

**The Material Culture of Drinking and the
Construction of Social Identities in the
Seventeenth-Century Dutch Republic**

Volume II

Claire P. Finn

Thesis submitted for the degree of
Doctor of Philosophy

Department of Archaeology
The University of Sheffield

September 2014

Abstract

After gaining their independence, the seventeenth-century Northern Netherlands experienced a Golden Age of wealth and prosperity. However, there was not yet a sense of national unity, and changes in society, politics, wealth and world view all created flux in identity. Drinking was both a fundamental and yet also highly charged activity, taking place in the home, taverns, and at events such as weddings. Playing a vital role in hospitality and community bonding, drinking became an important activity in the communication of developing identities, affiliations and Dutch national feeling.

This thesis examines material culture gathered from domestic cesspits dating between 1500 and 1800 from across the Dutch Republic, to determine which aspects of identity may have been communicated through drinking vessels.

Archaeological assemblages of vessels were used to create status profiles, a method of comparing artefact groups to identify the status of the household. The quantities of high quality glassware proved to be the most diagnostic feature of status until the eighteenth century when ceramics became more highly sought. Different types of sites, like hospitals and taverns, also presented a distinct profile of material. Regional differences in drinking practice, however, were not found to be distinct, with wealth, status and era having more effect.

Vessels and drinks were tied up in a system of conspicuous consumption, status and display, which could be both desirable and dangerous. Vessels and drinking were used to create ceremonies of hospitality and inclusion, or to promote regional pride, or make politico-religious criticism. Vessels were personalised for gift giving, or to display status and belonging through heraldry, names or symbology. Vessels, including glass, earthenware and porcelain, also held a didactic function, warning of the dangers of excess and luxury, and promoting moral decency and domestic harmony, particularly for women. These behaviours, combined with the use of Dutch imagery, helped to confirm a new sense of national unity.

Table of Contents - Volume II

This volume contains the artefact illustrations for the primary results chapters (chapters four to ten), and four appendices. The chapter numbering has been retained to allow direct comparison between the volumes. The table of contents for volume I can be found at the beginning of that volume.

The illustrations in this volume were all drawn or photographed by the author, unless an alternate source has been referenced in the caption.

Chapter Four. Holland (Illustrations)	1
4. 1. Delft	1
4. 1. 1. Ursulaklooster (DURS05)	1
4. 1. 2. Voorstraat Kinesis (DVKS81)	31
4. 1. 3. Oude en Nieuwe Gasthuis (DONG86)	37
4. 2. Hoorn	41
4. 2. 1. Winston 130 (HOWIN04)	41
4. 2. 2. Bruintje 78 (HOB RU90)	45
4. 2. 3. Kleine Havensteeg 7-9 (HOKHS09)	48
4. 2. 4. Karperkuil 86 (HOKKL95)	49
4. 3. Enkhuizen	53
4. 3. 1. Van Bleiswijkstraat (ENE BF94)	53
4. 3. 2. Torenstraat Baansteeg 748 (ENTS08)	57
Chapter Five. Gelderland (Illustrations)	67
5. 1. Arnhem	67
5. 1. 1. The Musiskwartier (AHMUS03)	67
5. 1. 2. Oeverstraat 110 (AHOV85)	73
5. 1. 3. Wever-Bakkerstraat (AHWB78)	75
5. 1. 4. Weverstraat (AHWE85)	78
5. 1. 5. Bakkerstraat (AHBA87)	79
5. 1. 6. Bentinckstraat (AHBT82)	82
5. 1. 7. Koningstraat (AHKON18)	83

Chapter Six. Friesland (Illustrations)	85
6. 1. Leeuwarden	85
6. 1. 1. Speelmanstraat (LWSM82)	85
6. 1. 2. Provinciehuis (LWPH84)	93
6. 1. 3. Auckamastraatje (LWAK02)	94
Chapter Seven. Utrecht (Illustrations)	97
7. 1. Utrecht	97
7. 1. 1. Achter Clarenburg 11-15 (UACB75)	97
7. 1. 2. Jan Meijenstraat (UJMS79)	99
7. 1. 3. Walsteeg (UWAL94)	107
7. 1. 4. Nieuwe Kamp (UNIE03)	122
7. 1. 5. Geertebolwerk (UGBW98)	128
Chapter Eight. Drenthe (Illustrations)	131
8. 1. Coevarden	131
8. 1. 1. Coevarden	131
Chapter Nine. Groningen (Illustrations)	135
9. 1. Groningen	135
9. 1. 1. Schoolholm (GRSH91)	135
9. 1. 2. Schoolstraat (GRSS84)	138
9. 1. 3. Singelstraat (GRST93)	142
9. 1. 4. Sint Janstraat (GRSJ10)	145
9. 1. 5. Wolters-Noordhoff Complex (GRWNC90)	147
Chapter Ten. The Generality Lands (Illustrations)	157
10. 1. 's-Hertogenbosch	157
10. 1. 1. In Den Boerenmouw (DBBM89)	157
10. 1. 2. Volderstraatje (DBVO93)	170
10. 1. 3. Keizershof (DBHTK00)	175
10. 1. 4. Postelstraat (DBPO78)	198
10. 2. Maastricht	201
10. 2. 1. Witmakerstraat (MAWT89)	201
10. 2. 2. Hondstraat (MAHD87)	206

Appendices.	209
Appendix 1. Glossary of Dutch and technical terms	210
Appendix 2. List of Figures in Volume I	215
2. 1. Maps, Illustrations and Paintings	210
2. 2. Tables and Charts	219
Appendix 3. Deventer Code fabrics and forms	225
3. 1. Fabric type codes	225
3. 2. Object function type codes	226
Appendix 4. List of sites and references	227
4. 1. City/site codes for primary database	227
4. 2. Summary of data from all studied sites with publication references	229
Appendix 5. Primary Database (see attached disk)	

Chapter Four

Holland (Illustrations)

4.1. Delft

4.1.1. Ursulaklooster (DURS05)

Pit S347, Ursulaklooster

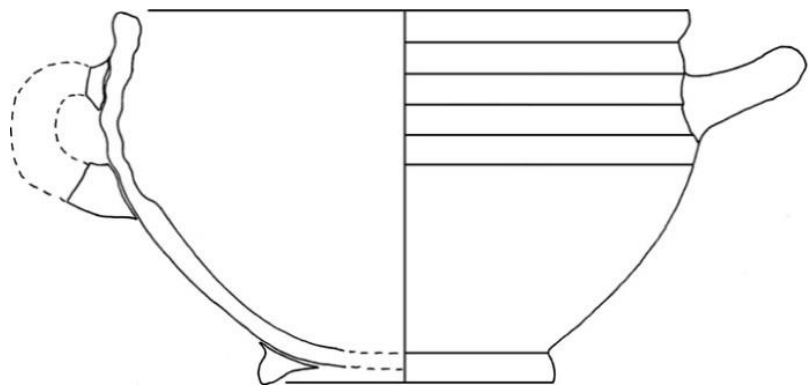
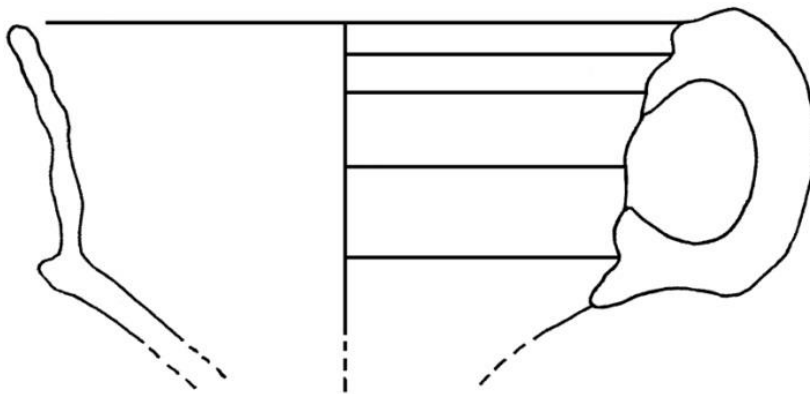

Fig. 4.1. (3a). Redware cup, (r-kop-2, DURS05165).

Fig. 4.1. (3b). Redware cup, (r-kop-18, DURS05170).

Both to scale 2:3.

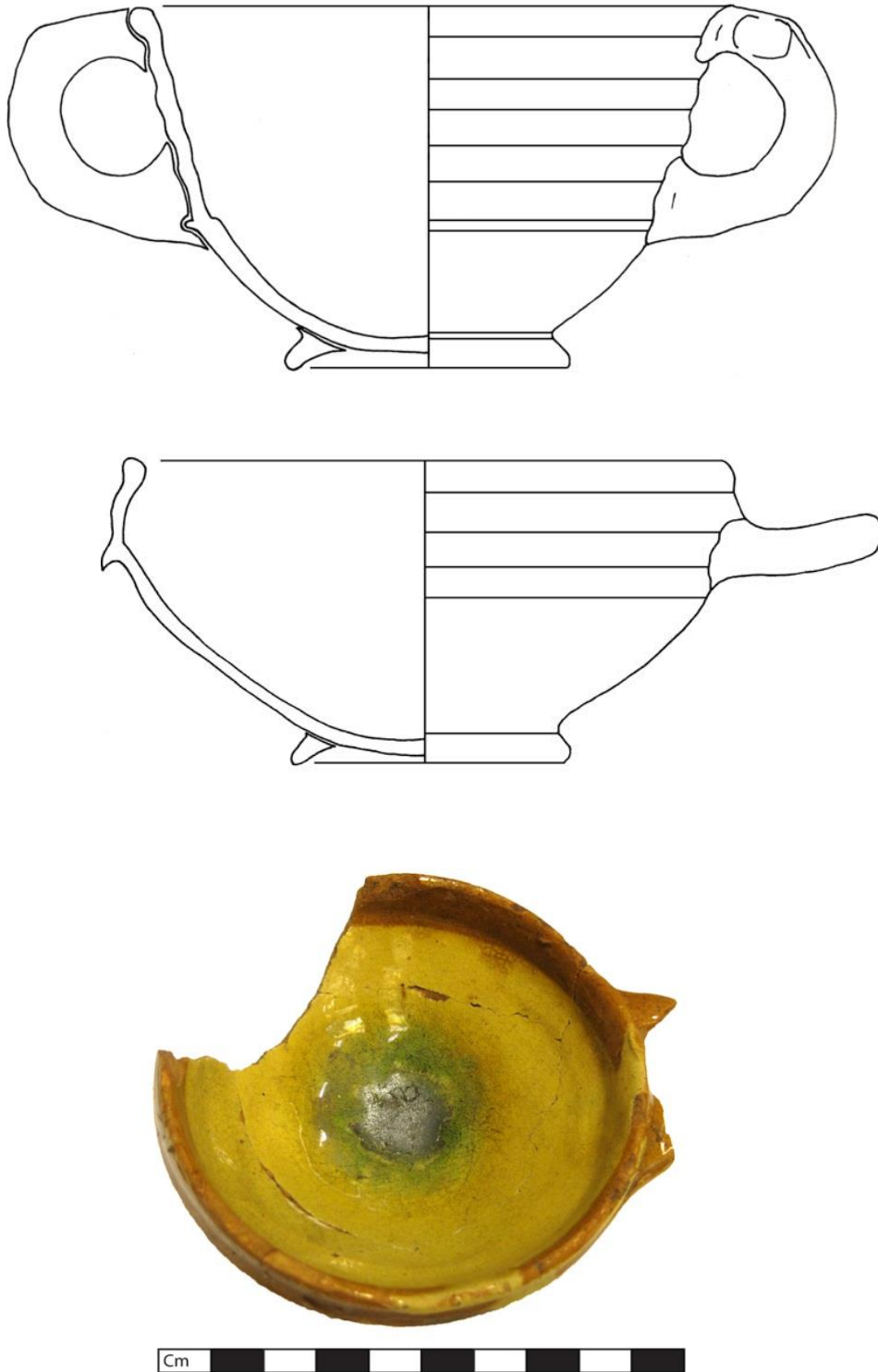

Fig. 4.1. (4). Redware cup, (r-kop-20, DURS05163). At scale 2:3.

Fig. 4.1. (5). Redware cup, (r-kop-26, DURS05169). At scale 2:3.

Fig. 4.1. (6). Redware cup with yellow and green glaze (r-kop-39, DURS05197).

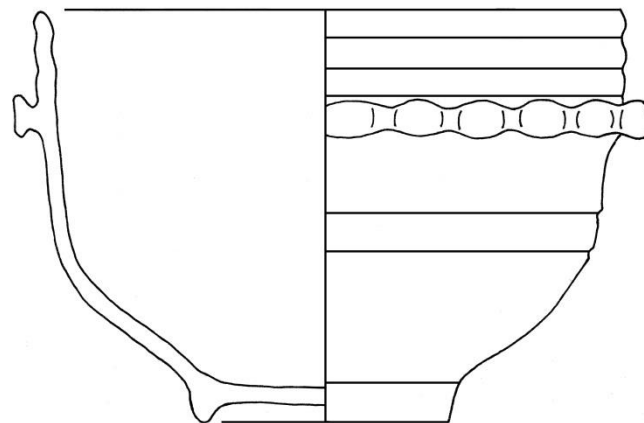
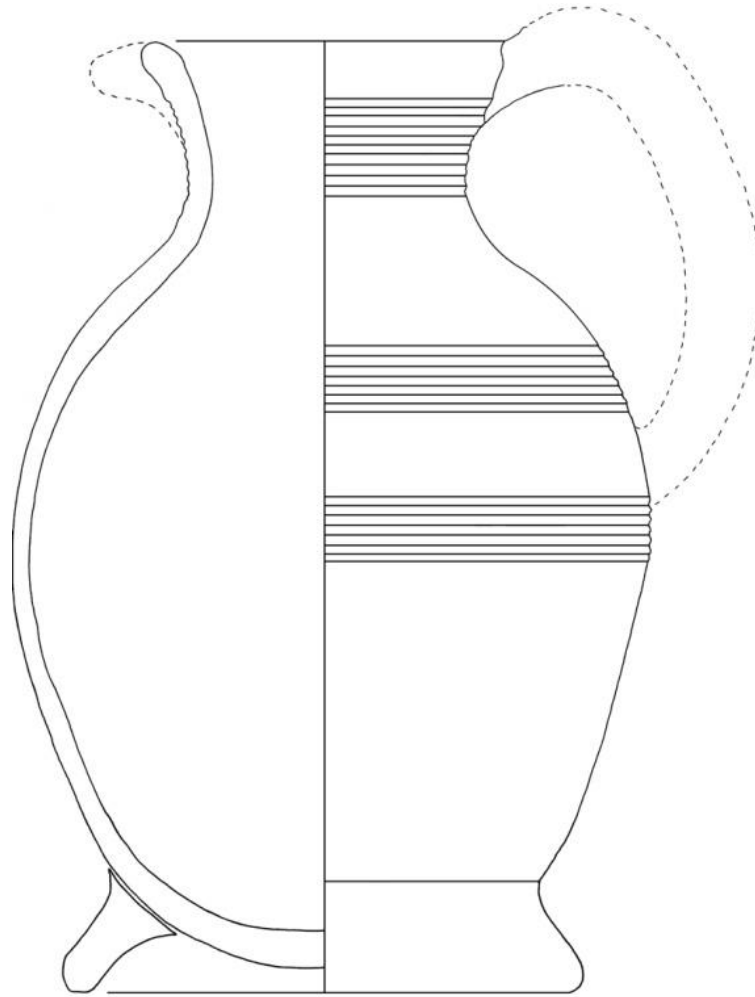

Fig. 4.1. (7). Redware jug, (r-kan-27, DURS05175). Scale 1:3.

Fig. 4.1. (8). Whiteware cup, (w-kop-7, DURS05168). Scale 1:2.



Fig. 4.1. (9). Faience teacup, (f-kop-2, DURS05133). Scale 1:1.

Fig. 4.1. (10). Two matching faience teacups, (f-kop-2, DURS05133).

Fig. 4.1. (11). Polychrome faience teacup, (f-kop-2.DURS05136a). Scale 1:1.

Fig. 4. 1. (12). Polychrome faience saucer matching teacup above (f-bor-16, DURS05136b).

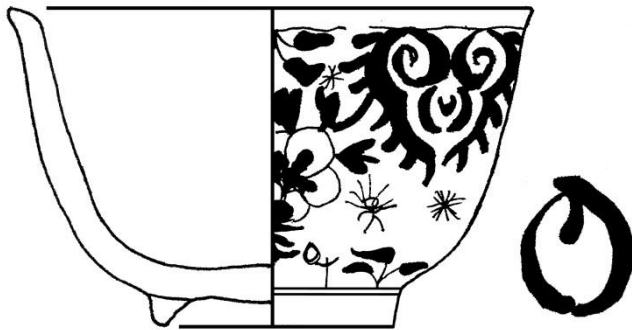
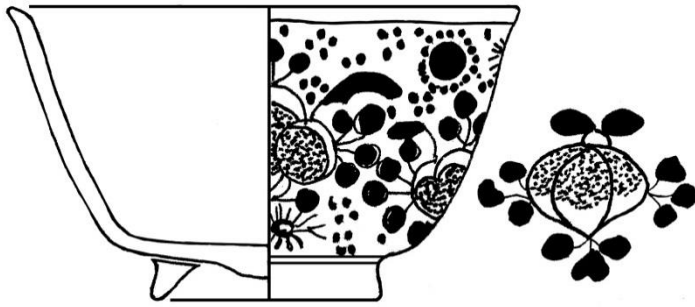

Fig. 4.1. (13). Faience teacup, (f-kop-1, DURS05138). Scale 1:1.

Fig. 4.1. (14). Faience teacup, (f-kop-2, DURS05137). Scale 1:1.

Fig. 4. 1. (15). Faience cup painted with imitation Chinese characters (f-kop-9, DURS05140).

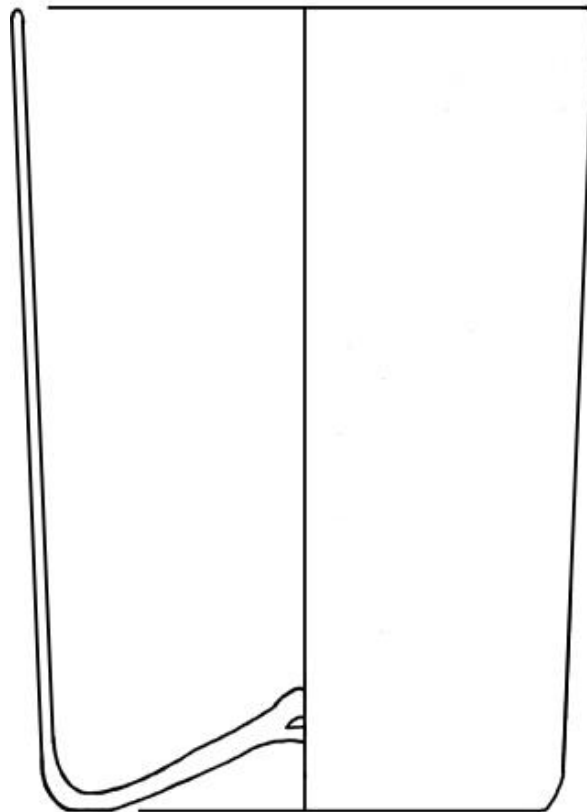
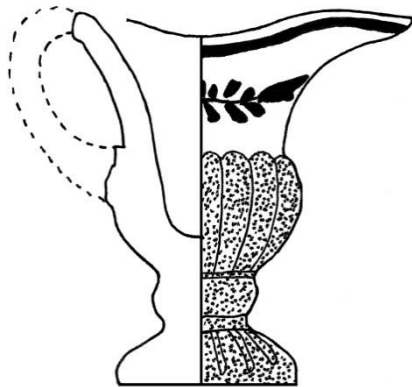

Fig. 4. 1. (16). Miniature faience jug. (f-min-, DURS05139).

Fig. 4. 1. (17). Miniature faience jug, (f-min - , DURS05139). Scale 1:1.

Fig. 4. 1. (18) Plain beaker, (gl-bek-8, DURS05110). Scale 1:2.



Fig. 4. 1. (19) Beaker with a spiralling thread and prunts, (gl-bek-33a, DURS05108).

Fig. 4. 1. (20) Fragment of ribbed *pasglas* decorated with blue milled threads, (gl-sta-2, DURS05107).

Pit S396, Ursulaklooster

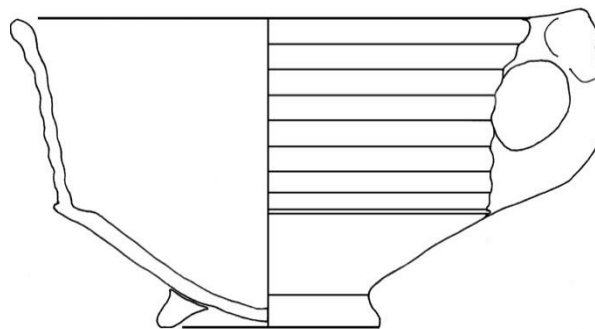
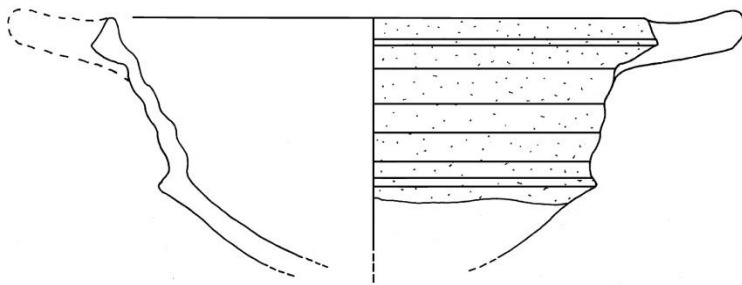
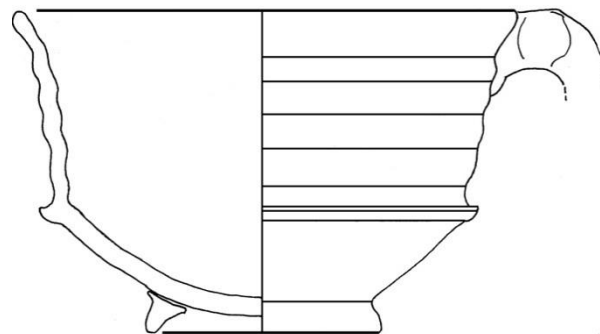
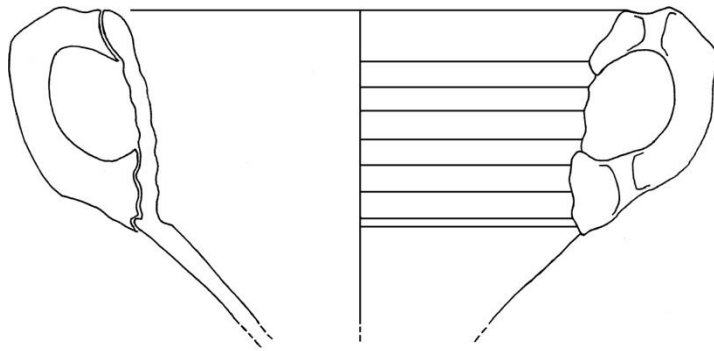

Fig. 4. 1. (22a). Redware cup, (r-kop-20, DURS05151).

Fig. 4. 1. (22b). Redware cup, (r-kop-2, DURS05146).

Fig. 4. 1. (22c). Redware cup with green lead glaze, (r-kop-20, DURS05148).

Fig. 4. 1. (22d). Redware cup, (r-kop-20, DURS05145).

All to scale 1:2.

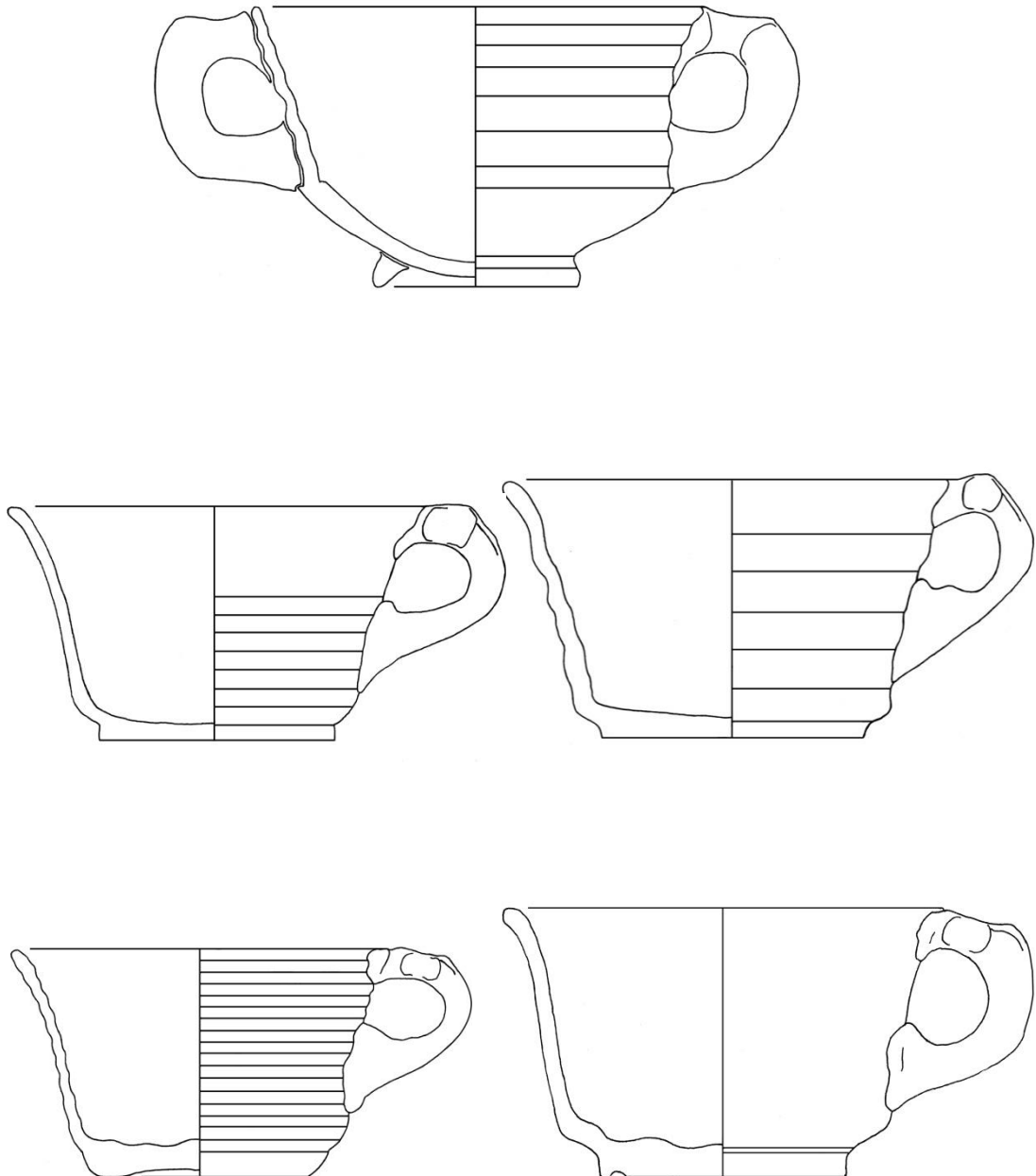

Fig. 4. 1. (22e). Redware cup, (r-kop-20, DURS05147).

Fig. 4. 1. (23a) and (23b). Whiteware cup with internal yellow and external green glaze, (w-kop-3, DURS05152a and DURS05152b).

Fig. 4. 1. (23c). Whiteware cup with internal yellow glaze, (w-kop-3, DURS05153).

Fig. 4. 1. (23d). Whiteware cup with internal yellow glaze, (w-kop-3, DURS05157).

All scale 1:2.

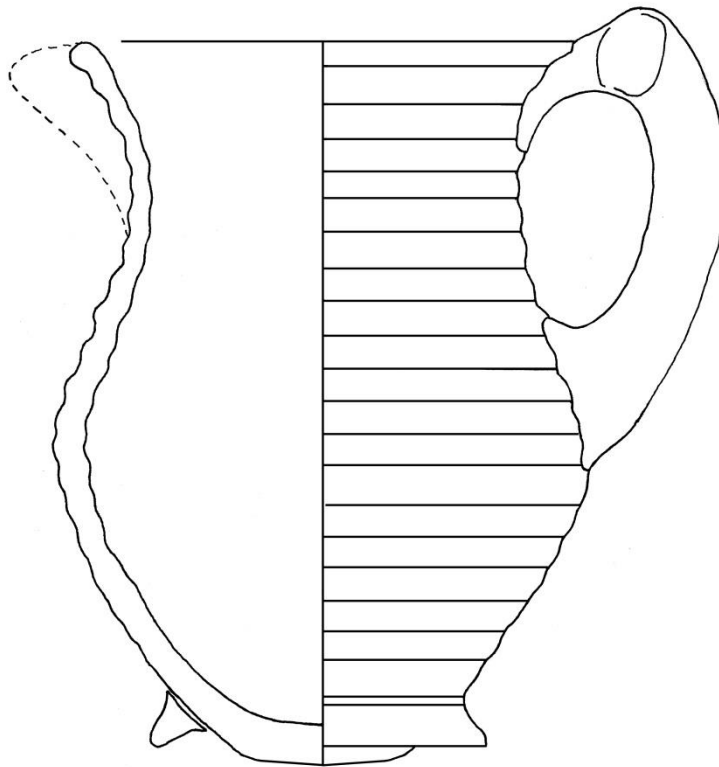

Fig. 4. 1. (24). Redware jug with a malformed base preventing the vessel from standing flat, (r-kan-15, DURS05149). Scale 2:3.

Fig. 4. 1. (25). Stoneware jug decorated with miniature lion masks, (s2-kan-7, DURS05155).

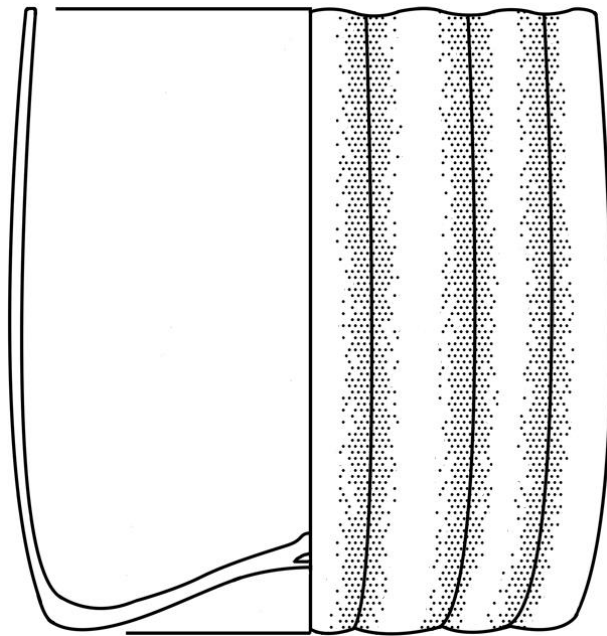
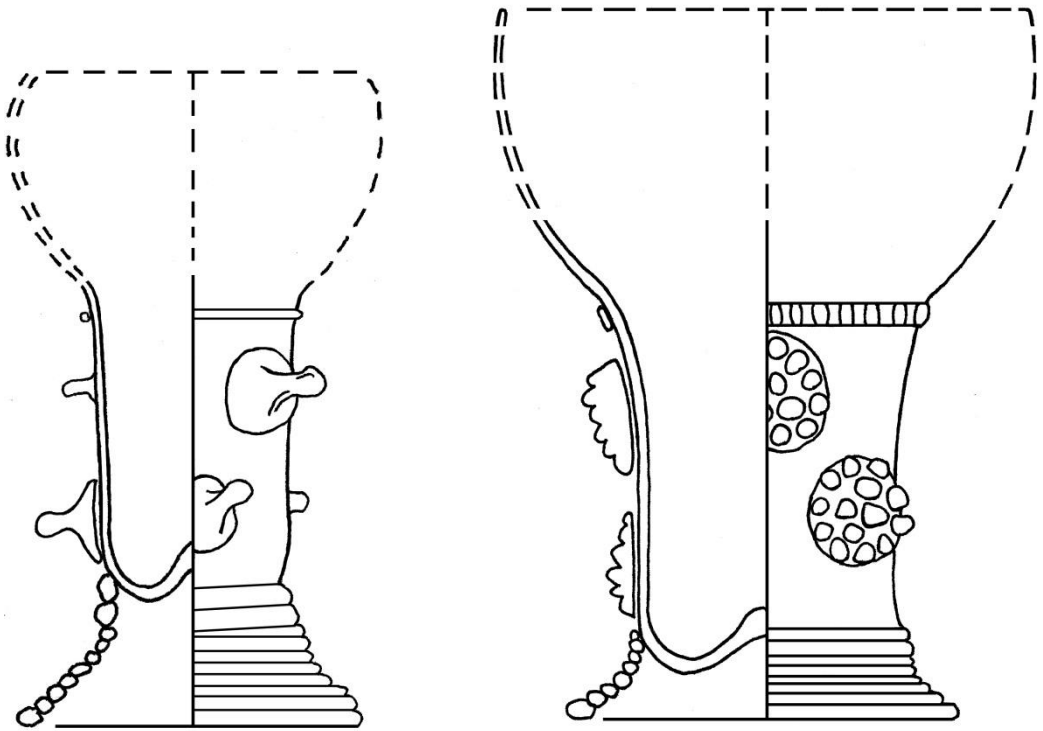

Fig. 4. 1. (26). Raspberry pruned roemer, (gl-roe-15, DURS0584).

Fig. 4. 1. (27). Miniature roemer, (gl-roe-6, DURS0588).

Fig. 4. 1. (28). Ribbed beaker, (gl-bek-59b, DURS0581).

All to scale 1:1.

Pit S427, Ursulaklooster

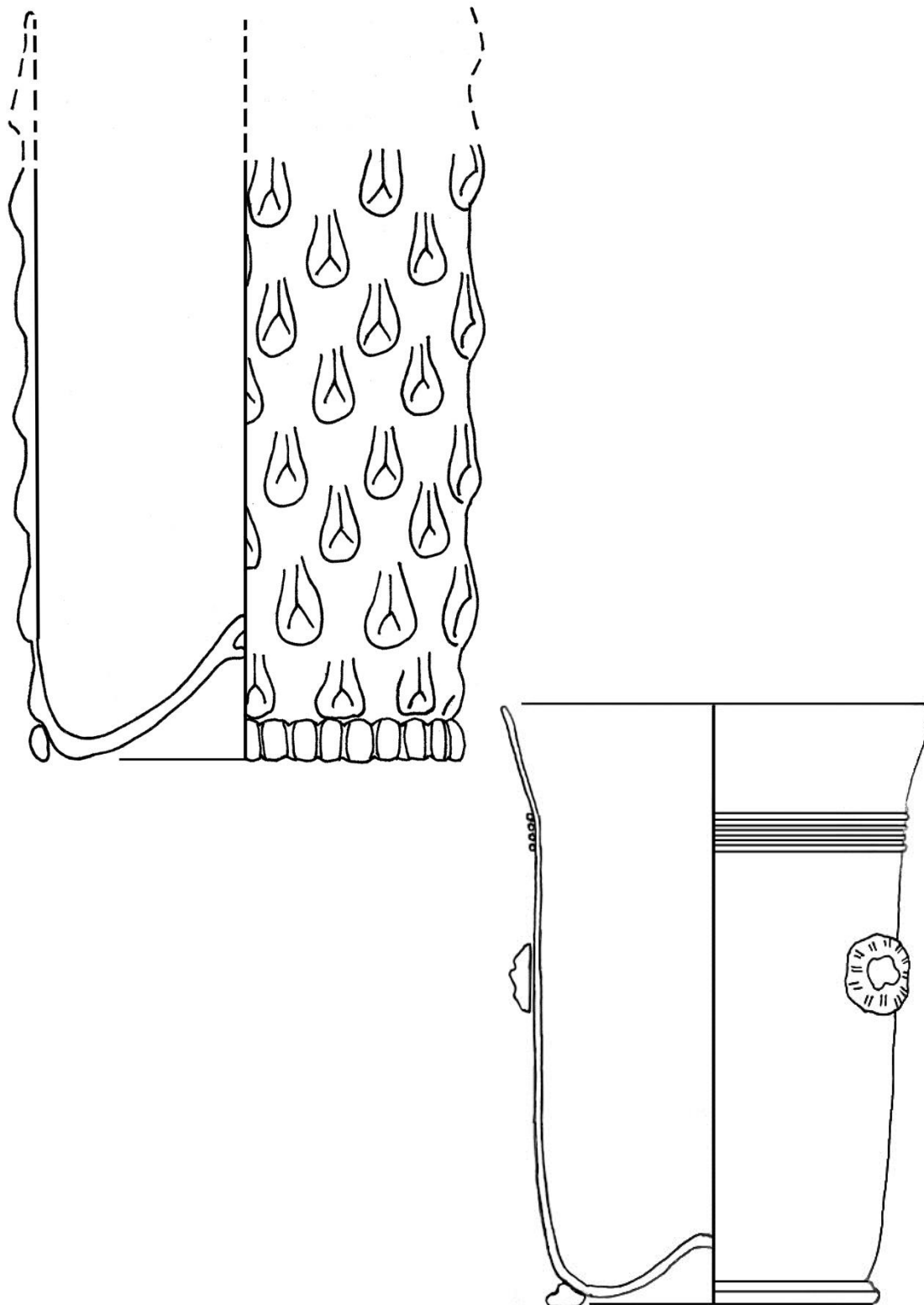

Fig. 4. 1. (30). “Tear” patterned *knobbelbeker* in soda glass vessel, (gl-bek-12, DURS0577).

Fig. 4. 1. (31). Beaker with wound threads around the top, and decorated with radial prunts embedded with beads, (gl-bek-44, DURS0578). Both to scale 1:1.

Pit S504, Ursulaklooster



Fig. 4. 1. (33). Red earthenware bowl decorated with a slip painted peacock, (r-kom-36, DURS05164). Scale 1:2.



Fig. 4. 1. (34). Red earthenware bowl decorated with slip, (r-kom-36, DURS05164).

Fig. 4. 1. (35). Cylindrical beaker with rosette prunts, (gl-bek-63, DURS05123

Pit S558, Ursulaklooster

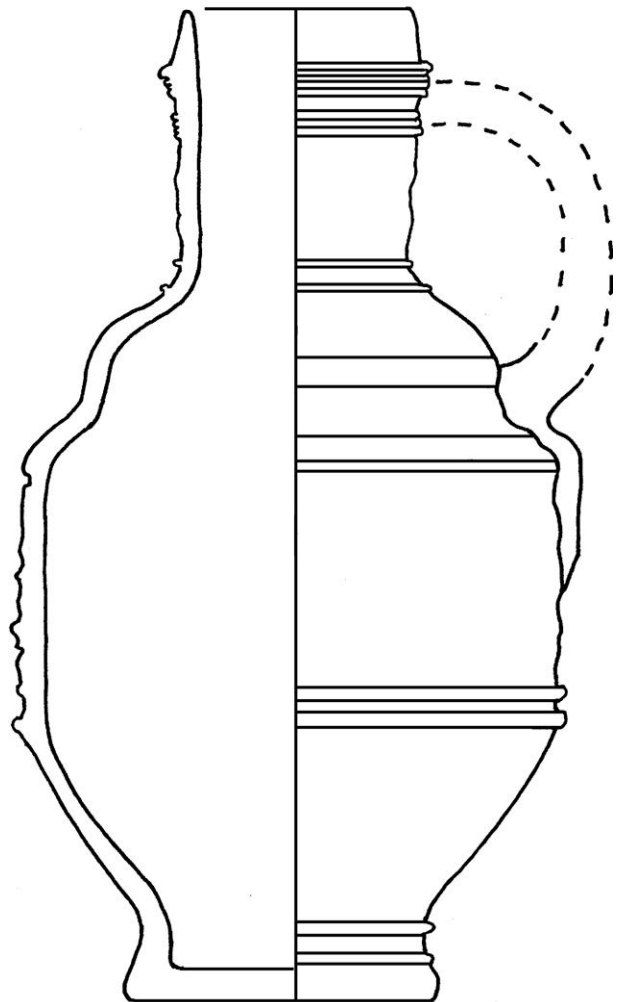
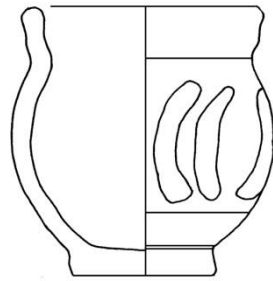
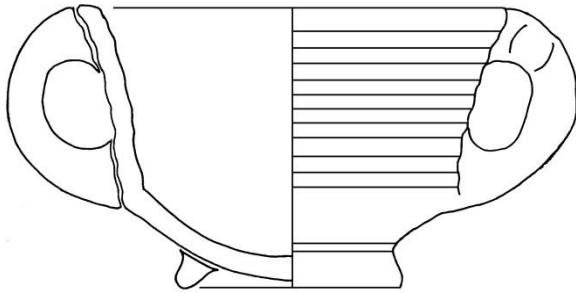

Fig. 4. 1. (37). Redware drinking cup, (r-kop-2, DURS05219).

Fig. 4. 1. (38). Weserware beaker, (we-bek- DURS05220).

Fig. 4. 1. (39). Stoneware jug from Raeren, decorated with the story of Susanna, (s2-kan-62, DURS05217). All at scale 1:2.



Fig. 4. 1. (40). Plain *stangenglas* of type gl-bek-32, (DURS0599).

Fig. 4. 1. (41). Large beaker decorated with satyr punts, (gl-bek-8a, DURS05100).

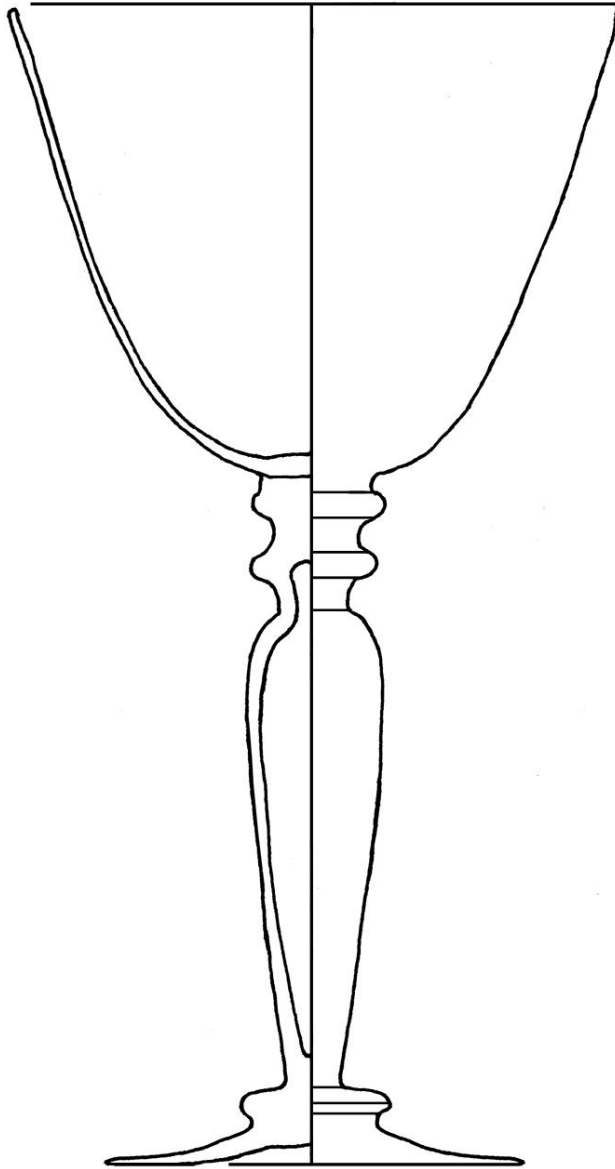

Fig. 4. 1. (42). Soda glass goblet, (gl-kel-11, DURS05125).

Pit S654, Ursulaklooster

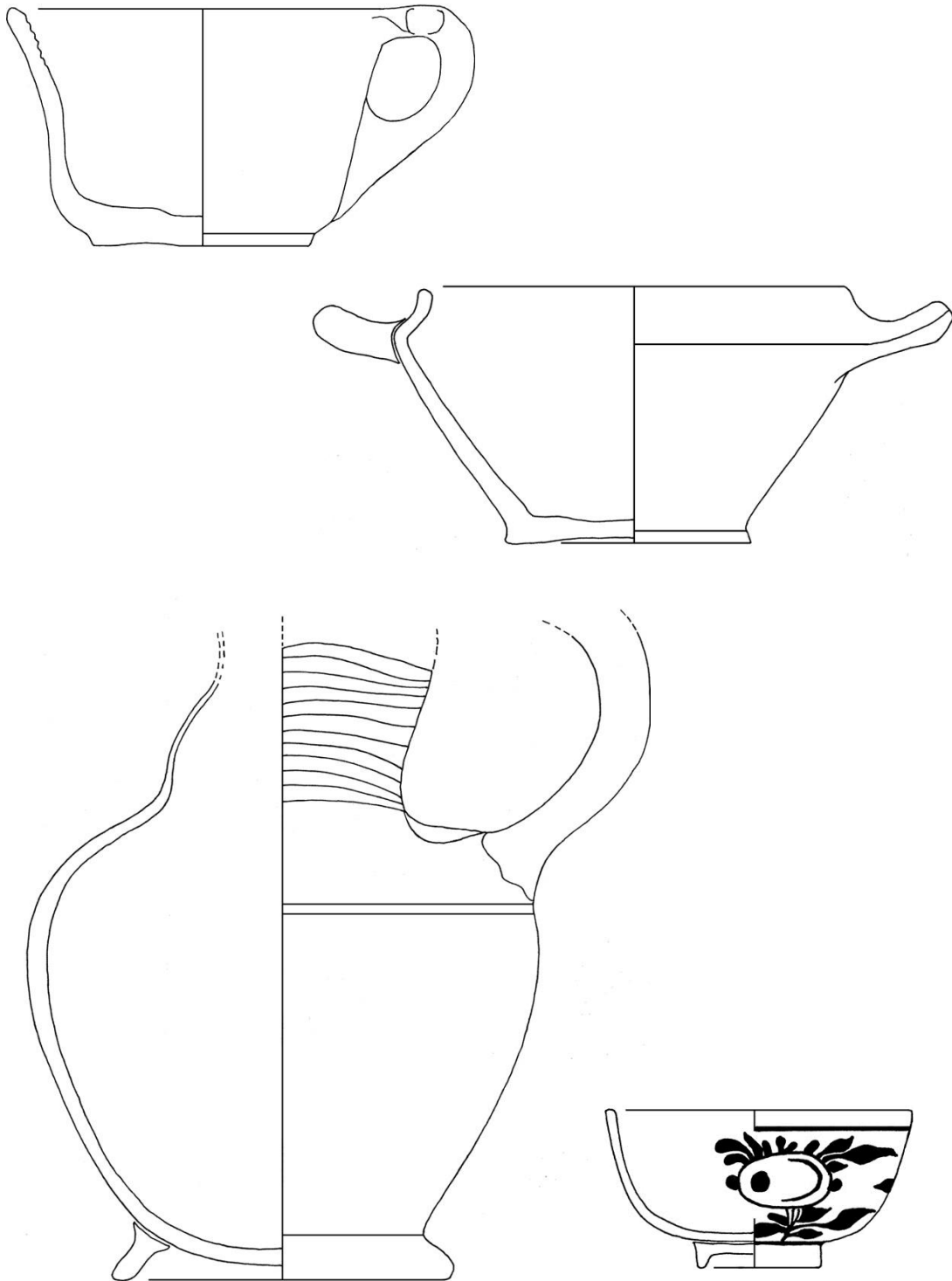

Fig. 4. 1. (44). Redware cup, (r-kop- , DURS05179).

Fig. 4. 1. (45). Redware cup, (r-kom-57, DURS05187).

Fig. 4. 1. (46). Redware jug, (r-kan-25, DURS05189).

Fig. 4. 1. (47). Faience cup with fruit and insects, (f-kop-1, DURS05206). All to scale 1:2.

Pit S673, Ursulaklooster

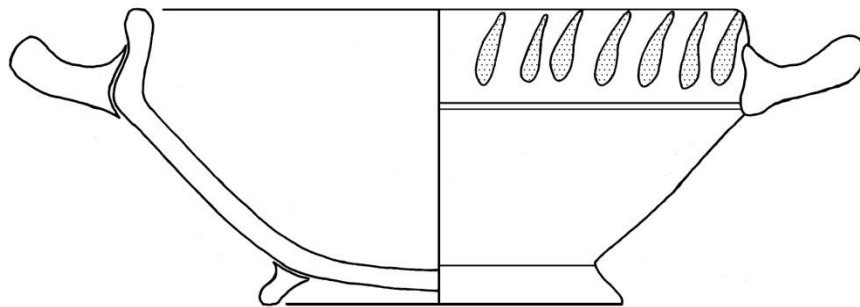

Fig. 4. 1. (49a). Redware bowl, decorated with a stylized stag, (r-kom-36, DURS05211).

Fig. 4. 1. (49b). Redware bowl, (r-kom-57, DURS05212).

Both to scale 1:2.

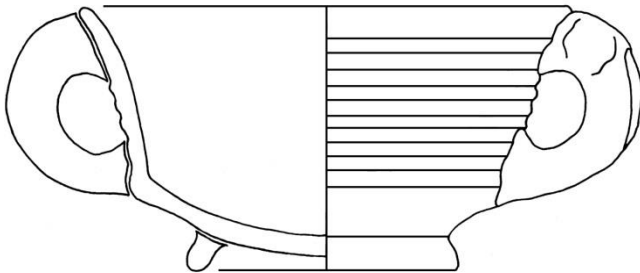
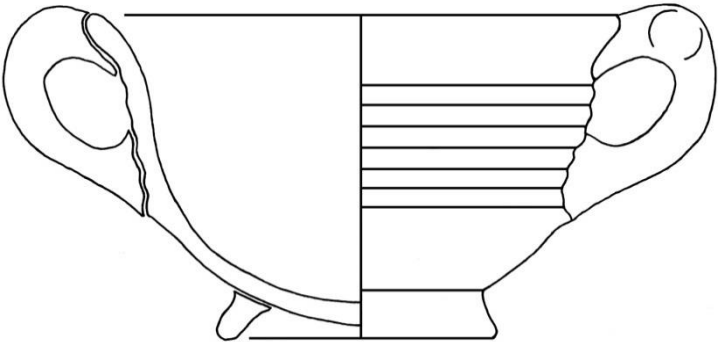
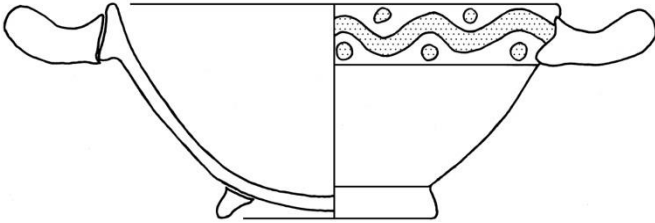

Fig. 4. 1. (50). Redware bowl (r-kom-57, DURS05212).

Fig. 4. 1. (51). Redware cup (r-kop-20, DURS05214).

Fig. 4. 1. (52). Redware cup (r-kop-2, DURS05213).

All to scale 1:2.

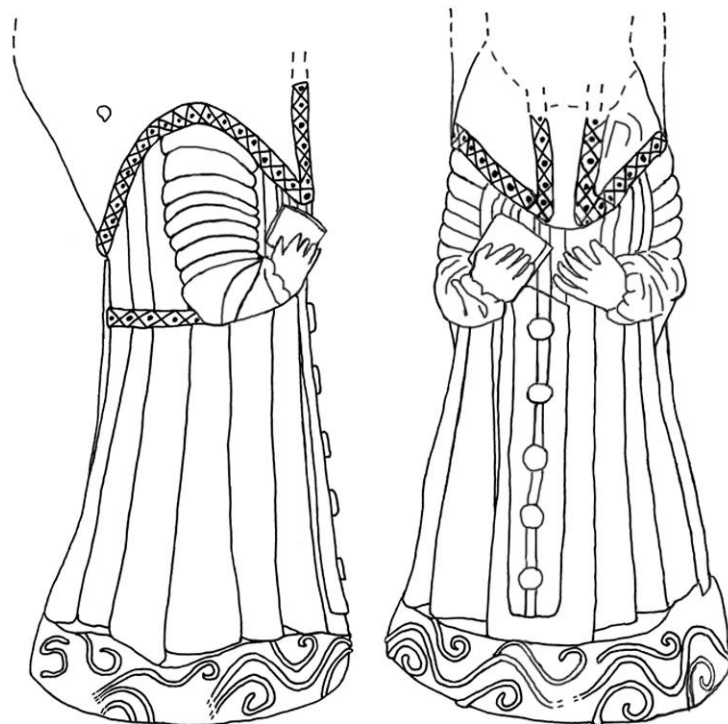
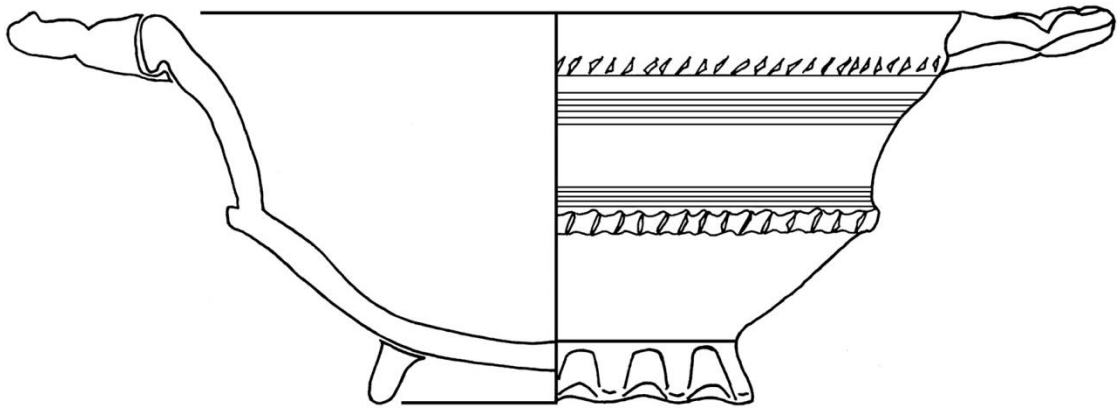

Fig. 4. 1. (53). Whiteware cup, (w-kom-15, DURS05215). Scale 2:3.

Fig. 4. 1. (54). White earthenware drinking beaker in the shape of a monk (*monniksbeker*), (DURS05228). Scale 1:2.

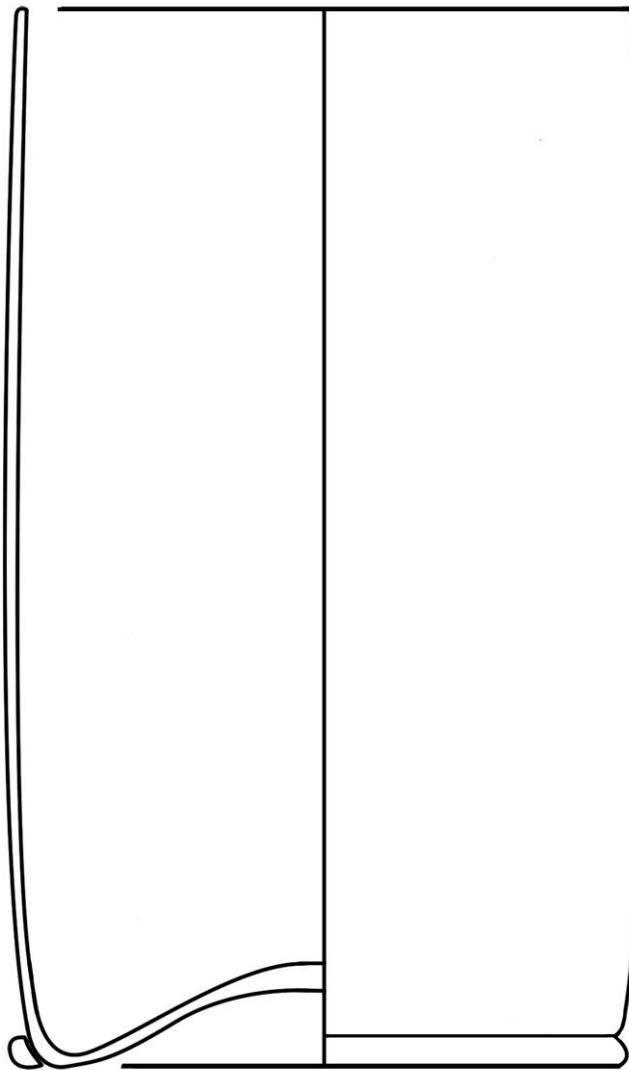
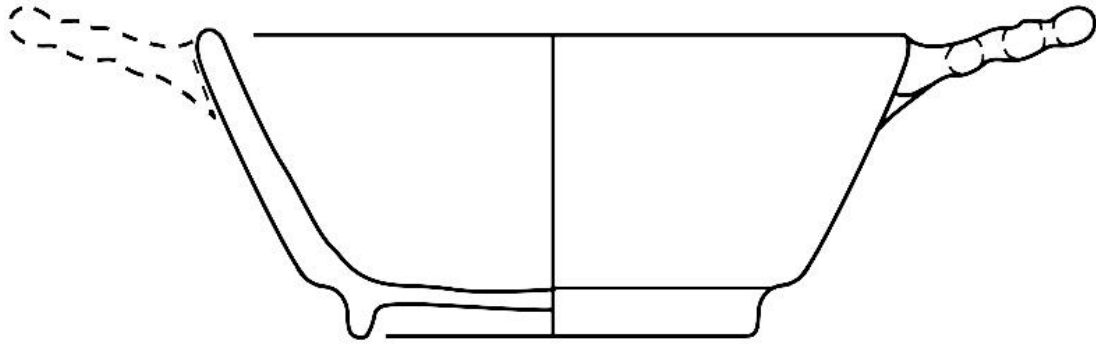

Fig. 4. 1. (55). Faience *papkom* bowl, (f-kom-10, DURS05229). Scale 2:3.

Fig. 4. 1. (56). Plain beaker with applied foot ring, (gl-bek-8a, DURS0516). Scale 1:1.

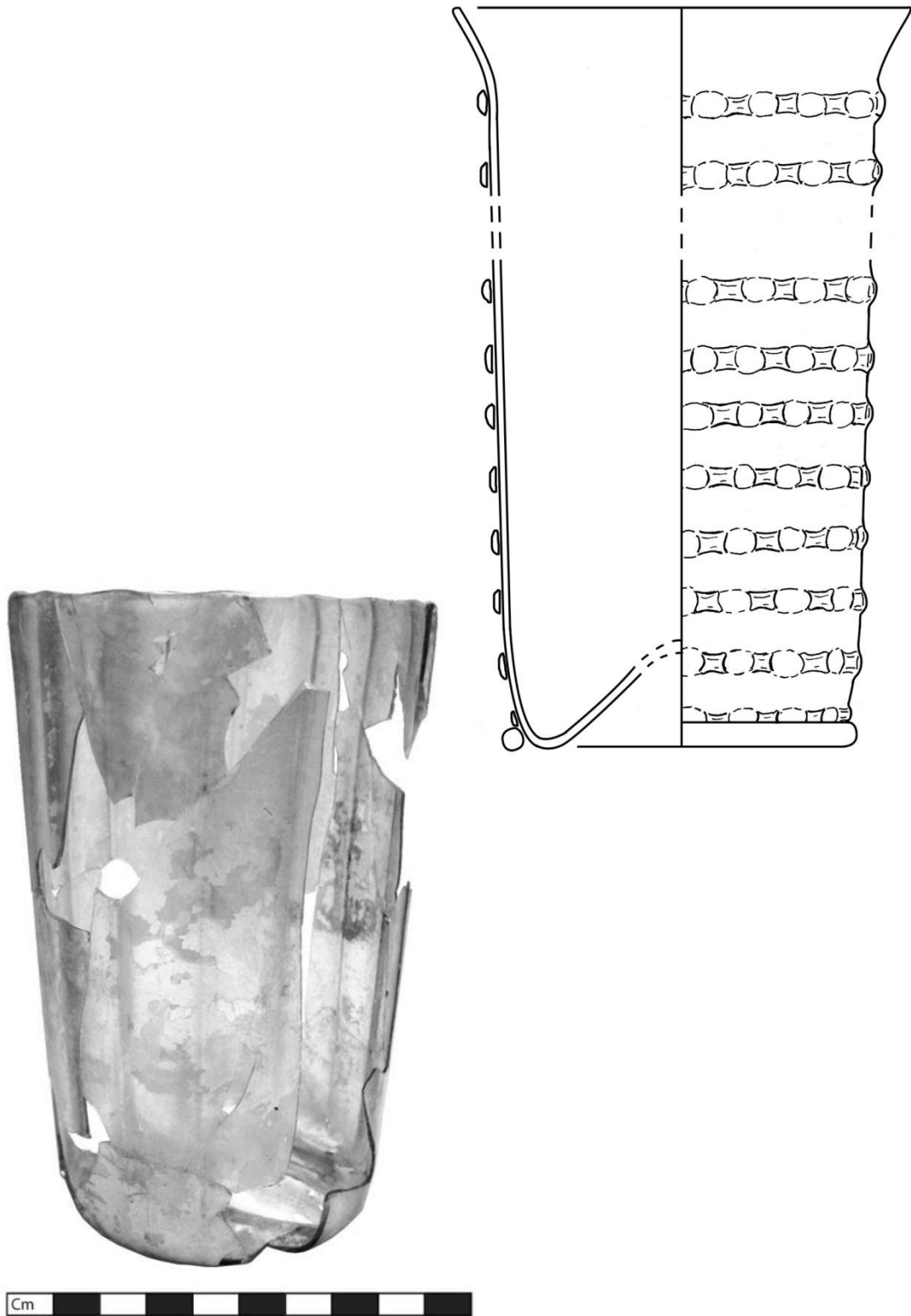

Fig. 4. 1. (57). *Wafelbeker*, (gl-bek-19a, DURS0521). Scale 2:3.

Fig. 4. 1. (58). Wide ribbed soda glass beaker, (gl-bek-59b, DURS0597).

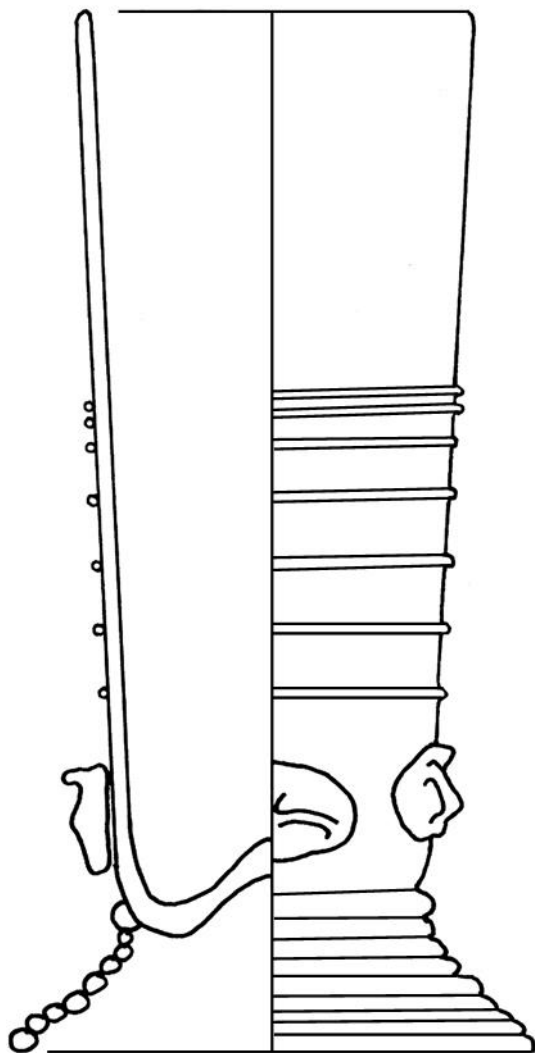
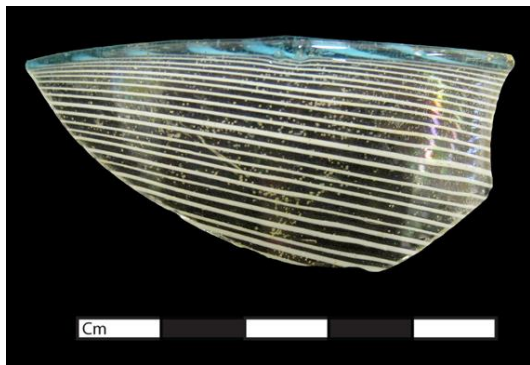

Fig. 4. 1. (59). *Vetro a fili* glass with thin diagonal white lines and blue rim, (gl-bek-9, DURS0528).

Fig. 4. 1. (60). Late 16th century *stangenglas*, (gl-sta-4, DURS0595).

Fig. 4. 1. (61). Late 16th century *stangenglas*, (gl-sta-4, DURS0595). Scale 1:1.

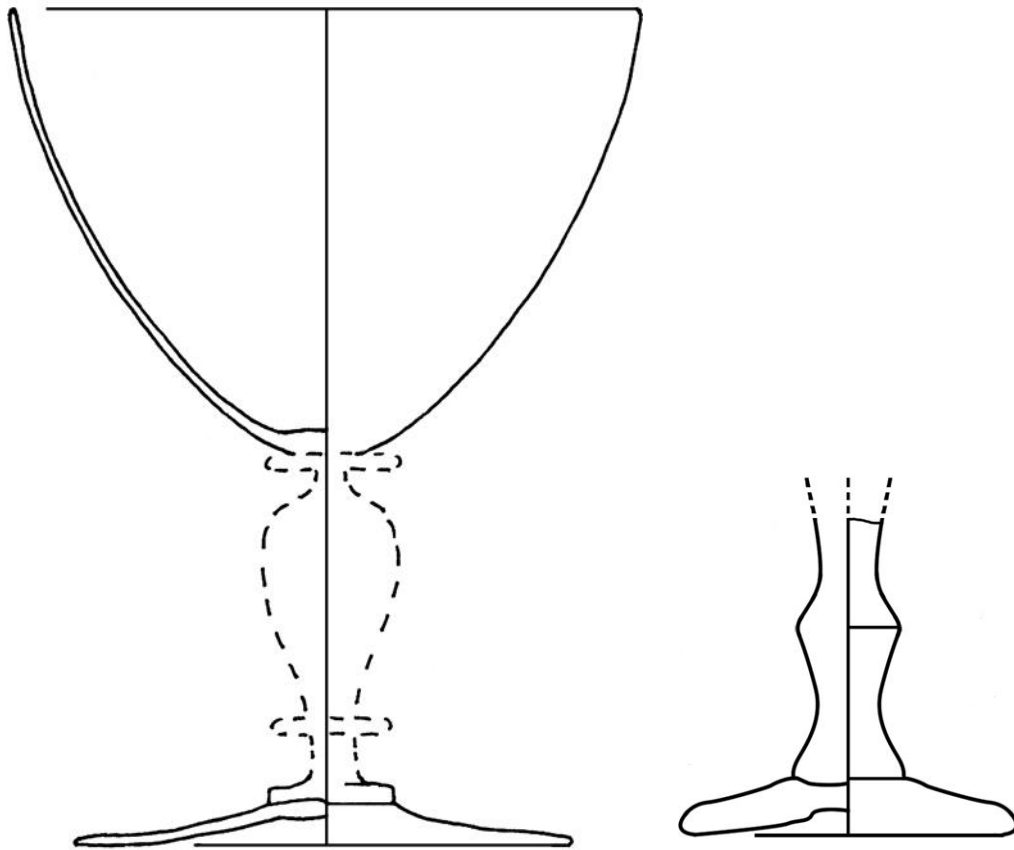

Fig. 4. 1. (62). Goblet, probably baluster stemmed, (gl-kel- , DURS0510). Scale 1:1.

Fig. 4. 1. (63). Small lead glass goblet with a solid stem, (gl-kel-52, DURS0510). Scale 1:1.

Fig. 4. 1. (64). Fragments of alembic distillation vessels.

Pit S683, Ursulaklooster

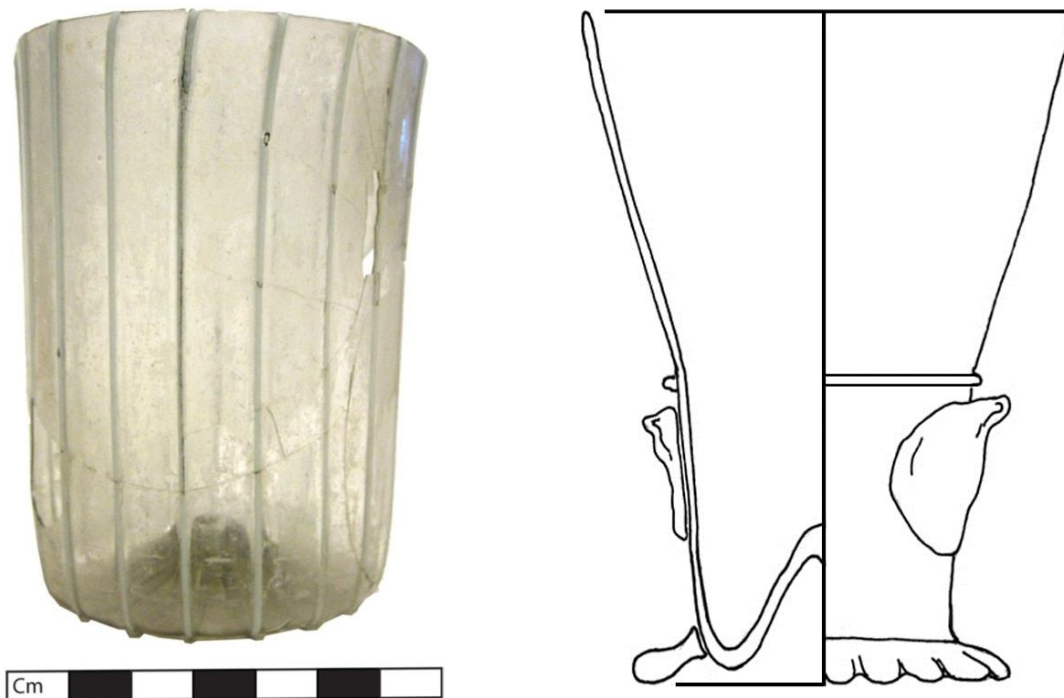

Fig. 4. 1. (66). Beaker decorated with white glass ribs, (gl-bek-35b, DURS05101).

Fig. 4. 1. (67). Berkemeier, (gl-ber-1, DURS0565). Scale 1:1.

Fig. 4. 1. (68). Fragments from a koolstronk, (gl-koo-2, DURS0564).

Pit S689, Ursulaklooster

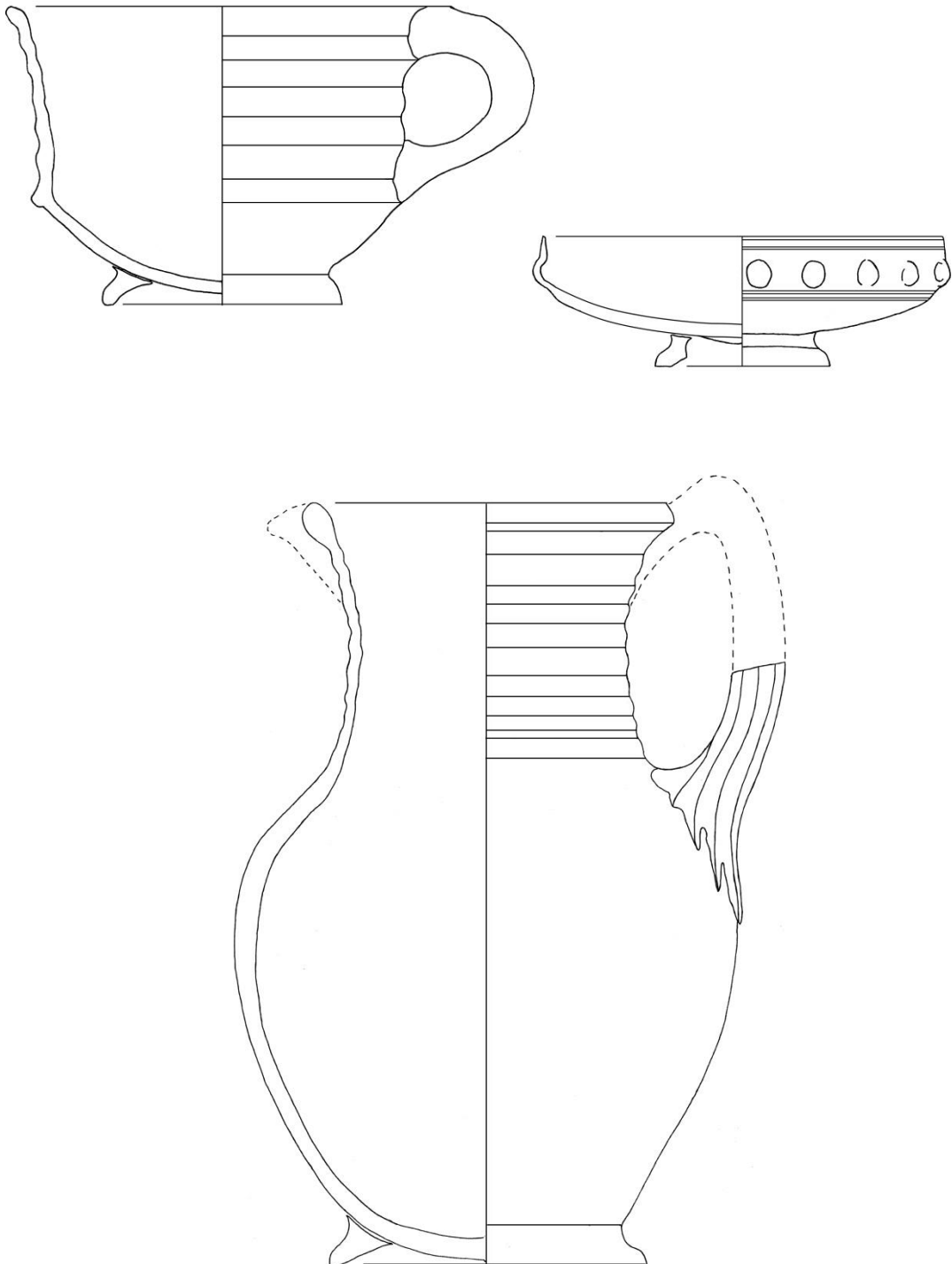

Fig. 4. 1. (70). Whiteware cup, (w-kop-13, DURS05177).

Fig. 4. 1. (71). Redware jug, (r-kan-33, DURS05178).

Fig. 4. 1. (72). Faience drinking dish, (m-dri-1, DURS05132).

All to scale 1:2.

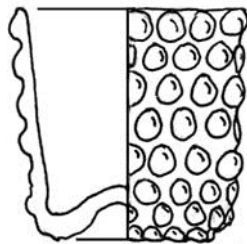
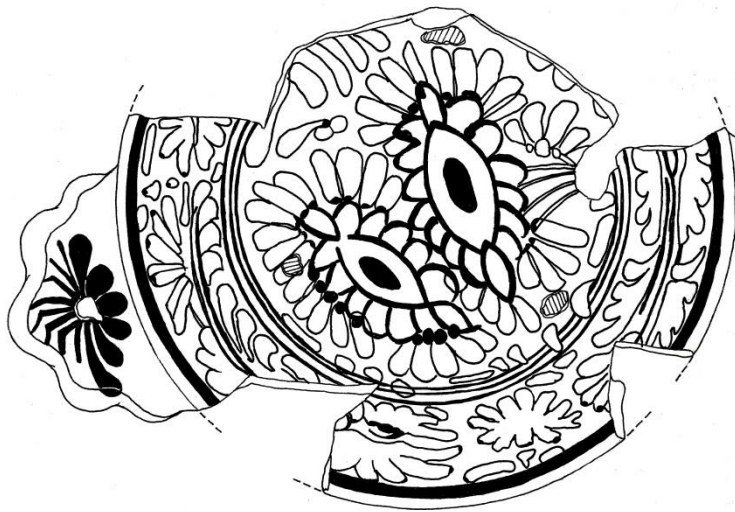
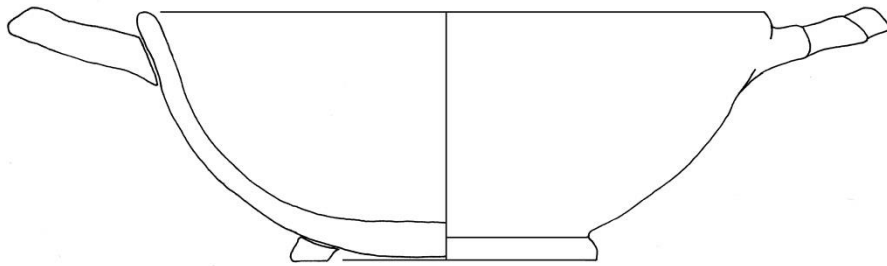

Fig. 4. 1. (73a). Faience *papkommen*, (m-kom-5, DURS05130).

Fig. 4. 1. (73b). Faience *papkommen*, (m-kom-5, DURS05130).

Both at scale 1:2.

Fig. 4. 1. (74). Miniature *knobbelbeker*, (gl-bek-15a, DURS0550).

Scale 1:1.



Fig. 4. 1. (75). *Wafelbeker* with a 'square' waffle pattern, (gl-bek-8a, DURS0593).

Fig. 4. 1. (76). *Netwerkbeker*, (gl-bek-10, DURS0598).

Fig. 4. 1. (77). *Vetro a fili* beaker in blue and white glass, (gl-bek-9a, DURS0596).



Fig. 4. 1. (78) and (79). “Knotted snake” stemmed goblet with blue decoration, (gl-kel-65, DURS0529). Scale 1:1.

Fig. 4. 1. (80a) and (b). Flute glass engraved with coats of arms. Those of Maurice of Orange are on the right, (gl-flu-, DURS0594).

Fig. 4. 1. (81). Flute glass engraved with coats of arms, (gl-flu-, DURS0594). Scale 1:1.

4.1.2. Voorstraat Kinesis (DVKS81)

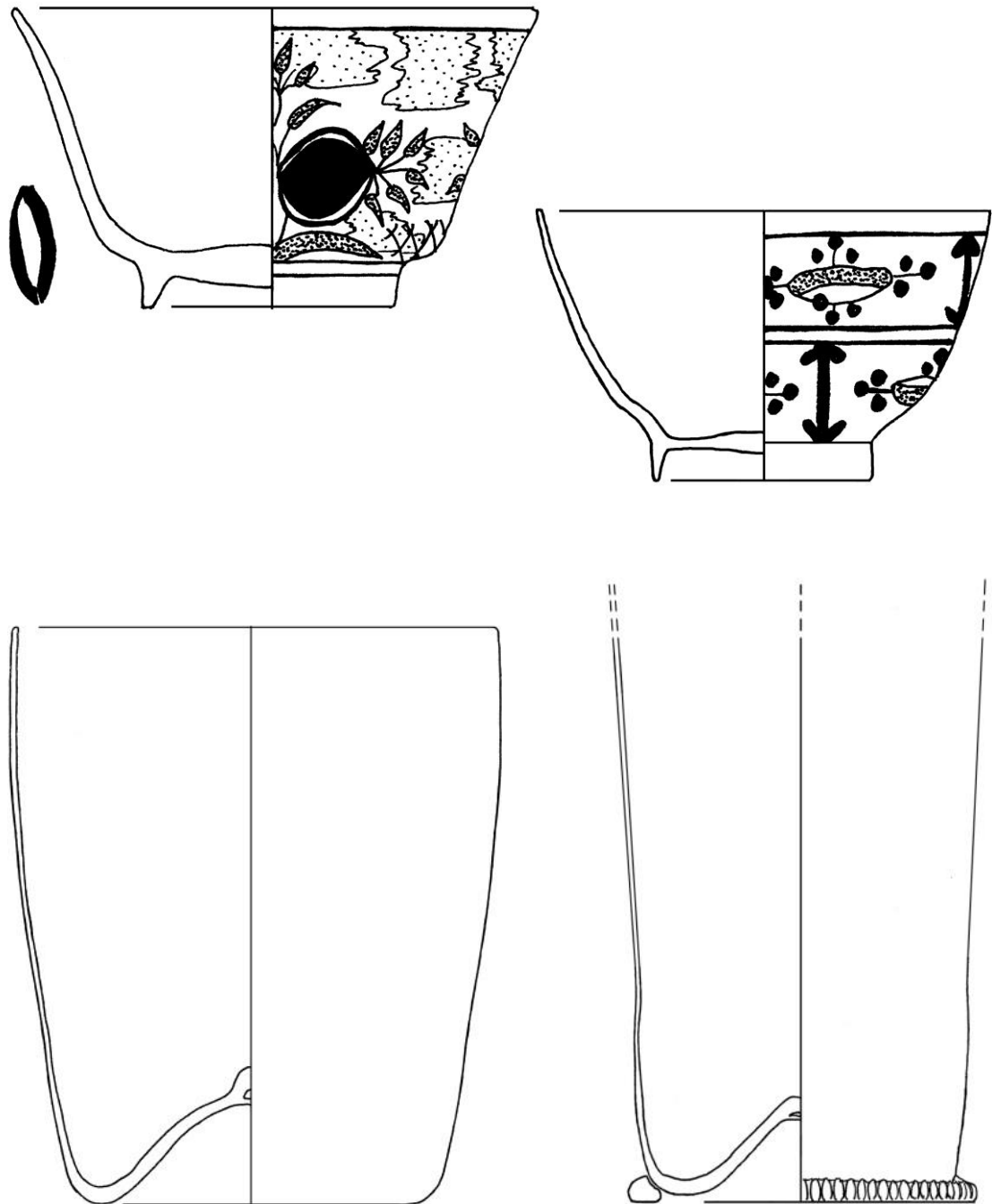

Fig. 4. 1. (83). Faience teacup, (f-kop-2, DVKS8101). Scale 1:1.

Fig. 4. 1. (84). Faience teacup, (f-kop-1, DVKS8102). Scale 1:1.

Fig. 4. 1. (85). Plain beaker, (gl-bek-21, DVKS8124). Scale 3:4.

Fig. 4. 1. (86). Plain beaker with blue glass foot ring, (gl-bek-8, DVKS8153) Scale 3:4.

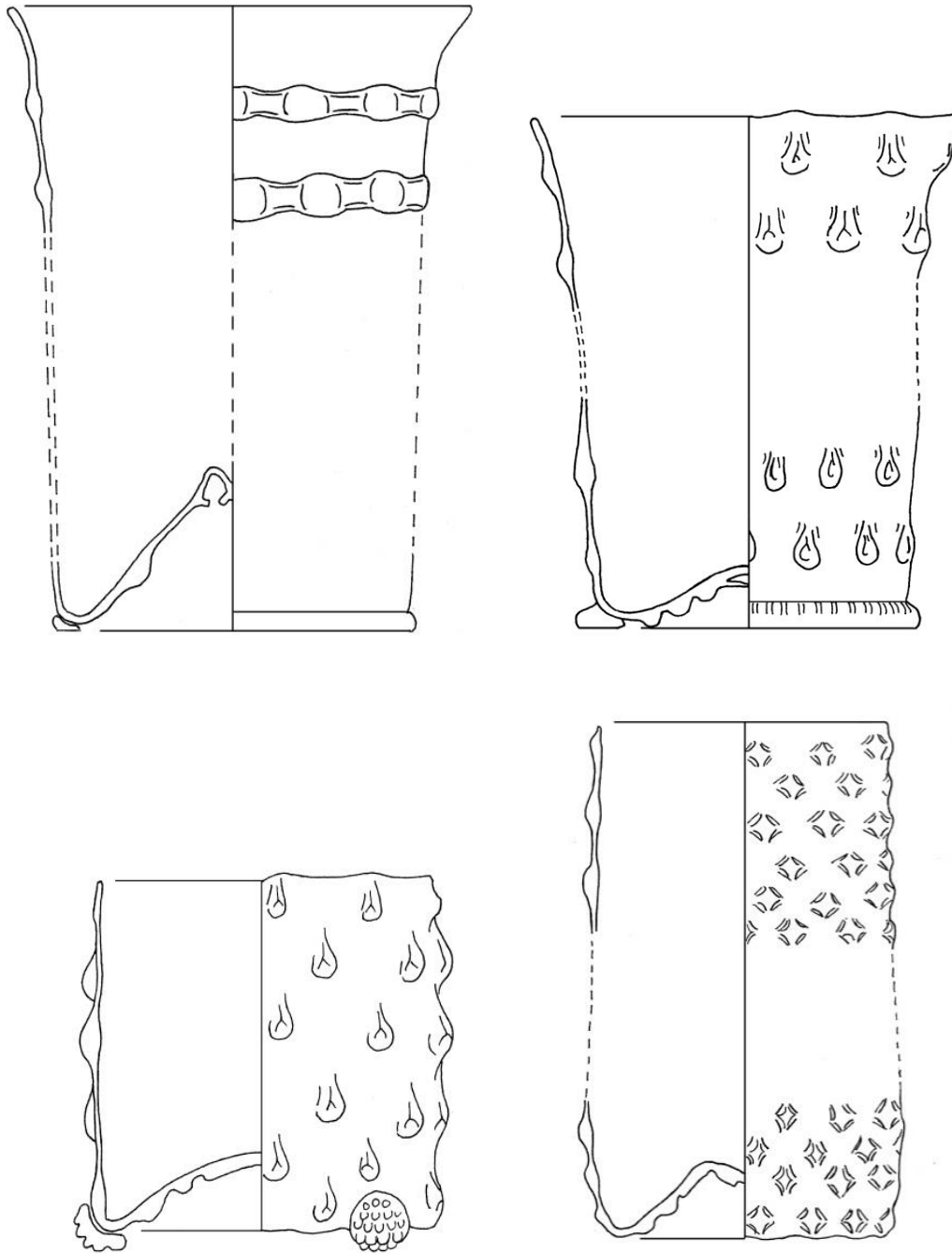

Fig. 4. 1. (87). Waffle patterned beaker (gl-bek-19a, DVKS8104).

All to scale 2:3.

Fig. 4. 1. (88). *Tranenbeker* (gl-bek-12b, DVKS8112).

Fig. 4. 1. (89). *Tranenbeker* (gl-bek-15b, DVKS8169).

Fig. 4. 1. (90). Beaker with network and knobbed pattern (gl-bek-15a, DVKS8114).

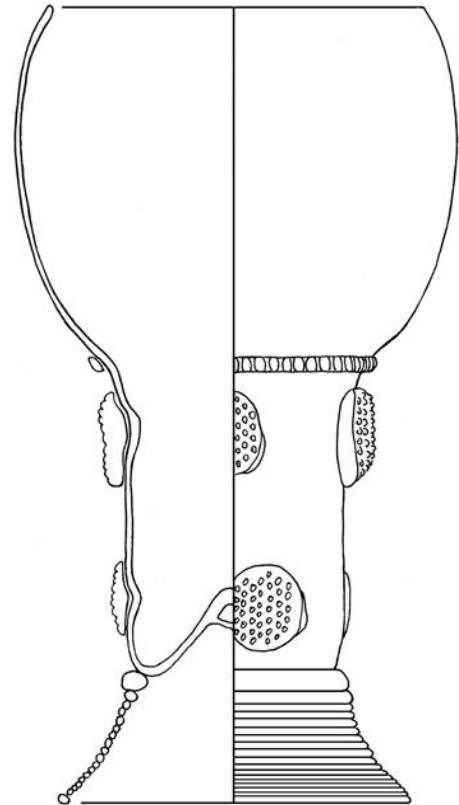
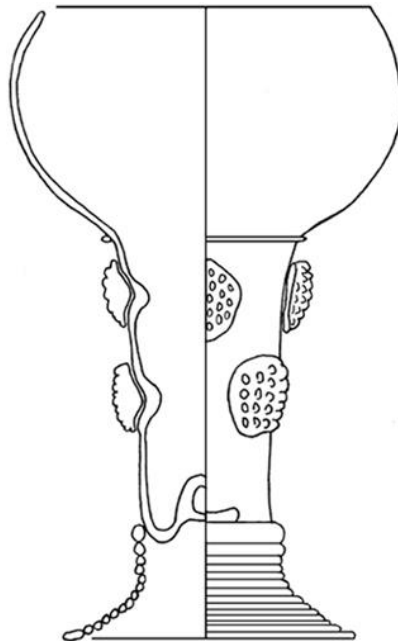
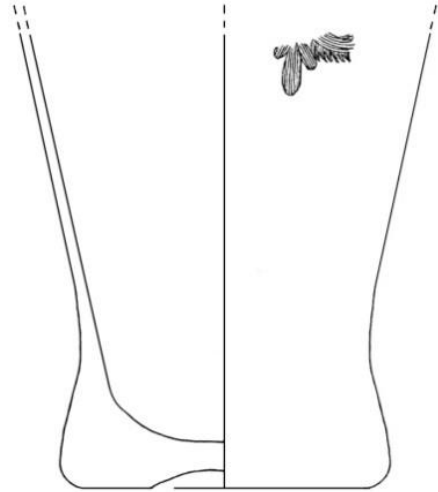
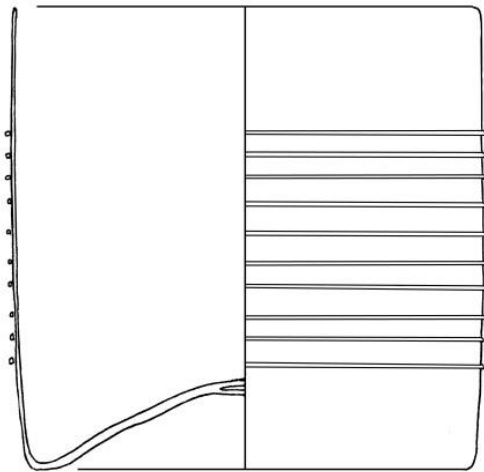

Fig. 4. 1. (91). Beaker with thin spiralled thread (gl-bek-33b, DVK8152).

Fig. 4. 1. (92). Lead glass beaker with engraving (gl-bek-23, DVK8150).

Fig. 4. 1. (93). Roemer with raspberry prunts (gl-roe-1, DVKS8123).

Fig. 4. 1. (94). Roemer with raspberry prunts (gl-roe-2, DVKS8146).

All to scale 1:2.

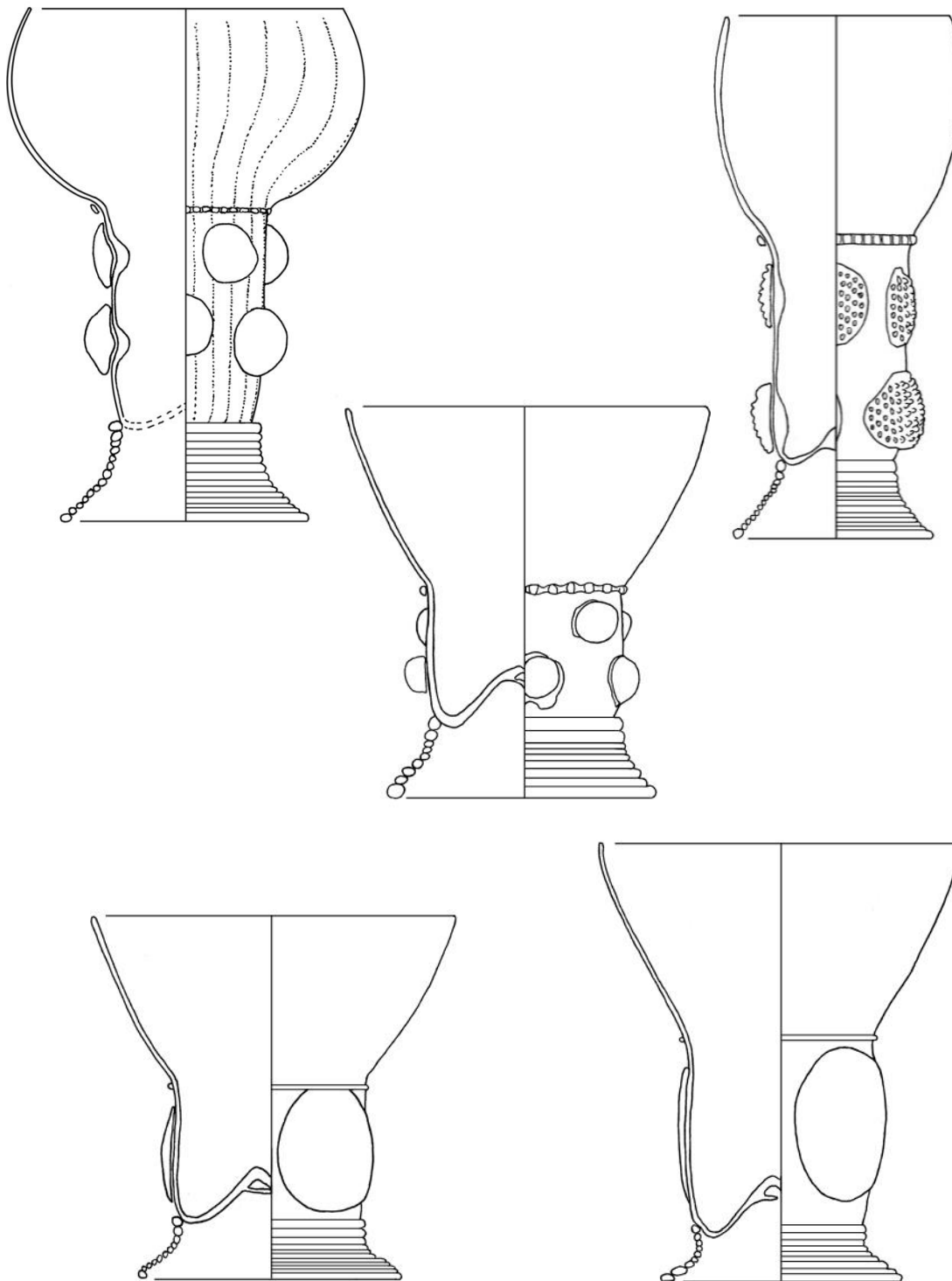

Fig. 4. 1. (95). Roemer with raspberry prunts (gl-roe-2, DVKS8121).

Fig. 4. 1. (96). Roemer with ribs, and round prunts (gl-roe-5, DVKS8157).

Fig. 4. 1. (97). Roemer with small round prunts (gl-roe-10, DVK8125).

Fig. 4. 1. (98). Roemer with large flat round prunts (gl-roe-9, DVK8116).

Fig. 4. 1. (99). Roemer with large flat round prunts (gl-roe-9, DVK8122). All to scale 2:3.

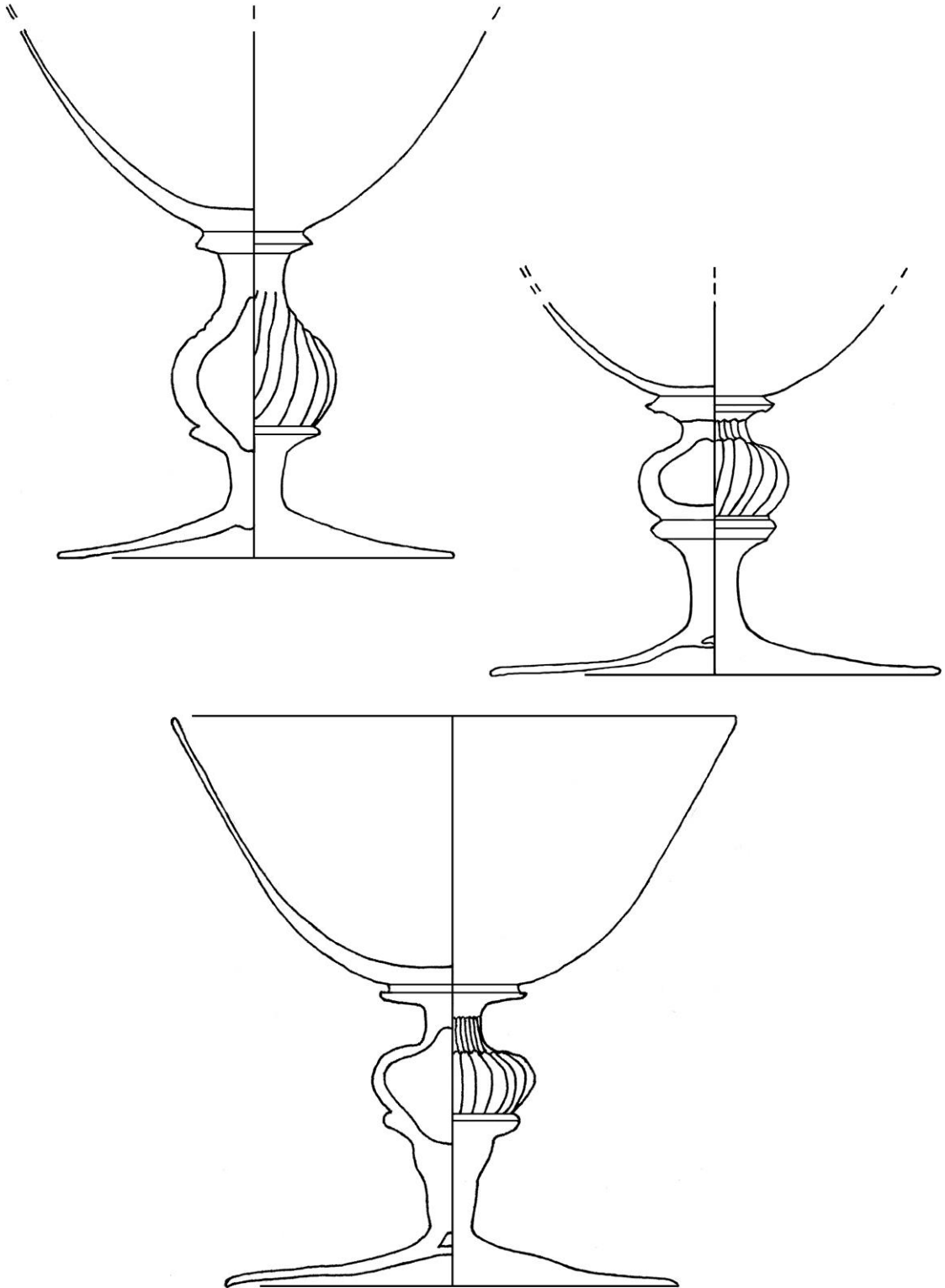

Fig. 4. 1. (100). Goblet with ribbed nodule stem (gl-kel-13, DVKS8162).

Fig. 4. 1. (101). Goblet with ribbed nodule stem (gl-kel-13, DVKS8119).

Fig. 4. 1. (102). Goblet with ribbed nodule stem (gl-kel-13, DVKS8168).

All at scale 1:1

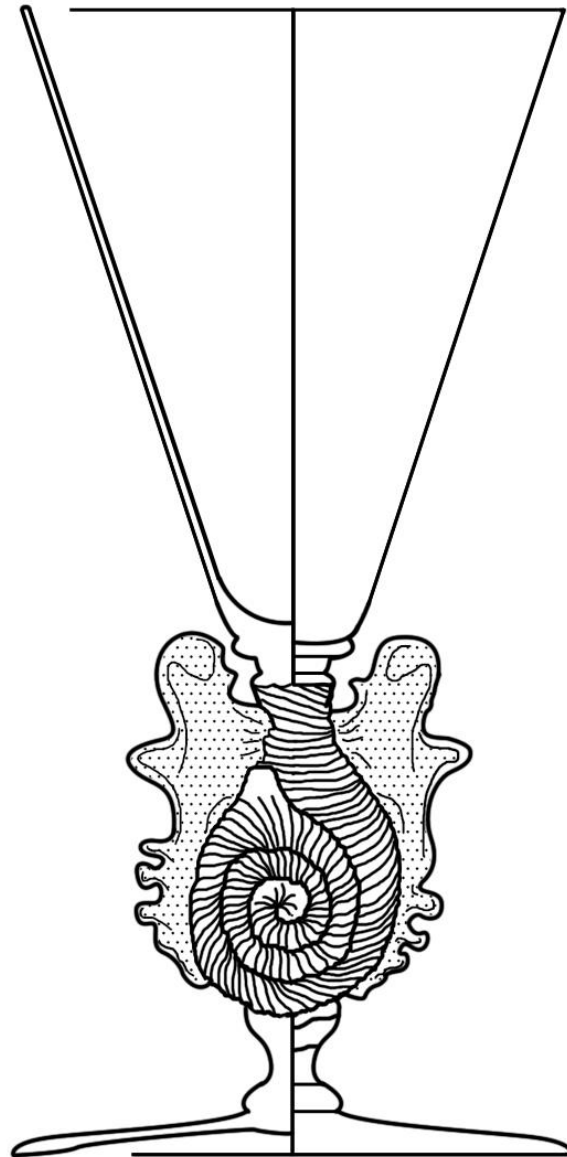

Fig. 4. 1. (103). Goblet with stem formed of a coiled ribbed thread, with applied blue wings, (gl-ke- , DVKS8172). After Meijer:1984:11.

Not to scale.

4.1.3. Oude Nieuwe Gasthuis (DONG86)

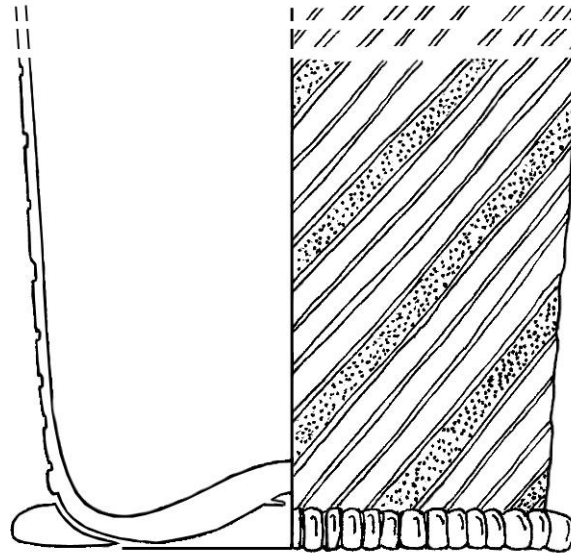

Fig. 4. 1. (105). *Vetro a fili* beaker, (gl-bek-9, DONG8612).

Fig. 4. 1. (106). *Vetro a fili* beaker,, (gl-bek-9, DONG8612). Scale 1:1.

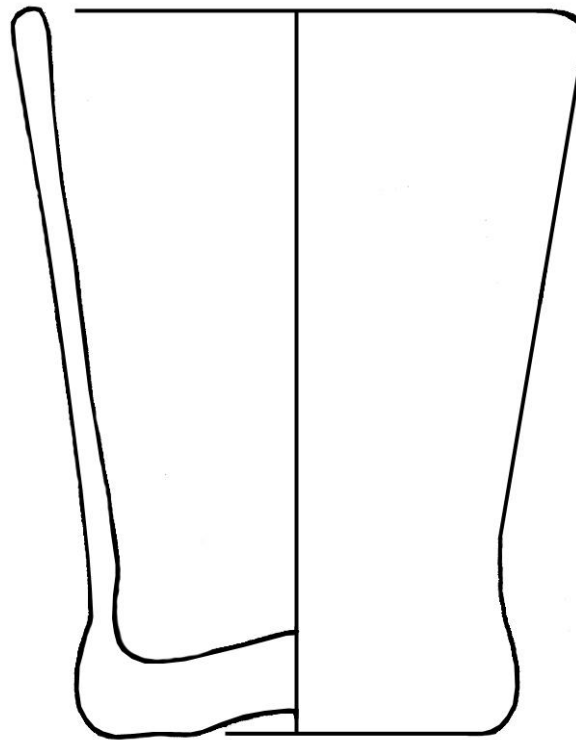
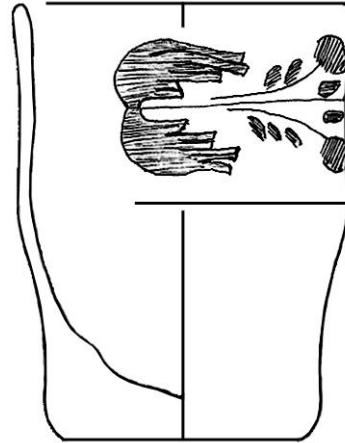
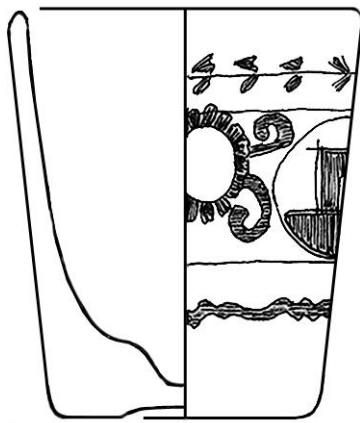

Fig. 4. 1. (107). Thick walled beaker, (gl-bek-6, DONG8613).

Fig. 4. 1. (108). Thick walled beaker, (gl-bek-6a, DONG8614).

Fig. 4. 1. (109) Thick walled beaker, (gl-bek-23, DONG8615).

All to scale 1:1.

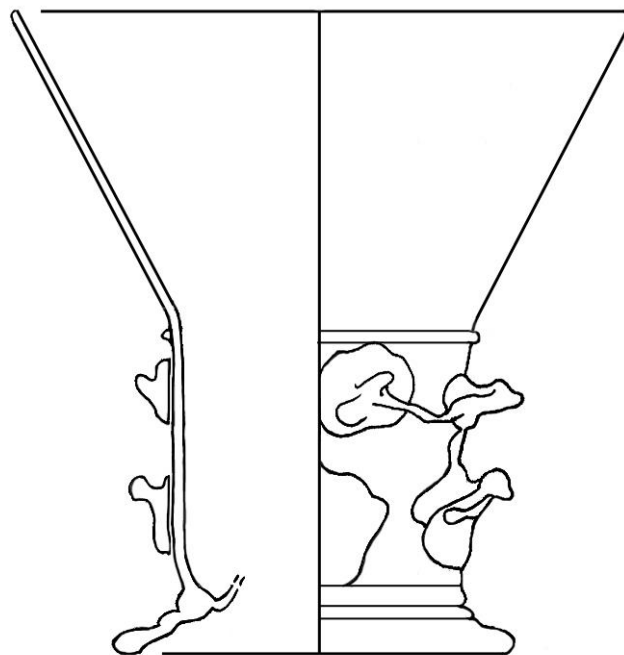
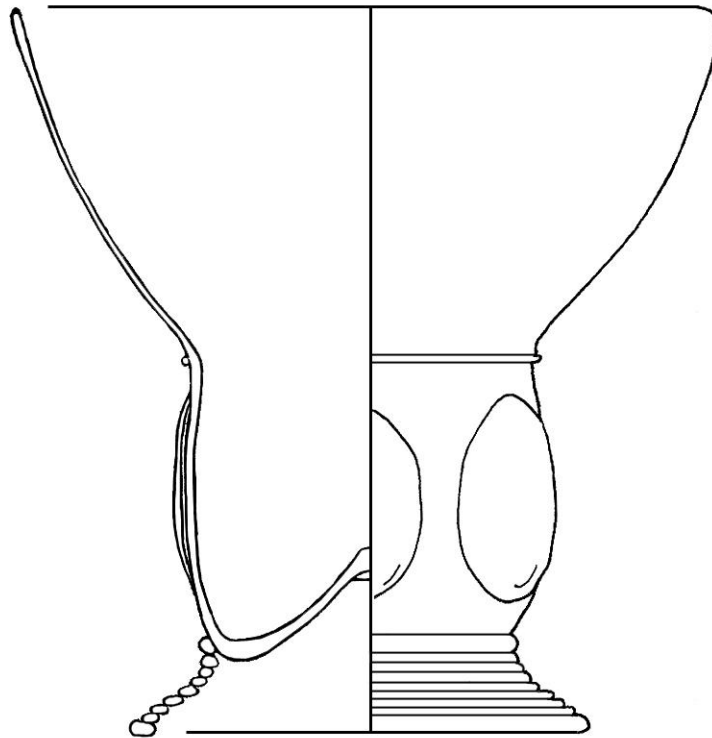

Fig. 4. 1. (110). Round pruned roemer, (gl-roe-9, DONG8605).

Fig. 4. 1. (111). Thorn pruned roemer, (gl-roe-10, DONG8616).

All scale 1:1.

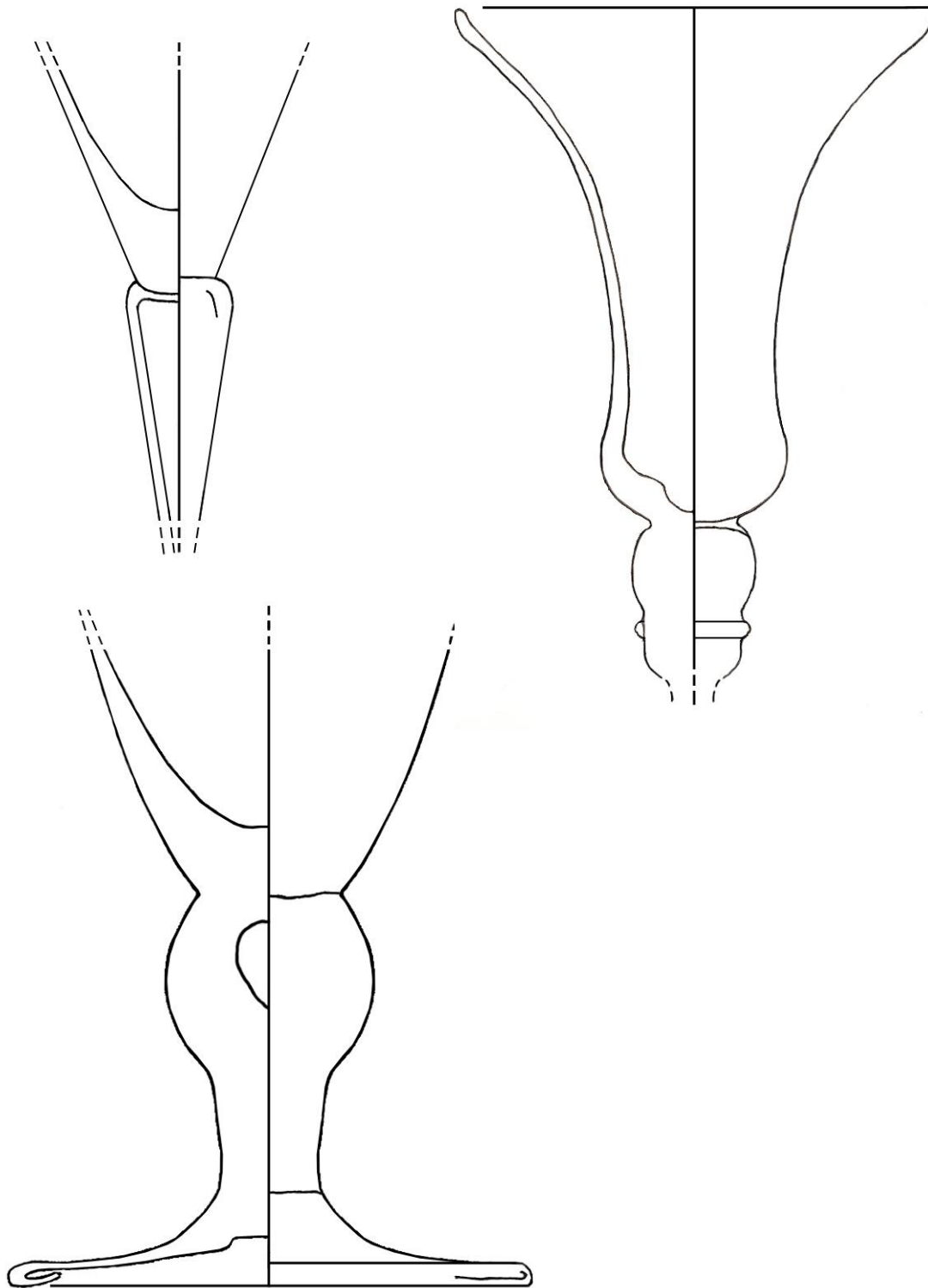

Fig. 4. 1. (112). Soda glass goblet with a hollow inverted baluster stem in the *façon d'Angleterre* style, (gl-kel- , DONG8638).

Fig. 4. 1. (113). Tulip-shaped goblet, (gl-kel-9/10 , DONG8603).

Fig. 4. 1. (114). Conical goblet on a heavy, solid stem with thick nodule, (gl-kel-28, DONG8637).

4. 2. Hoorn

4. 2. 1. Winston 04 (HOWIN04)



Fig. 4. 2. (3a). White earthenware cups of type w-kop-3 (HOWIN0428).

Fig. 4. 2. (3b). White earthenware cup (w-kop-39, HOBRU0431).

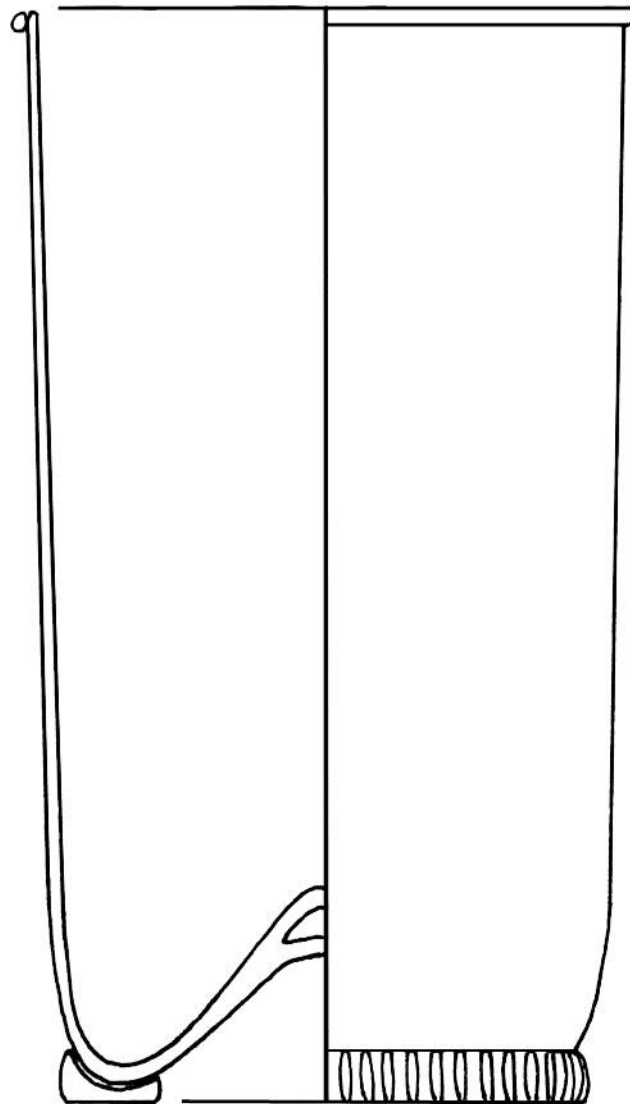
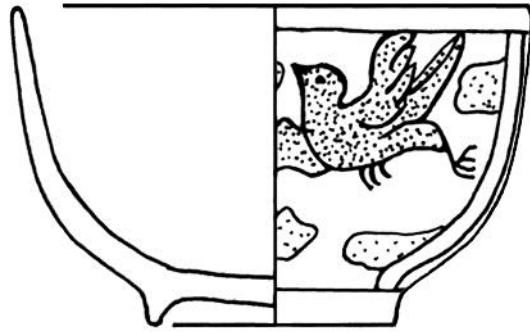

Fig. 4. 2. (4). Faience cup (f-kop-9, HOWIN0432). Scale 1:1.

Fig. 4. 2. (5). Glass beaker with white thread around the rim and milled blue footring (gl-bek-8b, HOWIN0426). Scale 1:1.

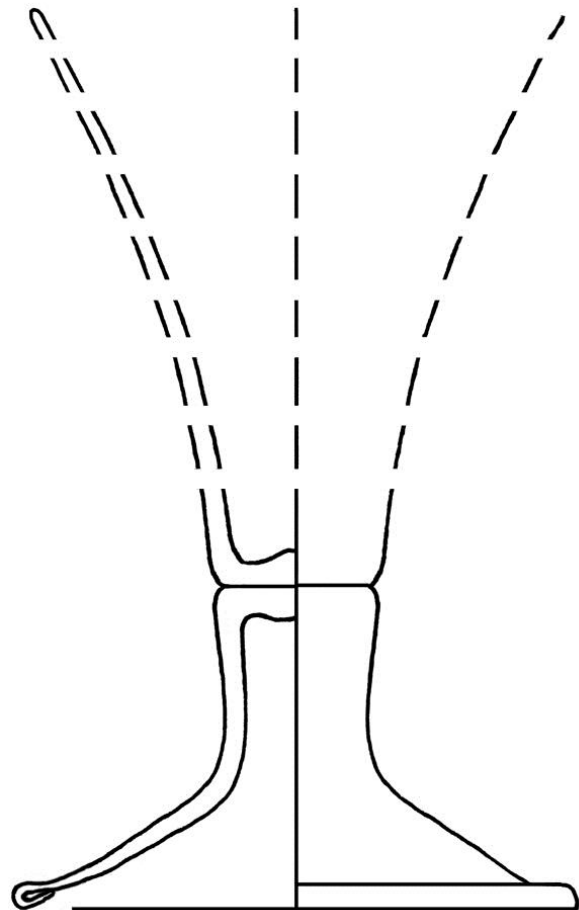

Fig. 4. 2. (6). Beakers with round pruned feet (gl-bek-14, HOWIN0418).

Fig. 4. 2. (7). Bowl from a glass goblet (probably of type gl-kel-11, HOWIN0423).

Fig. 4. 2. (8). Stemmed beaker or goblet, with possible bowl shape (HOWIN0424).

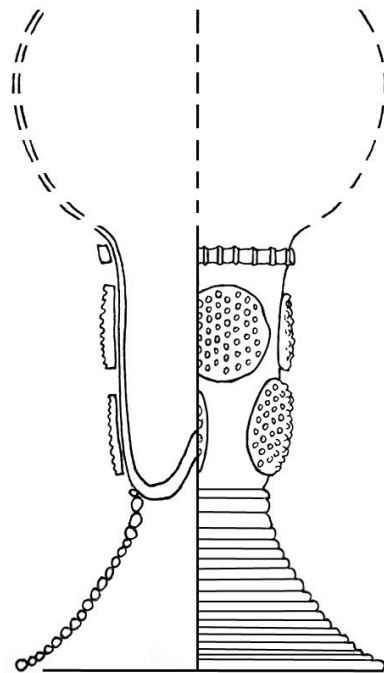
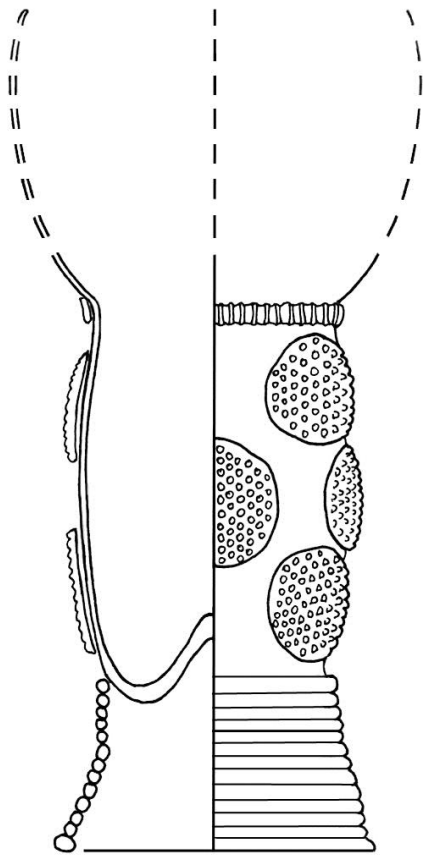

Fig. 4. 2. (9). *Roemer* with flattened raspberry prunts (gl-roe-2, HOWIN0402).

Fig. 4. 2. (10). Small *roemer* with flattened raspberry prunts (gl-roe-2, HOWIN0401).

Scale 1:1.

4. 2. 2. Bruintje 78 (HOBRU90)



Fig. 4. 2. (13). Ceramics from Bruintje. Clockwise from top left:

Stoneware jug with horizontal band decoration. (s2-kan-63, HOBRU9016).

Stoneware jug with cut glass patterning and applied face masks. (s2-kan-55, HOBRU9017).

Miniature whiteware cup (w-kop-33, HOBRU9014).

Whiteware cup (w-kop-4, HOBRU9015).

Fig. 4. 2. (15). Base from a faience bowl or cup, with Asiatic leaf design. (HOBRU9019).

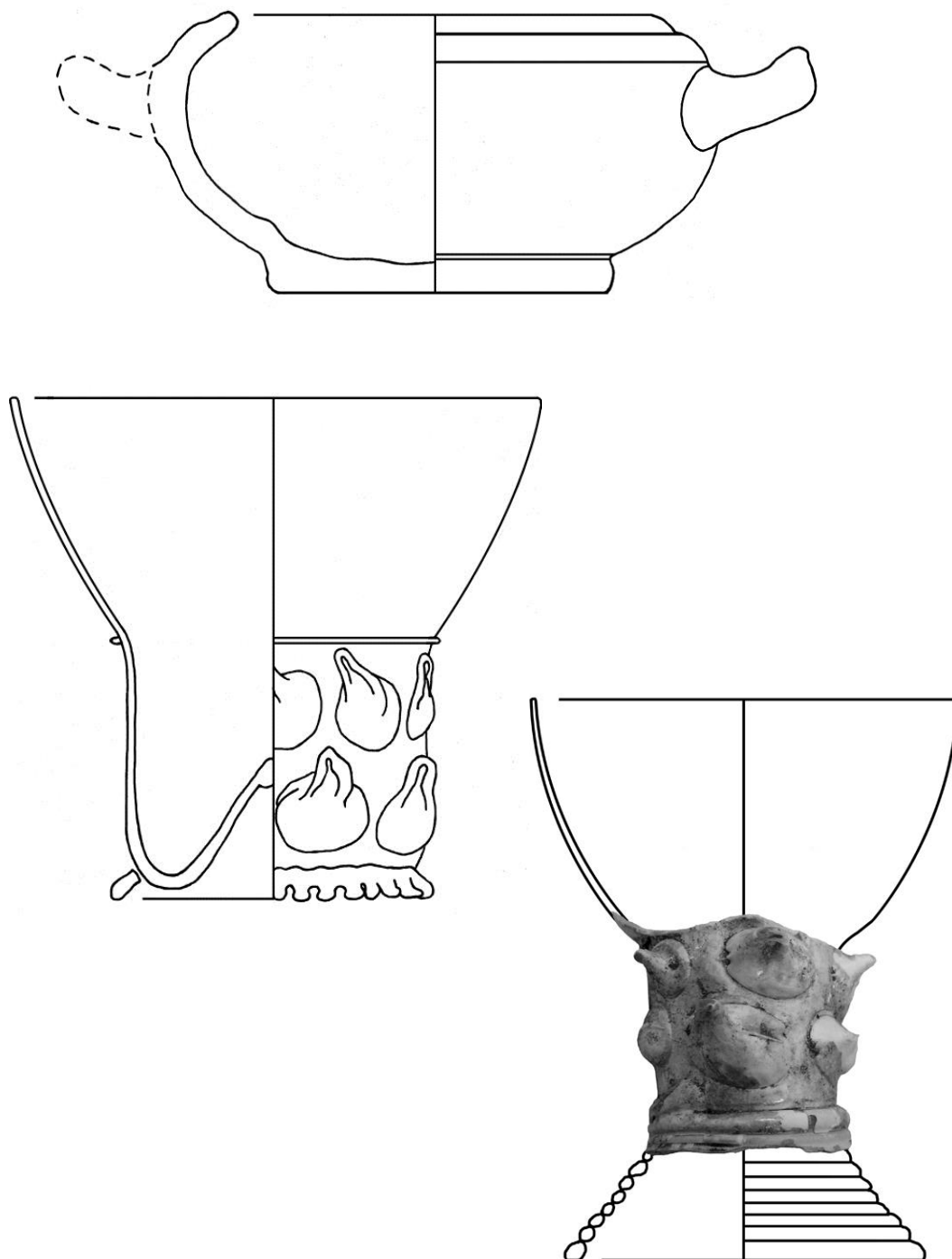

Fig. 4. 2. (14). Miniature whiteware cup (w-kop-33, HOBRU9014).

Fig. 4. 2. (16). *Berkemeier* with pulled prunts (gl-ber-1, HOBRU9002).

Fig. 4. 2. (17). Miniature *roemer* with artist's recreation of possible bowl and wound foot shape (gl-roe-6, HOBRU9011).

All to scale 1:1.

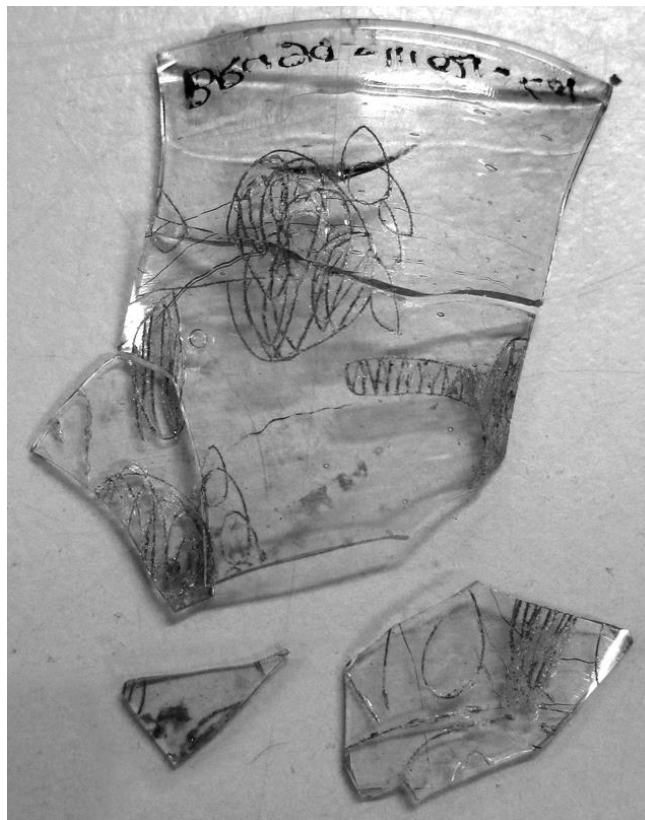
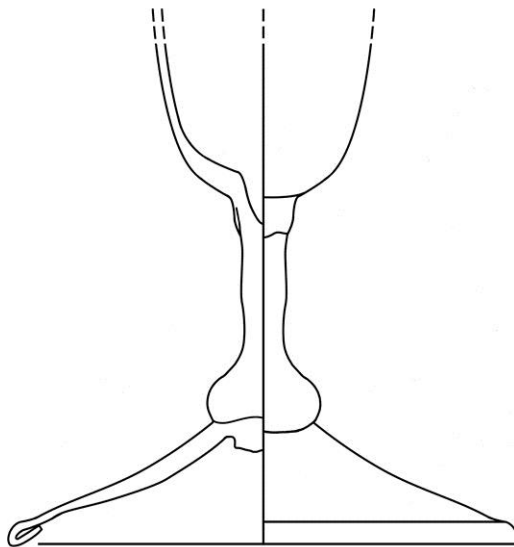

Fig. 4. 2. (18). Small spirit glass (gl-kel-, HOBRU9005). Scale 1:1.

Fig. 4. 2. (19). Foot from an engraved goblet (gl-kel-, HOBRU9010).

4. 2. 3. Kleine Havensteeg 7-9 (HOKHS09)

Pit S137, Kleine Havensteeg

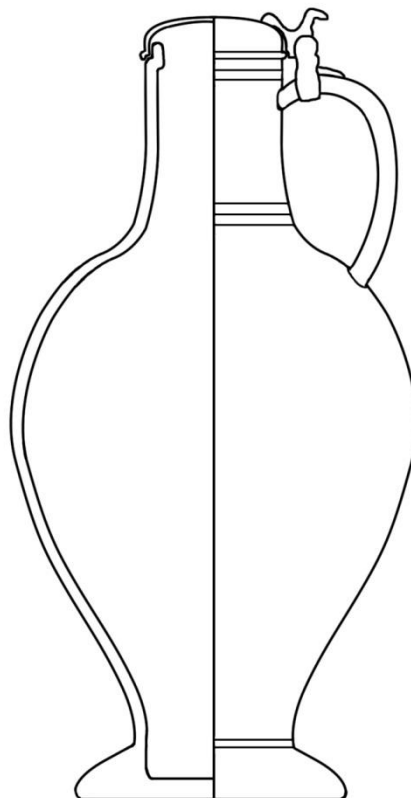
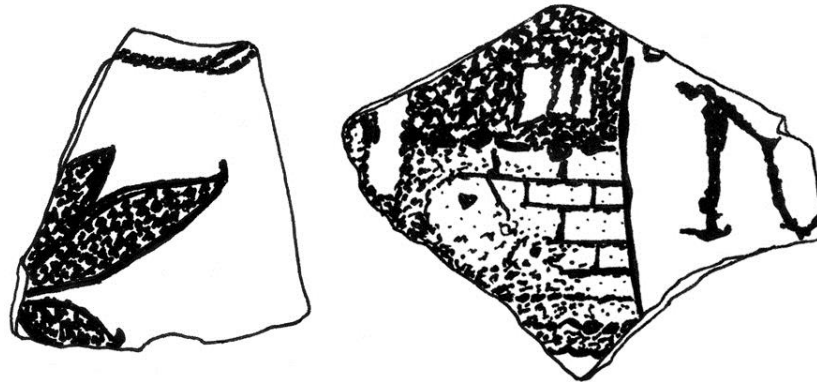

Fig. 4. 2. (21). Fragments of Portuguese Faience from a jug (po-kan-, HOKHS0907). After Schrickx 2011:55).

Fig. 4. 2. (22). Reconstruction of possible shape of Portuguese Faience jug (artists impression) (po-kan-, HOKHS0907). Scale 1:3.

4. 2. 4. Karpenkuil 86 (HOKKL95)



Fig. 4. 2. (26). Fragment from a faience bowl (HOKKL9510).

Fig. 4. 2. (27). Medallion from a Westerwald stoneware jug, showing a running pregnant woman. This is surrounded by the text "IS.VN.DYINCK.NIT..." and the date 1662, (s2-kan-, HOKKL9519).

Fig. 4. 2. (28). Medallion from a Westerwald stoneware jug, (s2-kan-, HOKKL9519).

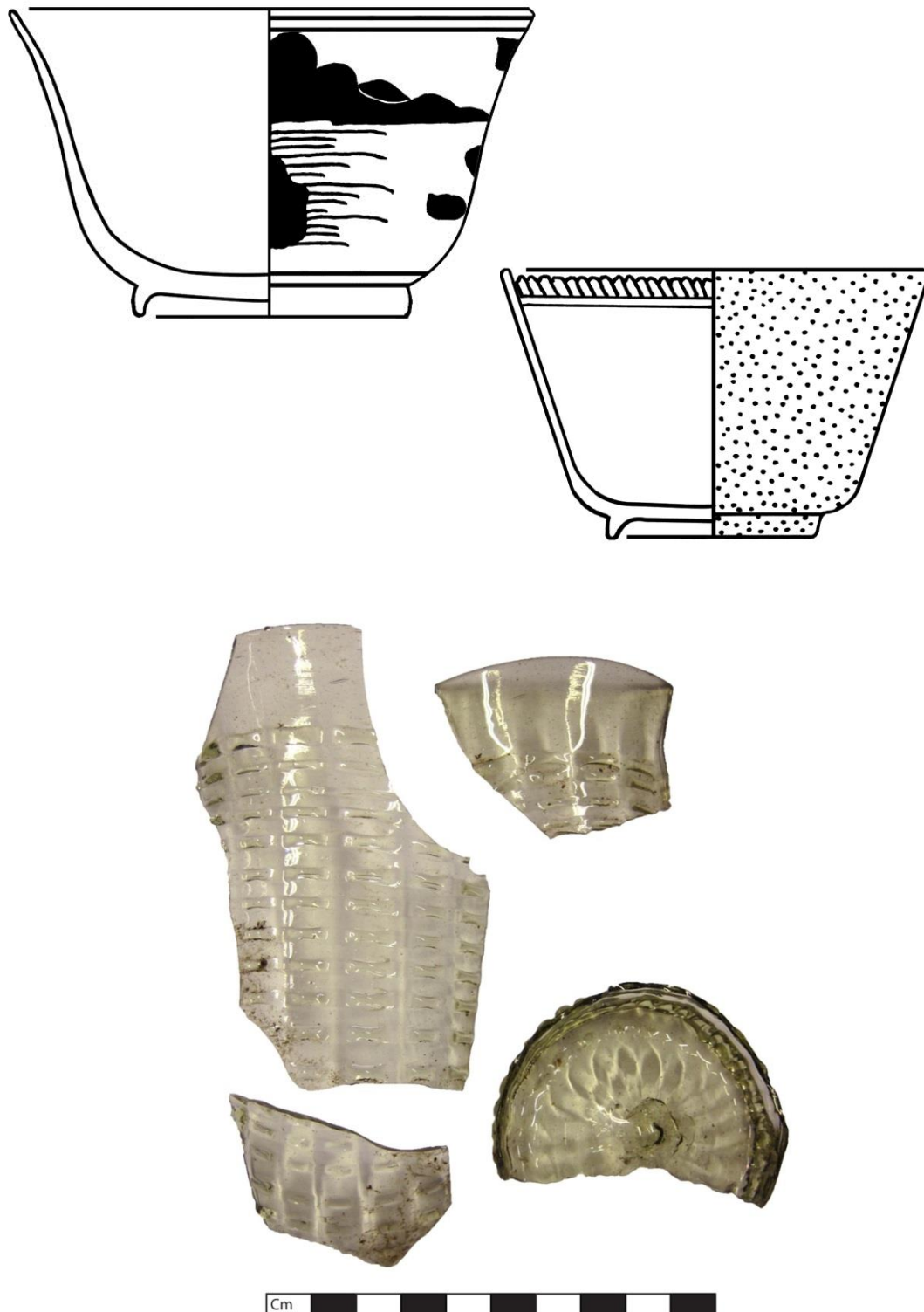

Fig. 4. 2. (29). Porcelain cup (p-kop-14, HOKKL9516). Scale 1:1.

Fig. 4. 2. (30). Porcelain cup, with brown exterior (p-kop-8, HOKKL9518). Scale 1:1.

Fig. 4. 2. (31). Pieces from a waffle-patterned beaker (gl-bek-19a, HOKKL9512a).

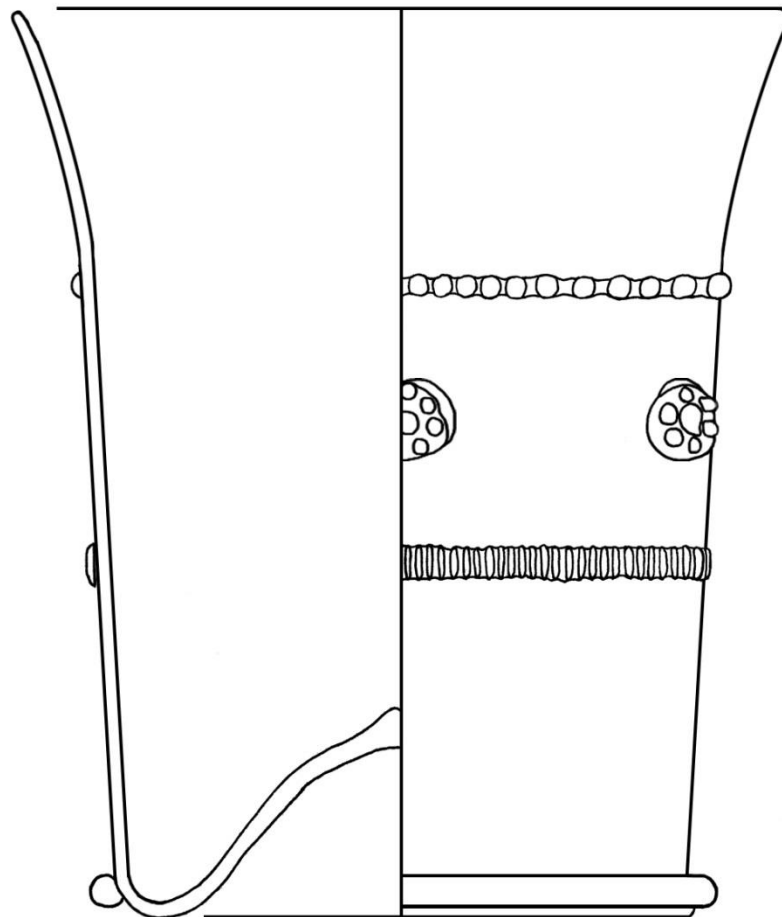

Fig. 4. 2. (32). Raspberry prunt with a blue bead from a beaker (gl-bek-34b, HOKKL9501).
Not to scale.

Fig. 4. 2. (33). Possible reconstruction of large beaker with milled *passen* threads and rosettes (gl-bek-34b, HOKKL9501). Scale 3:4.

4. 3. Enkhuizen

4.3.1. Enkhuizer Banketfabriek (Van Bleiswijkstraat) – 1994 (ENEBF94)

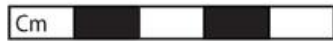

Fig. 4. 3. (3) Fragment of Westerwald stoneware jug (s2-kan-, ENEBF9422).

Fig. 4. 3. (4) Redware cup with swirled glaze (r-kop-4, ENEBF9418).

Fig. 4. 3. (5) Redware cup with internal yellow glaze (r-kop-2, ENEBF9415).

Fig. 4. 3. (6) Whiteware cup with decorative glaze (w-kop-39, ENEBF9416).

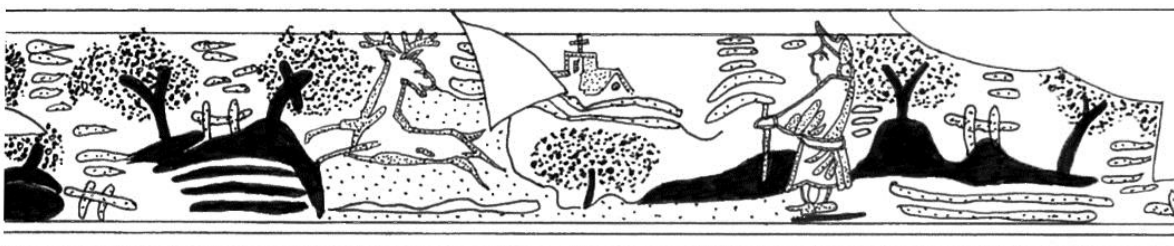

Fig. 4. 3. (7) Porcelain cup decorated with screens and floral patterns (p-kom-9, ENEBF9414).

Fig. 4. 3. (8) Faience cup with Asiatic floral decoration (f-kop-1, ENEBF9425).

Fig. 4. 3. (9a) Faience “Delftware” polychrome tea cup (f-kop-2, ENEBF9430).

Fig. 4. 3. (9b) Hunting scene from faience cup ENEBF9430. Scale 2:3.

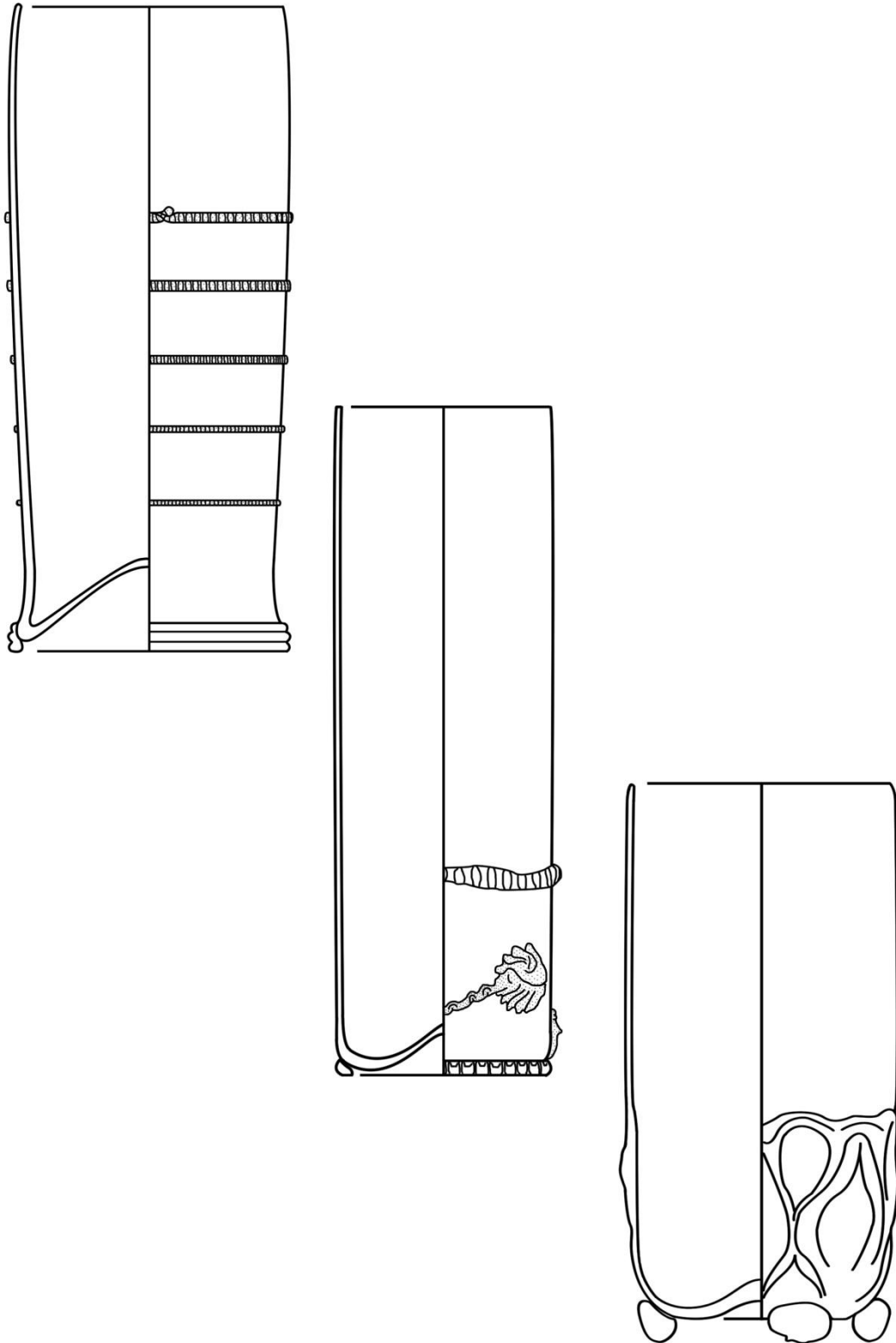

Fig. 4. 3. (10a) Blue threaded *pasglas* (gl-bek-34b?, ENEBF9401). Scale 1:2.

Fig. 4. 3. (10b) Beaker with blue “comets” (gl-bek-36, ENEBF9402). Scale 1:2.

Fig. 4. 3. (11) Network patterned beaker (gl-bek-37b, ENEBF9403). Scale 1:2.

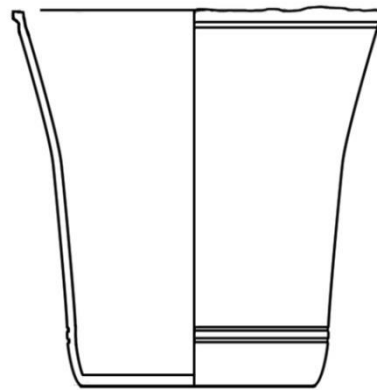

Fig. 4. 3. (12) Beaker decorated with enamel painting (gl-bek-8a, ENEBF9405). Not to scale.

Fig. 4. 3. (13) Part of a decorative bottle in the form of a bird (gl-fle- , ENEBF9404).

Fig. 4. 3. (14) Simple pewter beaker from S66 (cs-bek- , ENEBF9433). Scale 1:1.

4. 3. 2. Torenstraat Baansteeg (ENTS08)

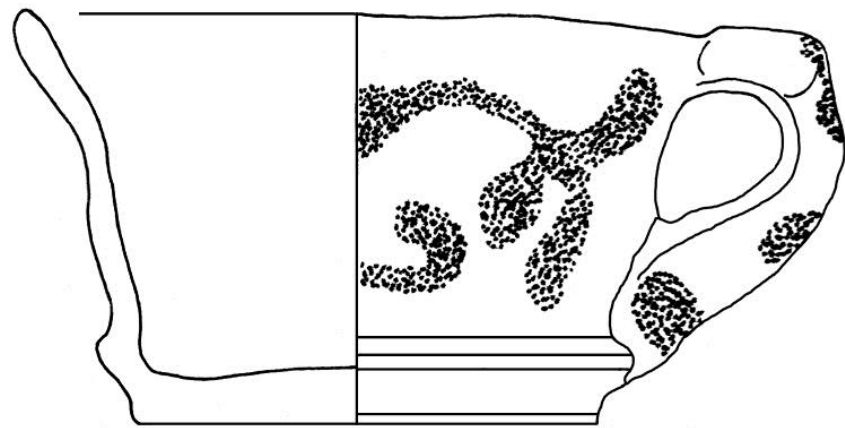
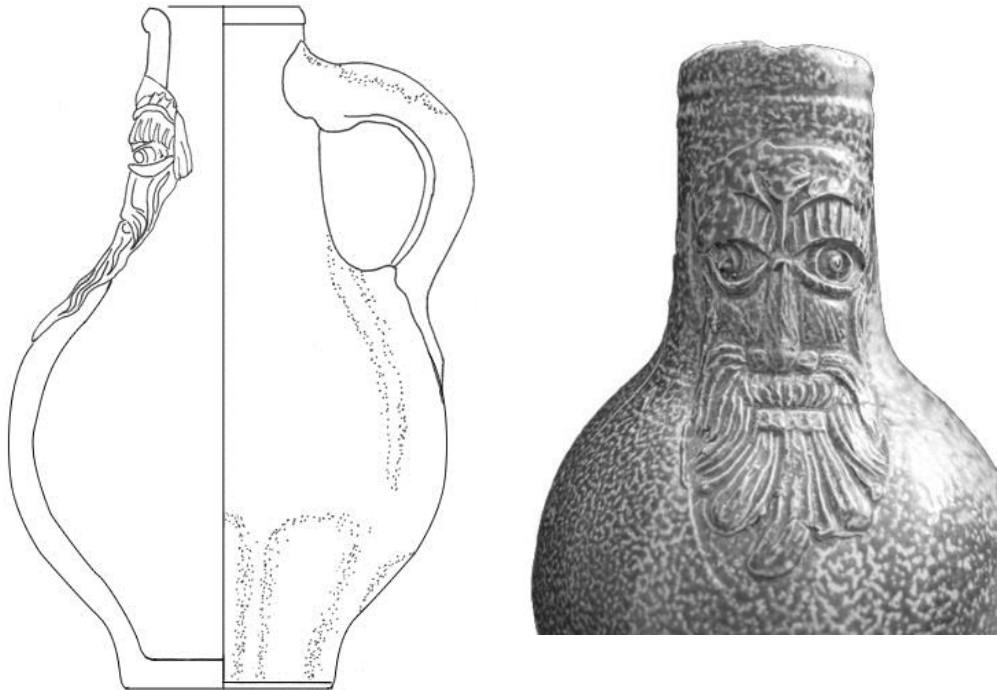

Fig. 4. 3. (16a). Stoneware Baartman jug (s2-kan-44, ENTS0811) Scale 2:1.

Fig. 4. 3. (16b). Baartman decoration. Not to scale.

Fig. 4. 3. (17). Redware cup with glaze decoration, (r-kop-5, ENTS0809). Scale 1:1.



Fig. 4. 3. (18). Eight-sided porcelain tea bowl (p-kop-9, ENTS0846). Scale 1:1.

Fig. 4. 3. (19). Porcelain tea cup, (p-kop-8, ENTS0850). Scale 1:1.

Fig. 4. 3. (20). Porcelain tea cup with insect decoration (p-kop-14, ENTS0849).

Fig. 4. 3. (21). Porcelain saucer decorated with sea life (p-kom-8, ENTS0851).



Fig. 4. 3. (22) Porcelain spirit cup, decorated with a Chinese dragon (p-kop-3, ENTS0847). Scale 1:1.

Fig. 4. 3. (23a and b) Porcelain spirit cup (p-voe-1, ENTS0852). Scale 1:1.

Fig. 4. 3. (24). Mid seventeenth-century thin waffle-patterned beaker (gl-bek-19b, ENTS0836).

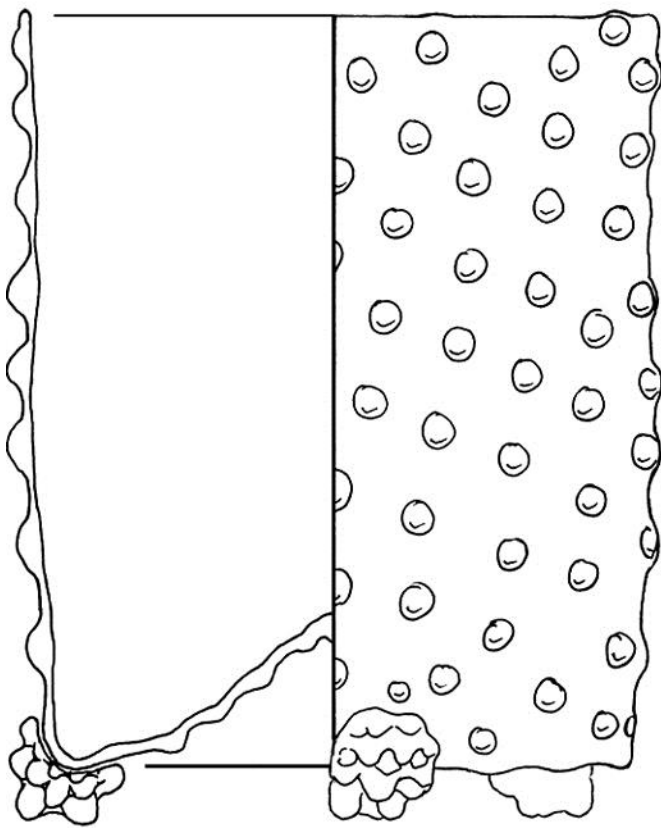

Fig. 4. 3. (25). *Knobbelbeker* with clear raspberry printed feet (gl-bek-15b, ENTS0875).
Scale 1:2.

Fig. 4. 3. (26). *Knobbelbeker* in light blue glass (gl-bek-12b, ENTS0835).

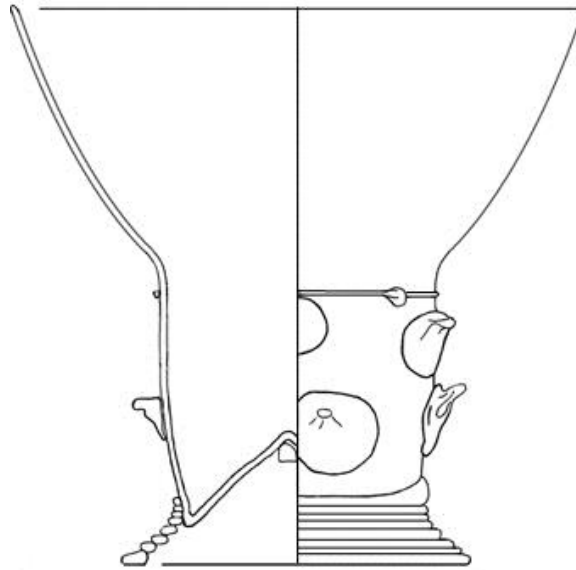

Fig. 4. 3. (27). *Roemer* with thorned prunts. (gl-roe-10, ENTS0870) Scale 2:3.

Fig. 4. 3. (28). A selection of *roemers* from Torenstraat, mostly types gl-roe-2 and gl-roe-6. Not to scale.

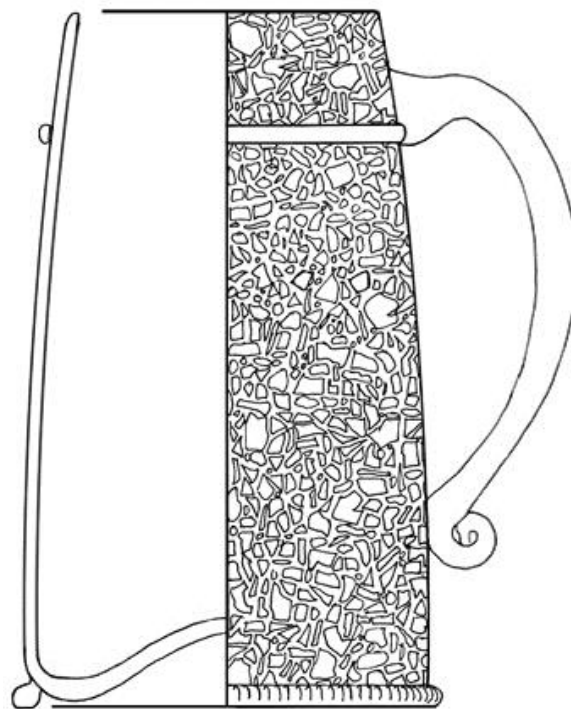

Fig. 4. 3. (29). Soda *stangenglas* with milled blue threads (gl-sta-5, ENTS0869).

Fig. 4. 3. (30). *Ijsglas* decorated tankard (gl-bek-85, ENTS0862). Scale 2:3.

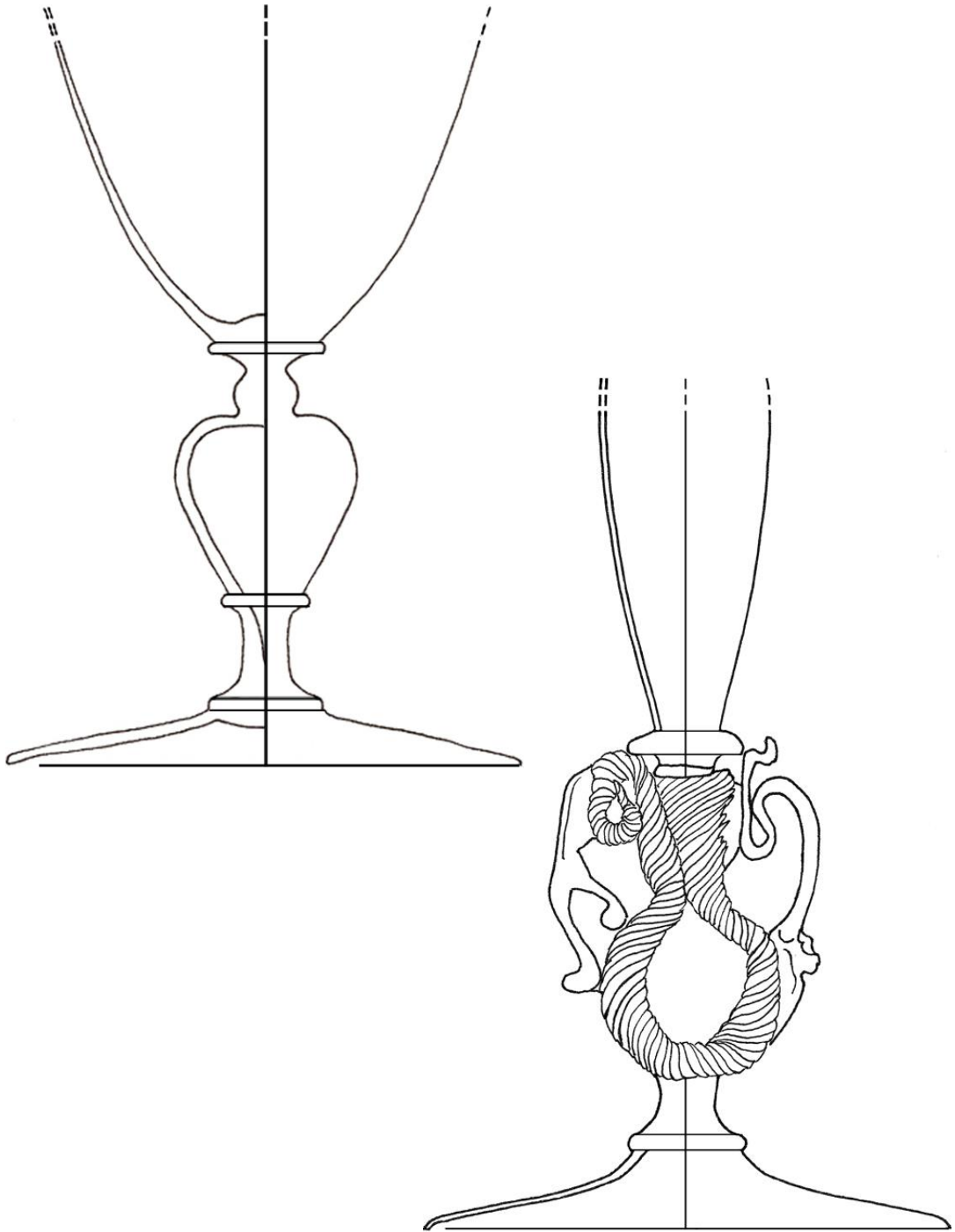

Fig. 4.3. (31) Baluster stemmed soda glass goblet (gl-kel-11, ENTS0854). Scale 1:1.

Fig. 4.3. (32). Façon de Venise flute glass with twisted snake stem (gl-flu-6, ENTS0861).
First half of the seventeenth century. Scale 1:1.



Fig. 4. 3. (33) *Façon de Venise* flute glass with twisted snake stem (gl-flu-6, ENTS0861). First half of the seventeenth century.

Fig. 4. 3. (34). Snake stemmed *façon de Venise* goblet with a figure-of-eight stem (gl-kel-34, ENTS0834).

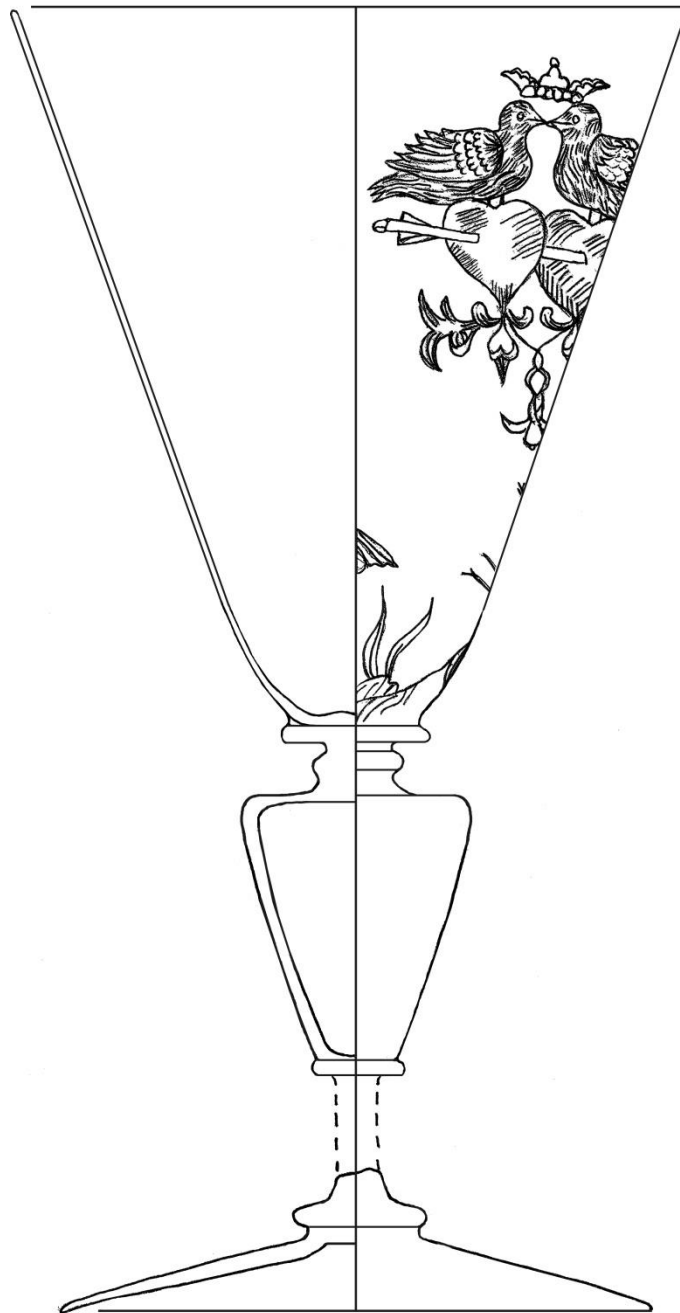

Fig. 4. 3. (35). Engraved goblet (gl-kel-11, ENTS0876). Scale 1:1.



Fig. 4. 3. (36). Engraved doves on pierced hearts (ENTS0876).

Fig. 4. 3. (37). Engraved "bear" and wreath (ENTS0876).

Fig. 4. 3. (38). Engraved designs from the Torenstraat goblet (ENTS0876). Scale 1:1.

Chapter Five

Gelderland (Illustrations)

5. 1. Arnhem

5.1.1. The Musiskwartier - 2003 (AHMUS03)

Pit S115, Musiskwartier

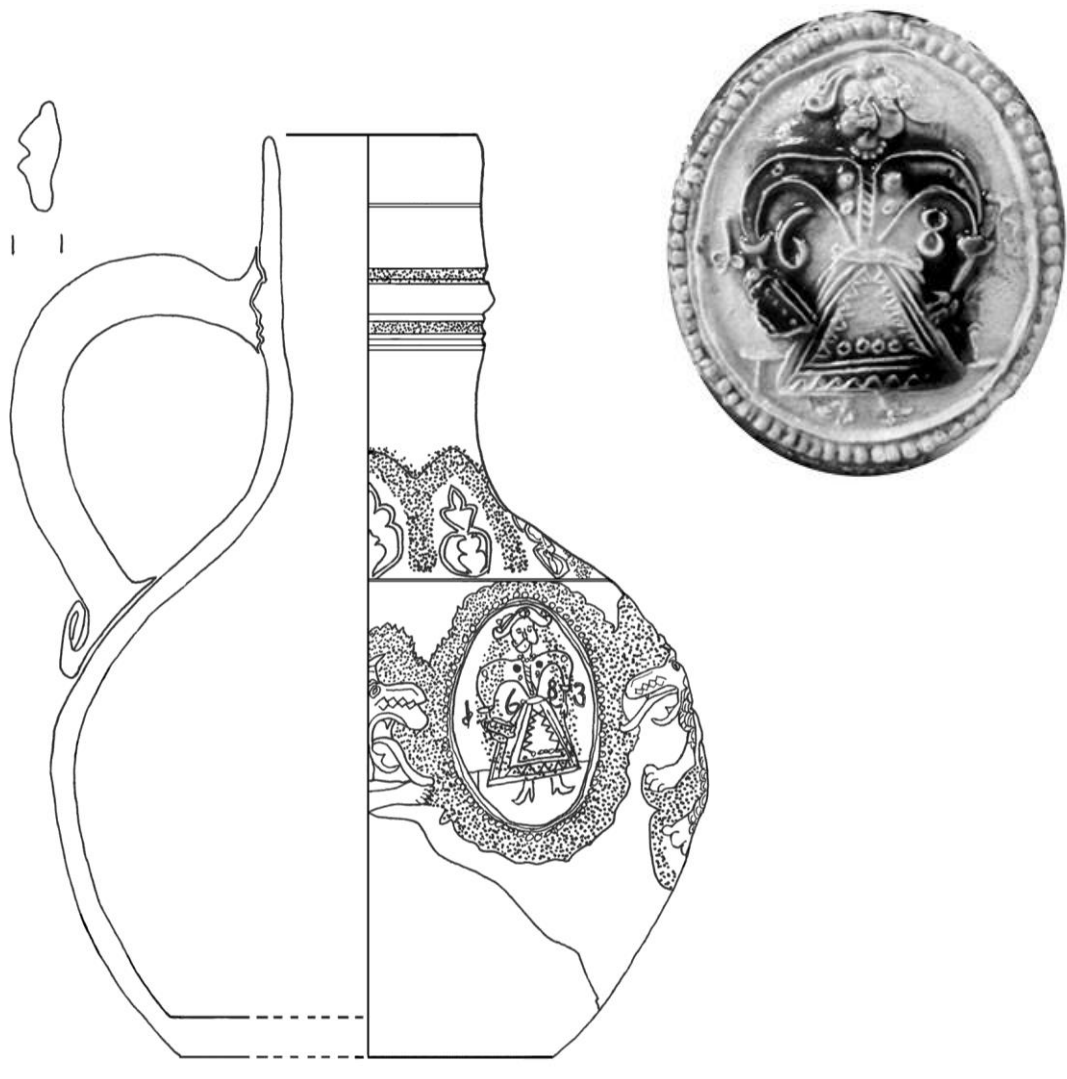

Fig. 5. 1. (3). Westerwald jug (s2-kan-33, AHMUS0317) Scale 1:3.

Fig. 5. 1. (4) Detail from AHMUS0317.

Pit S1, Musiskwartier



Fig. 5. 1. (6). Baartman bottle with heraldic design (s2-fle-5, AHMUS331). Scale 1:2.

Fig. 5. 1. (7) Funnel beaker (s2-tre-1, AHMUS0329). Scale 1:2.

Fig. 5. 1. (8) and **Fig. 5. 1. (9).** Details of the medallions from funnel beakers (s2-tre-1, AHMUS0327 and AHMUS0329).

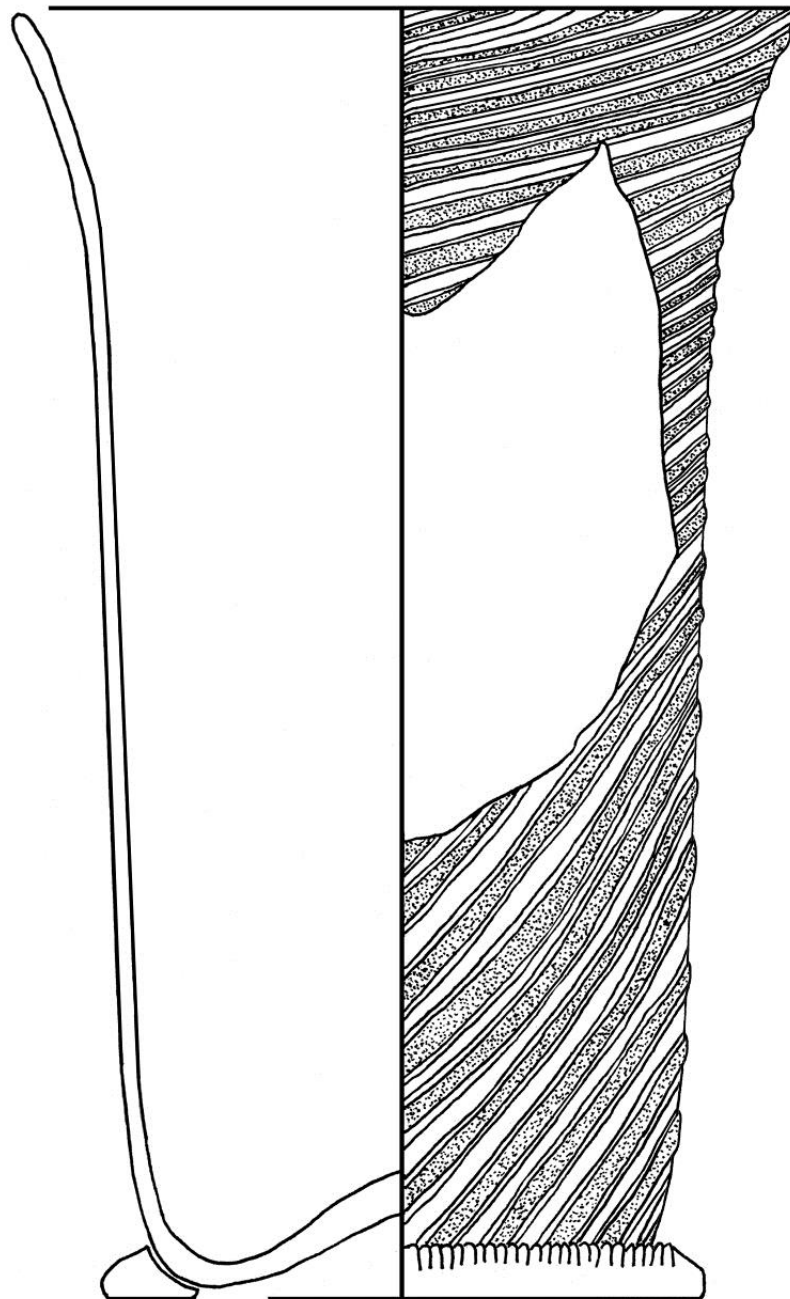
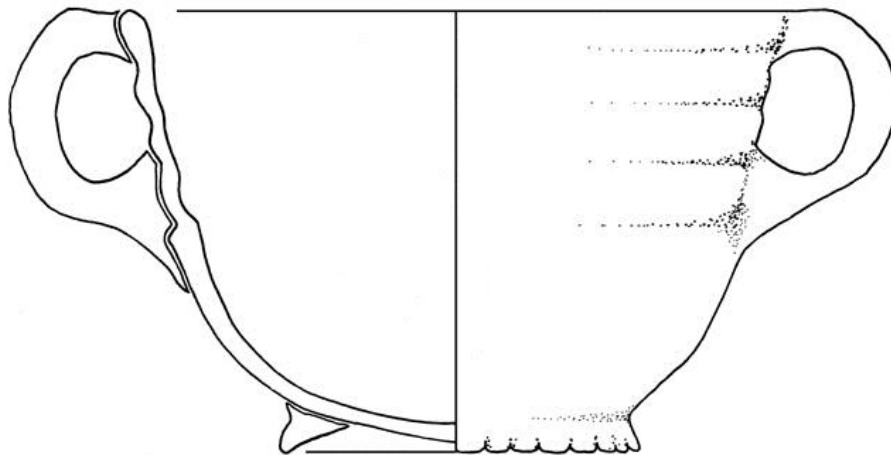

Fig. 5. 1. (10). Vetro-a-fili beaker, (gl-bek-9a, AHMUS0333). Scale 1:1.

Pit 4 S62, Musiskwartier



Pit 24 S43/44, Musiskwartier



Fig. 5. 1. (12). Double-handled red ware bowl, (r-kom-35, AHMUS0307). Scale 2:3.

Fig. 5. 1. (14). Dated Siegburg jug, (s2-kan-13, AHMUS0306).

Fig. 5. 1. (15). Dated North Holland slipware bowl. (r-kop-11, AHMUS0304).

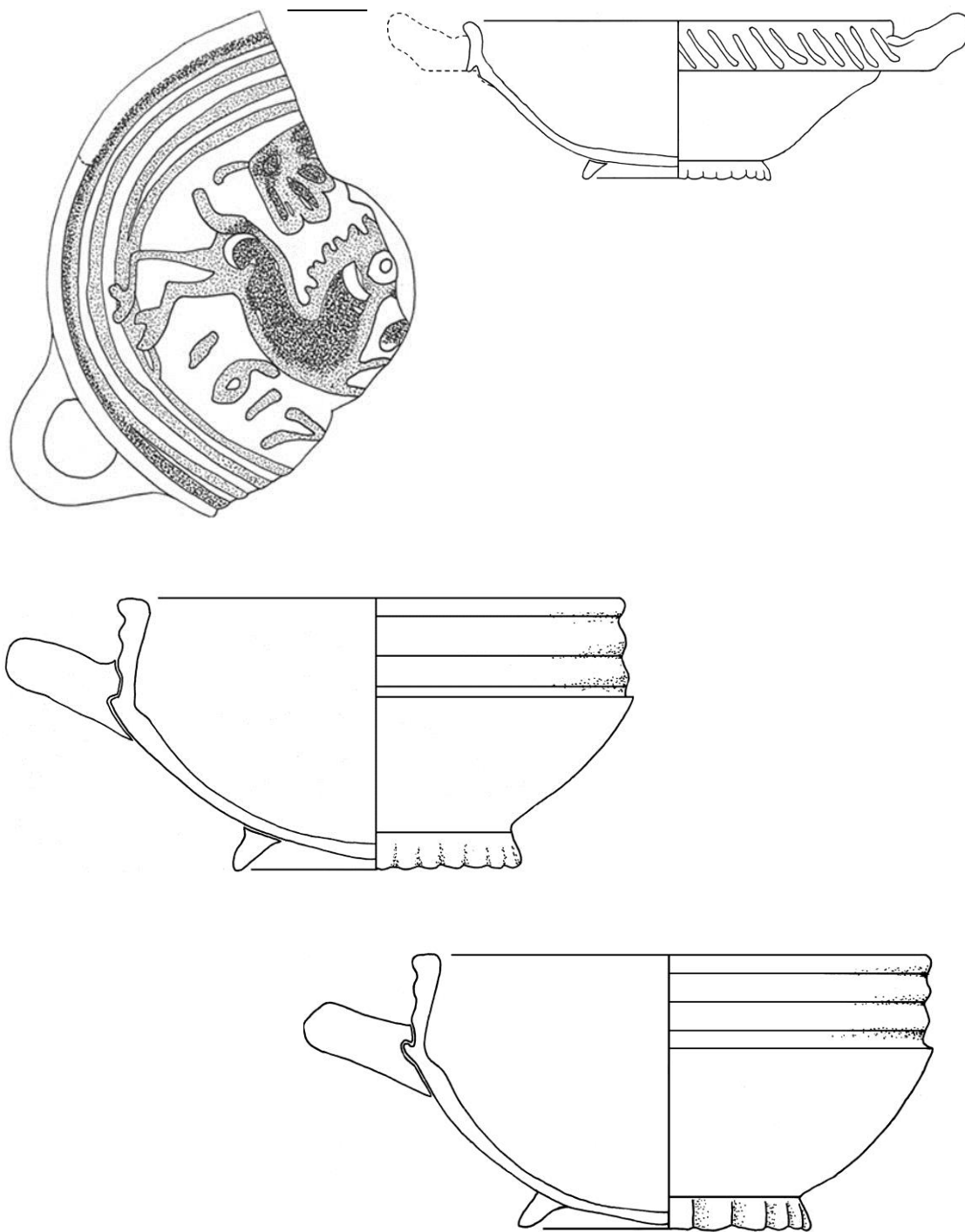

Fig. 5. 1. (16). Dated slipware bowl, (r-kop-11, AHMUS0304). Scale 1:2.

Fig. 5. 1. (17a). Redware cup, (r-kop-14, AHMUS0301a). Scale 1:2.

Fig. 5. 1. (17b). Redware cup, (r-kop-14, AHMUS0301b). Scale 1:2.

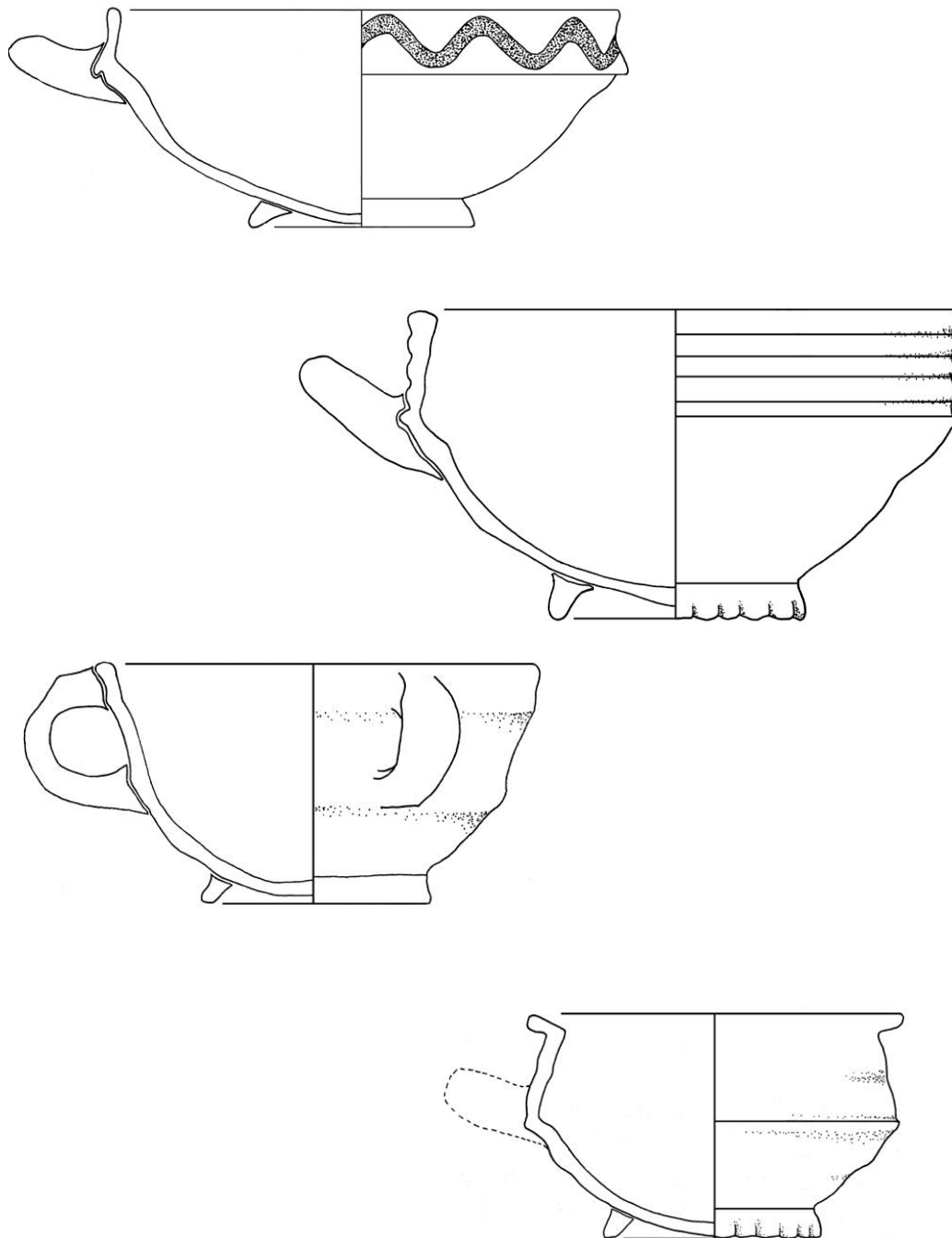

Fig. 5. 1. (17c). Redware cup, (r-kop-36, AHMUS0307).

Fig. 5. 1. (17d). Redware cup, (r-kop-14, AHMUS0305).

Fig. 5. 1. (17e). Redware cup, (r-kop-26, AHMUS0303).

Fig. 5. 1. (17f). Redware cup, (r-kop-41, AHMUS0302).

All at scale 1:2.

5. 1. 2. Oeverstraat – 1985 (AHOV85)



Fig. 5. 1. (19). Maiolica *papkom* (m-kom-4, AHOV8501). Scale 1:2.

Fig. 5. 1. (20). Two maiolica *papkommen* (m-kom-4, AHOV8501).



Fig. 5. 1. (21) Reverse of maiolica *papkom*, (AHOV8501).

Fig. 5. 1. (22). (Left) Detail of imitation porcelain mark, (AHOV8501).

Fig. 5. 1. (23). (Right) Manufacturer's mark from Japanese porcelain, (Lütken 1880:116, Image by Morten Bisgaard [Public domain], via Wikimedia Commons).

5. 1. 3. Wever-Bakkerstraat – 1978 (AHWB78)



Fig. 5. 1. (25). Wever-Bakkerstraat stoneware jugs (clockwise from the top left) AHWB7809, AHWB7804, AHWB7807, AHWB7805, AHWM7808 and centre AHWB7806. Not to scale.

Fig. 5. 1. (26) and (27). A Baartman jug, with a hunting frieze (s2-kan-14, AHWB7808).



Fig. 5. 1. (28). White- and redware cups, clockwise from top left: AHWB7801, and AHWB7813 (w-kop-7), AHWB7810 (w-kop-4), AHWB7812 (r-kop-5), AHWB7828 (w-kop-13), and centre AHWB7811 (w-kop-1).

Fig. 5. 1. (29). Maiolica *papkom* decorated with a cupid design, (m-kom-5, AHWB7814).

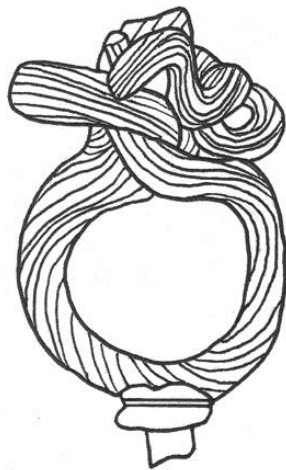

Fig. 5. 1. (30). Forest and soda glass from Wever-Bakkerstraat, clockwise from top left: AHWB7819 (gl-roe-6), AHWB7820 (gl-bek-12b), AHWB7816 (gl-ber-1), 2 x AHWB7817 (gl-roe-2), AHWB7822, (gl-bek-15a) and AHWB7818 (gl-roe-10).

Fig. 5. 1. (31). Large gilded "Welcoming" roemer, (gl-roe-6, AHWB7819).

Fig. 5. 1. (32). Goblet with stem formed from coiled twisted tubular threads AHWB7823, gl-kel-68. Scale 1:1.

5. 1. 4. Weverstraat – 1985 (AHWE85)

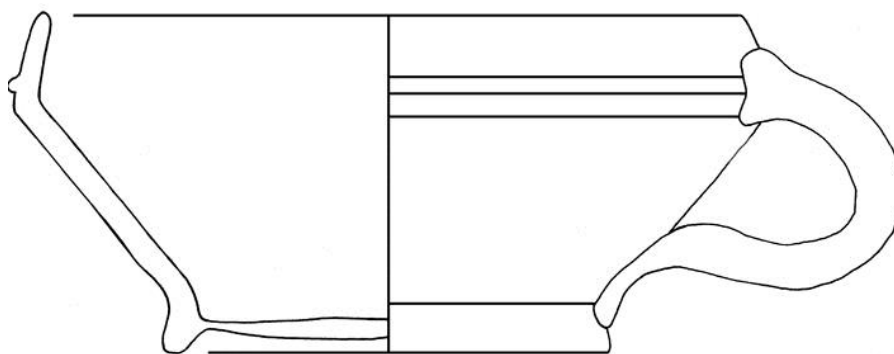

Fig. 5. 1. (34). Goblet with stem formed from red and clear twisted threads in a figure-of-eight with blue pinched wings, (gl-kel-34, AHWE8511).

Fig. 5. 1. (35). Goblet with figure-of-eight stem with blue wings, (gl-kel-34, AHWE8511).

Fig. 5. 1. (36). Hafnerware cup, (ha-kop-2, AHWE8502). Scale 2:3.

5. 1. 5. Bakkerstraat – 1987 (AHBA87)



Fig. 5. 1. (37). Hafner manganese speckled glaze, (ha-kop-2, AHWE8502). Scale 1:2.

Fig. 5. 1. (38). Westerwald jug (s2-kan-22, AHWE8510).



Fig. 5. 1. (40). Some of the excavated artefacts from Bakkerstraat.

Jugs, clockwise from top left: AHBA8704, AHBA8721, AHBA8707, AHBA8702, AHBA8703, AHBA8705. Cups, clockwise from left: AHBA8708, AHBA8709, AHBA8710, AHBA8711.

Trechterbeker AHBA8706.

Glass (from left) AHBA8722, AHBA8714, AHBA8712.

Fig. 5. 1. (41). Double-headed eagle medallion supported by two lions. The uneven positioning of the medallion might indicate that this jug was a waster, (s2-kan-33, AHBA8703).



Fig. 5. 1. (42). Mid seventeenth-century faience *papkom*, (f-kom-7, AHBA8711).

Fig. 5. 1. (43a) and (43b). Diamond engraved dish or tazza (gl-taz- , AHBA8715).

5. 1. 6. Bentinckstraat – 1982 (AHBT82)

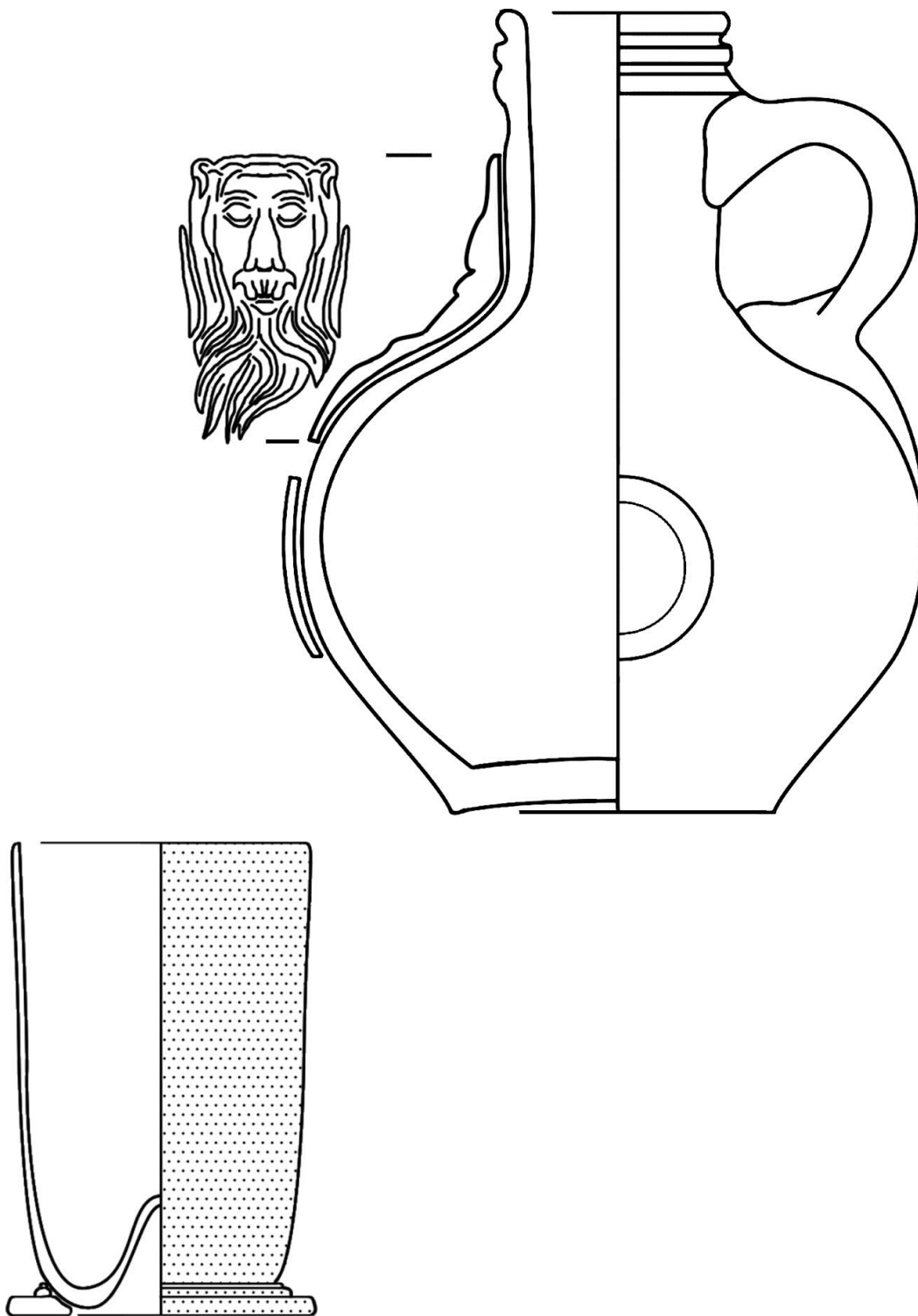

Fig. 5. 1. (45). Stoneware Cologne jug (s2-kan-73, AHBT8223). Scale 3: 4.

Fig. 5. 1. (46). Footed beaker (gl-bek-32, AHBT8226), from the beginning of the sixteenth century. Featured as 13.4 in Henkes (1994:53). Scale 3: 4.

5. 1. 7. Koningstraat - 2008 (AHKON18)

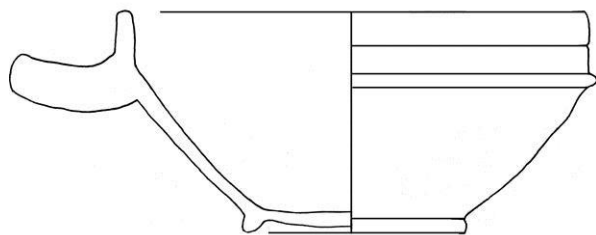

Fig. 5. 1. (48). *Trechterbekers* from Koningstraat. From left AHKON1810, AHKON1813, AHKON1811 and AHKON1812. All of type s2-tre-1, except AHKON1813 (s2-tre-5).

Fig. 5. 1. (49). Detail of decorated medallion from *trechterbeker* AHKON1811, with a praying woman and the text 'DE HOFNUNG'.

Fig. 5. 1. (50). Whiteware cup, (w-kop-7, AHKON1815). Scale 1:2.

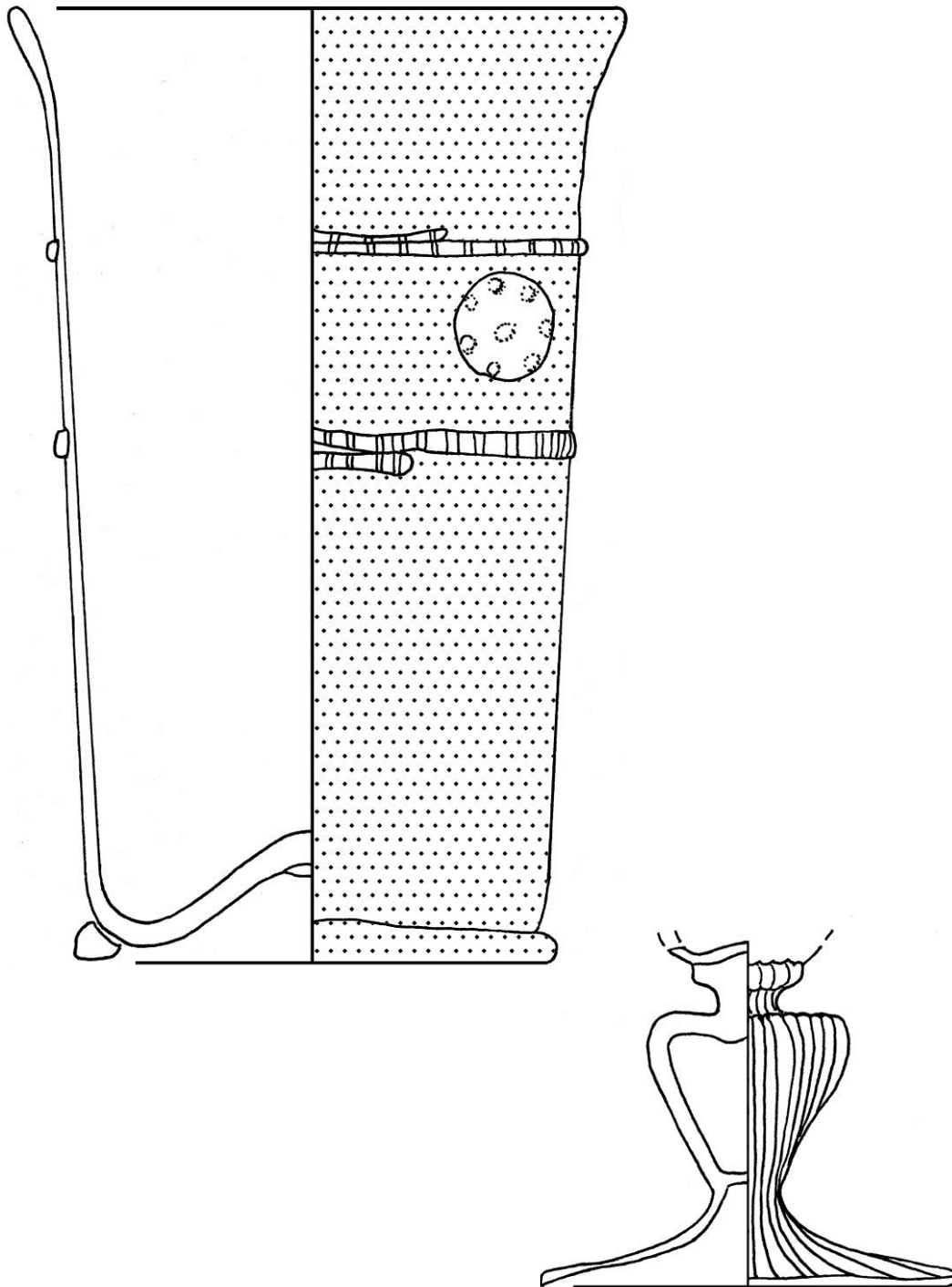

Fig. 5. 1. (51). Dark red beaker with rosette prunts and milled threads, (gl-bek-8, AHKON1802). Scale 1:1.

Fig. 5. 1. (52). Goblet with enamel painted white ribs. This might be an attempt by the manufacturers to emulate the more complex glass style of *vetro-a-fili*. (gl-kel-11, AHKON1808) Scale 1:1.

Chapter Six

Friesland (Illustrations)

6. 1. Leeuwarden

6. 1. 1. Speelmanstraat (LWSM82)

Pit II, Speelmanstraat

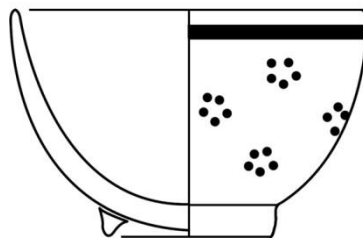
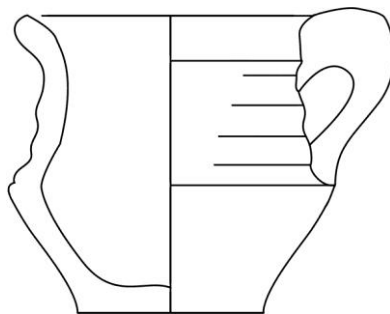
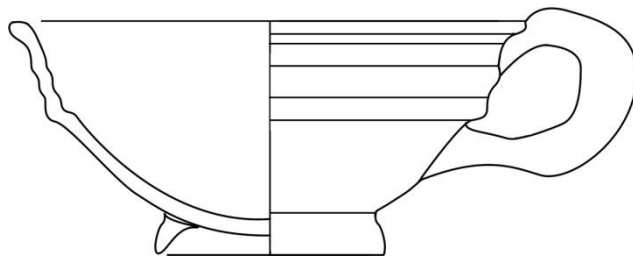

Fig. 6. 1. (3). Redware cup with internal yellow lead glaze, (r-kop- , LWSM7824). Scale 1:2.

Fig. 6. 1. (4). Miniature redware jug with lead glaze, (r-kan-41, LWSM7823). Scale 2:3.

Fig. 6. 1. (5). Faience cup with simple decoration, (f-kop-1, LWSM7830). Scale 2:3.

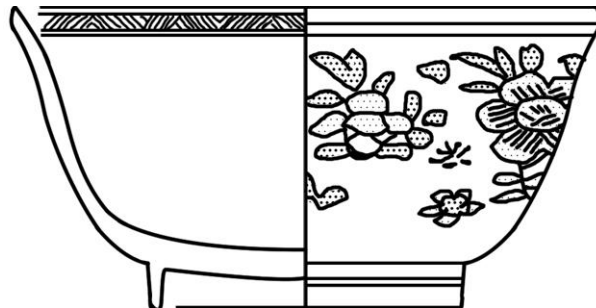

Fig. 6. 1. (6). Porcelain cup with a fishing boat, (p-kop-3, LWSM7834).

Fig. 6. 1. (7). Porcelain cup with floral decoration, (p-kop-14, LWSM7833). Scale 1:1.

Fig. 6. 1. (8). Stoneware jug with applied oak leaves and acorns, (s2-kan-39 LWSM7810). Not to scale.

Fig. 6. 1. (9). Stoneware jug with embossed text "EVANGELISTE..." (s2-kan-49?, LWSM7811). Not to scale.

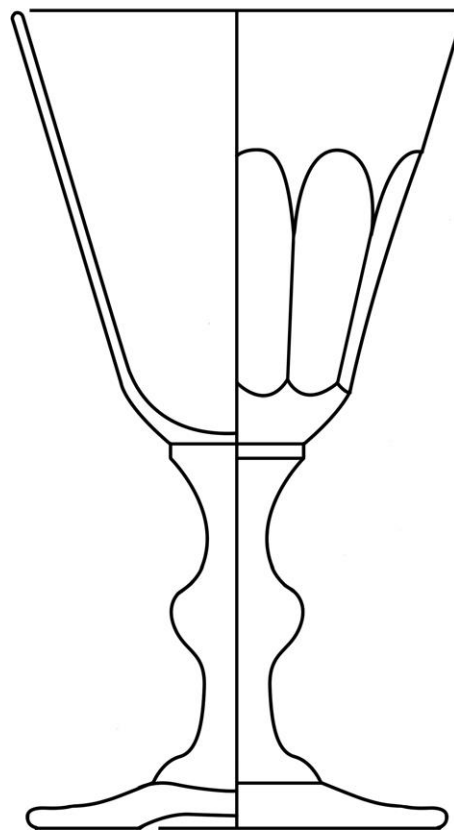
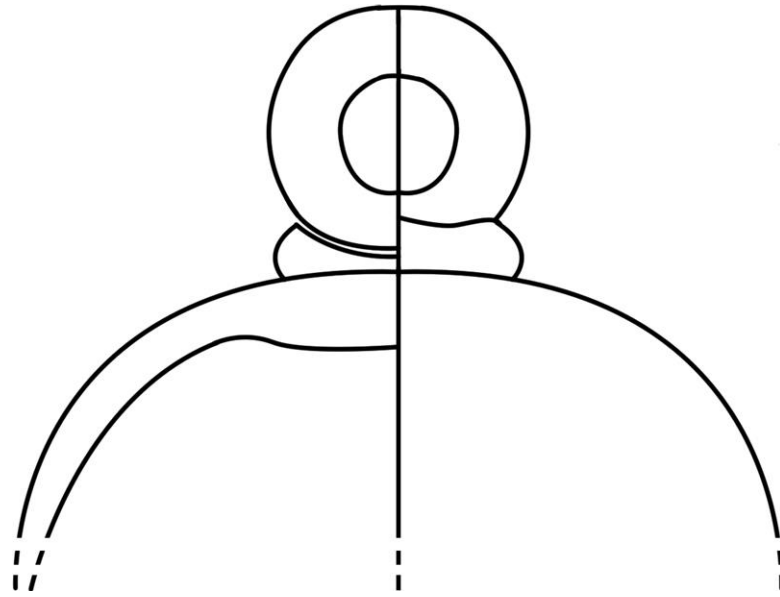

Fig. 6. 1. (10). Eighteenth-century lead glass lid, with a solid handle ring, (gl-dek-10, LWSM7832).

Fig. 6. 1. (11). Eighteenth-century lead glass faceted goblet, (gl-kel-56, LWSM7801).

Both to scale 1:1.

Pit VIII, Speelmanstraat

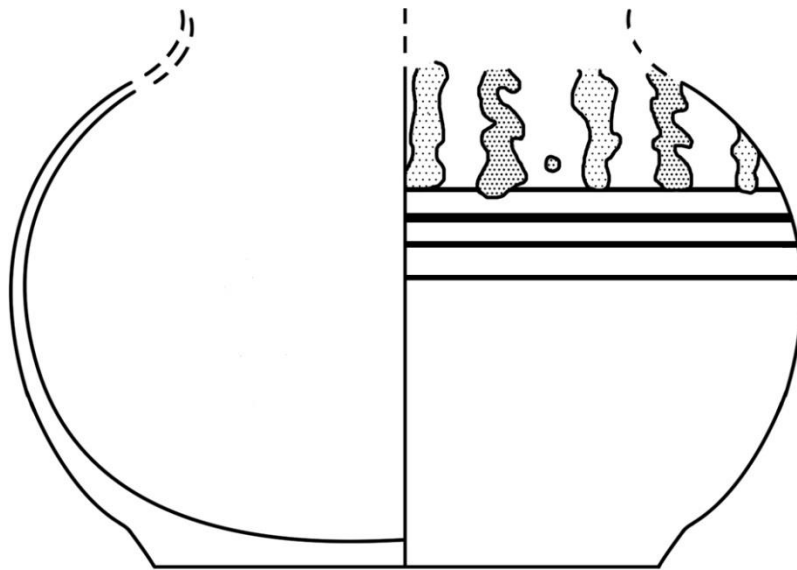

Fig. 6. 1. (13). Base of a weserware jug with red and green slip decoration, (we-kan- , LWSM8241). Scale 1:1.

Fig. 6. 1. (14). Detail of decoration from weserware jug (we-kan- , LWSM8241). Not to scale.

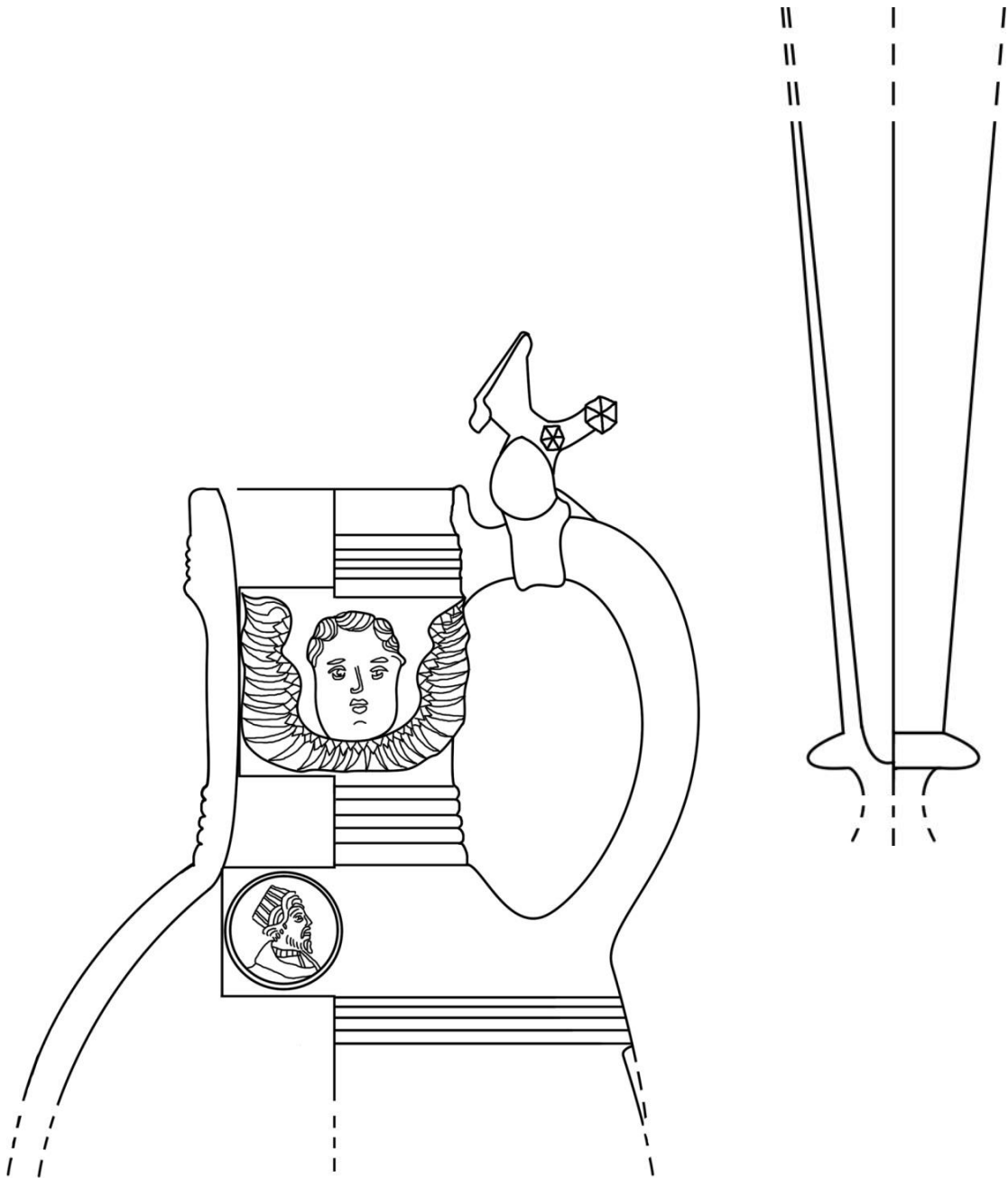

Fig. 6. 1. (15). Stoneware jug with pewter hinge attached, (s2-kan- , LWSM8242). Scale 2:3.

Fig. 6. 1. (16). *Façon de Venise* flute glass (gl-flu- , LWSM8249). Not to scale.

Pit IX, Speelmanstraat

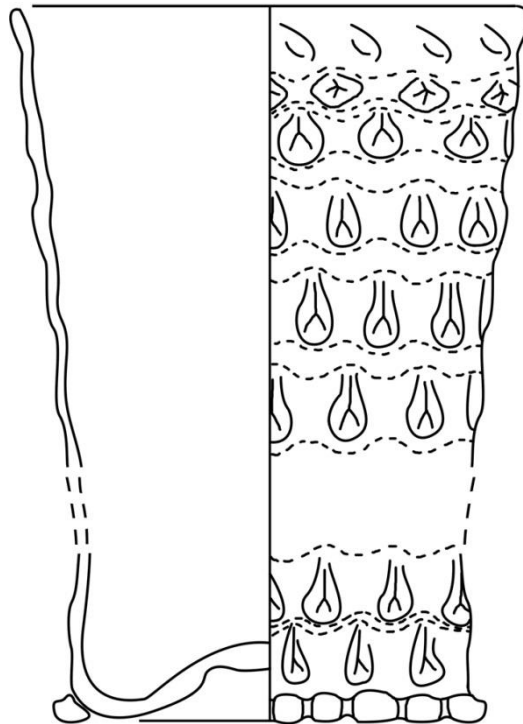

Fig. 6. 1. (18). Stoneware jug, (s2-kan- , LWSM8223).

Fig. 6. 1. (19). Soda glass *knobbelbeker* (gl-bek-12a, LWSM8207). Scale 1:1.

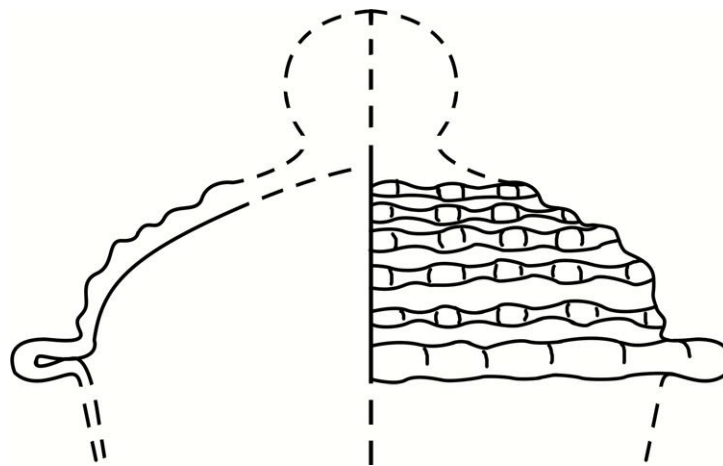
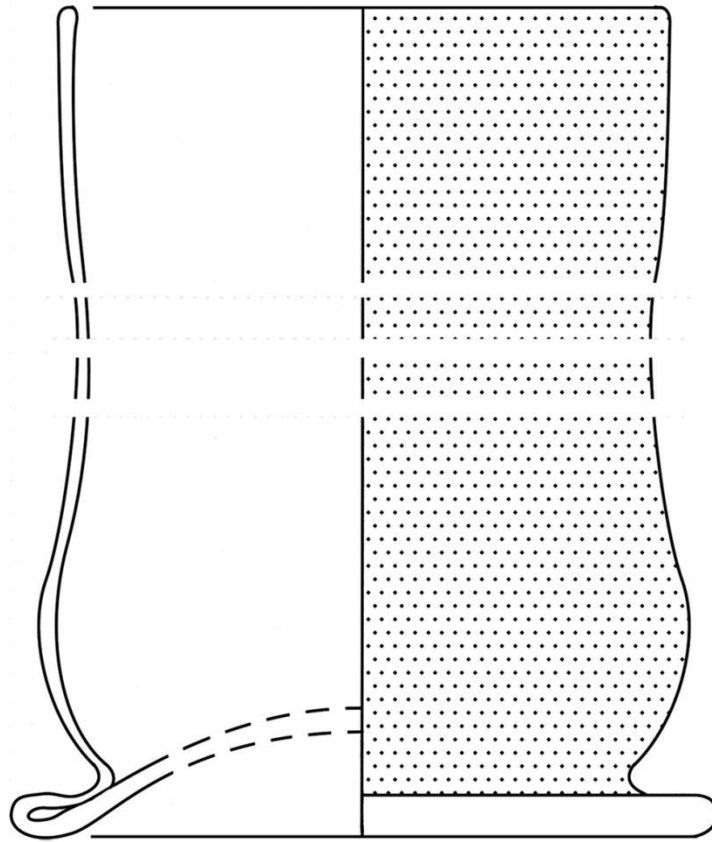

Fig. 6. 1. (20). Large green glass beaker, (gl-bek-32, LWSM8213). Scale 3:4.

Fig. 6. 1. (21). *Façon de Venise* beaker lid with waffle patterning (gl-dek-, LWSM8209).Scale 1:1.

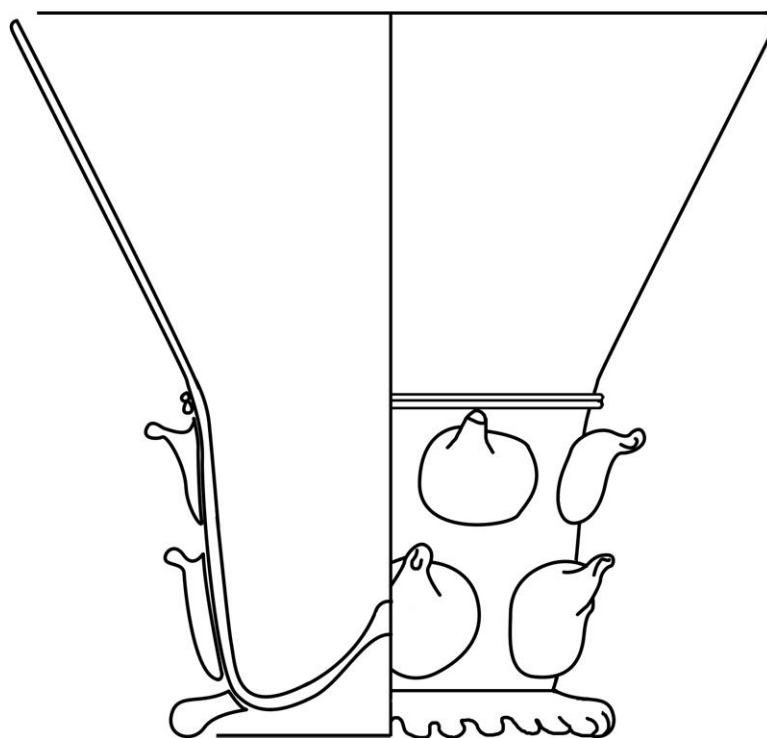
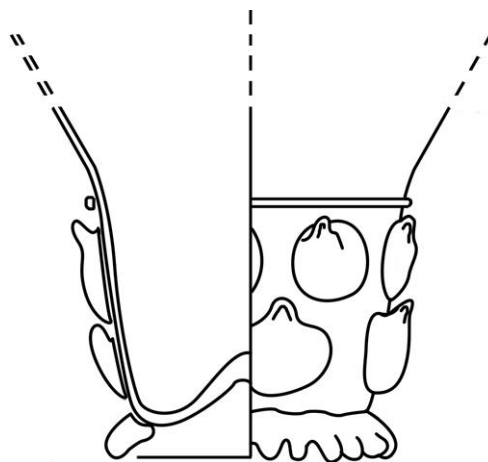

Fig. 6. 1. (22). Printed *berkemeier* (gl-ber-1, LWSM8211). Scale 1:1.

Fig. 6. 1. (23). Printed *berkemeier* (gl-ber-1, LWSM8210). Scale 1:1.

6. 1. 2. Provinciehuis (LWPH84)

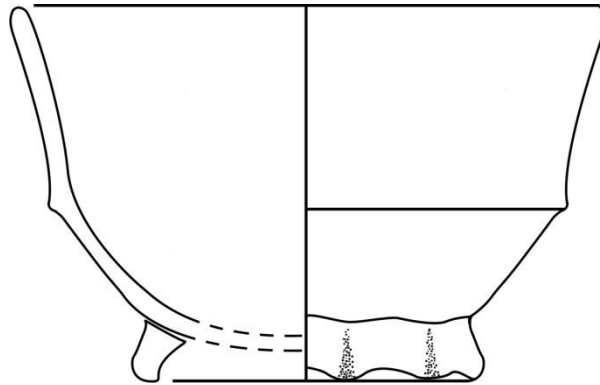

Fig. 6. 1. (25). Redware cup, (r-kop-2, LWPH8411). Scale 1:2.

Fig. 6. 1. (26). Two sixteenth-century stoneware jugs (s2-kan- , LWPH8408, LWPH8409). Not to scale.

Fig. 6. 1. (27). Fragment from a beaker or *koolstronk*, (gl-, LWPH8410).

6. 1. 3. Auckamastraatje (LWAK02)

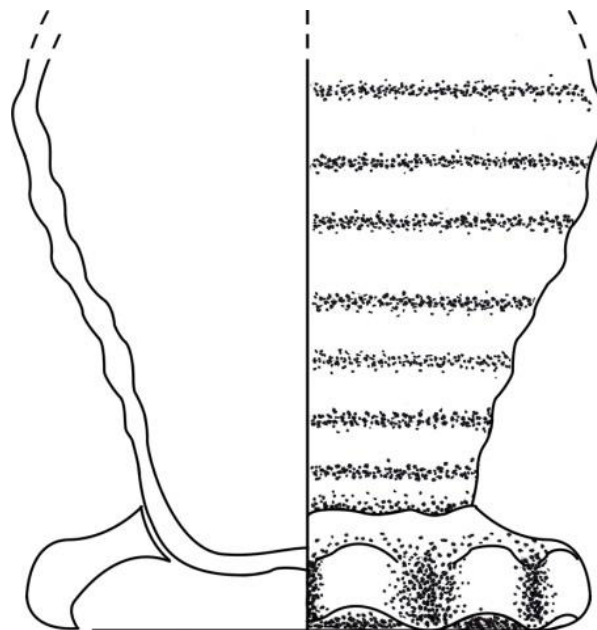
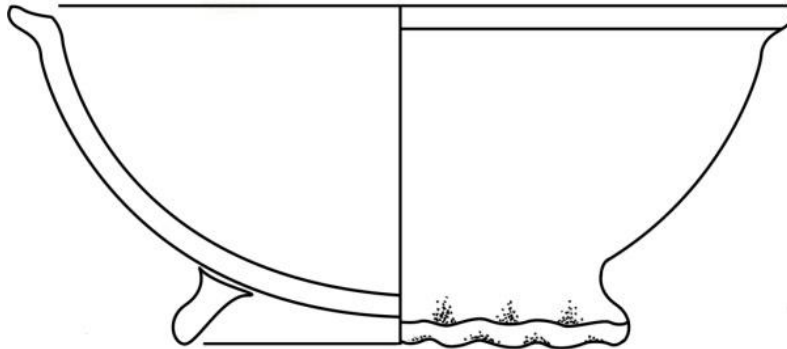

Fig. 6. 1. (29). Redware cup with internal lead glaze, (r-kop-17, LWAK0210).

Fig. 6. 1. (30). Base and frilled foot of stoneware jug, (s2-kan- , LWAK0209).

Both to scale 3:4.

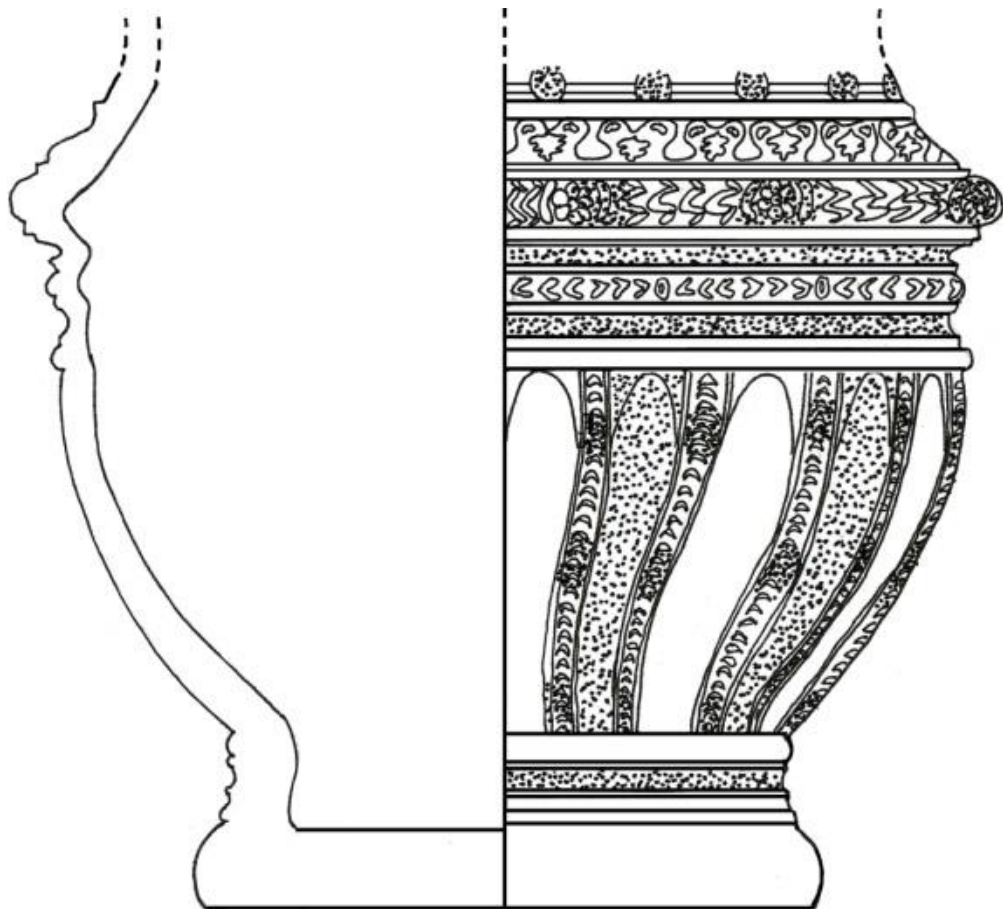

Fig. 6. 1. (31). Base and foot of Westerwald stoneware jug, (s2-kan-37, LWAK0203).

To scale 1:1.

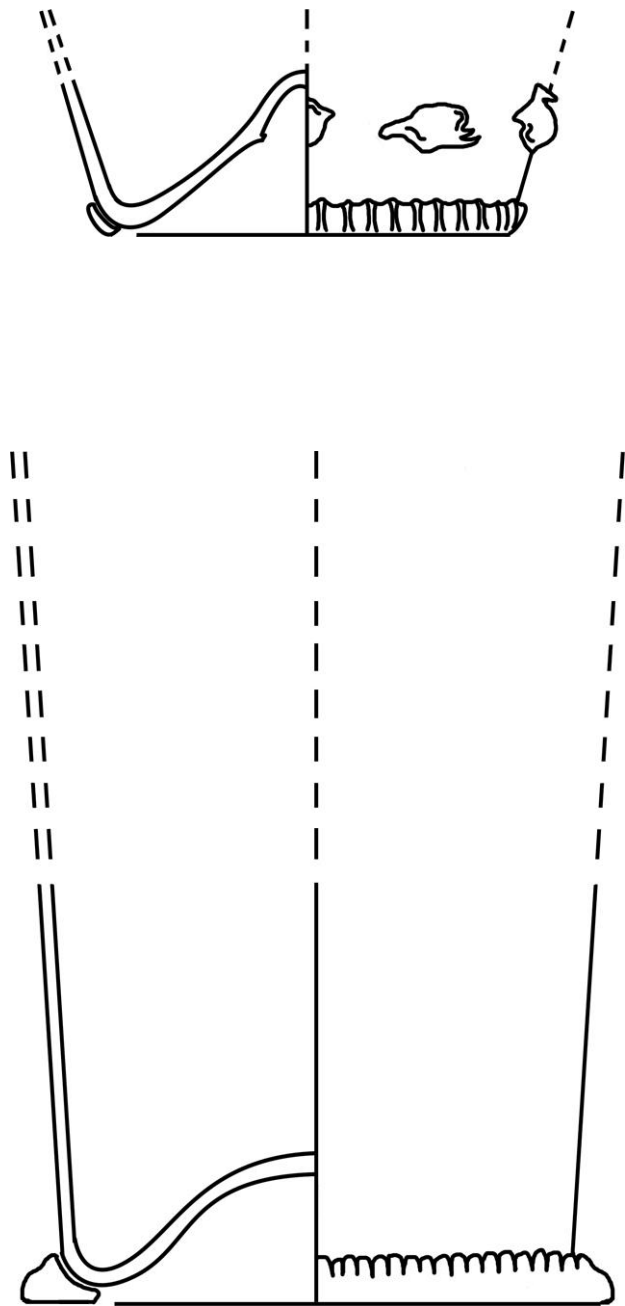

Fig. 6. 1. (32). Forest glass *noppenbeker* with small prunts, (gl-bek-53, LWAK0201).

Fig. 6. 1. (33). Plain beaker with milled foot ring, (gl-bek-8, LWAK0202).

Both to scale 1:1.

Chapter Seven

Utrecht (Illustrations)

7. 1. Utrecht

7. 1. 1. Achter Clarenburg 11-13-15 (UACB75)

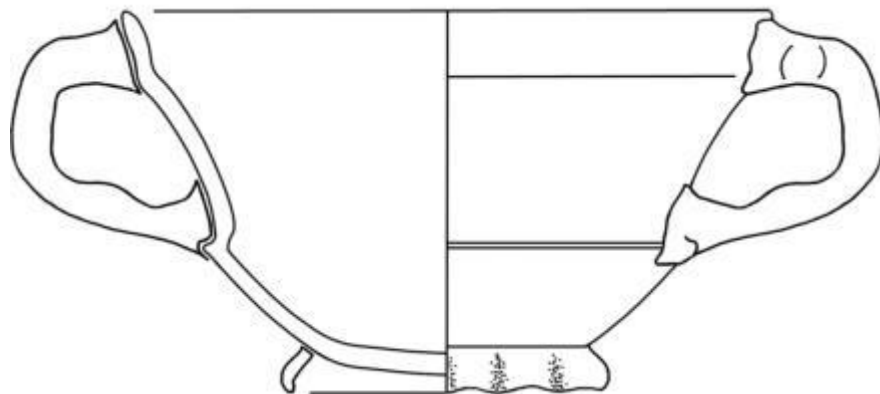

Fig. 7. 1. (3). Whiteware double handed cup with yellow lead glaze, (w-kop-27, UACB7507). Scale 2: 3.

Fig. 7. 1. (4). Blue and white glazed Westerwald stoneware jug with intact pewter lid, (S2- kan-14, UACB7501.).

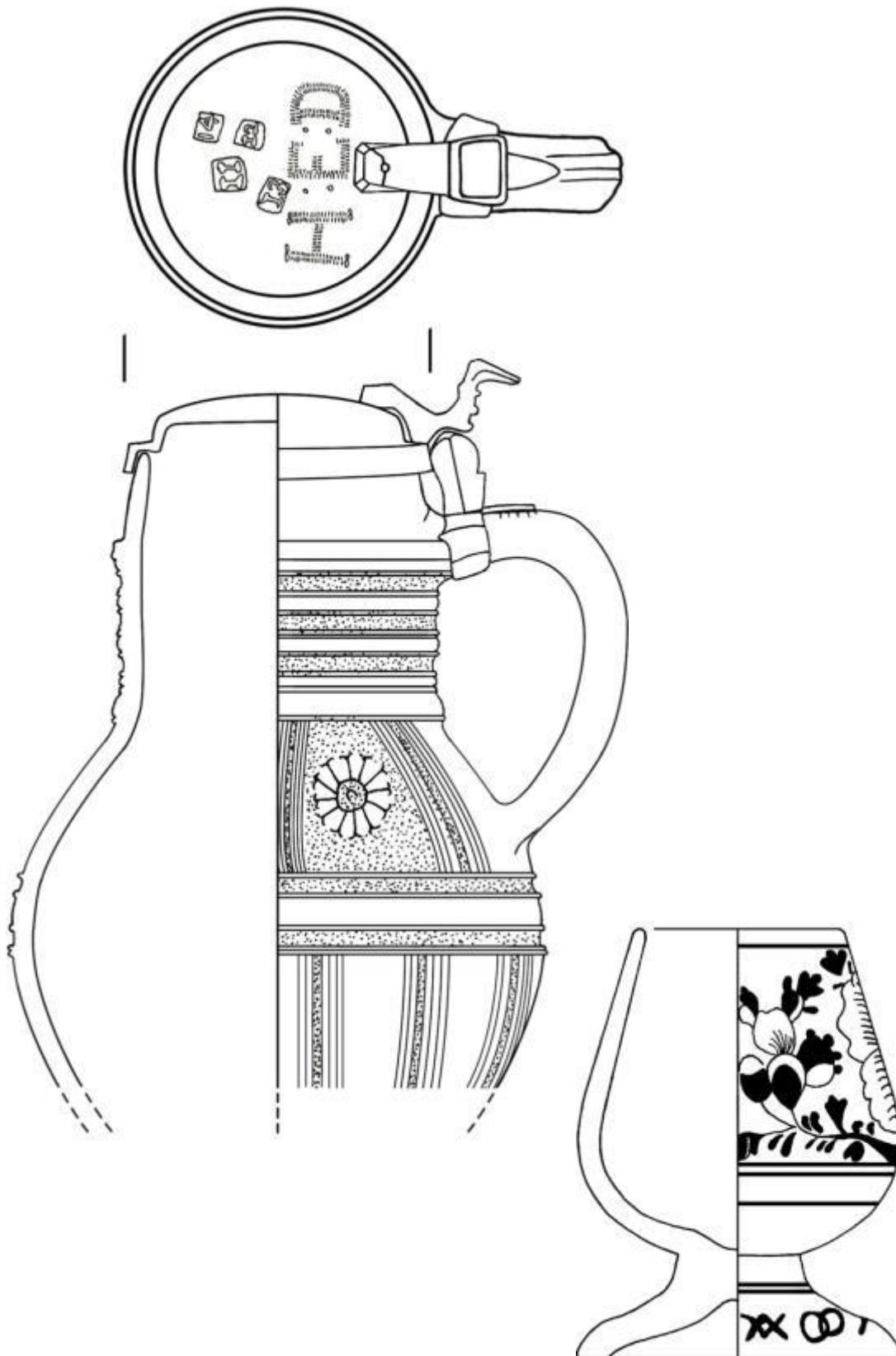

Fig. 7. 1. (5a) and (5b). Lid and body detailing of UACB7501. Scale 2:3.

Fig. 7. 1. (6). Footed faience cup, with painted tin glaze, (f-voe- , UACB7509). Scale 1:1.

7. 1. 2. Jan Meijenstraat (UJMS79)

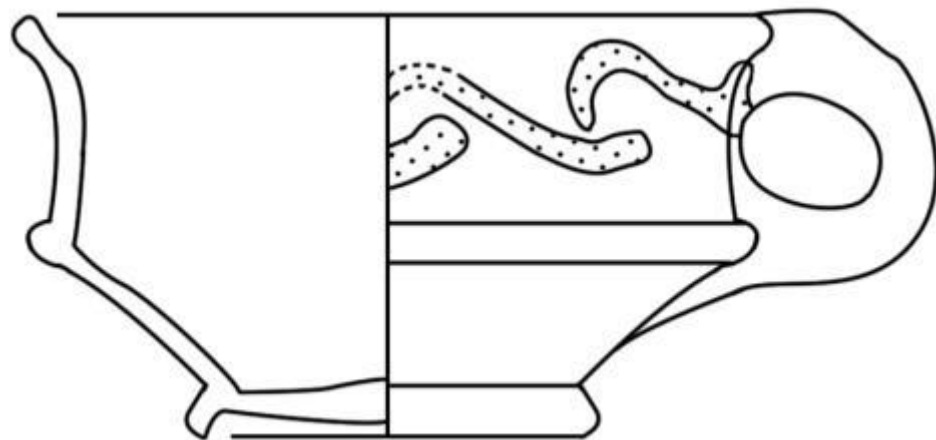
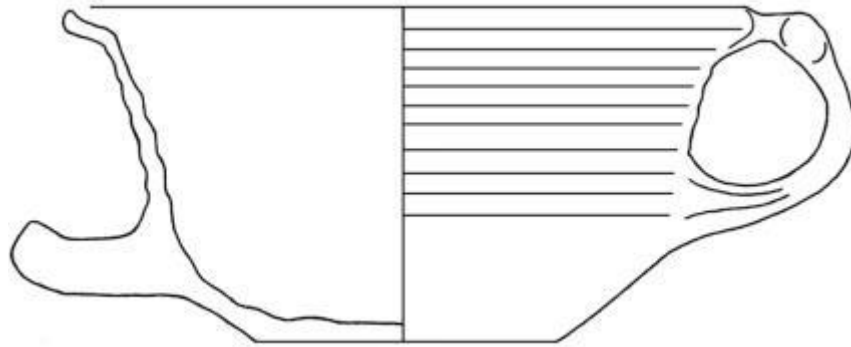

Fig. 7. 1. (8). White earthenware cup with green lead glaze, (w-kop-16, UJMS7907). Scale 2:3.

Fig. 7. 1. (9). Small redware cup with internal and external yellow lead glaze, (r-kop-4, UJMS7914). Scale 1:1.

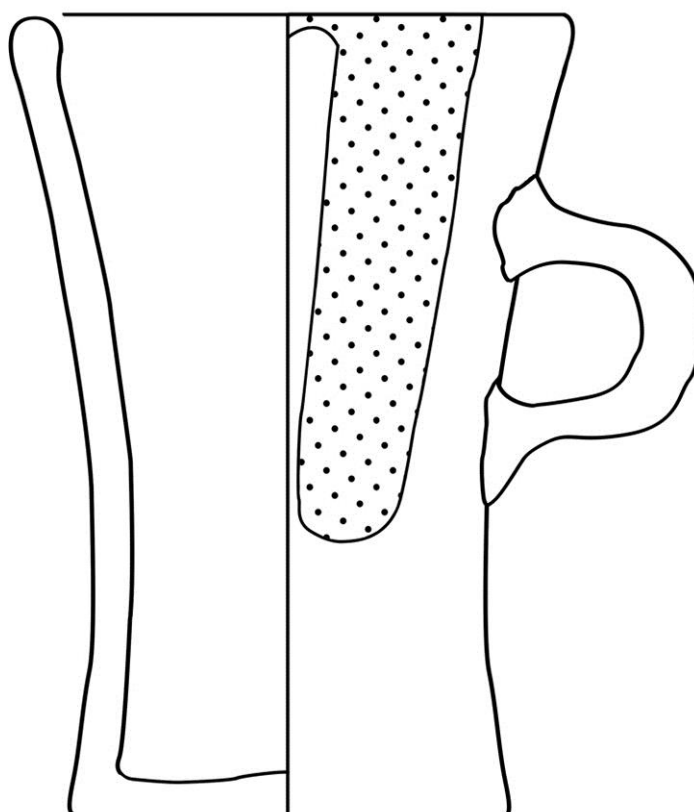
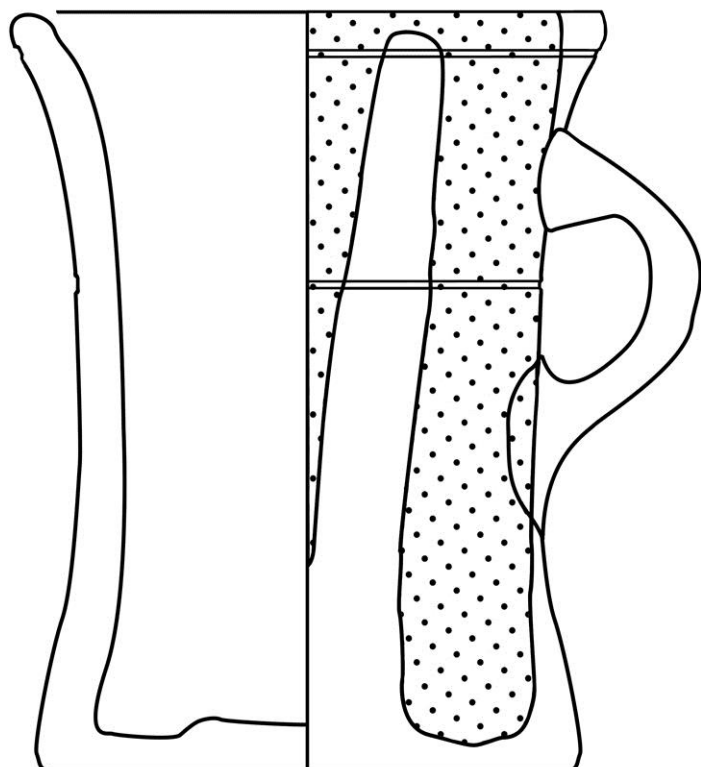

Fig. 7. 1. (10a) and (10b). Waisted red earthenware handled beakers, decorated with thick yellow lead glaze stripes, (r-bek-5, UJMS7906). Scale 1:1.

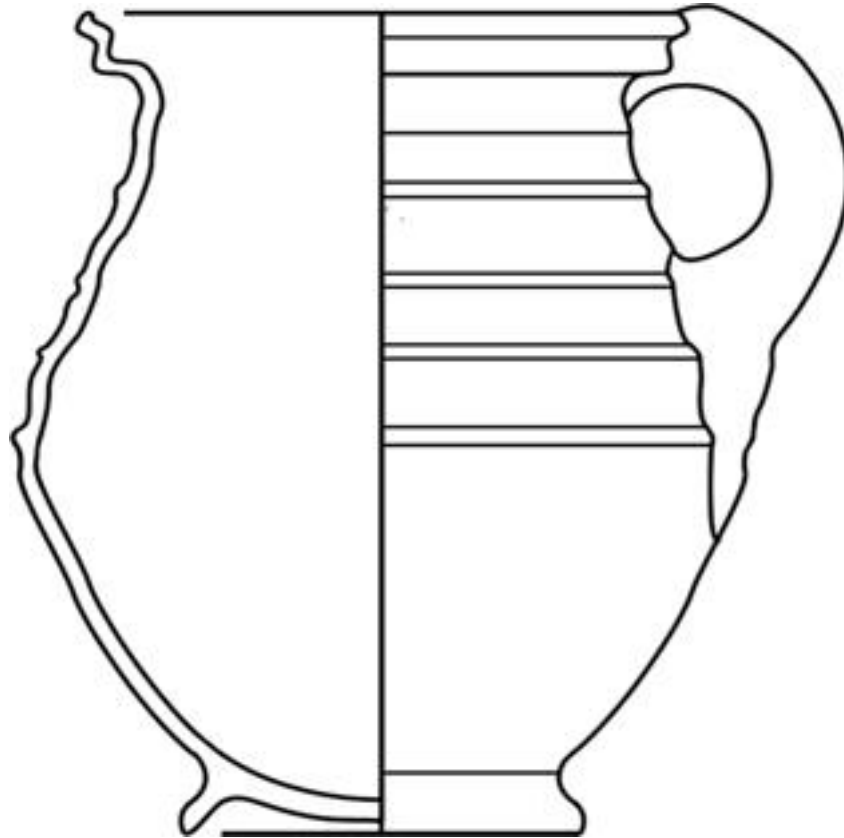

Fig. 7. 1. (11). Redware jug with yellow lead glaze, (r-kan-53, UJMS7921). Scale 1:2.

Fig. 7. 1. (12). Stoneware jug with 'cut-glass' pattern and lion masks, (s2-kan-69, UJMS7912). Not to scale.

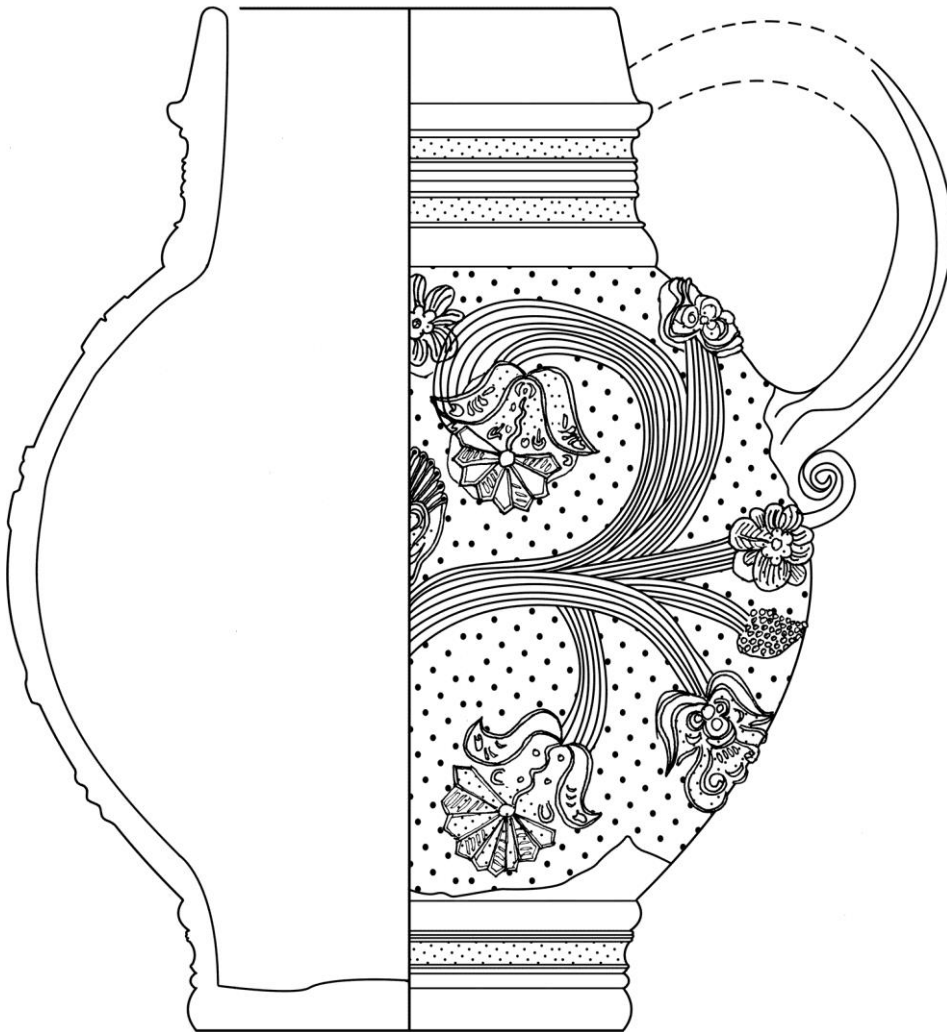

Fig. 7. 1. (13a). Stoneware jug decorated with blue and purple glaze, applied floral shaped and applied medallion, (UJMS7911). Scale 2:3.

Fig. 7. 1. (13b). Applied medallion with coat-of-arms with three herrings and surround text, from vessel UJMS7911.

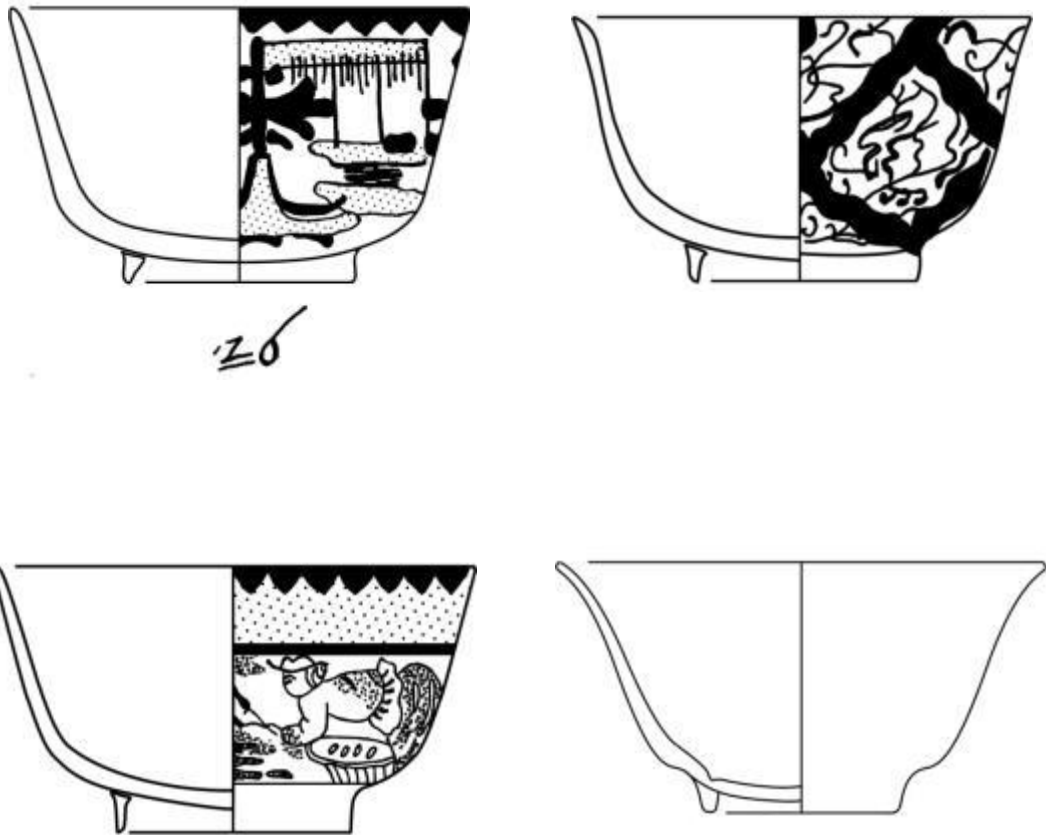

Fig. 7. 1. (14). Faience tea cup decorated with Chinese style scenery (f-kop-1, UJMS7916).

Fig. 7. 1. (15). Faience tea cup decorated with abstract pattern of waving lines (f-kop-1, UJMS7917).

Fig. 7. 1. (16). Faience tea cup decorated with a woman gardening (f-kop-1, UJMS7915).

Fig. 7. 1. (17). Plain faience tea cup (f-kop-2, UJMS7918).

Scale 1:1

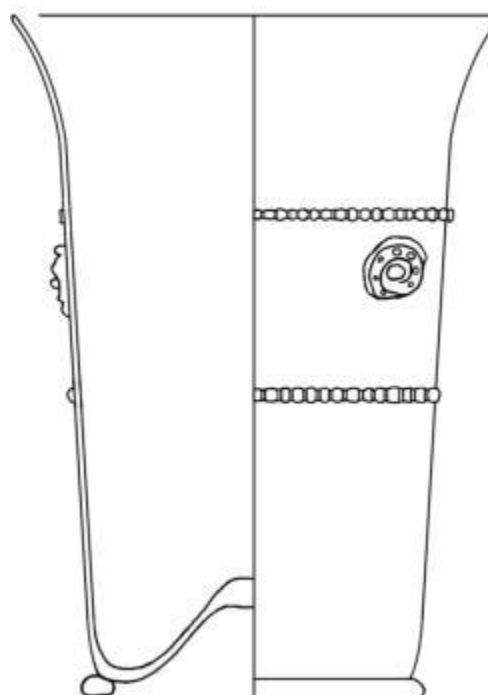
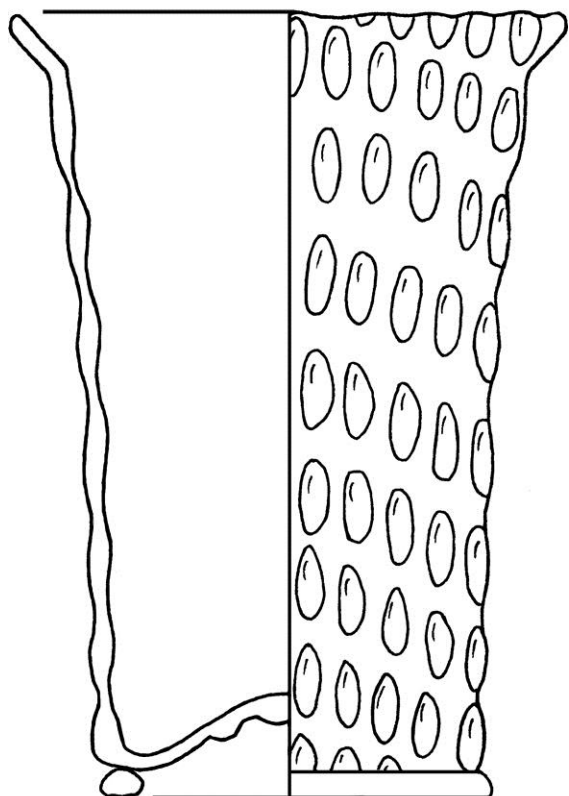

Fig. 7. 1. (18). Knobbelbeker (gl-bek-12a, UJMS7902). Scale 1:1

Fig. 7. 1. (19). Beaker with applied milled threads and rosette prints (gl-bek-34a, UJMS7903). Scale 2:3

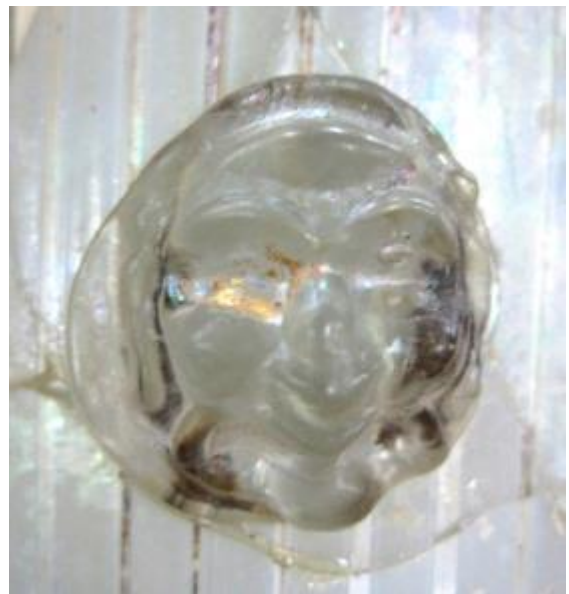
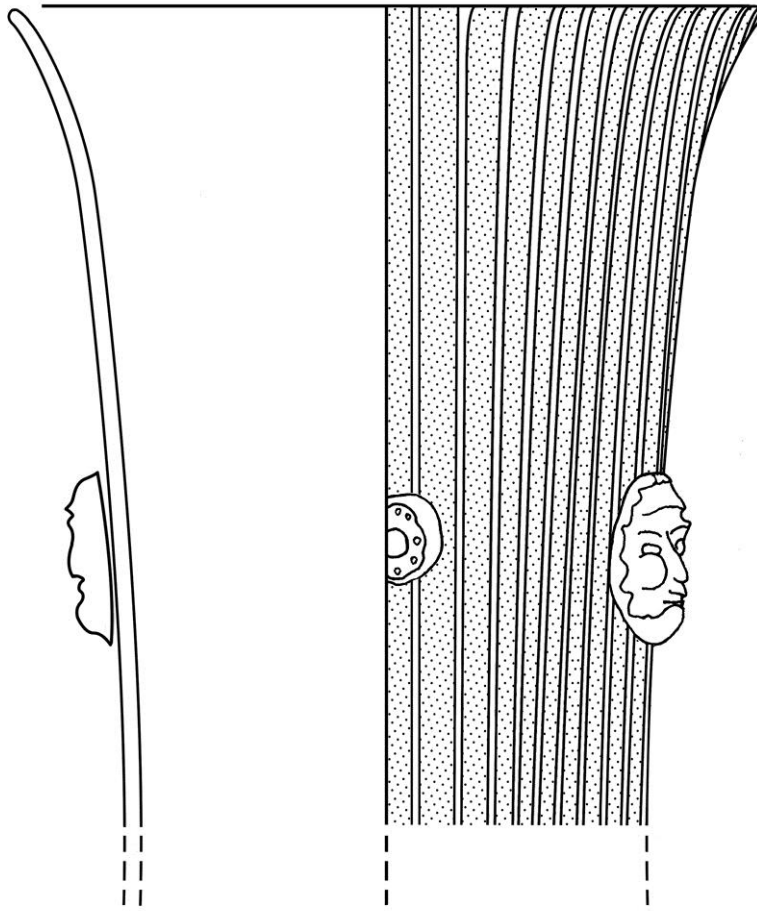

Fig. 7. 1. (20a). Vetro a fili beaker with rosettes and gilded grotesque masks, (gl-bek-9a, UJMS7904). Scale 1:1.

Fig. 7. 1. (20b). Gilded grotesque mask from beaker, (gl-bek-9a, UJMS7904). Scale 2:1.

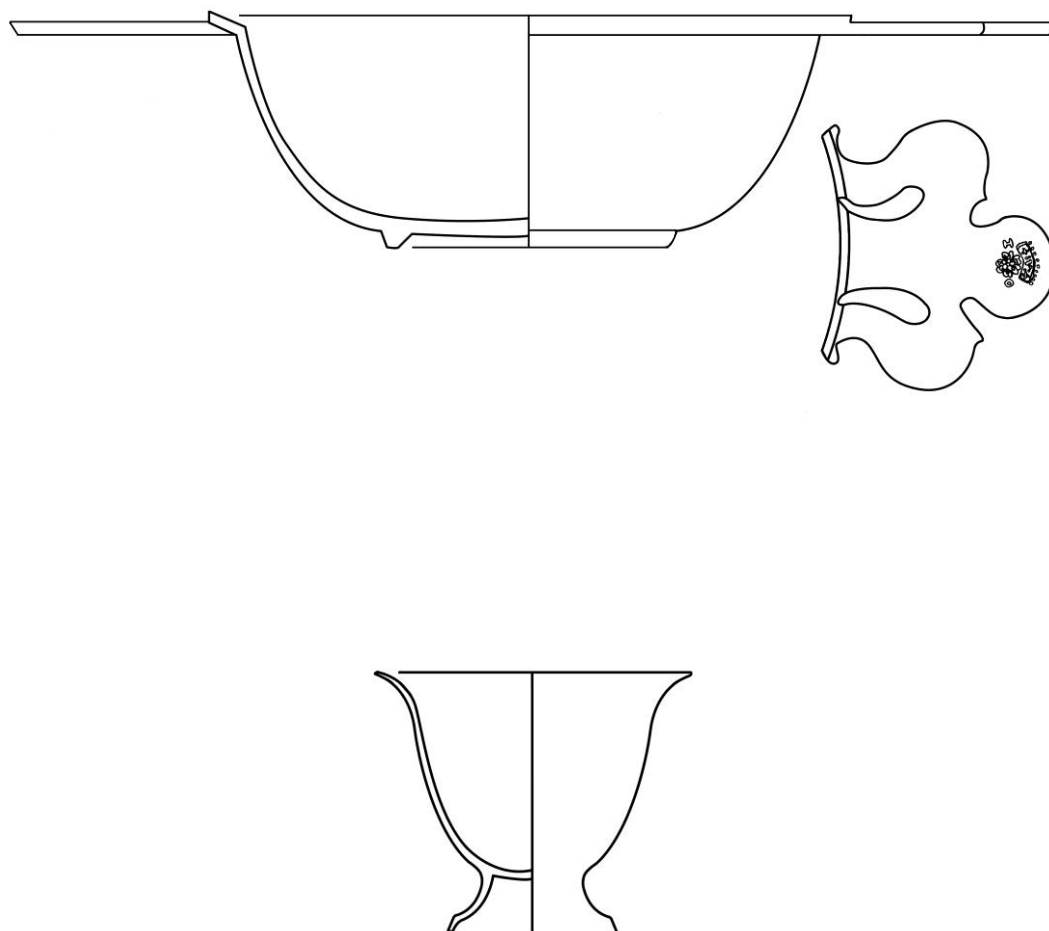

Fig. 7. 1. (21a). Pewter *papkom* with crowned rose stamp, (UJMS7908). Scale 2:3.

Fig. 7. 1. (21b). Small pewter footed spirit cup, (UJMS7909). Scale 1:1.

7. 1. 3. Walsteeg (UWAL94)

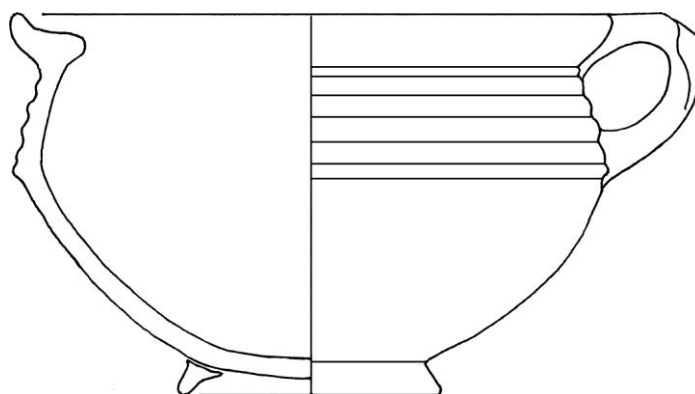

Fig. 7. 1. (23). Stoneware jug with Chaste Susanna imagery, (s2-kan-49, UWAL9475).

Fig. 7. 1. (24). Whiteware jug with lead glaze, (w-kan-2, UWAL9466). Scale 2:3.

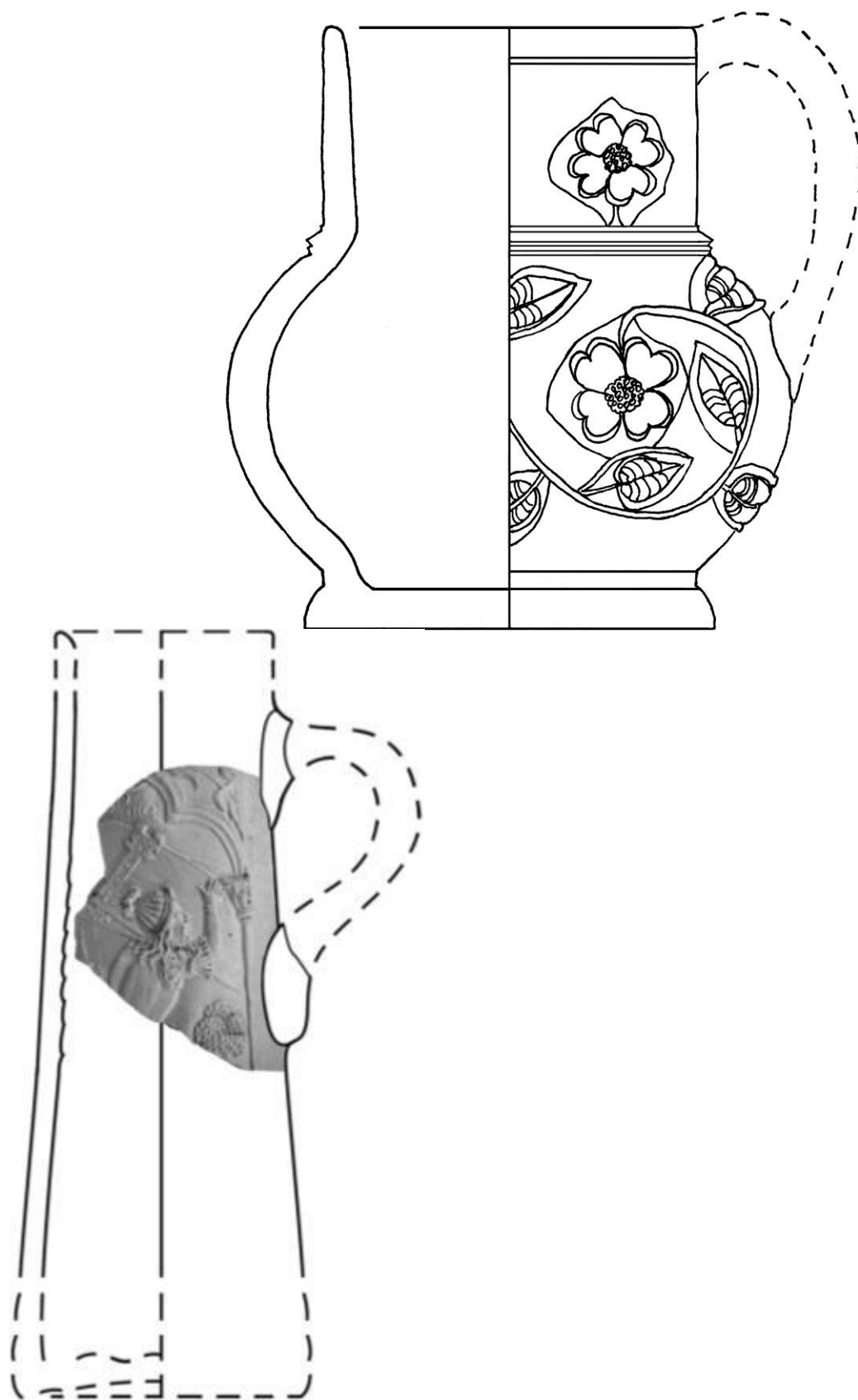

Fig. 7. 1. (25). Stoneware jug with floral decoration, (s2-kan-71, UWAL9474). Scale 1:1.

Fig. 7. 1. (26a). Stoneware tankard with detailed decoration, (s2-sne-1, UWAL9478). Not to scale.



Fig. 7. 1. (26b). Stoneware tankard with detailed decoration, (s2-sne-1, UWAL9478). Not to scale.

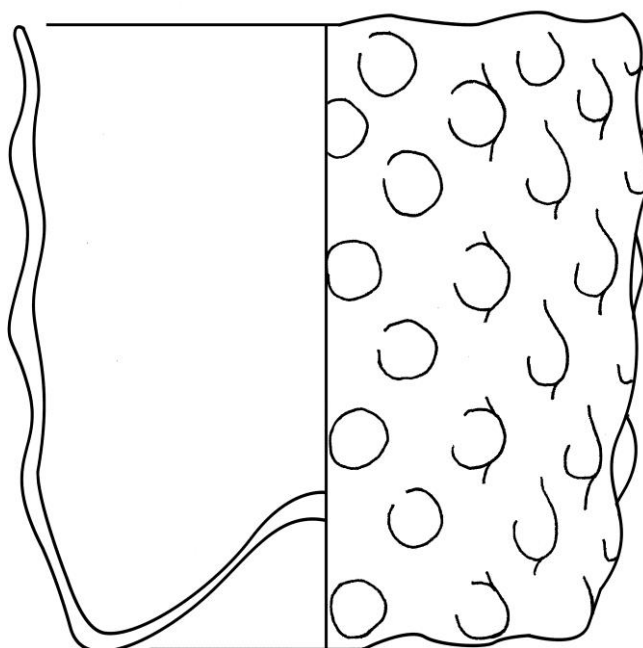
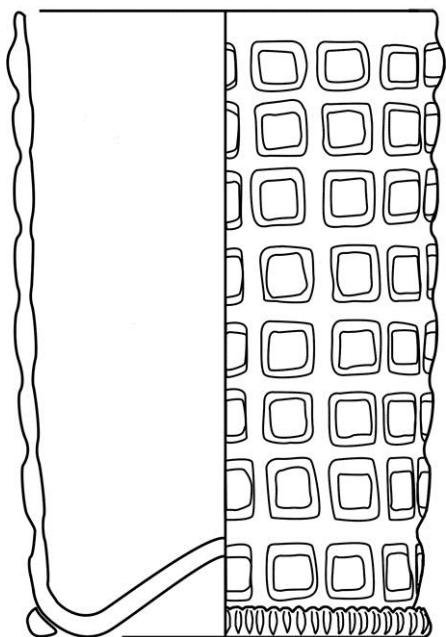

Fig. 7. 1. (27). Beaker with waffle pattern, (gl-bek-12b, UWAL9435).

Fig. 7. 1. (28). Beaker with knobbed pattern, (gl-bek-15a, UWAL9433).

Scale 1:1.

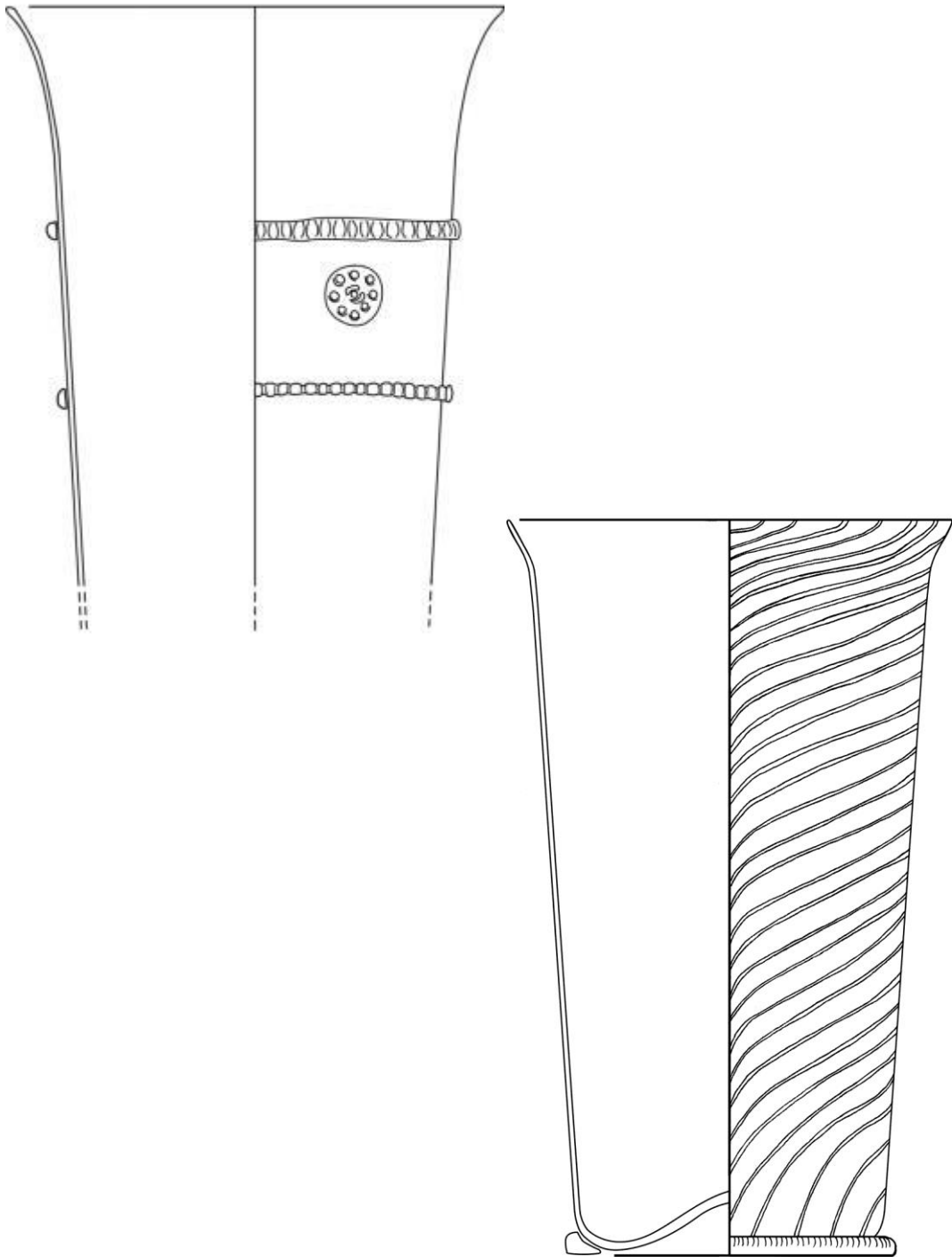

Fig. 7. 1. (29). Beaker applied milled threads and rosette prunts, (gl-bek-34a, UWAL9424).

Fig. 7. 1. (30). Vetro a fili beaker, (gl-bek-9a, UWAL9439).

Scale 2:3.

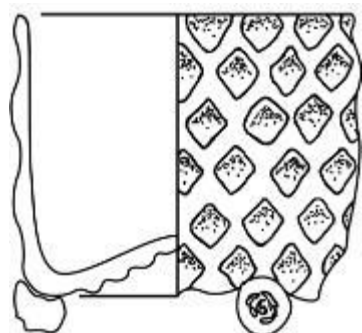

Fig. 7. 1. (31). Miniature beaker with honeycomb pattern and blue prunt feet, (gl-bek-15b, UWAL9426). Scale 1:1.

Fig. 7. 1. (32). Miniature ice-glass beaker with blue prunt feet, (gl-bek-4b, UWAL9427).

Fig. 7. 1. (33). Surviving pendant rings from a beaker or goblet, (gl-, UWAL9430).

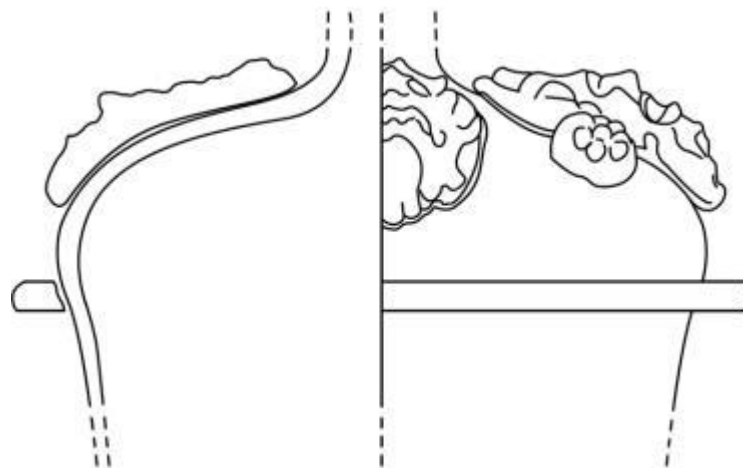

Fig. 7. 1. (34). Lid from a highly decorated beaker, with applied gilded masks and rosette prints with blue beads, (gl-dek- , UWAL9442).

Fig. 7. 1. (35a). Lid from a highly decorated beaker, (gl-dek- , UWAL9442). Scale 1:1.

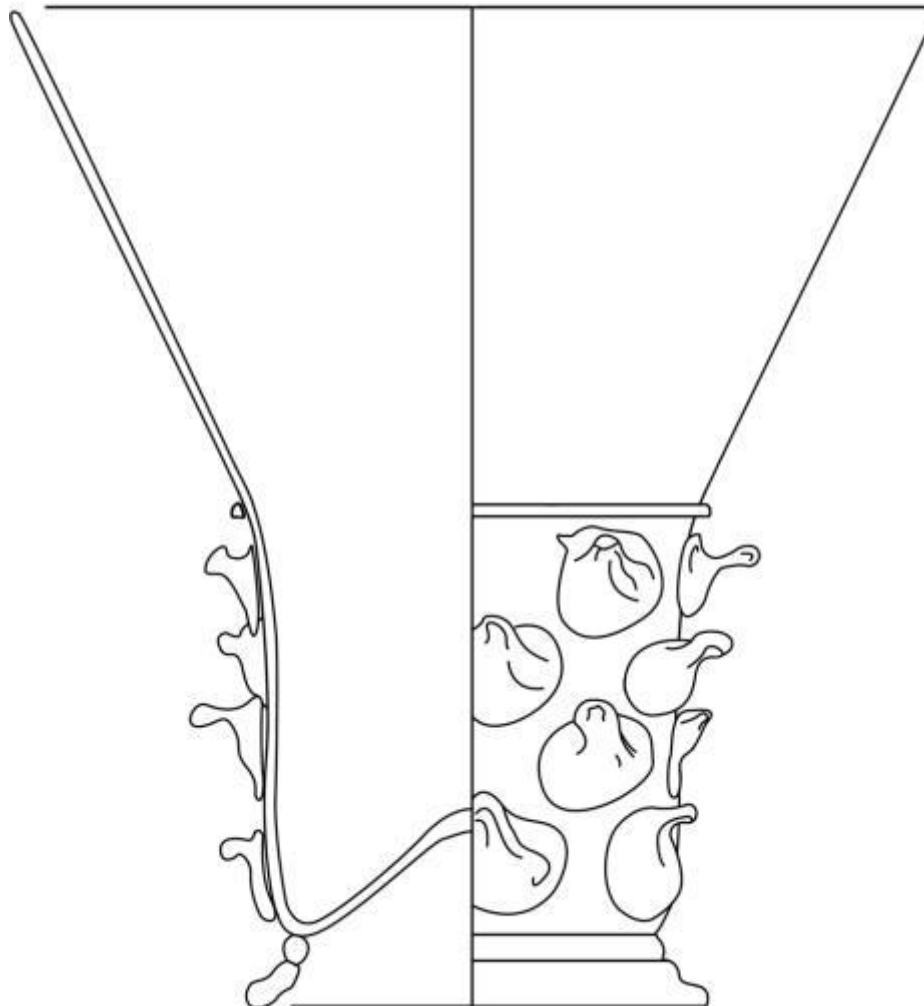
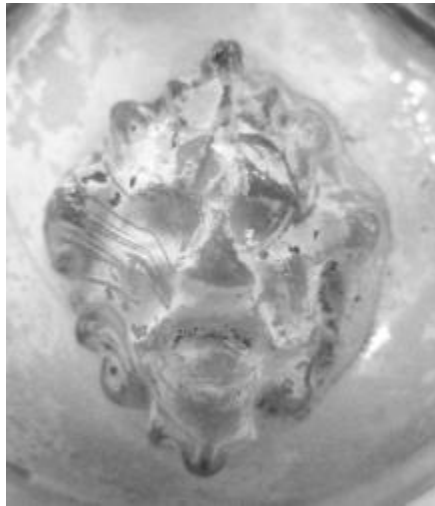

Fig. 7. 1. (35b). Gilded Neptune mask from beaker lid, (gl-dek- , UWAL9442). Not to scale.

Fig. 7. 1. (36). Roemer with four rows of thorned prunts, straight sided bowl and low wound foot, (gl-roe-10, UWAL9412). At scale 1:1.



Fig. 7. 1. (37). Miniature roemer with single row of thorned prunts, (gl-roe-6, UWAL9485).

Fig. 7. 1. (38). Miniature roemer, (gl-roe-6, UWAL9485). Scale 1:1.

Fig. 7. 1. (39). Roemer engraved with musical staff, (UWAL9465, gl-roe-9). Not to scale.

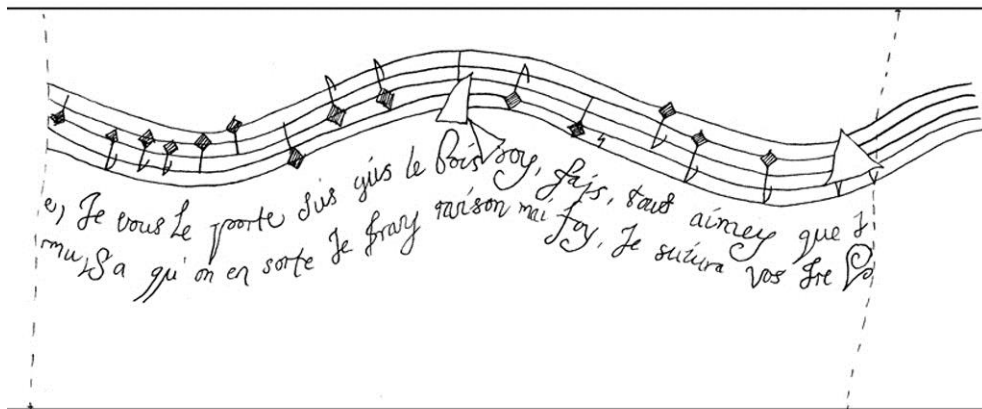
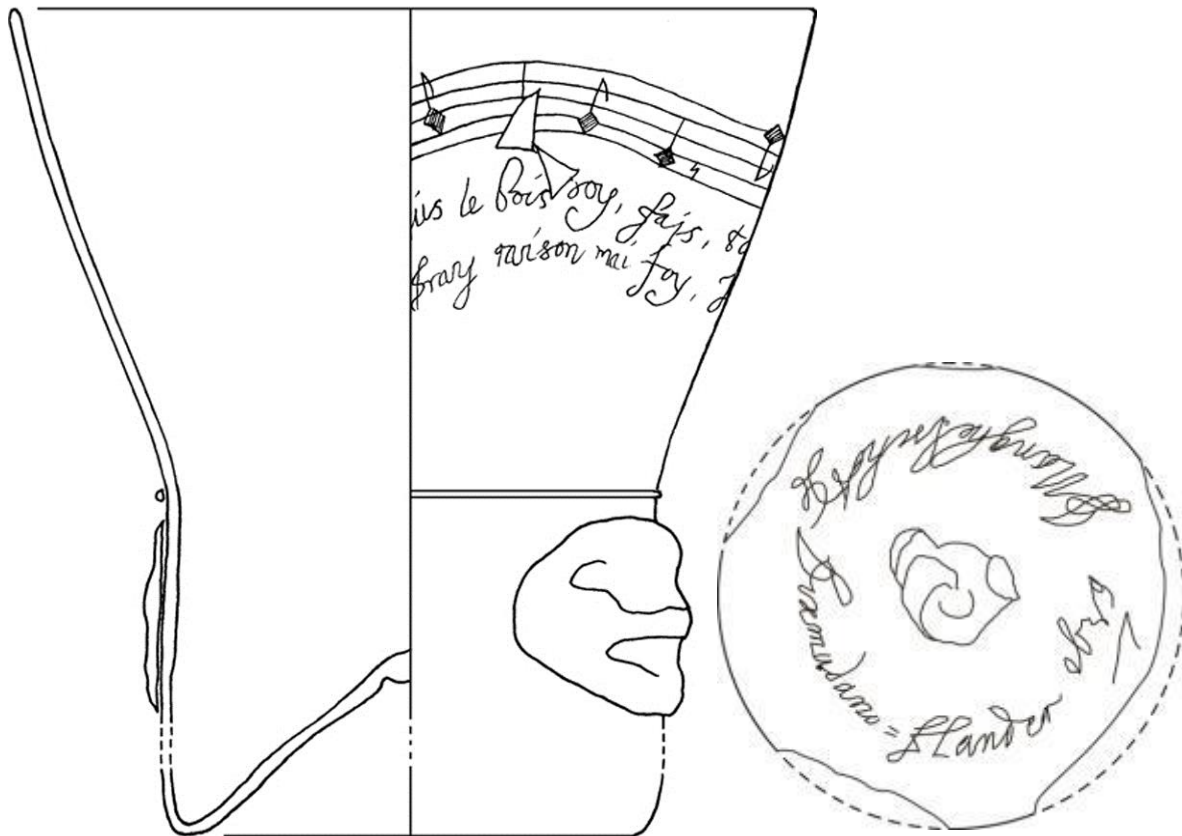

Fig. 7. 1. (40a and b). Roemer with engraved musical stave and song in French and with engraved base, (UWAL9465, gl-roe-9).

Fig. 7. 1. (41). Detail of engraved musical stave, (UWAL9465, gl-roe-9).

All at scale 1:1.

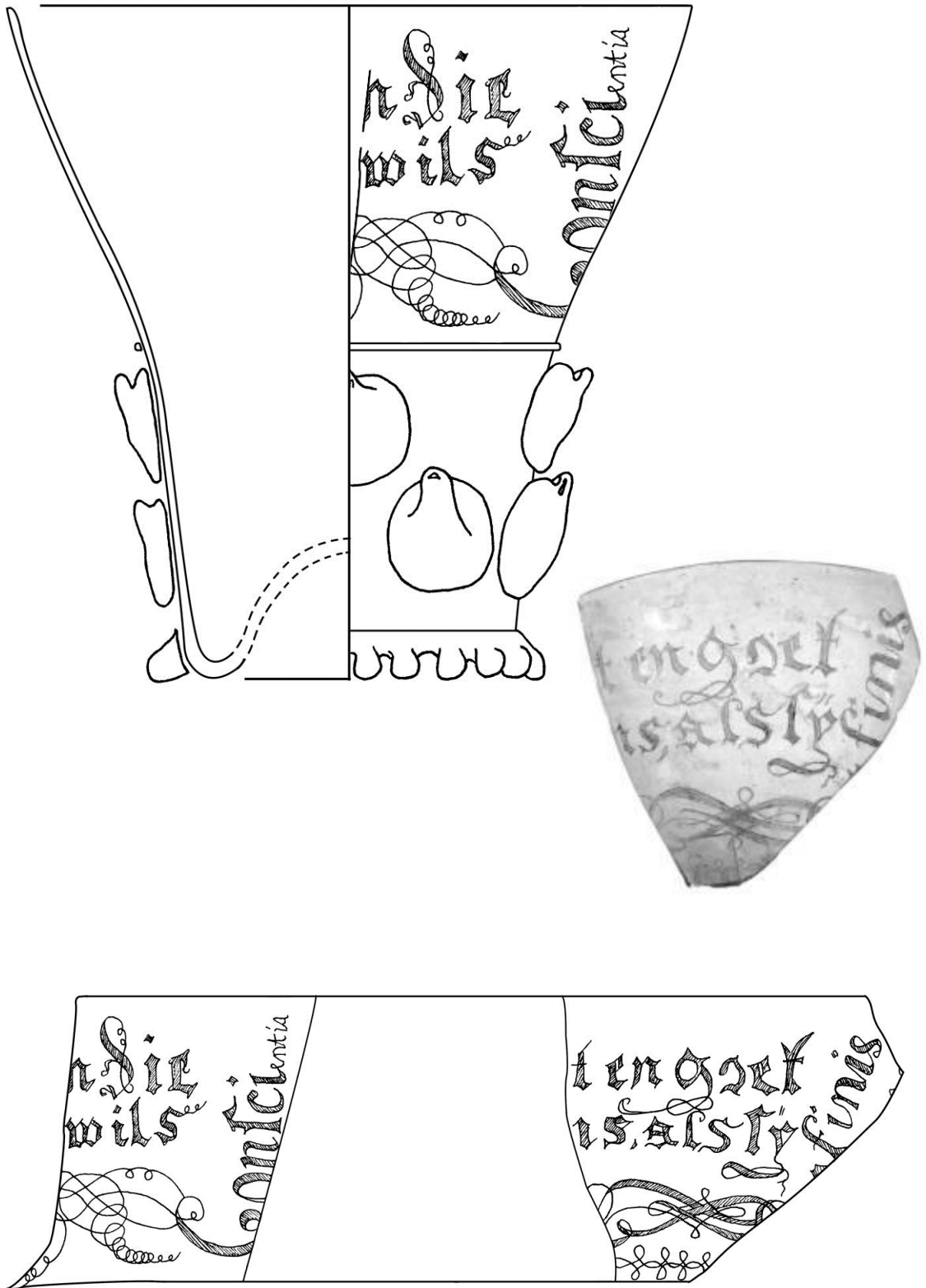

Fig. 7. 1. (42a). Engraved berkemeier, (gl-ber-1, UWAL9411). Scale 1:1.

Fig. 7. 1. (42b). Photograph of engraved berkemeier, (gl-ber-1, UWAL9411).

Fig. 7. 1. (43). Detail of engraving, (gl-ber-1, UWAL9411). Scale 1:1.

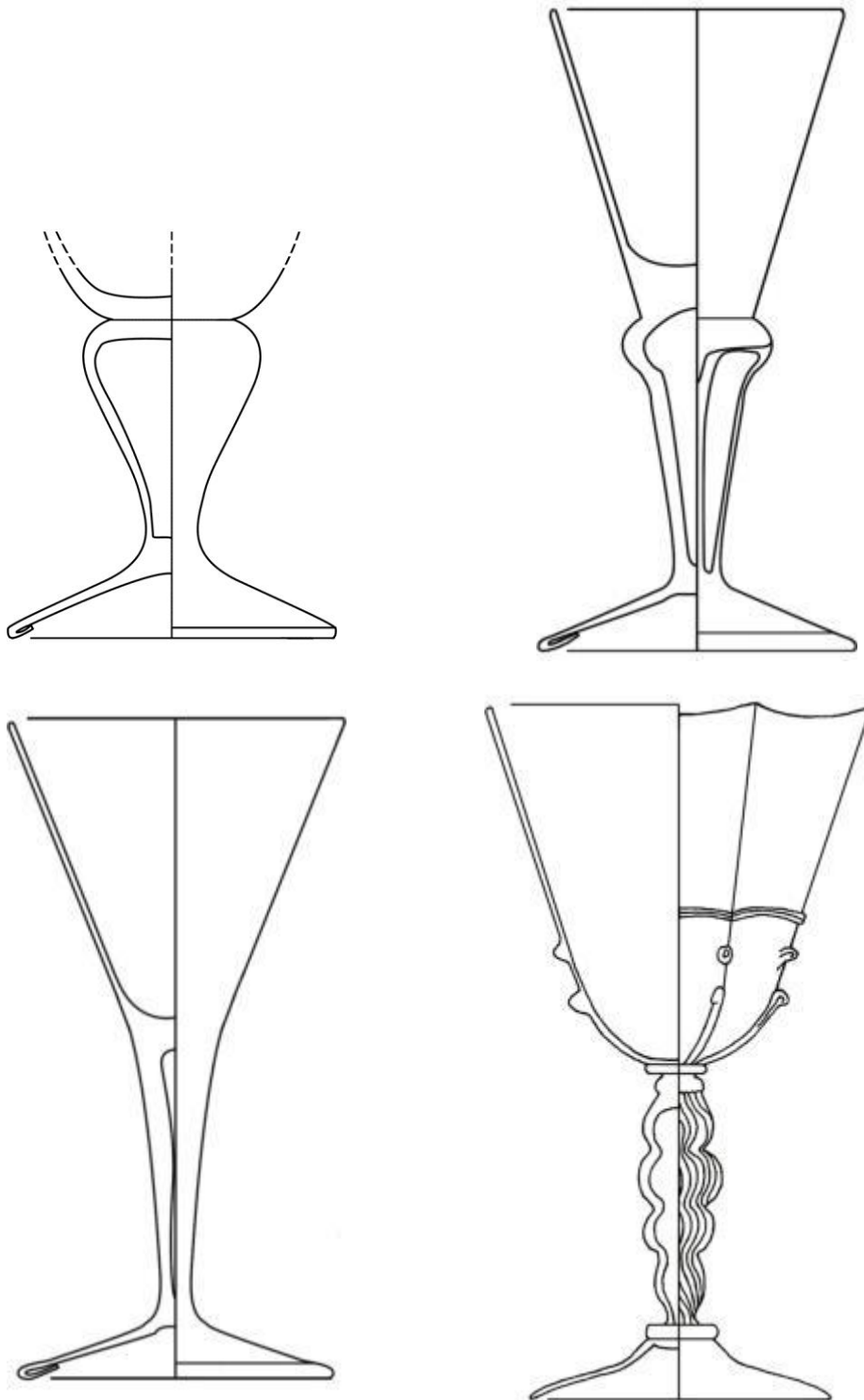

Fig. 7. 1. (44). Baluster stemmed goblet, (gl-ke1-38, UWAL9454).

Fig. 7. 1. (45). Goblet with Silesian stem, (gl-ke1-6, UWAL9460).

Fig. 7. 1. (46). Smooth stemmed goblet (gl-ke1-2, UWAL9461).

Fig. 7. 1. (47). Eight-sided *mezza stampaura* goblet (gl-ke1-47, UWAL9446). Scale 2:3.

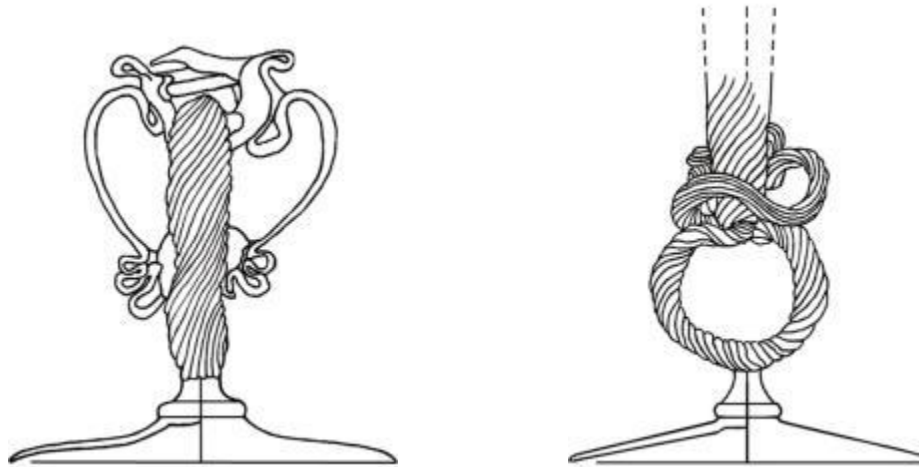

Fig. 7. 1. (48). Snake-stemmed goblet with wings, (gl-kel-65, UWAL9450).

Fig. 7. 1. (49). Snake-stemmed flute, (gl-flu-6, UWAL9451).

Fig. 7. 1. (50). Goblet engraved with hunting scene (gl-kel-, UWAL9456). Scale 2:3.

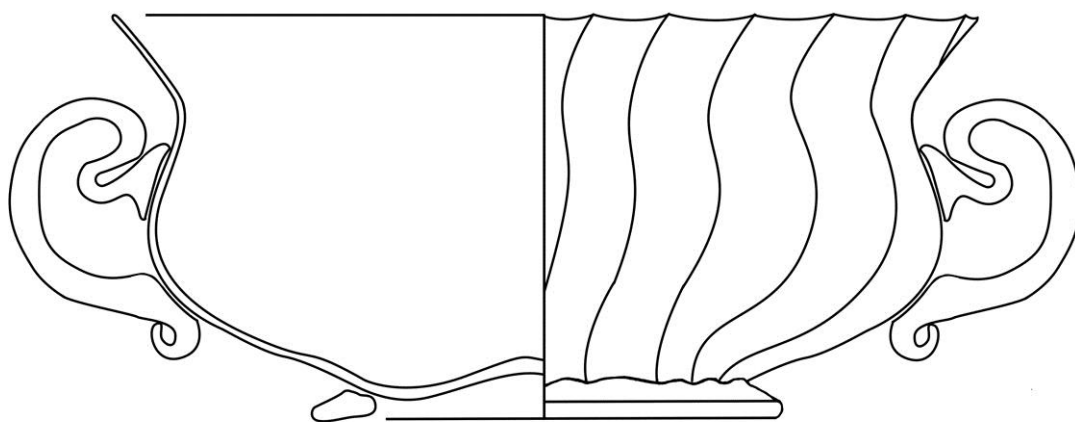

Fig. 7. 1. (51). Milk glass bowl with two handles, (gl-kom-1, UWAL9455). Scale 1:1.

Fig. 7. 1. (52). Milk glass bowl with two handles, (gl-kom-1, UWAL9455).

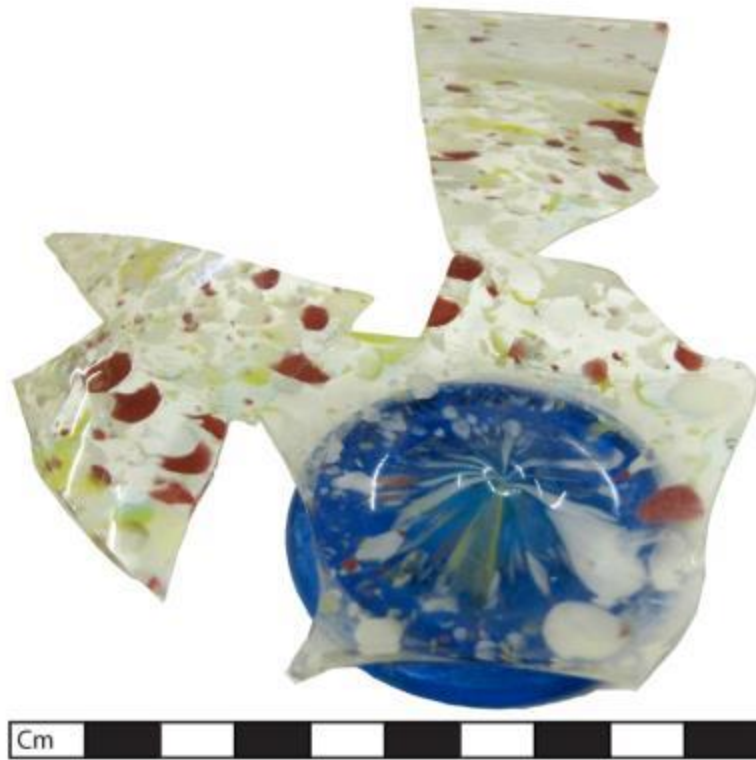
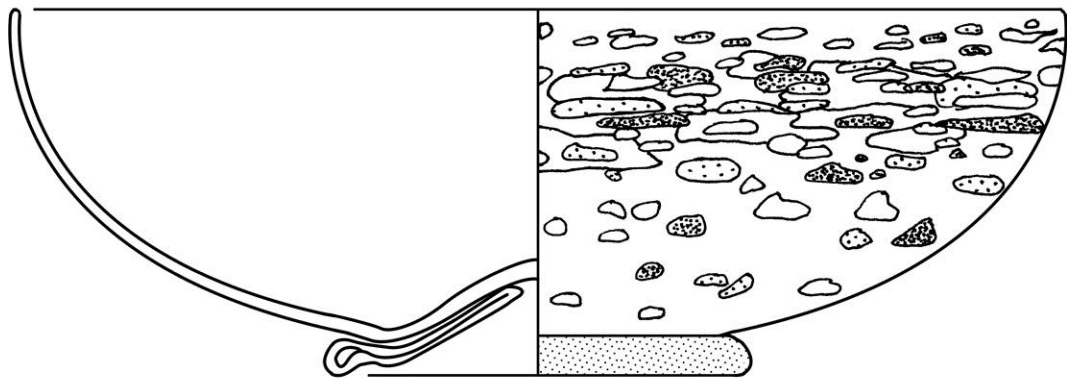

Fig. 7. 1. (53). Polychrome glass bowl, (gl-kom-2, UWAL9462). Scale 1:1.

Fig. 7. 1. (54). Polychrome glass bowl, (gl-kom-2, UWAL9462).

7. 1. 4. Nieuwe Kamp (UNIE03)

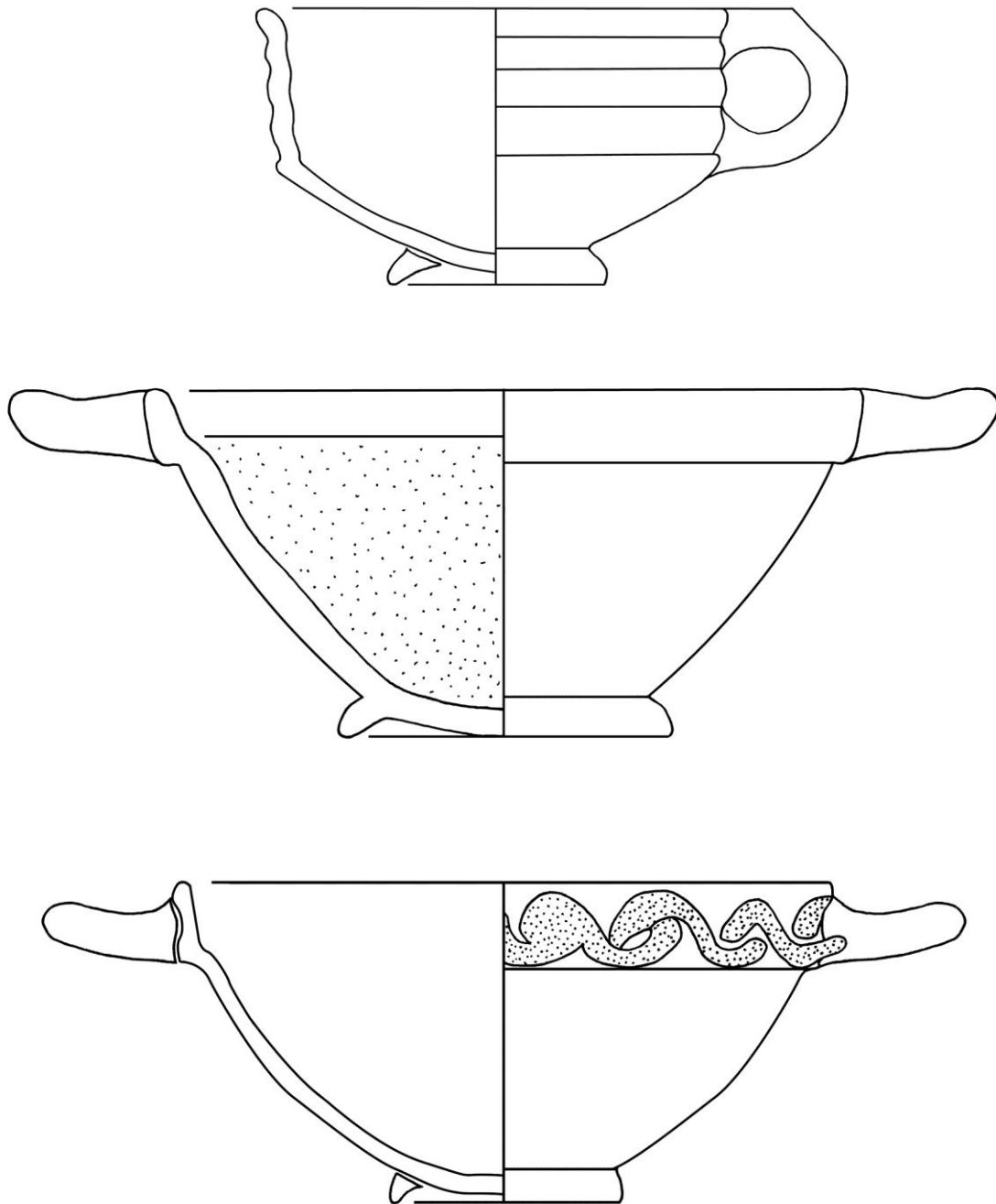

Fig. 7. 1. (56). Redware cup (r-kop-2, UNIE0307). (After van Veen 2010:17).

Fig. 7. 1. (57). Redware papkom, with internal green lead glaze, (r-kom-8, UNIE0306). (After van Veen 2010:16).

Fig. 7. 1. (58). Redware papkom with yellow slip wave pattern, (r-kop-36, UNIE0308). (After van Veen 2010:17).

All to scale 2:3.

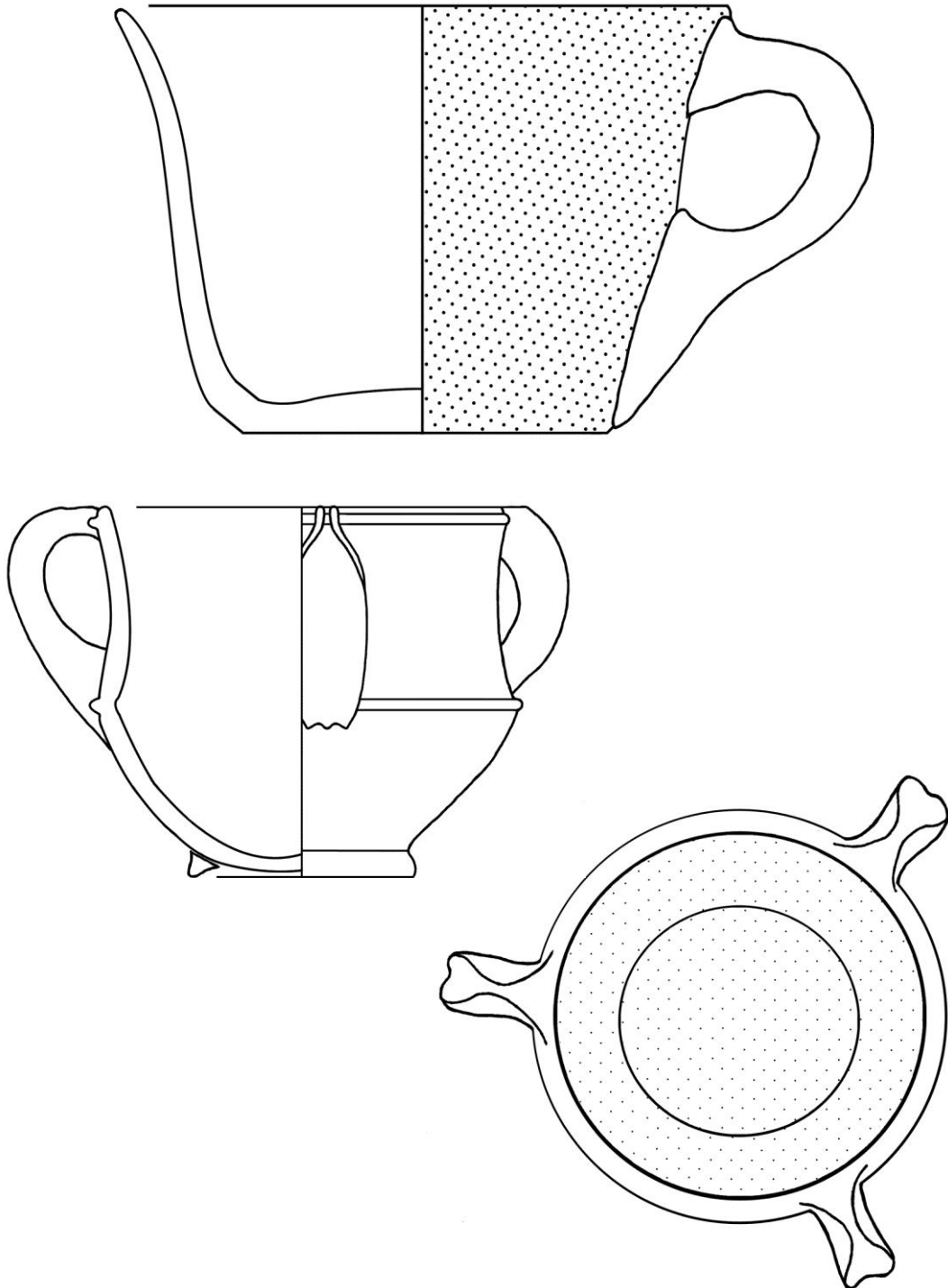

Fig. 7. 1. (59). Whiteware cup with green and yellow lead glaze, (w-kop-3, UNIE0312). (After van Veen 2010:22).

Fig. 7. 1. (60a). Three handled cup with yellow internal glaze (r-kop-41, UNIE0310). (After van Veen 2010:18).

Fig. 7. 1. (60b). Three handled cup top view (r-kop-41, UNIE0310). (After van Veen 2010:18).

All to scale 2:3.

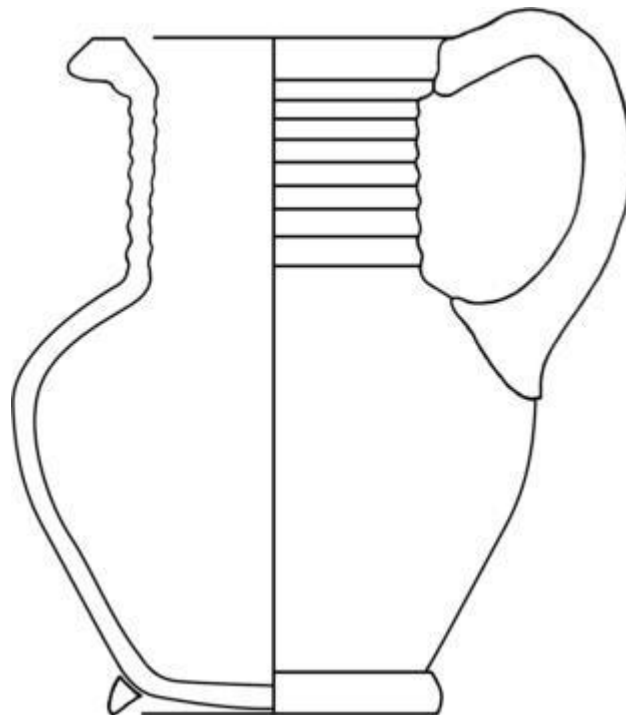
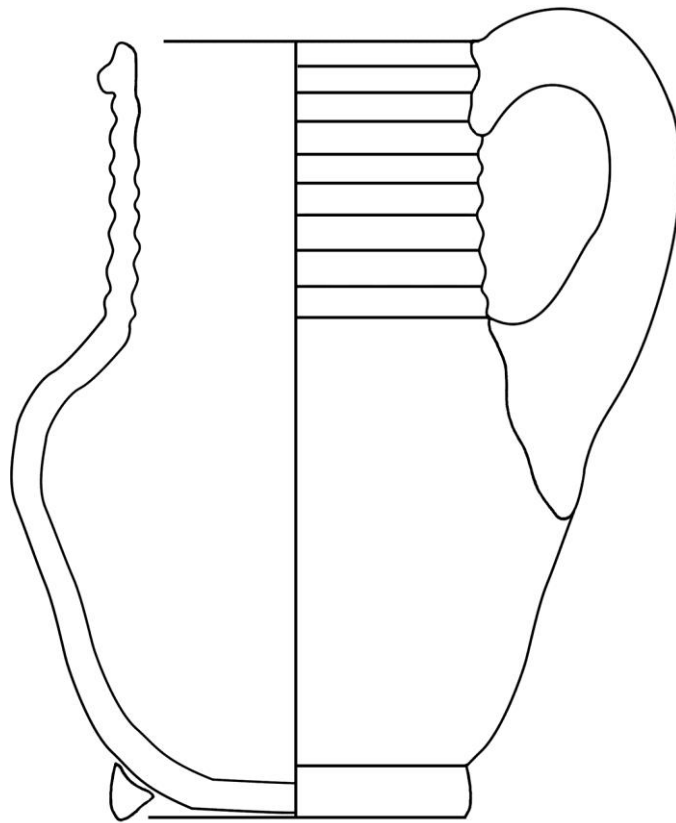

Fig. 7. 1. (61). Redware jug with lead glaze (r-kan-33, UNIE0304). (After van Veen 2010:16).

Fig. 7. 1. (62). Whiteware jug with green and yellow lead glaze (w-kan-17, UNIE0311).
(After van Veen 2010:22).

Scale 2:3.

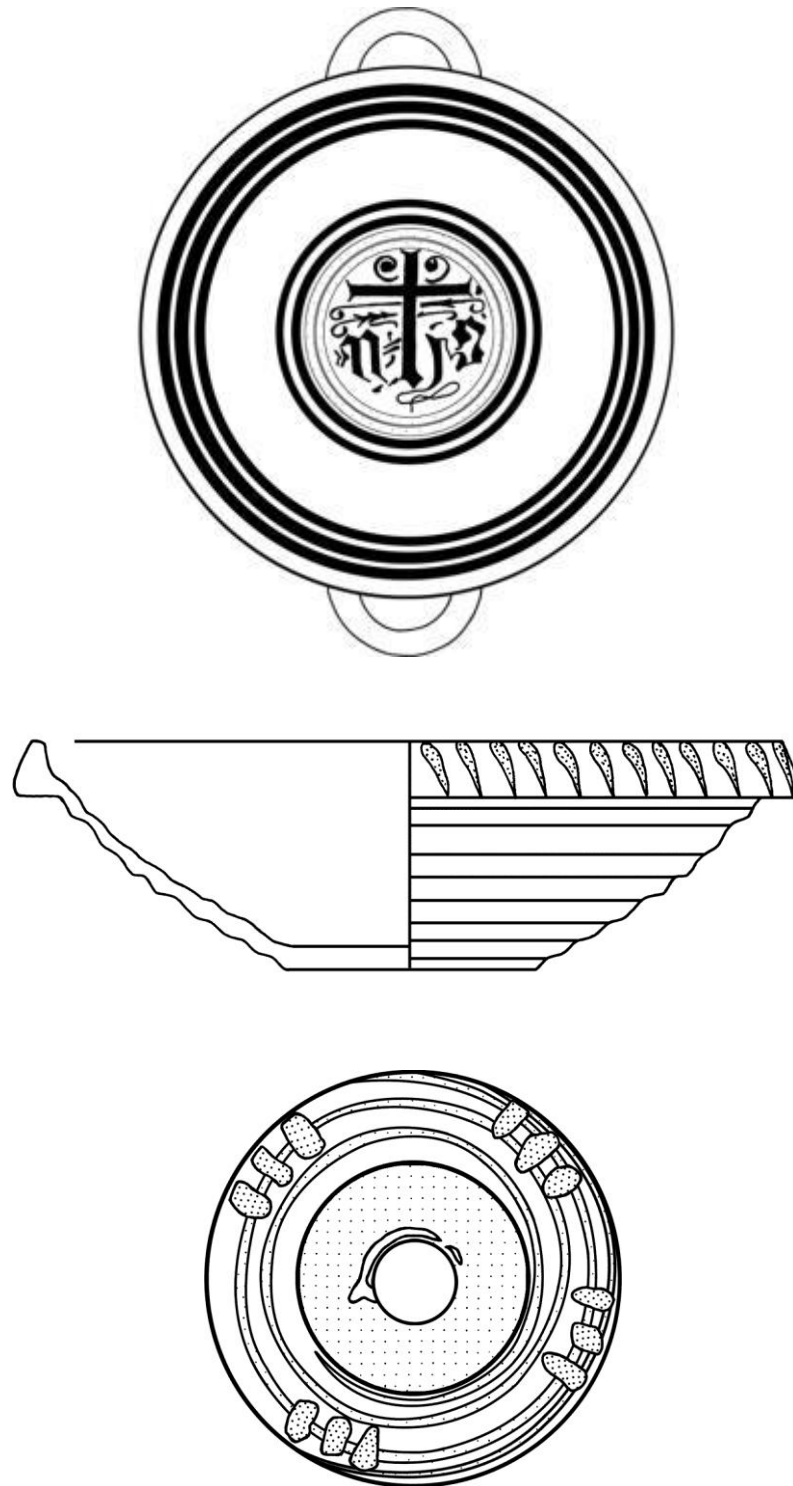

Fig. 7. 1. (63). Artists reconstruction of Majolica *papkom* with cross design and I.H.S. monogram in blue and yellow, (m-kom-9, UNIE0313). (After van Veen 2010:26, 30).

Fig. 7. 1. (64). Werraware bowl (w-kom-1, UNIE0336). (After van Veen 2010:23).

Fig. 7. 1. (65). Miniature weserware bowl with slip decoration, (w-min-, UNIE0335). (After van Veen 2010:23).

Scale 2:3.

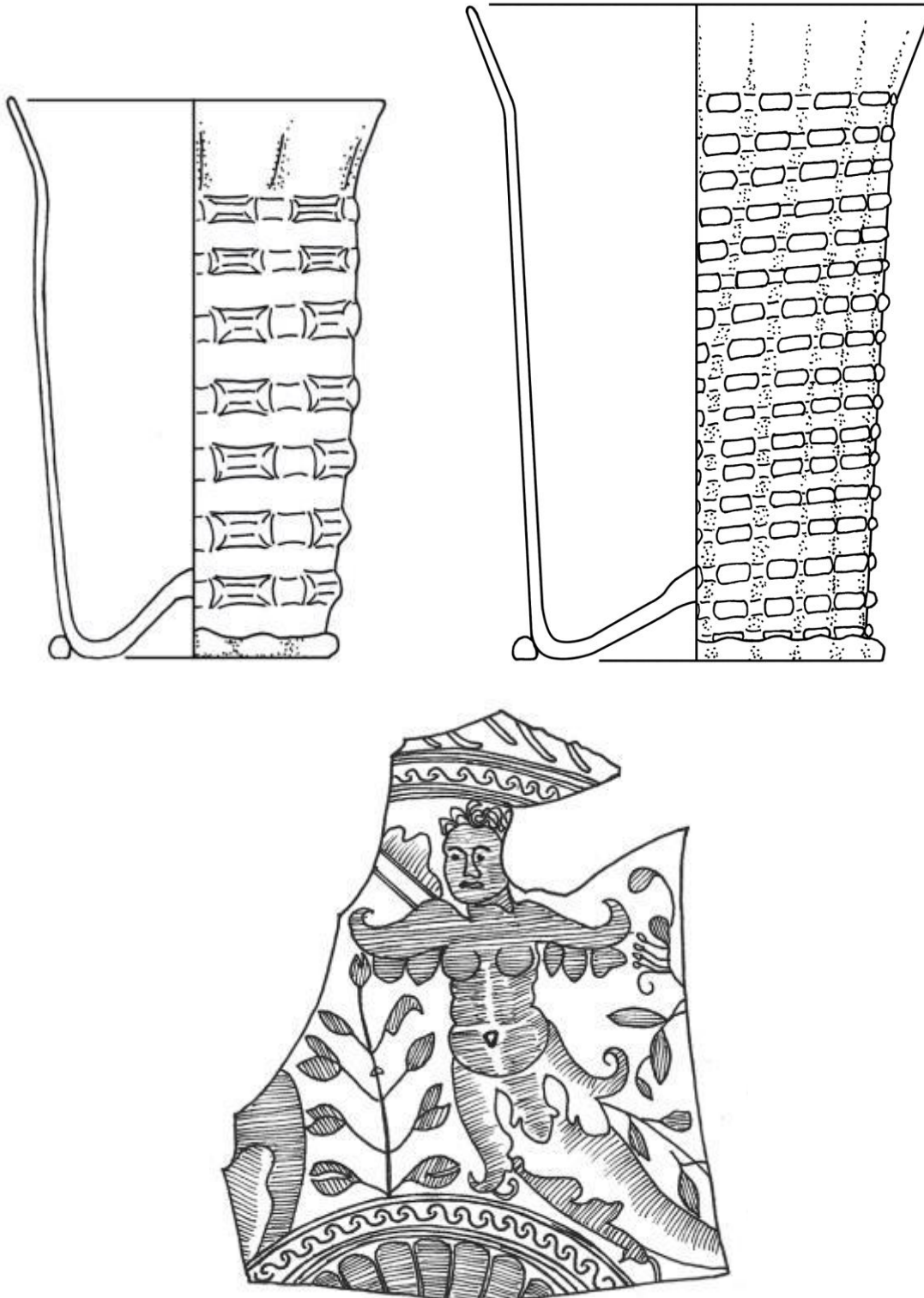

Fig. 7. 1. (66). *Wafelbeker* (gl-bek-19a, UNIE0321). Scale 1:1. (After van Veen 2010:94).

Fig. 7. 1. (67). *Wafelbeker* (gl-bek-19a, UNIE0322). Scale 1:1. (After van Veen 2010:94).

Fig. 7. 1. (68). Detail from engraved tazza, (gl-taz-1, UNIE0316). Not to scale. (After van Veen 2010:93).

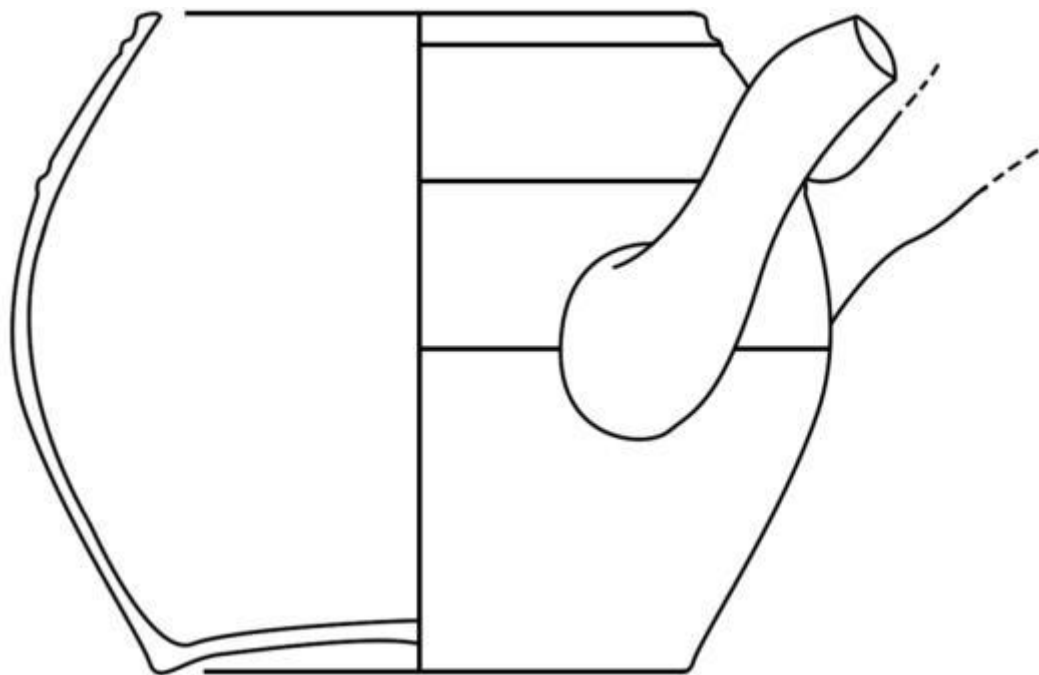
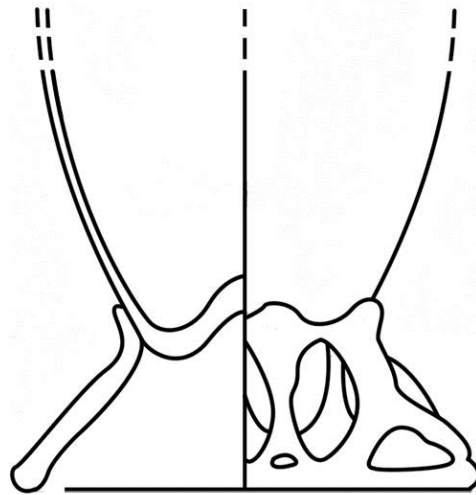

Fig. 7. 1. (69). Forest glass *noppenbeker*, (gl-bek-54, UNIE0320). Scale 1:1. (After van Veen 2010:94).

Fig. 7. 1. (70). Stoneware teapot, (s7-the-1, UNIE0314). Scale 2:3. (After van Veen 2010:31).

7. 1. 5. Geertebolwerk (UGBW98)

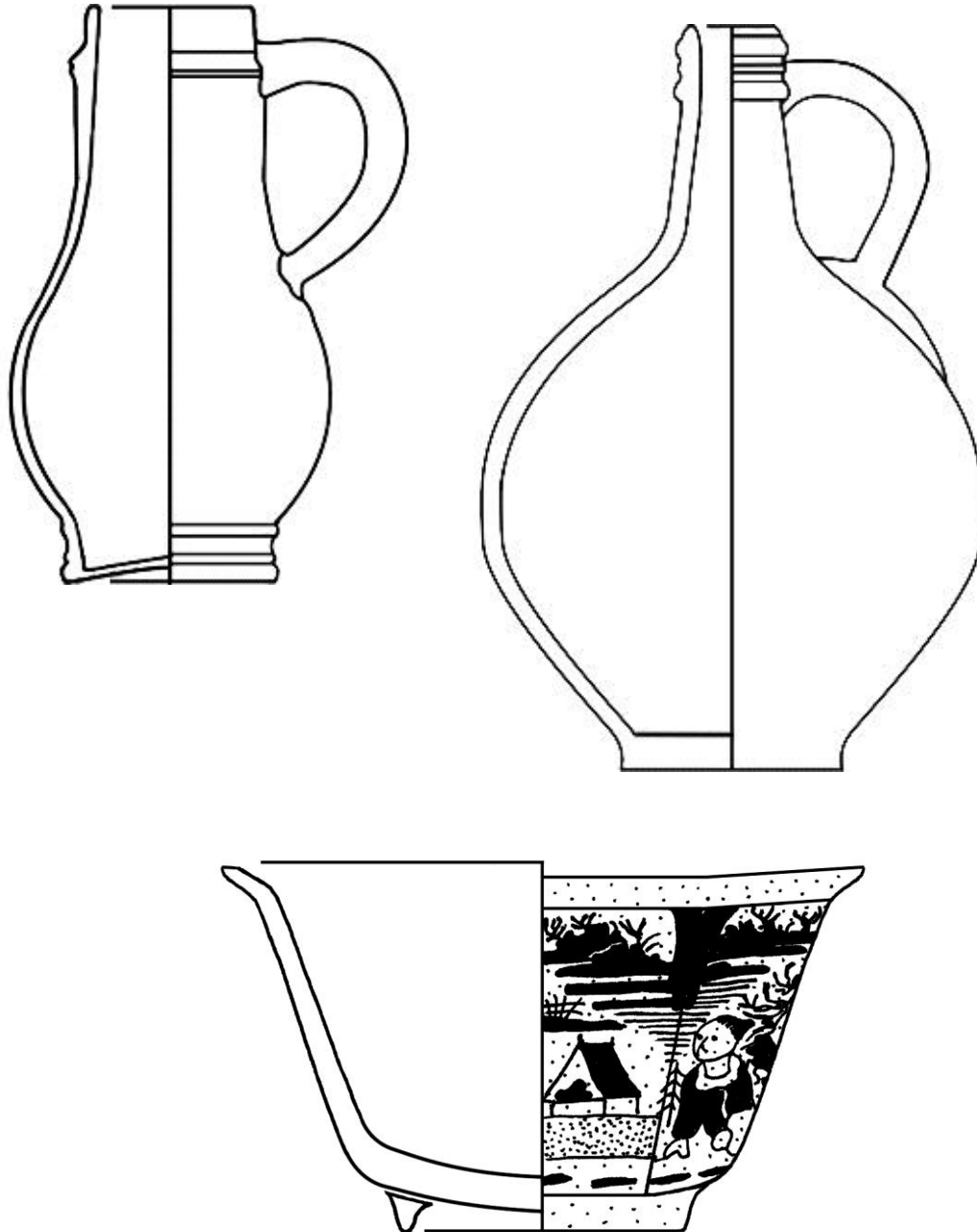

Fig. 7. 1. (72). Stoneware jug decorated with medallions and salt glaze (s2-kan-32, UGBW9835). Scale 1:2.

Fig. 7. 1. (73). Stoneware jug with ash and lead glaze (s2-kan-68, UGBW9834). Scale 1:2.

Fig. 7. 1. (74). Faience cup with Chinese landscape (f-kop-4, UGBW9847). Scale 1:1.



Fig. 7. 1. (75). Porcelain saucer in white and blue, with brown exterior, (p-bor-6, UGBW9844). Scale 1:1.

Fig. 7. 1. (76). Porcelain cup with floral decoration, (p-kop-1, UGBW9849). Scale 1:1.

Fig. 7. 1. (77). Blue and white *vetro-a-fili* beaker (gl-bek-9a, UGBW9811).

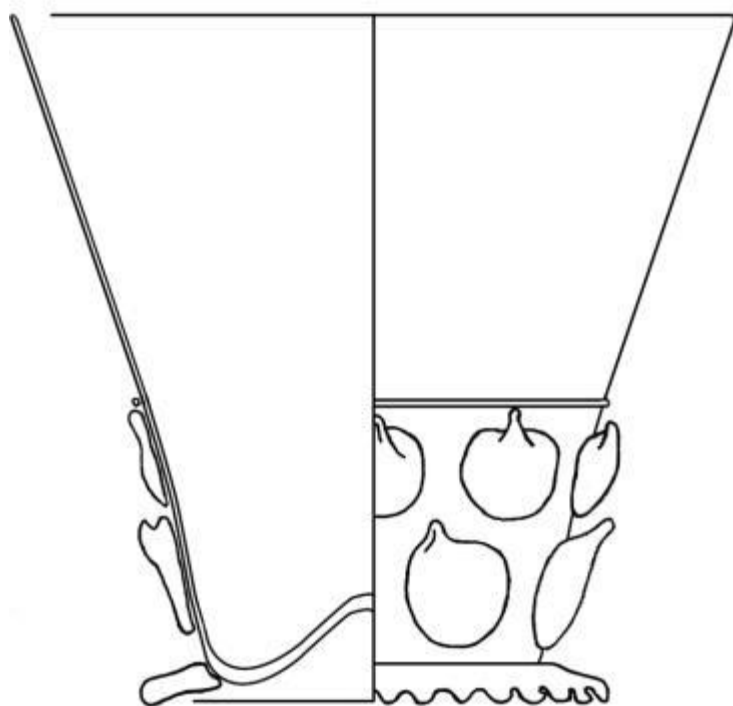
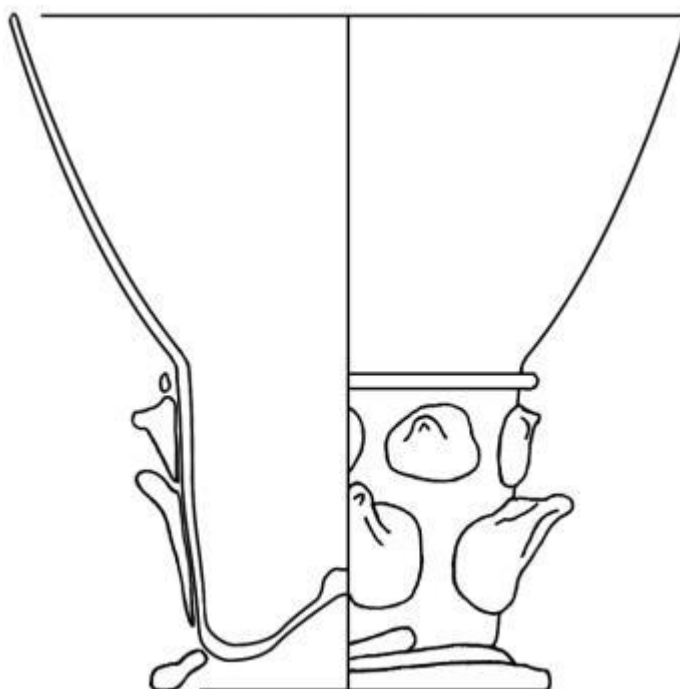

Fig. 7. 1. (78). Forest glass *berkemeier*, (gl-ber-1, UGBW9803). Scale 1:1.

Fig. 7. 1. (79). Forest glass *roemer*, (gl-roe-10, UGBW9806). Scale 1:1.

Chapter Eight

Drenthe (Illustrations)

8. 1. Coevorden

8. 1. 1. Coevorden (DRCE91)

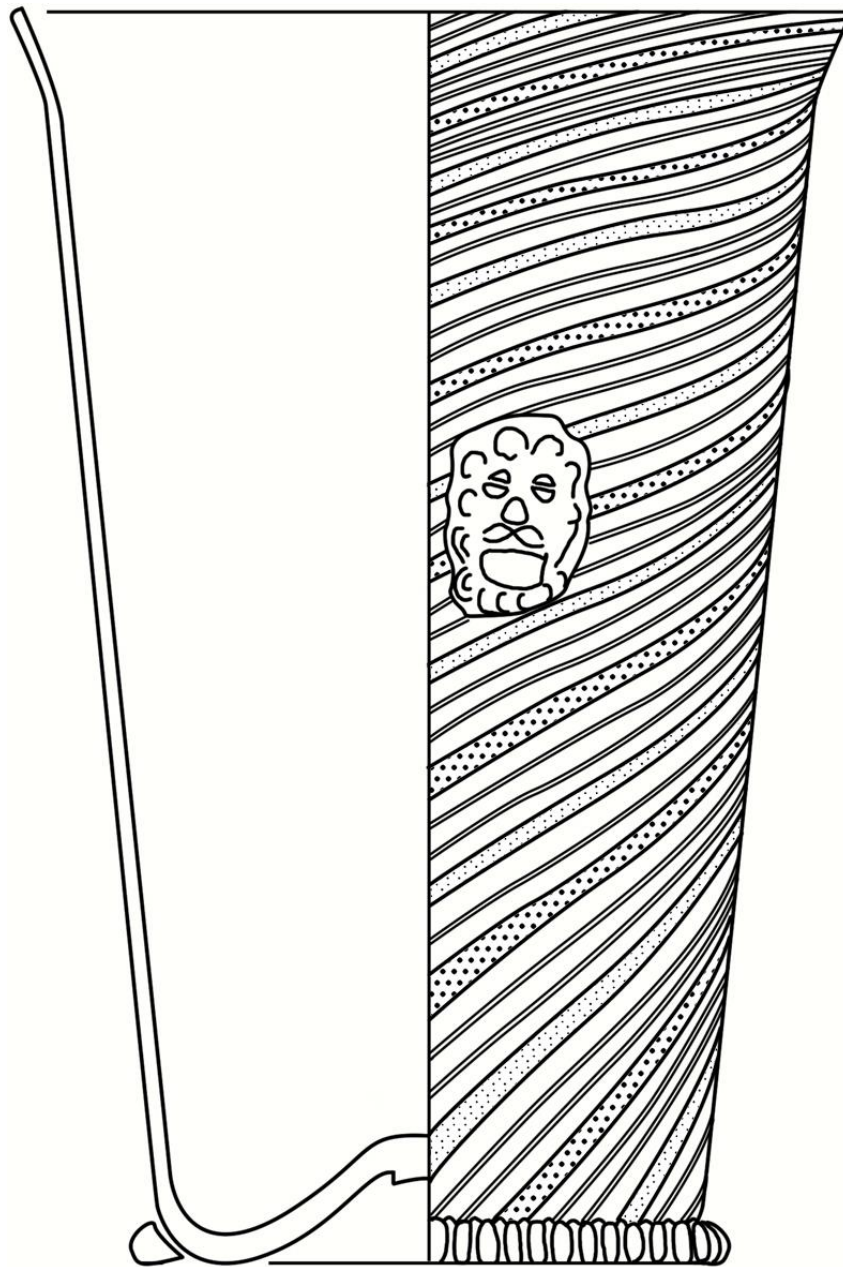

Fig. 8. 1. (3). Beaker with red, white and blue *vetro a fili* twisted threads with gilded lion mask prints (gl-bek-9a, DRCE9112). Scale 1:1.



Fig. 8. 1 (4). Beaker with red, white and blue *vetro a fili* twisted threads with gilded lion mask prints (gl-bek-9a, DRCE9112). Not to scale.

Fig. 8. 1. (5). Detail of gilded lion mask print, (gl-bek-9a, DRCE9112). Not to scale.

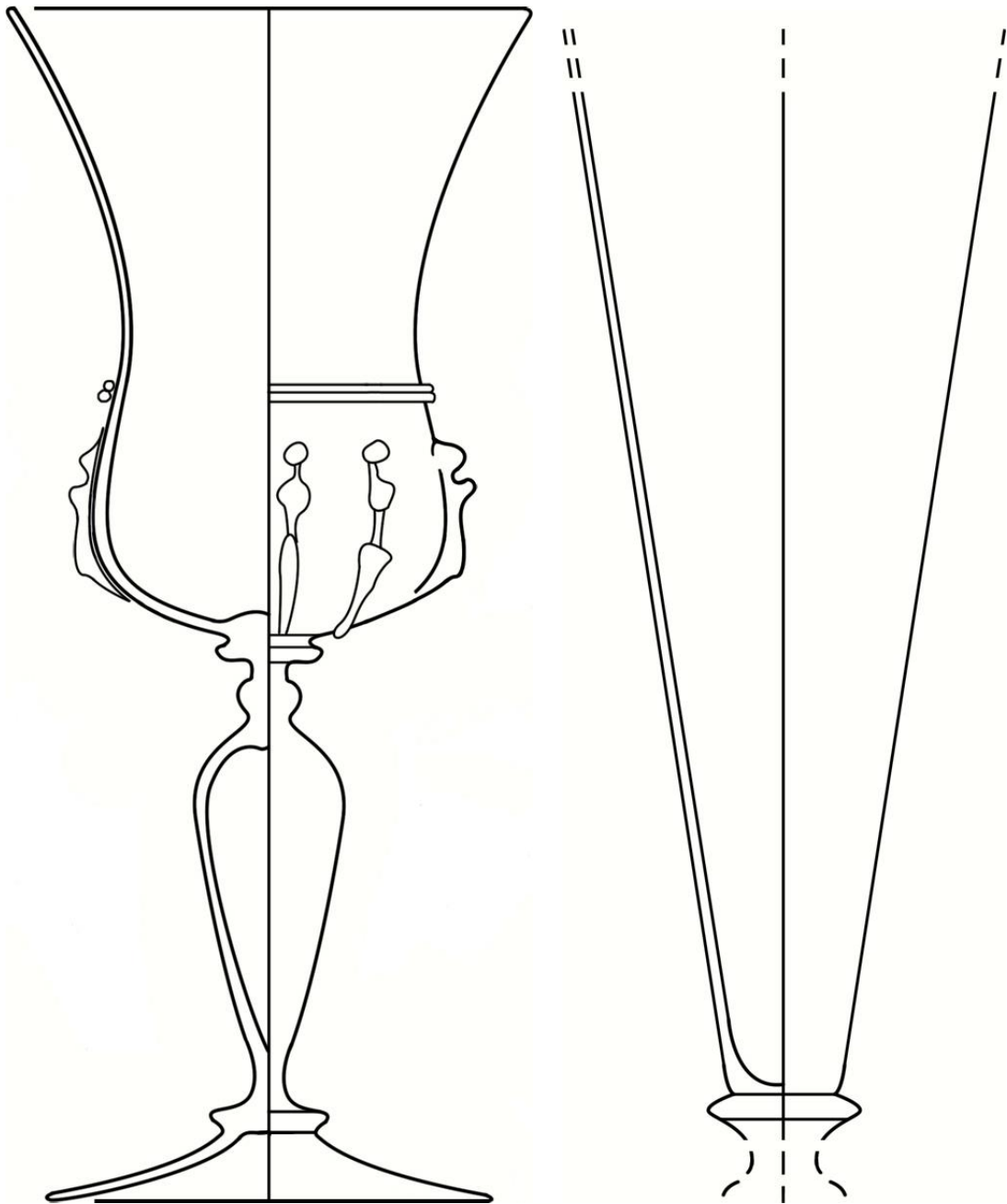

Fig. 8. 1 (6). Goblet with *mezza stampaura* ribs and baluster stem, (gl-kel-36, DRCE9108).
Scale 1:1.

Fig. 8. 1. (7). Flute glass, (gl-flu-, DRCE9109). Scale 1:1.

Chapter Nine

Groningen (Illustrations)

9. 1. Groningen

9. 1. 1. Schoolholm (GRSH91)



Fig. 9. 1. (3). Ceramics from Schoolholm. Faience jug (f-kan-1, GRSH9103), redware cup (r-kop-2, GRSH9101) and mineral water bottle (s2-fle-11, GRSH9102). Not to scale.

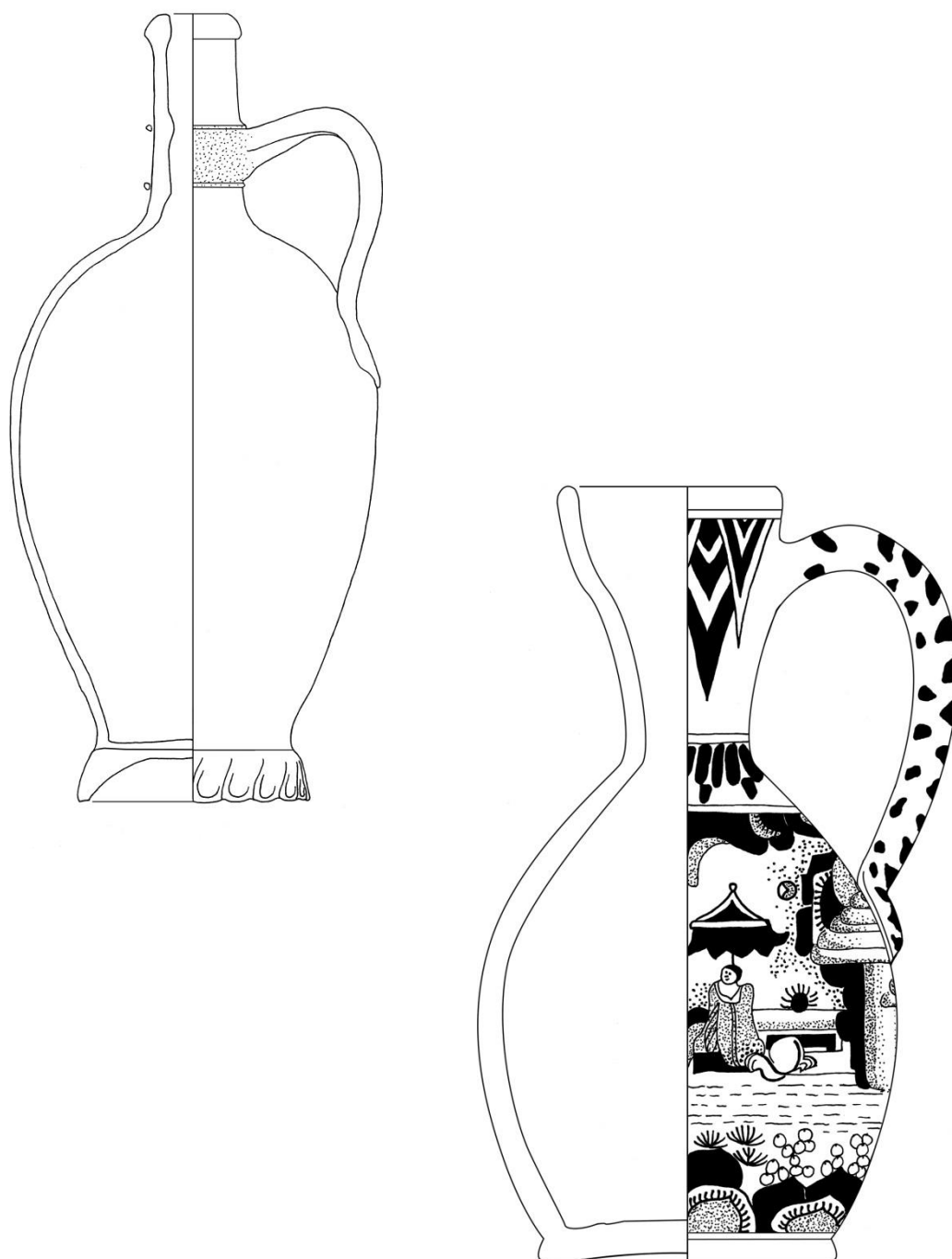

Fig. 9. 1. (4). Stoneware “P” *kruik* mineral water bottle, (s2-fle-11, GRSH9102).

Fig. 9. 1. (5). Faience jug with Chinese landscape, (f-kan-1, GRSH9103).

Scale 1:2.

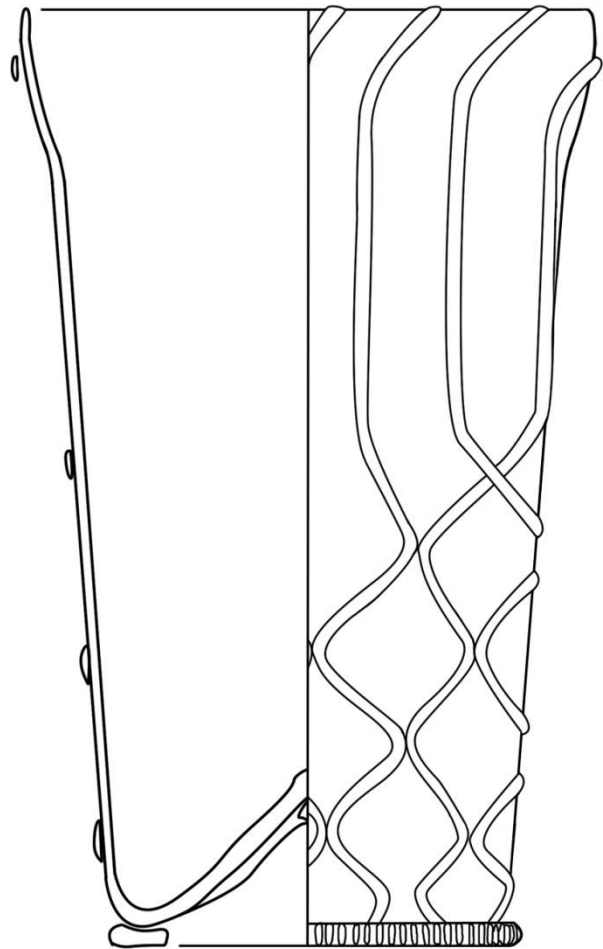
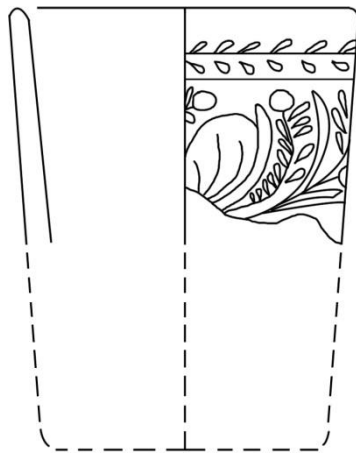
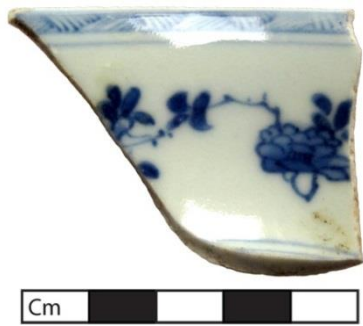

Fig. 9. 1. (6). Fragment of porcelain cup, (p-kop-12, GRSH9113).

Fig. 9. 1. (7). Thick walled beaker engraved with floral decoration, (gl-bek-6, GRSH9105).

Fig. 9. 1. (8). Network patterned beaker (gl-bek-10, GRSH9107). Both to scale 3:4.

Fig. 9. 1. (9). Network patterned beaker in purple glass (gl-bek-10, GRSH9107). Not to scale.

9. 1. 2. Schoolstraat (GRSS84)

Cesspit one (BPI)

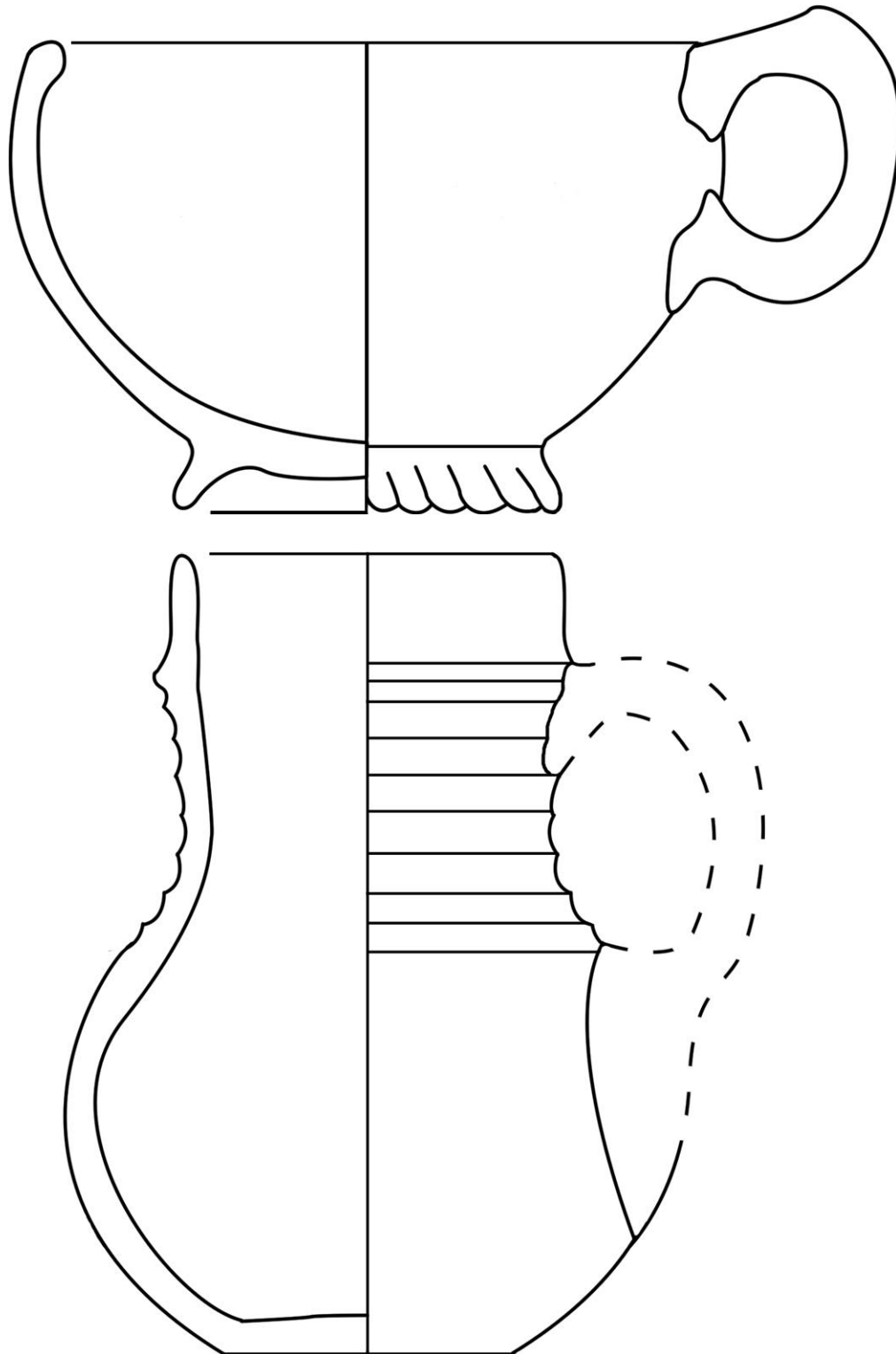

Fig. 9. 1. (11). Whiteware cup with yellow lead glaze (w-kop-6, GRSS8428).

Fig. 9. 1. (12). Brown stoneware jug (s2-kan-14, GRSS8426). Both to scale 1:1

Cesspit two (BPII)

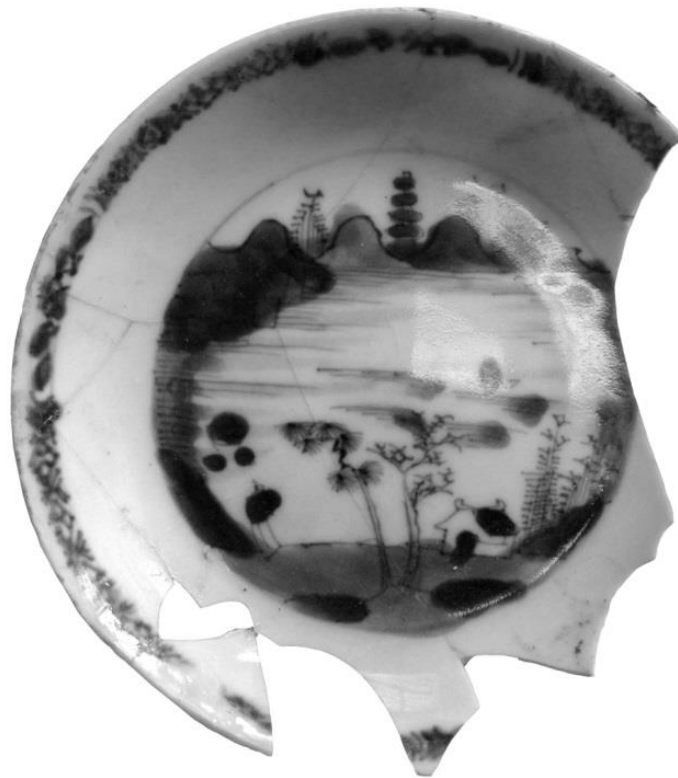

Fig. 9. 1. (14). Porcelain cup with battle scene, (p-kop-1, GRSS8418). Not to scale.

Fig. 9. 1. (15). Porcelain saucer, (p-bor-1, GRSS8438).

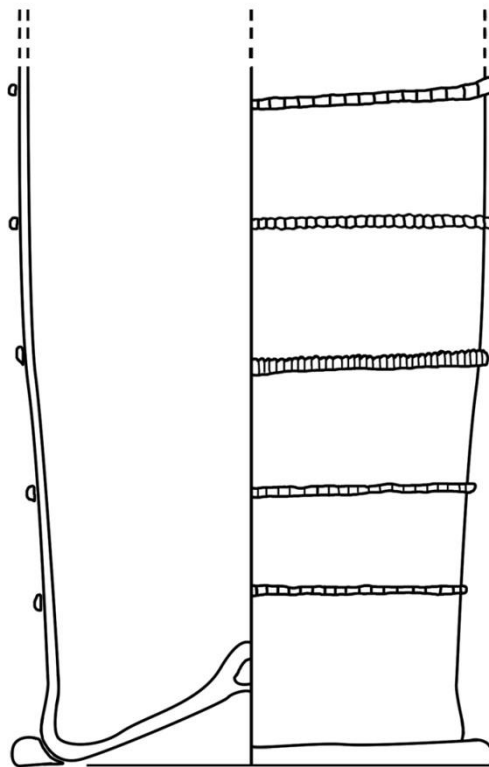
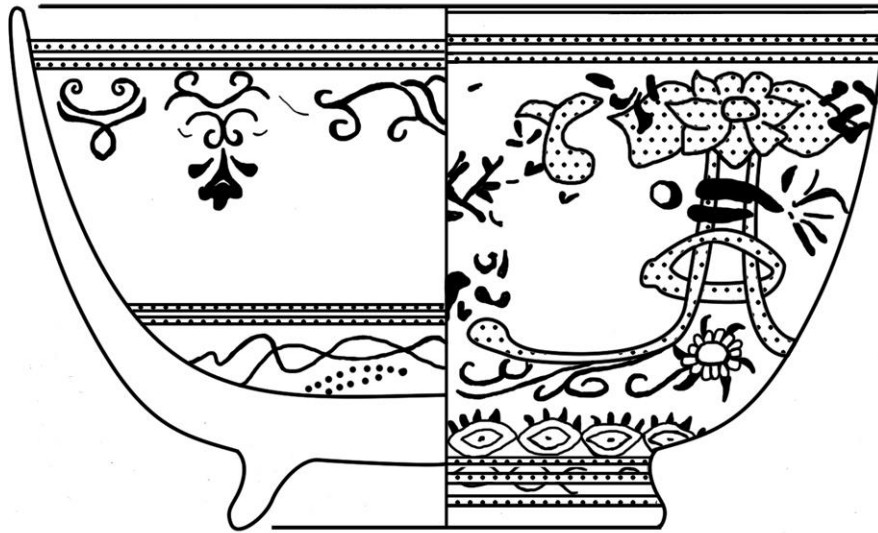

Fig. 9. 1. (16). Footed porcelain dish with painted patterns, (p-kop-4, GRSS8421). Scale 1:1

Fig. 9. 1. (17). Beaker with red milled threads (gl-bek-34b, GRSS8434). Scale 3:4.

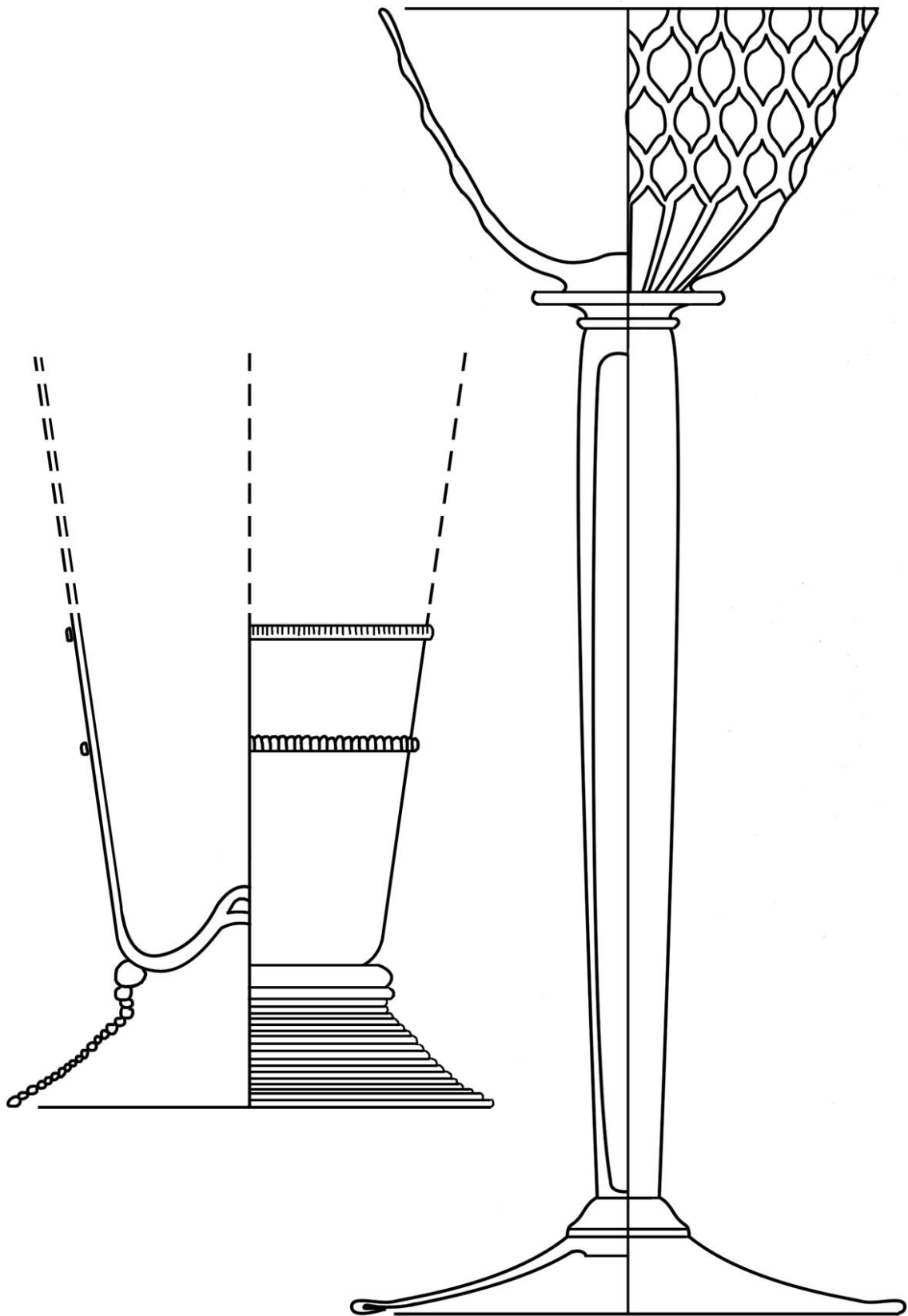

Fig. 9. 1. (18). Cylindrical *stangenglas* with blue threads, (gl-sta-5, GRSS8407). Scale 1:1.

Fig. 9. 1. (19). Network patterned goblet on a high baluster stem, (gl-kel-42 or 97, GRSS8404). Scale 1:1.

9. 1. 3. Singelstraat (GRST10)

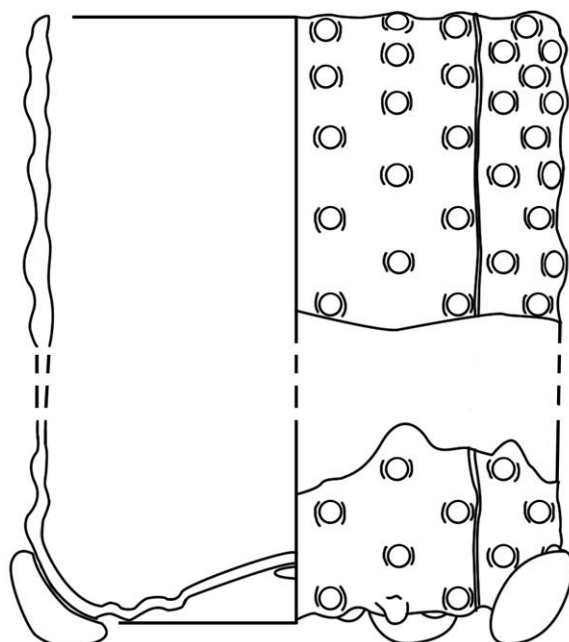
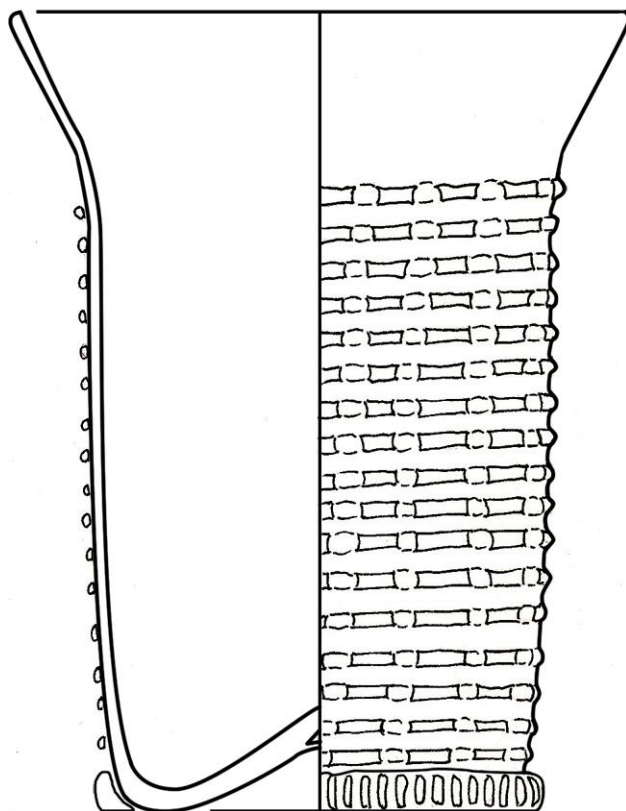

Fig. 9. 1. (21). Beaker with a thin waffle pattern, (gl-bek-19a, GRST9305).

Fig. 9. 1. (22). Beaker with knobbed pattern, (gl-bek-15b, GRST9307). Both at scale 1:1.

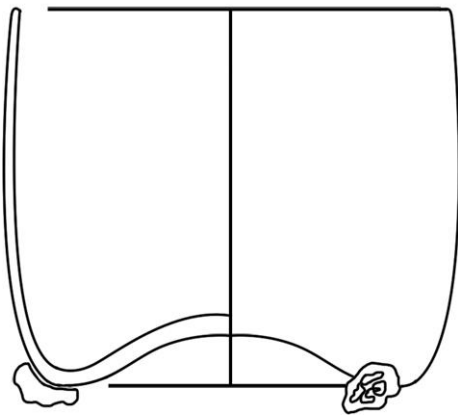
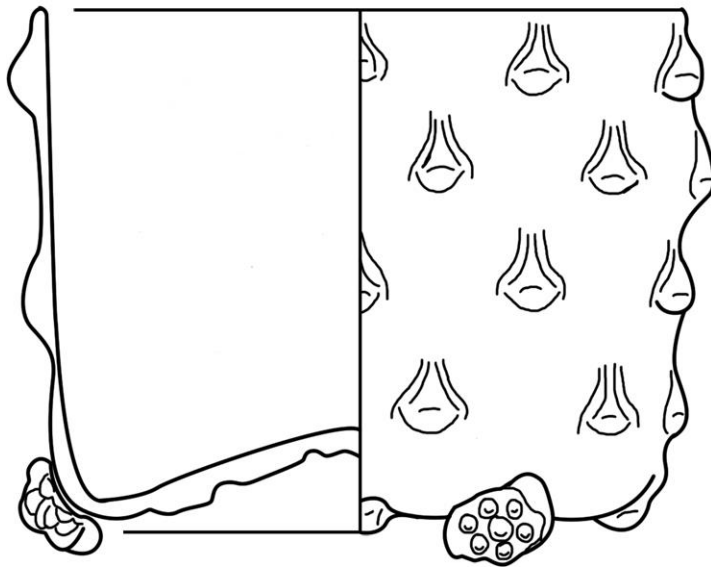

Fig. 9. 1. (23). Beaker with knobbed pattern and blue prunt feet, (gl-bek-15b, GRST9306)

Fig. 9. 1. (24). Small lattimo glass beaker with blue prunt feet, (gl-bek-5b, GRST9304).

Both at scale 1:1.



Fig. 9. 1. (25). Goblet with ribbed nodule stem, (gl-kel-13, GRST9303). Scale 1:1.

Fig. 9. 1. (26). Fragments of purple beaker glass, including potential manufacturing waste. Not to scale.

Fig. 9. 1. (27). White earthenware cooking pot decorated with rosette prunts. Not to scale.

9. 1. 4. St Janstraat (GRSJ10)

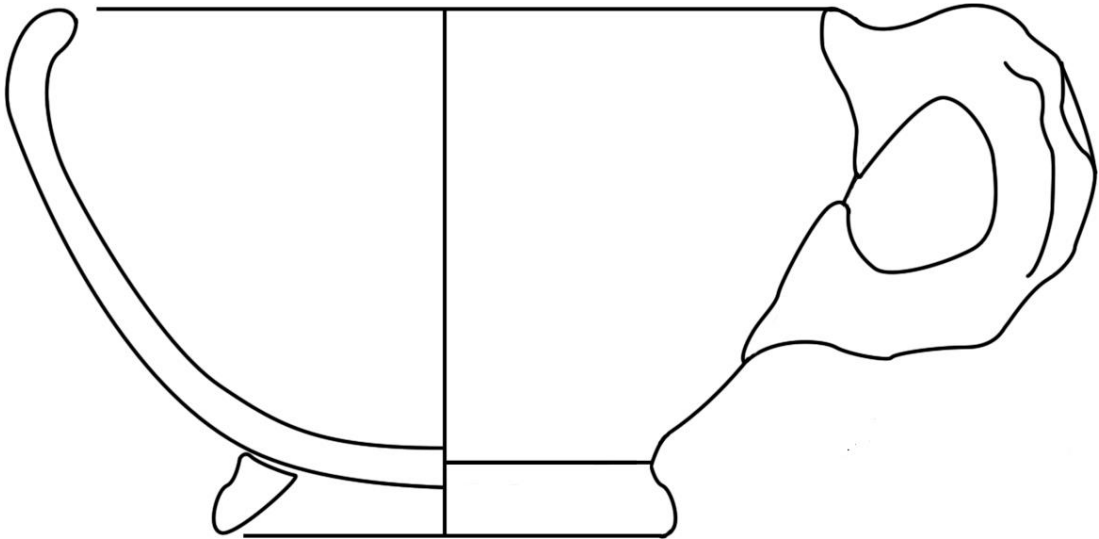

Fig. 9. 1. (29). Redware cup with colourless lead glaze, (r-kop-10, GRSJ1001). Scale 2:3.

Fig. 9. 1. (30). Stoneware jug, (s2-kan-, GRSJ1006). Not to scale.

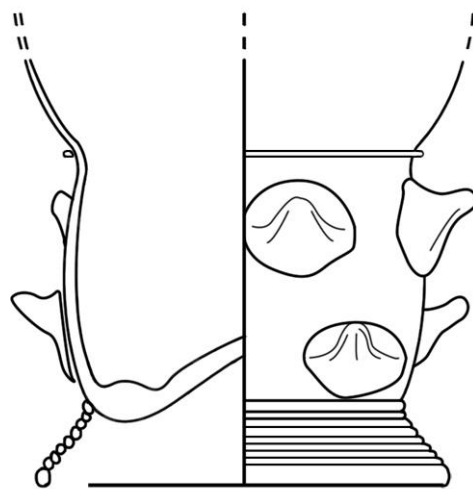

Fig. 9. 1. (31). Eight-sided porcelain bowl, (p-kom-5, GRSJ1002). Scale 1:1.

Fig. 9. 1. (32). Small roemer with thorned prunts, (gl-roe-6, GRSJ1010). Scale 1:1.

9. 1. 5. Wolters NoordhoofComplex (GRWNC90)

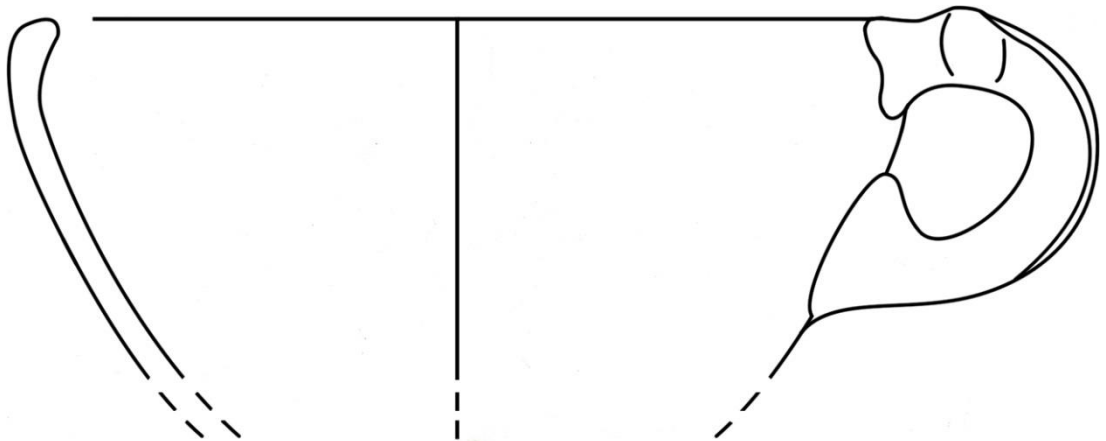
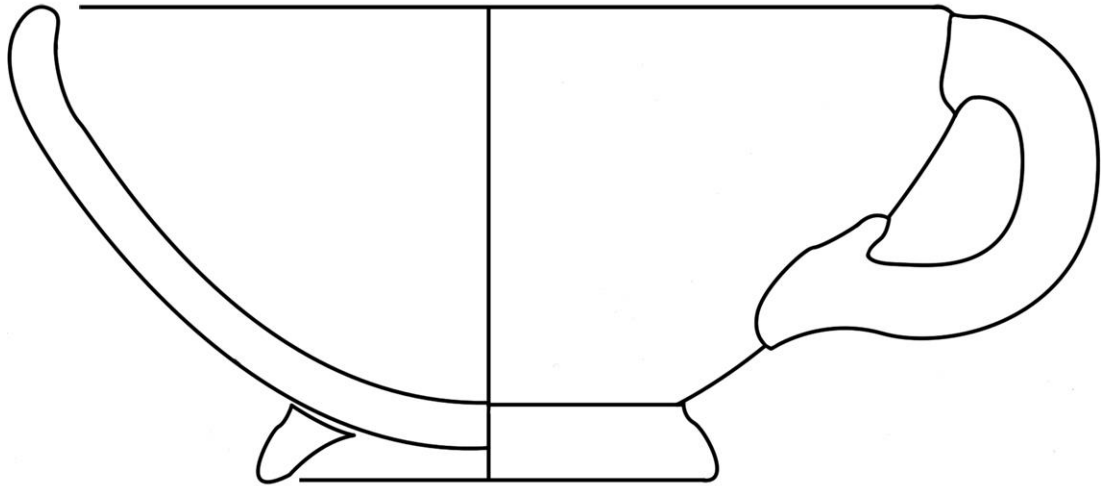

Fig. 9. 1. (34). Redware cup with colourless internal glaze, (r-kop-10, GRWNC9024).

Fig. 9. 1. (35). Whiteware cup with yellow and green glaze, (w-kop-1, GRWNC9025).

Both to scale 1:1.

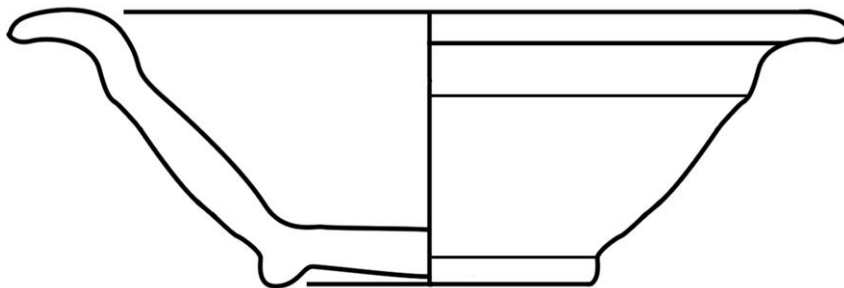
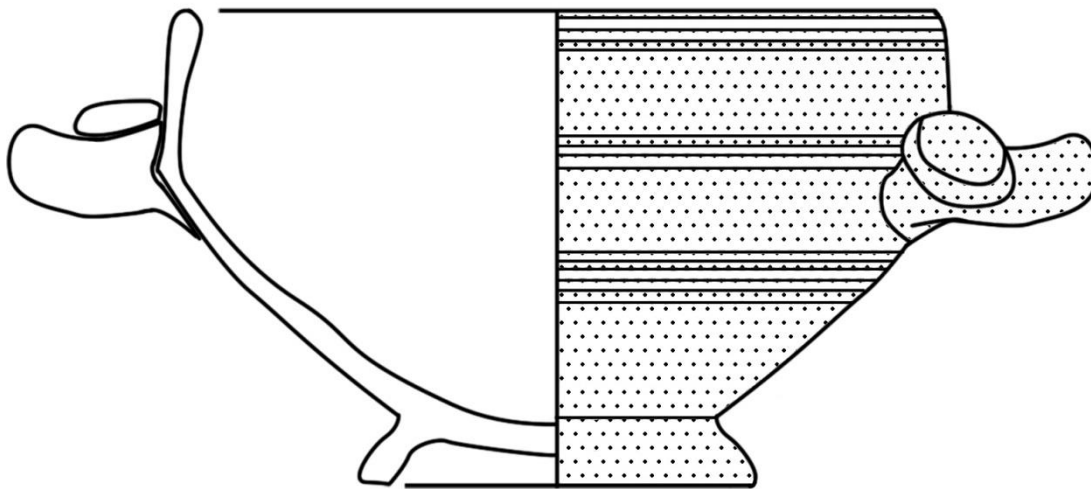

Fig. 9. 1. (36). Double-handled *papkom* style bowl with yellow and green glaze, (w-kop-7, GRWNC9023). (After van Gangelen and Helfrich 1992:300).

Fig. 9. 1. (37). Plain white faience bowl, (f-kom-3, GRWNC9027). (After van Gangelen and Helfrich 1992:305).

Both to scale 1:1.

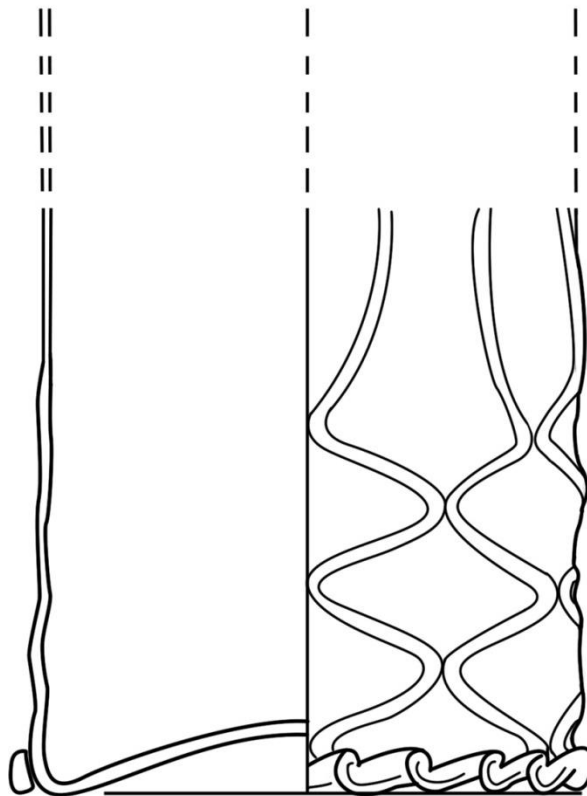
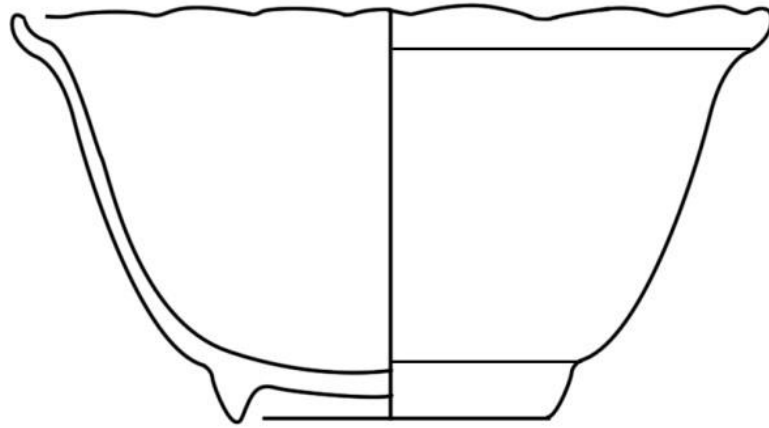

Fig. 9. 1. (38). A reconstruction of complete porcelain *kraaikoppen* tea cup. The original fragments are decorated with birds and flowers (p-kop-10, GRWNC9028). After van Gangelen and Helfrich 1992:308). Not to scale.

Fig. 9. 1. (39). Network beaker with a wavy foot ring, (gl-bek-10, GRWNC9017). Scale 3:4.

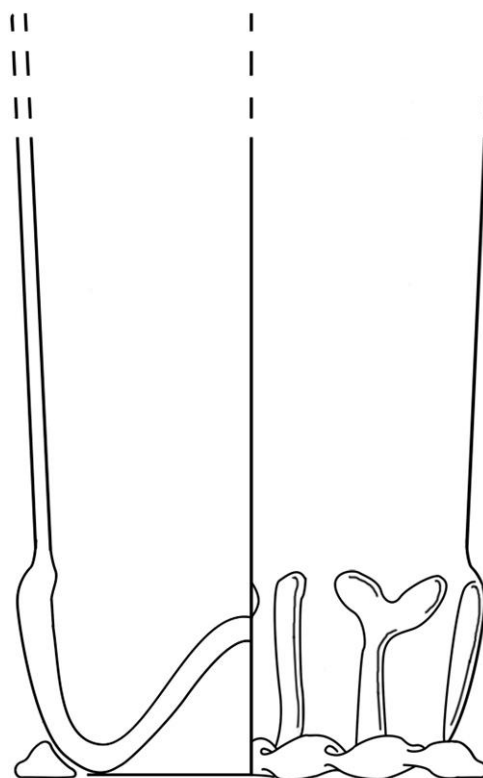
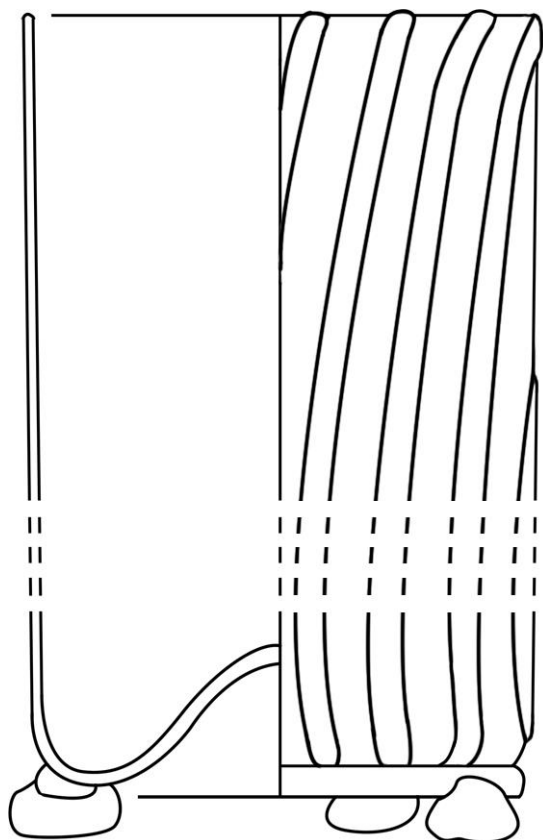

Fig. 9. 1. (40). Beaker with applied ribs, (gl-bek-46, GRWNC9012).

Fig. 9. 1. (41). Beaker with short *mezza stampaura* ribs, (gl-bek-76, GRWNC9013).

Both at scale 1:1.

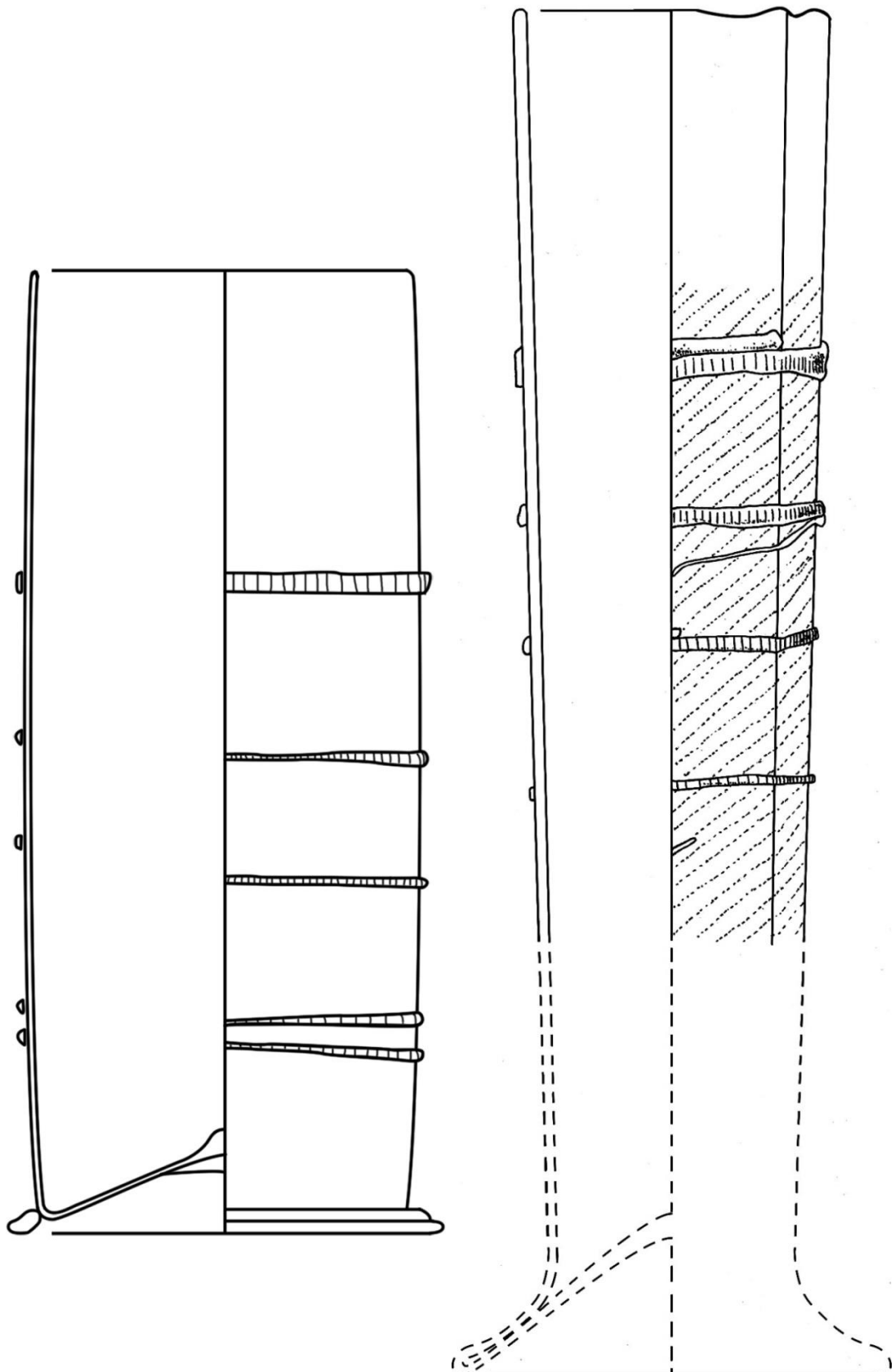

Fig. 9. 1. (42). Beaker with applied milled blue glass threads, (gl-bek-33, GRWNC9003). (After Henkes *et al* 1992:357). Scale 3:4.

Fig. 9. 1. (43). Nine-sided *stangenglas* with wrythern ribs and applied blue milled threads (gl-sta-2, GRWNC9020). Scale 3:4.

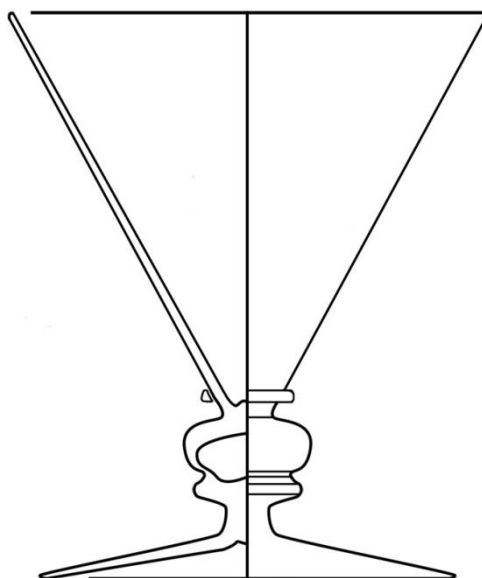
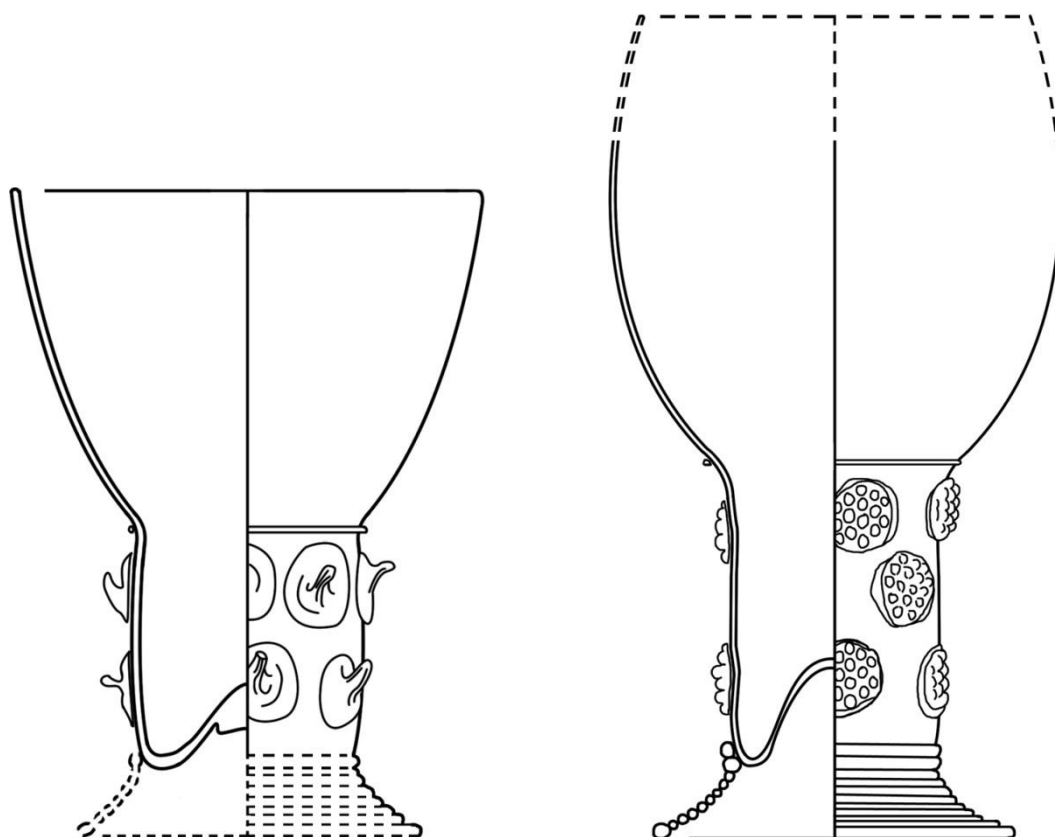

Fig. 9. 1. (44). Roemer with thorned prunts, (gl-roe-6, GRWNC9001).

Fig. 9. 1. (45). Roemer with raspberry prunts, (gl-roe-2, GRWNC9004).

Fig. 9. 1. (46). Plain knop stemmed goblet, (gl-kel-11, GRWNC9002).

All at scale 3:4.

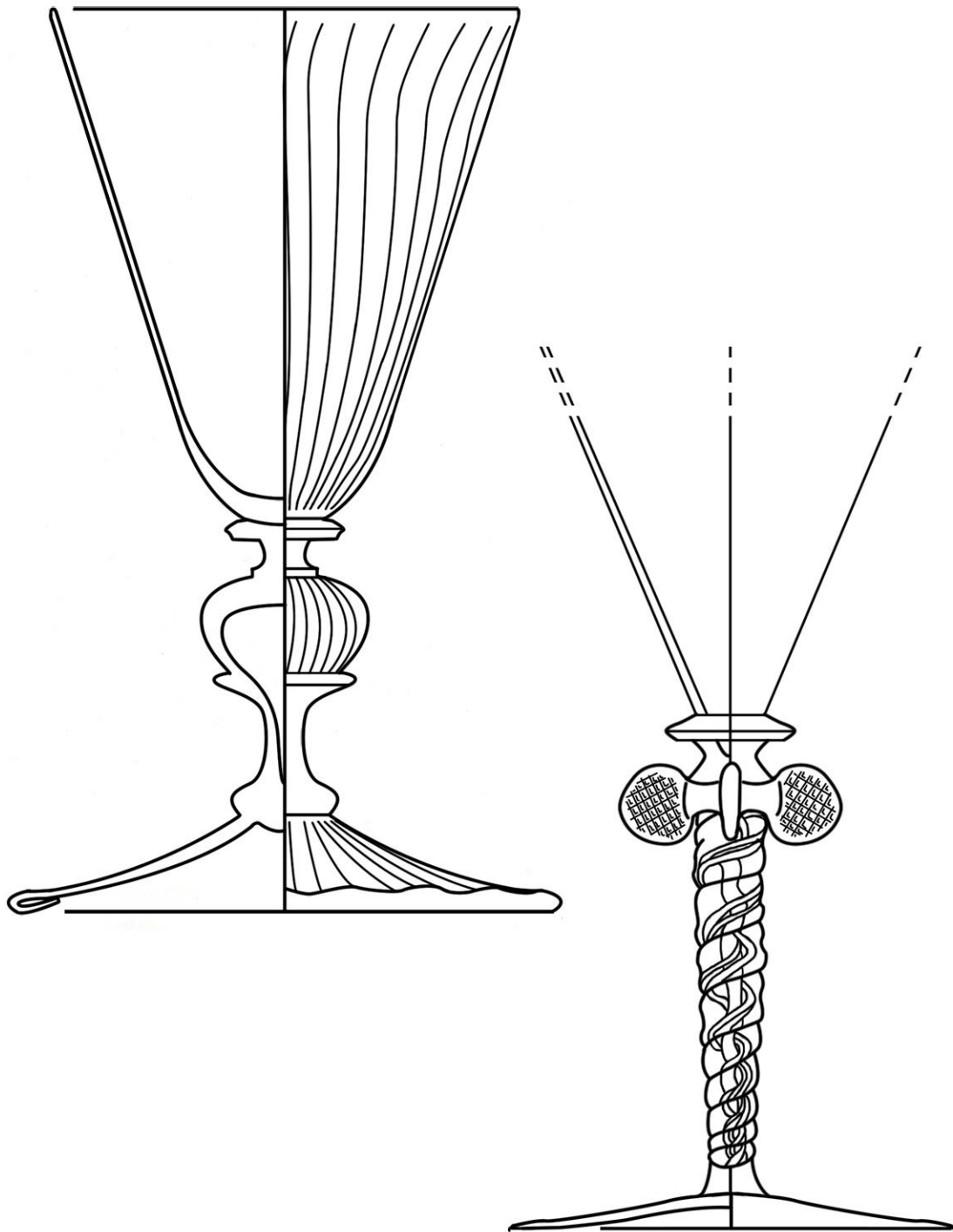

Fig. 9.1. (47). Baluster stemmed goblet with vertical ribs, (gl-kel-37, GRWNC9015).

Fig. 9.1. (48). Goblet with a polychrome spiral stem and blue glass wings, (gl-kel-60, GRWNC9009).

Both to scale 1:1.

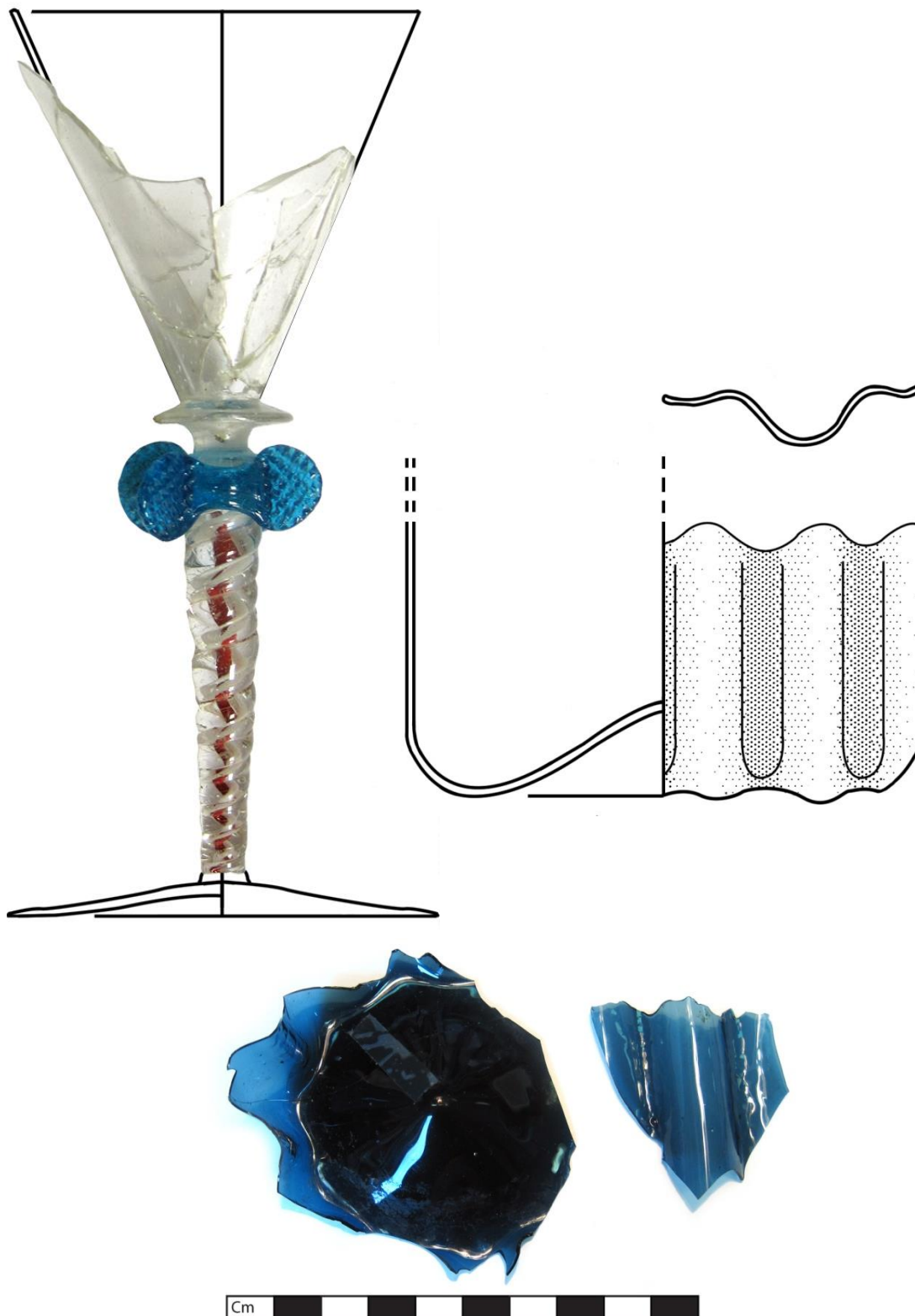

Fig. 9. 1. (49). Goblet with a polychrome spiral stem, (gl-kel-60, GRWNC9009). Scale 1:1.

Fig. 9. 1. (50). Fragment, possibly from a bottle. Formed of very thin blue glass with wide vertical ribs (?gl-fle-35, GRWNC9016). Scale 1:1.

Fig. 9. 1. (51). Fragment, possibly from a bottle. Formed of very thin blue glass with wide vertical ribs (?gl-fle-35, GRWNC9016).



Fig. 9. 1. (52). Faience plate with blue paint depicting a coat of arms, with a shield of five circles, a helmet and scrolling foliage. BPX, Wolters-Noordhoff Complex.

Chapter Ten

The Generality Lands – North Brabant (Illustrations)

10. 1. 's-Hertogenbosch

10. 1. 1. In Den Boerenmouw (DBBM89)

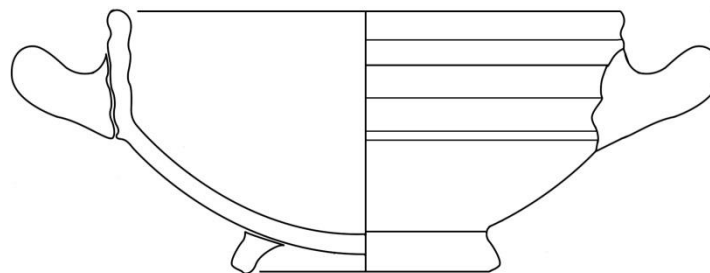
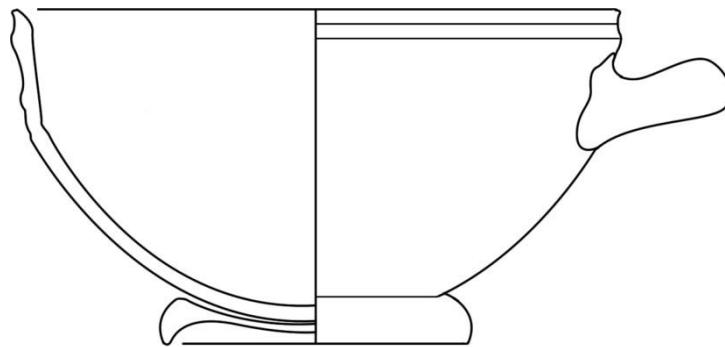

Fig. 10. 1. (3). Redware bowl, (r-kop-3, DBBM89116).

Fig. 10. 1. (4). Redware *papkom*, (r-kom-14, DBBM89111).

Scale 2:3

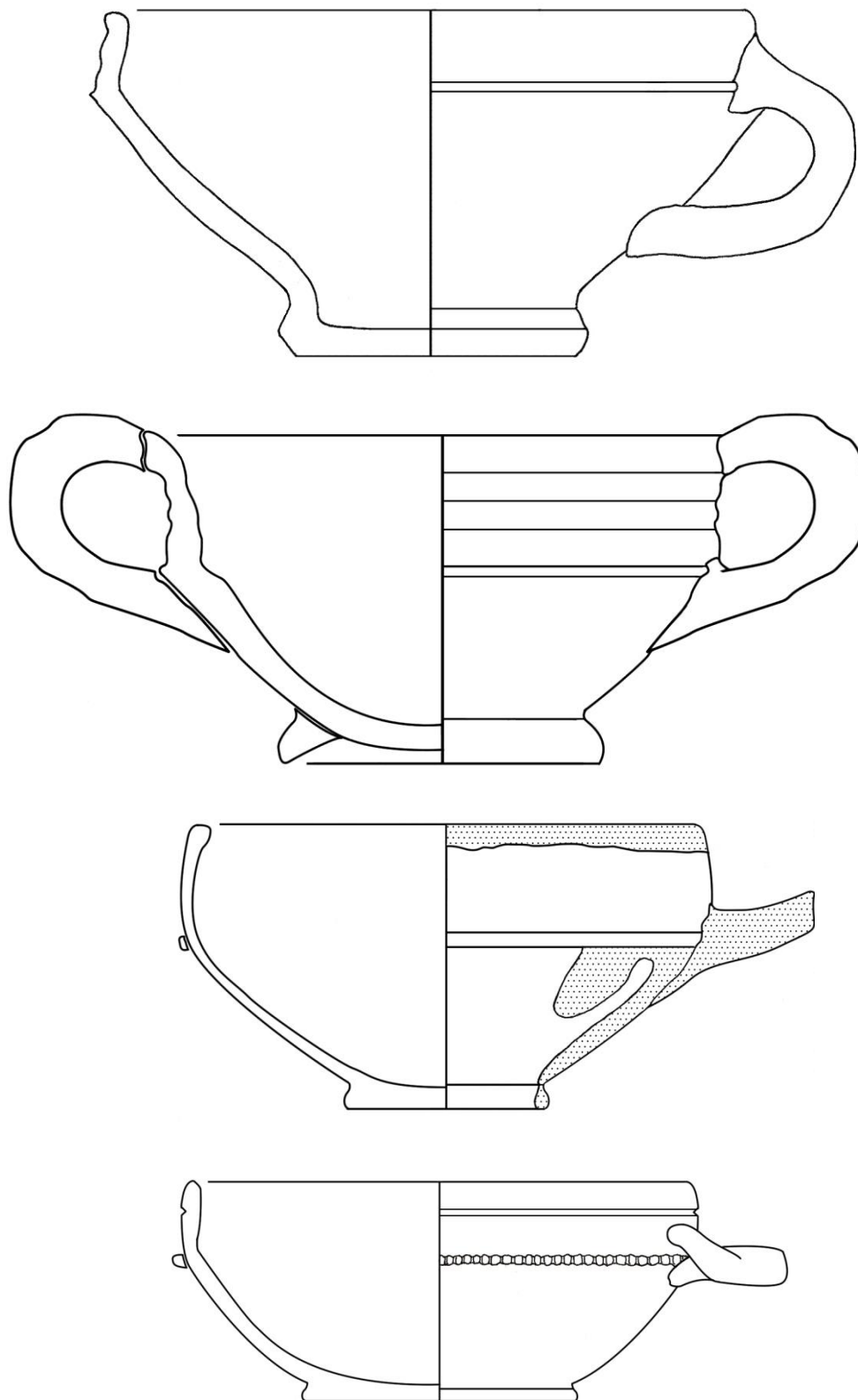

Fig. 10. 1. (5). Whiteware cup, (w-kop-1, DBBM89118). Scale 2:3.

Fig. 10. 1. (6). Whiteware *papkom*, (w-kop-9, DBBM89100). Scale 2:3.

Fig. 10. 1. (7). Whiteware bowl, (w-kom-22, DBBM8996). Scale 2:3.

Fig. 10. 1. (8). Whiteware bowl, (w-kom-33, DBBM8979). Scale 2:3.

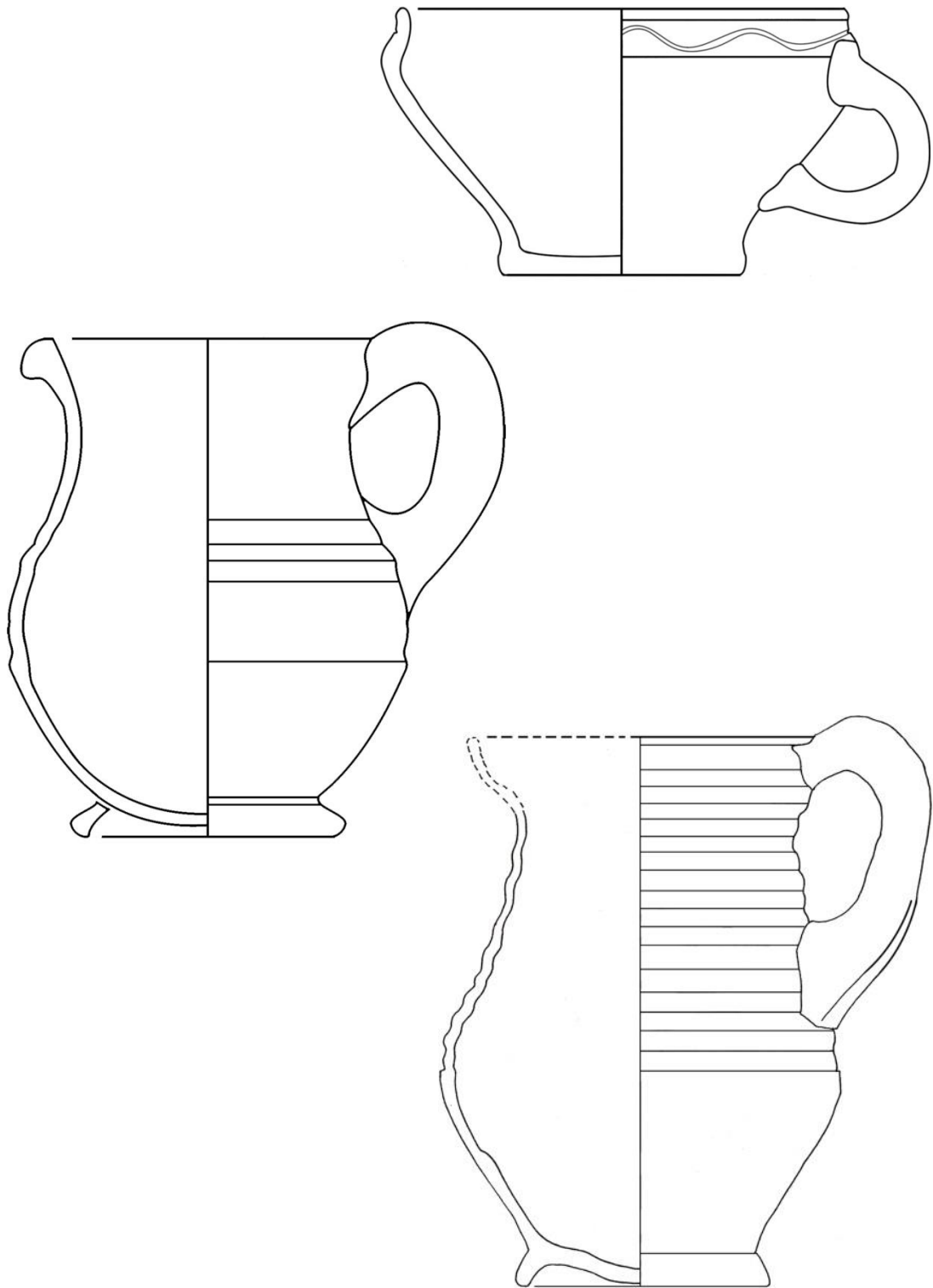

Fig. 10. 1. (9). Whiteware bowl (?w-kop-26, DBBM89143).

Fig. 10. 1. (10). Redware jug, (r-kan-15, DBBM89101).

Fig. 10. 1. (11). Redware jug, (r-kan-?, DBBM89113).

All to scale 1:2

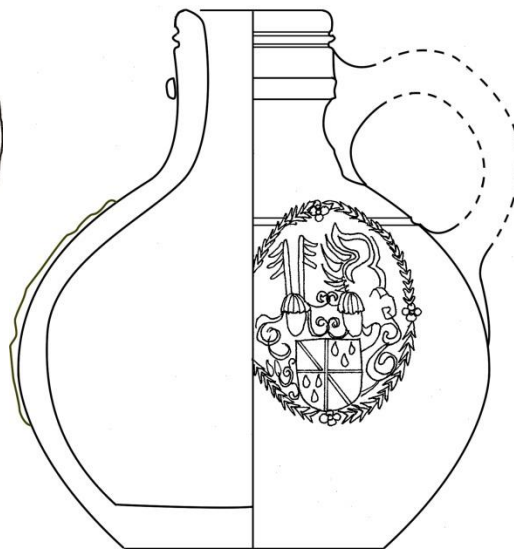
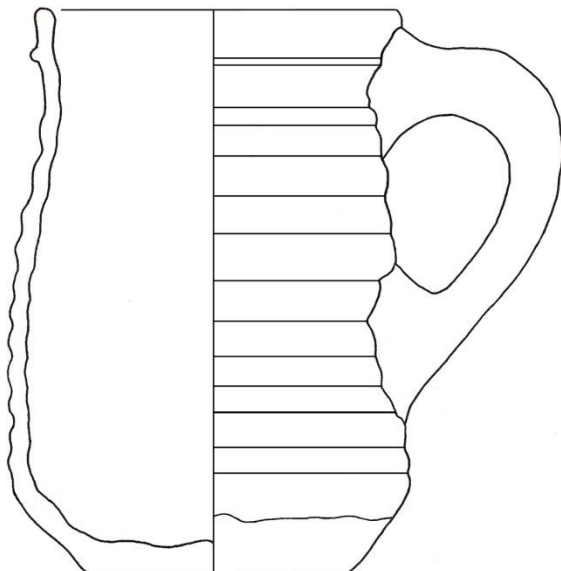
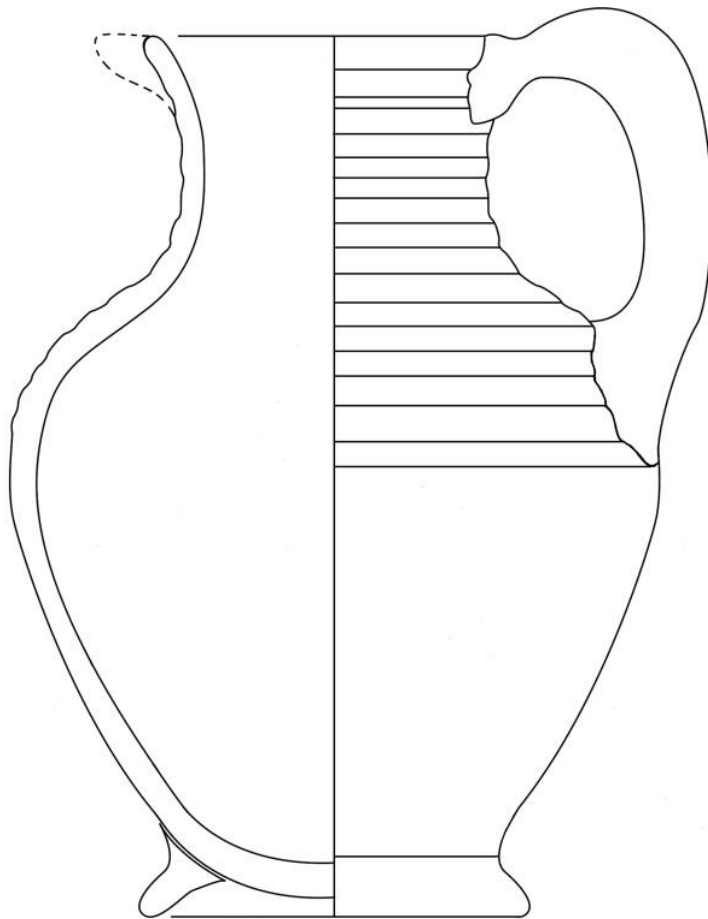

Fig. 10. 1. (12). Redware jug, (r-kan-?, DBBM8995).

Fig. 10. 1. (13). Redware beaker or small jug, (r-bek-2, DBBM89142).

Fig. 10. 1. (14). Stoneware jug with coat of arms medallion, (s2-kan-16, DBBM89112).

All to scale 1:2

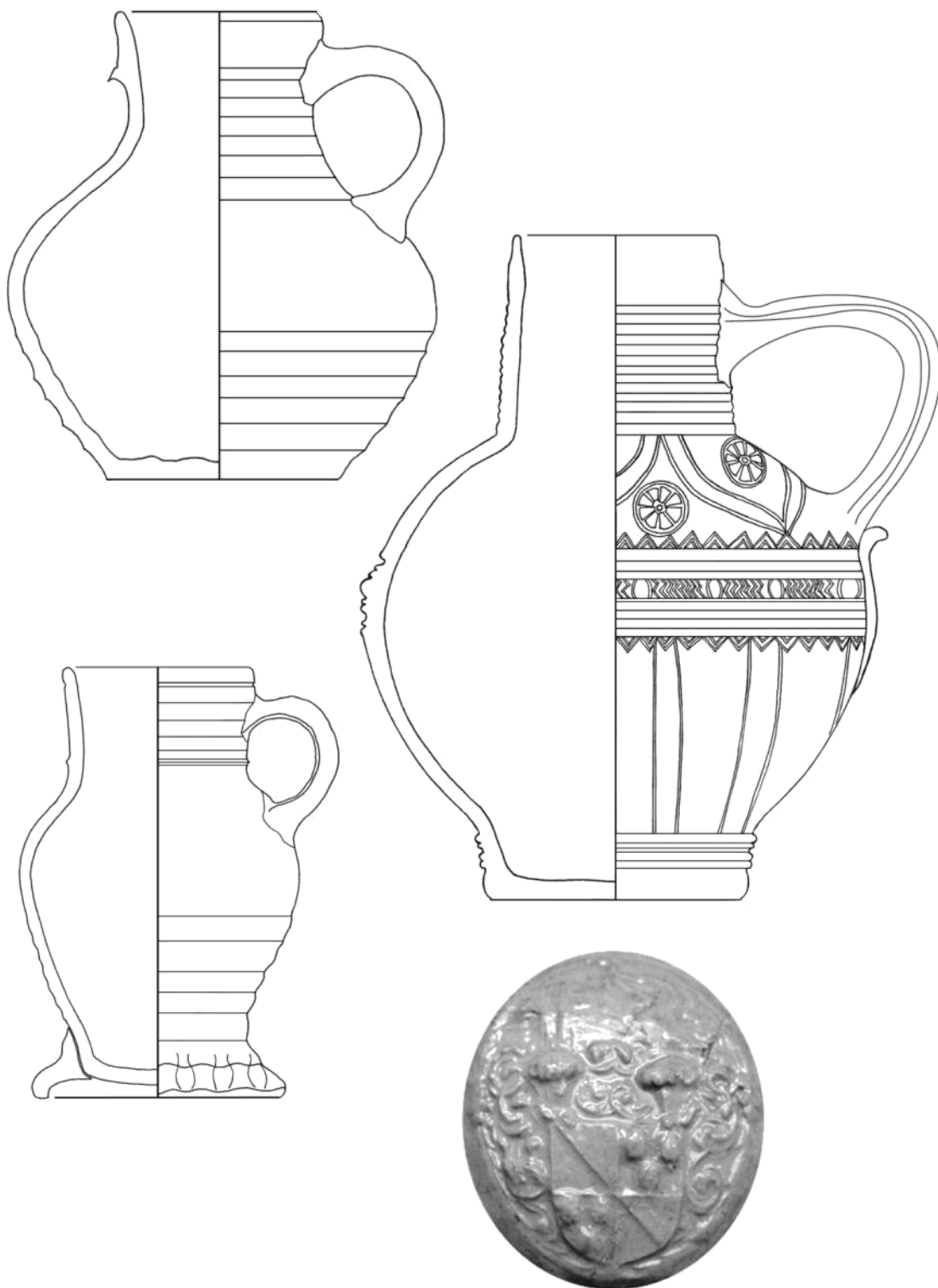

Fig. 10. 1. (15). Stoneware jug, (s2-kan-33, DBBM89125). Scale 1:2.

Fig. 10. 1. (16). Stoneware jug, (s2-kan-55, DBBM89102). Scale 1:2.

Fig. 10. 1. (17). Stoneware jug, (s2-kan-83, DBBM89128). Scale 1:2.

Fig. 10. 1. (18). Medallion from jug, decorated with a quartered shield, (DBBM89112, see Fig. 10. 1. (14) above). Not to scale.

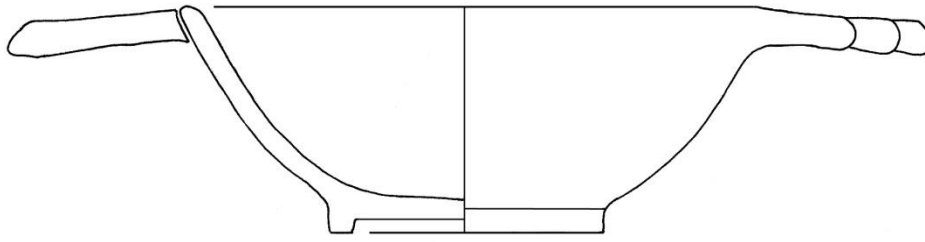

Fig. 10. 1. (19). Maiolica bowl, (m-kom-4, DBBM89109). Scale 1:2.

Fig. 10. 1. (20). Maiolica bowl, (m-kom-4, DBBM89109). Scale 2:3.



Fig. 10. 1. (21). Close up of maiolica bowl, (m-kom-4, DBBM89109). Not to scale.

Fig. 10. 1. (22). Porcelain bowl with floral scenery and crow decoration, on the interior base (p-kom-8, DBBM8994). Scale 1:1.



Fig. 10. 1. (23). Porcelain bowl with floral scenery and crow decoration, (p-kom-8, DBBM8994).

Fig. 10. 1. (24). Porcelain bowl, (p-kop-2, DBBM8983). Not to scale.

Fig. 10. 1. (25). Glass beaker with milled foot ring, (gl-bek-8a, DBBM8904). Scale 1:2.

Fig. 10. 1. (26). Large plain glass beaker, (gl-bek-8b, DBBM8909). Scale 1:2.

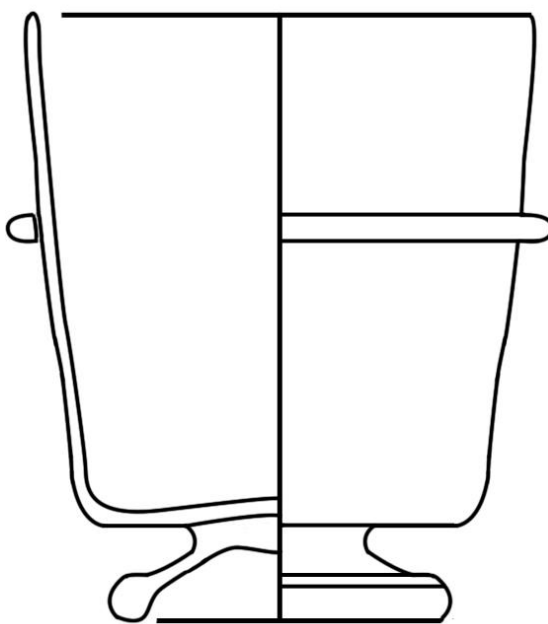
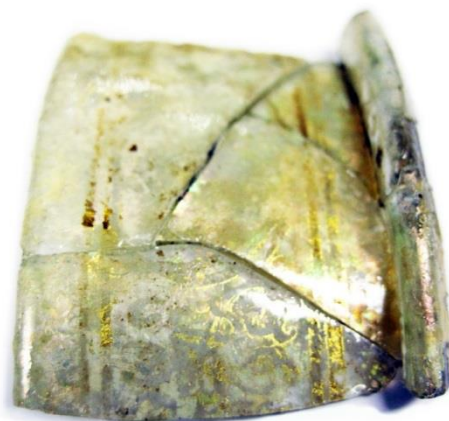

Fig. 10. 1. (27). Beaker with gold enamel *fleur-de-lis* (gl-bek-8, DBBM8913). Not to scale.

Fig. 10. 1. (28). Rim of *stapelbeker* with gold enamel paint, (DBBM8915). Not to scale.

Fig. 10. 1. (29). Footed *stapelbeker*, (gl-bek- , DBBM8905). Scale 1:1.



Fig. 10. 1. (30). *Koolstronk* with round prunts and an openwork foot, (gl-koo-2, DBBM89171). Not to scale.

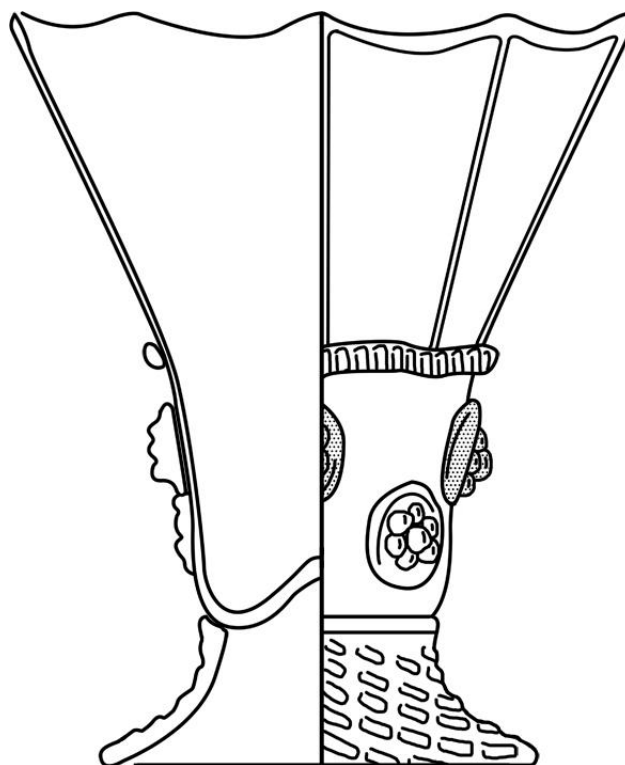
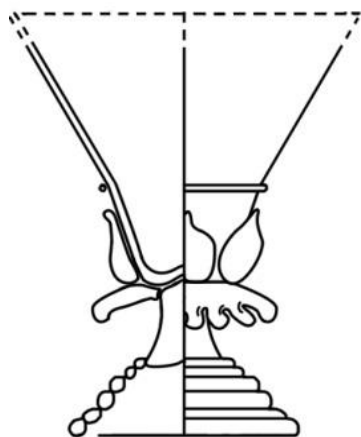

Fig. 10. 1. (31). Miniature *roemer*, (gl-min- , DBBM89149). Scale 1:1.

Fig. 10. 1. (32). Soda glass *roemer* with blue prunts (gl-roe-8, DBBM8924). Not to scale.

Fig. 10. 1. (33). Soda glass *roemer* with blue prunts (gl-roe-8, DBBM8924). Scale 1:1.

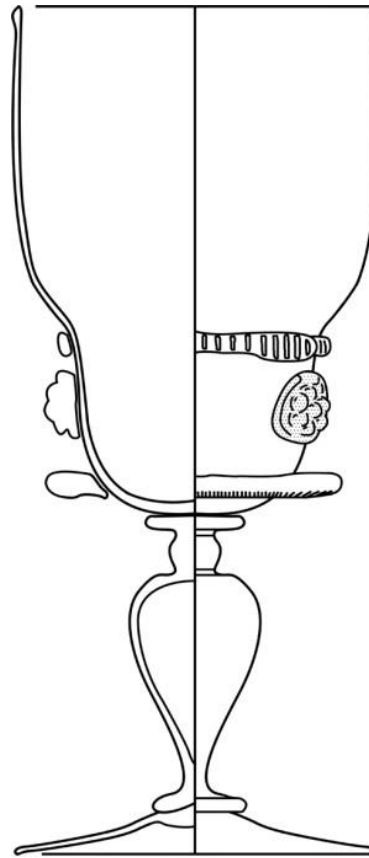

Fig. 10. 1. (34). Soda glass *roemer* on a baluster stem, (gl-kel- , DBBM8925). Not to scale.

Fig. 10. 1. (35). *Roemer* mounted on a baluster stem, (gl-kel- , DBBM8925). Scale 3:4.

Fig. 10. 1. (36). Goblet with gilded lion mask stem (gl-kel-69, DBBM8901). Not to scale.

Fig. 10. 1. (37). Detail of lion mask stem (gl-kel-69, DBBM8901). Not to scale.

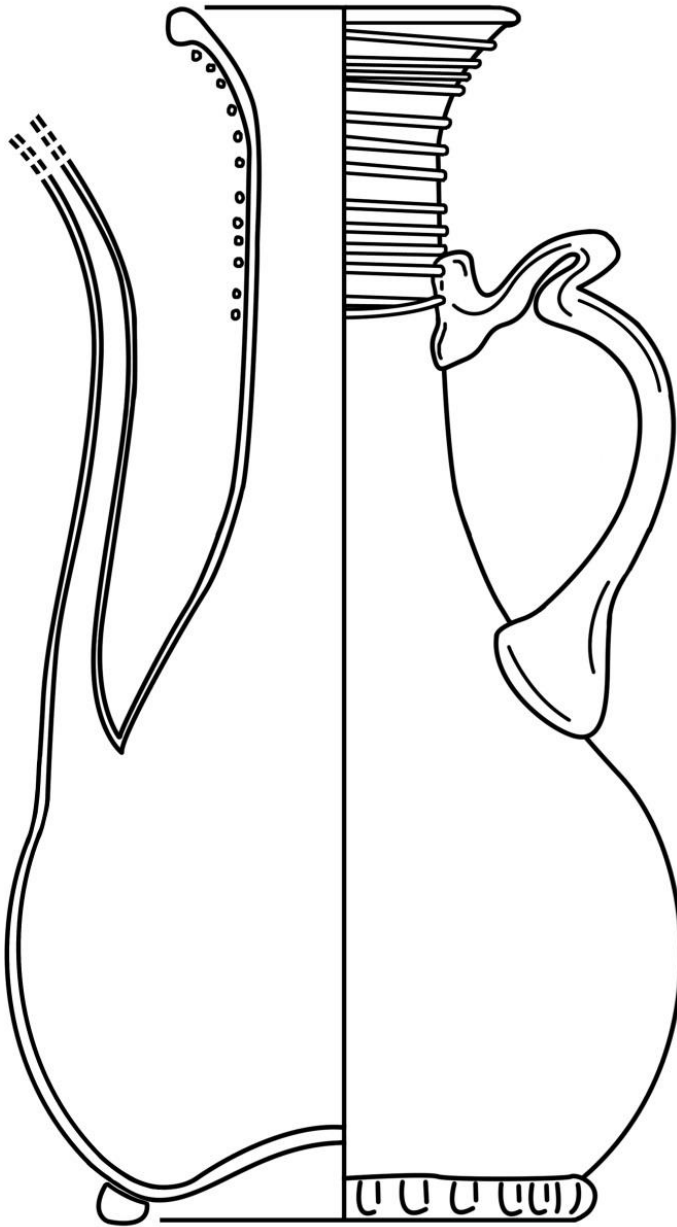

Fig. 10. 1. (38). Jug or carafe with a curled handle and a long spout (gl-kan-3, DBBM89145). Not to scale.

10. 1. 2. Volderstraatje (DBVO93)

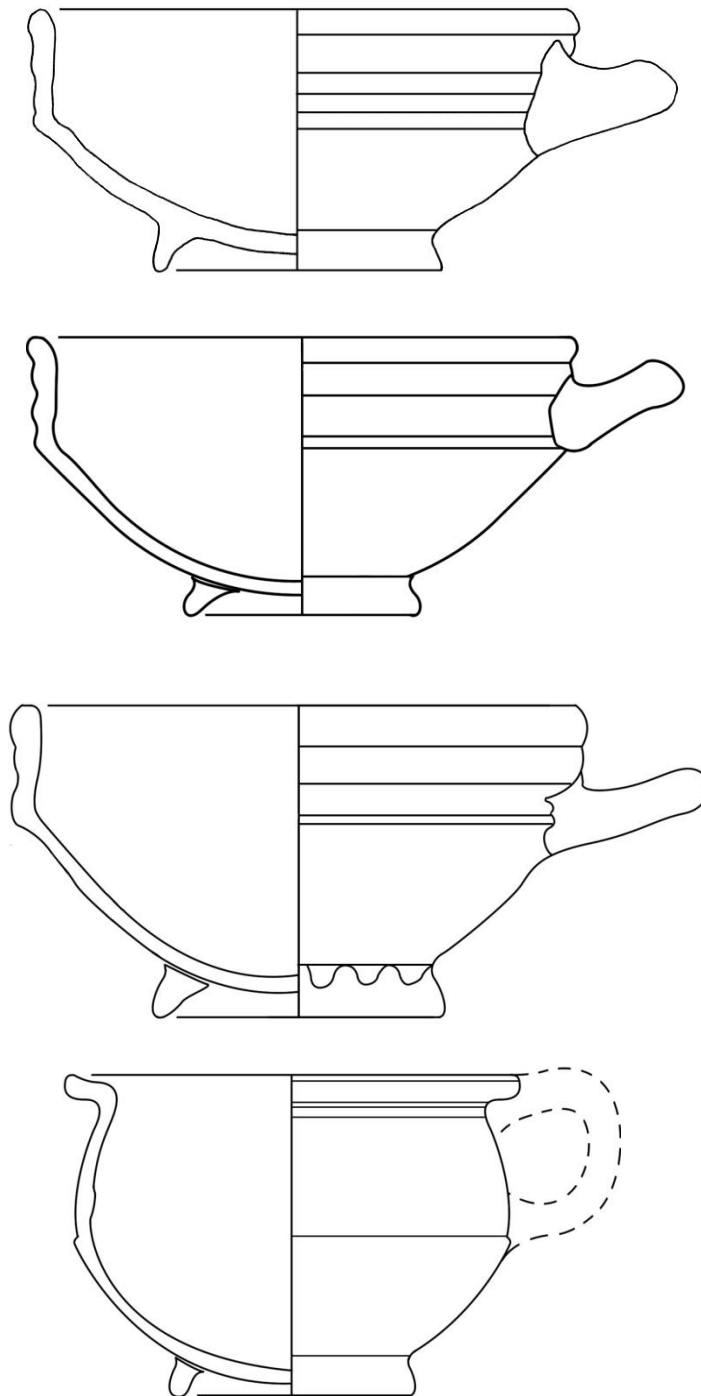

Fig. 10. 1. (40). Redware cup with green glaze, (r-kop-14, DBVO9349).

Fig. 10. 1. (41). Redware cup with yellow glaze, (r-kop-14, DBVO9354).

Fig. 10. 1. (42). Unglazed redware cup (r-kop-42, DBVO9357).

Fig. 10. 1. (43). Redware cup with colourless glaze (r-kop-35, DBVO9358).

All to scale 1:2.

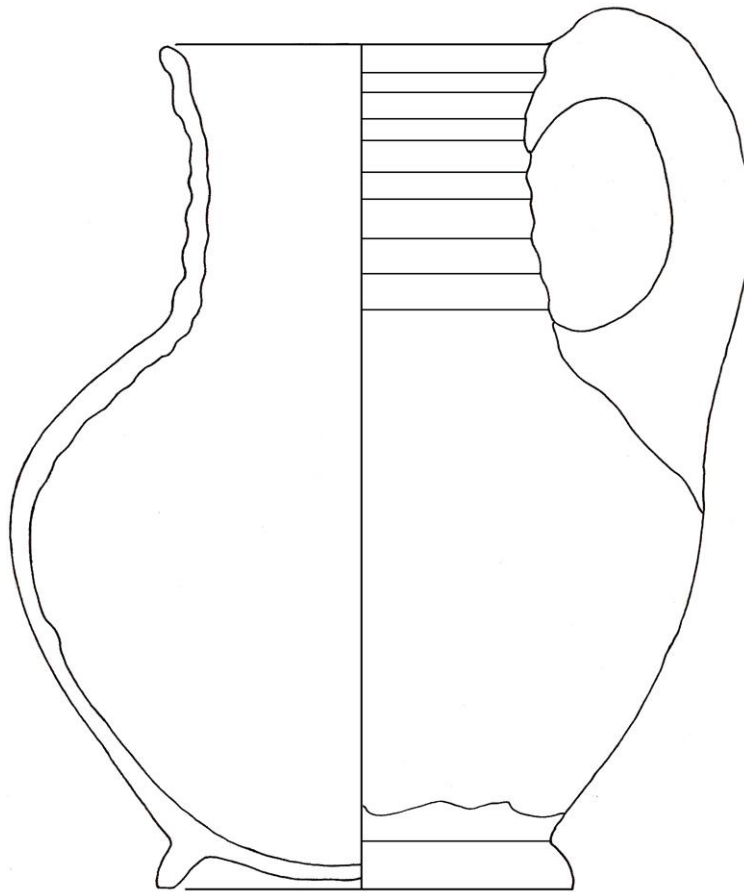
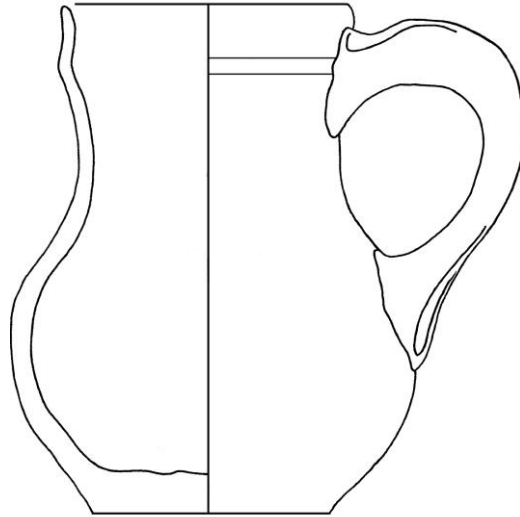

Fig. 10.1. (44). Redware jug, (r-kan-26, DBVO9351).

Fig. 10.1. (45). Redware jug, (r-kan-10, DBVO9350).

Both to scale 1:2.



Fig. 10. 1. (46a) and (b). Stoneware baartman jug, (s2-kan-73, DBVO9360).

Fig. 10. 1. (47a) and (b). Stoneware jug with dancing cavaliers, (s2-kan-49, DBVO9361).

Not to scale.

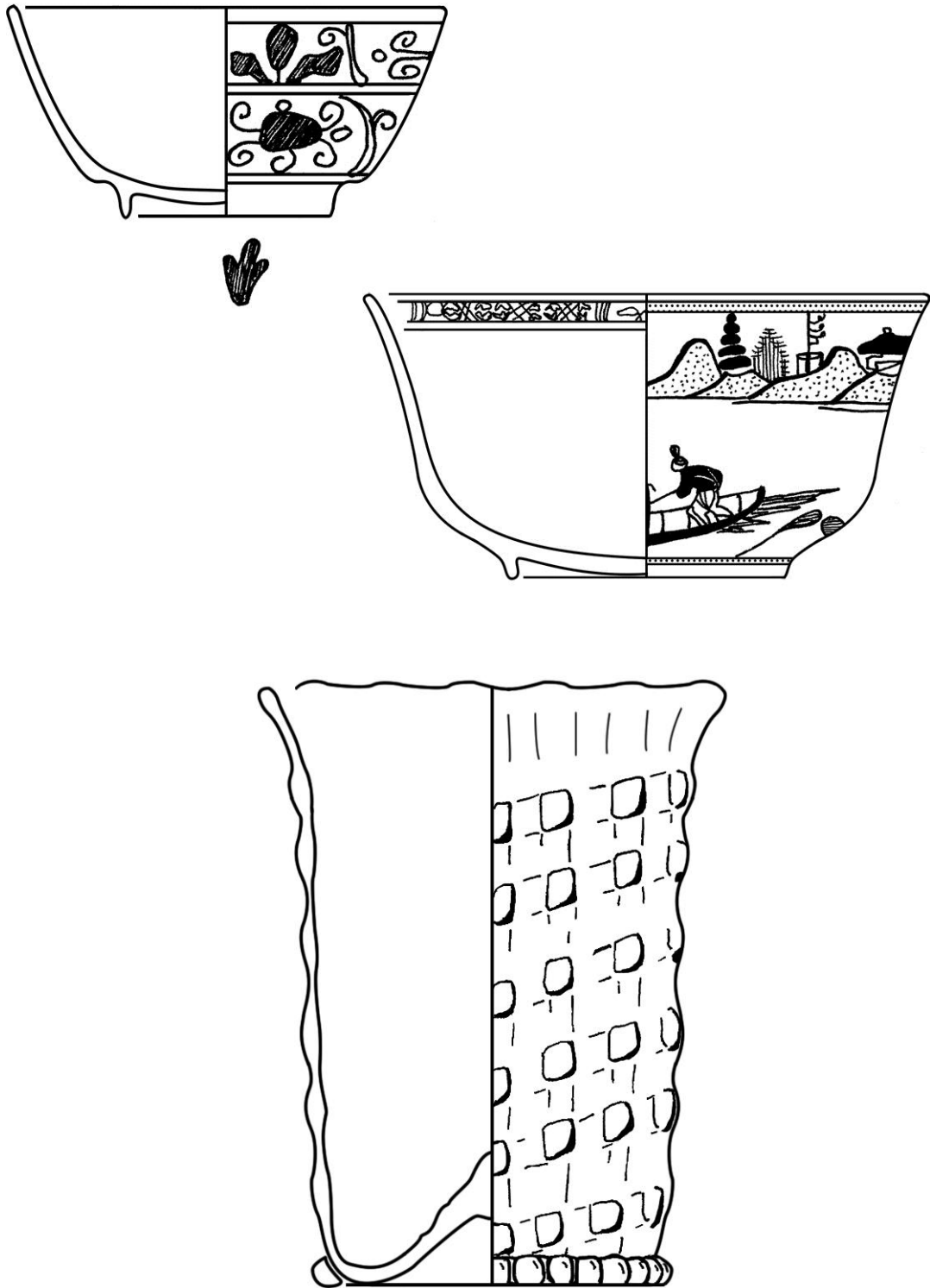

Fig. 10. 1. (48). Faience cup, (f-kop-1, DBVO9352).

Fig. 10. 1. (49). Porcelain cup, (p-kop-14, DBVO9359).

Fig. 10. 1. (50). Soda glass beaker with waffle pattern (gl-bek-19, DBVO9328).

All to scale 1:1.

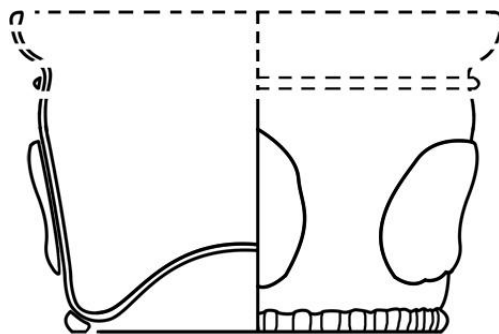
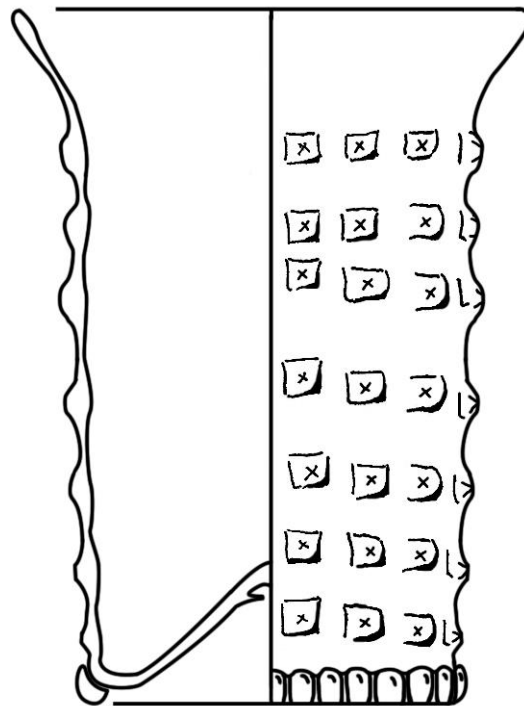

Fig. 10. 1. (51). Forest glass beaker with knobbed pattern (gl-bek-12a, DBVO9329).

Fig. 10. 1. (52). Forest glass *koolstronk* of the late sixteenth century (gl-koo-5, DBVO9341).
Both to scale 1:1.

10. 1. 3. Keizershof (DBHTK00)

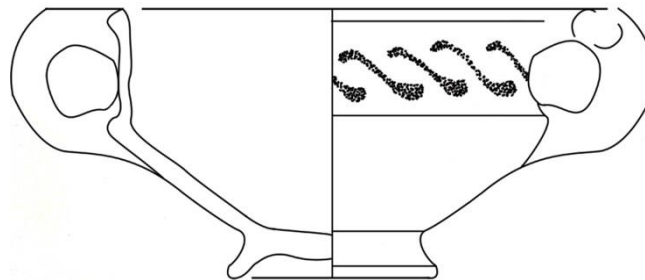
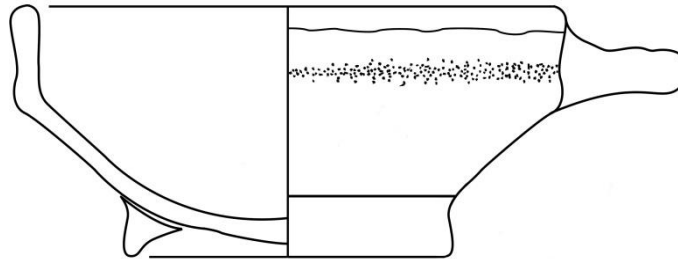
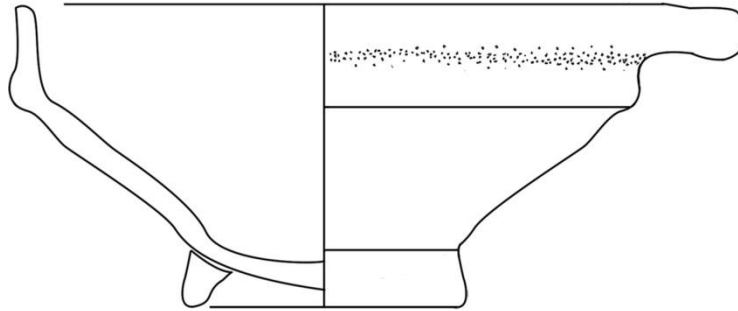

Fig. 10. 1. (54). Redware cup (r-kop-35, DBHTK00339a).

Fig. 10. 1. (55). Redware cup (r-kop-35, DBHTK00339b).

Fig. 10. 1. (56). Redware cup with yellow slip decoration, (r-kom-36, DBHTK00344).

All to scale 1:2.

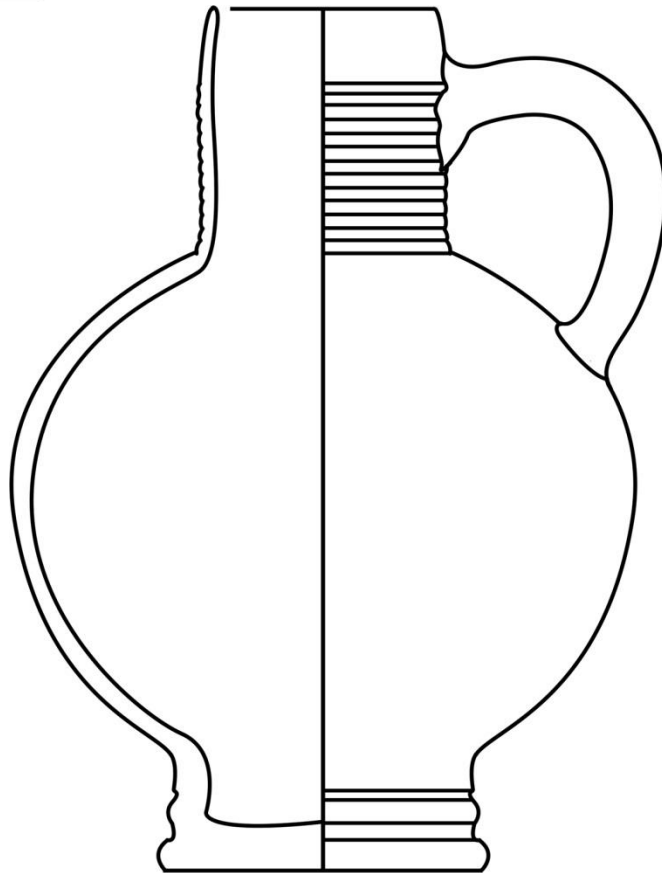
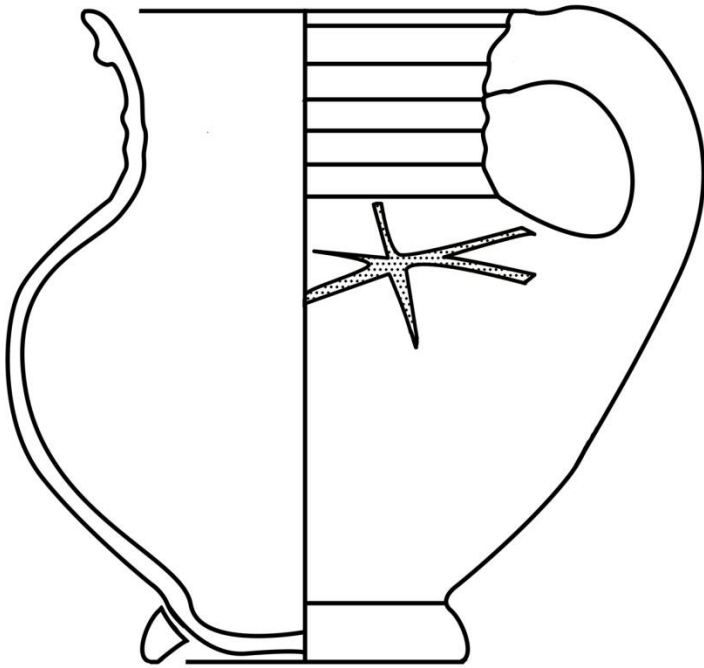

Fig. 10. 1. (57). Small redware jug with yellow slip decoration, (r-kan-12, DBHTK00344).

Fig. 10. 1. (58). Stoneware jug with salt glaze (s2-kan-55, DBHTK00253).

All to scale 1:2.



Fig. 10. 1. (61). Westerwald stoneware jug, (s2-kan-55, DBHTK00276).

Fig. 10. 1. (62). Raeren stoneware jug, (s2-kan-55, DBHTK00258).

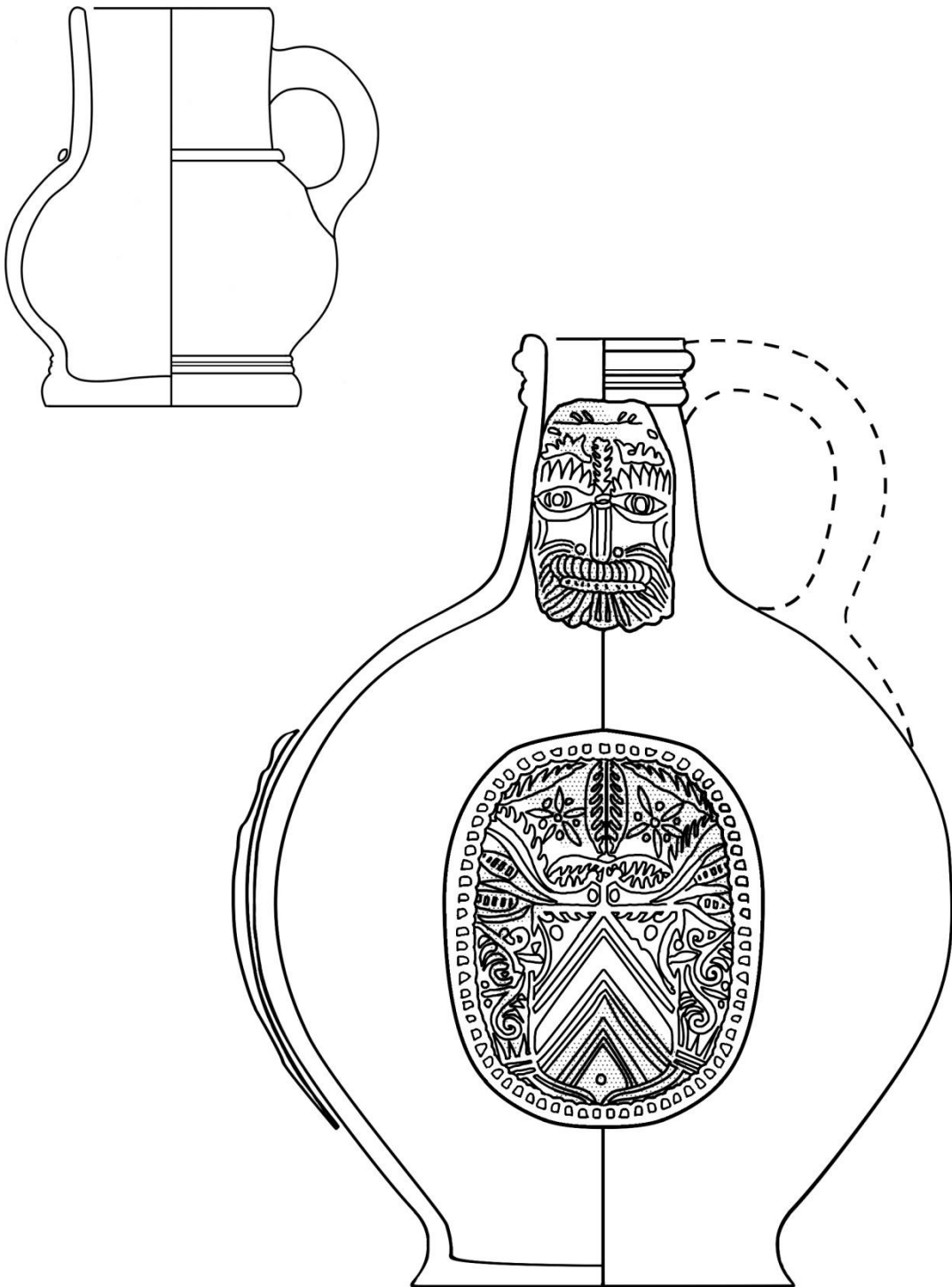

Fig. 10. 1. (63). Small stoneware jug, (s2-kan-30, DBHTK00333).

Fig. 10. 1. (64). Stoneware baartman jug with heraldic medallion, (s2-kan-32, DBHTK00257). Vessel is depicted from the front to show medallion and baartman face; the handle, which is not visible from this angle, is dashed. Small areas of pale blue are dotted.

Both to scale 1:2.

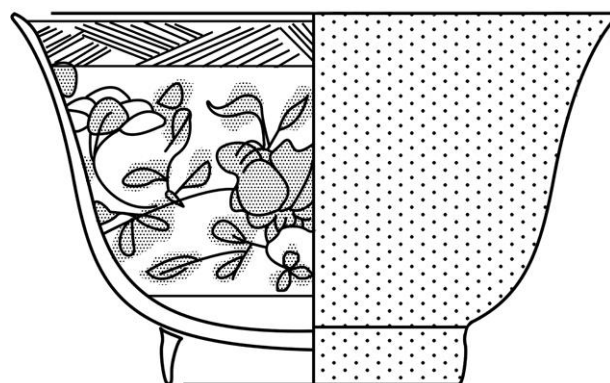
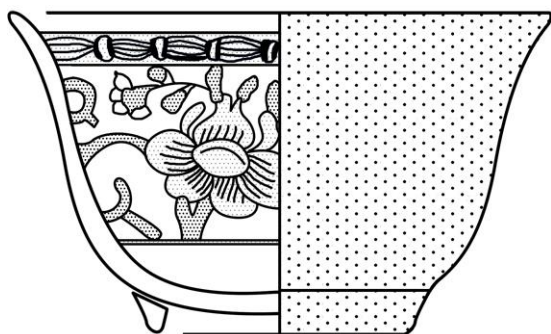

Fig. 10. 1. (65). Late seventeenth to mid-eighteenth-century Batavia ware porcelain cups from Keizershof. Not to scale.

Fig. 10. 1. (66). Batavia ware porcelain tea cup, (p-kop-1, DBHTK00338).

Fig. 10. 1. (67). Batavia ware porcelain tea cup, (p-kop-1, DBHTK00343).

Both to scale 1:1.



Fig. 10. 1. (68). Porcelain spirit cup, (p-kop-3, DBHTK00240). Scale 1:1.

Fig. 10. 1. (69) and (70). Miniature *maigelbeker*, sixteenth century, (gl-bek-1a, DBHTK00117). Scale 1:1.

Fig. 10. 1. (71). Lead glass beaker with two handles (gl-bek-7a, DBHTK00224). Scale 1:1.

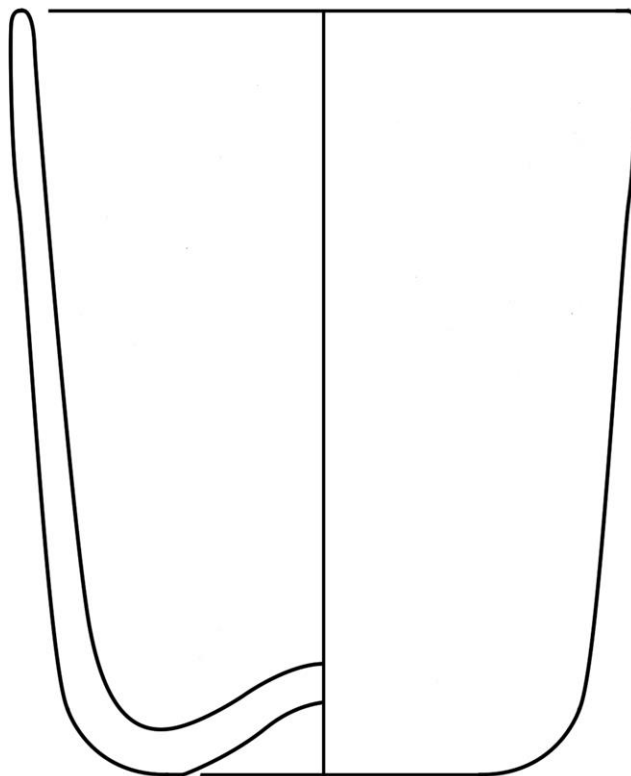
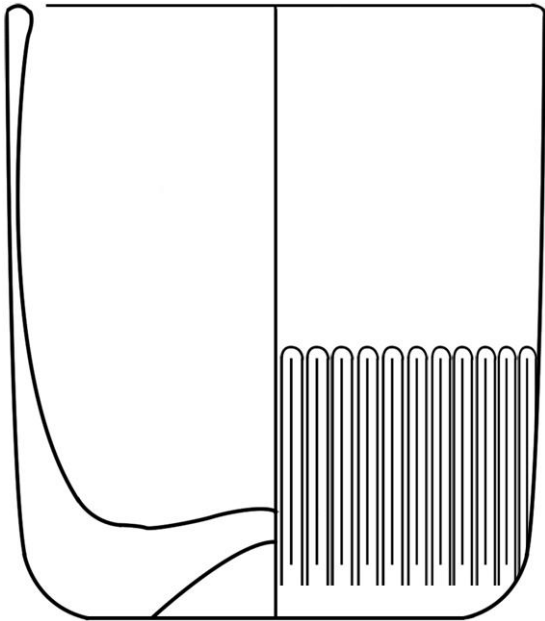

Fig. 10. 1. (72). Thick based eighteenth century beaker with ribs (gl-bek-38, DBHTK0028).

Fig. 10. 1. (73). Plain beaker, late seventeenth century, (gl-bek-21, DBHTK0057).

Both to scale 1:1.

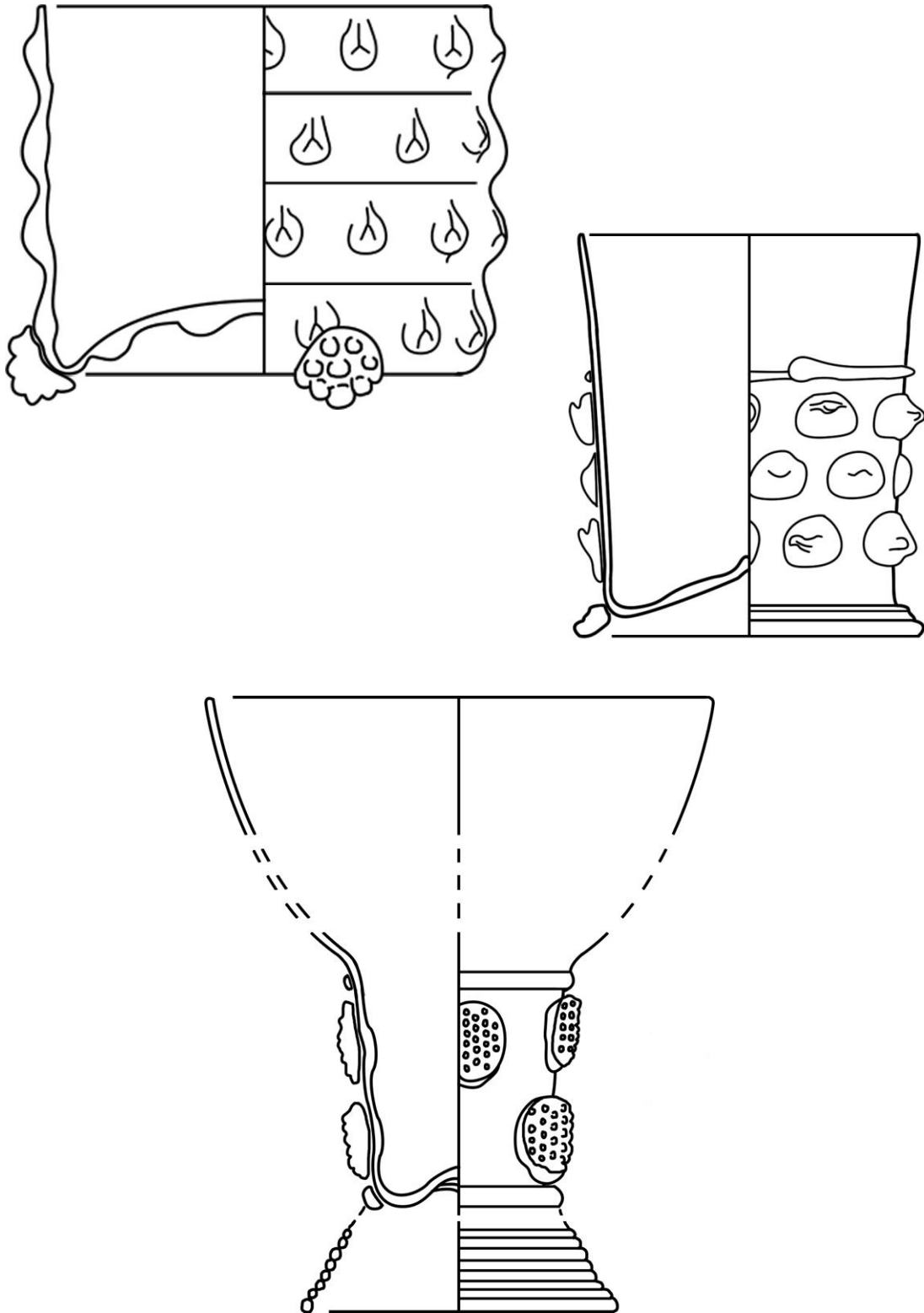

Fig. 10. 1. (74). Ribbed *knobbelbeker*, (gl-bek-15b, DBHTK00225).

Fig. 10. 1. (75). Beaker with thorned prunts, (gl-bek-40, DBHTK00003).

Fig. 10. 1. (76). Small *roemer* with raspberry prunts, (gl-roe-2, DBHTK00231).

All to scale 1:1.

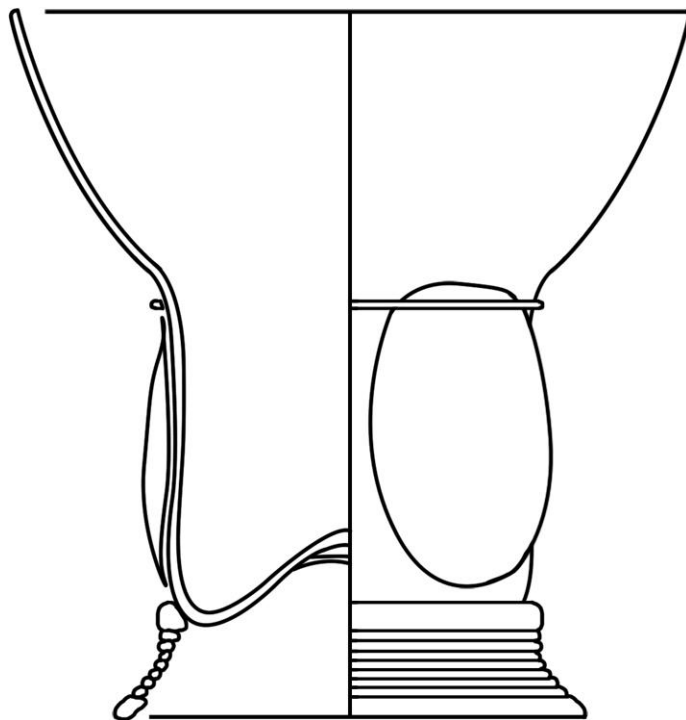
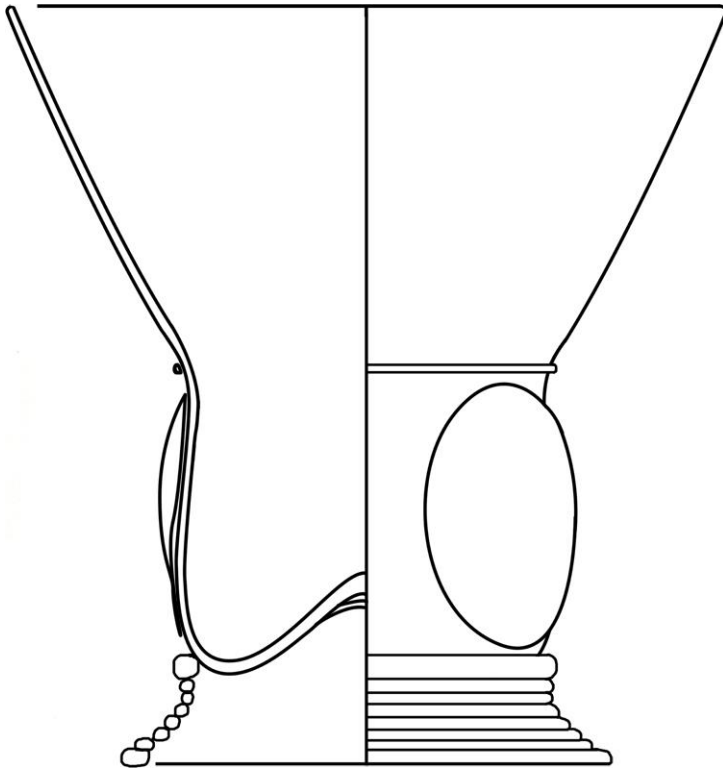

Fig. 10. 1. (77). *Roemer* with large flat prunts, (gl-roe-9, DBHTK00238).

Fig. 10. 1. (78). *Roemer* with large flat prunts, (gl-roe-9, DBHTK00163).

All to scale 1:1.



Fig. 10. 1. (79). *Roemer* with engraving, (gl-roe-, DBHTK0066).

Fig. 10. 1. (80). Fragments from a *roemer* engraved with vine leaves and grapes, (gl-roe-, DBHTK00232). To scale 1:1.

Fig. 10. 1. (81). Fragments from an engraved *roemer*, (gl-roe-, DBHTK00214). To scale 1:1.

Fig. 10. 1. (82). Fragment of *koolstronk*, (gl-koo-, DBHTK0075).

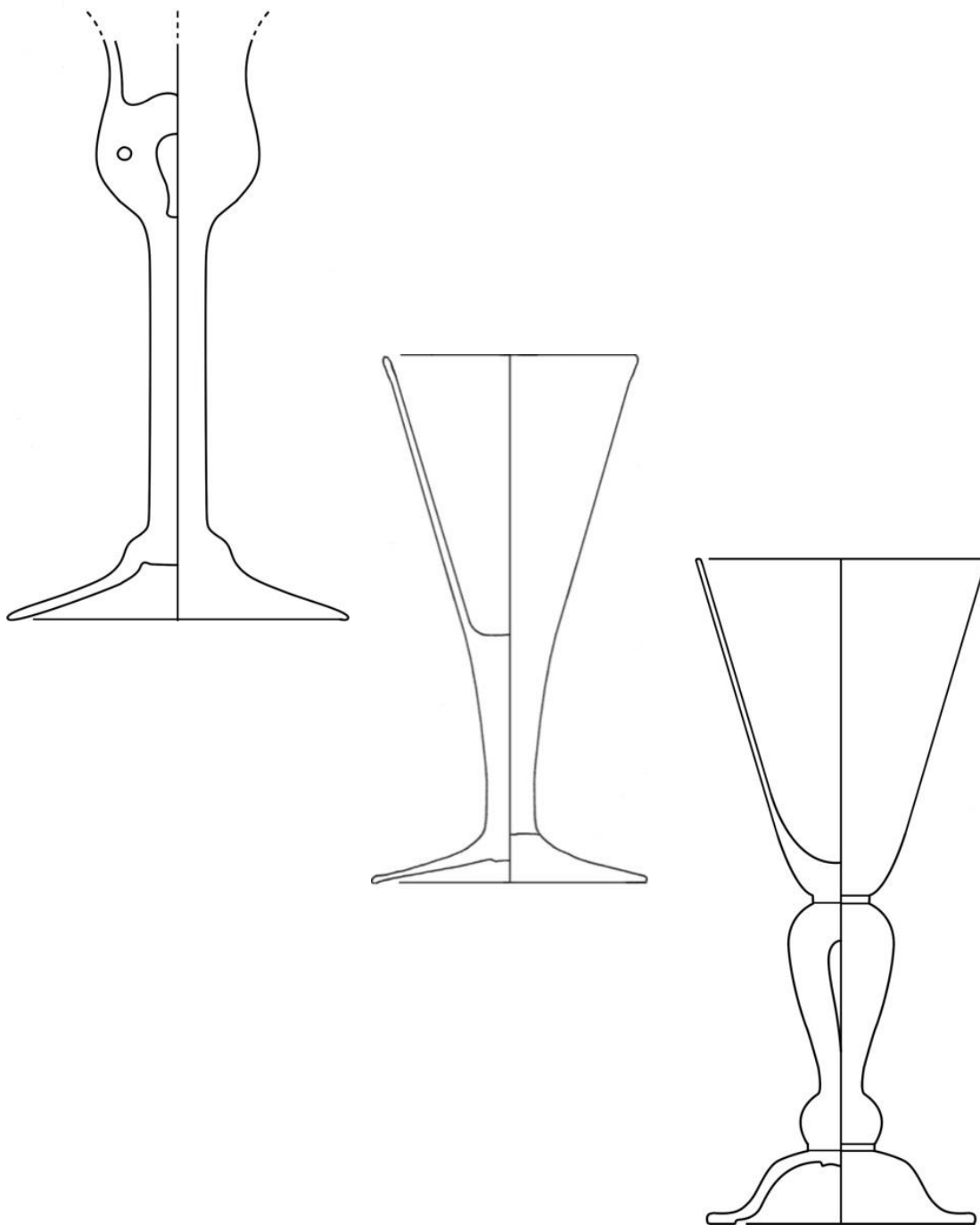

Fig. 10. 1. (83). Eighteenth-century lead glass goblet, (gl-kel-1, DBHTK0020).

Fig. 10. 1. (84). Eighteenth-century lead glass goblet, (gl-kel-2, DBHTK0013).

Fig. 10. 1. (85). Eighteenth-century lead glass goblet, (gl-kel-8, DBHTK0026).

All to scale 2:3.

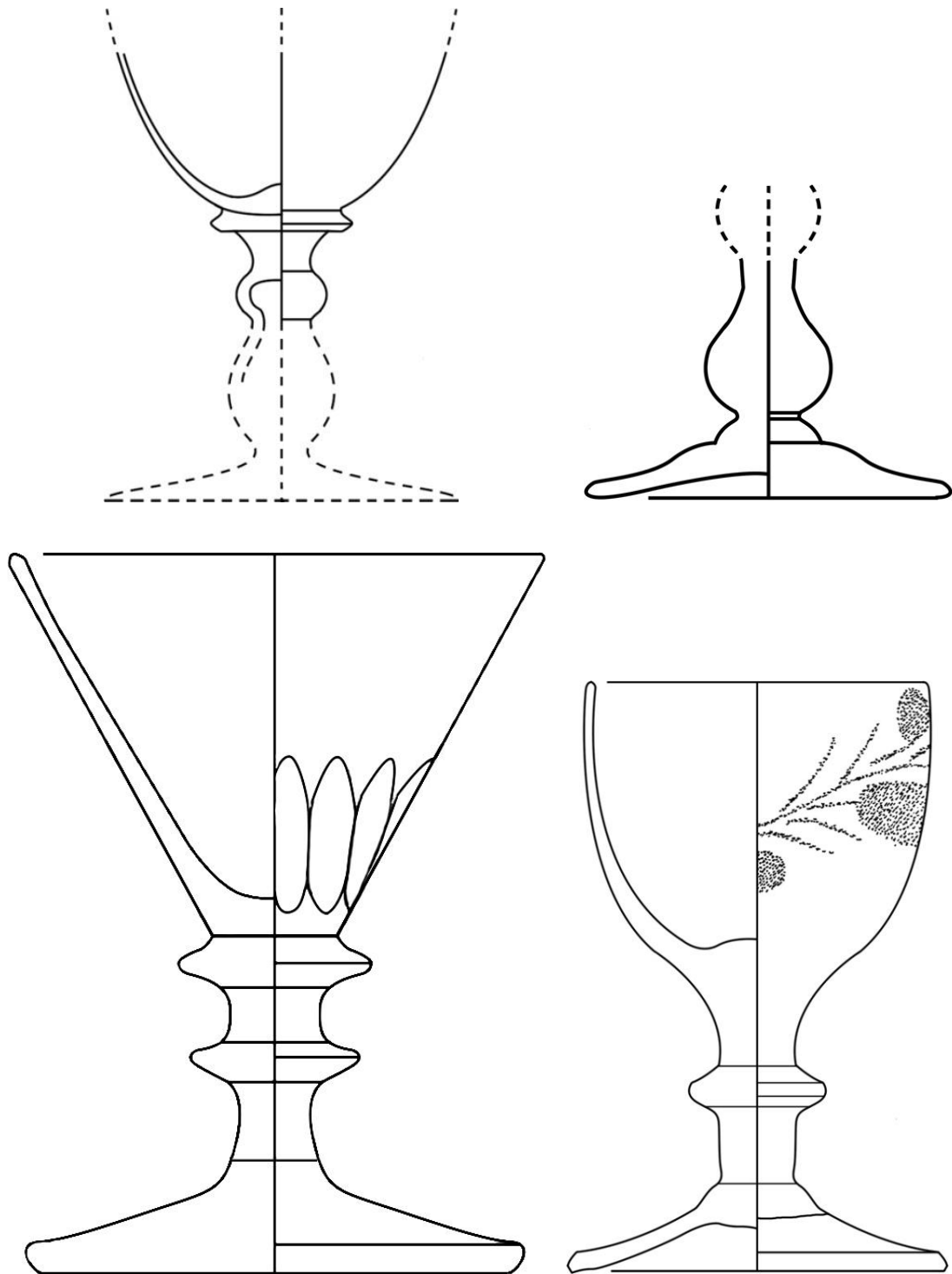

Fig. 10. 1. (86). Late seventeenth-century soda glass goblet, (gl-kel-8 DBHTK0078).

Fig. 10. 1. (87). Late seventeenth-century soda glass goblet, (gl-kel-8 DBHTK0002).

Fig. 10. 1. (88). Eighteenth-century lead glass goblet, (gl-kel-26 DBHTK0083).

Fig. 10. 1. (89). Eighteenth-century lead glass goblet, (gl-kel-27, DBHTK0092).

All to scale 1:1.



Fig. 10. 1. (90). Goblet with stem formed from baluster topped by two round nodules, (gl- kel-5, DBHTK0090). Scale 3:4.

Fig. 10. 1. (91). Goblet with stem formed from baluster topped by two round nodules, (gl- kel-5, DBHTK0090).

Fig. 10. 1. (92). Engraved goblet, (gl-kel- , DBHTK0060).

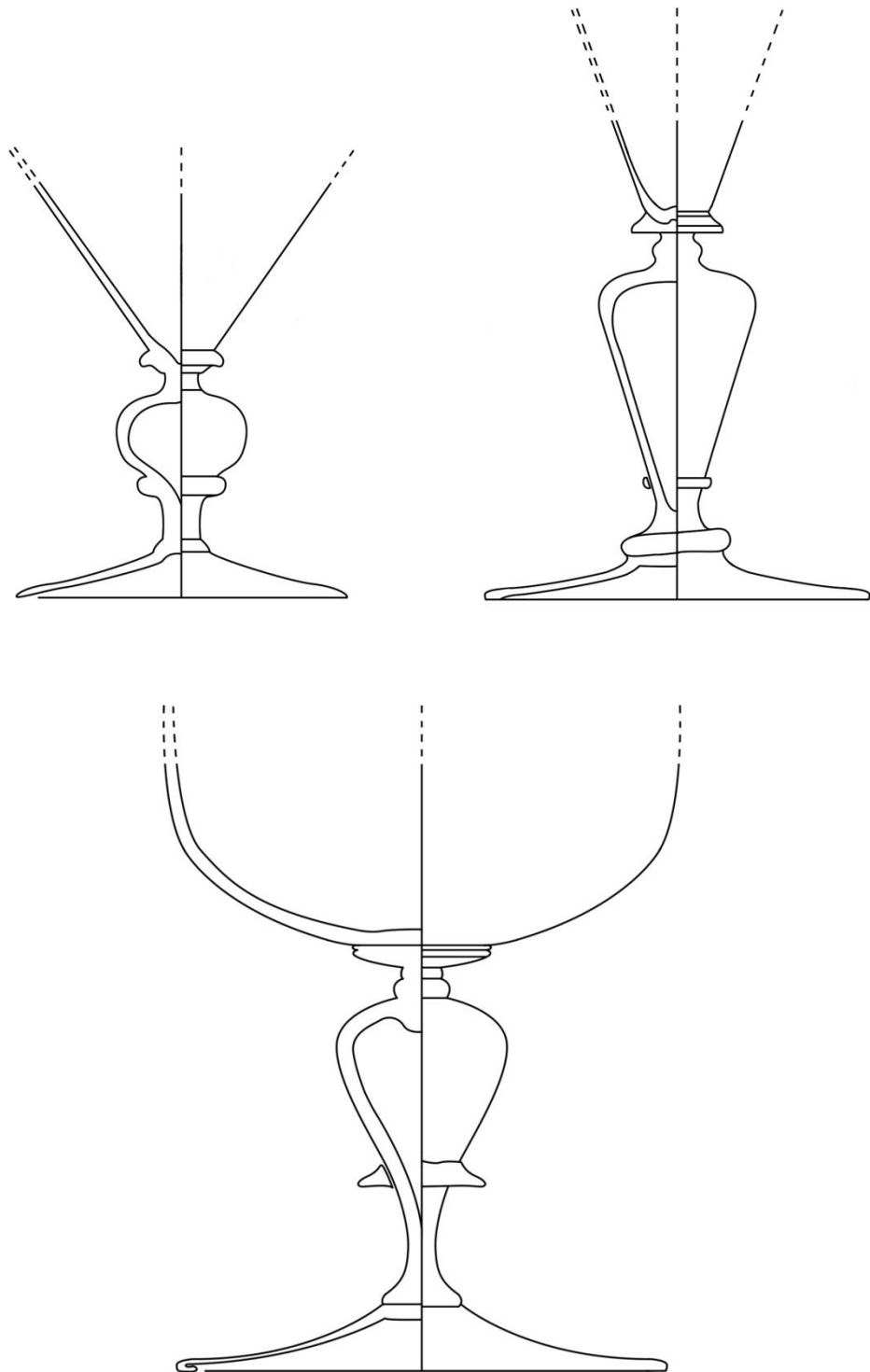

Fig. 10. 1. (93). Nodule stemmed goblet, (gl-kel-11 DBHTK0076).

Fig. 10. 1. (94). Nodule stemmed goblet, (gl-kel-11, DBHTK00171).

Fig. 10. 1. (95). Nodule stemmed goblet, (gl-kel-11, DBHTK0091).

All to scale 3:4.

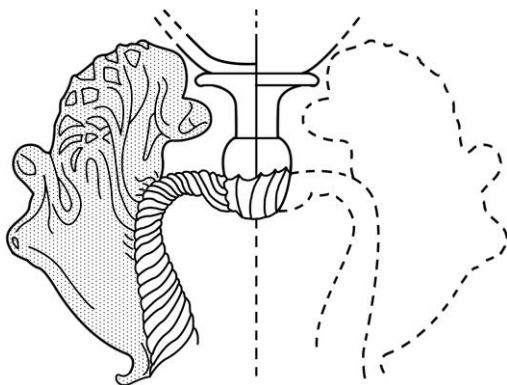
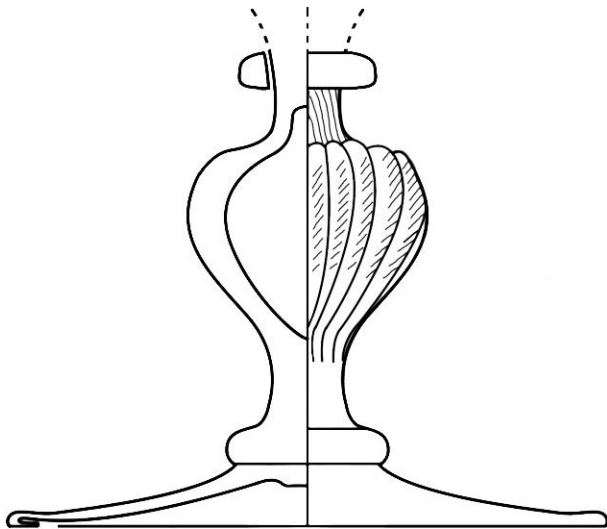

Fig. 10. 1. (96). Goblet with ribbed nodule stem, (gl-kel-13, DBHTK00193). Scale 1:1.

Fig. 10. 1. (97). Snake stemmed goblet with blue wings, (gl-kel-18, DBHTK00172). Scale 1:1.

Fig. 10. 1. (98). Snake stemmed goblet with blue wings, (gl-kel-18, DBHTK00172).

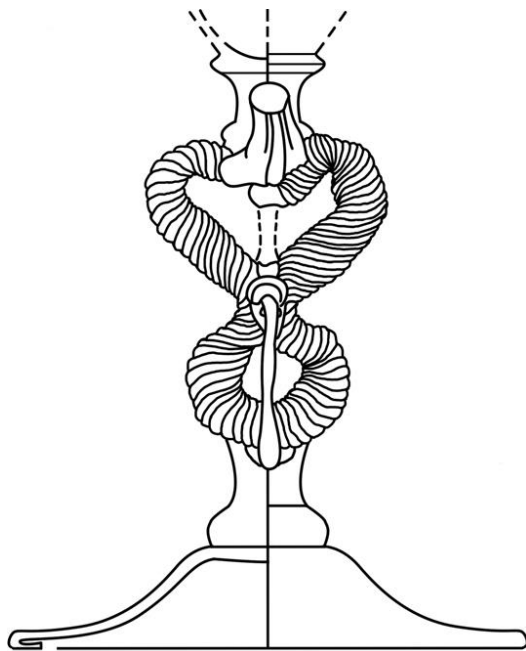
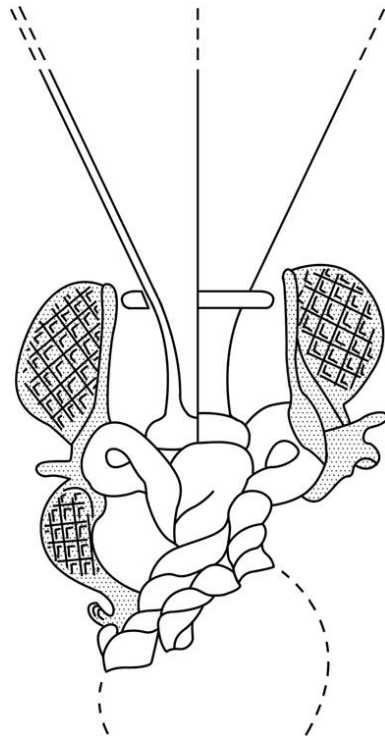

Fig. 10. 1. (99). Snake stemmed goblet with blue wings, (gl-kel-34, DBHTK00168). Scale 1:1.

Fig. 10. 1. (100). Snake stemmed goblet with blue wings, (gl-kel-34, DBHTK00168).

Fig. 10. 1. (101). Figure-of-eight goblet with curls, (gl-kel-34, DBHTK00154). Scale 1:1.

Fig. 10. 1. (102). Part of a snake stemmed goblet with blue prunts, (gl-kel-34 DBHTK0051).

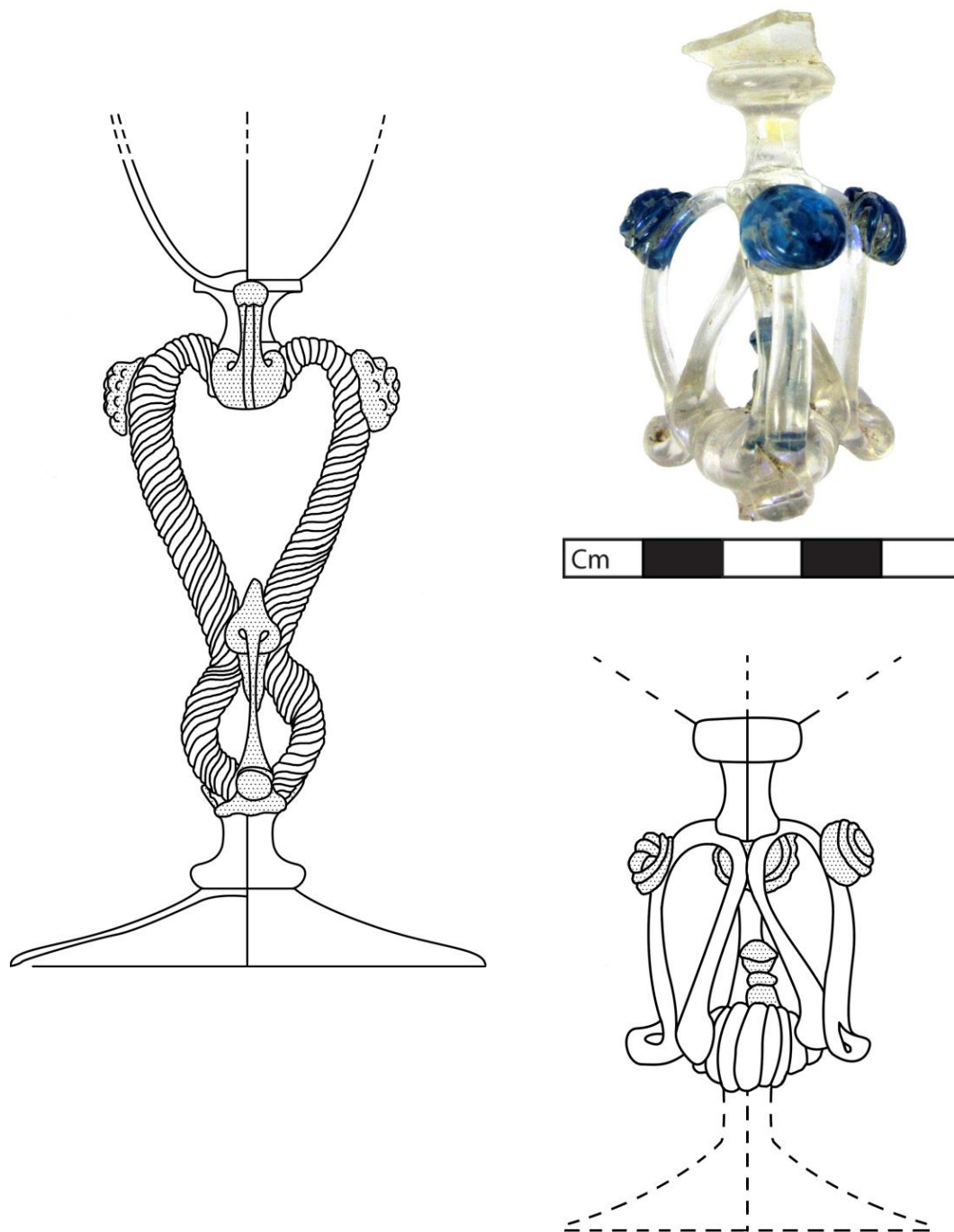

Fig. 10. 1. (103). Figure-of-eight goblet with blue turns and prunts, (gl-kel-34 DBHTK0051).

Fig. 10. 1. (104). Goblet with stem formed from colourless loops with blue prunts, (?gl-kel-93, DBHTK00157). Scale 1:1.

Fig. 10. 1. (105). Goblet with stem formed from colourless loops with blue prunts, (?gl-kel-93, DBHTK00157). Scale 1:1.

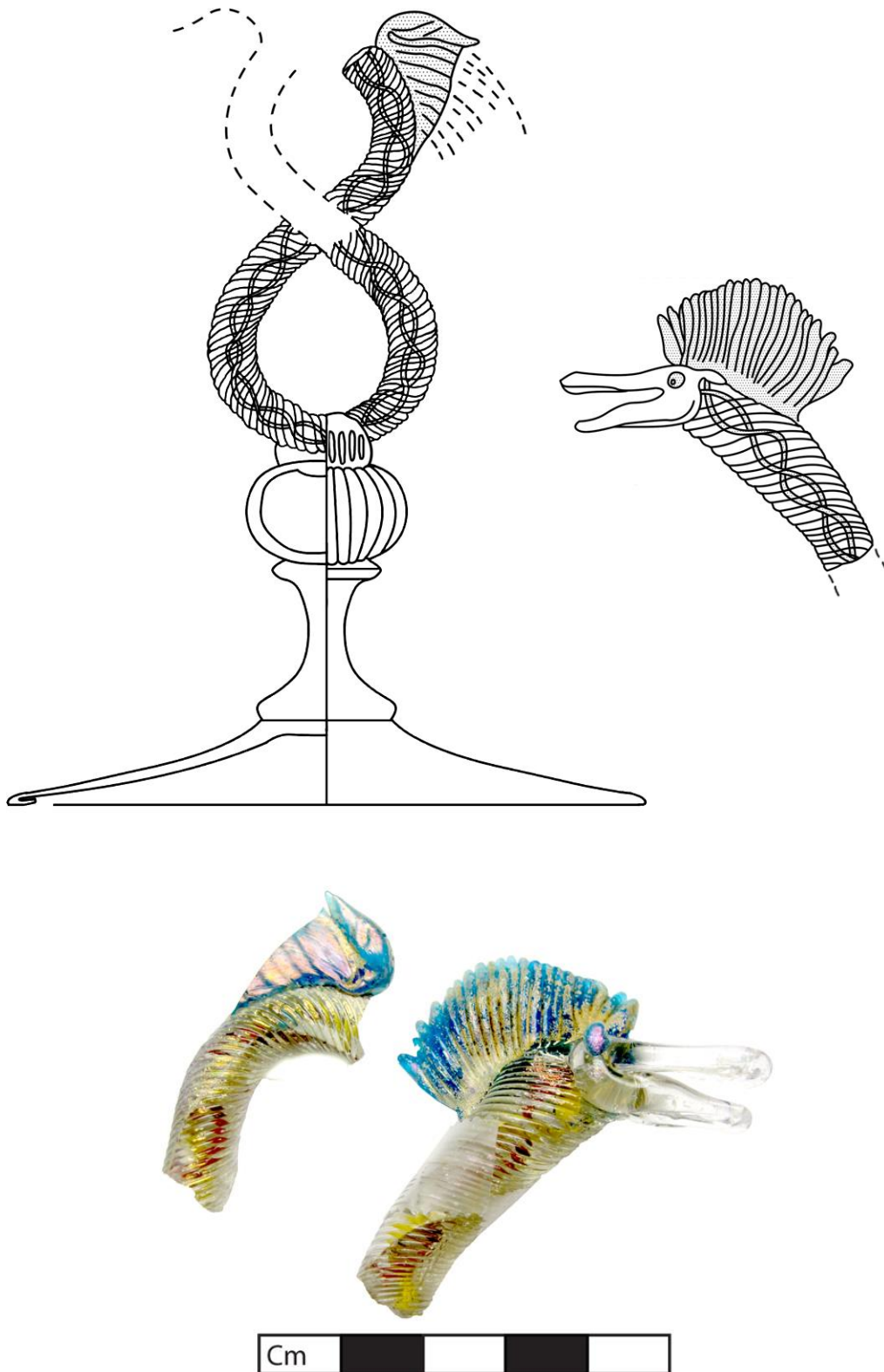

Fig. 10. 1. (106a) and (106b). Goblet with stem formed from a twisted ribbed thread, topped with blue wings and seahorse head, (gl-kel-95 DBHTK00153). Both to scale 1:1.

Fig. 10. 1. (107). Seahorse head and wing decoration, (gl-kel-95, DBHTK00153).

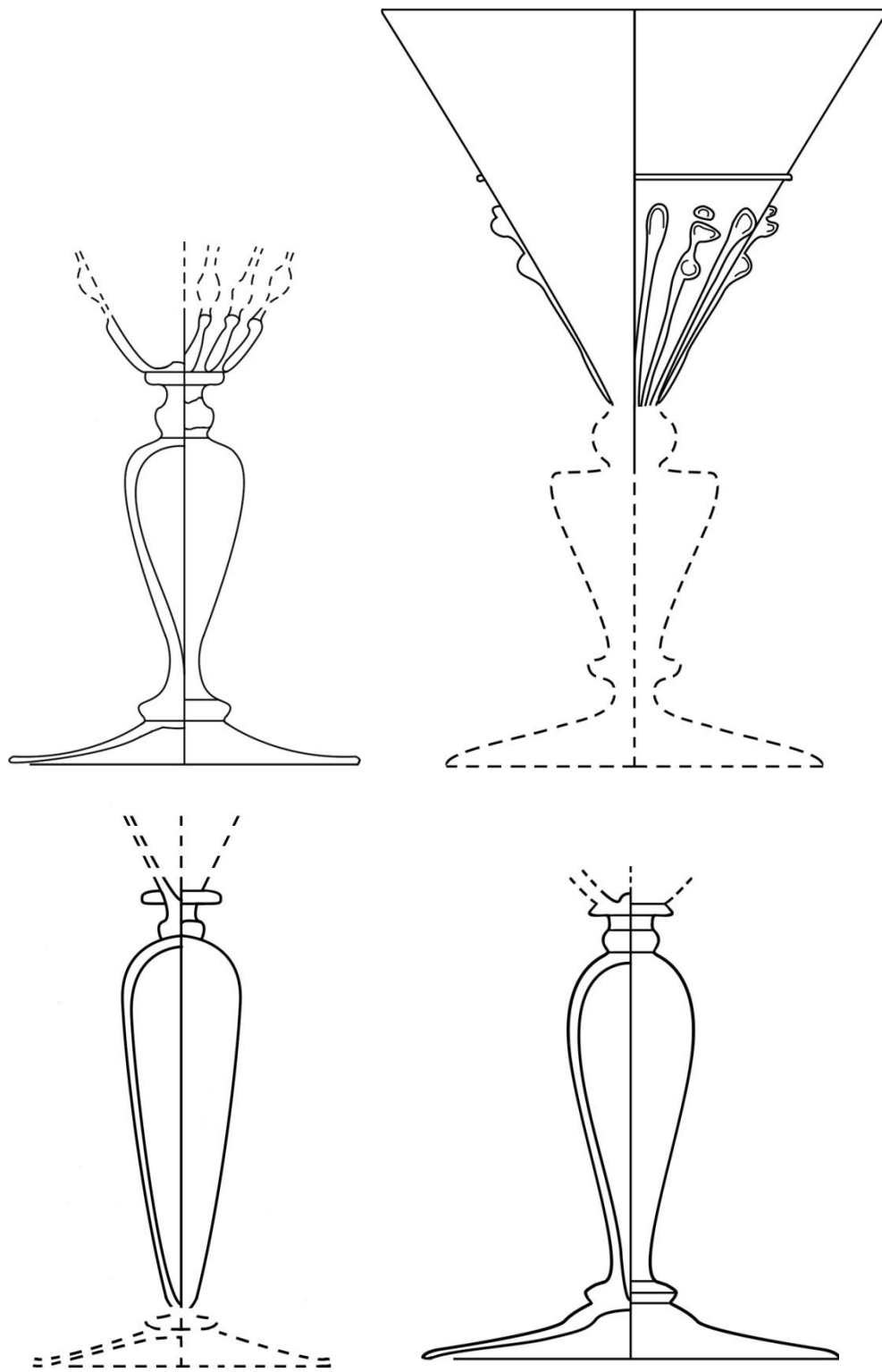

Fig. 10. 1. (108). Goblet with *mezza stampaura* ribs, (gl-kel-48, DBHTK0063).

Fig. 10. 1. (109). Goblet with *mezza stampaura* ribs, (gl-kel-48, DBHTK00235).

Fig. 10. 1. (110). Long baluster stemmed goblet, (gl-kel-42, DBHTK00175).

Fig. 10. 1. (111). Long baluster stemmed goblet, (gl-kel-42, DBHTK00132).

All to scale 3:4.

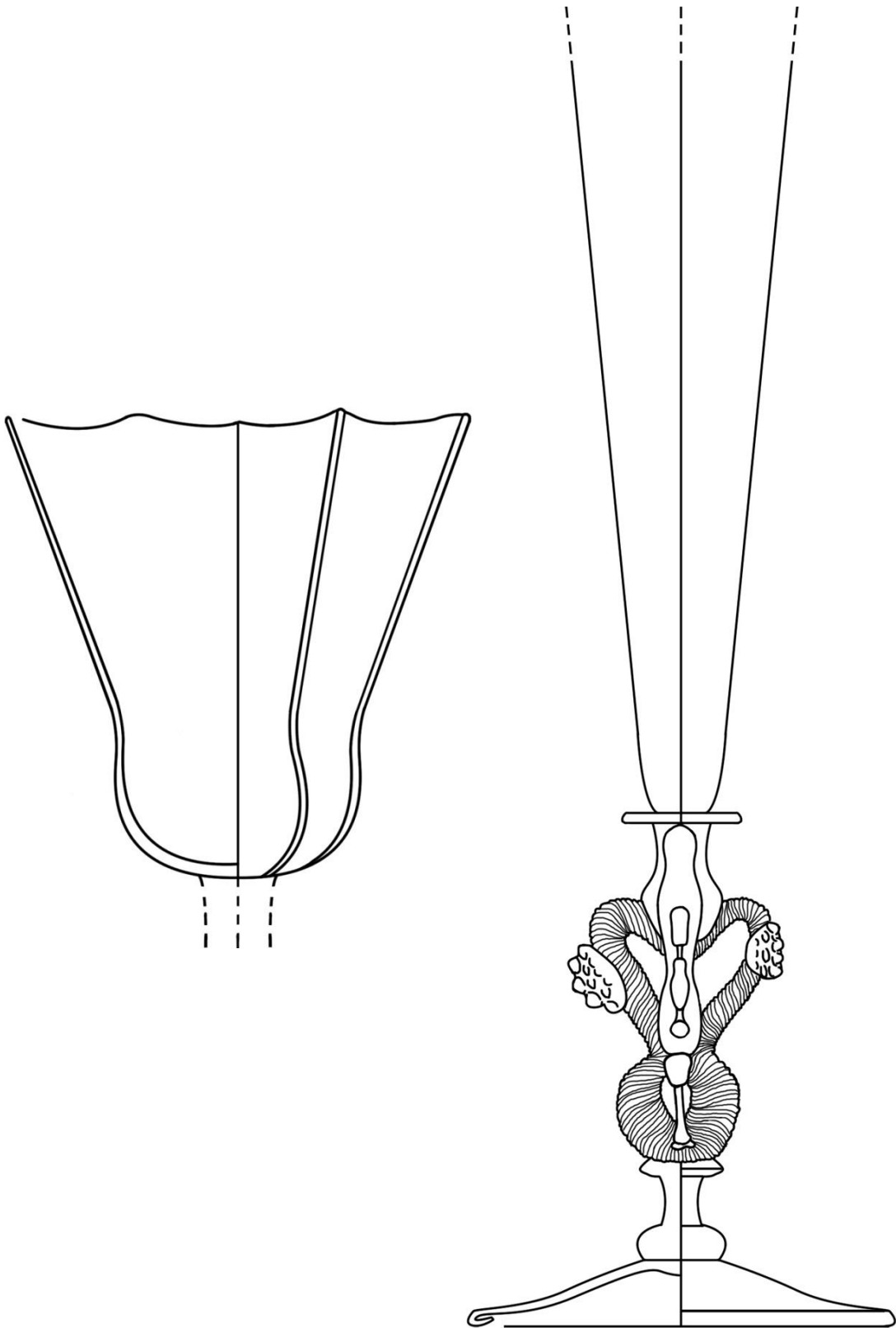

Fig. 10. 1. (112). Eight-sided goblet with missing stem, (gl-kel-, DBHTK00176). To scale 1:2.

Fig. 10. 1. (113). Flute glass with figure-of-eight snake stem with colourless wings and rosettes. Artist's impression from photograph, object itself missing, (gl-flu-6, DBHTK00365). Not to scale

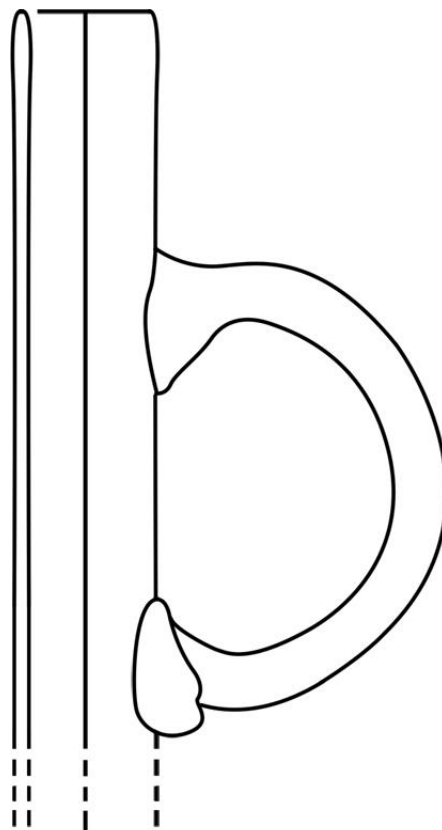
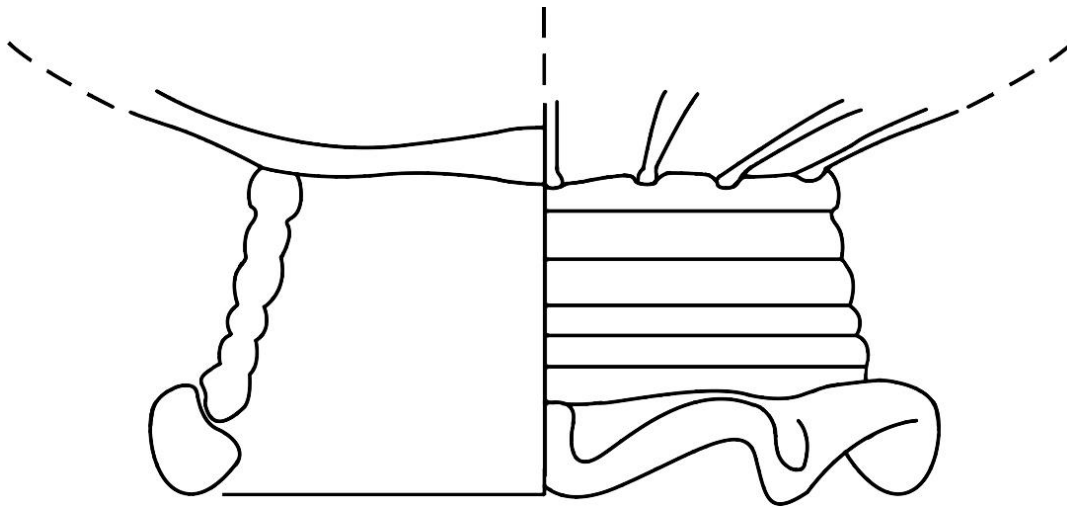

Fig. 10. 1. (114). Forest glass jug with wide frilled foot ring and ribs, (gl-kan-, DBHTK0071). Scale 1:1.

Fig. 10. 1. (115). Narrow necked bottle or flask, (gl-kan-, DBHTK00182). Scale 1:1.

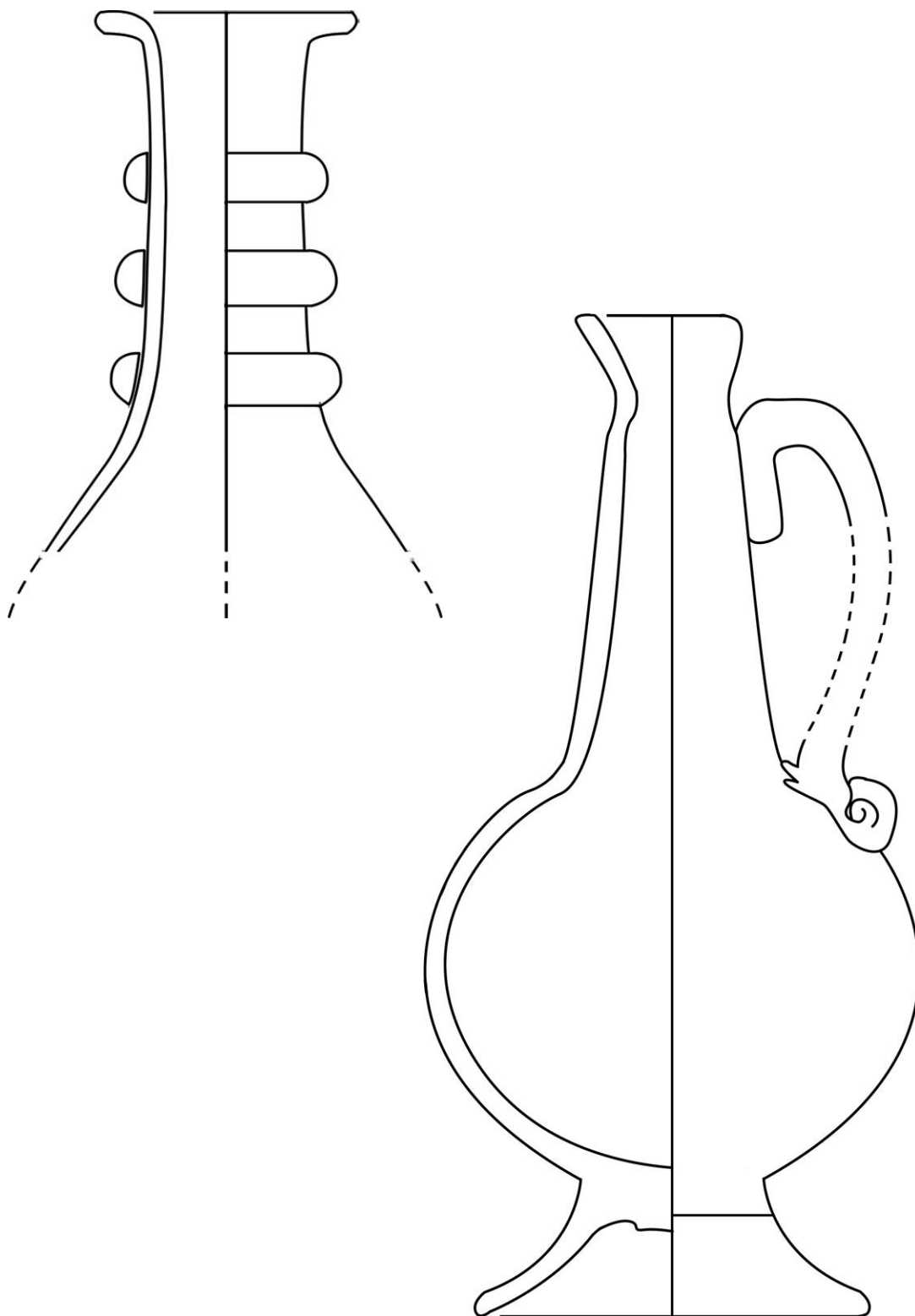

Fig. 10. 1. (116). Thick walled neck from a jug, with three thick horizontal rings (gl-kan-, DBHTK00146). Scale 1:1.

Fig. 10. 1. (117). Decorative spherical bottle with a pouring spout, (gl-kan-1 or 7, DBHTK0058). Scale 1:1.

10. 1. 4. Postelstraat (DBPO78)

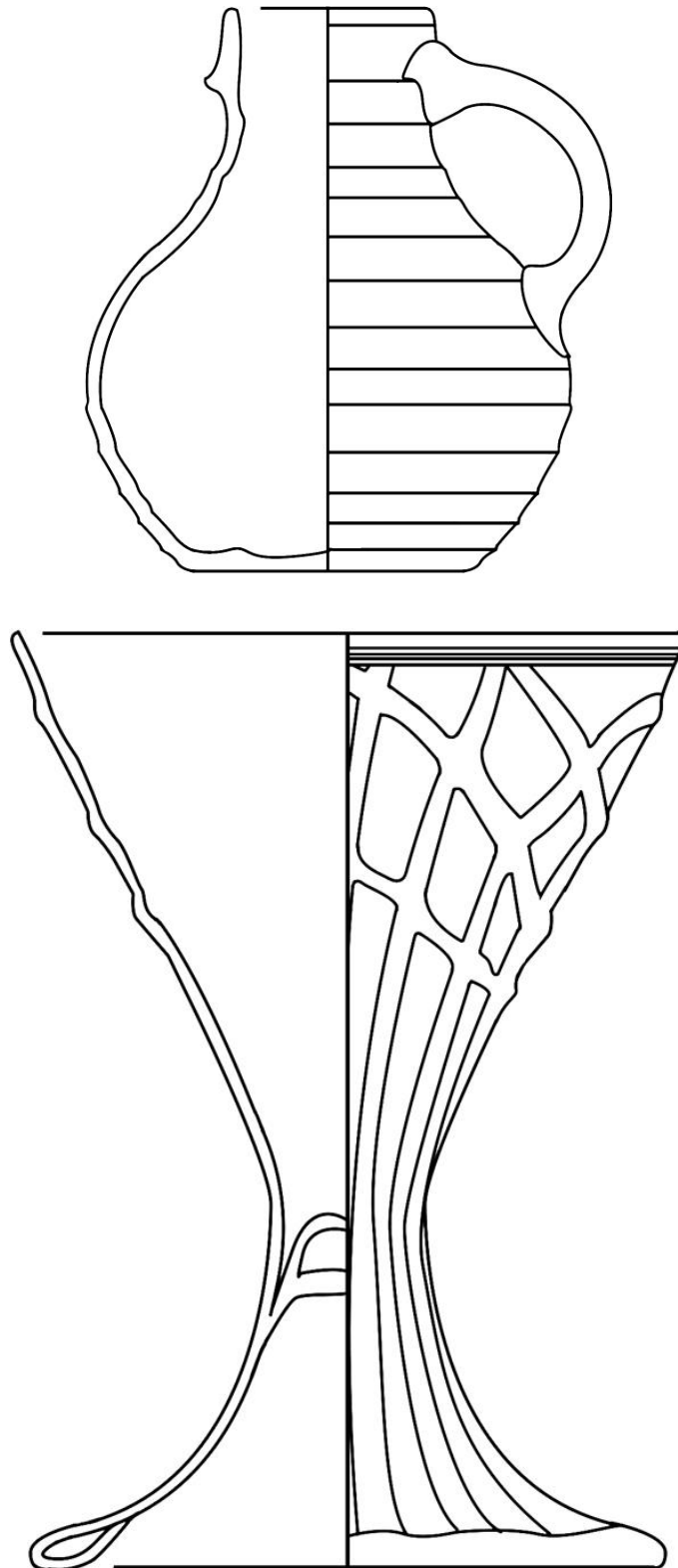

Fig. 10. 1. (119). Stoneware jug (s2-kan-45, DBPO7814). Scale 1:1. (After J.-E Dilz, in Janssen 1983:208).

Fig. 10. 1. (120). Funnel shaped gilded footed beaker, (gl-bek-48, DBPO7802) Scale 1:1. (After F. Kneefel, in Jacobs and Graas 1983:238).

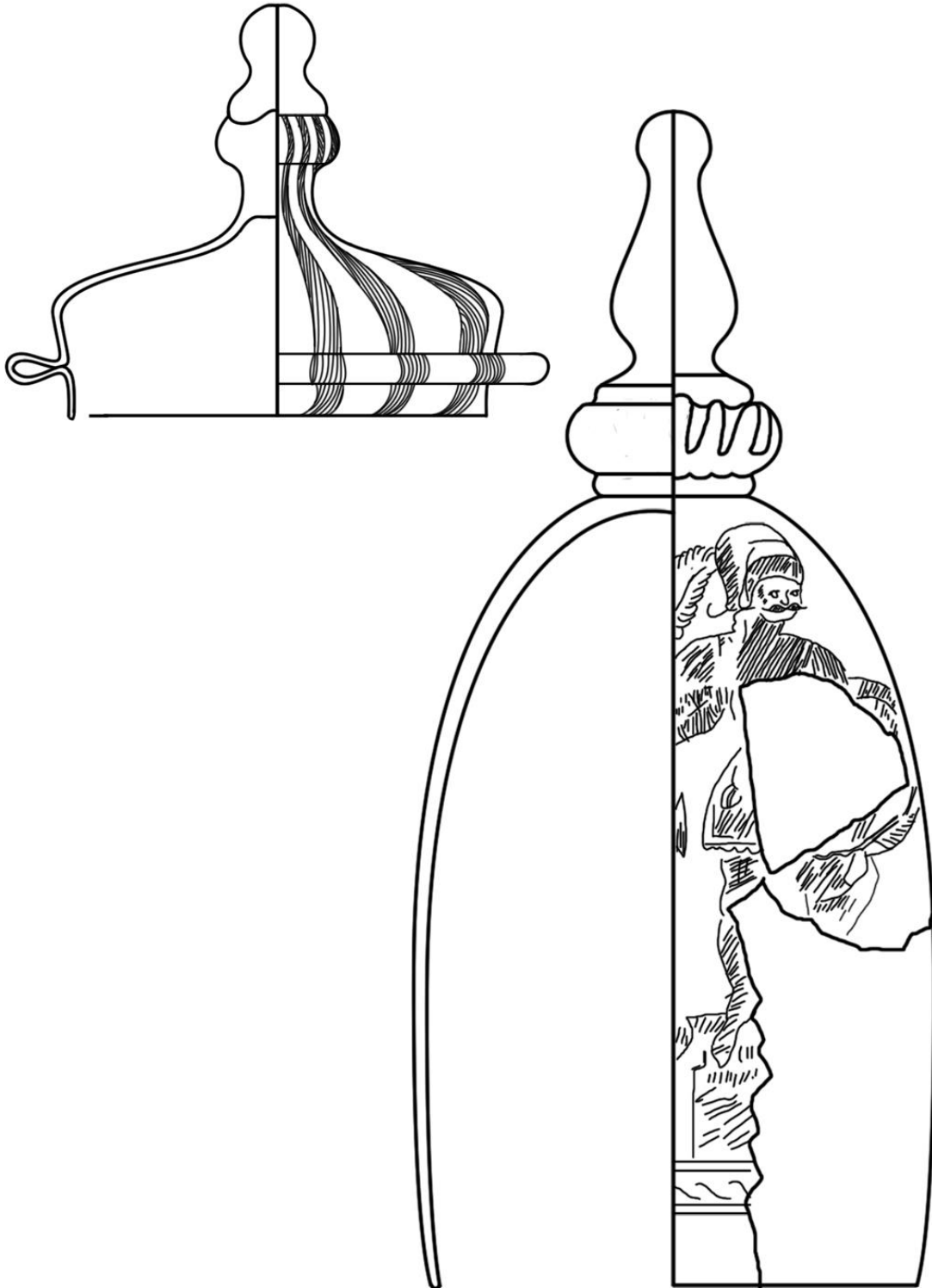

Fig. 10. 1. (121). *Vetro a fili* beaker lid, with white, colourless and gold thread, (gl-dek-5, DBPO7804). Scale 1:1. (After K. Post, in Jacobs and Graas 1983:239).

Fig. 10. 1. (122). *Drinkuit* drinking bell, engraved two knights in armour carrying shields and spears standing between trees. Both trees contain scrolls with lines of text, reading: “ALST (G)ODT BEHAE(C)HT ...(G)ENU(E)...CHT “, and ...“ET ...ES”, (gl-, DBPO7806). Scale 1:1. (After K. Post in Jacobs and Graas 1983:240).

The Generality Lands – Limburg (Illustrations)

10. 2. Maastricht

10. 2. 1. Witmakersstraat (MAWT89)

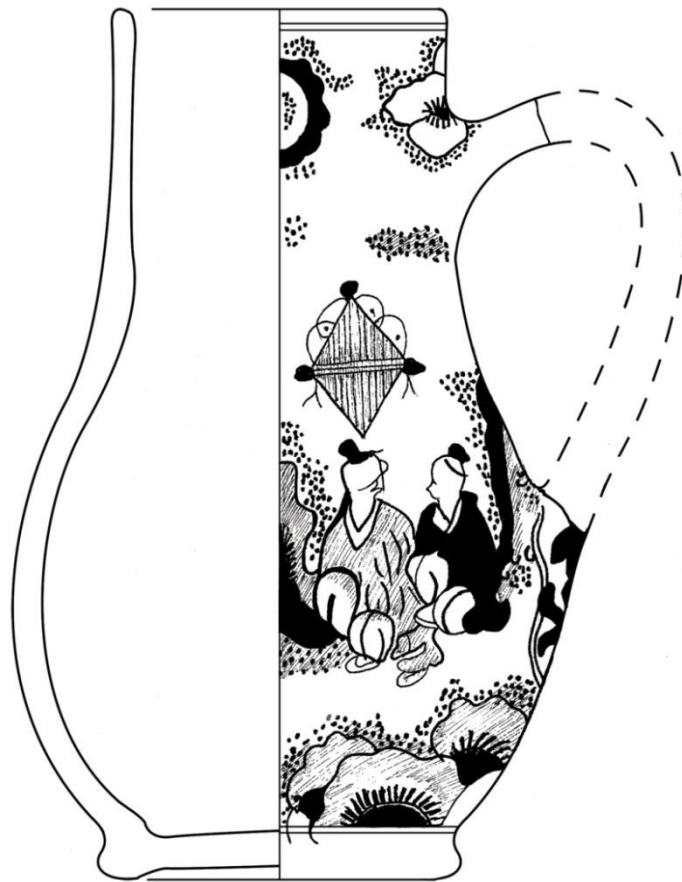
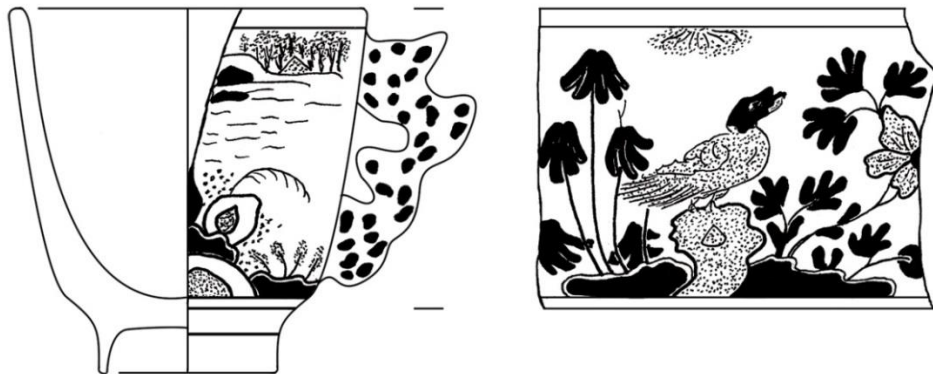

Fig. 10. 2. (3). Faience handled cup, (f-kop-11, MAWT8912). Scale 3:4.

Fig. 10. 2. (4). Faience jug with Asiatic designs (f-kan-2, MAWT8915). Scale 2:3.

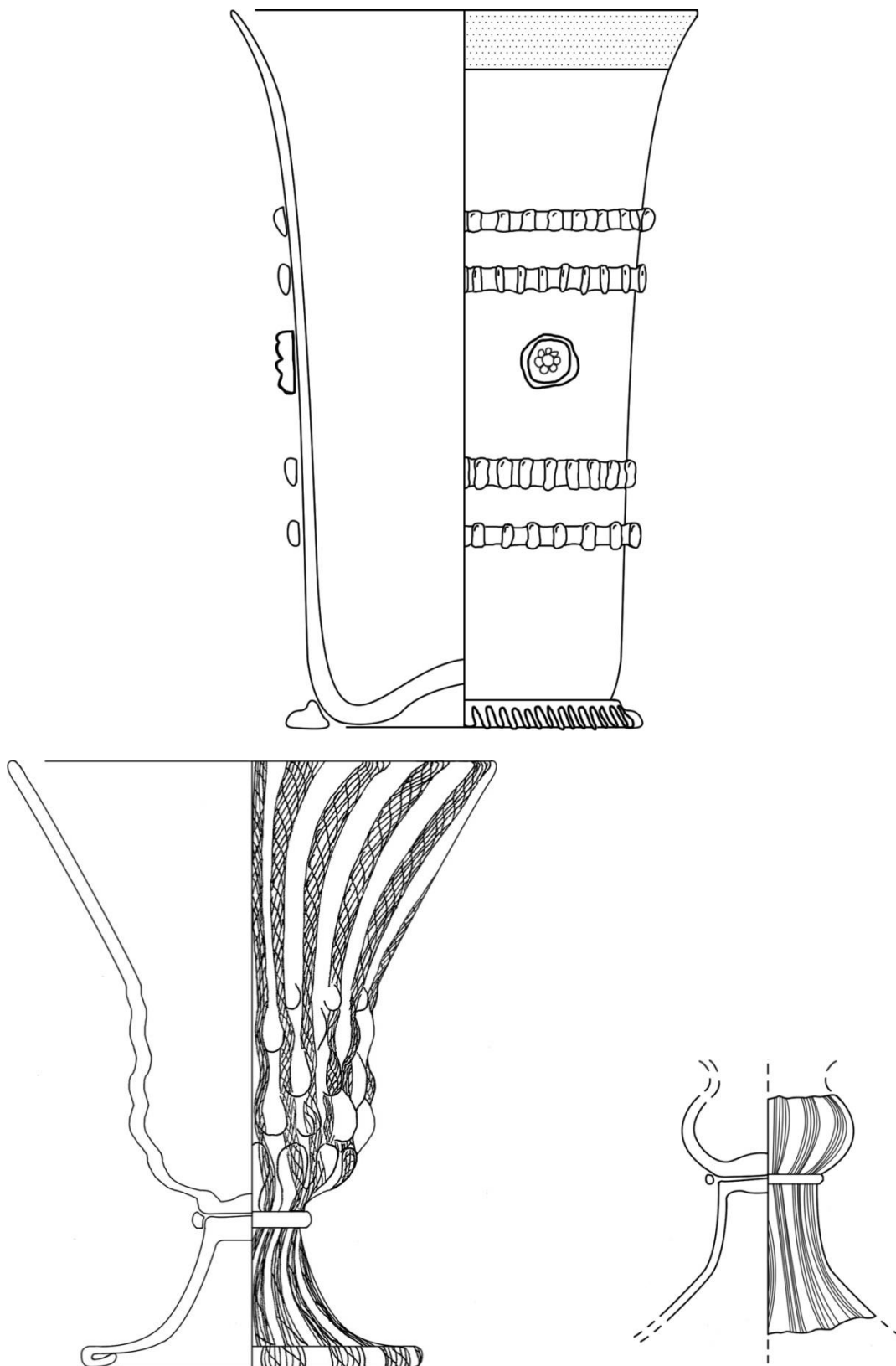

Fig. 10. 2. (5). *Pasglas* with rosette prunts and gilding, (gl-bek-34a, MAWT8908). Scale 3:4.

Fig. 10. 2. (6). Footed beaker in white *vetro a retorti*, (gl-bek-48, MAWT8907). Scale 3:4.

Fig. 10. 2. (7). Footed beaker in white *vetro a fili*, (gl-bek-48, MAWT8905). Scale 3:4.

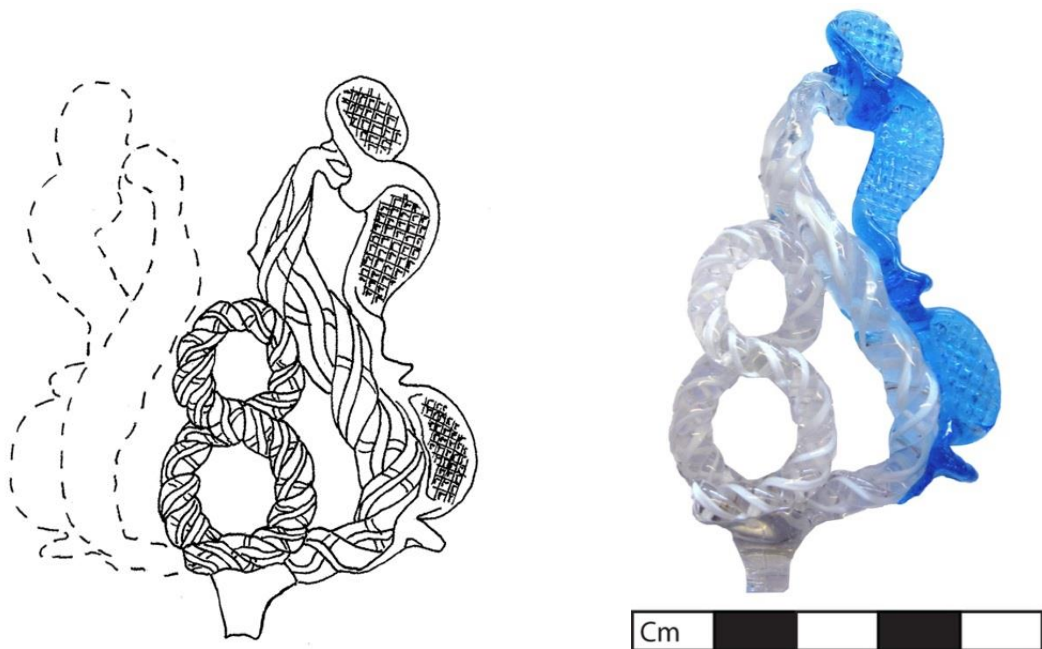
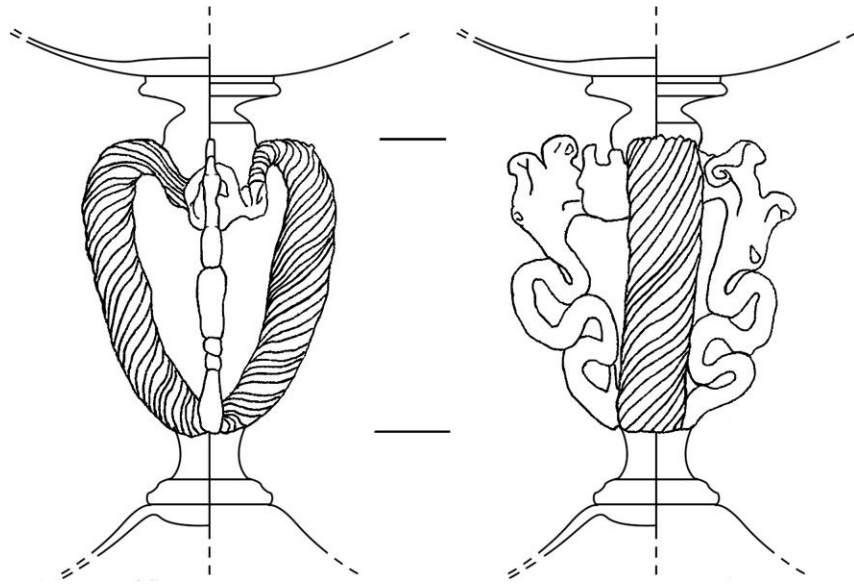

Fig. 10. 2. (8). Goblet with heart-shaped stem and wings (gl-kel-18, MAWT8906). Scale 1:1.

Fig. 10. 2. (9). Goblet with winged figure-of-eight stem (gl-kel-34, MAWT8904). Scale 1:1.

Fig. 10. 2. (10). Goblet with winged figure-of-eight stem (gl-kel-34, MAWT8904).

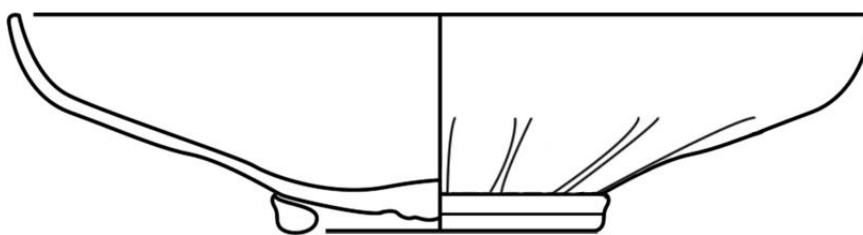
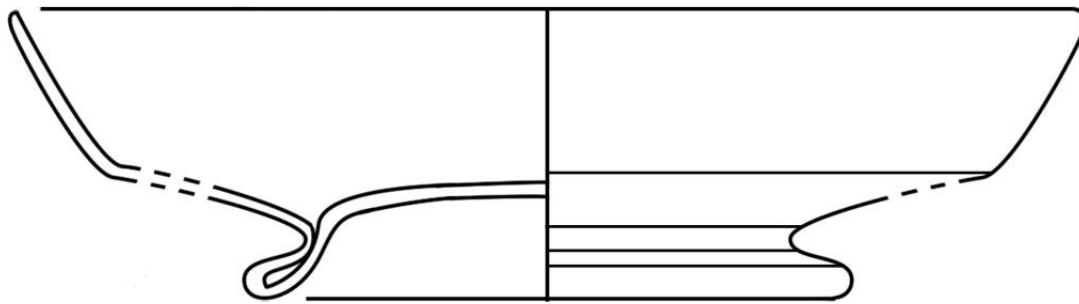

Fig. 10. 2. (11). Drinking dish of *lattimo* glass, (gl-dri-, MAWT8911). Scale 1:1.

Fig. 10. 2. (12). Drinking dish of *lattimo* glass, (gl-dri-, MAWT8911). Scale 1:1.

Fig. 10. 2. (13). Drinking dish of *lattimo* glass, (gl-dri-, MAWT8911). Not to scale.

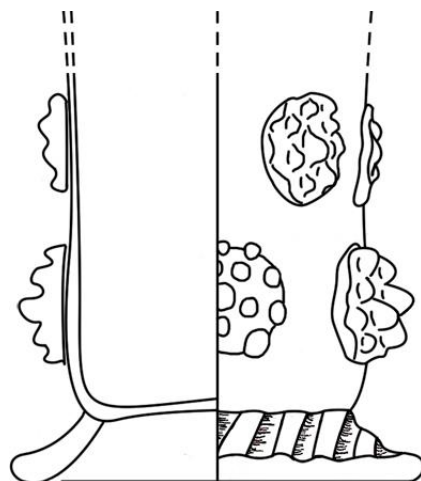
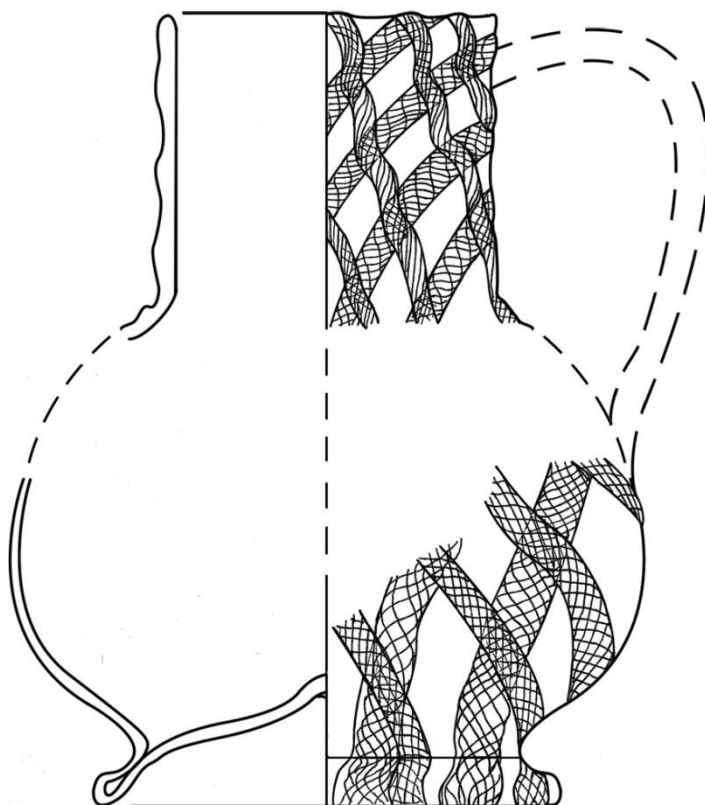

Fig. 10. 2. (14). Straight necked *vetro a fili en retorti* jug, (gl-kan-, MAWT8901). Scale 3:4.

Fig. 10. 2. (15). *Roemer* with pinched foot ring, (gl-roe- , MAWT8903). Scale 1:1.

10. 2. 2. Hondstraat (MAHD8701)

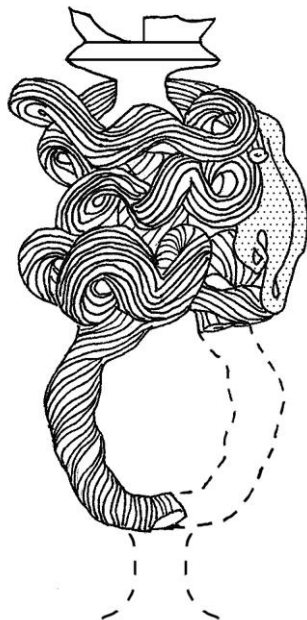

Fig. 10. 2. (17). Piece from the neck of a *kuttrolf* bottle (gl-fle-, MAHD8704).

Fig. 10. 2. (18). *Slangenglas* goblet with a stem of twisted threads with a blue highlight (gl-
kel-65 , MAHD8707). Scale 1:1.

Appendices

Appendix 1. Glossary of Dutch and technical terms

Appendix 2. List of Figures in Volume I

- 2. 1. Maps, Illustrations and Paintings
- 2. 2. Tables and Charts

Appendix 3. Deventer Code fabrics and types

- 3. 1. Fabric type codes
- 3. 2. Object function type codes

Appendix 4. List of sites and references

- 4. 1. City/site codes for primary database
- 4. 2. Summary of data from all studied sites with publication references

Appendix 5. Primary Database (see attached disk)

Appendix 1.

Glossary of Dutch and technical terms

<i>à la façon d'Angleterre (façon d'Angleterre) (F)</i>	Collective term form glassware produced at the end of the seventeenth and early eighteenth centuries 'in the style of England'.
<i>à la façon de Venise (façon de Venise) (F)</i>	Collective term form glassware produced during the sixteenth and seventeenth centuries "in the style of Venice".
<i>Afkolfglas (NL)</i>	Breast milk cups, for use in feeding infants
<i>Afvalkuil, afvalput</i>	Rubbish pit
<i>Bandwurm, bandwurmbeker (NL)</i>	A beaker type with a single wound thread on the outside
<i>Baartman (D)</i>	Ceramic jug or bottle decorated with a bearded face on the neck. The form developed over several hundred years. Archaically known as Bellarmine or occasionally <i>Baardman</i> (NL).
<i>Baluster stem</i>	A form of goblet stem, also known as a 'cigar' stem
<i>Batavia Ware</i>	Porcelain with a brown exterior surface
<i>Beerput, beerkelder (NL)</i>	Cesspits. Both different forms of waste pit used during the seventeenth century.
<i>Beker (NL)</i>	Beaker (E), Becher (D)
<i>Berkemeier (NL)</i>	<i>Berkmeyer</i> (D). The forerunner of the <i>roemer</i> . Sixteenth century forest glass drinking vessel with a straight sided bowl and a wide stem decorated with rows of thorned prunts.
<i>Bierpul (NL)</i>	Tankard
<i>Blanc de Chine</i>	Plain white faience flatware and vessels made of in the form of white undecorated porcelain
<i>Blauwerk (NL)</i>	The decoration of stoneware jugs with patches of cobalt blue glaze. This was made famous by the Westerwald manufacturing region.
<i>Bord, borden (NL)</i>	A plate. This name is now used to refer to flatware between 16 and 24cm (Schaefer 1998:440).
<i>Borstglas (NL)</i>	A nipple-shield for use during breastfeeding.
<i>Braamnoppen (NL)</i>	Raspberry prunt (E). A type of decorative prunt in the shape of a raspberry.
<i>Crizzling, crizzled</i>	A form of glass decay, causing multiple small fracture lines in the glass surface.
<i>Capucijnerware, Capuchin ware</i>	See Batavia ware
<i>Delftware</i>	A form of tin-glazed earthenware or faience, produced in Delft during the seventeenth century. Its designs were influenced by European maiolica and Asiatic porcelain.

The ‘Deventer Code’	Common term used to describe the ‘ <i>Classificatiesysteem voor post-middeleeuws aardewerk en glas</i> ’, a classification system devised for glass and ceramics from cesspits, first constructed in 1989 (Bitter, Ostkamp, and Jaspers 2012)
Drinkschaal (NL)	A shallow drinking dish, normally on a raised foot.
Dutch porcelain	(See ‘Delftware’)
Façon de Venise	Glassware made in Northern Europe in the style of Venetian made products
Faience	A form of tin-glazed earthenware. It differs from maiolica in that the vessel is glazed front and back with tin-glaze (Hurst, Neal, and van Beuningen 1986:120).
Fles, Flessen (NL)	Bottle, bottles
Fluitglas (NL)	A goblet type with a very long conical bowl.
Generality Lands	The provinces of North-Brabant and Limburg which were intermittently under the control of the Northern Netherlands during the seventeenth century
Honingraatpatroon (NL)	A decorative pattern resembling honeycomb, usually mould blown
Ijsglas (NL)	Ice glass. A form of surface decoration in glass which resembles cracked ice. Formed by rolling hot glass over broken glass fragments. It was invented in Murano and later transferred into the <i>façon de Venise</i> manufactories.
Kan, kannen (NL)	Jug, jugs
Kelk, kelkglas (NL)	Goblet, goblets
Knobbelbeker, knobbelpatroon (NL)	A decorative pattern on optic-blown vessels with small raised dots or lumps, sometimes tear-shaped and sometimes more diamond-shaped
Knoppenbeker, knoppenpatroon (NL)	A mould-blown beaker decorated with small knobs, varying in shape from small ‘warts’ to extended tear drops.
Knotsbekers	<i>Keulenbecher</i> (D). A tall narrow glass resembling a <i>stangenglas</i> but with a wide, club-shaped top.
Koolstronk, koolstronken (NL),	<i>Krautstrunk</i> (D). ‘Cabbage stem’. A type of forest glass vessel with a straight narrow, or slightly barrel-shaped body decorated all over with small thorned prunts.
Kom, kommen (NL)	Bowl, bowls
Kop, koppen (NL)	Cup, cups
Kruik (NL)	Jar or narrow necked bottle
Kuil (NL)	see <i>Afvalkuil</i>
Kuttrolf (D)	A bottle or flask with a neck formed of several twisted tubes, often curved.

Appendix 1: Glossary

Lace glass	See <i>Vetro a filigrana</i>
Lattimo glass	Also known as ‘milk’ glass and <i>vetro porcellano</i> . Opaque white glass, occasionally used for beakers and drinking bowls
Maigelein (D)	Low drinking cup of forest glass, usually decorated with wrythern ribs or cross-hatching. Dating from 1350 to 1550.
Maigelbeker (NL)	<i>Maigelbecher</i> (D). A taller form of the <i>maigelein</i> , with similar decoration. Dating from 1350 – 1550.
Maiolica, Majolica (NL)	A form of tin-glazed earthenware. It differs from faience as only one face has tin glaze, and recognisable firing scars (Hurst, Neal, and van Beuningen 1986:120).
merese	Small disk of glass used to connect the bowl of a goblet to the stem, and the stem to the foot in <i>façon de Venise</i> glassmaking.
Mezza Stampaura (I)	Beakers or goblets decorated with raised ribs and lumps on the lower part of the vessel
Milled	An indented pattern formed with a ridged wheel
Millefiori (I)	A technique where slices of detailed glass canes are fused together to form highly detailed and colourful decoration.
Mould-blown	Vessel glass formed in a patterned mould. Examples are <i>wafelbekers</i> and <i>knobbelbekers</i> .
Molglas (NL)	A short glass beaker on small feet, probably used for drinking <i>molbier</i>
Netwerkbeker, netwerkpatroon (NL)	A decoration used on beakers, bottles and goblets, formed by applying molten glass threads to the exterior of the vessel and pinching them to form a net pattern
Noppen (NL)	See Prunts
Noppenbeker (NL), Nuppenbecher (D)	A form of beaker decorated on the outside with several rows of pulled or thorn prunts.
Optic blown	
Overvloed (NL)	The concept of
Papkom, papkommen (NL)	Two- or three handled dish. Used to describe handled porridge bowls and brandy bowls.
Pasglas, pasglazen (NL)	A <i>stangenglas</i> or beaker decorated with horizontal threads, intended to be passed between drinkers.
Pas, passen (NL)	Glass threads, often milled, applied horizontally to tall vessels in the manner of the <i>pasglazen</i>

Appendix 1: Glossary

<i>Pimpeltje</i> (NL)	Small trumpet-shaped cup from glass or porcelain used for the consumption of alcoholic spirits.
<i>Plateel, platelen</i> (NL)	Historic term for items of flatware
<i>Porselein, Chine</i>	Porcelain
<i>Prunt, prunts</i>	A type of decoration common on beakers and goblets, taking the form of a small blob of glass applied to the vessel wall, often shaped by stamping, pulling, gilding or the addition of coloured beads.
<i>Ringeloor</i> (NL)	Slip decoration on ceramics formed into concentric circles
<i>Pulle</i> (NL)	See <i>Snelle</i>
<i>Rampjaar</i> (NL)	The ‘disaster year’ of 1672, when the Netherlands was attacked by the French, English, and Bishops of Münster and Cologne. Large parts of the country were successfully captured and occupied by foreign forces.
<i>Roemer</i> (NL)	Rummer (E), <i>Römer</i> (D). A forest glass drinking vessel with a curving bowl and wide stem, covered with prunts of various styles. Developed from the sixteenth century <i>berkemeier</i> .
<i>Saucier</i> (NL)	A small plate. This name is now used to refer to flatware of a small diameter than 16cm (Schaefer 1998:440).
<i>Schaal, schalen</i> (NL)	A high sided dish with smaller capacity than a bowl (kom).
<i>Schotel, schotels</i> (NL)	A shallow dish. This term is now used to refer to larger flatware, used as serving platters (Schaefer 1998:440).
<i>Slingerglas</i> (NL)	A style of goblet with a solid stem containing twisted white threads.
<i>Slangenglas</i> (NL)	<i>Vetri a serpenti</i> (I), <i>verres à serpents</i> (F). A style of goblet with a stem form from twisted, coiled threads, like a snake.
<i>Snelle, snellen</i> (NL)	<i>Schnelle, Schnellen</i> (D). Tankard, usually applied to tall stoneware vessels
<i>Stapelbeker</i> (NL)	‘Stacking’ beakers, small footed beakers with a thick applied glass thread.
<i>Stangenglas</i> (NL)	A ‘pipe glass’, a tall cylindrical or slightly conical drinking glass usually on a raised foot. Often decorated with prunts (<i>koolstronk</i>) or parallel/winding glass threads (<i>pasglas</i>)
<i>Steelkom</i> (NL)	A tripod footed frying pan, usually earthenware
<i>Steengoed</i> (NL)	Stoneware
<i>Tazza, tazze</i> (I)	A form of drinking goblet with a very shallow, wide bowl, resembling a dish, usually on a high stem.
<i>Teljoor, teljoren</i> (NL)	Historic term for items of flatware, usually trenchers or platters.

Appendix 1: Glossary

<i>Tranenbeker, tranenpatroon (NL)</i>	A form of <i>knobbelbeker</i> , with teardrop shaped bumps instead of angular.
<i>Trechterbeker (NL)</i>	Tall funnel-necked stoneware beaker, sixteenth century
<i>Theepot, theepotten (NL)</i>	Tea pot, tea pots
<i>Tonput (NL)</i>	A cesspit or waste pit formed of a sunken barrel.
<i>Vleugelglas (NL)</i>	Winged glass. A goblet style with applied wings on the stem or bowl, often in blue glass. Frequently found in combination with 'snake-stems' on goblets.
<i>Vetro a filigrana (I)</i>	Glass decorated to a variety of different complexities with threads of white or coloured glass.
<i>Vetro a fili, vetro a retorti and vetro a reticello(I)</i>	Two forms of decorating glass with white or coloured canes. In the first, glass is made of threads which remain parallel but separate, and in the second is formed of 'cable' twists that create a spiral effect. In the third form, the glass canes are used to create a criss-crossing 'mesh' pattern.
<i>VOC, Vereenigde Oost-Indische Compagnie (NL)</i>	The Dutch East India Company
<i>Waterput (NL)</i>	A well, often reused as a cesspit
<i>Wafelbeker, wafelpatroon (NL)</i>	Waffle beaker. A common form of decoration on beakers, with a bisected spiralling thread, of varying thicknesses. Also known as a chequered spiral trail.
<i>Waldglas (NL)</i>	Potash or forest glass, a staple of North European glass making. Glass of this type has a green tint due to impurities in the ingredients.
<i>Welkommen beker (NL)</i>	A large beaker or roemer used to ceremonial greet visitors to a house. It was passed from hand to hand.
<i>Witbakkend aardewerk</i>	White baked earthenware
<i>Wrythern ribs</i>	A form of mould-blown decoration, in which the object is decorated with diagonal twisting ribs. Common in the fifteenth and sixteenth century, on <i>maigelein</i> and <i>maigelbekers</i> .
<i>Zuigfles (NL)</i>	Baby feeding bottle

Appendix 2.

List of Figures in Volume I

2. 1. Maps, Illustrations and Paintings.

Fig. No.	Description	Page
Fig. 1. 2. (1).	The Provinces of the Northern Netherlands and Generality Lands	6
Fig. 1. 2. (2).	Figure in the Cathedral of St Martin (Utrecht) damaged in the iconoclastic fury of 1566	7
Fig. 2. 1. (1).	<i>Stilleven met een zoutvat</i> (detail) by Pieter Claesz. (c.1640 – 1645). RM Inv. SK-A-4839. https://www.rijksmuseum.nl/ .	21
Fig. 2. 1. (2).	<i>Stilleven</i> (detail) by Abraham Hendricksz. van Beyeren, c.1640 - 1680. RM Inv. SK-A-3944. https://www.rijksmuseum.nl/ .	22
Fig. 2. 2. (1).	Finds gathered during field-walking near Hemrik village, Friesland.	26
Fig. 2. 4. (4).	Map of the areas studied in the primary and secondary datasets.	38
Fig. 2. 5. (1).	A red earthenware bowl (r-kop-20) and waffle patterned beaker (gl-bek-19a).	40
Fig. 2. 5. (2).	Eating from a red earthenware cup. <i>Een moeder die haar kind pap voert</i> (detail) by Quiringh Gerritsz. van Brekelenkam (1650 – 1668). RM Inv. SK-C-113. https://www.rijksmuseum.nl/ .	42
Fig. 4. (1).	The province of Holland. Cities from the primary database, discussed in this chapter, are marked in bold. Secondary cities are also marked; the data from these is discussed in chapter 12.	61
Fig. 4. 1. (1).	Map of the town of Delft, by Joan Blaeu. "Blaeu 1652 - Delft". Licensed under Public domain via Wikimedia Commons - http://commons.wikimedia.org/wiki/File:Blaeu_1652_-_Delft.jpg#mediaviewer/File:Blaeu_1652_-_Delft.jpg	62
Fig. 4. 2. (1).	Map of Hoorn by Joan Blaeu 1649. [Public domain], via Wikimedia Commons - http://commons.wikimedia.org/wiki/File:Hoorn_1649_Blaeu_Zw.jpg	84
Fig. 4. 3. (1).	Map of the town of Enkhuizen, by Joan Blaeu 1652. "Blaeu 1652 - Enkhuizen". Licensed under Public domain via Wikimedia Commons - http://commons.wikimedia.org/wiki/File:Blaeu_1652_-_Enkhuizen.jpg#mediaviewer/File:Blaeu_1652_-_Enkhuizen.jpg	97
Fig. 5. (1).	The province of Gelderland. Cities from the primary database, discussed in this chapter, are marked in bold. Secondary cities are also marked; the data from these is discussed in chapter 12.	107
Fig. 5. 1. (1).	The town of Arnhem – Map by Joan Blaeu. "Blaeu 1652 - Arnhem". Licensed under Public domain via Wikimedia Commons - http://commons.wikimedia.org/wiki/File:Blaeu_1652_-_Arnhem.jpg#mediaviewer/File:Blaeu_1652_-_Arnhem.jpg	108
Fig. 6. (1).	The province of Friesland. Cities from the primary database, discussed in this chapter, are marked in bold. Secondary cities are also marked; the data from these is discussed in chapter 12.	127

Appendix 2: List of Figures in Volume I

Fig. 6. 1. (1).	Map of Leeuwarden in 1652 by Joan Blaeu. Public domain via Wikimedia Commons - http://commons.wikimedia.org/wiki/File%3ABlaeu_1652_-_Leeuwarden.jpg	128
Fig. 7. (1).	The province of Utrecht. Cities from the primary database, discussed in this chapter, are marked in bold. Secondary cities are also marked; the data from these is discussed in chapter 12.	135
Fig. 7. 1. (1).	Map of Utrecht in 1652, by Joan Blaeu. "Blaeu 1652 - Utrecht". Licensed under Public domain via Wikimedia Commons - http://commons.wikimedia.org/wiki/File:Blaeu_1652_-_Utrecht.jpg#mediaviewer/File:Blaeu_1652_-_Utrecht.jpg	137
Fig. 8. (1).	The province of Drenthe. Cities from the primary database, discussed in this chapter, are marked in bold. Secondary data taken from other pits in the same city, and from the town of Meppel, is discussed in chapter 12.	155
Fig. 8. 1. (1).	A 1647 plan of Coevorden city after the building of the fortress. "Coevorden" by Markus Schweiss - Own work. Licensed under Public domain via Wikimedia Commons – http://commons.wikimedia.org/wiki/File:Coevorden.jpg#mediaviewer/File:Coevorden.jpg	156
Fig. 9. (1).	The province of Groningen. Cities from the primary database, discussed in this chapter, are marked in bold. Secondary cities are also marked; the data from these is discussed in chapter 12.	161
Fig. 9. 1. (1).	Map of Groningen in 1652 by Joan Blaeu. "Blaeu 1652 - Groningen". Licensed under Public domain via Wikimedia Commons - http://commons.wikimedia.org/wiki/File:Blaeu_1652_-_Groningen.jpg#mediaviewer/File:Blaeu_1652_-_Groningen.jpg	162
Fig. 10. (1).	The province of North Brabant. Cities from the primary database, discussed in this chapter, are marked in bold. Secondary cities are also marked; the data from these is discussed in chapter 12.	179
Fig. 10. 1. (1).	Map of of 's-Hertogenbosch in 1652, by Joan Blaeu "Blaeu 1652 - 's-Hertogenbosch". Licensed under Public domain via Wikimedia Commons - http://commons.wikimedia.org/wiki/File:Blaeu_1652_-_%27s_Hertogenbosch.jpg#mediaviewer/File:Blaeu_1652_-_%27s_Hertogenbosch.jpg	181
Fig. 10. (2).	The province of Limburg. Cities from the primary database, discussed in this chapter, are marked in bold. Secondary cities are also marked; the data from these is discussed in chapter 12.	201
Fig. 10. 2. (1).	Map of Maastricht in 1652, by Joan Blaeu. "Blaeu 1652 - Maastricht". Licensed under Public domain via Wikimedia Commons - http://commons.wikimedia.org/wiki/File:Blaeu_1652_-_Maastricht.jpg#mediaviewer/File:Blaeu_1652_-_Maastricht.jpg	202
Fig. 11. 2. (1).	<i>Boerenherberg</i> (detail) by Cornelis Dusart. (1690). RM Inv. SK-A-100. https://www.rijksmuseum.nl/ .	216
Fig. 11. 2. (2).	A Peasant tavern scene. <i>Boerengezelschap binnenshuis</i> (detail) by Adriaen van Ostade (1661). RM Inv. SK-C-200. https://www.rijksmuseum.nl/ .	217
Fig. 11. 2. (3).	Drinking in the home environment. <i>Man en vrouw aan de maaltijd</i> (detail) by <i>Gabriël Metsu</i> (1650 – 1660). RM Inv. SK-A-249. https://www.rijksmuseum.nl/ .	220

Fig. 11. 2. (4).	<i>Keukeninterieur met de gelijkenis van de rijke man en de arme Lazarus (detail)</i> by Pieter Cornelisz. van Rijck (1610-1620). RM Inv. SK-A-868. https://www.rijksmuseum.nl/ .	224
Fig. 11. 2. (5).	Plates and glassware on display in a kitchen. <i>Medicijn tegen syfilis (detail)</i> by Philips Galle (c. 1589 - c. 1593). RM Inv. RP-P-OB-6838. https://www.rijksmuseum.nl/ .	224
Fig. 11. 3. (1).	Pouring wine from a stoneware bottle into a glass. <i>Bordeel (detail)</i> by Jeremias Falck, Johann Liss and Gerard Valck (1655 – 1677). RM Inv. RP-P-1938-1079. https://www.rijksmuseum.nl/ .	228
Fig. 11. 3. (2).	A woman possibly drinking beer from a <i>roemer</i> in <i>A Company in the Courtyard behind a House (detail)</i> by Pieter de Hooch (c. 1663-1665). RM Inv. SK-C 150. https://www.rijksmuseum.nl/ .	230
Fig. 11. 3. (3).	<i>Man wijst naar glas in linkerhand</i> by Theodor Matham and Petrus Scriverius (1627). RM Inv. RP-P-BI-5571X. https://www.rijksmuseum.nl/ .	233
(Fig. 11. 3. (4)).	Goblet with a winged figure-of-eight stem. RM Inv. BK-1973-120. https://www.rijksmuseum.nl/ .	234
Fig. 11. 3. (5).	Etching from <i>Groot Schilderboek</i> (1740) by de Lairese showing the relative status indicated by differed hand positions when holding alcohol glasses in seventeenth-century Dutch paintings. (Dolders 1985).	237
Fig. 11. 3. (6).	<i>Bekerschroef</i> , c. 1625-1675. RM Inv. BK-NM-688. https://www.rijksmuseum.nl/ .	237
Fig. 11. 3. (7).	<i>Still Life with a Turkey Pie</i> by Pieter Claesz (1627). RM Inv. SK-A-4646. https://www.rijksmuseum.nl/ .	238
Fig. 11. 3. (8).	The humble Dutch meal of bread, fish and stew. <i>Old Woman Saying Grace</i> , known as ‘ <i>The Prayer without End</i> ’ (detail) by Nicolaes Maes (c. 1656). RM Inv. SK-C-535. https://www.rijksmuseum.nl/ .	239
Fig. 11. 3. (9).	<i>Vanitas stilleven (detail)</i> by Jacques de Claeuw (1650). RM Inv. SK-A-1444. https://www.rijksmuseum.nl/ .	240
Fig. 11. 3. (10).	A <i>berkemeier</i> engraved by Anna Roemers Visscher with the text “ <i>Vincens tui</i> ” (1646). RM BK-NM-8186. https://www.rijksmuseum.nl/ .	241
Fig. 11. 3. (11).	The dangers of drinking and overindulgence as pictured in <i>The Drunken Couple</i> by Jan Havicksz. Steen (c. 1655 – 1665). RM Inv. SK-C-232. https://www.rijksmuseum.nl/ .	242
Fig. 11. 4. (1).	Tea caddy in Dutch faience painted with figures at a tea party (c. 1700). RM Inv. BK-KOG-2404. https://www.rijksmuseum.nl/ .	244
Fig. 11. 4. (2).	Tea drinking in the home. <i>Het nieuwe lied (detail)</i> by Jan Josef Horemans (II) (1740 – 1760). RM Inv. SK-A-1614. https://www.rijksmuseum.nl/ .	245
Fig. 11. 4. (6).	Revellers in a tavern drinking from a <i>pasglas</i> . <i>Het dansende paar (detail)</i> by Adriaen van Ostade (1625 – 1640). RM Inv. SK-A-2568. https://www.rijksmuseum.nl/ .	250
Fig. 11. 4. (7a and 7b).	Two <i>drinkuit</i> glasses from the collection of the Rijksmuseum, a dice glass and a <i>molenbeker</i> windmill glass. RM Inv. BK-1995-4 and BK-NM-10754-354. https://www.rijksmuseum.nl/ .	251
Fig. 11. 4. (8).	Excavated drinking bell (Duc d’Alf) from Geertruidenberg (PHG-2030/54). Drawn by J. E. Dilz (Zijlmans and Kooiman 1994:146).	252

Appendix 2: List of Figures in Volume I

Fig. 11. 4. (9).	A canon-shaped drinking cup made of Raeren stoneware, inscribed with the text 'IESVS CHRISTVS' (1589). RM Inv. BK-NM- 4821. https://www.rijksmuseum.nl/ .	253
Fig. 11. 4. (10).	A delftware puzzle jug (c.1650 - c.1670). RM Inv. BK-NM-5733. https://www.rijksmuseum.nl/ .	254
Fig. 11. 4. (11).	'Hansje in de Kelder' christening goblet (c. 1650 - c.1700). RM Inv. BK-NM-10754-66. https://www.rijksmuseum.nl/ .	255
Fig. 11. 4. (12).	Engraved beaker by <i>Willem Jacobsz. van Heemskerck</i> engraved with 'Ootmoed Stut toorn' (1679). RM Inv. BK-NM-741. https://www.rijksmuseum.nl/ .	257
Fig. 11. 4. (13a) and (13b).	Ritual drinking on display: a <i>bekerschroef</i> and a guild-beaker drinking horn from the <i>Banquet at the Crossbowmen's Guild in Celebration of the Treaty of Münster</i> (detail) by Bartholomeus van der Helst (1648). RM Inv. SK-C-2. https://www.rijksmuseum.nl/ .	260
Fig. 11. 4. (14).	<i>Roemer</i> engraved with heraldry of Prince Maurice. 1606. RM Inv. BK-NM-10754-47. https://www.rijksmuseum.nl/ .	261
Fig. 11. 4. (15).	Creamware cup with transfer print probably of William I, with a crown and orange branches. Early nineteenth century (Arnhem, Musiskwartier. AHMUS0313).	262
Fig. 11. 4. (16).	Short stemmed tazza engraved around the bowl with the names of the leaders of the Dutch Revolt. Probably the glass feature in Rembrandt's <i>The Conspiracy of the Batavians under Claudius Civilis</i> (1661-1662). RM Inv. NG-372-A. https://www.rijksmuseum.nl/ .	263
Fig. 11. 4. (17a).	Drinking horn of the Kloveniersgilde in Amsterdam, attributed to Arent Cornelisz Coster. Buffalo horn and gilt silver (1547). RM Inv. BK-AM-12. https://www.rijksmuseum.nl/ .	264
Fig. 11. 4. (17b).	Glass drinking horn dating 1600 - 1650 and later engraved with the Van Collen family coat of arms and the text " <i>Drinckt Uwen wijn met goeder Harte</i> " ('May you drink your wine with good cheer'). RM Inv. BK-NM-12028-16. https://www.rijksmuseum.nl/ .	258
Fig. 11. 4. (18).	Engraved roemer celebrating the capture of the city of Damietta, also with the emblems of Haarlem (1644). RM Inv. BK-KOG-143. https://www.rijksmuseum.nl/ .	266
Fig. 11. 4. (19).	<i>Comitatus Hollandiæ denuo forma Leonis</i> , also known as the ' <i>Leonis Hollandiæ</i> ' by Nicolao Iohannis Visscher (1648). Universiteits Bibliotheek van Amsterdam. Licenced under Public domain via Wikimedia Commons - http://commons.wikimedia.org/wiki/File:1648_Leo_Visscher.jpg#mediaviewer/File:1648_Leo_Visscher.jpg	268
Fig. 11. 4. (20).	Goblet stem with gilded lion masks. In den Boerenmouw, 's-Hertogenbosch, DBBM8901.	268
Fig. 11. 4. (21).	Child with a silver brandy bowl. <i>Interieur met een moeder die het haar van haar kind kamt</i> , known as ' <i>The Mother's Care</i> ' (detail), by Caspar Netscher (1669). RM Inv. SK-A-293. https://www.rijksmuseum.nl/ .	270
Fig. 11. 4. (22).	Figure of the groom on one side of the decorated cellar bottle, found in the cesspit of Tanneke Blox in Kampen. The figures are painted in polychrome enamel, with blue, green, yellow and brown. Artist impression, after Ufkes and Tuinstra 2012:87	274
Fig. 11. 4. (23).	<i>Jug decorated with three medallions of Christ and the Doubting Thomas</i> . RM Inv. BK-NM-10011. https://www.rijksmuseum.nl/ .	275

Fig. 11. 4. (24).	Stoneware tankard with pewter lid, decorated in relief with Judith carrying the head of Holofernes, RM Inv. BK-NM-10012. https://www.rijksmuseum.nl/ .	276
Fig. 11. 4. (26).	<i>Een vrouw met een kind in een kelderkamer (detail)</i> by Pieter de Hooch (ca. 1656 - ca. 1660). RM Inv. SK-A-182. https://www.rijksmuseum.nl/ .	282
Fig. 11. 4. (27).	An old woman prompts three prostitutes to steal from their drunken clients. <i>Het bordeel</i> (detail) by Nicolaas Verkolje (c. 1700). RM Inv. RP-P-1911-200. https://www.rijksmuseum.nl/ .	283
Fig. 11. 4. (28).	<i>Portret van Machteld Muilman</i> (detail) by Frans van der Mijl (ca. 1745 - ca. 1747). RM Inv. SK-A-2249. https://www.rijksmuseum.nl/ .	285
Fig. 11. 4. (29).	Female Baartman jug from Cologne. BvB Inv. F 2480 (KN&V). http://www.boijmans.nl/nl .	288
Fig. 11. 4. (30).	Baluster stemmed goblet engraved with a pregnant woman toasting, (c.1680-1700). CMOG Inv. 79.3.239. http://www.cmog.org/ .	289
Fig. 11. 4. (31).	Closeup of the dollhouse of Petronella Oortman, by an unknown cabinet maker (c.1686 - 1710). This house is reported to have cost between 20,000 to 30,000 guilders to construct (Bitter 2009b:61, note 10). RM Inv. BK-NM-1010. Note the array of miniature porcelain items in the cupboard in the kitchen. https://www.rijksmuseum.nl/ .	290
Fig. 11. 4. (32).	Miniature roemer (Walsteeg, Utrecht), beaker (Ursulakooster, Delft) and jug (Speelmanstraat, Leeuwardem).	292
Fig. 11. 5. (1).	Seventeenth-century <i>roemer</i> with extensive eighteenth-century repairs. Photo courtesy of Andrew Baseman (<i>Past Imperfect</i> - http://andrewbaseman.com/blog/)	298
Fig. 13. 2. (1).	<i>Een drinkend paar</i> by Jan Havicksz. Steen (1660 – 1679). RM Inv. SK-C-233. www.rijksmuseum.nl .	363

2. 2. Tables and Charts

Fig. No.	Description	Page
Fig. 2. 4. (1).	Table showing the initial cities for study in the primary dataset	35
Fig. 2. 4. (2).	Table showing the final cities for study in the primary dataset	36
Fig. 2. 4. (3).	Table showing the final cities for study in the secondary dataset. A * indicates cities from which primary material was also studied	37
Fig. 2. 5. (3).	Recording database for this study with example object.	44
Fig. 4. 1. (2).	Table showing the breakdown of cesspits examined from Delft.	63
Fig. 4. 1. (21).	Summary of drinking material from Ursulaklooster S347.	65
Fig. 4. 1. (29).	Summary of drinking material from Ursulaklooster S396.	67
Fig. 4. 1. (32).	Summary of drinking material from Ursulaklooster S427.	67
Fig. 4. 1. (36).	Summary of drinking material from Ursulaklooster S504.	68
Fig. 4. 1. (43).	Summary of drinking material from Ursulaklooster S558	69
Fig. 4. 1. (48).	Summary of drinking material from Ursulaklooster S654.	70
Fig. 4. 1. (65).	Summary of drinking material from Ursulaklooster S673.	72

Appendix 2: List of Figures in Volume I

Fig. 4. 1. (69).	Summary of drinking material from Ursulaklooster S683.	73
Fig. 4. 1. (82).	Summary of drinking material from Ursulaklooster S689.	74
Fig. 4. 1. (104).	Summary of drinking material from Voorstraat Kinesis.	76
Fig. 4. 1. (115).	Summary of drinking material from Oude en Nieuwe Gasthuis.	79
Fig. 4. 1. (116).	Summary of sites and artefacts from Delft.	82
Fig. 4. 2. (2).	Table showing the breakdown of cesspits examined from Hoorn.	84
Fig. 4. 2. (11).	Summary of drinking material from S203/206, Winston.	87
Fig. 4. 2. (12).	Summary of drinking material from S232, Winston.	88
Fig. 4. 2. (20).	Summary of drinking material from Bruintje.	90
Fig. 4. 2. (23).	Summary of drinking material from S139 'A', Kleine Havensteeg.	91
Fig. 4. 2. (24).	Summary of drinking material from S139 'B', Havensteeg.	92
Fig. 4. 2. (25).	Summary of drinking material from S137, Kleine Havensteeg.	93
Fig. 4. 2. (35).	Summary of drinking material from Karpenkuil.	94
Fig. 4. 2. (36).	Summary of sites and artefacts from Hoorn	96
Fig. 4. 3. (2).	Table showing the breakdown of cesspits examined from Enkhuizen.	98
Fig. 4. 3. (15).	Summary of drinking material from Van Bleiswijkstraat S66.	101
Fig. 4. 3. (39).	Summary of drinking material from Torenstraat Baansteeg.	104
Fig. 4. 3. (40).	Summary of sites and artefacts from Enkhuizen.	106
Fig. 5. 1. (2).	Summary of examined excavations from Arnhem.	109
Fig. 5. 1. (5).	Summary of drinking material from Musiskwartier S115.	110
Fig. 5. 1. (11).	Summary of drinking material from Musiskwartier S1.	112
Fig. 5. 1. (13).	Summary of drinking material from Musiskwartier S62.	113
Fig. 5. 1. (18).	Summary of drinking material from Musiskwartier S43/44.	114
Fig. 5.1. (23).	Summary of drinking material from Oeverstraat.	115
Fig. 5. 1. (33).	Summary of drinking material from Wever-Bakkerstraat.	117
Fig. 5. 1. (39).	Summary of drinking material from Weverstraat.	118
Fig. 5. 1. (44).	Summary of drinking material from Bakkerstraat.	119
Fig. 5. 1. (47).	Summary of drinking material from Bentinckstraat.	121
Fig. 5. 1. (53).	Summary of drinking material from Koningstraat.	122
Fig. 5. 1. (54).	Summary of sites and artefacts from Arnhem.	125
Fig. 6. 1. (2).	Table showing the breakdown of cesspits examined from Leeuwarden.	128
Fig. 6. 1. (12).	Summary of drinking material from Speelmanstraat BP II.	130
Fig. 6. 1. (17).	Summary of drinking material from Speelmanstraat BP VIII.	130
Fig. 6. 1. (24).	Summary of drinking material from Speelmanstraat BP VIII.	131
Fig. 6. 1. (28).	Summary of drinking material from Provinciehuis.	132
Fig. 6. 1. (34).	Summary of drinking material from Auckamastraatje.	133
Fig. 6. 1. (35).	Summary of sites and artefacts from Leeuwarden.	134
Fig. 7. 1. (2).	Table showing the breakdown of cesspits examined from Utrecht.	137
Fig. 7. 1. (7).	Summary of drinking material from Achter Clarenburg.	138
Fig. 7. 1. (22).	Summary of drinking material from Jan Meijenstraat.	141
Fig. 7. 1. (55).	Summary of drinking material from Walsteeg.	146
Fig. 7. 1. (71).	Summary of drinking material from Nieuwe Kamp (all contexts).	149
Fig. 7. 1. (80).	Summary of drinking material from Geertebolwerk.	152
Fig. 7. 1. (81)	Summary of sites and artefacts from Utrecht.	154
Fig. 8. 1. (2).	Table showing the breakdown of cesspits examined from Coevorden.	156
Fig. 8. 1. (8).	Summary of drinking material from the Landschrijvershuis.	158

Fig. 8. 1. (9).	Summary of sites and artefacts from Coevorden.	159
Fig. 9. 1. (2).	Table showing the breakdown of cesspits examined from Groningen.	163
Fig. 9. 1. (10).	Summary of drinking material from Schoolholm.	164
Fig. 9. 1. (13).	Summary of drinking material from cesspit one at Schoolstraat.	165
Fig. 9. 1. (20).	Summary of drinking material from cesspit two at Schoolstraat.	167
Fig. 9. 1. (28).	Summary of drinking material from Singelstraat	170
Fig. 9. 1. (33).	Summary of drinking material from St Janstraat.	171
Fig. 9. 1. (53).	Summary of drinking material from Wolters-Noordhoff Complex.	174
Fig. 9. 1. (54).	Summary of sites and artefacts from Groningen.	177
Fig. 10. 1. (2).	Table showing the breakdown of cesspits examined from 's-Hertogenbosch.	182
Fig. 10. 1. (39).	Summary of drinking material from the In Den Boerenmouw pits.	185
Fig. 10. 1. (53).	Summary of drinking material from Volderstraatje.	188
Fig. 10. 1. (118a).	Summary of sixteenth and seventeenth-century drinking material from Keizershof.	196
Fig. 10. 1. (118b).	Summary of eighteenth-century drinking material from Keizershof.	196
Fig. 10. 1. (123).	Summary of drinking material from Postelstraat (both cesspits)	199
Fig. 10. 1. (124).	Summary of sites and artefacts from 's-Hertogenbosch	200
Fig. 10. 2. (2).	Table showing the breakdown of cesspits examined from Maastricht.	203
Fig. 10. 2. (16).	Summary of drinking material from Witmakersstraat.	204
Fig. 10. 2. (19).	Summary of drinking material from Hondstraat	205
Fig. 10. 2. (20).	Summary of sites and artefacts from Maastricht	207
Fig. 11. 4. (3).	Numbers of <i>Welkommen</i> beakers recovered from excavations.	246
Fig. 11. 4. (4).	Numbers of <i>pasglazen</i> and <i>stangenglazen</i> identified in the primary dataset	248
Fig. 11. 4. (5)	Numbers of <i>pasglazen</i> and <i>stangenglazen</i> identified in the secondary dataset	249
Fig. 11. 4. (25).	Faience and Porcelain tea drinking ware from several excavations	279
Fig. 11. 4. (33).	A description of all miniature items, from both adult and children's dolls houses, recovered from the two datasets. Drinking vessels and jugs are in bold.	293
Fig. 11. 4. (34).	Chart showing the breakdown of material types in excavated <i>poppegoed</i>	296
Fig. 12. 2. (1).	Table displaying the way artefacts were counted into value groups	305
Fig. 12. 3. (1).	Examples of seventeenth-century high status sites.	307
Fig. 12. 3. (2).	Charts demonstrating the breakdown of artefact types in high status seventeenth-century sites.	308
Fig. 12. 3. (3).	Seventeenth-century mid status sites demonstrating high status profiles	309
Fig. 12. 3. (4).	Charts demonstrating the breakdown of artefact types in mid status seventeenth-century sites which present high status profiles	310
Fig. 12. 3. (5).	Charts demonstrating the breakdown of artefact types in mid status seventeenth-century sites	311

Appendix 2: List of Figures in Volume I

Fig. 12. 3. (6).	Examples of seventeenth-century mid status sites	312
Fig. 12. 3. (7).	Sixteenth- and seventeenth-century low status sites	313
Fig. 12. 3. (8).	Breakdown of artefacts in selected low status seventeenth-century sites without glass	313
Fig. 12. 3. (9).	Charts demonstrating the breakdown of artefact types in low status seventeenth-century sites which contain glass	314
Fig. 12. 3. (10).	Charts demonstrating the breakdown of artefact types in low status seventeenth-century sites which contain high status glass	315
Fig. 12. 3. (11).	Mid-Eighteenth-century high status sites	317
Fig. 12. 3. (12).	Charts demonstrating the breakdown of artefact types in high status eighteenth-century sites	317
Fig. 12. 3. (13).	Charts demonstrating the breakdown of artefact types in mid status eighteenth-century sites	318
Fig. 12. 3. (14).	Eighteenth-century mid status sites	319
Fig. 12. 3. (15).	Average groups of material during the seventeenth and eighteenth centuries.	320
Fig. 12. 3. (16).	Average quantities of different value groups of material.	320
Fig. 12. 4. (1).	Contents of Kelderput 1252 of the De Drie Moeren tavern (1650 – 1675)	322
Fig. 12. 4. (2).	Contents of Beerput DM87 of the De Drie Moeren tavern (1661 – 1663)	323
Fig. 12. 4. (3).	Charts showing the division between utensils for wine-drinking and beer-drinking in mid-seventeenth-century sites	324
Fig. 12. 4. (4).	Contents of BP1 from Het Leersien (Schoolstraat) (1590 – 1665)	325
Fig. 12. 4. (5).	Contents of BP2 from Het Leersien (Schoolstraat) (1625 - 1800)	325
Fig. 12. 4. (6).	Charts showing the division between utensils for wine-drinking and beer-drinking in two pits from Het Leersien, Schoolstraat	326
Fig. 12. 4. (7).	Charts showing status breakdowns of glass and ceramics for tavern sites	326
Fig. 12. 4. (8).	Contents of cesspit from Witmakersstraat 12/14 (1575 - 1700)	327
Fig. 12. 4. (9).	Status profiles for the cesspits from Bentinckstraat, Arnhem (1550 - 1650), and Voorstraat Kinesis, Delft (1580 - 1700)	328
Fig. 12. 4. (10).	Contents of cesspits Voorstraat Kinesis and Bentinckstraat	328
Fig. 12. 4. (11).	Charts showing status profiles of glass and ceramics for two hospital sites	330
Fig. 12. 5. (1).	Comparison of the percentage of artefact types across the Republic. Any discrepancies in the total percentage are due to rounding, and the exclusion of metal and wooden vessels from this table. Sites from which only the glass was seen were also excluded.	333
Fig. 12. 5. (2a), (2b) and (2c).	Charts demonstrating the percentage of particular glass artefact types from the total material of eleven provinces across the Republic and hinterland	334
Fig. 12. 5. (3a).	Map displaying the location and relative quantity of beakers. The darkest colours indicate areas with a high concentration of finds.	335
Fig. 12. 5. (3b).	Map displaying the location and relative quantity of goblets.	335
Fig. 12. 5. (3c).	Map displaying the location and relative quantity of <i>roemers</i> .	336
Fig. 12. 5. (3d).	Map displaying the location and relative quantity of stoneware.	336

Fig. 12. 5. (4a), (4b), (4c) and (4d).	Charts demonstrating the percentage of particular ceramic artefact types from the Republic and Generality Lands.	338
Fig. 12. 5. (5a).	Map displaying the location and relative quantity of earthenware.	339
Fig. 12. 5. (5b).	Map displaying the location and relative quantity of faience.	340
Fig. 12. 5. (5c).	Map displaying the location and relative quantity of porcelain.	340
Fig. 12. 6. (1).	Vessels from the cesspit of Gravin Gijsberta (Zutphen-stadhuis V473)	343
Fig. 12. 6. (2).	Seventeenth- and eighteenth-century glass vessels from Keizershof	344
Fig. 12. 6. (3).	Eighteenth-century vessels from Zutphen cesspits showing increased standardisation	345
Fig. 12. 6. (4).	Quantities of welcoming and passing glasses during the seventeenth century	346
Fig. 12. 6. (5).	Table comparing the relative quantities of glass vessels from the seventeenth to the eighteenth centuries.	348
Fig. 12. 6. (6).	Chart comparing the relative quantities of goblets, <i>roemers</i> and beakers from the seventeenth to the eighteenth centuries.	348
Fig. 12. 6. (7).	Chart comparing the relative quantities of ceramics during the seventeenth to the eighteenth centuries.	349
Fig. 12. 6. (8).	Table comparing the relative quantities of all vessel types from the seventeenth to the eighteenth centuries (hospital sites of Oude en Nieuwe Gasthuis (Delft) and Nieuwe Kamp (Utrecht) were excluded due to their atypical quantities of earthenware).	350

Appendix 3.

Deventer Code fabrics and forms

For more information on the Deventer code, see (Bitter, Ostkamp, and Jaspers 2012).

3. 1. Fabric type codes for fabrics encountered in this study

Code	Dutch	English
bf	biscuit faience	biscuit faience
bi	biscuit	biscuitware
cs	Cu/Sn (tinnen)	pewter
d	Duitse majolica/faience	German tin-glazed ware
dw	Duitsland-west aardewerk	German earthenware
ep	Europees porselein	European porcelain
f	faience uit de Nederlanden	Dutch faience
g	grijs aardewerk	grey earthenware
gl	glas	glass
h	hout	wood
ha	hafnerware	hafnerware
i	italiaanse majolica/faience	Italian tin-glazed ware
ib	Iberisch aardewerk	Iberian ceramics
ir	industrieel rood	industrial redware
ik	industrieel kleur	industrial coloured ware (Mocha)
iw	industrieel wit	industrial whiteware (creamware)
iz	industrieel zwart	industrial blackware
m	majolica uit de Nederlanden	Dutch maiolica
p	aziatisch porselein	porcelain
po	tinglazuuraardewerk uit Portugal	Portuguese tin-glazed ware
r	roodbakkend aardewerk	red earthenware
s1	steengoed	untreated stoneware
s2	steengoed	glazed or surface washed stoneware
s3	steengoed	industrial stoneware
s5	proto-steengoed	proto-stoneware
sn	Sn (tinnen)	tin
sp	spaanse majolica/faience	Spanish tin-glazed ware
w	witbakkend aardewerk	white earthenware
wa	werra-aardewerk	werraware
we	weser-aardewerk	weserware
wk	Keulens wit aardewerk	whiteware from Keulen
wm	Maaslands wit aardewerk	whiteware from Maasland

3. 2. Form and function type codes for objects encountered in this study

Code	Dutch	English
ala	alambique	alembic flask
bek	beker	beaker
ber	berkemeier	berkemeyer
bok	bokaal	goblet
bor	bord	plate/saucer
dek	deksel	lid
dri	drinkschaal	drinking dish
fle	fles	bottle
flu	fluitglas	flute
kan	kan	jug
kar	karaf	karafe
kel	kelglas	goblet
klo	klokglas	drinking bell
kno	knotglas	club glass
koo	koolstronk	cabbage-stem glass
kop	kop	cup
kom	kom	bowl
kru	kruik	jug
mai	maigelein	maigelein
min	miniatuur	miniature vessel
nop	noppenbeker	prunted beaker
pap	papkom	porridge bowl
roe	roemer	Römer
sch	schaal	dish
sdg	schertsdrinkgerei	joke drinking utensil
sie	siervoorwerp	ornamental
sne	snelle	tankard
spb	schepbeker	scoop beaker
sta	stangenglas	Pipe glass
stk	steelkom	handled frying pan
stp	stop	stopper
taz	tazza	tazza (stemmed drinking bowl)
the	theepot	teapot
tre	trechterbeker	funnel necked beaker
vel	veldfles	field bottle/pilgrim flask
voe	voetschaal	footed dish
wyw	wijwaterbak	Holy water stoup

Appendix 4.

4. 1. City codes for primary database

CITY	CITY CODE	SITE	SITE CODE
Arnhem	AH	Bakkerstraat	BA
		Musiskwartier	MUS
		Bentinckstraat	BT
		Weverstraat	WE
		Koningstraat	KON
		Wever-Bakkerstraat	WB
Delft	D	Oeverstraat	OV
		Ursulaklooster	URS
		Oude en Nieuwe Gasthuis	ONG
Enkhuizen	EN	Voorstraat Kinesis	VKS
		Enkhuizer Banketfabriek (Van Bleiswijkstraat)	EBF
Hoorn	HO	Torenstraat Baansteeg	TS
		Winston	WIN
		Bruintje	BRU
		Karpenkuil	KKI
Utrecht	U	Kleine Havensteeg	KHS
		Achter Clarenburg	ACB
		Geertebolwerk	GBW
		Jan Meijenstraat	JMS
		Nieuwe Kamp	NIE
Groningen	GR	Walsteeg	WAL
		Schoolholm	SH
		Singelstraat	ST
		St Janstraat	SJ
		Schoolstraat	SS
		Wolters-Noordhoof- Complex	WNC
Coevorden	DR	Landschrijvershuis	CE
Leeuwarden	LW	Speelmanstraat	SM
		Provinciehuis	PH
		Auckamastraatje	AK
's-Hertogenbosch	DB	In den Boerenmouw	BM
		Volderstraatje	VO
		Postelstraat	PO
		Keizershof	HTK
Maastricht	MA	Hondstraat	HD
		Witmakersstraat	WT

Appendix 4: List of sites and references

4. 2. Summary of sites with publication references

Sites highlighted in blue are part of the primary dataset, which were seen first-hand. The remainder are the sites which formed the secondary dataset. Publications which provided data for sites are referenced below, and can be found in the bibliography.

Province	Town	Site	Pit	DATE	Roemers/ ber	Glass jugs	Beakers	stangenglas	Goblets	Other glass	Earthenwares	Stoneware	Tin glazed	Porcelain	Other ceram.	Metal/ wood	TOTAL
Holland	Alkmaar	Langestraat 5	BP 3B	1350 - 1650	1	0	5	0	0	0	12	13	0	1	0	3	35
		Bitter, de Jong-Lambregts and Roedema 2010															
Holland	Alkmaar	Bloemstraat	V6 afvalkuil 4J	1475 - 1650	0	0	0	0	0	0	24	0	0	0	0	0	24
		De Jongs-Lambregts <i>et al</i> 2009															
Holland	Alkmaar	Bloemstraat	Bloemstraat V13	1475 - 1650	0	0	0	0	0	0	31	43	0	0	0	0	74
		De Jongs-Lambregts <i>et al</i> 2009															
Holland	Alkmaar	Voordam 2	92 VDA 2	1500 - 1600	0	1	6	2	2	3	14	3	1	0	2	0	34
		Ostkamp <i>et al</i> 2001															
Holland	Alkmaar	Oudegracht 26	BP 3B	1510 - 1750	1	0	1	0	0	0	9	1	0	0	1	0	13
		De Jongs-Lambregts 2007															
Holland	Alkmaar	Oudegracht 26	BP 4B	1525 - 1725	1	0	3	0	0	0	9	2	1	2	1	0	19
		De Jongs-Lambregts 2007															

Province	Town	Site	Pit	DATE	Roemers/ ber	Glass jugs	Beakers	stangenglas	Goblets	Other glass	Earthenwares	Stoneware	Tin glazed	Porcelain	Other ceram.	Metal/wood	TOTAL
Holland	Alkmaar	Oudegracht 26	BP 4C	1525 - 1725	28	1	19	7	13	0	5	3	6	12	0	0	94
De Jongs-Lambregts 2007																	
Holland	Alkmaar	Langestraat 7A (later Langestraat 5)	BP 3/4C Stortkoker 4A	1525 - 1800	6	4	12	1	4	0	19	15	14	15	13	0	103
Bitter, de Jong-Lambregts and Roedema 2010																	
Holland	Alkmaar	Laat 229 – 231	BP 6D	1525 - 1800	0	1	6	0	3	0	6	4	6	1	1	0	28
De Jongs-Lambregts 2007																	
Holland	Alkmaar	Langestraat 115/117	13 B	1550 - 1630	4	2	3	0	1	0	7	1	7	0	0	0	25
Bitter <i>et al</i> 1997																	
Holland	Alkmaar	Oudegracht 178	BP 1A	1575 - 1650	0	0	1	0	0	0	9	1	0	0	0	0	11
De Jongs-Lambregts 2007																	
Holland	Alkmaar	Houttil	97HTL30BP2	1575 - 1675	0	0	0	0	0	0	5	6	0	1	0	0	12
Bitter 2009																	
Holland	Alkmaar	Waagplein	WP1 S 6C	1575 - 1675	2	0	1	0	1	0	4	1	1	0	0	0	10
Bitter 2009																	
Holland	Alkmaar	Bloemstraat	Bloemstraat V24	1575 - 1675	0	0	0	0	0	0	8	5	0	0	0	0	13
De Jongs-Lambregts <i>et al</i> 2009																	

Province	Town	Site	Pit	DATE	Roemers/ ber	Glass jugs	Beakers	stangenglas	Goblets	Other glass	Earthenwares	Stoneware	Tin glazed	Porcelain	Other ceram.	Metal/ wood	TOTAL
Holland	Alkmaar	Langestraat 115/117	13C bovenlaag	1575 - 1800	0	3	3	0	18	0	2	1	7	36	14	0	84
<i>Bitter et al 1997</i>																	
Holland	Alkmaar	Langestraat 113	13F	1575 - 1825	3	3	39	0	27	1	9	44	55	35	71	0	287
<i>Bitter et al 1997</i>																	
Holland	Alkmaar	Langestraat 115/117	13C onderlaag	1600 - 1700	7	6	35	0	13	0	0	0	3	0	0	0	64
<i>Bitter et al 1997</i>																	
Holland	Alkmaar	Huigbrouwerstraat 3	95 HBS 2	1640 - 1680	2	4	7	0	0	1	8	3	6	0	0	0	31
<i>Ostkamp et al 2001</i>																	
Holland	Alkmaar	Huigbrouwerstraat 3	95 HBS 1	1760 - 1780	0	0	0	0	1	1	3	32	10	4	4	0	55
<i>Ostkamp et al 2001</i>																	
Holland	Enkhuizen	De Baan	Stortlaag LG03/V131	1590 - 1650	0	0	0	0	0	0	1	6	2	0	14	2	25
<i>de Boer 2006</i>																	
Holland	Enkhuizen	Torenstraat- Baansteeg 748	ENTS08	1630 - 1650	38	0	47	3	10	1	12	3	1	12	0	0	127
<i>Duijn 2010c</i>																	
Holland	Enkhuizen	Banketfabriek (Van Bleiswijkstraat)	ENEBF94 V 222, S66	1675 - 1725	2	1	9	1	1	1	14	6	7	2	0	1	45
<i>Duijn 2010a, Duijn 2010b</i>																	
Holland	Haarlem	Nieuwe Groenmarkt 6	Nieuwe Groenmarkt 6	1650 - 1680	22	7	15	0	7	0	0	0	0	0	0	0	51
<i>Bottelier, T. 1987</i>																	

Province	Town	Site	Pit	DATE	Roemers/ ber	Glass jugs	Beakers	stangenglas	Goblets	Other glass	Earthenwares	Stoneware	Tin glazed	Porcelain	Other ceram.	Metal/ wood	TOTAL
Holland	Hoorn	Winston 130	HOWIN04 S232	1600 - 1650	1	0	6	0	1	0	2	1	1	4	0	0	16
Schrickx 2006																	
Holland	Hoorn	Bruintje 78	HOBRU90 Beerkelder	1600 - 1675	5	0	4	1	3	1	1	3	1	0	1	0	20
Schrickx 2011, van de Walle-van der Woude 1991																	
Holland	Hoorn	Karperkuil 86	HOKKL95 V21, 55	1625 - 1700	4	0	11	0	1	0	27	2	1	3	0	0	49
van de Walle-van der Woude 1996																	
Holland	Hoorn	Kleine Havensteeg 7-9	HOKHS09 S139 A	1630 - 1660	0	0	1	0	1	0	7	1	0	3	1	0	14
Schrickx 2011																	
Holland	Hoorn	Kleine Havensteeg	HOKHS09 S139 B	1650 - 1700	0	0	0	0	0	0	3	1	0	1	0	0	5
Schrickx 2011																	
Holland	Hoorn	Kleine Havensteeg	HOKHS09 S137	1650 - 1700	2	0	6	0	1	0	7	2	0	0	1	0	19
Schrickx 2011																	
Holland	Hoorn	Winston 130	HOWIN04 S203/206	1650 - 1700	6	0	24	0	11	0	18	1	4	1	0	0	65
Schrickx 2006																	
Holland	Oostzaan	Kerkbuurt	Spoor 130	1475 - 1550	1	0	0	0	0	0	2	7	0	0	4	0	14
Jaspers and Scheffer-Mud 2009																	

Province	Town	Site	Pit	DATE	Roemers/ ber	Glass jugs	Beakers	stangenglas	Goblets	Other glass	Earthenwares	Stoneware	Tin glazed	Porcelain	Other ceram.	Metal/ wood	TOTAL
Holland	Oostzaan	Kerkbuurt	Spoor 76	1550 - 1725	0	0	1	0	0	0	7	7	0	0	0	0	15
Jaspers and Scheffer-Mud 2009																	
Holland	Oostzaan	Kerkbuurt	Spoor 74	1550 - 1800	29	4	136	0	61	11	73	77	123	37	21	0	572
Jaspers and Scheffer-Mud 2009																	
Holland	Oostzaan	Kerkbuurt	Spoor 203	1580 - 1680	1	0	0	0	0	0	8	5	2	0	0	0	16
Jaspers and Scheffer-Mud 2009																	
Holland	Oostzaan	Kerkbuurt	Spoor 59	1600 - 1700	0	0	0	0	0	0	2	5	0	0	1	0	8
Jaspers and Scheffer-Mud 2009																	
Holland	Oostzaan	Kerkbuurt	Spoor 75	1600 - 1725	2	0	17	0	4	1	16	27	5	0	2	0	74
Jaspers and Scheffer-Mud 2009																	
Holland	Delft	Oude Delft 95	Oude Delft 95 B1	1500 - 1700	1	0	9	0	2	0	6	1	2	0	0	0	21
Bult 1992																	
Holland	Delft	Ursulaklooster	S683	1500 – 1700	6	0	12	0	3	1	1	2	1	0	1	0	27
No references																	
Holland	Delft	Ursulaklooster	S558	1525 – 1725	1	0	3	0	1	0	1	2	0	0	1	0	9
No references																	
Holland	Delft	Ursulaklooster	S396	1575 – 1725	6	0	16	0	1	2	14	3	1	0	0	0	43
No references																	
Holland	Delft	Ursulaklooster	S427	1575 – 1725	0	0	5	0	0	0	4	2	0	0	0	0	11
No references																	

Province	Town	Site	Pit	DATE	Roemers/ ber	Glass jugs	Beakers	stangenglas	Goblets	Other glass	Earthenwares	Stoneware	Tin glazed	Porcelain	Other ceram.	Metal/ wood	TOTAL
Holland	Delft	Ursulaklooster	S689	1575 – 1725	7	0	27	0	6	1	4	1	3	1	1	0	51
No references																	
Holland	Delft	Voorstraat Kinesis	DVKS81	1580 - 1700	37	0	34	0	25	0	2	0	2	0	0	0	100
Meijer 1984																	
Holland	Delft	Ursulaklooster	S504	1580 – 1700	0	0	4	0	0	0	3	0	1	0	1	0	9
No references																	
Holland	Delft	Ursulaklooster	S673	1590 – 1750	8	0	28	1	4	3	18	1	2	4	1	0	70
No references																	
Holland	Delft	Oude Delft 95	B2b	1600 - 1725	1	0	0	0	2	0	11	0	4	0	0	0	18
Bult 1992																	
Holland	Delft	Ursulaklooster	S654	1600 – 1750	2	0	4	0	0	0	9	0	1	0	0	0	16
No references																	
Holland	Delft	Oude Delft 95	B11	1625 - 1725	58	0	130	2	10	0	22	2	18	8	0	0	250
Bult 1992																	
Holland	Delft	Oude en Nieuwe Gasthuis	Oude en Nieuwe Gasthuis	1650 - 1750	13	0	26	0	5	0	287	3	20	6	0	0	360
Langbroek 2012, Bult 1995																	
Holland	Delft	Ursulaklooster	S347	1650 – 1750	1	0	19	3	0	0	30	6	12	1	1	0	73
No references																	
Holland	Delft	Oude Delft 95	B12	1675 - 1775	0	0	3	0	8	0	0	1	2	16	2	1	33
Bult 1992																	

Province	Town	Site	Pit	DATE	Roemers/ ber	Glass jugs	Beakers	stangenglas	Goblets	Other glass	Earthenwares	Stoneware	Tin glazed	Porcelain	Other ceram.	Metal/ wood	TOTAL
Holland	Den Haag	Annastraat	Afvalkuil	1500 - 1600	0	0	0	0	0	0	2	4	0	0	0	0	6
Carmiggelt and van Veen 1995																	
Holland	Den Haag	Lange Voorhout	Lange Voorhout V 6	1550 - 1625	9	0	7	0	0	6	0	5	0	0	0	0	27
Jacobs and van Veen 1996																	
Holland	Den Haag	Annastraat	Beerkelder 12 A	1575 - 1600	2	0	0	0	1	0	1	3	0	0	0	0	7
Carmiggelt and van Veen 1995																	
Holland	Den Haag	Lange Voorhout	Lange Voorhout V 9A	1600 - 1650	1	0	3	0	1	0	3	2	0	0	0	0	10
Jacobs and van Veen 1996																	
Holland	Den Haag	Lange Voorhout	Lange Voorhout V 9B	1600 - 1650	6	2	7	1	3	0	12	2	0	1	0	0	34
Jacobs and van Veen 1996																	
Holland	Den Haag	Lange Voorhout	Lange Voorhout V 10	1600 - 1650	0	0	7	0	0	0	1	2	0	0	0	0	10
Jacobs and van Veen 1996																	
Holland	Den Haag	Lange Voorhout	Lange Voorhout V 11	1600 - 1650	8	2	7	2	0	0	3	7	0	0	0	0	29
Jacobs and van Veen 1996																	
Holland	Den Haag	Lange Voorhout	Lange Voorhout V 13	1620 - 1675	6	8	7	0	2	1	1	0	0	1	0	0	26
Jacobs and van Veen 1996																	
Holland	Den Haag	Lange Voorhout	V 14A	1623 - 1725	1	5	53	0	42	4	1	1	12	14	1	0	134
Jacobs and van Veen 1996																	

Province	Town	Site	Pit	DATE	Roemers/ ber	Glass jugs	Beakers	stangenglas	Goblets	Other glass	Earthenwares	Stoneware	Tin glazed	Porcelain	ceramic	Other Metal/ wood	TOTAL
Utrecht	Woerden	Hoochwoert	WOEN03-03	1400 - 1690	0	0	0	0	0	0	13	6	1	1	0	0	21
Ostkamp 2008																	
Utrecht	Utrecht	Nieuwe Kamp (Maria in de Wijngaard)	UNIE03 Beerkelder 1	1500 - 1700	0	0	4	0	2	1	75	9	3	0	3	1	98
Van Veen 2010																	
Utrecht	Vredenburg	Kasteel	Pit N	1529 - 1577	9	1	8	0	4	0	0	0	0	0	0	0	22
Isings 1981																	
Utrecht	Utrecht	Jan Meijenstraat	UJMS79	1550 - 1675	1	0	9	0	1	0	8	2	4	0	0	6	31
de Groot 1981																	
Utrecht	Utrecht	Walsteeg	UWAL94 (house IV)	1550 - 1750	15	2	23	2	19	4	10	6	1	2	0	0	84
van Rooijen and Stafleu 1997																	
Utrecht	Utrecht	Geertebolwerk	UGBW98 Courtyard cesspit	1550 - 1850	11	0	9	0	8	2	16	7	2	11	0	0	66
Klück 1995, Biesma 2000																	
Utrecht	Utrecht	Achter Clarenburg 11-13-15	UACB75 13 Pit D	1600 - 1675	0	0	0	0	0	0	4	2	1	0	0	0	7
Hoekstra 1979																	
Utrecht	Maarssen	Cruydenborgh	Beerput D	1645 - 1730	5	1	17	0	8	0	1	5	12	12	0	0	61
Blaauw <i>et al</i> 1997																	
Utrecht	Maarssen	Endelhoef	Beerput A1	1650 - 1750	3	0	9	0	3	0	5	1	3	2	0	0	26
Blaauw <i>et al</i> 1997																	
Utrecht	Maarssen	Endelhoef	Beerput A2	1730 - 1830	0	0	2	0	1	0	3	1	0	3	2	0	12
Blaauw <i>et al</i> 1997																	

Province	Town	Site	Pit	DATE	Roemers/ ber	Glass jugs	Beakers	stangenglas	Goblets	Other glass	Earthenwares	Stoneware	Tin glazed	Porcelain	Other ceram.	Metal/wood	TOTAL
Zeeland	Goes	Stadsschouburg 'Prins van Oranje'	Tonput 1 bovenlaag Vn. 56	1675 - 1725	0	0	2	0	6	0	1	0	0	9	0	0	18
Ostkamp and van Benthem 2004																	
Zeeland	Vlissingen	Korte Vlamingstraat, perceel I76.	Beerbak, werkput 5, spoor 4, vulling 1. Context XXXVI	1675 - 1725	0	0	1	0	3	0	5	0	3	1	1	0	14
Claeys, Jaspers and Ostkamp 2010																	
Zeeland	Vlissingen	Scheldeterrein XXXVI	Scheldeterrein XXXVI	1675 - 1725	0	0	0	0	0	0	5	0	2	1	1	0	9
Jaspers, Kottman and Ostkamp 2010																	
Zeeland	Vlissingen	Dokke Oostzijde, perceel L13	Beerbak, werkput 1, spoor 74, vulling 4. Context XXXVII- d.	1700 - 1750	0	0	4	0	9	0	2	0	4	13	0	0	32
Claeys, Jaspers and Ostkamp 2010																	
Zeeland	Vlissingen	Scheldeterrein XXXVIIc	Scheldeterrein XXXVIIc	1700 - 1750	0	0	2	0	1	0	1	0	2	3	0	0	9
Jaspers, Kottman and Ostkamp 2010																	
Zeeland	Vlissingen	Scheldeterrein XXXVIIId	Scheldeterrein XXXVIIId	1700 - 1750	0	1	2	0	2	0	1	0	1	10	0	0	17
Jaspers, Kottman and Ostkamp 2010																	

Province	Town	Site	Pit	DATE	Roemers/ ber	Glass jugs	Beakers	stangenglas	Goblets	Other glass	Earthenwares	Stoneware	Tin glazed	Porcelain	Other ceram.	Metal/ wood	TOTAL
Overijssel van Dalfsen 1995	Zwolle	Ossenmarkt BK1	Beerkelder 1	1375 - 1750	0	0	0	0	0	0	1	11	4	12	2	0	30
Overijssel Klomp 2001	Zwolle	Eiland	Beerput 4	1375 - 1760	3	1	18	1	6	0	12	4	7	0	2	0	54
Overijssel Clevis 2001	Zwolle	Voorstraat	Beerkelder 4	1425 - 1760	2	0	1	0	0	0	9	8	1	1	6	0	28
Overijssel Klomp and Clevis 2009	Zwolle	Rodetoren	Beerkelder 18	1475 - 1850	4	0	0	0	0	0	5	2	0	0	3	0	14
Overijssel Kottman 1991, Clevis and Smit 1990	Kampen	Meeuwenweg-2	Beerkelder 1	1500 - 1700	3	3	9	0	2	1	7	0	0	0	0	0	25
Overijssel Clevis and Kottman 1989	Deventer	Polstraat, Bursesteeg en Assenstraat	BP 50-11	1500 - 1700	0	0	1	0	0	1	18	19	5	0	0	0	44
Overijssel Clevis 2005	Zwolle	Achter de Broeren BK10	Achter de Broeren BK10	1525 - 1575	0	0	1	2	0	0	12	5	0	0	5	0	25
Overijssel Clevis 2001	Zwolle	Celehuis	Beerkelder 1	1550 - 1650	0	0	0	0	0	0	6	0	0	0	4	0	10
Overijssel Clevis and Smit 1990	Kampen	Kokpanden BK 86	Kokpanden BK 86	1575 - 1750	0	0	2	0	0	0	0	1	0	0	2	0	5

Province	Town	Site	Pit	DATE	Roemers/ ber	Glass jugs	Beakers	stangenglas	Goblets	Other glass	Earthenwares	Stoneware	Tin glazed	Porcelain	Other ceram.	Metal/wood	TOTAL
Gelderland	Arnhem	Wever-Bakkerstraat	AHWB78	1500 - 1700	6	0	6	1	1	0	11	9	3	0	0	0	37
Borman 1978																	
Gelderland	Arnhem	Weverstraat	AHWE85	1500 - 1725	0	0	2	0	1	1	12	8	3	0	1	0	28
No references																	
Gelderland	Arnhem	Bentinckstraat	AHBT82	1550 - 1650	30	0	25	1	11	1	3	7	0	0	0	0	78
No references																	
Gelderland	Arnhem	Bakkerstraat	AHBA87	1550 - 1750	0	0	2	0	2	1	3	8	1	1	0	0	18
No references																	
Gelderland	Arnhem	Musiskwartier	AHMUS03 S43/44	1600 - 1625	0	0	0	0	0	0	13	1	0	0	0	0	14
van der Mark, Wemerman, and van de Venne 2009																	
Gelderland	Arnhem	Musiskwartier	AHMUS03 S1	1600 - 1675	1	0	3	0	1	0	5	14	0	2	0	0	26
van der Mark, Wemerman, and van de Venne 2009																	
Gelderland	Arnhem	Oeverstraat 110	AHOV85	1600 - 1750	0	0	1	0	1	0	5	0	2	0	0	0	9
No references																	
Gelderland	Arnhem	Musiskwartier	AHMUS03 S62	1600 - 1800	0	0	3	0	1	0	6	5	0	0	0	0	15
van der Mark, Wemerman, and van de Venne 2009																	
Gelderland	Arnhem	Musiskwartier	AHMUS03 S115	1650 - 1725	0	0	0	0	1	0	7	5	1	0	0	0	14
van der Mark, Wemerman, and van de Venne 2009																	
Gelderland	Hattem	Allerhof	Beerput 31	1720 - 1770	0	1	2	0	0	1	2	1	13	8	1	0	29
Klomp and Clevis 2006																	

Province	Town	Site	Pit	DATE	Roemers/ ber	Glass jugs	Beakers	stangenglas	Goblets	Other glass	Earthenwares	Stoneware	Tin glazed	Porcelain	Other ceram.	Metal/wood	TOTAL
Gelderland	Nijmegen	Eiermarkt	Hof van Batenburg	1500 - 1850	16	10	34	1	40	5	24	17	3	13	9	0	172
Thijssen 1991																	
Gelderland	Nijmegen	Eiermarkt oost	Beerput 1014-77	1525 - 1550	0	0	13	0	0	0	10	11	0	0	3	0	37
Bartels 1999																	
Gelderland	Nijmegen	Eiermarkt oost	Afvalkuil 1014-36+90	1575 - 1650	0	0	0	0	0	0	5	5	1	0	1	0	12
Bartels 1999																	
Gelderland	Nijmegen	Eiermarkt oost	Afvalkuil 1014-102+105	1575 - 1650	0	3	3	0	0	0	14	16	1	0	0	0	37
Bartels 1999																	
Gelderland	Nijmegen	Eiermarkt west	Beerput 1015-26	1600 - 1650	3	0	2	0	3	0	4	4	0	0	0	0	16
Bartels 1999																	
Gelderland	Nijmegen	Lange Nieuwstraat	Beerput	1620 - 1660	16	0	15	0	17	0	0	0	0	0	0	0	48
Wijnman 1983																	
Gelderland	Nijmegen	Kannenmarkt/ Kriekenbeeksegas	Afvalkuil 1004-9+26	1650 - 1675	5	0	8	0	3	0	27	6	9	1	0	0	59
Bartels 1999																	
Gelderland	Nijmegen	Steenstraat	Beerput 1029-69	1650 - 1680	2	0	1	0	1	1	6	3	1	2	0	0	17
Bartels 1999																	
Gelderland	Nijmegen	Praatshof	Beerput 1017-12+14	1675 - 1725	0	0	1	0	0	0	3	0	3	5	0	0	12
Bartels 1999																	

Province	Town	Site	Pit	DATE	Roemers/ ber	Glass jugs	Beakers	stangenglas	Goblets	Other glass	Earthenwares	Stoneware	Tin glazed	Porcelain	Other ceram.	Metal/wood	TOTAL
Gelderland Bartels 1999	Nijmegen	Eiermarkt oost	Beerput 1014-116	1675 - 1725	0	0	2	0	5	0	0	0	0	6	3	0	16
Gelderland Bartels 1999	Nijmegen	Eiermarkt oost	Beerput 1014-128	1675 - 1725	0	0	0	0	0	0	1	6	1	2	1	0	11
Gelderland Bartels 1999	Nijmegen	Eiermarkt oost	Beerput 1014-112	1675 - 1740	7	1	22	0	41	0	28	32	27	19	1	0	178
Gelderland Bartels 1999	Nijmegen	Klokkenberg	Beerput 1000-19	1690 - 1740	0	2	15	0	15	0	6	2	6	14	3	0	63
Gelderland Bartels 1999	Tiel	Achterweg	Beerput 10-8+9	1575 - 1600	0	1	0	0	1	1	5	1	0	0	0	0	9
Gelderland Bartels 1999	Tiel	Achterweg	Beerput 10-7	1680 - 1730	0	0	7	0	0	0	2	0	5	7	0	0	21
Gelderland Bartels 2005	Tiel	Koornmarkt	van Lidth de Jeude privy (vn 1-9)	1701 - 1778	4	3	59	0	126	1	17	19	25	69	32	1	356
Gelderland Henkes 2003h	Zutphen	Zutphen-Stadhuis	Gravin Gijsberta V473	1425 - 1475	0	0	19	0	0	1	0	0	0	0	0	0	20
Gelderland Groothedde and Henkes 2007, Henkes 2003j	Zutphen	Lange Hofstraat 5	WP2 BP7 V1413	1450 - 1500	0	0	5	0	0	0	31	12	0	0	0	0	48

Province	Town	Site	Pit	DATE	Roemers/ ber	Glass jugs	Beakers	stangenglas	Goblets	Other glass	Earthenwares	Stoneware	Tin glazed	Porcelain	Other ceram.	Metal/ wood	TOTAL
Gelderland	Zutphen	Zutphen-Stadhuis	V 340	1450 - 1525	5	0	1	0	4	2	0	0	0	0	0	0	12
Henkes 2003L																	
Gelderland	Zutphen	Zutphen-Stadhuis	BP3 V1924	1500 - 1580	11	1	9	0	2	2	0	0	0	0	0	0	25
Henkes 2003i																	
Gelderland	Arnhem	Koningstraat	AHKON18	1500 - 1650	0	0	7	1	2	1	2	4	0	0	0	0	17
No references																	
Gelderland	Zutphen	Ruitershofje, Overwelving	OV 85 V26	1550 - 1625	0	2	3	0	2	0	0	0	0	0	0	0	7
Henkes 2003a																	
Gelderland	Zutphen	Lange Hofstraat 7	LH7-V20/21	1560 - 1608	4	1	2	5	1	2	0	0	0	0	0	0	15
Henkes 2003d																	
Gelderland	Zutphen	Lange Hofstraat 5	WP2 BP7 V1369	1575 - 1725	0	0	0	0	0	0	18	3	1	0	2	0	24
Groothedde and Henkes 2007																	
Gelderland	Zutphen	Ravenstraatje 1	V10	1600 - 1650	1	0	7	0	0	0	0	0	0	0	0	0	8
Henkes 2003e																	
Gelderland	Zutphen	Huize van de Kastele	Walraven van Heeckeren tot de Nettelhorst BP V128	1600 - 1700	3	0	12	0	11	0	0	0	0	0	0	0	26
Henkes 2003c																	
Gelderland	Zutphen	Dieserstraat 82 - 106	De Bakpan Beerput S98	1625 - 1675	3	1	15	3	1	0	0	0	0	0	0	0	23
Henkes 2003b																	

Province	Town	Site	Pit	DATE	Roemers/ ber	Glass jugs	Beakers	stangenglas	Goblets	Other glass	Earthenwares	Stoneware	Tin glazed	Porcelain	Other ceram.	Metal/ wood	TOTAL
Gelderland	Zutphen	Dieserstraat 11. Groothedde and van Helbergen 2007	Beerput 20, ZU-ST 1544 (Hermann Otto).	1650 - 1657	0	0	0	0	0	0	10	3	2	0	0	0	15
Gelderland	Zutphen	Zutphen-Stadhuis Henkes 2003g	Burgemeester Optenoord V647, V413, V284, V201	1685 - 1744	0	0	21	0	13	0	0	0	0	0	0	0	34
Gelderland	Zutphen	Zutphen-Stadhuis Henkes 2003k	BK V195	1725 - 1861	0	0	4	0	3	0	0	0	0	0	0	0	7
Gelderland	Zutphen	Zutphen-Stadhuis Henkes 2003f	Burgemeester Opgelder V248	1744 - 1785	0	0	8	1	4	0	0	0	0	0	0	0	13
Gelderland	Zutphen	Lange Hofstraat 5 Groothedde and Henkes 2007	WP2 BP7 V1287/1288	1750 - 1850	0	1	35	0	42	1	27	3	4	8	43	0	164

Province	Town	Site	Pit	DATE	Roemers/ ber	Glass jugs	Beakers	stangenglas	Goblets	Other glass	Earthenwares	Stoneware	Tin glazed	Porcelain	Other ceram.	Metal/ wood	TOTAL
Limburg	Venlo	Oude Markt 16	Beerput 51	1475 - 1800	0	0	0	0	1	1	3	3	2	0	0	0	10
Van der Velde, Ostkamp, Veldman, and Wyns 2009																	
Limburg	Maastricht	Hondstraat	Hondstraat	1500 - 1625	0	2	6	0	1	1	0	3	0	0	0	0	13
Mientjes and Hermans 2013																	
Limburg	Venlo	Maasstraat 22	Waterput 57	1500 - 1775	0	2	3	0	2	0	3	10	2	6	1	0	29
Van der Velde, Ostkamp, Veldman, and Wyns 2009																	
Limburg	Venlo	Oude Markt 8	Waterput 63	1500 - 1800	2	0	2	0	3	1	2	5	0	0	3	0	18
Van der Velde, Ostkamp, Veldman, and Wyns 2009																	
Limburg	Venlo	Oude Markt	Beerput 64	1550 - 1750	0	0	0	0	0	0	1	5	1	0	2	0	9
Van der Velde, Ostkamp, Veldman, and Wyns 2009																	
Limburg	Susteren	Salvatorplein	Beerput	1575 - 1650	0	0	11	5	0	4	0	0	0	0	0	0	20
Kottman 1992																	
Limburg	Maastricht	Witmakersstraat	Witmakersstraat	1575 - 1700	5	2	15	1	8	4	3	3	2	0	0	0	43
Dijkman 1991																	
Limburg	Venlo	Wijngaardstraat 5	Beerput 59	1600 - 1750	0	4	7	0	4	1	11	1	2	15	0	0	45
Van der Velde, Ostkamp, Veldman, and Wyns 2009																	
Limburg	Venlo	Oude Markt 18	Beerput 50	1625 - 1675	0	0	0	0	0	0	7	4	2	0	0	0	13
Van der Velde, Ostkamp, Veldman, and Wyns 2009																	
Limburg	Venlo	Oude Markt 8	Beerput 72	1650 - 1750	1	0	0	0	0	0	1	0	7	2	3	0	14
Van der Velde, Ostkamp, Veldman, and Wyns 2009																	

