

2. Sophie's First Night At The Hospital

Adam Strickson **A** ♩ = 120

Ayanna Witter-Johnson

SOPHIE: *mp* Gently

"Erokomo" O-pak ruoth o-pak ruoth o-pak ruoth nay-sage ber O-pak ruoth o-pak ruoth o-pak ruoth nay-sage_ ber

11 **B** *mf*

No moon to night_ You have not seen dark-ness Like our dark-ness The night is a hi-ding place_____ a

Violin 1 *mp* *pp* *mf* *p* *f* *mp* *mf*

Violin 2 *mp* *pp* *mf* *p* *f* *mp* *mf*

Viola *mp* *pp* *mf* *p* *f* *mp* *mf*

Violoncello *mp* *f* *mp*

Pizz.

23

C
mp

fear - ful place _____ You see shapes _____ they are not there You think _____ you see you see

Solo
p *mp* *mf* *mp* *espress.*

p *p* *mp* *p* *p* *mp*

p *mp* *p*

Violoncello

35

D ♩=140
p

no-thing The night is a hi-ding place _____ a fear-ful place _____ I am So-phie I'm a new nurse

SISTER:

Who are you?

D ♩=140

Violin 1

Violin 2

Viola

Violoncello

Violin 1 dynamics: *f*, *p*, *ppp*, *mp*

Violin 2 dynamics: *p*, *f*, *p*, *ppp*

Viola dynamics: *f*, *p*, *ppp*

Violoncello dynamics: *mf*

48

I trained in Nai-ro-bi But -

mf *Becoming increasingly more panicked.*
 Quick. Oh, ve-nez m'ai-der Vite Quick, quick! A boy sol-dier has just

Violin 1 *Pizz.* *mf*

Violin 2 *Pizz.* *mf*

Viola *Colla voce (Sister)* *p*

Violoncello

58

Oh but my

f *mf*
ar - ri - ve He walk for five days Blood in the sto-mach

Violin 1

Violin 2

Viola

Violoncello

70 **E** ♩=106 **F**

Soprano

Alto

Tenor *mf* Resolutely. No vib.
 8 ³ Life to death ³ Be-lly to knife.

Bass

E ♩=106 **F**

77

Soprano

Alto

Tenor

Bass

Life to death

Be-ly to knife.

mf Resolutely. *No vib.*

Death to life

Knife to be-ly

pp *fp* *mf* *p* *sfz* *mp* *sfz*

81

Resolutely. No vib. mf

Gob to spoon Spoon to gob. Noon to night Night to noon.

Life to death Be-llly to knife.

Death to life Knife to be-llly

sfz p sfz p sfz mp sfz

mf fp mf p

> p sfz p sfz

G

85

85

G

Gob to spoon Spoon to gob. Noon to night Night to noon.

Life to death Be-ly to knife.

Death to life Knife to be-lly

sfz *p* *sfz* *p* *sfz* *p* *mf*

mf *fp* *mf* *p*

p *sfz* *p* *sfz*

mp *mf*

89 **H**

f *p* *fp* *f*

yet our work is ne - ver done. Our hands shake our eyes shut, our feet sti - ffen our tongues dry

f *p* *fp* *f*

yet our work is ne - ver done. Our hands shake our eyes shut, our feet sti - ffen our tongues dry

f *p* *fp* *f*

yet our work is ne - ver done. Our hands shake our eyes shut, our feet sti - ffen our tongues dry

f *p* *fp* *f*

yet our work is ne - ver done. Our hands shake our eyes shut, our feet sti - ffen our tongues dry

H

p *fp* *f*

p *fp* *f*

p *fp* *f*

p *fp* *f*

93 **I** *Shocked* **KUR:** *mp* *3* His eyes shut His tongue dries We learnt this lie. *p* **J** *Dejected* **DOCTOR:** *3* We were too late.

Shocked **DUR:** *mp* *3* His hands shake His feet sti-ffen The dead shall rise *mf* **SISTER:** *Frantically* *mf* *3* *f* C'est fi-nis C'est fi-nis

I **J**

mp *f*

100

(SISTER):

Close his eyes Co - ver his head Take him from here We need the bed

mf *f* *mp* *f* *ppp*

Soprano
Too late! Too late! Old So-cket eyes was at the gate. Sshhh

Alto
Too late! Too late! Old So-cket eyes was at the gate. Sshhh

Tenor
Too late! Too late! Old So-cket eyes was at the gate. Sshhh

Bass
Too late! Too late! Old So-cket eyes was at the gate. Sshhh

con sord.

Colla voce (Sister) *p* *p* *mf*

pp *mp*

108

SOPHIE:

K ♩=76 *Shaken*

mp

I saw claw marks on the boy's arm. He escaped a forest lion. But

So your uniform

K ♩=76

sul pont

f *p* *gliss.*

sul pont

f *p* *gliss.*

fp *f* *fp* *f* *fp* *f*

115

L ♩.=76 *Freely, rubato*
mp

a bu-llet runs fas-ter As a child I would sit in the sand And let spar kles sift through my hands I was

SUSPENDED CYMBAL
with soft felt mallet

p *mp*

gliss. **L** ♩.=76 *ppp*

gliss. *gliss.* *ppp*

ppp

f *ppp*

121

daugh ter_ cou- sin_ and_ friend til war brought that life_ to an end._____ I shall be light, I shall be hope, and I

Soprano

p Aah *mf* Aa - - -

Alto

p Aa - - - *mf*

Tenor

mf Aa - - -

Bass

mf Aa - - -

Empty musical staves for piano accompaniment.

126

M

shall be rain To these peo-ple whose lan-guage is pa - in. I lost mo-ther sis - ter and

ah Aa - ah pa - in. ah Aa - ah pa - in. ah Aa - ah pa - in. ah Aa - ah pa - in.

Aah

M

132

home and my heart al-most turned in-to stone I fighthard to hold on to my faith in the teeth of such un

mp Aah *mf* Aah

Aah

mf *mp*

mf *mp* *mf* *mp*

mf

137

- ho-ly waste.

I shall be light, I shall be hope, and I shall be rain

To these peo-ple whose lan-guage is

Soprano

p Aah *mf* ah *mp* Aa - ah

Alto

p Aa *mf* ah *mp* Aa - ah

Tenor

mf Aa - - - ah *mp* Aa - ah

Bass

mf Aa - - - ah *mp* Aa - ah

mp *mf* *ppp*

mf *ppp*

mf *ppp*

arco

mf *ppp*

142

N

mf

pain.

My tea - cher came up with a plan, so I fled from the shriek - s of Su - dan Now I've trained as a nurse I've

Pa - in

mf *p*

mf *p*

mf *p*

mf *p*

mf *p*

mf *p*

Pa - in

mf *p*

mf *p*

mf *p*

Pa - in

Aah

Aah

Aah

Pa - in

N

mp

mf

mp

mp

mf

mp

mf

146

come back to serve in this foot-ball field shack. I shall be light, I shall be hope, and I shall be rain To these peo - ple whose lan-guage is pa - in.

mf *p* *mf* *mp* *p*

Aah_ *mf* *p* *mf* *mp* Aa - ah pa - in.

Aah_ *mf* *p* *mf* *mp* Aa - ah pa - in.

Aah_ *mf* *p* *mf* *mp* Aa - ah pa - in.

Aa - - - - ah Aa - ah pa - in.

Aa - - - - ah Aa - ah pa - in.

mf *p*

mf

151 **O**

So I'll but - ton this flou - ry__white shirt and I'll sponge and I'll scrub til__ I hurt In this pi - na__fore brown as__ a__

Soprano

Alto

Tenor

Bass

Woodblock

mp

Tenor Drum

O *mp*

mp

mp

mp

mp

156

— rat — I'll scrub til I'm break - ing my back. I shall be light, I shall be hope, and I shall be rain To these

p *mf* *mp*
Aah *p* *mf* *mp*
Aa *mf* *mp*
mf *mp*
Aa - - - ah

161

peo-ple whose lan-guage is pain. I shall be light, I shall be hope, and I shall be rain Ad-wa-ro Nin - do

SISTER: *mf* This way I show you.

Aa - ah Pa - in *mf* *mp*

Aa - ah Pa in *mf* *mp*

Aa - ah Pa - in *mf* *mp*

Aa - ah Pa - in Aa - ah

Pizz. *mf* *mp* *mf*

166

These men some I think they are not so ill. they are not wi-shing to__ re turn__ to their u - nits__ So

arco

arco

arco

170

♩=60

of these li-be-ra-tionar-my men be ware... they are not too sick to pinch your de-rr-ere This!

TENOR: Hey sis-ter who's the new girl

BASS: Hey sis-ter who's the new girl

pp *fp* *pp* *fp* *pp* *fp*

Pizz. *Pizz.* *Pizz.*

♩=60 *p*

175

ISAAC:

mf

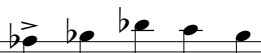

Hey where you from girl?

I know some A-cho-li. Ci-an-da-ni don-go don-go nyw-a-so-re

SOPHIE:

mp
Near Ju-ba but I'm A-cho-li.

Tenor

Come on Ka-treen don't be mean love is all_ we need

Bass

Come on Ka-treen don't be mean love is all_ we need

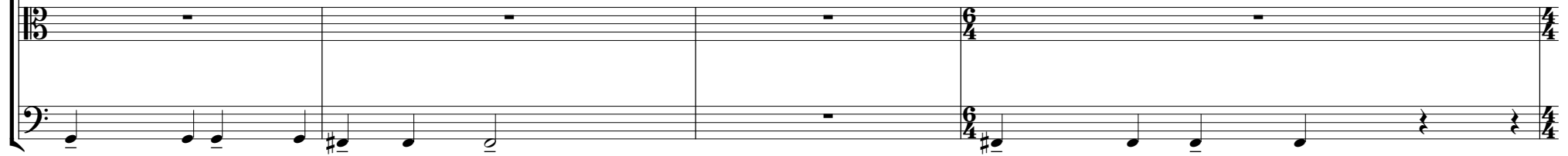
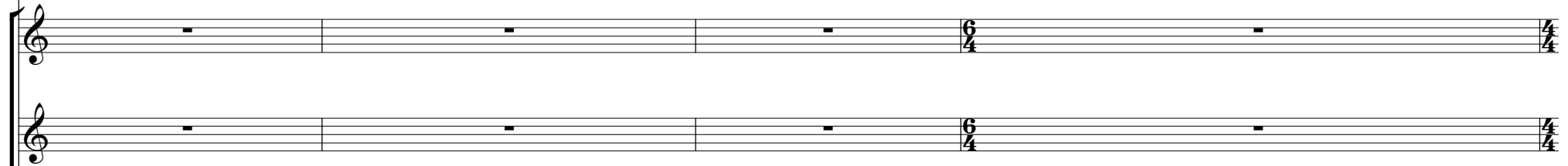
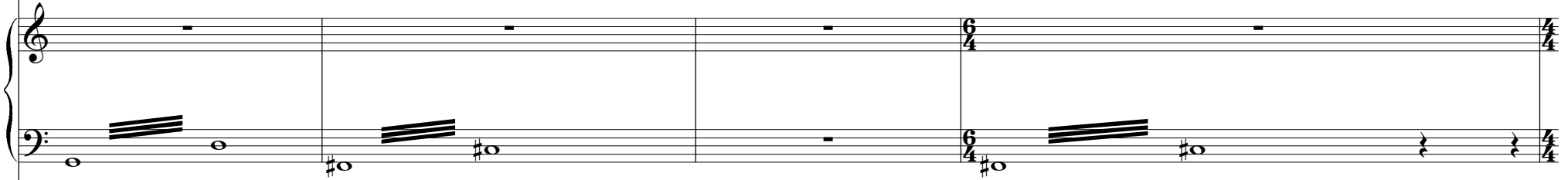

179

P

(Nuer)

Hey I'm from Ju-ba. You know Paul ga-rage on the paved road I am his son and chief me-cha-nic How old are you?

Your sto ry

Bell bum bell bum bell bum bell bum

Bell bum bell bum bell bum bell bum

P arco

arco

arco

P

P

Yes Sis - ter Cathe-rine I have one thing on my mind. To

I'm twen - ty three

SISTER:

Come come he has one thing on his mind.

Pizz.

mf

Pizz.

mf

mp

Pizz.

mf

188

grab a hand-ful of a Ju - ba girl's good be- hind!

TENOR: *mf* *ppp*
Bell bum bell bum Bell bum bell bum Bell bum bell bum

BASS: *mf* *ppp*
Bell bum bell bum Bell bum bell bum Bell bum bell bum

arco *pp*

arco *pp*

arco *pp*

arco *pp*