

Stefano Gioffré

Rapsodia sognante

for three guitars

2022

Rapsodia sognante

for three guitars

Music: Stefano Gioffré

Duration: 8' ca.

Year: 2022

First performed by Fractal Guitar Trio, Palacio Municipal De Puebla de Zaragoza
(Mexico), December 2023

Performance notes

- Small noteheads indicate that the right hand must not pluck the string
- In dense passages, to improve readability, small noteheads can eventually be rendered as 'ghost' noteheads ('ghost' noteheads have the following durations: $\circ = \bullet$, $\circ = \text{half note}$, $| = \text{quarter note}$, $\text{hook} = \text{eighth note}$, etc.)

Example:

- Other non-standard noteheads are normally accompanied by an explanatory text in the score.

Example:

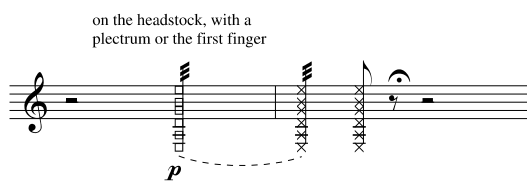

Example:

Rapsodia sognante

for three guitars

S. Gioffré

Moderato (♩ = c. 108)

Measures 17-18: **Gtr. 1:** *ff* and *p* dynamics. Includes 'snap' articulation. **Gtr. 2:** *mf* and *f* dynamics. Includes 'IV' and 'espressivo, vibr.'. **Gtr. 3:** 'on the headstock, with a plectrum or the first finger' and *p* dynamics. Includes 'stop the strings'.

22

Gr. 1

Gr. 2

Gr. 3

perc.

mf

f

mf

VII (N.H.)

27

Gr. 1

Gr. 2

Gr. 3

f al possibile

snap

mf

sf

sf

f

pluck the 1st note only

palm mute

al nulla

simile

32

Gr. 1

Gr. 2

Gr. 3

perc.

f

mp

f

f al possibile

f

(p.m.)

6

poco vibr.

37

Gr. 1

Gr. 2

Gr. 3

perc.

mf

p

left hand only

S. Gioffré – Rapsodia sognante

43 XII (N.H.) (stop the strings) 3

Gr. 1 *mf* *mp* *f*

Gr. 2 (stop the strings) VII (N.H.) *mp*

Gr. 3 perc. *mp*

50 (stop the strings) 4

Gr. 1 (stop the strings) *mf* *f*

Gr. 2 *f al possibile* *pp* (stop the strings) *f*

Gr. 3 *f al possibile* *p* *mf*

55 snap

Gr. 1 *sf* snap

Gr. 2 *p*

Gr. 3 *p*

59 L.V. L.V. 3

Gr. 1 *mp*

Gr. 2 *mp*

Gr. 3 *mp*

61

Gr. 1

Gr. 2

Gr. 3

(stop the strings)

63

Gr. 1

Gr. 2

Gr. 3

perc.

p

67

Gr. 1

Gr. 2

Gr. 3

perc.

p

cresc.

72

Gr. 1

Gr. 2

Gr. 3

mf

f al possibile

S. Gioffré – Rapsodia sognante

78

Gr. 1

Gr. 2

Gr. 3

83

Gr. 1

Gr. 2

Gr. 3

89

Gr. 1

Gr. 2

Gr. 3

93

Gr. 1

Gr. 2

Gr. 3

(stop the strings)

95

Gr. 1

Gr. 2

Gr. 3

97

Gr. 1

Gr. 2

Gr. 3

100

Gr. 1

Gr. 2

Gr. 3

103

Gr. 1

Gr. 2

Gr. 3

106

Gr. 1

Gr. 2

Gr. 3

mf

mf

mf

110

Gr. 1

Gr. 2

Gr. 3

mf

IX

114

Gr. 1

Gr. 2

Gr. 3

mf

119

Gr. 1

Gr. 2

Gr. 3

perc.

f

124

Gr. 1

Gr. 2

Gr. 3

127

Gr. 1

Gr. 2

Gr. 3

mf

f

IV capotasto

130

Gr. 1

Gr. 2

Gr. 3

(IV c.t.)

134

Gr. 1

Gr. 2

Gr. 3

(IV c.t.)

f

138

Gr. 1
Gr. 2
Gr. 3

(IV c.t.)

sf

144

Gr. 1
Gr. 2
Gr. 3

(IV c.t.)

3

150

Gr. 1
Gr. 2
Gr. 3

mp
(IV c.t.)
mp
mp

157

Gr. 1
Gr. 2
Gr. 3

(IV c.t.)

p

3 snap

sf snap

f al possibile

164

Gr. 1: Treble clef, 3/4 time signature. Measure 164: whole note chord. Measure 165: whole rest. Measure 166: quarter note G4, quarter note F4, quarter note E4, quarter note D4. Dynamics: *p*. A triplet of eighth notes (G4, F4, E4) is marked above the final measure.

Gr. 2: Treble clef, 3/4 time signature. Measure 164: whole note chord. Measure 165: eighth notes G4, A4, B4, C5, B4, A4, G4. Measure 166: quarter note G4, quarter note F4, quarter note E4, quarter note D4. Dynamics: *ff*.

Gr. 3: Treble clef, 3/4 time signature. Measure 164: whole note chord. Measure 165: whole rest. Measure 166: quarter note G4, quarter note F4, quarter note E4, quarter note D4. Dynamics: *ff*. A triplet of eighth notes (G4, F4, E4) is marked above the final measure with the label "snap".

167

Gr. 1: Treble clef, 4/4 time signature. Measure 167: whole note chord. Measure 168: quarter note G4, quarter note F4, quarter note E4, quarter note D4. Measure 169: quarter note G4, quarter note F4, quarter note E4, quarter note D4. Dynamics: *mp*. A triplet of eighth notes (G4, F4, E4) is marked above the final measure.

Gr. 2: Treble clef, 4/4 time signature. Measure 167: quarter note G4, quarter note F4, quarter note E4, quarter note D4. Measure 168: quarter note G4, quarter note F4, quarter note E4, quarter note D4. Measure 169: quarter note G4, quarter note F4, quarter note E4, quarter note D4. Dynamics: *p*. A triplet of eighth notes (G4, F4, E4) is marked above the first measure. A circled number 3 is above the first measure. A circled number 4 is above the final measure.

Gr. 3: Treble clef, 4/4 time signature. Measure 167: eighth notes G4, A4, B4, C5, B4, A4, G4. Measure 168: eighth notes G4, A4, B4, C5, B4, A4, G4. Measure 169: quarter note G4, quarter note F4, quarter note E4, quarter note D4. Dynamics: *ff*. A triplet of eighth notes (G4, F4, E4) is marked above the final measure with the label "f".

170

Gr. 1: Treble clef, 7/8 time signature. Measure 170: whole note chord. Measure 171: whole note chord. Measure 172: eighth notes G4, A4, B4, C5, B4, A4, G4. Dynamics: *ff*. A circled number 1 is above the first measure.

Gr. 2: Treble clef, 7/8 time signature. Measure 170: whole note chord. Measure 171: whole note chord. Measure 172: quarter note G4, quarter note F4, quarter note E4, quarter note D4. Dynamics: *f*. A circled number 2 is above the first measure, a circled number 3 is above the second measure, and a circled number 4 is above the third measure.

Gr. 3: Treble clef, 7/8 time signature. Measure 170: whole note chord. Measure 171: whole note chord. Measure 172: eighth notes G4, A4, B4, C5, B4, A4, G4. Dynamics: *mf*.

173

Gr. 1: Treble clef, 4/4 time signature. Measure 173: quarter note G4, quarter note F4, quarter note E4, quarter note D4. Measure 174: eighth notes G4, A4, B4, C5, B4, A4, G4. Measure 175: quarter note G4, quarter note F4, quarter note E4, quarter note D4. Dynamics: *mp*, *ff*, *mf*. A circled number 6 is above the first measure.

Gr. 2: Treble clef, 4/4 time signature. Measure 173: eighth notes G4, A4, B4, C5, B4, A4, G4. Measure 174: eighth notes G4, A4, B4, C5, B4, A4, G4. Measure 175: quarter note G4, quarter note F4, quarter note E4, quarter note D4. Dynamics: *mf*. A circled number 3 is above the first measure, a circled number 4 is above the second measure, and a circled number 6 is above the third measure.

Gr. 3: Treble clef, 4/4 time signature. Measure 173: whole note chord. Measure 174: whole note chord. Measure 175: eighth notes G4, A4, B4, C5, B4, A4, G4.

175

Gr. 1

Gr. 2

Gr. 3

mp

177

Gr. 1

Gr. 2

Gr. 3

p

8^{va}

V (N.H.)

②

①

②

p

181

Gr. 1

Gr. 2

Gr. 3

①

②

184

Gr. 1

Gr. 2

Gr. 3

①

②

2
3
0
1

XI

13

188

Gr. 1

Gr. 2

Gr. 3

IV

f

p

f

p

192

Gr. 1

Gr. 2

Gr. 3

f

p

196

Gr. 1

Gr. 2

Gr. 3

mf

f

mf

f al possibile

199

Gr. 1

Gr. 2

Gr. 3

f

ff

202

Gr. 1

Gr. 2

Gr. 3

ff mp ff f

206

Gr. 1

Gr. 2

Gr. 3

f mp

208

Gr. 1

Gr. 2

Gr. 3

f

211

Gr. 1

Gr. 2

Gr. 3

f pp mf f

V VII (N.H.) f al possibile VII (N.H.) mp

214

Gr. 1
Gr. 2
Gr. 3

mf
f
ff
p
mf

XII (N.H.)

219

Gr. 1
Gr. 2
Gr. 3

mf
p

224

Gr. 1
Gr. 2
Gr. 3

mf
