

FIG. A
POLLEN SITES IN
NORTH YORKSHIRE

0 5 10 MILES

SITE	REFERENCES
31 SEAMER CARR	JONES 1976
32 KILDALE HALL	JONES 1977
33 WEST HOUSE MOSS	JONES 1978
34 EWE CRAG SLACK	
35 TRANMIRE SLACK	
36 WHITE GILL	
37 HOWDALE HILL	
38 BONFIELD GILL	SIMMONS & CUNDILL 1974a
39 BLAKEY LANDSLIP	SIMMONS & CUNDILL 1974b
40 TROUGH HOUSE	SIMMONS ET AL 1982
41 LOOSE HOWE	SIMMONS & CUNDILL 1974a
42 GLAISDALE MOOR	SIMMONS 1969
43 NORTH GILL	
44 WHEELDALE GILL	
45 YARSLEY MOSS	
46 PIKE HILL MOSS	
47 MOSS SWANG	SIMMONS ET AL 1982
48 LADY BRIDGE SLACK	SIMMONS & CUNDILL 1974a
49 COLLIER GILL HEAD	
50 GALE FIELD	ATHERDEN 1972
51 MOSS SLACK	
52 SIMON HOWE MOSS	
53 FEN BOGS	
54 MAY MOSS	
55 SEAMER CARR	CLOUTHAN 1988
56 FLINTON CARR	
57 STAR CARR	
58 ST HELENA	SIMMONS & CUNDILL 1974b
59 GORMIRE	

SITE	REFERENCES
1 SCAR CLOSE	GOSDEN 1968
2 FLEET MOSS	
3 WHIRLEY GILL	HONEYMAN 1985
4 THORNTON MIRE	
5 PEN HILL	
6 FOUNTAINS FELL	
7 MALHAM TARN MOSS	
8 GOREDLE BECK	SMITH 1987
9 HIGH MARK	
10 GREAT CLOBE PASTURE	PIGGOTT & PIGGOTT 1963
11 LOW STONEY BANK	
12 ESHTON TARN	SMITH 1987
13 THRESHFIELD MOOR	
14 LINTON MIRES	JONES 1977
15 STUMP CROSS	SMITH 1987
16 HAMBLETON FLUSH	BLACKBURN 1939
17 HAMBLETON DIKE	
18 HAMBLETON HILL	WALKER 1956
19 FOUNTAINS EARTH	
20 IRON WELL HILL	TINSLEY 1972
21 SKELL MOOR I	
22 SKELL MOOR II	
23 UPPER SKELL GILL I	
24 UPPER SKELL GILL II	
25 SKELL GILL WOOD (PEAT)	
26 SKELL GILL WOOD (SOIL)	
27 NORTH GILL WOOD	
28 FORTRESS DIKE CAMP	
29 TADCASTER	
30 ASKHAM BOG	BARTLEY 1962
	KENWARD ET AL 1978

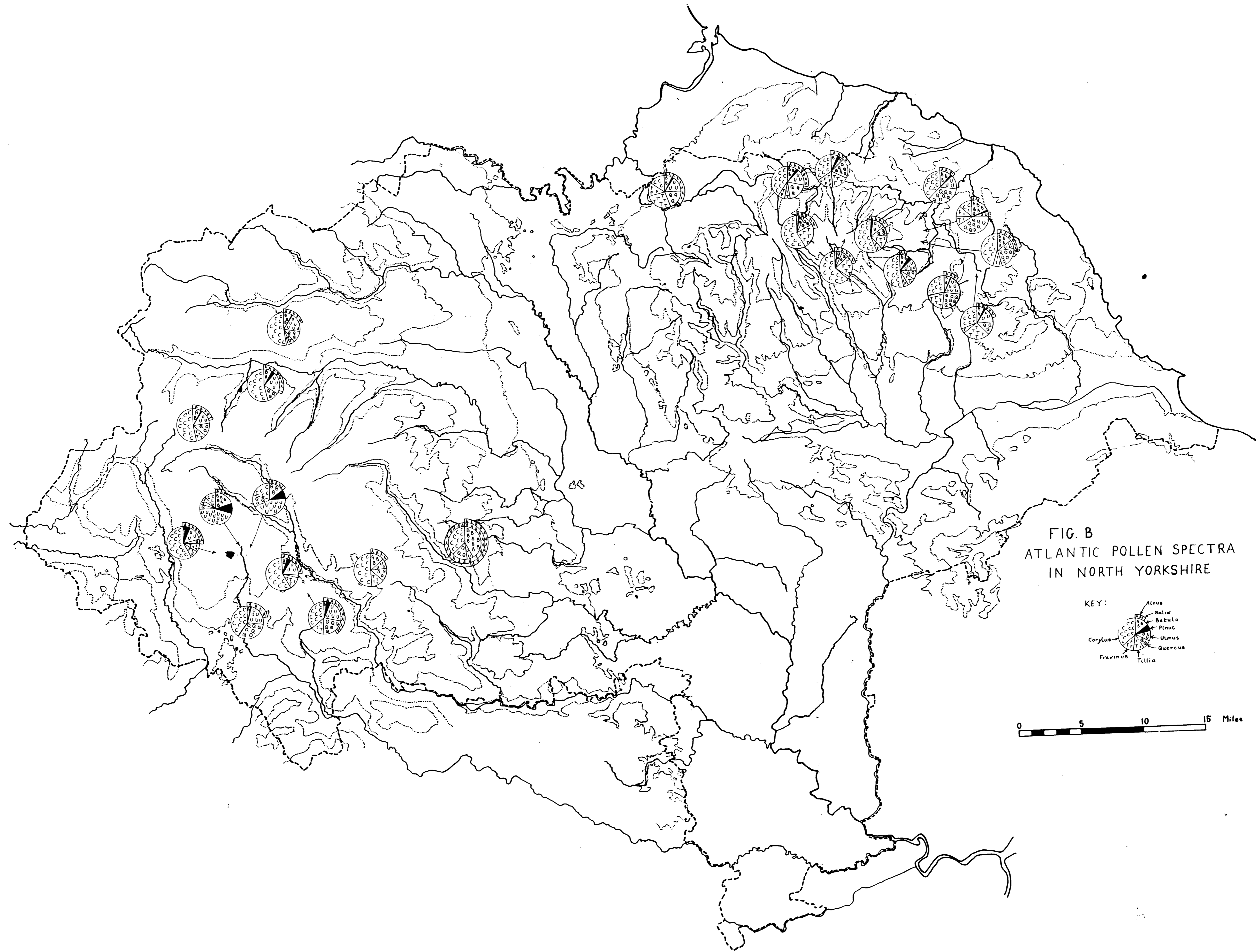

FIG. B
ATLANTIC POLLEN SPECTRA
IN NORTH YORKSHIRE

KEY:

- Alnus
- Salix
- Betula
- Pinus
- Ulmus
- Quercus
- Fraxinus
- Tilia

0 5 10 15 Miles

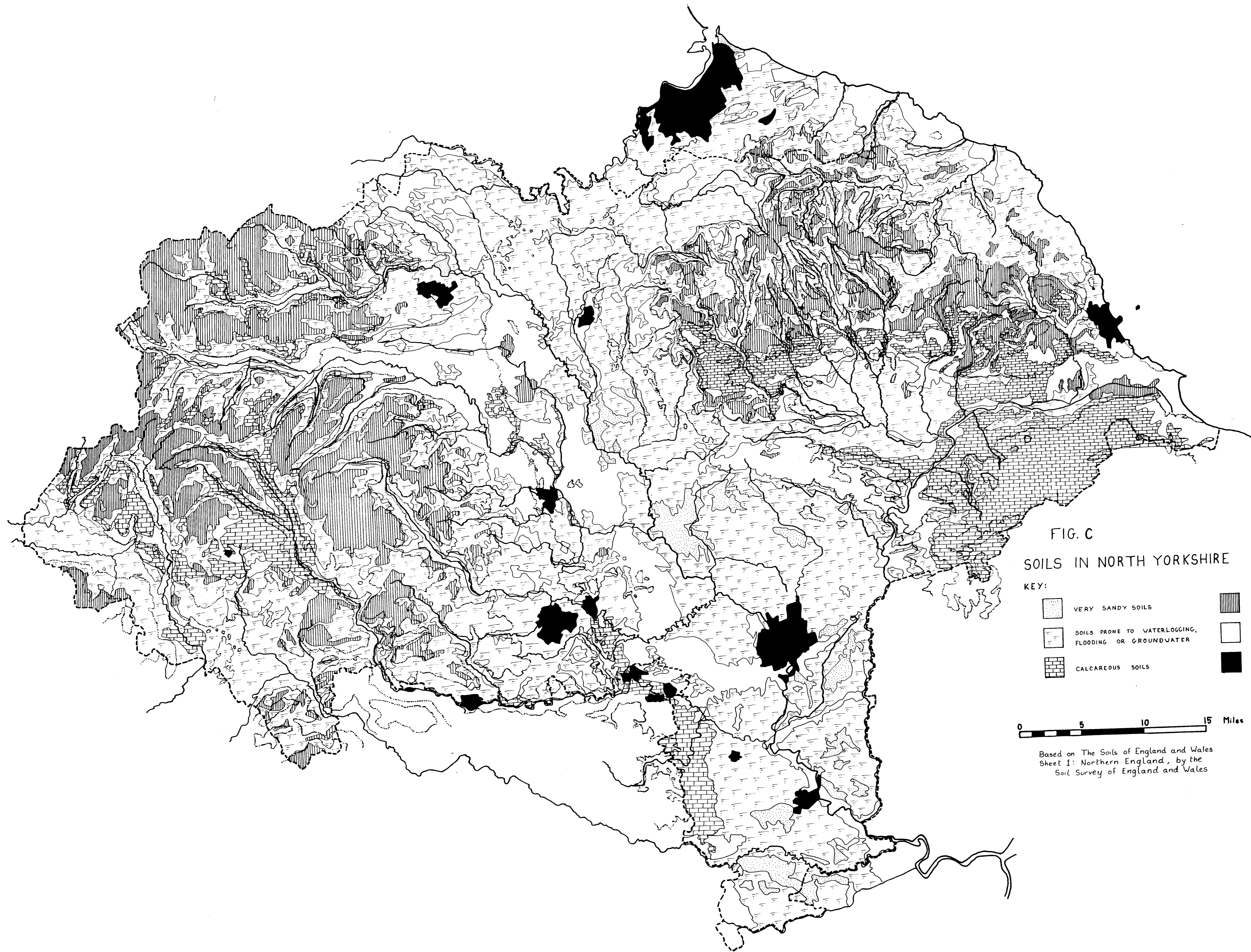
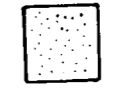



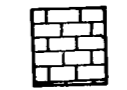



FIG. C
SOILS IN NORTH YORKSHIRE

- KEY:
- | | | | |
|---|---|---|-----------------|
|  | VERY SANDY SOILS |  | PEATS & PODSOLS |
|  | SOILS PRONE TO WATERLOGGING,
FLOODING OR GROUNDWATER |  | OTHER SOILS |
|  | CALCAREOUS SOILS |  | NO INFORMATION |

0 5 10 15 Miles

Based on The Soils of England and Wales
Sheet 1: Northern England, by the
Soil Survey of England and Wales

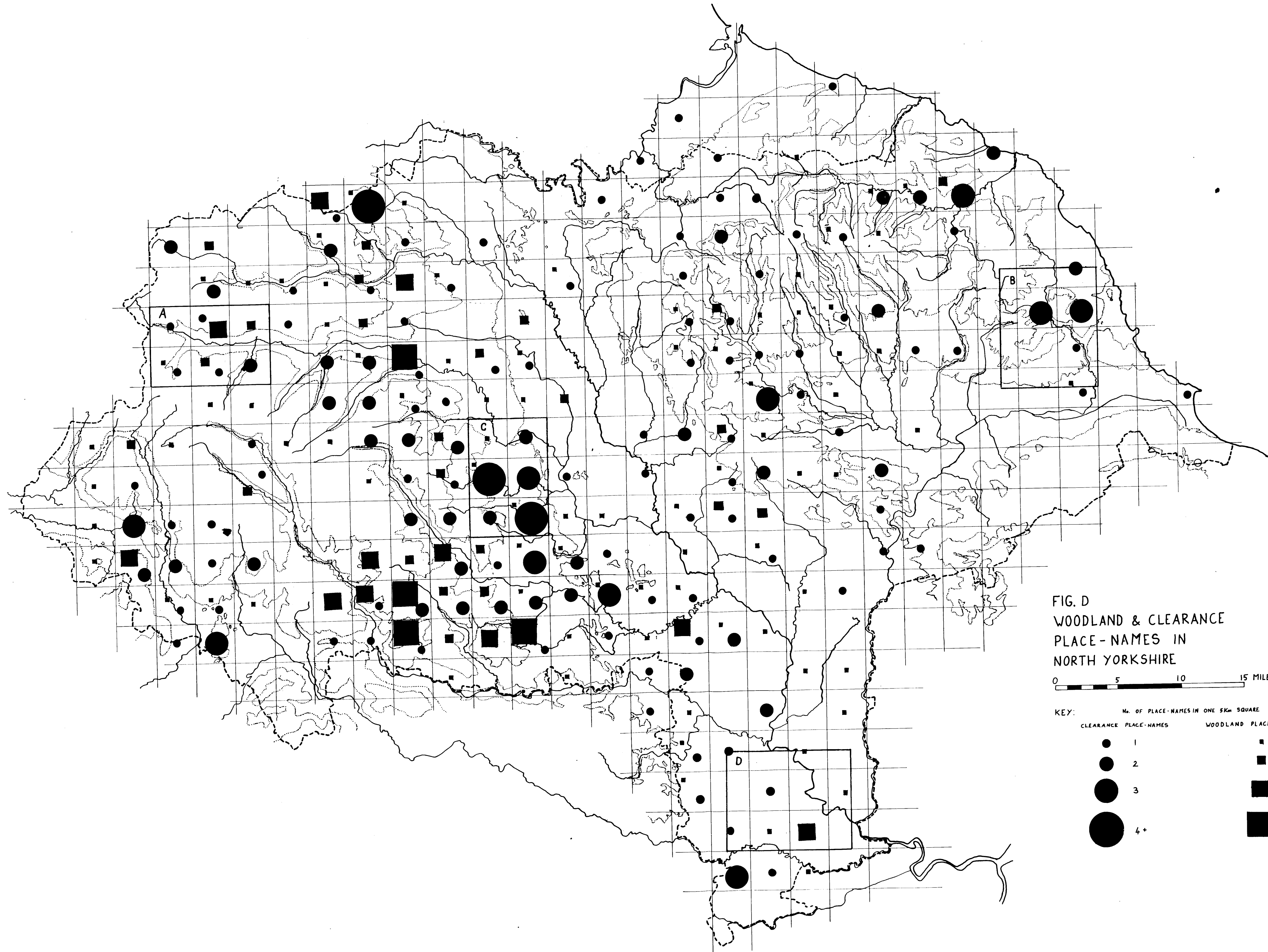

FIG. D
WOODLAND & CLEARANCE
PLACE-NAMES IN
NORTH YORKSHIRE

0 5 10 15 MILES

KEY: No. OF PLACE-NAMES IN ONE 5KM SQUARE

CLEARANCE PLACE-NAMES		WOODLAND PLACE-NAMES	
●	1	■	1
●	2	■	2
●	3	■	3
●	4+	■	4+

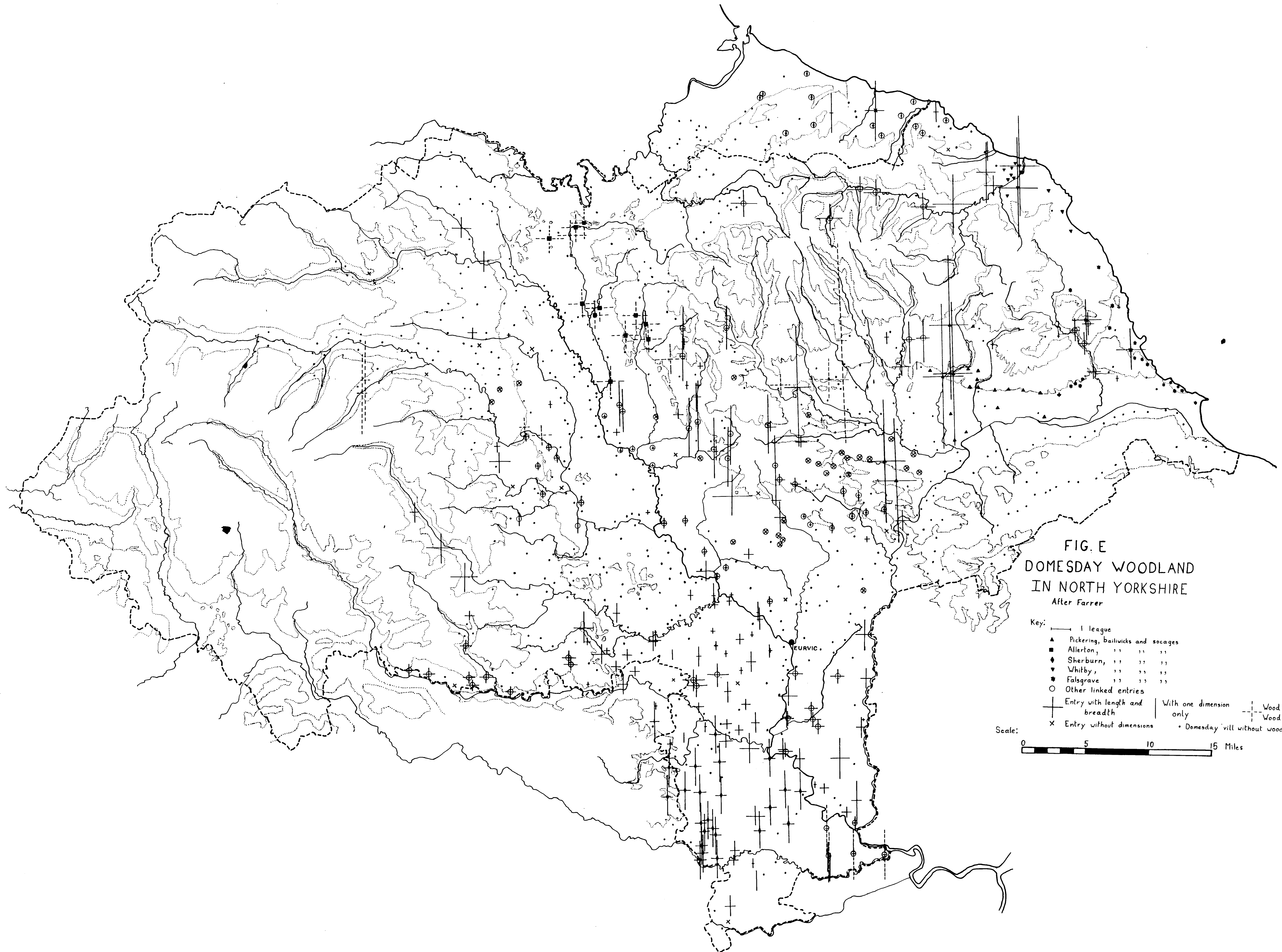

FIG. E
DOMESDAY WOODLAND
IN NORTH YORKSHIRE
After Farrer

Key:

- 1 league
- ▲ Pickering, bailiwicks and socages
- Allerton, " " "
- ◆ Sherburn, " " "
- ▼ Whitby, " " "
- ✱ Falsgrave " " "
- Other linked entries
- + Entry with length and breadth
- × Entry without dimensions
- | With one dimension only
- ⊥ Wood in places / Wood and plain
- Domesday vill without woodland entry (not in Craven)

Scale: 0 5 10 15 Miles

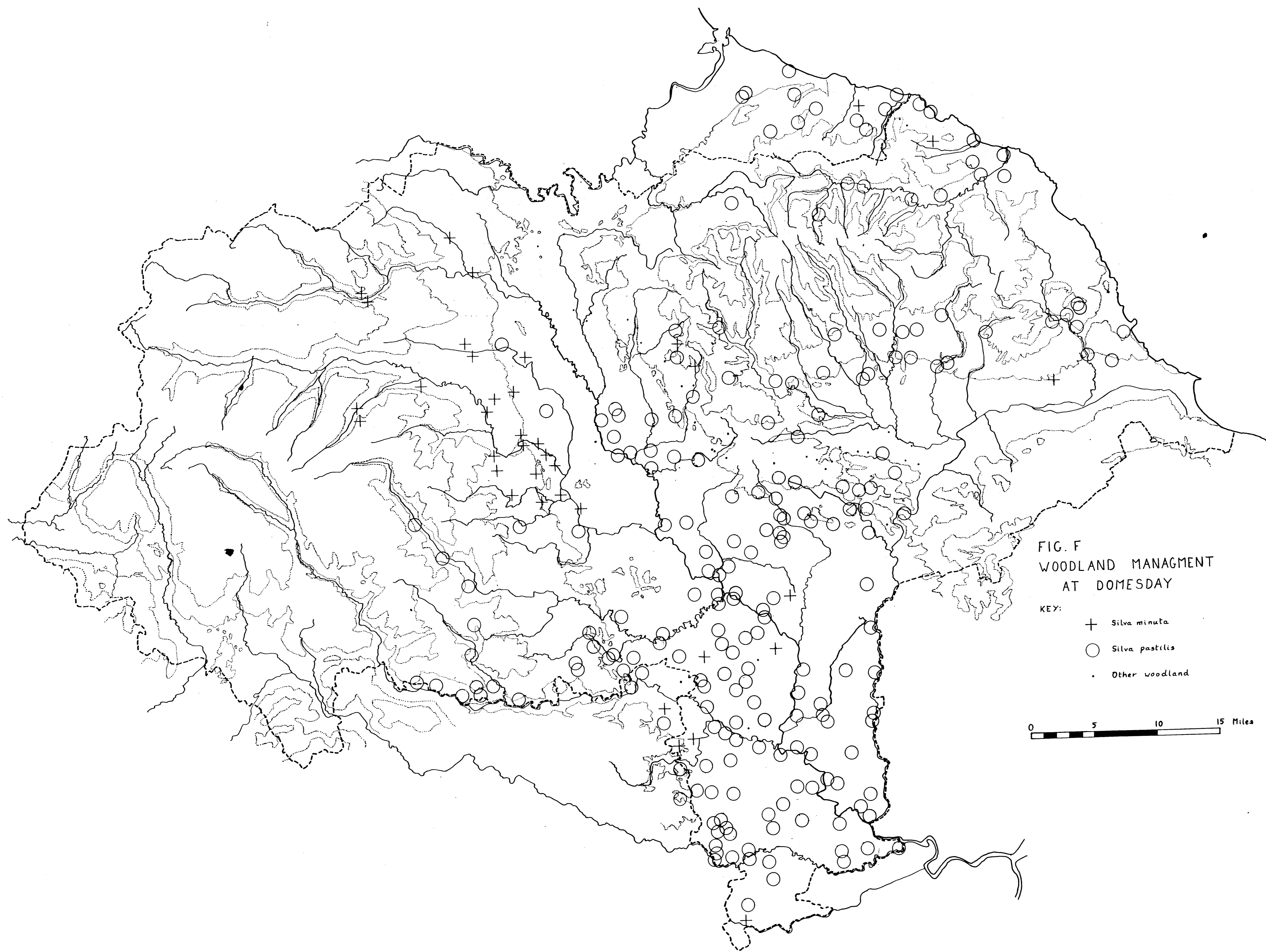

FIG. F
WOODLAND MANAGMENT
AT DOMESDAY

KEY:
+ *Silva minuta*
○ *Silva pastilis*
• Other woodland

0 5 10 15 Miles

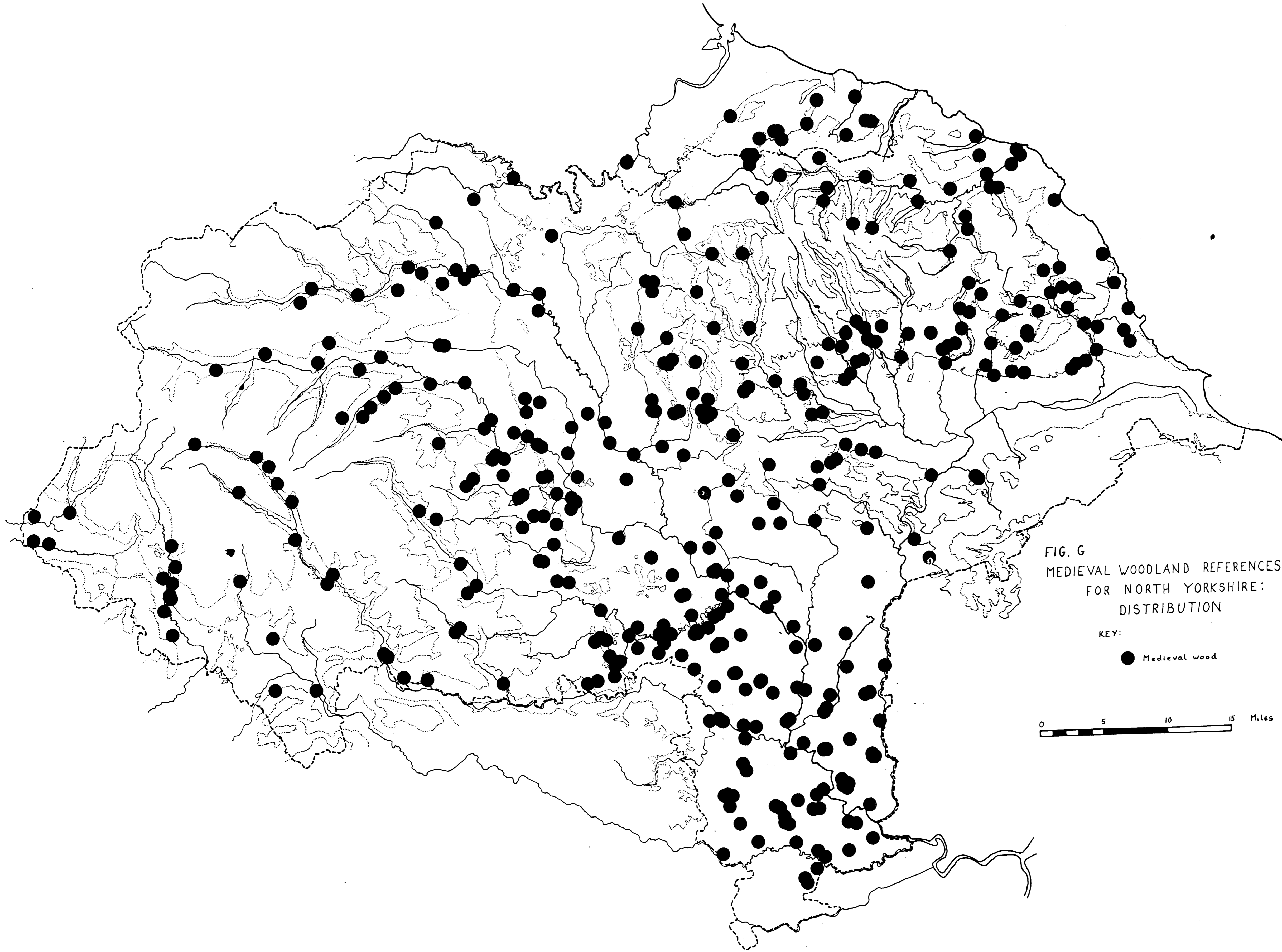
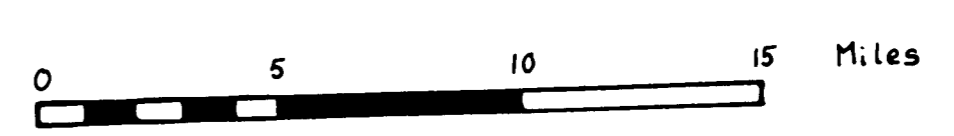

FIG. G
MEDIEVAL WOODLAND REFERENCES
FOR NORTH YORKSHIRE:
DISTRIBUTION

KEY:
● Medieval wood



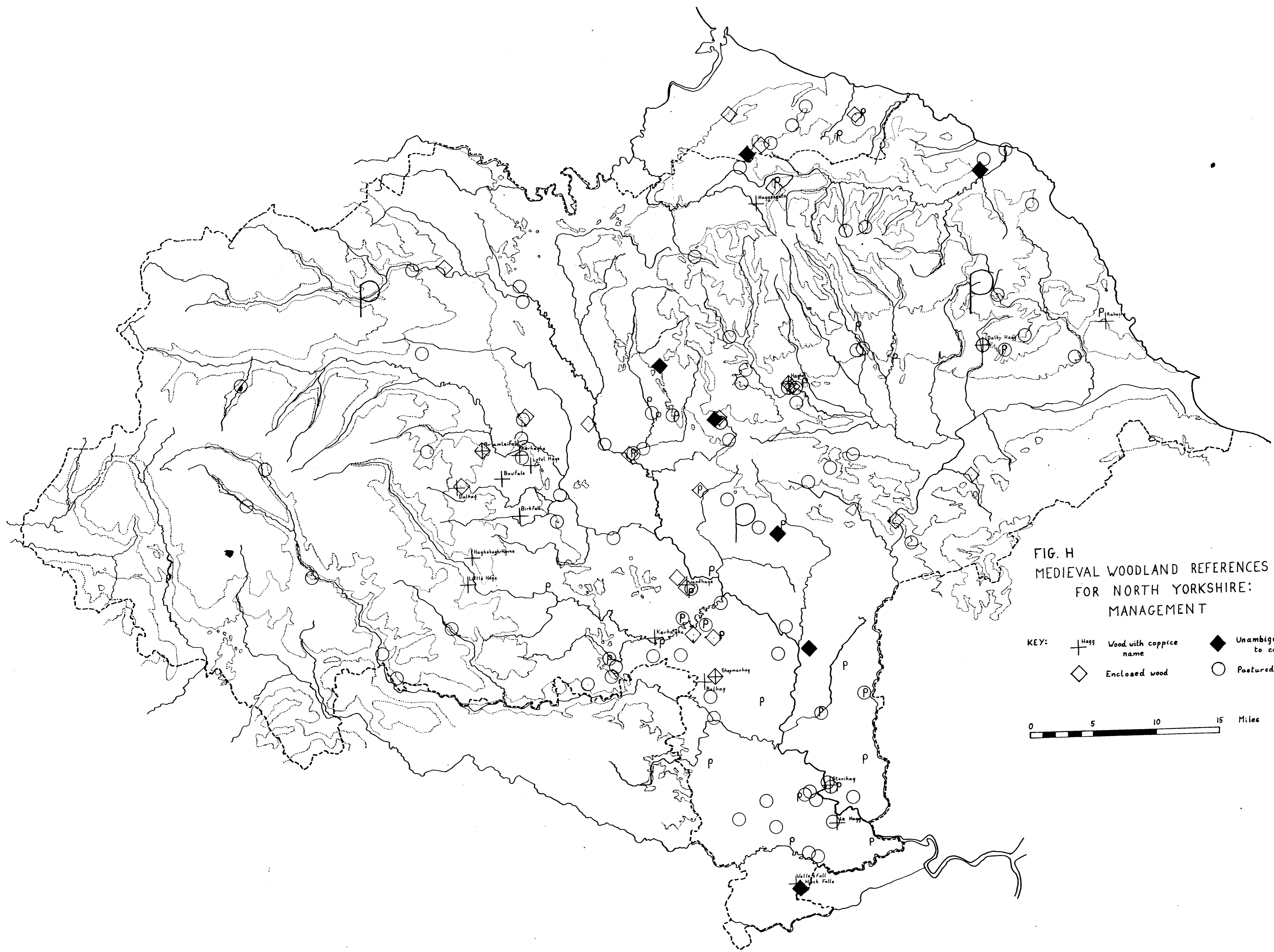

FIG. H
 MEDIEVAL WOODLAND REFERENCES
 FOR NORTH YORKSHIRE:
 MANAGEMENT

- KEY:
- + Haggs Wood with coppice name
 - ◊ Enclosed wood
 - ◼ Unambiguous reference to coppice
 - Pastured woodland
 - P Pannage in wood
 - P Pannage in Forest

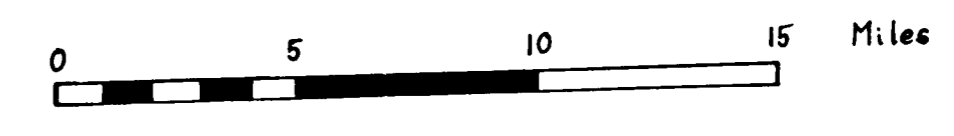



FIG. I
NORTH YORKSHIRE
FORESTS



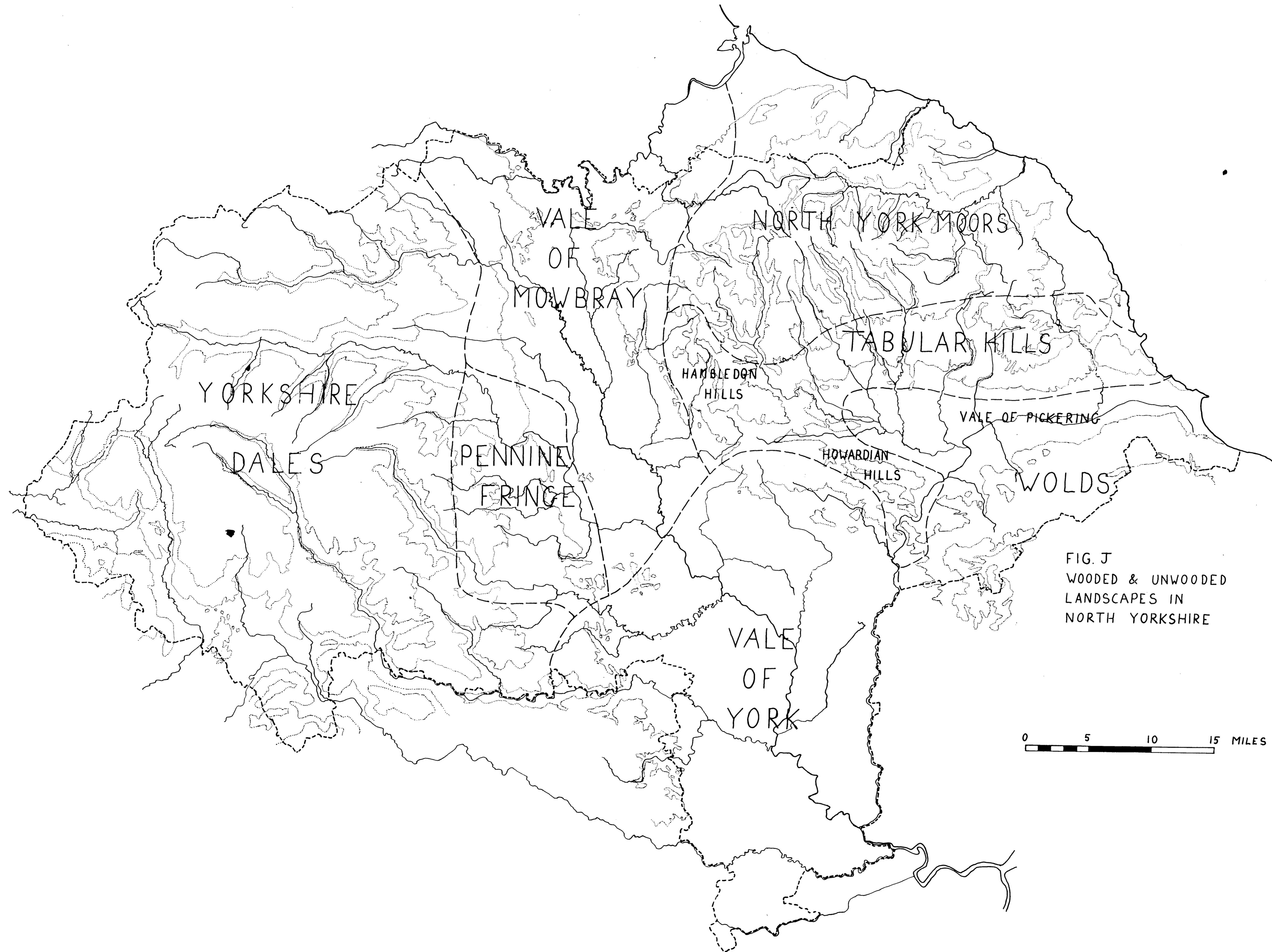

FIG. J
WOODED & UNWOODED
LANDSCAPES IN
NORTH YORKSHIRE

0 5 10 15 MILES

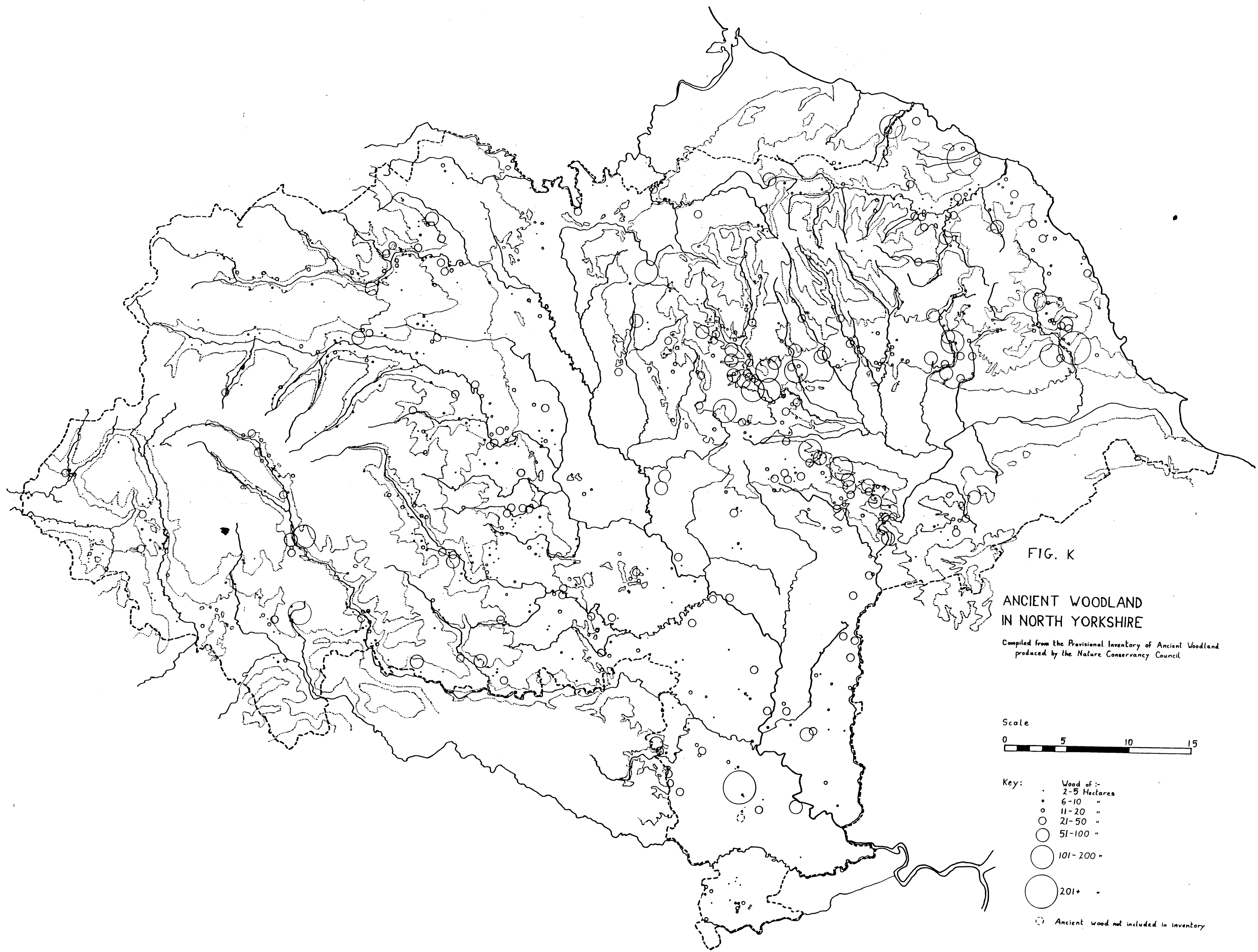

FIG. K

ANCIENT WOODLAND
IN NORTH YORKSHIRE

Compiled from the Provisional Inventory of Ancient Woodland
produced by the Nature Conservancy Council



- Key:
- Wood of :-
2-5 Hectares
 - 6-10 "
 - ◌ 11-20 "
 - 21-50 "
 - 51-100 "
 - 101-200 "
 - 201+ "
 - Ancient wood not included in inventory

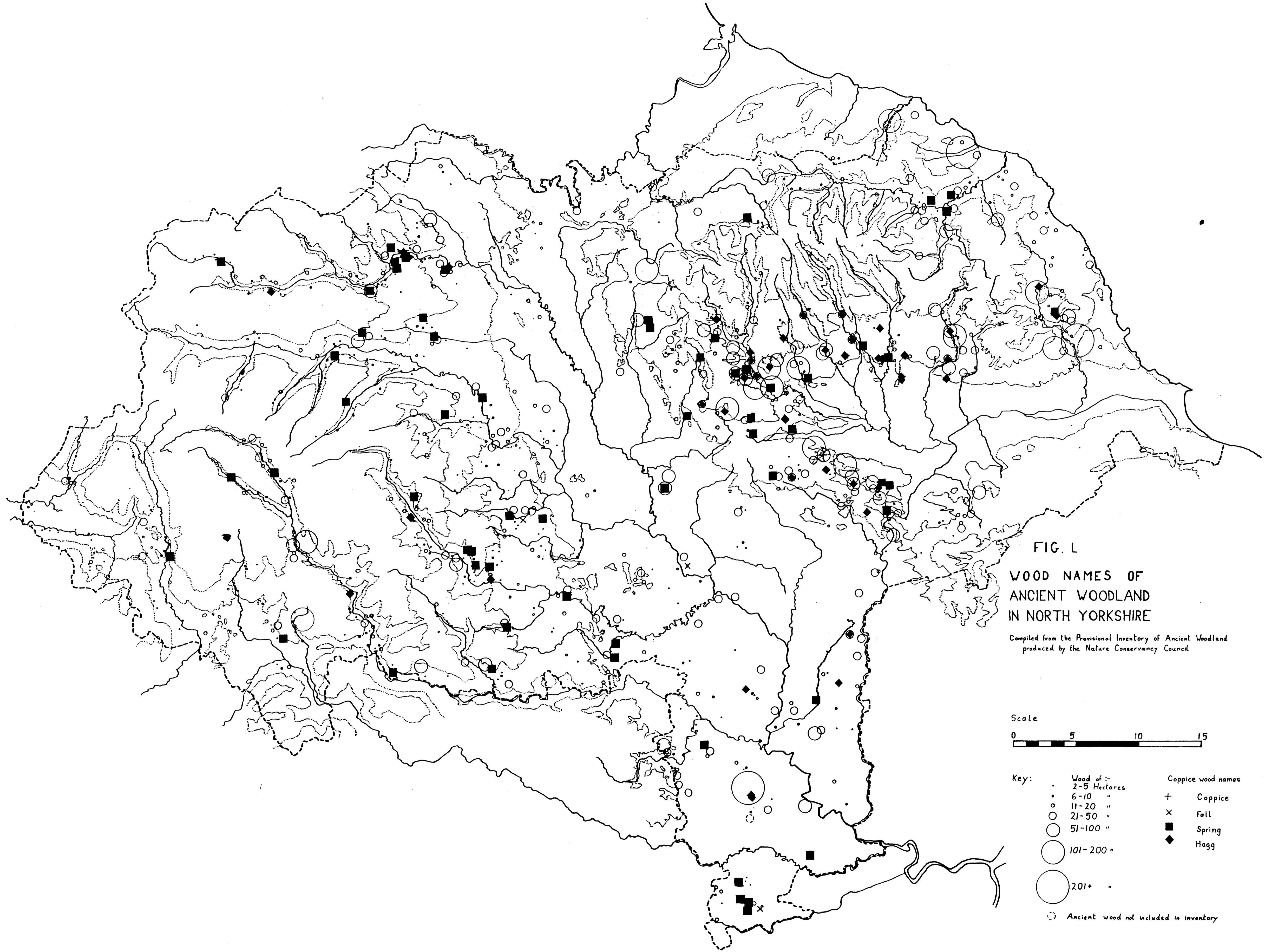

FIG. 1
 WOOD NAMES OF
 ANCIENT WOODLAND
 IN NORTH YORKSHIRE

Compiled from the Provisional Inventory of Ancient Woodland
 produced by the Nature Conservancy Council



- | | | |
|------|--|--------------------|
| Key: | Wood of :- | Coppice wood names |
| • | 2-5 Hectares | + Coppice |
| ◦ | 6-10 " | × Fall |
| ◌ | 11-20 " | ■ Spring |
| ○ | 21-50 " | ◆ Hagg |
| ○ | 51-100 " | |
| ○ | 101-200 " | |
| ○ | 201+ " | |
| ○ | Ancient wood not included in inventory | |