

My Clay Figurines

a trio for Sanxian, Erhu and Bamboo Clappers

Luyun Ming (Yue Ming)

Duration: Approximately 7 minutes

May - June, 2019

Tianjin, China

Performance Notes

Erhu

Sliding with glissando effect

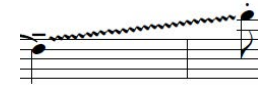

Sliding without glissando effect

Add an either up or downward glide at the end of a pitch

Sanxian

Beat the Sanxian "body" with your palms

Tap on the board

Finger-totating

Left-hand slides

Finger-totating with right hand while sliding on the left

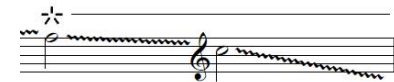

Add an either up or downward glide at the end of a pitch

Bamboo Clapper The performer is encouraged to improvise ornamental elaborations to the notes on the score

Instrumentation

1 Erhu 二胡

1 Sanxian 三弦 (or Ruan 中阮)

1 Pair of Bamboo Clappers

MY CLAY FIGURINES

Luyun (Yue) Ming

♩=60
Inner String

Erhu

Sanxian(or Ruan)

Clapper

Erhu

8

Sanxian

Clapper

Outer String

16 $\text{♩} = 76$

Erhu

Sanxian

Clapper

21

Erhu

Inner String

Outer String

Sanxian

Clapper

Erhu

Sanxian

Clapper

f *mp* *mf* *f* *mp* *mf*

p *mf* *f* *p* *mf*

f *p*

Erhu

Sanxian

Clapper

f *ff*

f *mf* *mf* *p*

f *mf* *ff*

Erhu *pp* *< p* *< mp* *p* *mp*

Sanxian *pp* *mp*

Clapper *pp* *p* *mp*

Erhu *f* *mf* *f* *mf* *f*

Sanxian *mf* *mp* *f* *sfz mf* *mp* *mf* *f*

Clapper *mf* *p* *f* *mp* *< mf* *f*

40

Erhu

Sanxian

Clapper

ff *mf* *ff* *mf*

ff *f* *mf* *f* *mf* *f* *ff* *mp* *f*

mf

43

Erhu

Sanxian

Clapper

f *mp* *f* *ff* *mf* *f* *p*

mp *f* *mp* *f* *ff* *p* *mf*

mp *f* *mf* *f* *mf*

Measure 47:
Erhu: Starts with a *ff* dynamic, followed by *mf*, *<ff*, *f*, *ff*, and *p*.
Sanxian: Starts with *f*, followed by *ff*, and *p*.
Clapper: Starts with *f*, followed by *ff*, and *pp*.

Measure 48:
Erhu: Continues with *ff*, *f*, and *p*.
Sanxian: Continues with *ff* and *p*.
Clapper: Continues with *ff* and *pp*.

Measure 49:
Erhu: Starts with *mp*, followed by *mf*, *<f*, and *mf < f*.
Sanxian: Starts with *mp*, followed by *mf*, and *f*.
Clapper: Continues with *pp*.

Measure 50:
Erhu: Continues with *mf*, *<f*, and *mf < f*.
Sanxian: Continues with *mf* and *f*.
Clapper: Starts with *f*.

53

Erhu

poco rit.

mp *f* *p* *mp* *mf*

Sanxian.

mp *mf* *f*

poco rit.

Clapper

mf

56

Erhu

ff

Sanxian.

ff *f* *mf* *p* *pp* *mp*

Clapper

ff *p*

60

Erhu

Sanxian.

Clapper

mp *p < mp*

p < mp *p mp* *mf*

mp *pp* *mp* *mf*

64

Erhu

Sanxian.

Clapper

mf < f *mp*

f *mp* *f* *p*

f *p* *mf* *p* *mp*

Erhu 68 *f* *pp*

Sanxian. *f* *mp* *p*

Clapper *f* *pp*

Erhu 71 *f* *ff* *mf* *p*

Sanxian. *ff* *mf* *p*

Clapper *ff*

Erhu

Sanxian.

Clapper

75

mf *f*

mp *mf* *f*

mp *mf* *f*

Erhu

Sanxian.

Clapper

78

ff *p*

ff *mf* *p*

ff *p*

82

Erhu

Sanxian.

Clapper

mf *f* *sfz* *ff > f*

f *mf* *f* *ff > f* *ff > f*

f *sfz* *f < ff* *f < ff*

85

Erhu

Sanxian

Clapper

ff *fff*

mf *ff* *ppp* *fff* *ppp*

f *ff* *fff*

89 ♩=56-60

Erhu

Sanxian.

Clapper

ppp

pp *p* *ppp* *p*

ppp *pp*

92

Erhu

Sanxian

Clapper

p

pp *p* *ppp* *ppp*

p *ppp* *ppp*