

The Architecture of Sir Ernest George and
His Partners, C.1860-1922

Volume III

Hilary Joyce Grainger

Submitted in fulfilment of the requirements
for the degree of Ph.D.

The University of Leeds
Department of Fine Art
January 1985

TABLE OF CONTENTS

| | |
|-------------------------------|-----|
| List of Illustrations | iii |
| Illustrations, Plates 1 - 238 | 602 |

LIST OF ILLUSTRATIONS

Cat.no. indicates details of the Catalogue Reference in Volume 2. Unless otherwise stated, drawings and perspectives are executed by Ernest George.

| Plate Number | | Page number Volume 3 |
|-----------------|---|-------------------------|
| 1 | Ernest George (1839-1922) | 602 |
| 2 | Thomas Vaughan, Design for a Circus, 1859 (BN 25 March 1859 p.291) | 603 |
| 3 | George and Vaughan, Factory for Winsor and Newton, Gillies Street, Kentish Town, London NW5, 1868; Cat.no.8 | 604 |
| 4 | George and Vaughan, Immanuel Infant Schools, Corner of Colmar and Ellison Roads, Streatham, London SW16, 1896, Perspective and Ground Plan (BN 19 September 1873 p.321); Cat.no.9 | 605 |
| 5 | George and Vaughan, Villa, Molino del Rey, Granada, Spain, 1870; (CL 4 September 1980 p.780); Cat.no.10 | 606 |
| 6 | George and Vaughan, Bodega, Molino del Rey, Granada, Spain, 1870; Cat.no.10 | 607 |
| 7 | George and Vaughan, Bodega, Molino del Rey, Granada, Spain, 1870; Cat.no.10 | 607 |
| 8 | George and Vaughan, 8 Stratton Street, London W1, 1871; Cat.no.11 | 608 |
| 9 | George and Vaughan, Premises for Messrs Sotheran, Baer & Co., 36 Piccadilly, London W1, 1871-72 (B 8 March 1873 p.187); Cat.no.12 | 609 |
| 10 | George and Vaughan, Cottage Hospital, Roxeth Road, Harrow-on-the-Hill, Middlesex, 1872, Perspective, Ground and First Floor Plans (B 2 November 1872 p.864); Cat.no.14 | 610 |
| 11 | George and Vaughan, Immanuel Church, Samaden, Engadin, Switzerland, 1872, Perspective (B 22 February 1873 p.146); Cat.no.15 | 611 |
| 12 | George and Vaughan, The Bromley Cottage Hospital, Bromley, Kent, 1874, Perspective and Ground Plan (BN 20 November 1874 p.604); Cat.no.19 | 612 |
| 13 | George and Vaughan, Orrest Bank, Orpington, Kent, 1874, Perspective and Ground Plan (BN 20 November 1874 p.604); Cat.no.21 | 613 |

| Plate Number | | Page number Volume 3 |
|-----------------|---|-------------------------|
| 14 | George and Vaughan, Rousdon, Devon, 1874-83, Perspective (BN 26 June 1874 p.694); Cat.no.17D | 614 |
| 15 | George and Vaughan, Rousdon, Devon, 1874- 83, North Entrance Front; Cat.no.17D | 615 |
| 16 | George and Vaughan, Rousdon, Devon, 1874- 83, Details of Porte-cochere (BN 26 June 1874 p.694); Cat.no.17D | 615 |
| 17 | George and Vaughan, Rousdon, Devon, 1874- 83, North-east Tower; Cat.no.17D | 616 |
| 18 | George and Vaughan, Rousdon, Devon, 1874- 83, North-west Courtyard Tower; Cat.no.17D | 616 |
| 19 | George and Vaughan, Rousdon, Devon, 1874- 83, South Front; Cat.no.17D | 617 |
| 20 | George and Vaughan, Rousdon, Devon, 1874- 83, South Front, Perspective (BN 26 June 1874 p.694); Cat.no.17D | 617 |
| 21 | George and Vaughan, Rousdon, Devon, 1874- 83, Ground Plan, ill. Jill Franklin, <u>The Gentleman's Country House and its Plan 1835-1914</u> (London, 1981), p.187; Cat.no.17D | 618 |
| 22 | George and Vaughan, Rousdon, Devon, 1874- 83, First Floor Plan, ill. Jill Franklin, <u>The Gentleman's Country House and its Plan 1835-1914</u> (London, 1981), p.188; Cat.no.17D | 619 |
| 23 | George and Vaughan, Rousdon, Devon, 1874- 83, Details of Hall (BN 26 June 1874 p.694); Cat.no.17D | 620 |
| 24 | George and Vaughan, Rousdon, Devon, 1874- 83, The Great Hall; Cat.no.17D | 621 |
| 25 | George and Vaughan, Rousdon, Devon, 1874- 83, Fitted Furniture in Dining Room; Cat.no.17D | 622 |
| 26 | George and Vaughan, St Pancras Church, Rousdon, Devon, 1872-74; Cat.no.17A | 623 |
| 27 | George and Vaughan, St Pancras Church, 1872-74; Cat.no.17A and North-west Courtyard Tower, 1874-83; Cat.no.17D, Rousdon, Devon, Perspectives and Ground Plans (BN 26 June 1874 p.694) | 624 |
| 28 | George and Vaughan, St Pancras Church, Rousdon, Devon, 1872-74; Cat.no.17A | 625 |
| 29 | George and Vaughan, St Pancras Church, Rousdon, Devon, 1872-74, Detail of Ironwork; Cat.no.17A | 625 |

| Plate number | | Page number Volume 3 |
|-----------------|---|-------------------------|
| 30 | George and Vaughan, East and West Lodges, Rousdon, Devon, 1873, Perspectives (BN 26 June 1874 p.694); Cat.no.17B | 626 |
| 31 | George and Vaughan, North Lodge, Rousdon, Devon, 1873; Cat.no.17B | 627 |
| 32 | George and Vaughan, East Lodge, Rousdon, Devon, 1873; Cat.no.17B | 627 |
| 33 | George and Vaughan, East Lodge, Rousdon, Devon, 1873, Detail; Cat.no.17B | 628 |
| 34 | George and Vaughan, Alma Mater Schools and Residence, Rousdon, Devon, 1876, Perspective, Ground Plan and Sections (BN 12 May 1876 p.466); Cat.no.17E | 629 |
| 35 | George and Vaughan, Estate Cottages, Rousdon, Devon, 1874-83; Cat.no.17C | 630 |
| 36 | George and Vaughan, Walled Garden and Gazebo, Rousdon, Devon, 1874; Cat.no.17C | 630 |
| 37 | George and Vaughan, East Entrance to Garden and Corner of Garden Wall, Rousdon, Devon, 1874, Perspectives (BN 26 June 1874 p.694); Cat.no.17C | 631 |
| 38 | George and Vaughan, 6-7 St Mary-at-Hill, London EC3, 1873; Cat.no.16 | 632 |
| 39 | Harold Ainsworth Peto (1854-1933) | 633 |
| 40 | George and Peto, 7 Collingham Gardens, London SW5, 1885, Drawing Room; Cat.no.61E | 634 |
| 41 | The Hall, Iford Manor, Wiltshire from the <u>Boke of Iford</u> by Harold A.Peto | 634 |
| 42 | Iford Manor, Wiltshire | 635 |
| 43 | Harold A.Peto, Garden at Iford Manor, Wiltshire | 636 |
| 44 | Harold A.Peto, Villa Sylvia, Alpes Maritimes, South of France, The South Garden (CL 16 July 1910 p.90) | 637 |
| 45 | Harold A.Peto, Villa Sylvia, Alpes Maritimes, South of France, The Saloon (CL 16 July 1910 p.96) | 637 |
| 46 | Harold A.Peto, Villa Rosemary, Alpes Maritimes, South of France, The South Front from the Pergola Stairway (CL 30 March 1912 p.469) | 638 |
| 47 | Harold A.Peto, Villa Rosemary. Alpes Maritimes, South of France, The Hall (CL 30 March 1912 p.473) | 638 |

| Plate number | | Page number Volume 3 |
|-----------------|---|-------------------------|
| 48 | George and Peto, Premises for Messrs Thomas Goode & Co. 17-22 South Audley Street. London W1, 1875-91 (A 18 September 1893 p.169); Cat.nos.22A-C | 639 |
| 49 | George and Peto, Premises for Messrs Thomas Goode & Co., 18 & 19 South Audley Street, London W1, 1875-76, Elevation, Section and Details (BN 21 April 1876 p.394); Cat.no.22A | 640 |
| 50 | George and Peto, Premises for Messrs Thomas Goode & Co., 17-19 South Audley Street, London W1, 1875-76, Perspective and Details (BN 12 May 1876 p.466); Cat.nos.22A & B | 641 |
| 51 | George and Peto, Premises for Messrs Thomas Goode & Co., 17 South Audley Street, London W1, 1876; Cat.no.22B | 642 |
| 52 | George and Peto, Premises for Messrs Thomas Goode & Co., 17 South Audley Street, London W1, 1876, Detail of Brick Panels; Cat.no.22B | 643 |
| 53 | George and Peto, Premises for Messrs Thomas Goode & Co., 17 South Audley Street, London W1, 1876, Detail of Brick Decoration; Cat.no.22B | 644 |
| 54 | George and Peto, Premises for Messrs Thomas Goode & Co., 17-22 South Audley Street, London W1, 1875-91, Interior, Detail of Hand Painted Bird Panels by Mrs Goode; Cat.no.22A | 645 |
| 55 | George and Peto, Premises for Messrs Thomas Goode & Co., 17-22 South Audley Street, London W1, 1875-76, Interior, Detail of Minton Hollins Tiles on Pillar; Cat.no.22A | 646 |
| 56 | George and Peto, Premises for Messrs Thomas Goode & Co., 17-22 South Audley Street, London W1, 1875-76, Interior, Detail of Minton Hollins Tiles on Pillar; Cat.no.22A | 647 |
| 57 | George and Peto, Premises for Messrs Thomas Goode & Co., 17-22 South Audley Street, London W1, 1875-91, Perspective (A 16 May 1890 p.311); Cat.nos.22A-C | 648 |
| 58 | George and Peto, Cottage at Wimbledon, London SW19, 1876, Perspective, Ground and First Floor Plans (BN 15 December 1876 p.594); Cat.no.26 | 649 |

| Plate number | | Page number Volume 3 |
|-----------------|---|-------------------------|
| 59 | George and Peto, Trinity Prestbyterian Church, Angles Road, Streatham, London SW16, 1876-77, Perspective and Plan (BN 15 December 1876 p.594); Cat.no.25 | 650 |
| 60 | George and Peto, Trinity Prestbyterian Church, Angles Road, Streatham, London SW16, Interior, 1876-77; Cat.no.25 | 651 |
| 61 | George and Peto, Hambly Houses, 412, 414, & 416 Streatham High Road, Streatham, London SW16, 1877, Perspective (BN 11 May 1877 p.464); Cat.no.28 | 652 |
| 62 | George and Peto, Hambly Houses, 412, 414 & 416 Streatham High Road, Streatham, London SW16, 1877, Rear Elevations; Cat. no.28 | 652 |
| 63 | George and Peto, The Cocoa-Tree Coffee-House, Pinner, Middlesex, 1877-78 Perspective, Ground and First Floor Plans (BN 8 March 1878 p.238); Cat.no.32 | 653 |
| 64 | George and Peto, The Cocoa-Tree Coffee-House, Pinner, Middlesex, 1877-78; Cat.no.32 | 654 |
| 65 | George and Peto, The Beehive Coffee-House, Streatham High Road, Streatham, London SW16, 1878-79, Perspective and Ground Plan (BN 4 July 1879 p.8); Cat.no.36 | 655 |
| 66 | George and Peto, The Ossington Coffee Palace, Newark-on-Trent, Nottinghamshire, 1881-82, Perspective. Ground and First Floor Plans (BN 1 July 1881 p.12); Cat.no.47 | 656 |
| 67 | George and Peto, The Ossington Coffee Palace, Newark-on-Trent, Nottinghamshire, 1881-82; Cat.no.47 | 656 |
| 68 | George and Peto, The Ossington Coffee Palace, Newark-on-Trent, Nottinghamshire, 1881-82; Cat.no.47 | 657 |
| 69 | George and Peto, The Ossington Coffee Palace, Newark-on-Trent, Nottinghamshire. 1881-82, showing Beer Garden; Cat.no.47 | 657 |
| 70 | George and Peto, Cottages at Chislehurst Kent, 1878-79, Perspective and Ground Plan (BN 8 March 1878 p.238); Cat.no.35 | 658 |
| 71 | George and Peto, Beechwood, Farnborough, Kent, 1878, Perspective and Ground Plan (BN 24 May 1878 p.520); Cat.no.34 | 658 |
| 72 | George and Peto, Cottages, Pinner, Middlesex (unexecuted), Perspective and Ground Plan (BN 4 July 1879 p.8) | 659 |

| Plate number | | Page number Volume 3 |
|-----------------|---|-------------------------|
| 73 | George and Peto, Barrow Point, Pinner, Middlesex (unexecuted), Perspective (BN 4 July 1879 p.8) | 659 |
| 74 | George and Peto, Cottages, High Road, Eastcote, Middlesex, 1879-80, Perspective (BN 2 July 1880 p.8); Cat. no.39A | 660 |
| 75 | George and Peto, Haydon Hall, Lodge and Cottages, Corner of High Road and Southill Lane, Eastcote, Middlesex, 1880, Perspective (BN 2 July 1880 p.8); Cat. no.39B | 660 |
| 76 | George and Peto, Haydon Hall, Lodge, Corner of High Road and Southill Lane, Eastcote, Middlesex, 1880; Cat.no.39B | 661 |
| 77 | George and Peto, Haydon Hall, Lodge, Corner of High Road and Southill Lane, Eastcote, Middlesex, 1880; Cat:no.39B | 661 |
| 78 | George and Peto, House at Westgate-on-Sea, 1880, Perspective (BN 2 July 1880 p.8); Cat.no.41 | 662 |
| 79 | George and Peto, Woodhouse, Uplyme, Devon, 1880, Perspective and Ground Plan (BN 2 July 1880 p.8); Cat.no.40 | 662 |
| 80 | George and Peto, Woodhouse, Uplyme, Devon, 1880; Cat.no.40 | 663 |
| 81 | George and Peto, Woodhouse, Uplyme, Devon, Cat.no.40 | 663 |
| 82 | George and Peto, Woodhouse, Uplyme, Devon, 1880, Detail of Porch, probably carved by Hitch; Cat.no.40 | 664 |
| 83 | George and Peto, Woodhouse, Uplyme, Devon, 1880, Detail of Porch, probably carved by Hitch; Cat.no.40 | 665 |
| 84 | George and Peto, South Hill, Bromley, Kent, 1881, Perspective and Ground Plan (BN 1 July 1881 p.12); Cat.no.46 | 666 |
| 85 | George and Peto, Almshouses at Guildford, Surrey, 1878-79, Perspectives and Ground Plan (BN 4 July 1879 p.8); Cat.no.27D | 666 |
| 86 | Original Details of Almshouses, Guildford, Surrey, 1878-79 (Cat.no.27D) incorporated into a Garden Seat, 1971 | 667 |
| 87 | George and Peto, Clandon Park Estate, near Guildford, Surrey, Entrance Lodge and Cottages, 1883-84; Cat.no.27I (A 1 November 1884 p.281) | 668 |

| Plate number | | Page number Volume 3 |
|-----------------|---|-------------------------|
| 88 | George and Peto, Clandon Park Estate, near Guildford, Surrey, Entrance Lodge and Cottages, 1883-84; Cat.no.27I | 668 |
| 89 | George and Peto, 6 Grosvenor Place, London SW1, 1878, Perspective showing Dining Room (BN 17 May 1878 p.492); Cat.no.33 | 669 |
| 90 | George and Peto, House at Kintail, Loch Duich, Ross-shire, Scotland, 1879, Perspective (BN 4 July 1879 p.8); Cat. no.37 | 669 |
| 91 | George and Peto, Rawdon House, Hoddesdon, Hertfordshire, 1880 (A 6 October 1893 p.217); Cat.no.44 | 670 |
| 92 | George and Peto, 20 & 22 Harrington Gardens, London SW7, 1880, Perspective of Street Fronts (BN 3 June 1881 p.642); Cat.no.45A | 671 |
| 93 | George and Peto, 24 & 26 Harrington Gardens, London SW7, 1881-82, Perspective of Street Fronts (BN 3 June 1881 p.642); Cat.no.45B | 671 |
| 94 | George and Peto, 39-45 Harrington Gardens, London SW7, 1882-84, Perspective of Street Fronts (A6 October 1883 p.208); Cat.no.45D | 672 |
| 95 | George and Peto, 35 & 37 Harrington Gardens, London SW7, 1881-82, Perspective of Street Fronts (BN 7 July 1882 p.10); Cat.no.45C | 672 |
| 96 | George and Peto, 35 Harrington Gardens, London SW7, 1881-82, Street Front; Cat.no.45C | 673 |
| 97 | George and Peto, 35 Harrington Gardens, London SW7, 1881-82, Street Front; Cat.no.45C | 674 |
| 98 | George and Peto, 37 Harrington Gardens, London SW7, 1881-82, Street Front; Cat.no.45C | 675 |
| 99 | George and Peto, 39 Harrington Gardens, London SW7, 1882-83, Street Front; Cat.no.45D | 676 |
| 100 | George and Peto, 39 Harrington Gardens, London SW7, 1882-83, Entrance Hall and Staircase; Cat.no.45D | 677 |
| 101 | George and Peto, 39 Harrington Gardens, London SW7, 1882-83, Entrance Hall; Cat.no.45D | 678 |

| Plate number | | Page number Volume 3 |
|--------------|--|-------------------------|
| 102 | George and Peto, 39 Harrington Gardens, London SW7, 1882-83, Dining Room; Cat. no.45D | 679 |
| 103 | George and Peto, 39 Harrington Gardens, London SW7, 1882-83, Dining Room; Cat. no.45D | 680 |
| 104 | George and Peto, 39 Harrington Gardens, London SW7, 1882-83, Dining Room; Cat. no.45D | 681 |
| 105 | George and Peto, 39 Harrington Gardens, London SW7, 1882-83, Drawing Room; Cat. no.45D | 682 |
| 106 | George and Peto, 39 Harrington Gardens, London SW7, 1882-83, Drawing Room Fireplace; Cat.no.45D | 683 |
| 107 | George and Peto, 39 Harrington Gardens, London SW7, 1882-83, Staircase; Cat.no.45D | 684 |
| 108 | George and Peto, 39 Harrington Gardens, London SW7, 1882-83, W.S.Gilbert's Study; Cat.no.45D | 685 |
| 109 | George and Peto, 39 Harrington Gardens, London SW7, 1882-83, W.S.Gilbert's Study; Cat.no.45D | 686 |
| 110 | George and Peto, 41 Harrington Gardens, London SW7, 1882-83, Street Front; Cat. no.45D | 687 |
| 111 | George and Peto, 43 Harrington Gardens, London SW7, 1882-84, Street Front; Cat. no.45D | 688 |
| 112 | George and Peto, 45 Harrington Gardens, London SW7, 1882-84, Street Front; Cat. no.45D | 689 |
| 113 | George and Peto, 3-8 Collingham Gardens, London SW5, 1883-85, Garden Elevations (A 29 March 1901 p.208); Cat.nos. 61B-F | 690 |
| 114 | George and Peto, 1 Collingham Gardens, London SW5, 1884, Perspective of Street Front, (A 1 November 1884 p.281); Cat. no.61A | 690 |
| 115 | George and Peto, 1 Collingham Gardens, London SW5, 1884, Street Front; Cat. no.61A | 691 |
| 116 | George and Peto, 1 Collingham Gardens, The Hall Fireplace; Cat.no.61A and 4 Collingham Gardens, London SW5, 1884, Exterior and Drawing Room; Cat.no.61C (Drawings by T.Raffles Davison, BA 12 March 1886 p.246) | 692 |

| Plate number | | Page number Volume 3 |
|-----------------|--|-------------------------|
| 117 | George and Peto, 1 Collingham Gardens, London SW5, 1884, Exterior and Views of Drawing Room (Drawings by T.Raffles Davison, BA 12 March 1886 p.245): Cat.no.61A | 693 |
| 118 | George and Peto, 2 Collingham Gardens, London SW5, 1884, Street Front; Cat.no.61B | 694 |
| 119 | George and Peto, 3 Collingham Gardens, London SW5, 1883-84, Street Front; Cat.no.61B | 694 |
| 120 | George and Peto, 2, 3 & 4 Collingham Gardens, London SW5, 1883-84, Street Fronts (A 12 April 1901 p.240); Cat.nos 61B & C | 695 |
| 121 | George and Peto, 4 & 5 Collingham Gardens, London SW5, 1884, Perspective of Street Front (A 1 November 1884, p.281); Cat. no.61C | 695 |
| 122 | George and Peto, 4 Collingham Gardens, London SW5, 1884, Street Front; Cat.no.61C | 696 |
| 123 | George and Peto, 7 Collingham Gardens, London SW5, 1885, Street Front; Cat.no.61E | 696 |
| 124 | George and Peto, 7 Collingham Gardens, London SW5, 1885, Dining Room; Cat.no.61E | 697 |
| 125 | George and Peto, 7 Collingham Gardens, London SW5, 1885, Dining Room (<u>The Studio</u> , 1896 p.153); Cat.no.61E | 697 |
| 126 | George and Peto, 7 Collingham Gardens, London SW5, 1885, Entrance Hall (<u>The Studio</u> , 1896 p.157); Cat.no.61E | 698 |
| 127 | George and Peto, 7 Collingham Gardens, London SW5, 1885, Corner of the Drawing Room; Cat.no.65E | 698 |
| 128 | George and Peto, 7 Collingham Gardens, London SW5, 1885, Drawing Room (<u>The Studio</u> , 1896 p.151); Cat.no.61E | 699 |
| 129 | George and Peto, 7 Collingham Gardens, London SW5, 1885, Drawing Room; Cat.no.61E | 699 |
| 130 | George and Peto, 8 Collingham Gardens, London SW5, 1884 (built 1885), Street Front; Cat.no.61F | 700 |
| 131 | George and Peto, 9 Collingham Gardens, London SW5, 1883-84, Street Front; Cat.no.61G | 701 |
| 132 | George and Peto, 9 Collingham Gardens, London SW5, 1883-84, Entrance Hall; Cat.no.61G | 702 |

| Plate number | | Page number Volume 3 |
|-----------------|---|-------------------------|
| 133 | George and Peto, 9 Collingham Gardens, London SW5, 1883-84, Dining Room; Cat. no.61G | 702 |
| 134 | George and Peto, 9 Collingham Gardens, London SW5, 1883-84, Drawing Room; Cat. no.61G | 703 |
| 135 | George and Peto, 10 Collingham Gardens, London SW5, 1884-85, Entrance; Cat.no.61H | 704 |
| 136 | George and Peto, 12 Collingham Gardens, London SW5, 1886, Street Front; Cat. no.61J | 705 |
| 137 | George and Peto, 12A Collingham Gardens, London SW5, 1885 (built 1887-88), Street Front; Cat.no.61K | 706 |
| 138 | George and Peto, 12A Collingham Gardens, London SW5, 1885, built 1887-88, Perspective of Street Front, (A 6 June 1885 p.337); Cat.no.61K | 707 |
| 139 | George and Peto, 11-18 Collingham Gardens, London SW5, 1886-88, Street Fronts; Cat.nos.61I, J, K, L, M & N | 707 |
| 140 | George and Peto, 14 & 15 Collingham Gardens, London SW5, 1886-87, Street Fronts; Cat.no.61L | 708 |
| 141 | George and Peto, 15 & 16 Collingham Gardens, London SW5, 1886-87, Street Fronts; Cat.no.61L | 709 |
| 142 | George and Peto, 17 Collingham Gardens, London SW5, 1887-88; Cat.no.61M | 710 |
| 143 | George and Peto, 18 Collingham Gardens, London SW5, 1887-88, Street Front; Cat. no.61N | 711 |
| 144 | George and Peto, 18 Collingham Gardens, London SW5, 1887-88, Garden Front; Cat. no.61N | 712 |
| 145 | George and Peto, 18 Collingham Gardens, London SW5, 1887-88, Street Front; Cat. no.61N | 713 |
| 146 | George and Peto, 24 Harrington Gardens, London SW7, 1880, Smoking Room (<u>The Studio</u> , 1896 p.154); Cat.no.45B | 714 |
| 147 | George and Peto, 24 Harrington Gardens, London SW7, 1880, Inglenook (<u>The Studio</u> , 1896 p.156); Cat.no.45B | 715 |

| Plate number | | Page number Volume 3 |
|--------------|---|-------------------------|
| 148 | George and Peto, 42, 44 & 46 Wigmore Street, London W1, 1883, Street Frontage; Cat.no.62 | 716 |
| 149 | George and Peto, 42,44 & 46 Wigmore Street, London W1, 1883, Perspective (A 13 October 1883 p.225); Cat.no.62 | 717 |
| 150 | George and Peto, 104-111 Mount Street, London W1, (B 15 May 1886 p.708): Cat. nos 75A & B | 718 |
| 151 | George and Peto, 112-113 Mount Street, London W1, 1891-92, Street Frontage; Cat.no.75C | 719 |
| 152 | George and Peto, Drinking Fountain, Mount Street, London W1, 1892; Cat. no.120 | 720 |
| 153 | George and Peto, 1-5 Mount Street, London W1, 1889-90, Perspective, 1-3 now demolished (A 1 June 1888 p.315); Cat.no.99 | 721 |
| 154 | George and Peto, 5 Mount Street, London W1. 1889-90, Street Frontage; Cat.no.99 | 722 |
| 155 | George and Peto, St Andrew's, Guildersfield Road, Streatham, London SW16, 1885-86, Perspective of Exterior (A 6 June 1885 p.337); Cat.no.76A | 723 |
| 156 | George and Peto, St Andrew's, Guildersfield Road, Streatham, London SW16, 1885-86, Interior & Exterior Perspectives (Drawings by T.Raffles Davison BA 5 August 1887 p.102); Cat.no. 76A | 723 |
| 157 | George and Peto, St Andrew's, Guildersfield Road, Streatham, London, SW16, 1885-86, Interior; Cat.no.76A | 724 |
| 158 | George and Peto, St Andrew's, Guildersfield Road, Streatham, London SW16, 1885-86, East Window (1918) and Reredos (1901-02); Cat.no.76A | 725 |
| 159 | George and Peto, St Andrew's, Guildersfield Road, Streatham, London, SW16, 1885-86, Font; Cat.no.76A | 726 |
| 160 | George and Peto, Vicarage, St Andrew's, Guildersfield Road, Streatham, London SW16, 1886, Garden Front; Cat.no.76B | 727 |
| 161 | George and Peto, Woolpits, Ewhurst, Surrey, 1885-88, From the North-east; Cat.no.77 | 727 |

| Plate number | | Page number Volume 3 |
|--------------|--|-------------------------|
| 162 | George and Peto, Woolpits, Ewhurst, Surrey, 1885-88, Perspective of North Front and Ground Plan (A 6 June 1885 p.337): Cat.no.77 | 728 |
| 163 | George and Peto, Woolpits, Ewhurst, Surrey, 1885-88, South Front; Cat.no.77 | 728 |
| 164 | George and Peto, Woolpits, Ewhurst, Surrey, 1885-88, South Front, from the South-west; Cat.no.77 | 729 |
| 165 | George and Peto, Woolpits, Ewhurst, Surrey, 1885-88, Tower, South Front; Cat.no.77 | 730 |
| 166 | George and Peto, Woolpits, Ewhurst, Surrey, 1885-88, Details and Cellar, Ground and First Floor Plans (Drawings by T.Raffles Davison, BA 3 February 1888 p.78): Cat.no.77 | 731 |
| 167 | George and Peto, Woolpits, Ewhurst, Surrey, 1885-88, Hall and Staircase; Cat.no.77 | 732 |
| 168 | George and Peto, Woolpits, Ewhurst, Surrey, 1885-88, Hall Fireplace, Panel by George Tinworth (Drawing by T.Raffles Davison, BA 13 January 1888 p.20); Cat. no.77 | 732 |
| 169 | George and Peto, Woolpits, Ewhurst, Surrey, 1885-88, The Dining Room Fireplace, Decoration by George Tinworth (Drawing by T.Raffles Davison, BA 13 January 1888 p.20); Cat.no.77 | 733 |
| 170 | George and Peto, Woolpits, Ewhurst, Surrey, 1885-88, Entrance Lodge (Drawing by T.Raffles Davison, BA 13 January 1888 p.20); Cat.no.77 | 733 |
| 171 | George and Peto, Woolpits, Ewhurst, Surrey, 1885-88, Entrance Lodge; Cat. no.77 | 734 |
| 172 | George and Peto, 50 & 52 Cadogan Square, London SW1, 1885, built 1886-88, Street Fronts (A 3 February 1893 p.83); Cat.nos 81 & 82 | 734 |
| 173 | George and Peto, 50 & 52 Cadogan Square, London SW1, 1885, built 1886-88, Perspective of Street Fronts (B 15 May 1886 p.708); Cat.nos 81 & 82 | 735 |
| 174 | George and Peto, 52 Cadogan Square, London SW1, 1886-88, Street Fronts; Cat. nos 81 & 82 | 736 |

| Plate number | | Page number Volume 3 |
|-----------------|---|-------------------------|
| 175 | George and Peto, 52 Cadogan Square, London SW1, 1885, built 1886-88, Street Front; Cat.no 81 | 737 |
| 176 | George and Peto, 52 Cadogan Square, London SW1, 1885, built 1886-88, Minstrel Gallery & Staircase; Cat.no.81 | 738 |
| 177 | George and Peto, 52 Cadogan Square, London SW1, 1885, built 1886-88, Staircase; Cat. no.81 | 739 |
| 178 | George and Peto, 52 Cadogan Square, London SW1, 1885, built 1886-88, Hall Fireplace; Cat.no.81 | 739 |
| 179 | George and Peto, The Albemarle Hotel, Piccadilly, London W1, 1887-88, Perspective of Exterior (BN 13 May 1887 p.714); Cat. no.88 | 740 |
| 180 | George and Peto, The Albemarle Hotel, Piccadilly, London W1, 1887-88, Street Fronts; Cat.no.88 | 741 |
| 181 | George and Peto, Buchan Hill, near Crawley, Sussex, 1882-83, Perspective of Entrance Front and Ground Plan, (BN 7 July 1882 p.10); Cat.no.50 | 742 |
| 182 | George and Peto, Buchan Hill, near Crawley, Sussex, 1882-83, Detail of Entrance Front; Cat.no.50 | 742 |
| 183 | George and Peto, Buchan Hill, near Crawley, Sussex, 1882-83, Entrance Front; Cat.no.50 | 743 |
| 184 | George and Peto, Buchan Hill, near Crawley, Sussex, 1882-83, Garden Front, Cat.no.50 | 743 |
| 185 | George and Peto, Buchan Hill, near Crawley, Sussex, 1882-83, Garden Front; Cat.no.50 | 744 |
| 186 | George and Peto, Stoodleigh Court, Tiverton, Devon, 1883, Perspective of Entrance Front and Plan (A 13 October 1883 p.226); Cat.no.59 | 745 |
| 187 | George and Peto, Stoodleigh Court, Tiverton, Devon, 1883, Entrance Front; Cat.no.59 | 745 |
| 188 | George and Peto, Stoodleigh Court, Tiverton, Devon, 1883, Entrance Front; Cat.no.59 | 746 |
| 189 | George and Peto, Stoodleigh Court, Tiverton, Devon, 1883, Garden Front; Cat.no.59 | 746 |

| Plate number | | Page number Volume |
|-----------------|---|-----------------------|
| 190 | George and Peto, Stoodleigh Court, Tiverton, Devon, 1883, Garden Front; Cat.no.59 | 747 |
| 191 | George and Peto, Stoodleigh Court, Tiverton, Devon, 1883, The Hall and Staircase; Cat.no.59 | 747 |
| 192 | George and Peto, 46 & 47 Cheapside, London EC2, now demolished, Perspective of Street Front (BN 7 July 1882 p.10); Cat.no.49 | 748 |
| 193 | George and Peto, 4 & 6 Thornlaw Road, West Norwood, London SE27, 1882, Exteriors; Cat.no.53 | 749 |
| 194 | George and Peto, 4 & 6 Thornlaw Road, West Norwood, London SE27. 1882, Exteriors; Cat.no.53 | 749 |
| 195 | George and Peto, Church at Tarasp, Engadine, Switzerland, 1883, Perspective (BN 13 July 1883 p.50); Cat.no.63 | 750 |
| 196 | George and Peto, Tudor House, Hampstead, London NW3, C.1882, Exterior (A 23 March 1894); Cat.no.54 | 751 |
| 197 | George and Peto, The Cuhona Yacht, 1883, Perspective of Interior (BN 13 July 1883 p.50); Cat.no.65 | 751 |
| 198 | George and Peto, The Knoll, Barton- under-Needwood, Staffordshire, 1884, Perspective of Exterior (A 1 November 1884 p.281): Cat.no.68 | 752 |
| 199 | George and Peto, Osmaston Manor, Derbyshire, 1886, Details of Interiors, (Drawings by T.Raffles Davison, BA 19 February 1886 p.168): Cat.no.78 | 752 |
| 200 | George and Peto, Littlecroft, Hampshire, 1884, Perspective of Exterior (A 1 November 1884 p.281); Cat.no.69 | 753 |
| 201 | George and Peto, Littlecroft, Hampshire, 1884, Entrance Front (Drawing by T.Raffles Davison, BA 17 December 1886 p.551); Cat. no.69 | 753 |
| 202 | George and Peto, Littlecroft, Hampshire, 1884, Details of Exterior (Drawings by T.Raffles Davison, BA 17 December 1886 p.552): Cat.no.69 | 754 |
| 203 | George and Peto, Littlecroft, Hampshire, 1884, Hall, Bedroom and Ground Plan (Drawings by T.Raffles Davison, BA 17 December 1886 p.553): Cat.no.69 | 755 |

| Plate number | | Page number Volume 3 |
|--------------|---|-------------------------|
| 204 | George and Peto, Llanvair, Ascot, Berkshire, 1885, Perspectives of Entrance and Garden Fronts and Ground Plan (A 6 June 1885 p.337); Cat.no.74 | 756 |
| 205 | George and Peto, Sedgwick Park, Horsham, Sussex, 1886, 1903-04, Entrance Front; Cat.no.83 | 756 |
| 206 | George and Peto, Sedgwick Park, Horsham, Sussex, 1886, 1903-04, Garden Front; Cat. no.83 | 757 |
| 207 | George and Peto, Sedgwick Park, Horsham, Sussex, 1886, 1903-04, Garden Front; Cat. no.83 | 757 |
| 208 | George and Peto, Sedgwick Park, Horsham, Sussex, 1886, 1903-04, Garden Front; Cat. no.83 | 758 |
| 209 | George and Peto, Sedgwick Park, Horsham, Sussex, 1886, 1903-04, Tower, 1903, Garden Front; Cat.no.83 | 759 |
| 210 | George and Peto, Sedgwick Park, Horsham, Sussex, 1886, 1903-04, The Hall; Cat. no.83 | 760 |
| 211 | George and Peto, Sedgwick Park, Horsham, Sussex, 1886, 1903-04, Drawing Room, 1904; Cat.no.83 | 760 |
| 212 | George and Peto, Glencot, Wells, Somerset, 1887, Perspective of Garden Front (BN 13 May 1887 p.714); Cat.no.86 | 761 |
| 213 | George and Peto, Glencot, Wells, Somerset, 1887, The Garden Front (A 6 October 1899 p.216); Cat.no.86 | 761 |
| 214 | George and Peto, Glencot, Wells, Somerset, 1887, Entrance Front; Cat.no.86 | 762 |
| 215 | George and Peto, Glencot, Wells, Somerset, 1887, Entrance Front; Cat.no.86 | 762 |
| 216 | George and Peto, Glencot, Wells, Somerset, 1887, The Hall (ill. Hermann Muthesius, <u>The English House</u> , ed. Dennis Sharp, translated by Janet Seligman (London, 1979), p.35, Fig.55); Cat.no.86 | 763 |
| 217 | George and Peto, Glencot Wells, Somerset, 1887, Detail of Fitted Sideboard, Dining Room; Cat.no.86 | 763 |
| 218 | George and Peto, Country House, Champion Hill, London SE5, 1888, Perspective of Entrance Front; Cat.no.91 and House at Bagshot, Surrey, 1888, Perspective of Entrance Front; Cat.no.93, (A 1 June 1888 p.315) | 764 |

| Plate number | | Page number Volume 3 |
|-----------------|--|-------------------------|
| 219 | George and Peto, Rosehill, Henley Oxfordshire, 1888, Perspective of Garden Front; Cat.no.92 and Eastcote Lodge, Pinner, Middlesex, 1888, Perspective of Garden Front; Cat.no.94 (A 1 June 1888 p.315) | 765 |
| 220 | George and Peto, Cottages, Perspectives of Village Shops and Convalescent Home, Leigh, Kent, 1886-89; Cat.no.84 and House, Hardwick-on-Thames, Oxfordshire, 1889, Perspective of Garden Front; Cat. no.101 (BN 31 May 1889 p.756) | 766 |
| 221 | George and Peto, Two Houses at Ascot, Berkshire, 1889, Perspectives of Entrance Fronts; Cat.no.102 and East Hill, St Lawrence-on-Sea, Ramsgate, Kent, 1889, Perspective of Garden Fronts; Cat.no.103 (BN 31 May 1889 p.756) | 767 |
| 222 | George and Peto, Golden Mead, Chislehurst, Kent, 1882-83, North and South Elevations and Ground Plan; Cat.no.48 | 768 |
| 223 | George and Peto, Cottage at Harpenden, Hertfordshire, 1888, Perspective of Entrance and Garden Fronts (A 1 June 1888 p.315): Cat.no.95 | 769 |
| 224 | George and Peto, Limnerslease, near Guildford, Surrey, 1890, Perspective of Entrance Front and Ground Plan (A 16 May 1890 p.311); Cat.no.107 | 769 |
| 225 | George and Peto, Cottages at Compton, Guildford, Surrey, 1898, Perspective of Exterior (A 27 May 1898 p.366); Cat. no.153 | 770 |
| 226 | George and Peto, 40 Berkeley Square, London W1, 1891, Street Front (A 4 January 1895 p.13): Cat.no.114 | 771 |
| 227 | George and Peto, 40 Berkeley Square, London W1, 1891, Perspective of Street Front (BN 15 May 1891 p.669); Cat.no. 114 | 772 |
| 228 | George and Peto, 40 Berkeley Square, London W1, Drawings of Dining Room and Library (A 13 May 1892 p.317); Cat.no. 114 | 773 |
| 229 | George and Peto, 47 Berkeley Square, London W1, Drawing of Details of Dining Room (BN 15 May 1891 p.669); Cat.no.113 | 773 |

| Plate number | | Page number Volume 3 |
|-----------------|---|-------------------------|
| 230 | George and Peto, The Yellow House, Palace Court, Bayswater, London W2, 1892, Perspective of Street Front and Ground Plan (A 13 May 1892 p.317); Cat.no.119 | 774 |
| 231 | George and Peto, 7 Delahay Street, Westminster, London, 1892-93, now demolished, Perspective of Street Front (BN 19 May 1893 p.667); Cat.no.136 | 775 |
| 232 | George and Peto, A Corner of the New Room, South London Art Galleries, Camberwell, London SE5, 1891-93; Cat.no.135 | 776 |
| 233 | Maurice B.Adams, Camberwell School of Arts and Crafts, London SE5, 1896-98, 1902- 03, Entrance; Cat.no.135 | 777 |
| 234 | George and Peto, Openwork Screen/Reredos for the Church of the Advent, Boston, Massachusetts, U.S.A., 1891, Drawing (BN 15 May 1891 p.669): Cat.no.117 | 778 |
| 235 | George and Peto, La Rinconada, Cannes, France, 1891, unexecuted, Perspective (BN 15 May 1891 p.669) | 779 |
| 236 | George and Peto, Villa, Ootacamund, India, C.1892-93, Perspectives and Ground Plan (BN 19 May 1893 p.667); Cat.no.137 | 779 |
| 237 | George and Peto, Cottages at Eaton Hastings, Berkshire, 1892, Perspectives and Block Plan (A 13 May 1892 p.317); Cat.no.122 | 780 |
| 238 | George and Peto, Village of Buscot, Berkshire, C.1892-97, Perspectives of Cottages, Parish Hall and Lych Gate (A 14 May 1897 p.318); Cat.no.141 | 780 |

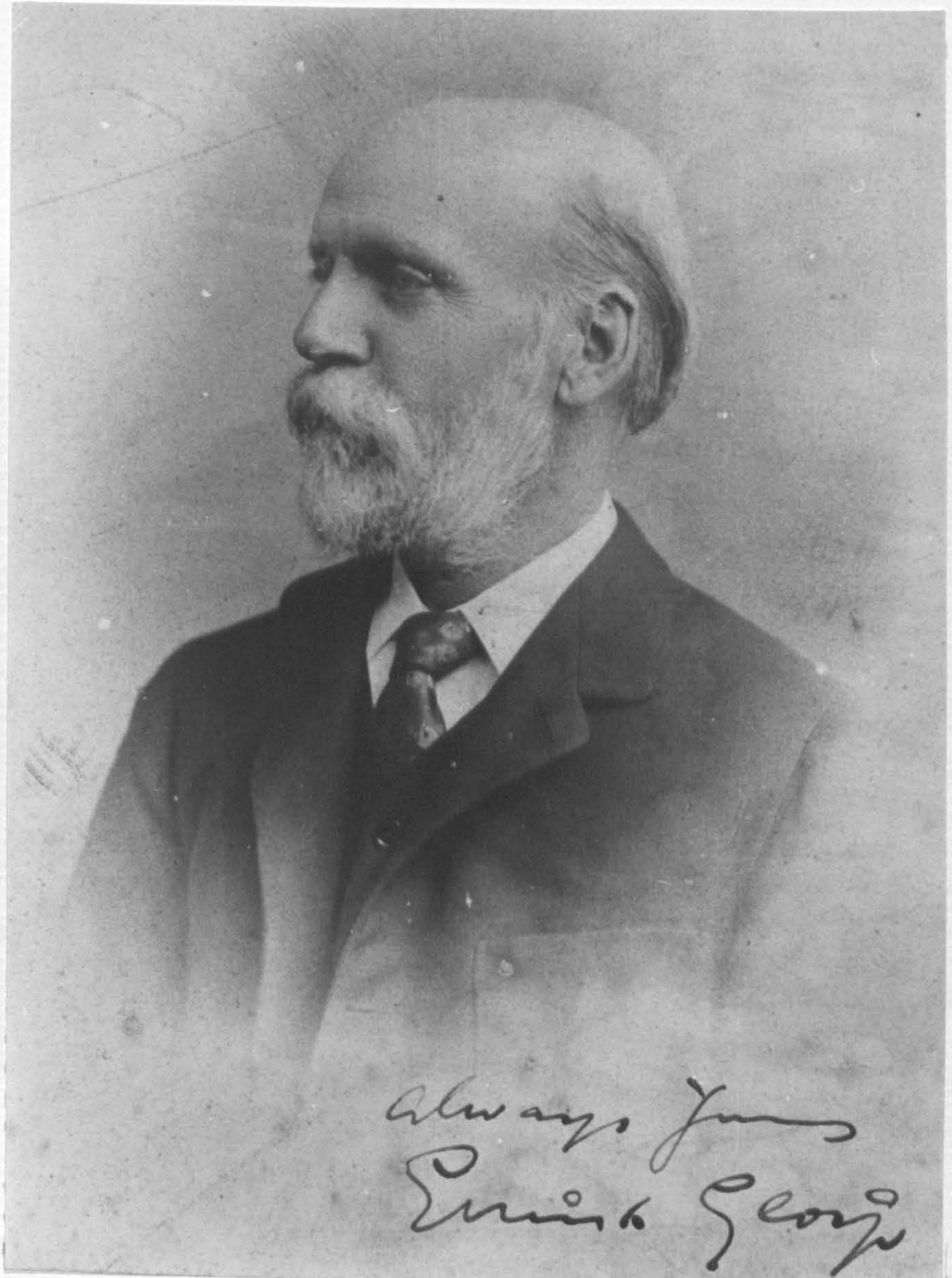

1 Ernest George (1839-1922)

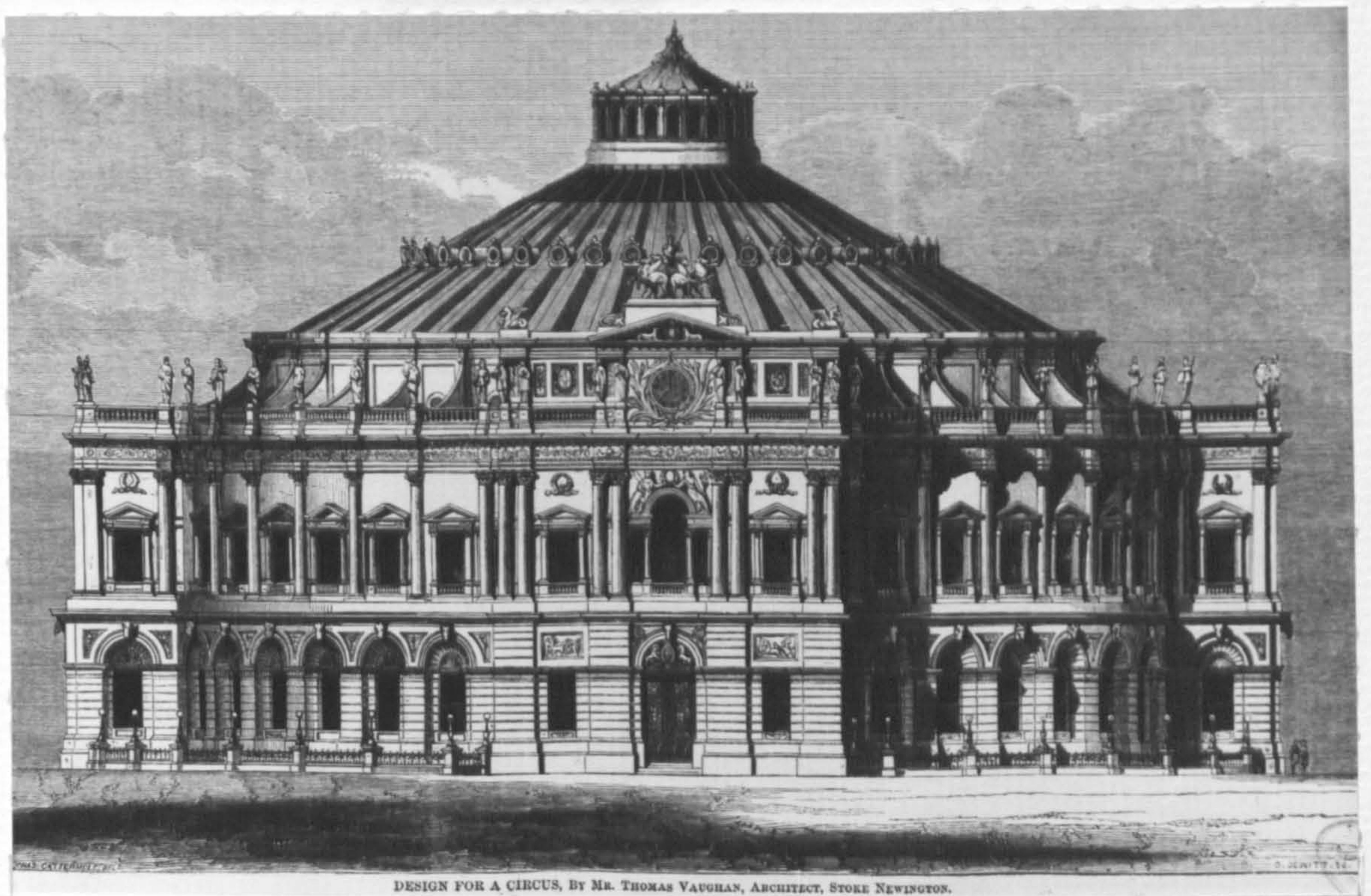

2 Thomas Vaughan, Design for a Circus, 1859
(BN 25 March 1859 p.291)



3 George and Vaughan, Factory for Winsor and Newton, Gillies Street, Kentish Town, London NW5, 1868; Cat.no.8

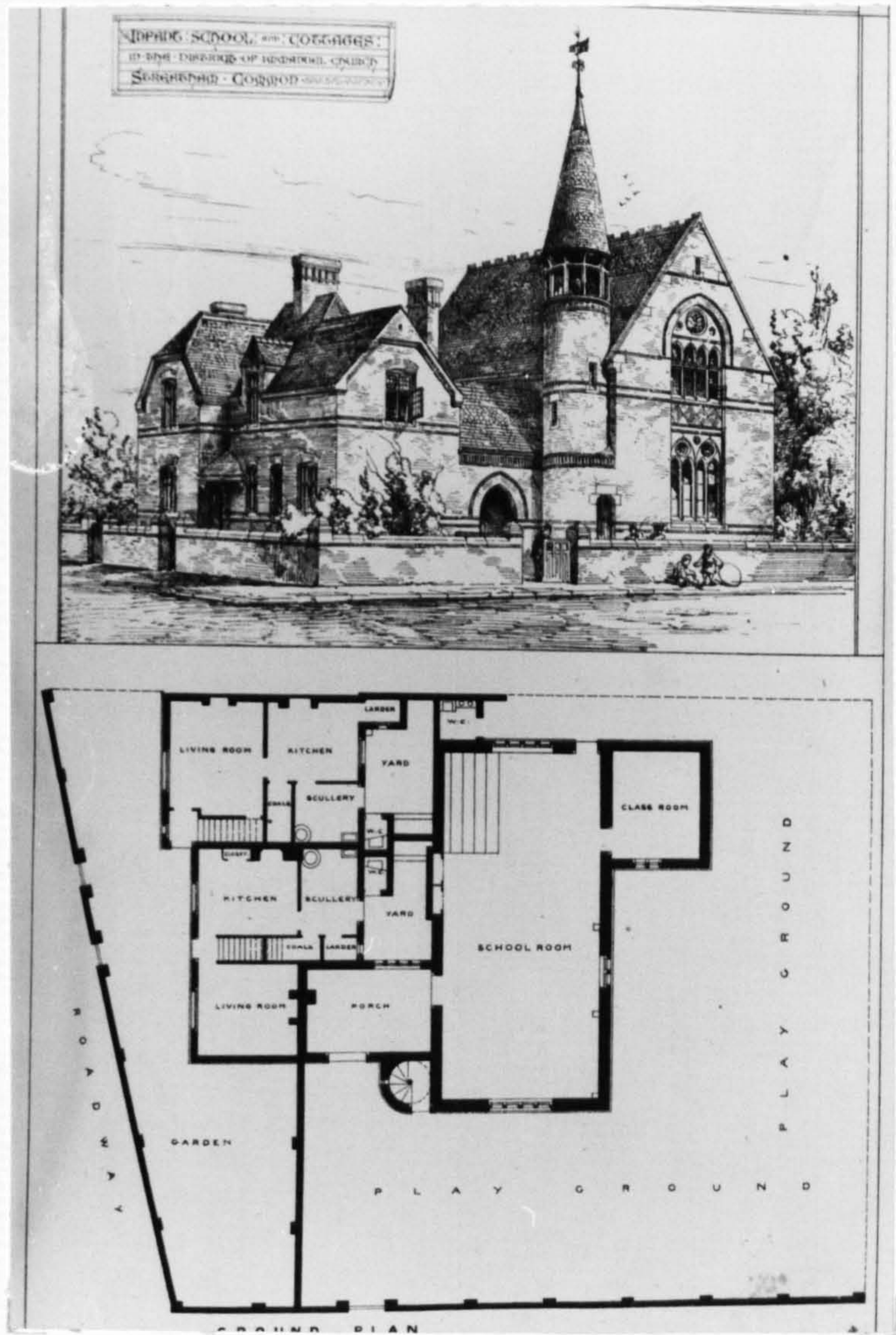

4 George and Vaughan, Immanuel Infant Schools, Corner of Colmar and Ellison Roads, Streatham, London SW16, 1896, Perspective and Ground Plan (BN 19 September 1873 p.321); Cat.no.9

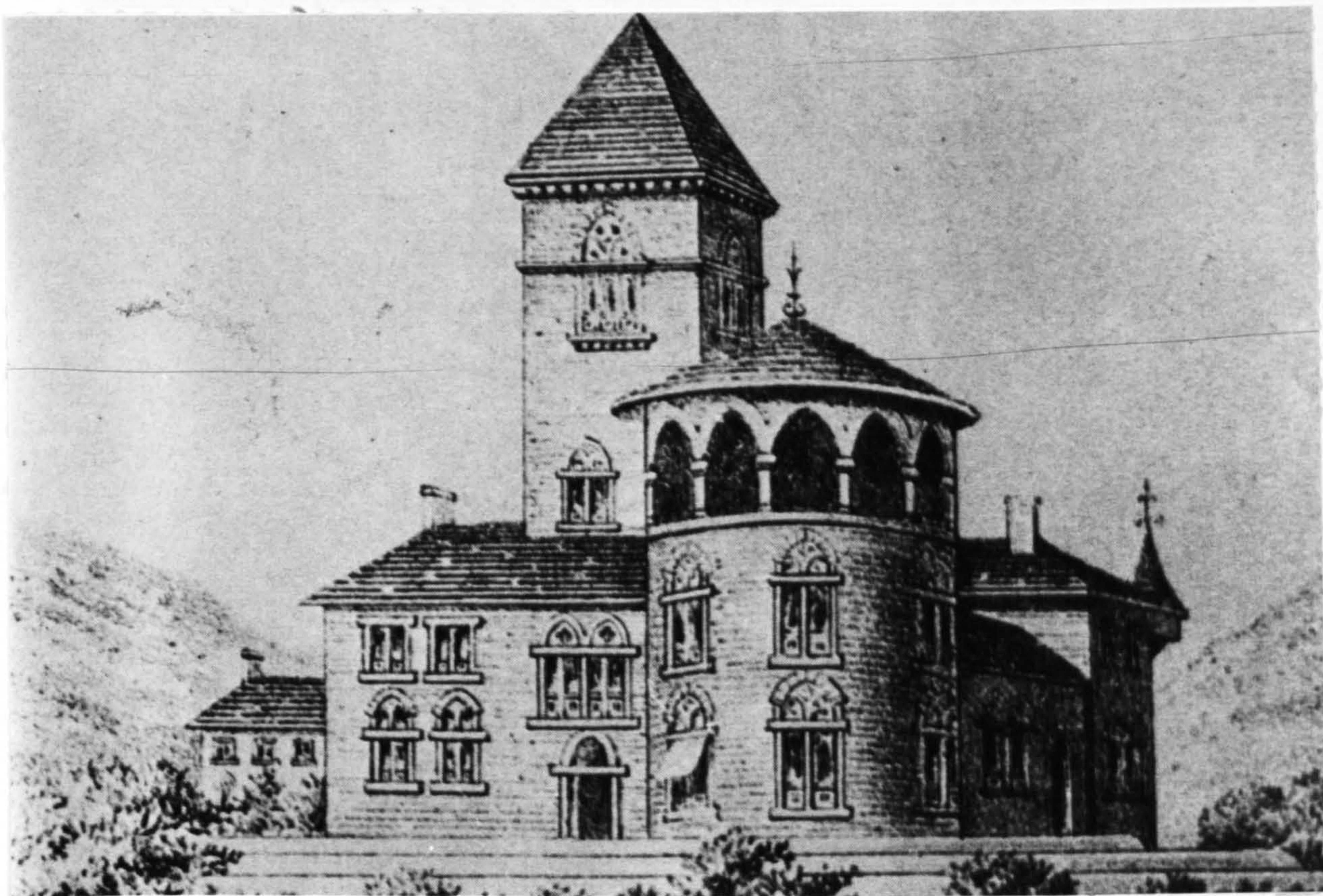

5 George and Vaughan, Villa, Molino del Rey,
Granada, Spain, 1870; (CL 4 September 1980
p. 780); Cat.no.10



6 George and Vaughan, Bodega, Molino del Rey,
Granada, Spain, 1870; Cat.no.10

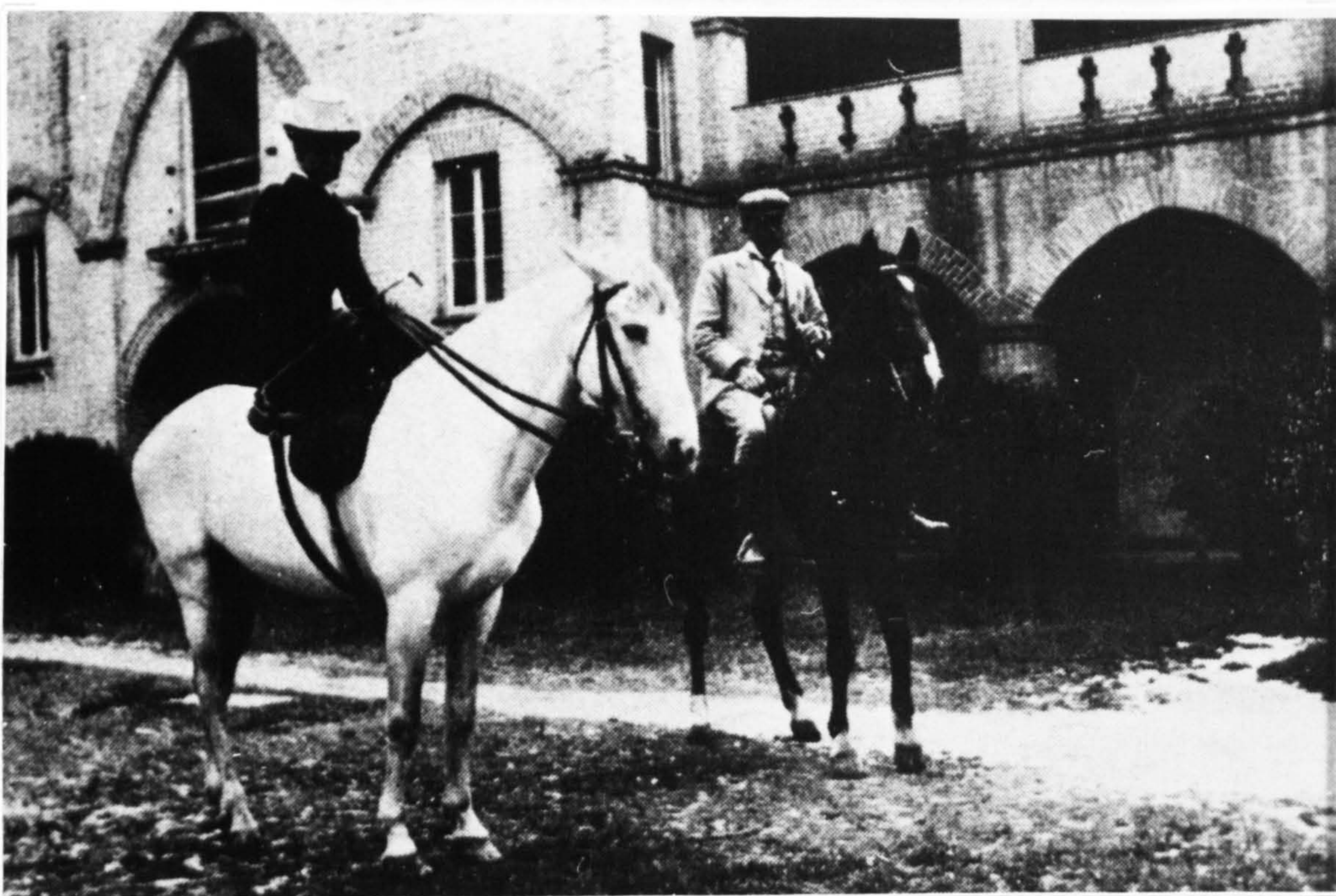

7 George and Vaughan, Bodega, Molino del Rey,
Granada, Spain, 1870; Cat.no.10



8 George and Vaughan, 8 Stratton Street,
London W1, 1871; Cat.no.11

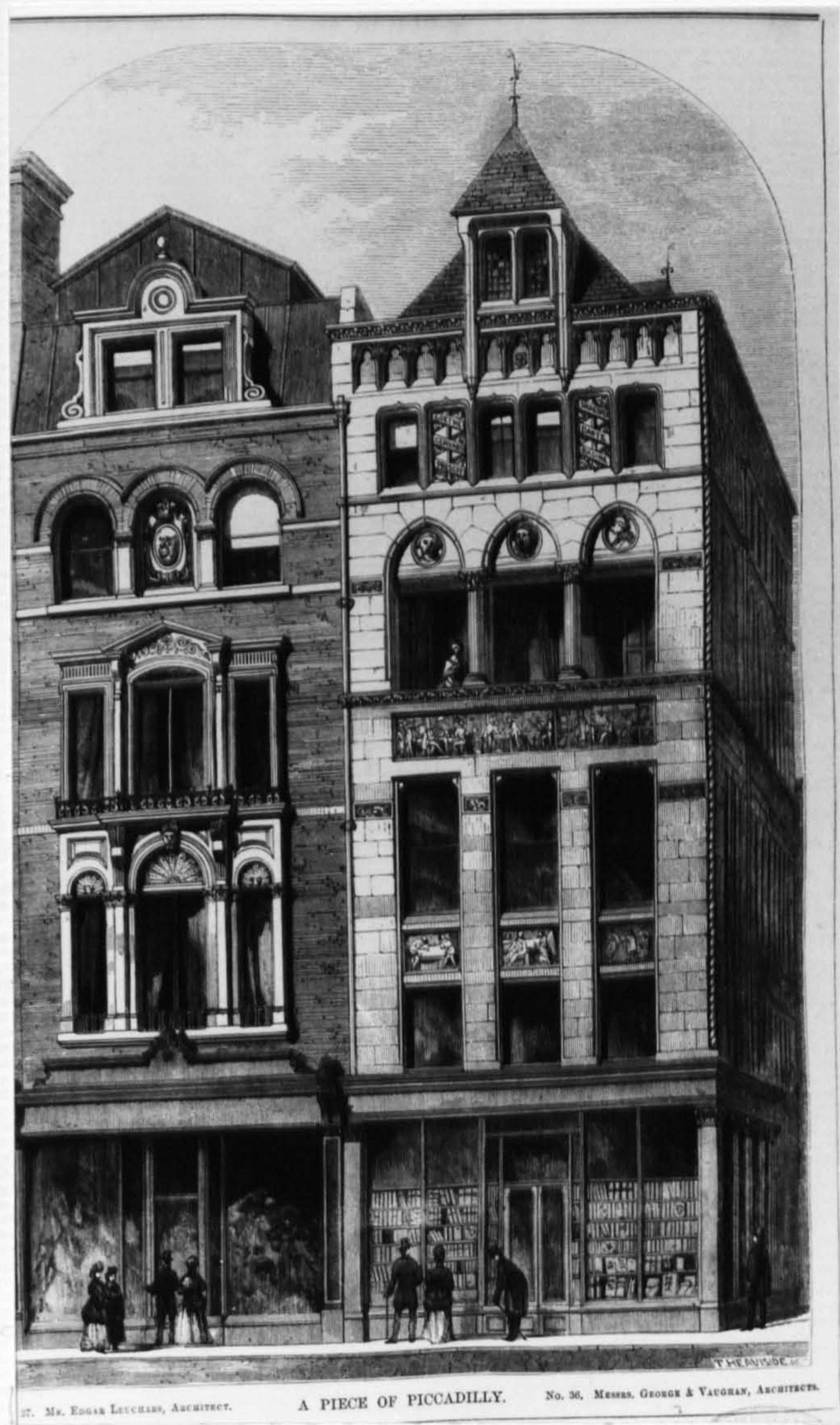

9 George and Vaughan, Premises for Messrs Sotheran, Baer & Co., 36 Piccadilly, London W1, 1871-72 (B 8 March 1873 p.187); Cat.no.12

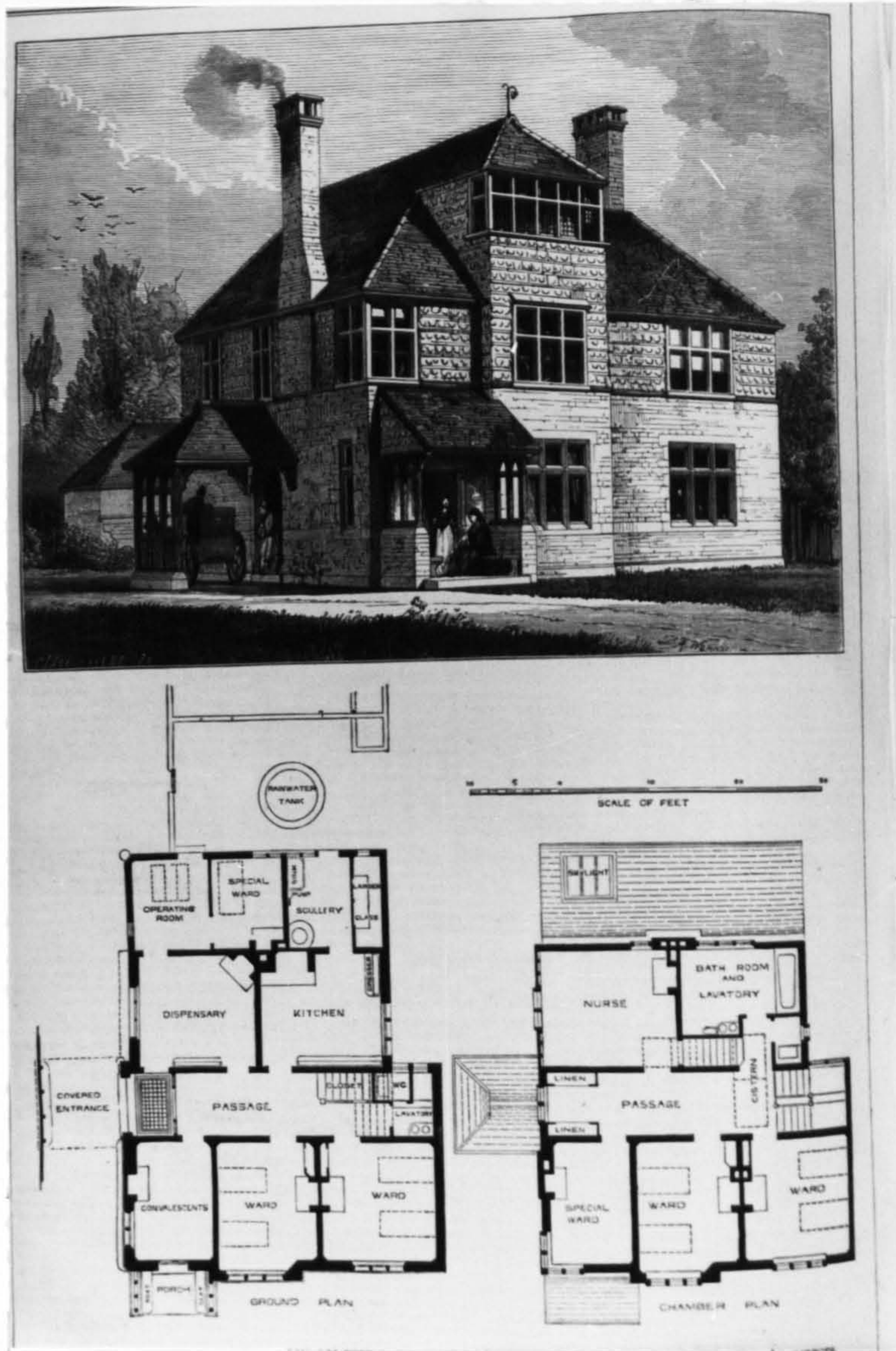

10 George and Vaughan, Cottage Hospital, Roxeth Road, Harrow-on-the-Hill, Middlesex, 1872, Perspective, Ground and First Floor Plans (B 2 November 1872 p.864); Cat.no.14

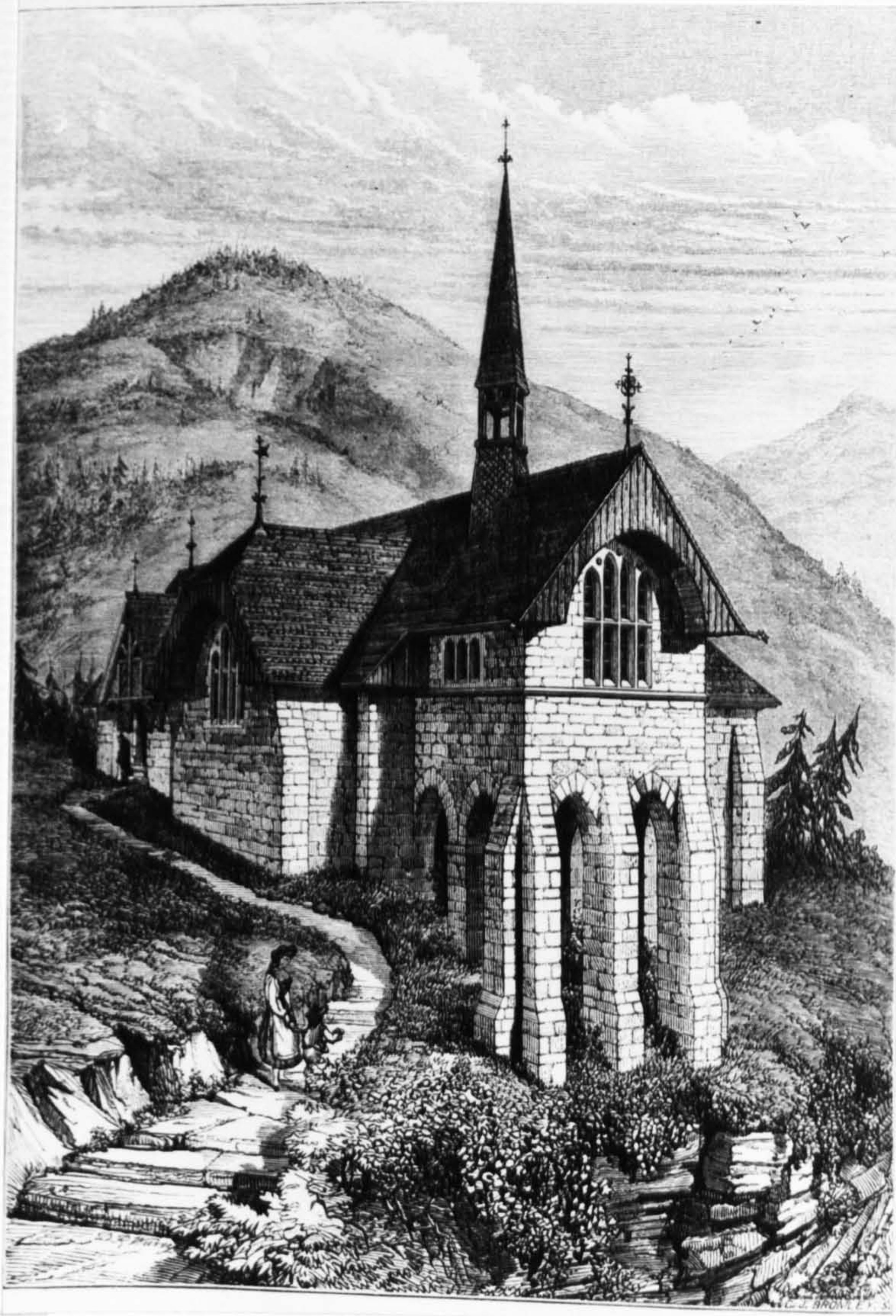

11 George and Vaughan, Immanuel Church,
Samaden, Engadin, Switzerland, 1872,
Perspective (B 22 February 1873 p.146);
Cat.no.15

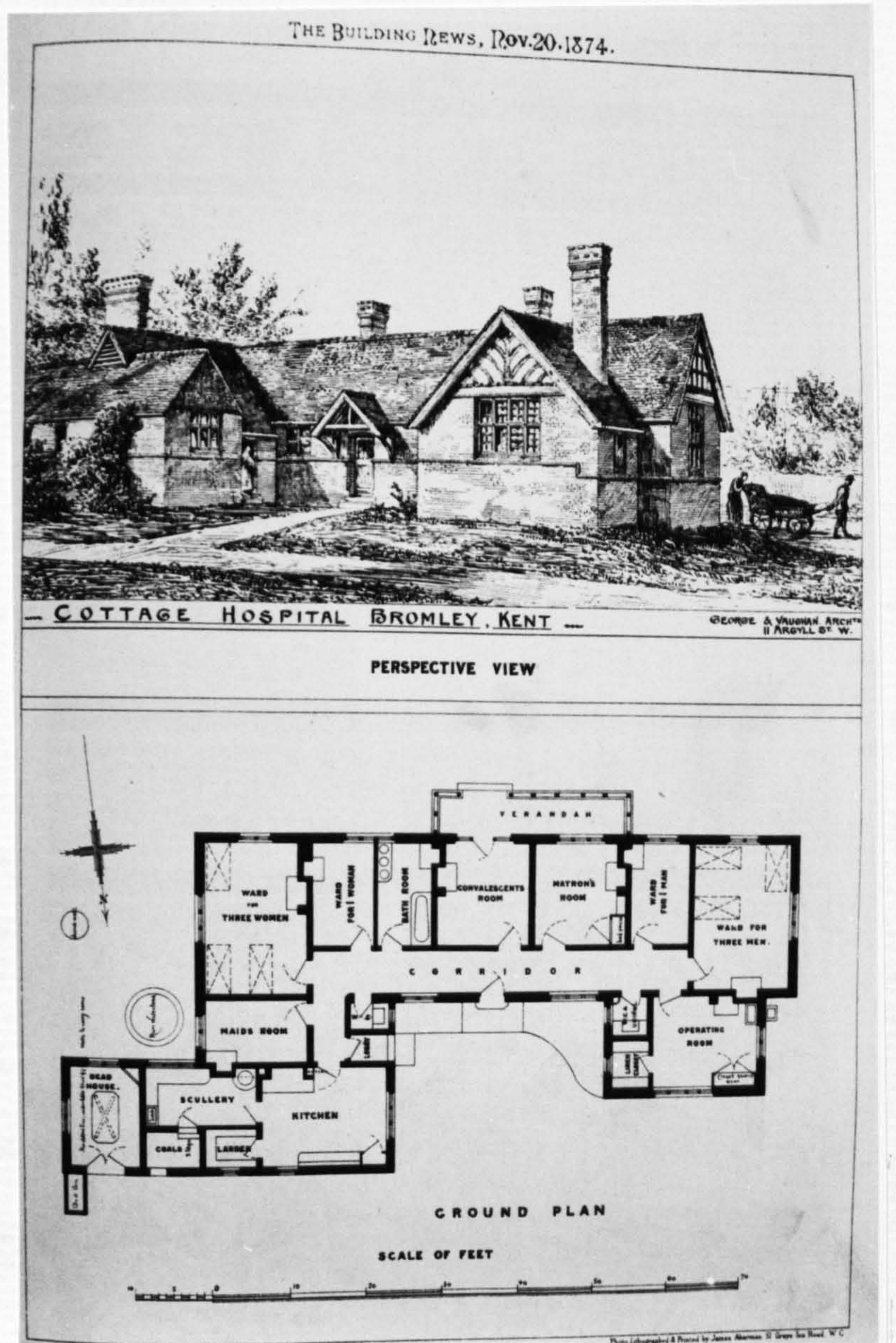

12 George and Vaughan, The Bromley Cottage Hospital, Bromley, Kent, 1874, Perspective and Ground Plan (BN 20 November 1874 p.604); Cat.no.19



13 George and Vaughan, Orrest Bank, Orpington,
Kent, 1874, Perspective and Ground Plan
(BN 20 November 1874 p.604); Cat.no.21

Rousdon, Devon... now erecting for
 Sir Henry W. Peek, Bart. M.P.
 George & Vaughan, Architects.

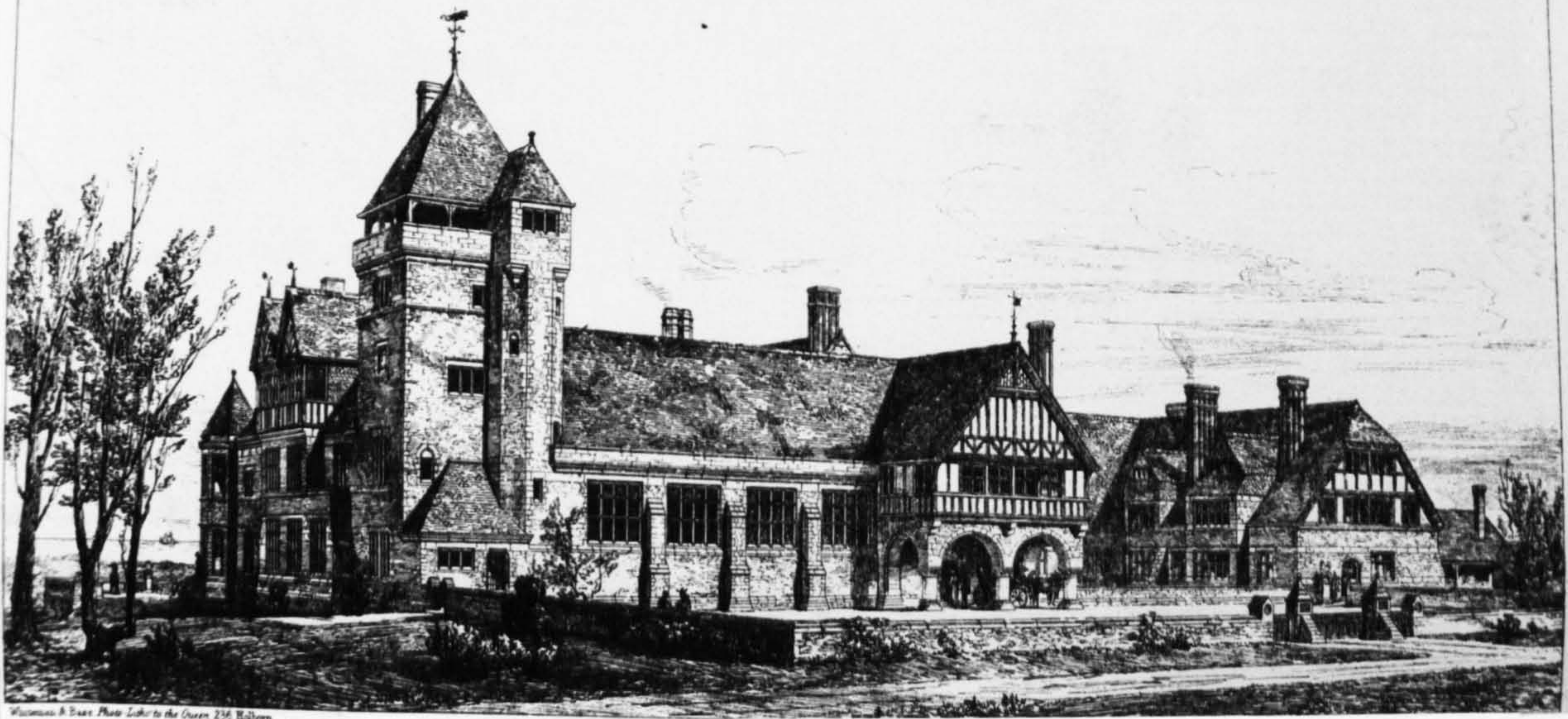

14 George and Vaughan, Rousdon, Devon,
 1874-83, Perspective (BN 26 June 1874 p.694);
 Cat.no.17D



15 George and Vaughan, Rousdon, Devon, 1874-83, North Entrance Front; Cat.no.17D

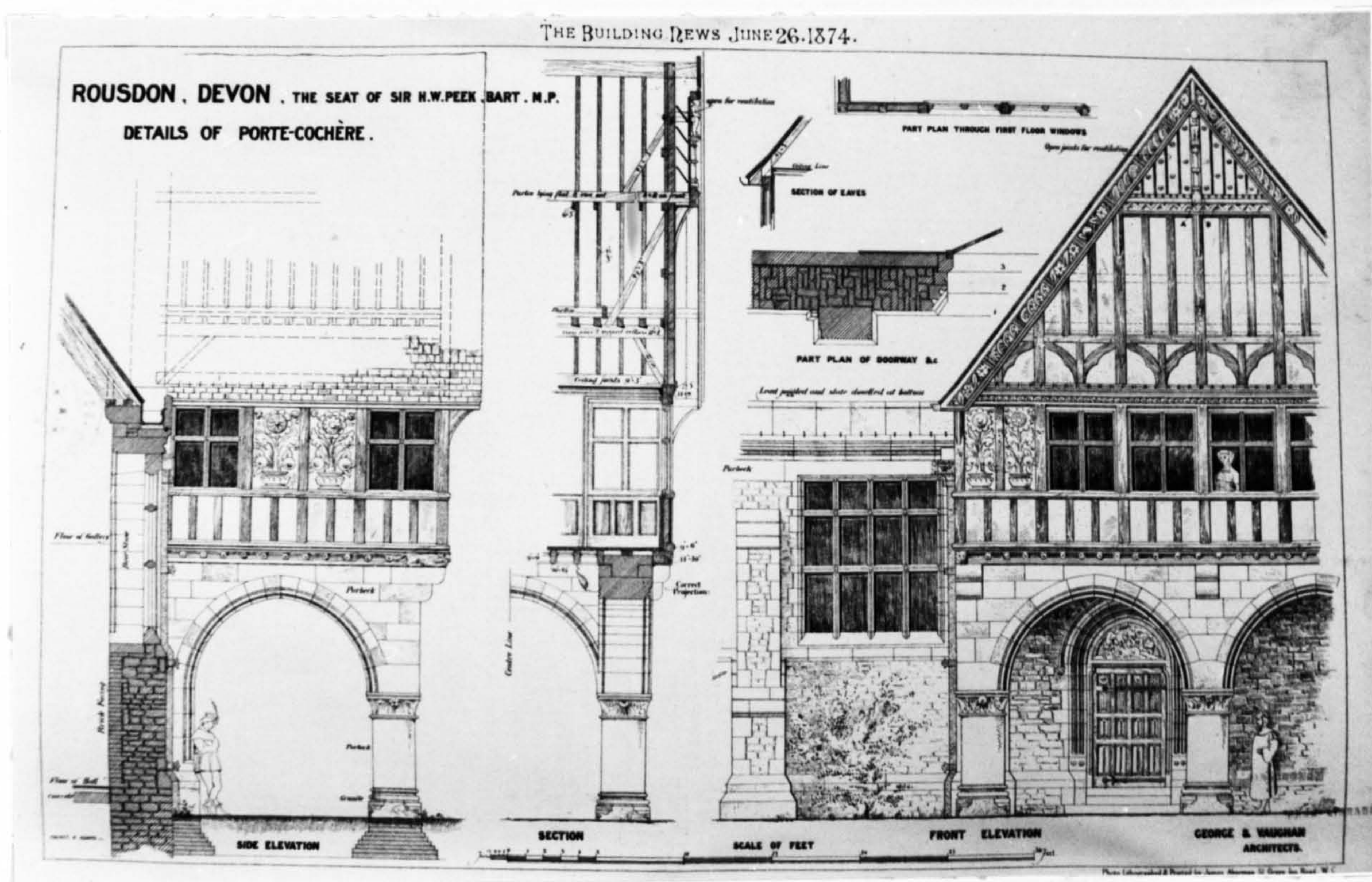

16 George and Vaughan, Rousdon, Devon, 1874-83, Details of Porte-cochère (BN 26 June 1874 p.694); Cat.no.17D

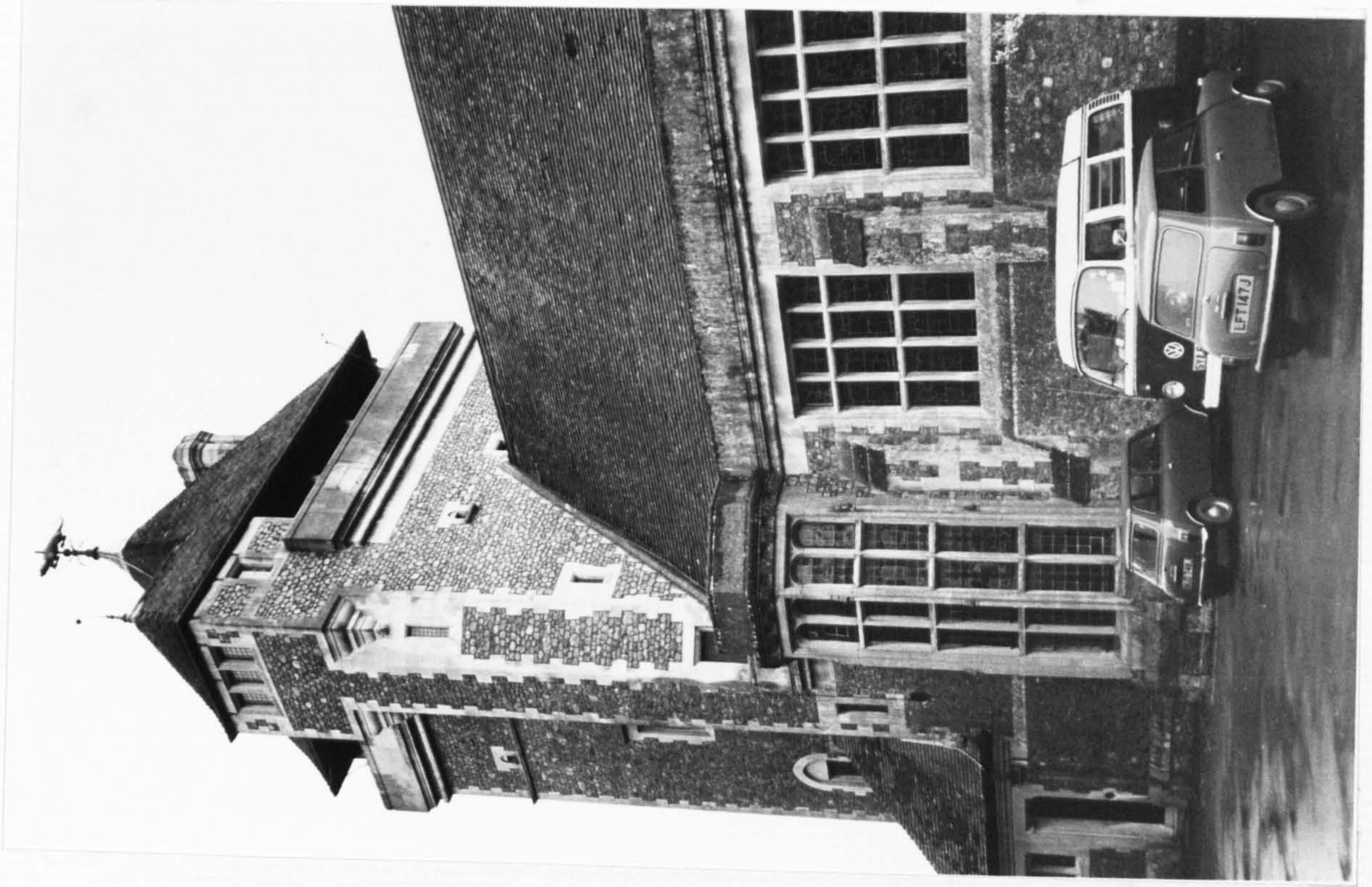

17 George and Vaughan, Rousdon, Devon, 1874-83, North-east Tower; Cat.no.17D



18 George and Vaughan, Rousdon, Devon, 1874-83, North-west Courtyard Tower; Cat.no.17D



19 George and Vaughan, Rousdon, Devon, 1874-83, South Front; Cat.no.17D



20 George and Vaughan, Rousdon, Devon, 1874-83, South Front, Perspective (BN 26 June 1874 p.694); Cat.no.17D

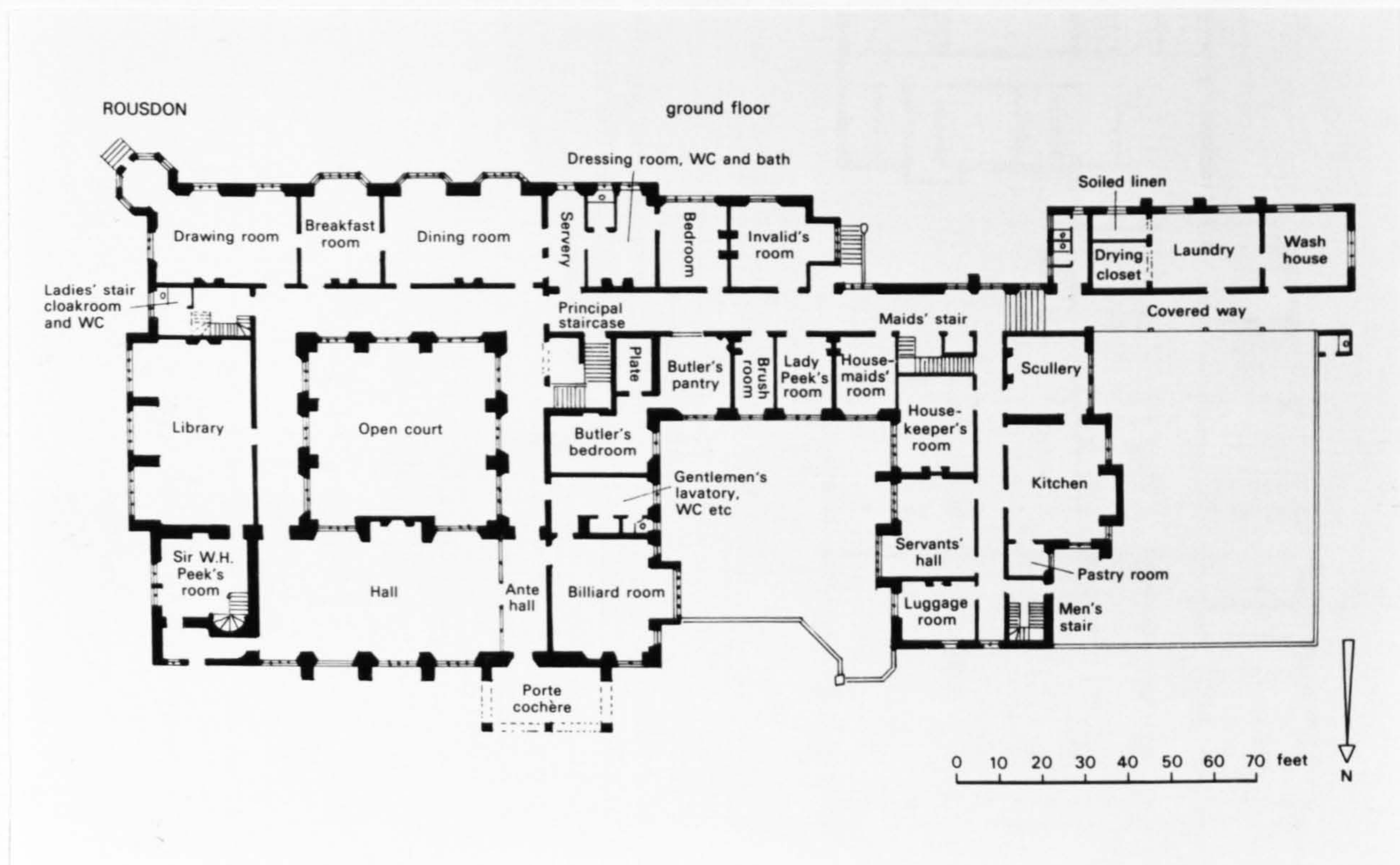

- 21 George and Vaughan, Rousdon, Devon, 1874-83, Ground Plan, ill. Jill Franklin, The Gentleman's County House and its Plan 1835-1914 (London, 1981), p.187; Cat.no.17D

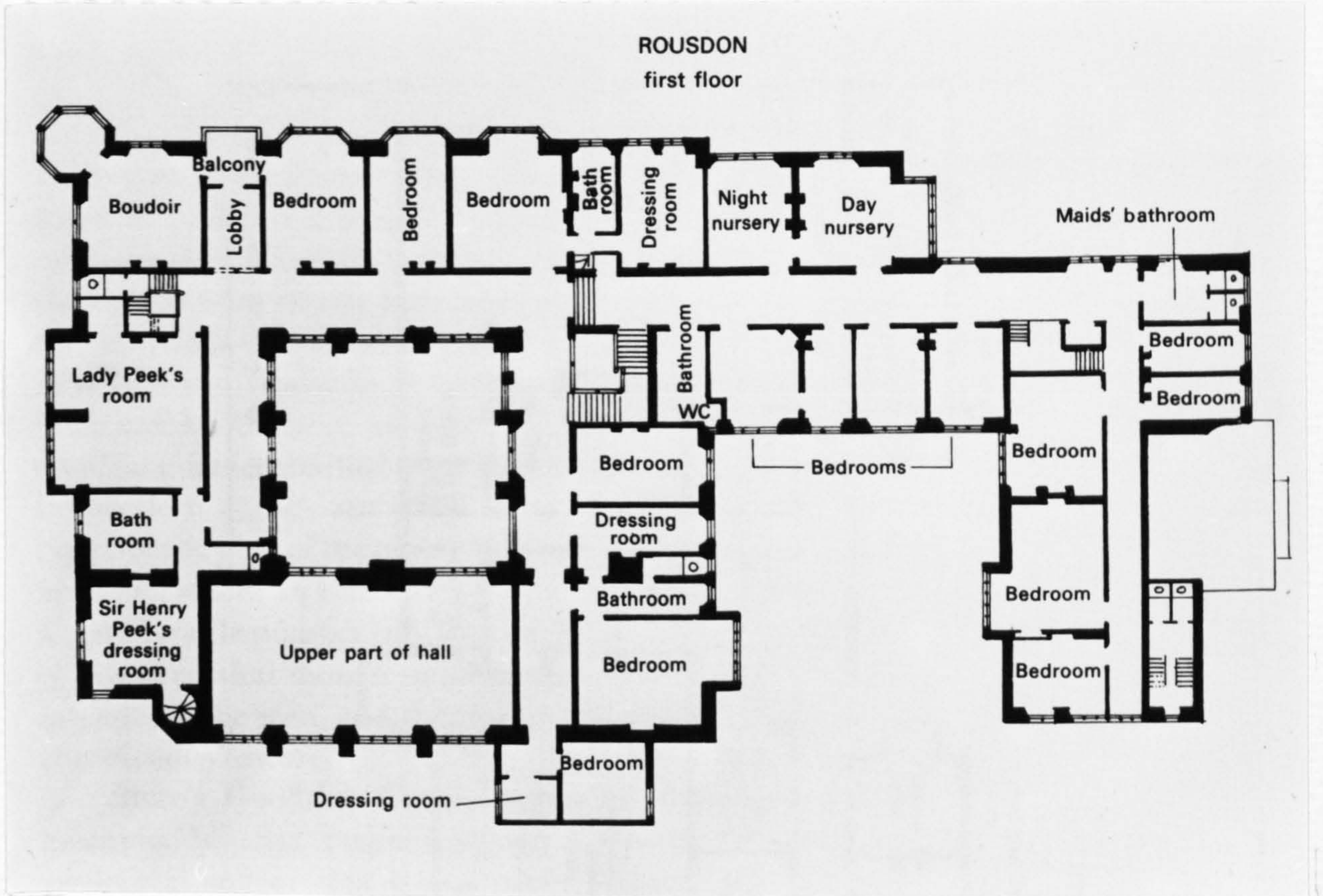

22 George and Vaughan, Rousdon, Devon, 1874-83, First Floor Plan, ill. Jill Franklin, *The Gentleman's Country House and its Plan 1835-1914* (London, 1981), p.188; Cat.no.17D

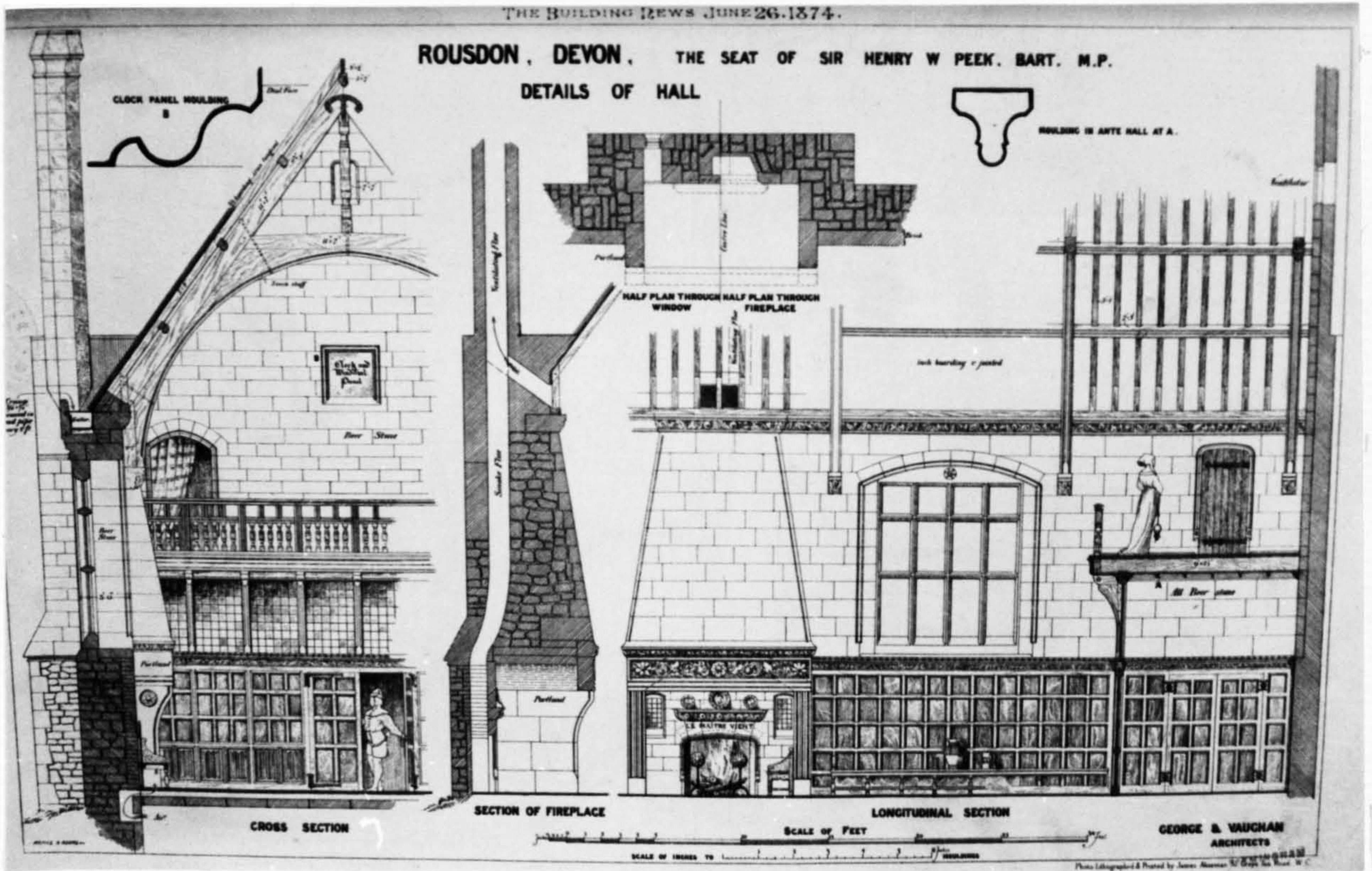

23 George and Vaughan, Rousdon, Devon, 1874-83, Details of Hall (BN 26 June 1874 p.694); Cat.no.17D

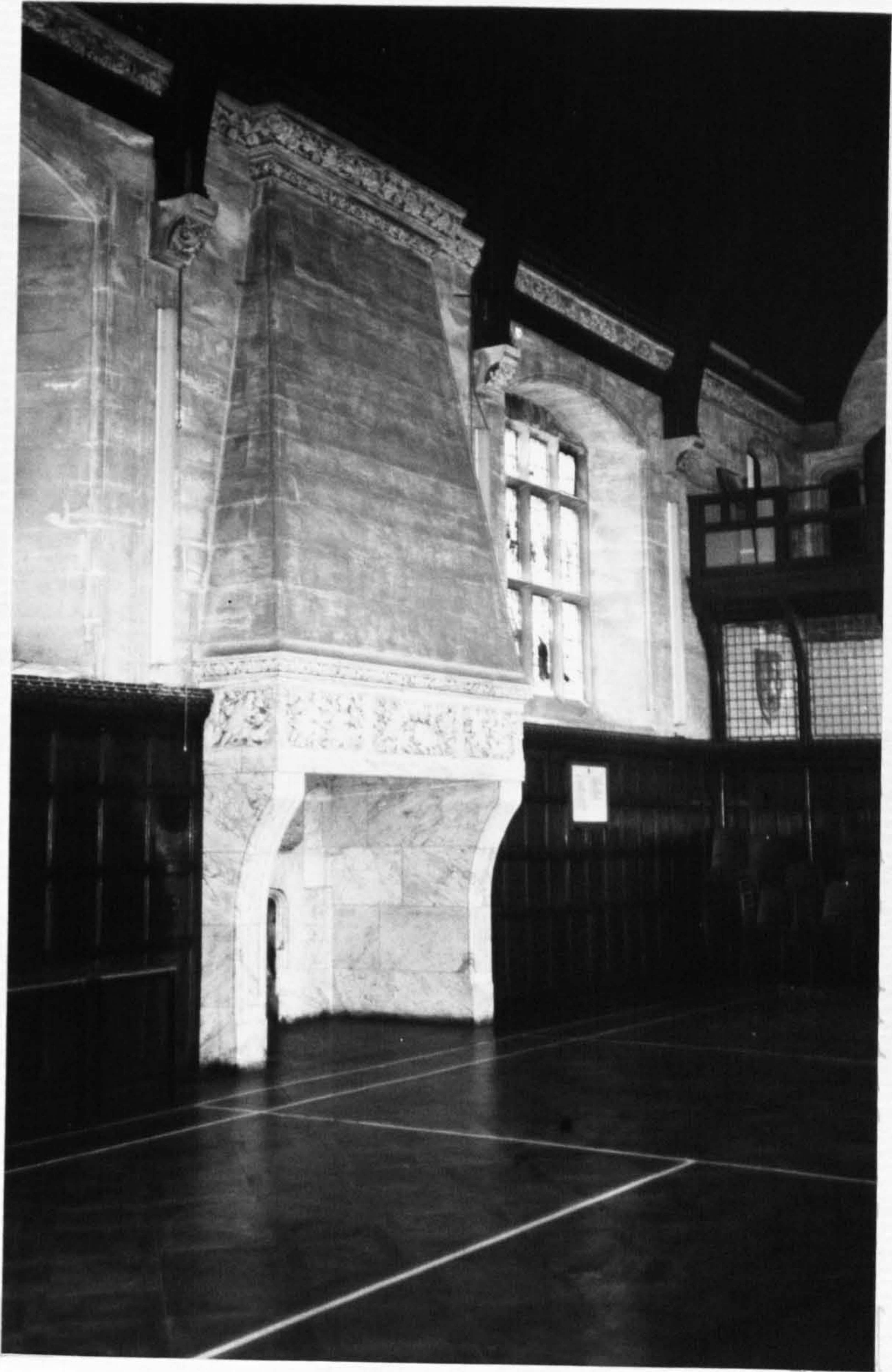

24 George and Vaughan, Rousdon, Devon, 1874-83, The Great Hall; Cat.no.17D

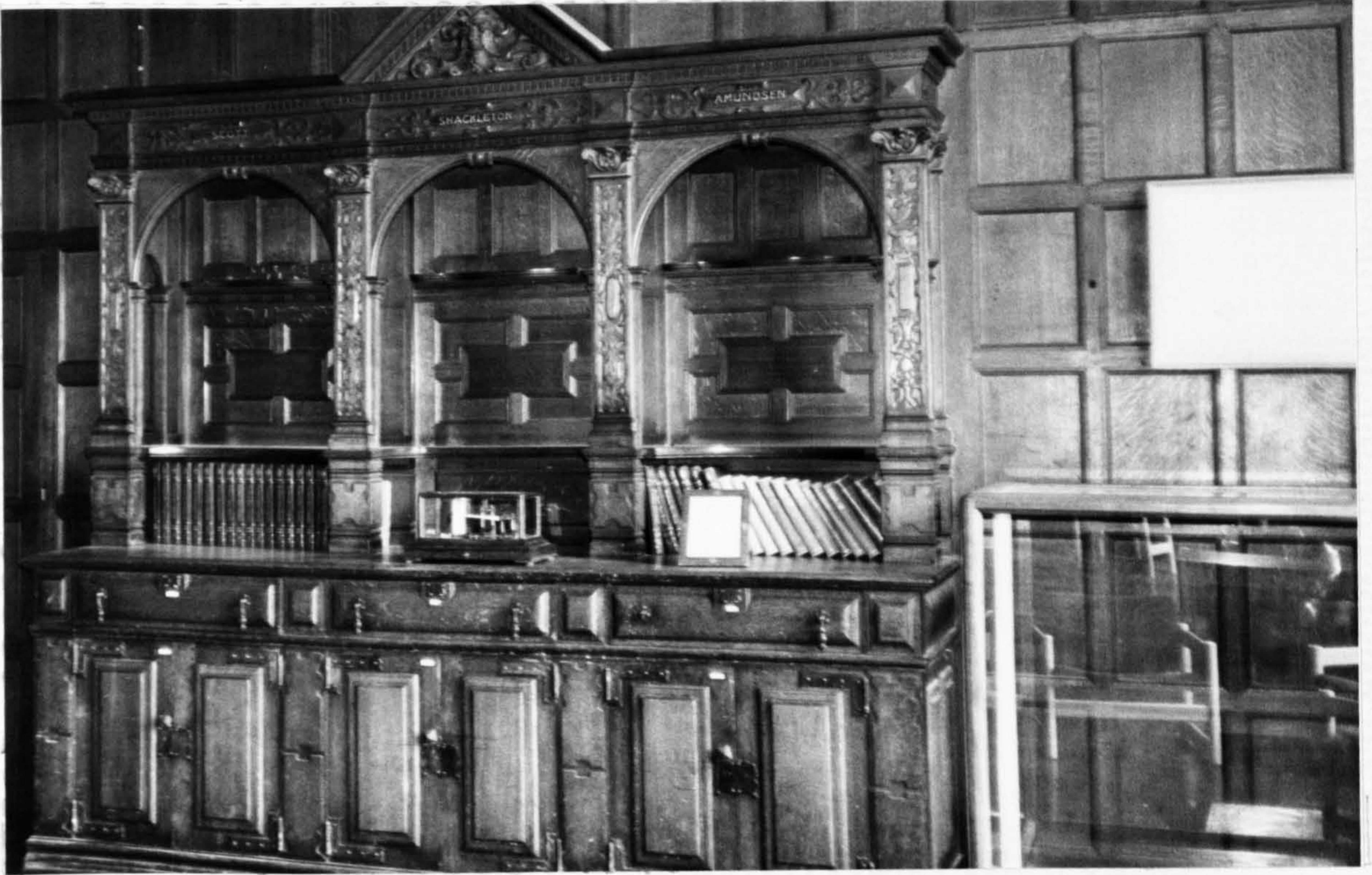

25 George and Vaughan, Rousdon, Devon, 1874-83, Fitted Furniture in Dining Room; Cat.no.17D



26 George and Vaughan, St. Pancras Church,
Rousdon, Devon, 1872-74; Cat.no.17A

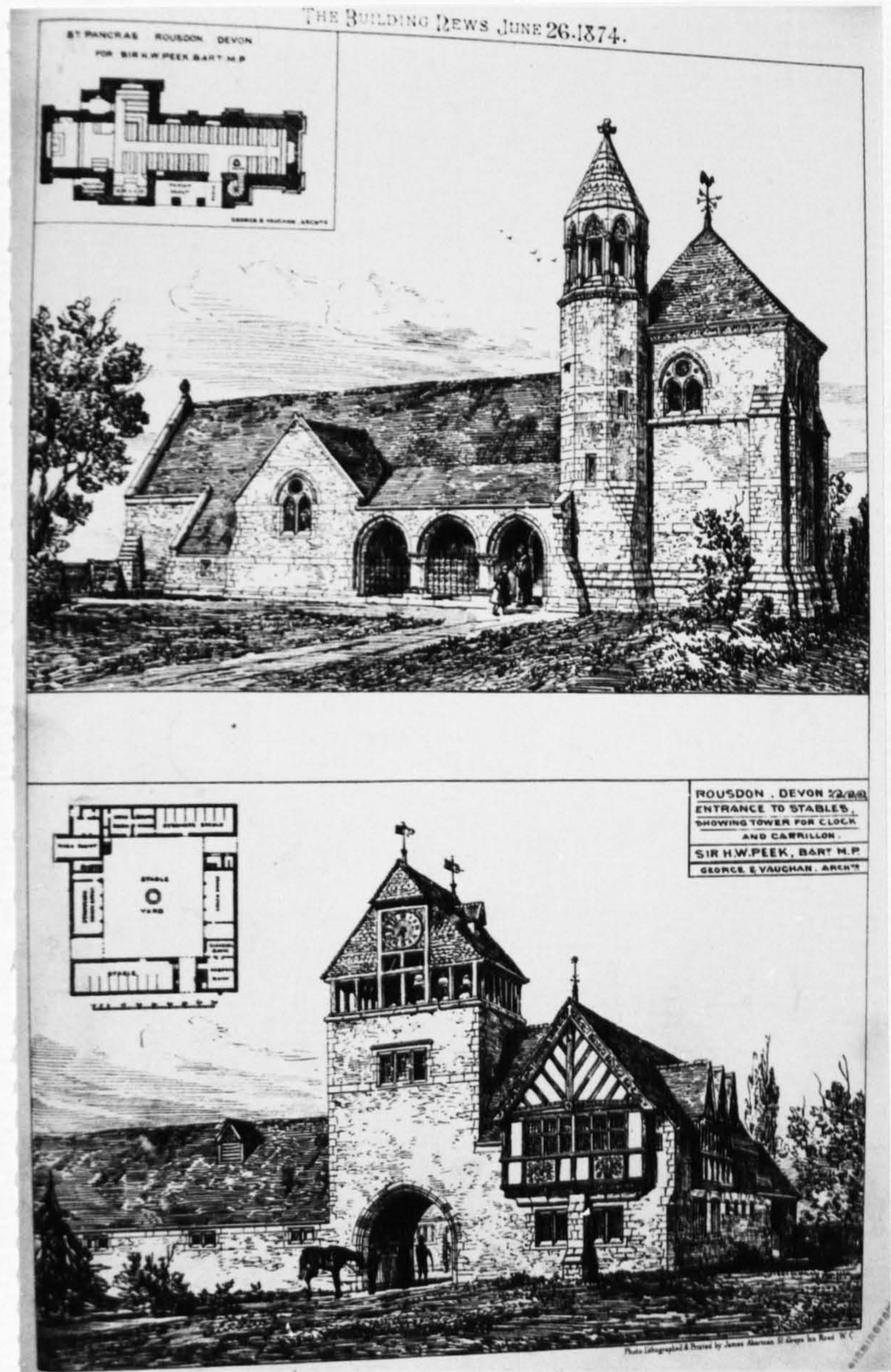

- 27 George and Vaughan, St. Pancras Church, 1872-74; Cat.no.17A and North-west Courtyard Tower, 1874-83; Cat.no.17D, Rousdon, Devon, Perspectives and Ground Plans (BN 26 June 1874 p.694)



28 George and Vaughan, St. Pancras Church,
Rousdon, Devon, 1872-74; Cat.no.17A



29 George and Vaughan, St. Pancras Church,
Rousdon, Devon, 1872-74; Detail of
Ironwork; Cat.no.17A

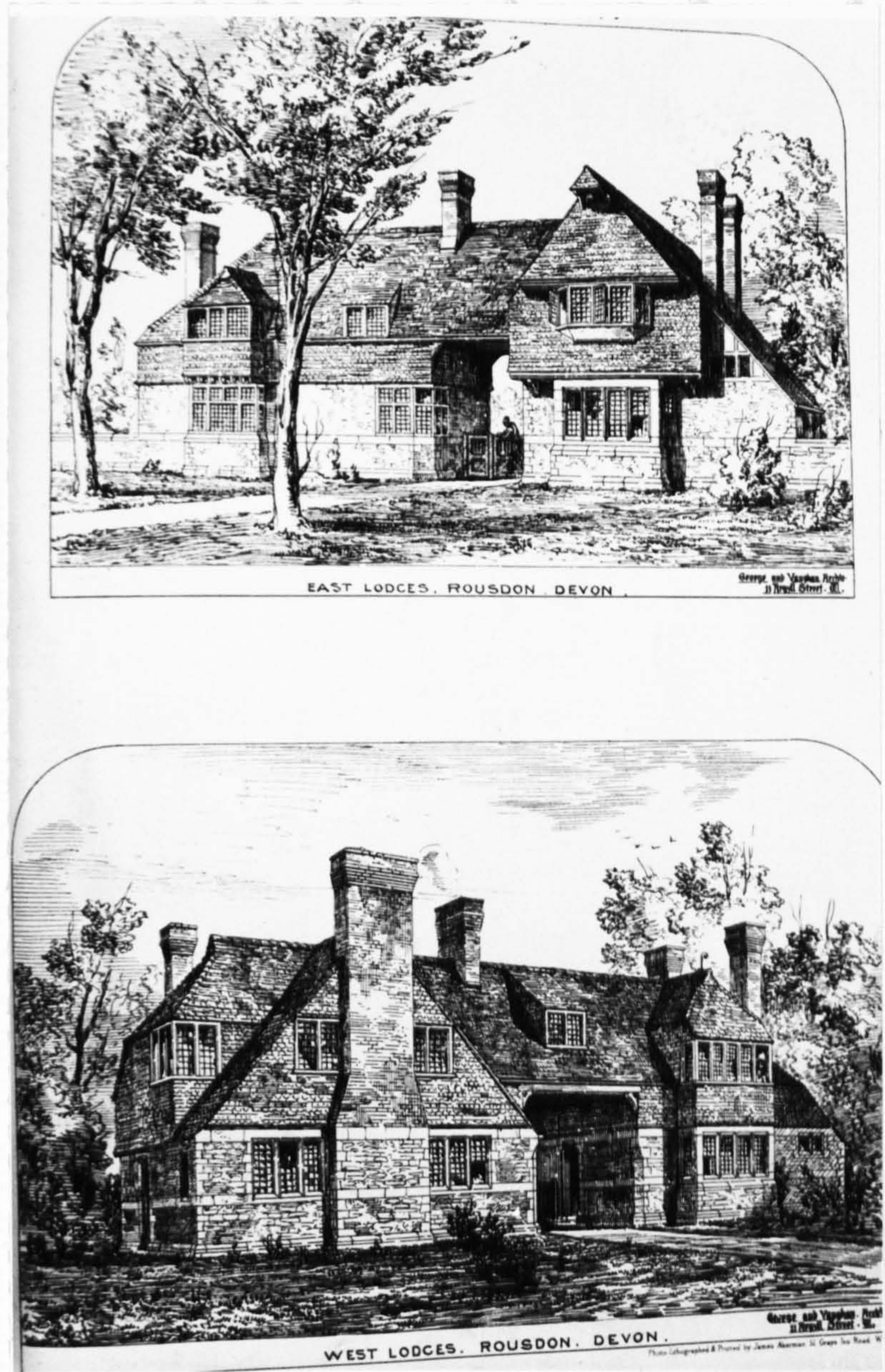

30 George and Vaughan, East and West Lodges, Rousdon, Devon, 1873, Perspectives (BN 26 June 1874 p.694); Cat.no.17B



31 George and Vaughan, North Lodge, Rousdon,
Devon, 1873; Cat.no.17B



32 George and Vaughan, East Lodge, Rousdon,
Devon, 1873; Cat.no.17B



33 George and Vaughan, East Lodge, Rousdon,
Devon, 1873, Detail; Cat.no.17B

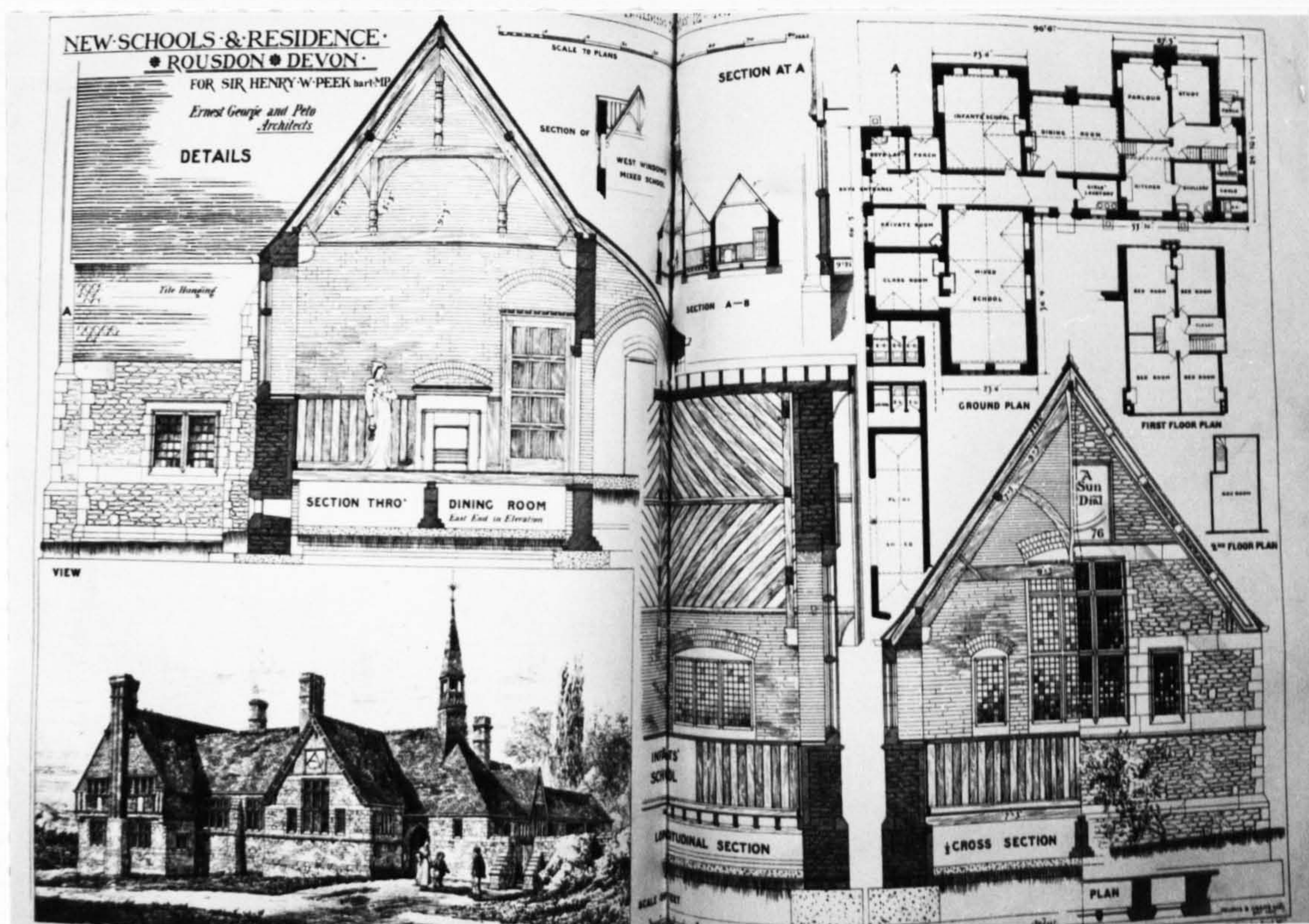

34 George and Vaughan, Alma Mater Schools and Residence, Rousdon, Devon, 1876, Perspective, Ground Plan and Sections (BN 12 May 1876 p.466); Cat.no.17E



35 George and Vaughan, Estate Cottages,
Rousdon, Devon, 1874-83; Cat.no.17C



36 George and Vaughan, Walled Garden and
Gazebo, Rousdon, Devon, 1874; Cat.no.17C

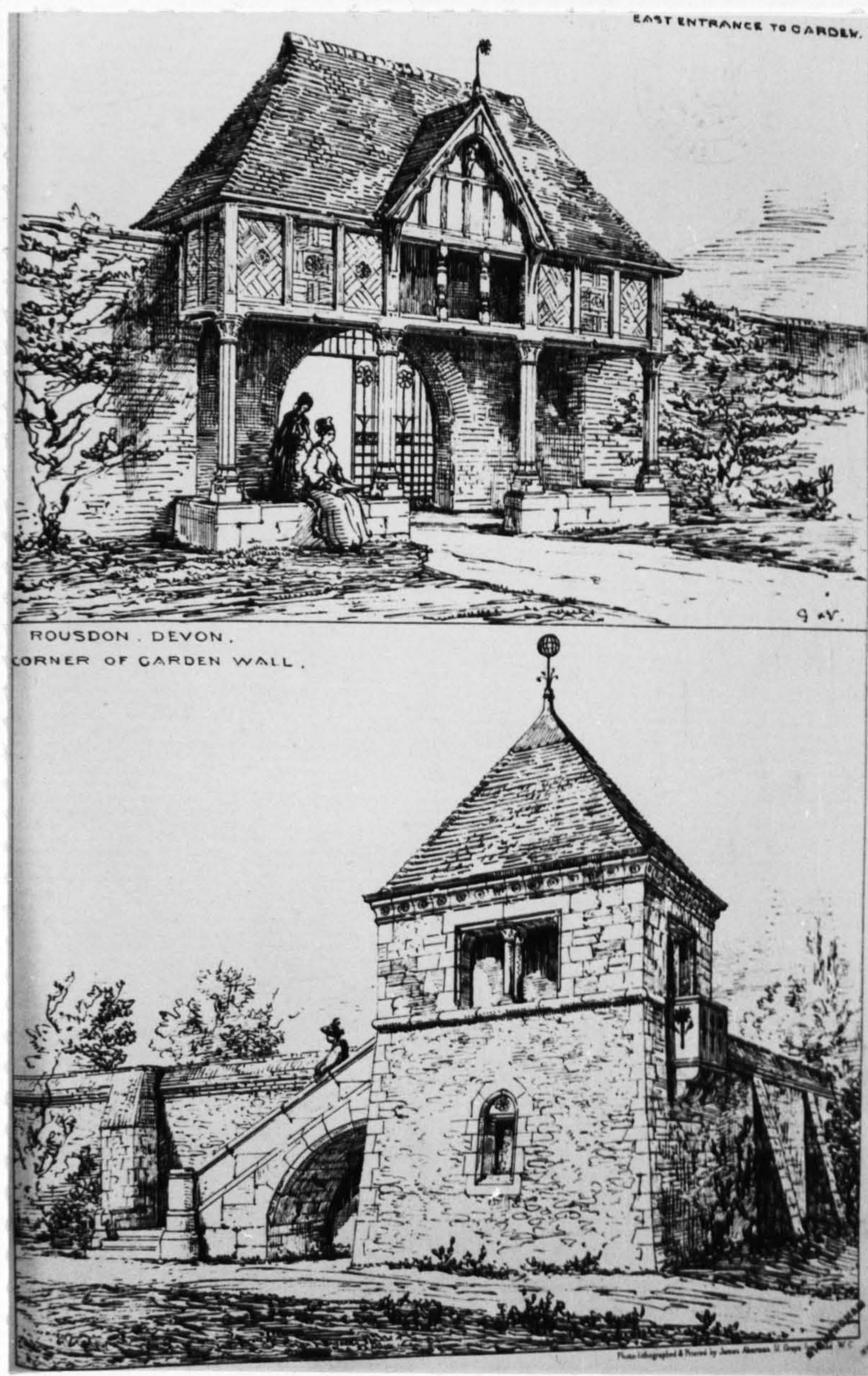

37 George and Vaughan, East Entrance to Garden and Corner of Garden Wall, Rousdon, Devon, 1874, Perspectives (BN 26 June 1874 p.694); Cat.no.17C



38 George and Vaughan, 6-7 St Mary-at-Hill,
London EC3, 1873; Cat.no.16



39 Harold Ainsworth Peto (1854-1933)



40 George and Peto, 7 Collingham Gardens,
London SW5, 1885, Drawing Room; Cat.no.61E



41 The Hall, Iford Manor, Wiltshire from the
Boke of Iford by Harold A.Peto



42 Iford Manor, Wiltshire



43 Harold A.Peto, Garden at Iford Manor,
Wiltshire



44 Harold A.Peto, Villa Sylvia, Alpes Maritimes, South of France, The South Garden (CL 16 July 1910 p.90)



45 Harold A.Peto, Villa Sylvia, Alpes Maritimes, South of France, The Saloon (CL 16 July 1910 p.96)



46 Harold A. Peto, Villa Rosemary, Alpes Maritimes, South of France, The South Front from the Pergola Stairway (CL 30 March 1912 p.469)



47 Harold A. Peto, Villa Rosemary, Alpes Maritimes, South of France, The Hall (CL 30 March 1912 p.473)



48 George and Peto, Premises for Messrs
Thomas Goode & Co. 17-22 South Audley
Street, London "1, 1875-91 (A 18 September
1893 p.169); Cat.nos.22A-C

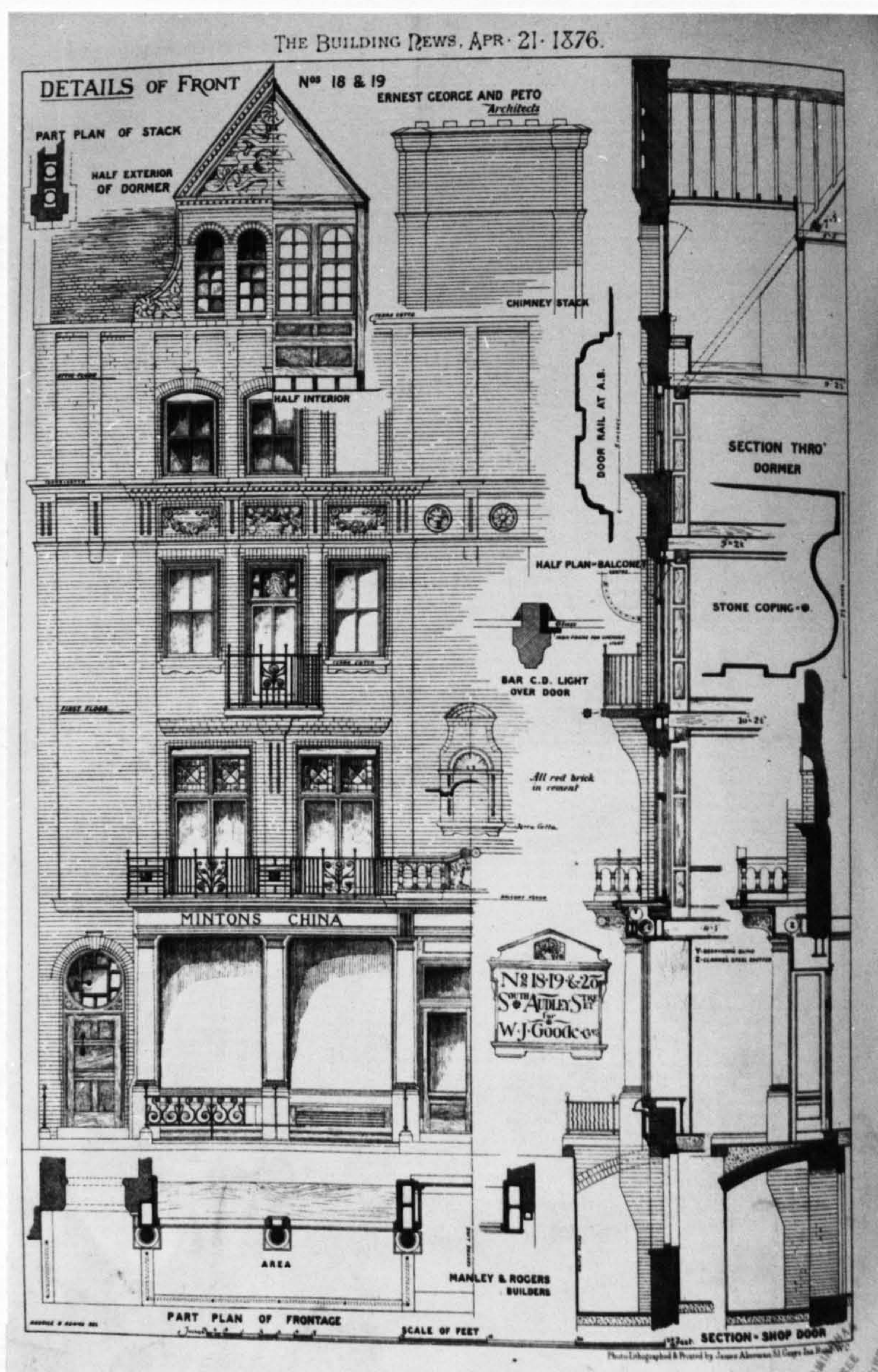

49 George and Peto, Premises for Messrs Thomas Goode & Co., 18 & 19 South Audley Street, London W1, 1875-76, Elevation, Section and Details (BN 21 April 1876 p.394); Cat.no.22A

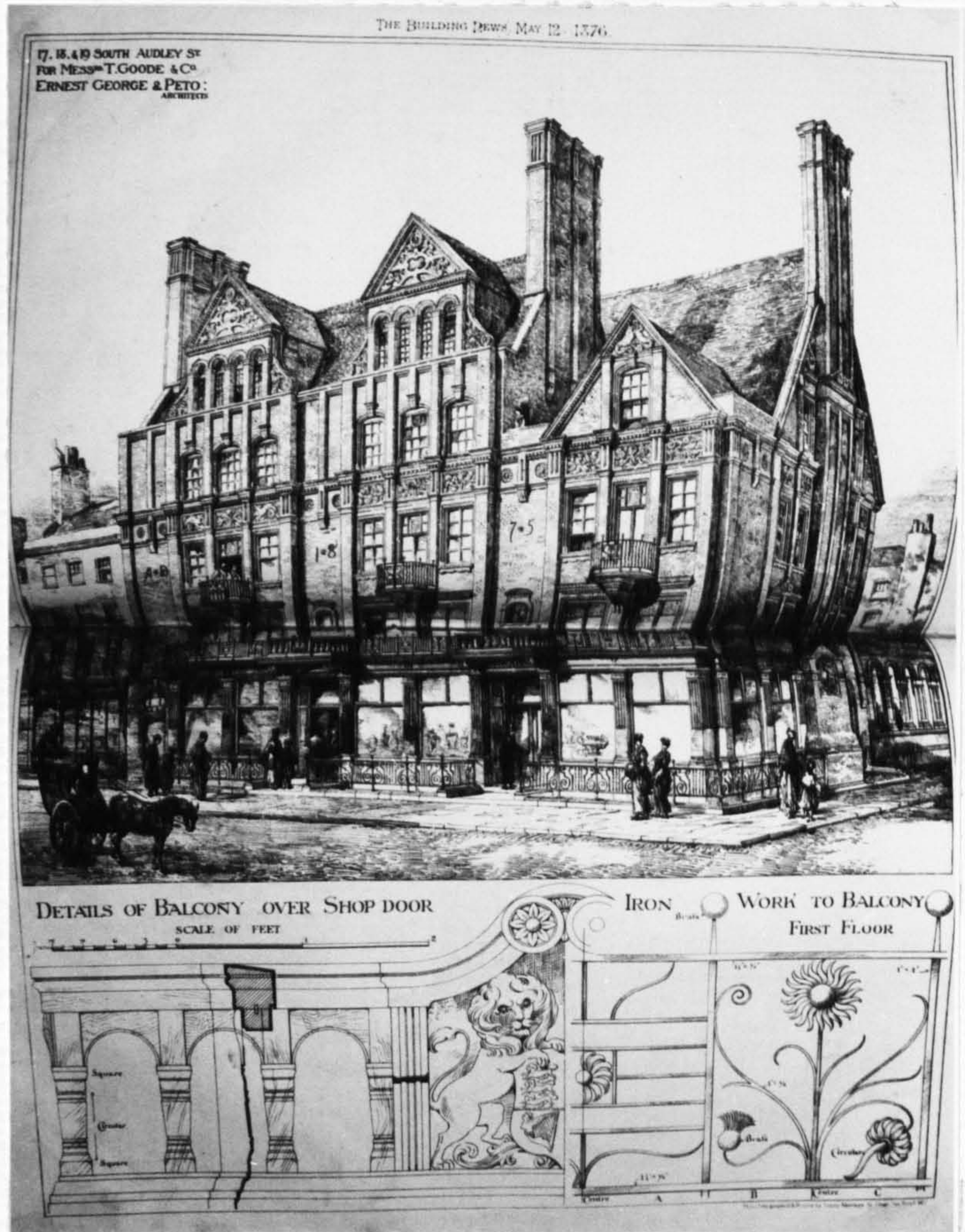

50 George and Peto, Premises for Messrs Thomas Goode & Co., 17-19 South Audley Street, London W1, 1875-76, Perspective and Details (BN 12 May 1876 p.466); Cat.nos.22A & B



51 George and Peto, Premises for Messrs Thomas Goode & Co., 17 South Audley Street, London "1, 1876; Cat.no.22B



52 George and Peto, Premises for Messrs
Thomas Goode & Co., 17 South Audley Street,
London W1, 1876, Detail of Brick Panels;
Cat.no.22B



53 George and Peto, Premises for Messrs
Thomas Goode & Co., 17 South Audley Street,
London W1, 1876, Detail of Brick
Decoration; Cat.no.22B



54 George and Peto, Premises for Messrs
Thomas Goode & Co., 17-22 South Audley
Street, London W1, 1875-91, Interior,
Detail of Hand Painted Bird Panels by
Mrs. Goode; Cat.no.22A



55 George and Peto, Premises for Messrs
Thomas Goode & Co., 17-22 South Audley
Street, London W1, 1875-76, Interior,
Detail of Minton Hollins Tiles on Pillar;
Cat.no.22A



56 George and Peto, Premises for Messrs
Thomas Goode & Co., 17-22 South Audley
Street, London W1, 1875-76, Interior,
Detail of Minton Hollins Tiles on Pillar;
Cat.no.22A

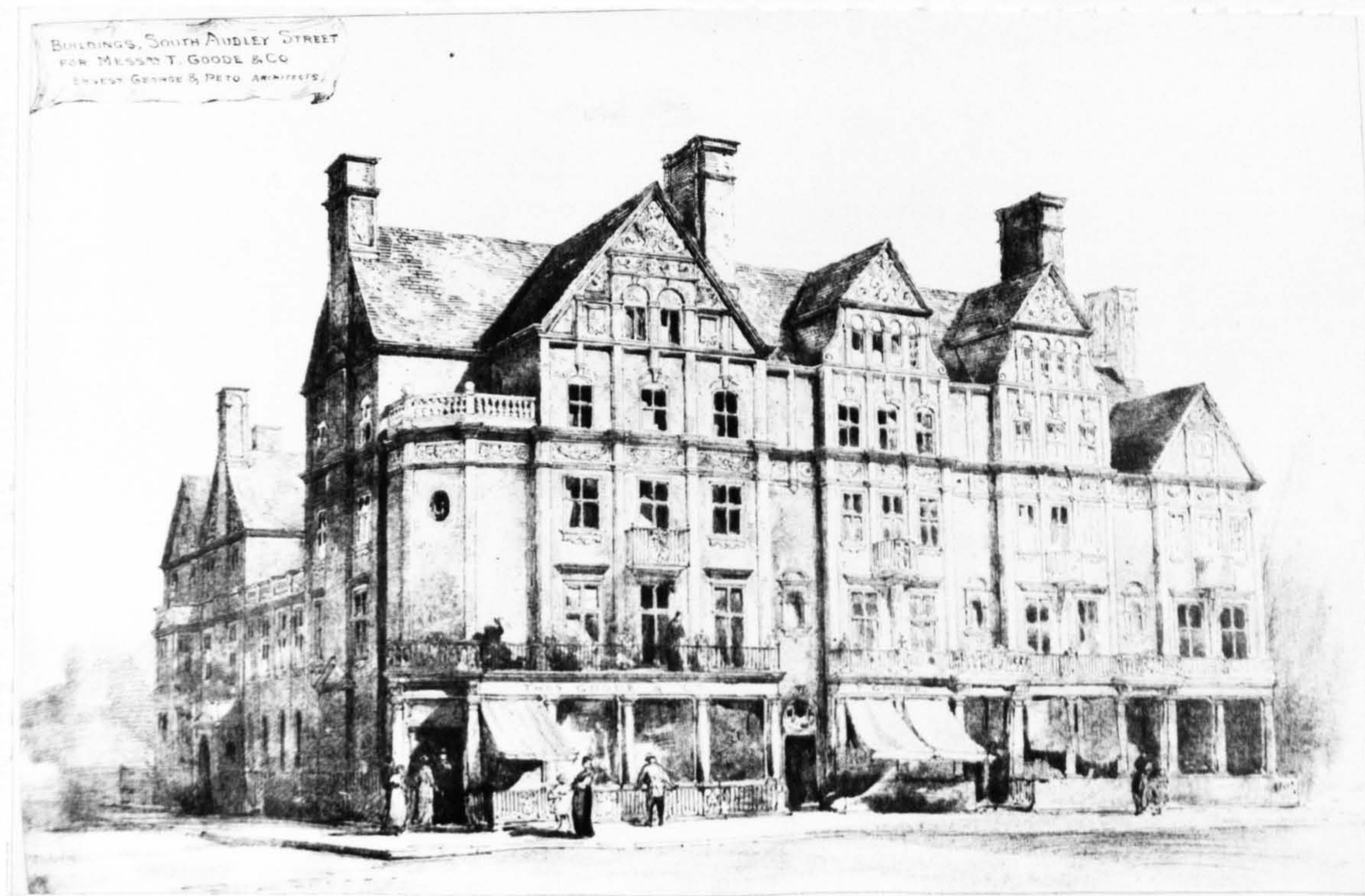

57 George and Peto, Premises for Messrs Thomas Goode & Co., 17-22 South Audley Street, London W1, 1875-91, Perspective (A 16 May 1890 p.311); Cat.nos.22A-C

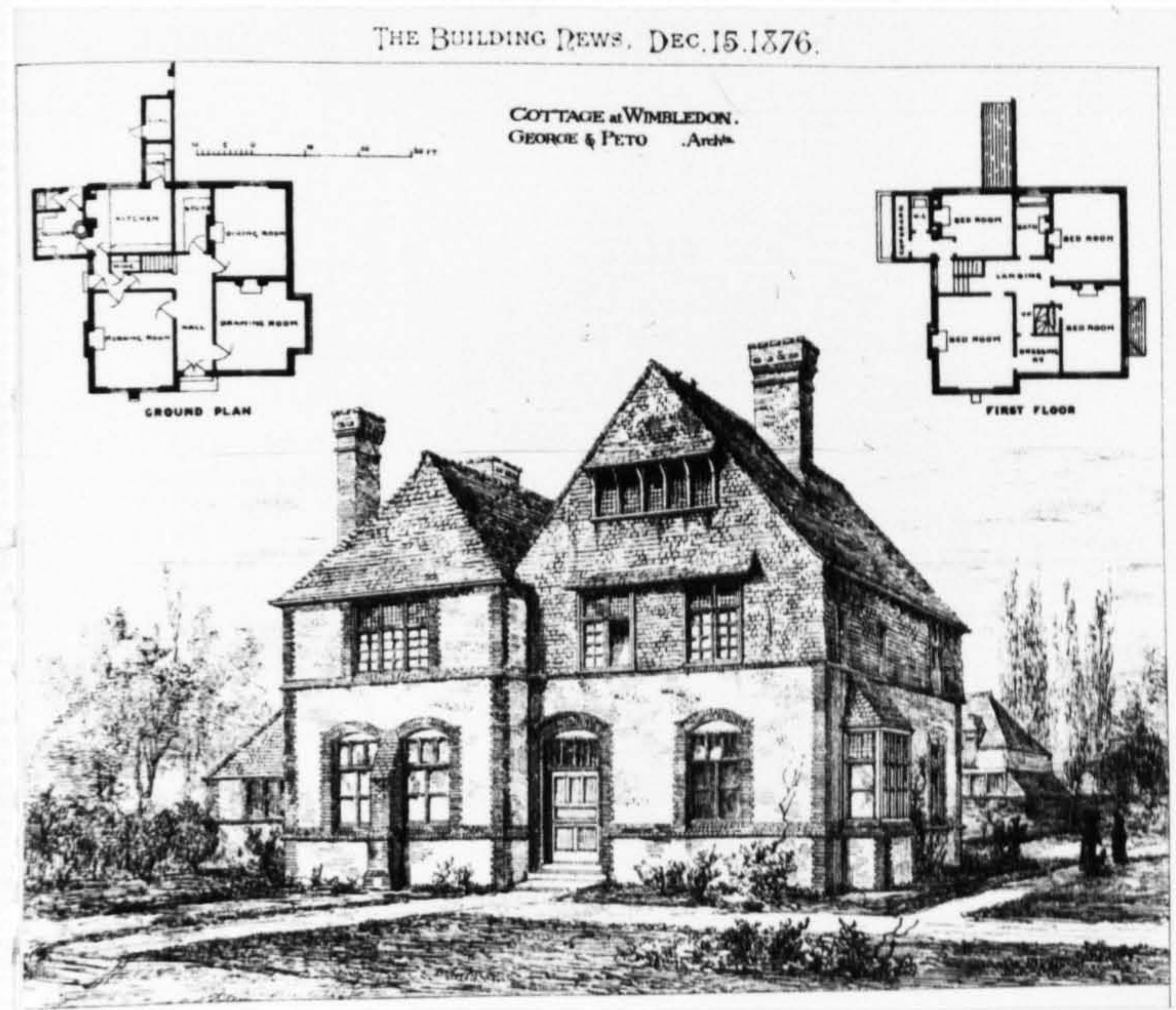

58 George and Peto, Cottage at Wimbledon, London Sw19, 1876, Perspective, Ground and First Floor Plans (BN 15 December 1876 p.594); Cat.no.26

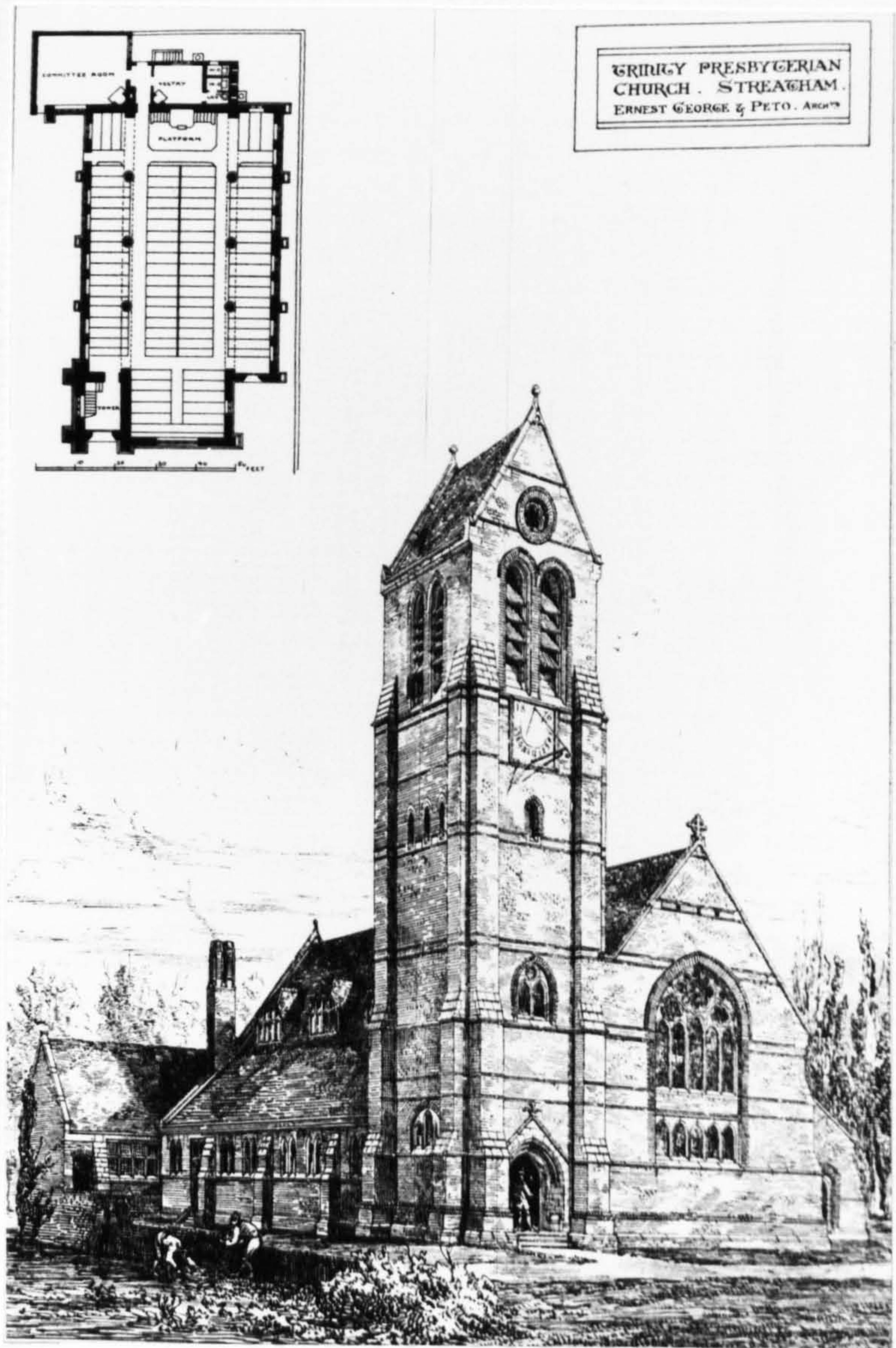

59 George and Peto, Trinity Presbyterian Church, Angles Road, Streatham, London SW16, 1876-77, Perspective and Plan (BN 15 December 1876 p.594); Cat.no.25



60 George and Peto, Trinity Presbyterian Church, Angles Road, Streatham, London SW16, Interior, 1876-77; Cat.no.25

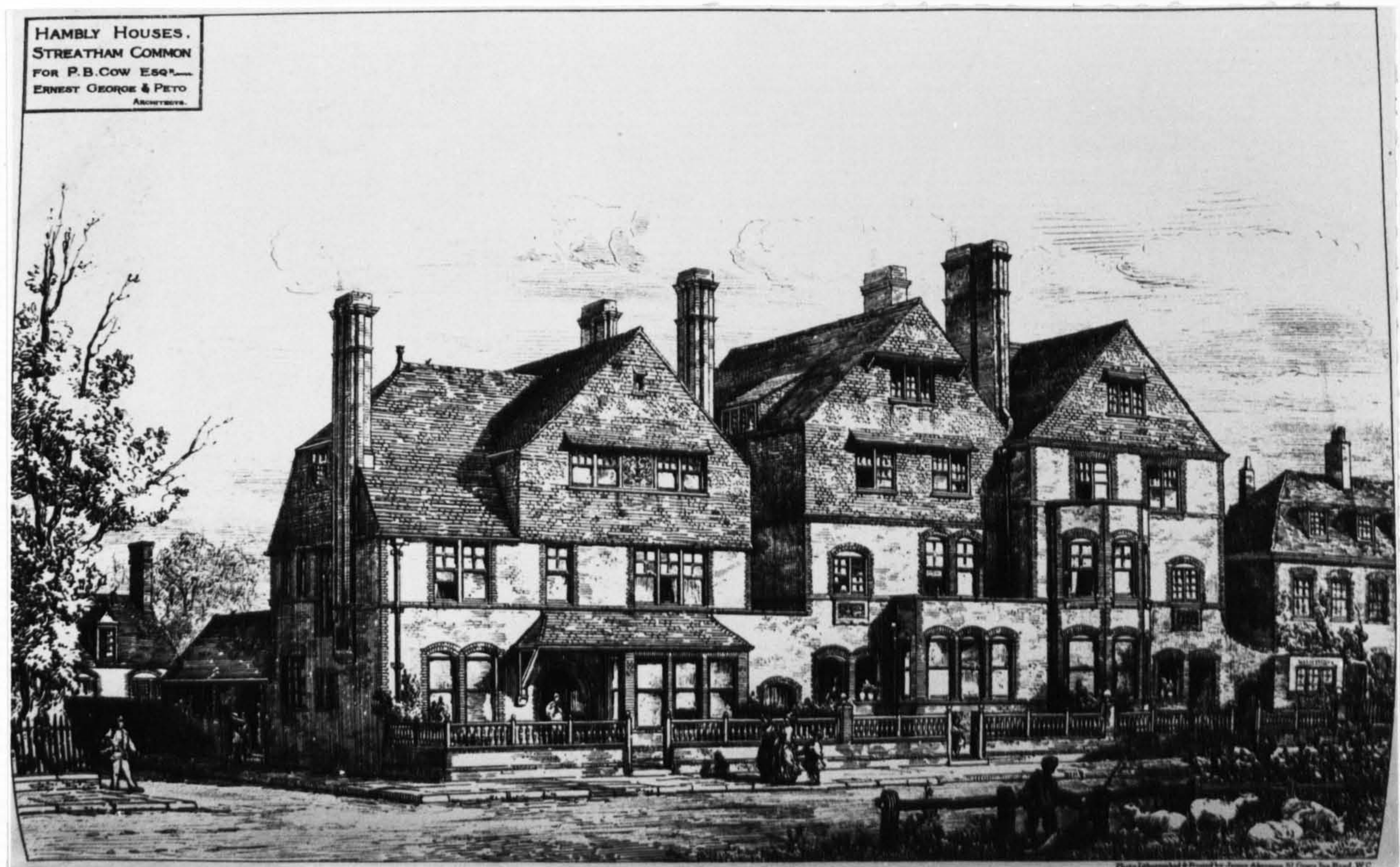

61 George and Peto, Hambly Houses, 412, 414,
& 416 Streatham High Road, Streatham,
London SW16, 1877, Perspective (BN 11 May
1877 p.464); Cat.no.28



62 George and Peto, Hambly Houses, 412, 414
& 416 Streatham High Road, Streatham,
London SW16, 1877, Rear Elevations;
Cat.no.28



63 George and Peto, The Cocoa-Tree Coffee-
House, Pinner, Middlesex, 1877-78
Perspective, Ground and First Floor
Plans (BN 8 March 1878 p.238); Cat.no.32



64 George and Peto, The Cocoa-Tree Coffee-
House, Pinner, Middlesex, 1877-78;
Cat.no.32

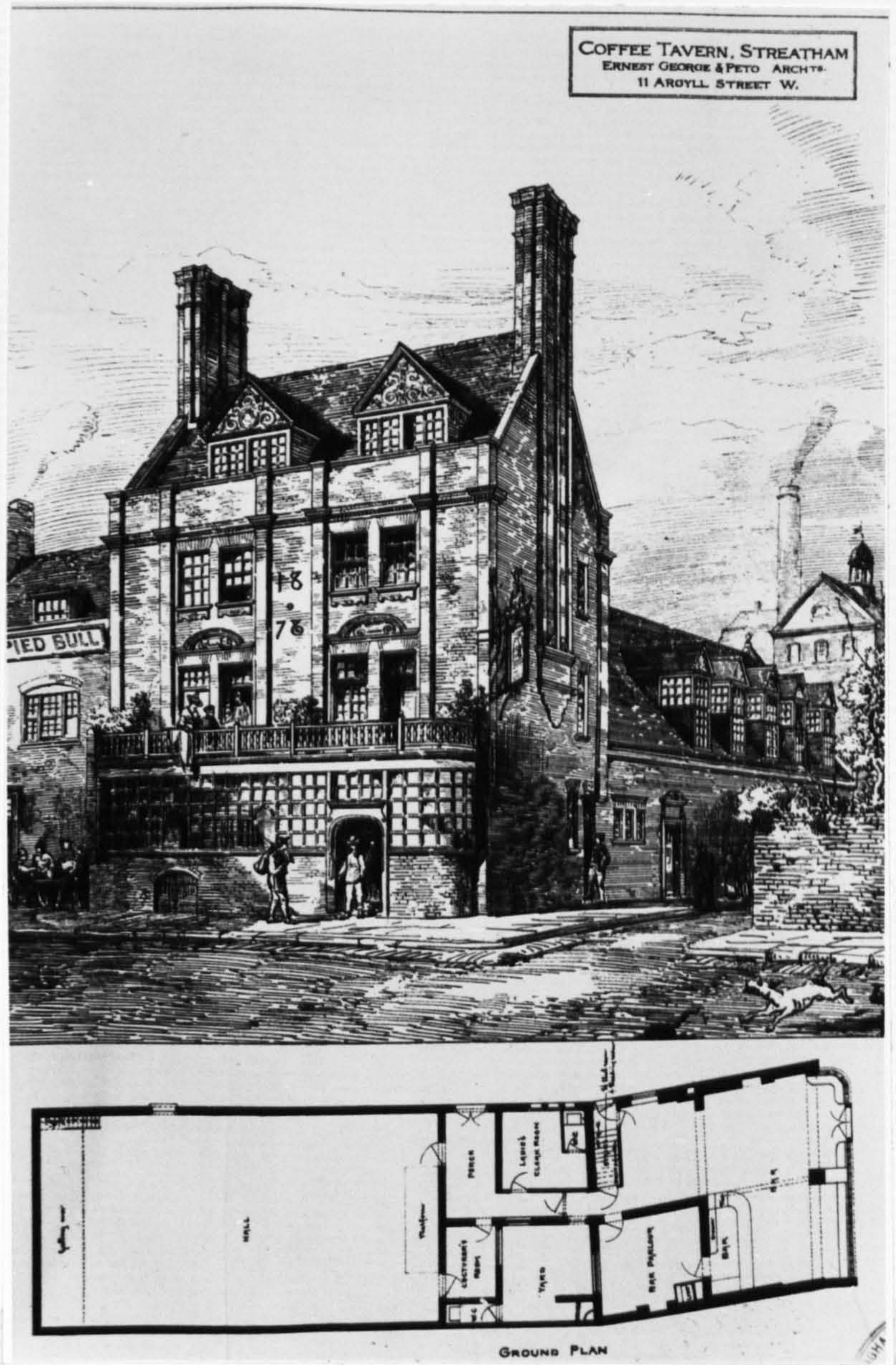

65

George and Peto, The Beehive Coffee-House, Streatham High Road, Streatham, London SW16, 1878-79, Perspective and Ground Plan (BN 4 July 1879 p.8); Cat.no.36

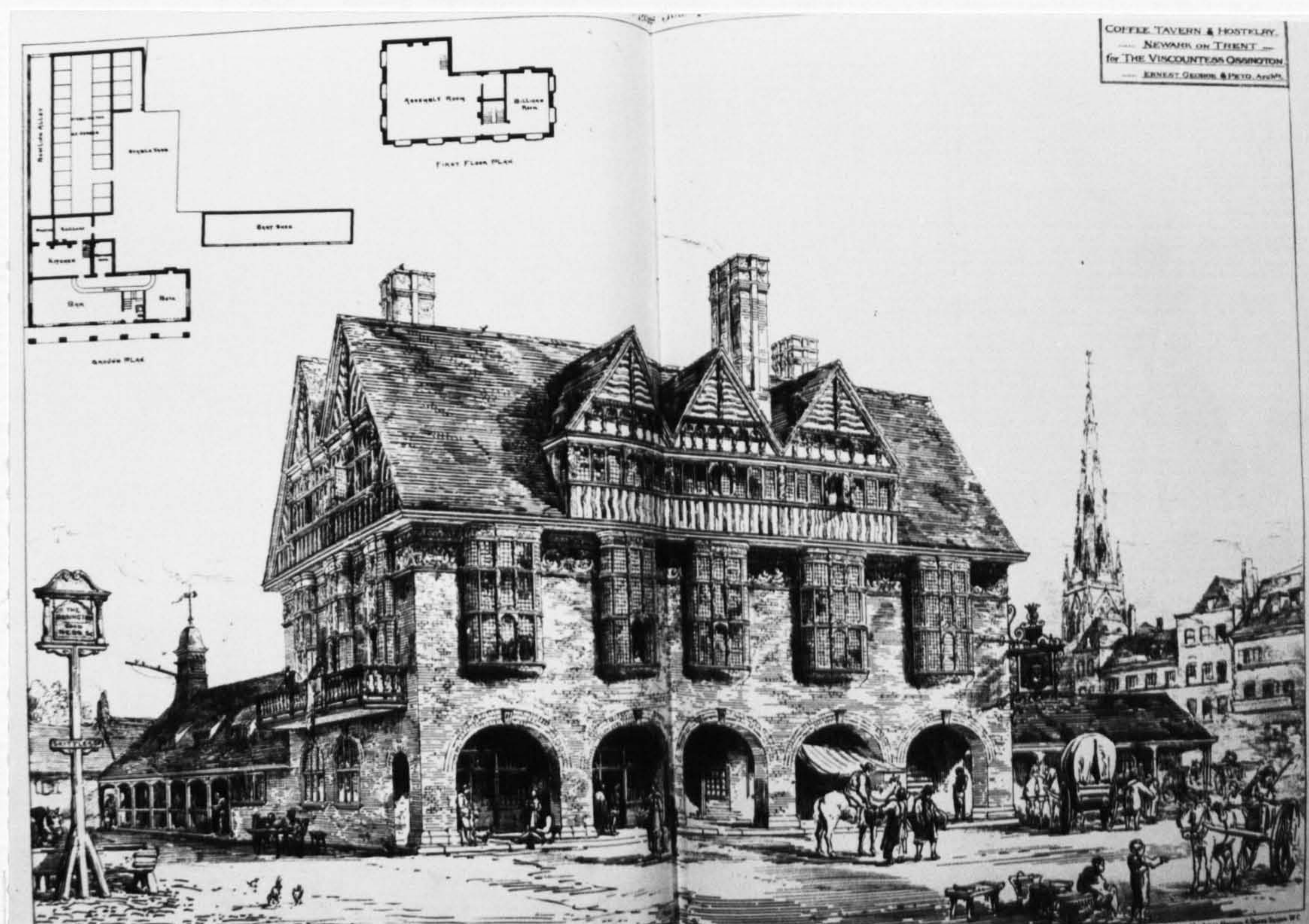

66 George and Peto, The Ossington Coffee Palace, Newark-on-Trent, Nottinghamshire, 1881-82, Perspective. Ground and First Floor Plans (BN 1 July 1881 p.12); Cat.no.47



67 George and Peto, The Ossington Coffee Palace, Newark-on-Trent, Nottinghamshire, 1881-82; Cat.no.47



68 George and Peto, The Ossington Coffee Palace, Newark-on-Trent, Nottinghamshire, 1881-82; Cat.no.47



69 George and Peto, The Ossington Coffee Palace, Newark-on-Trent, Nottinghamshire. 1881-82, showing Beer Garden; Cat.no.47

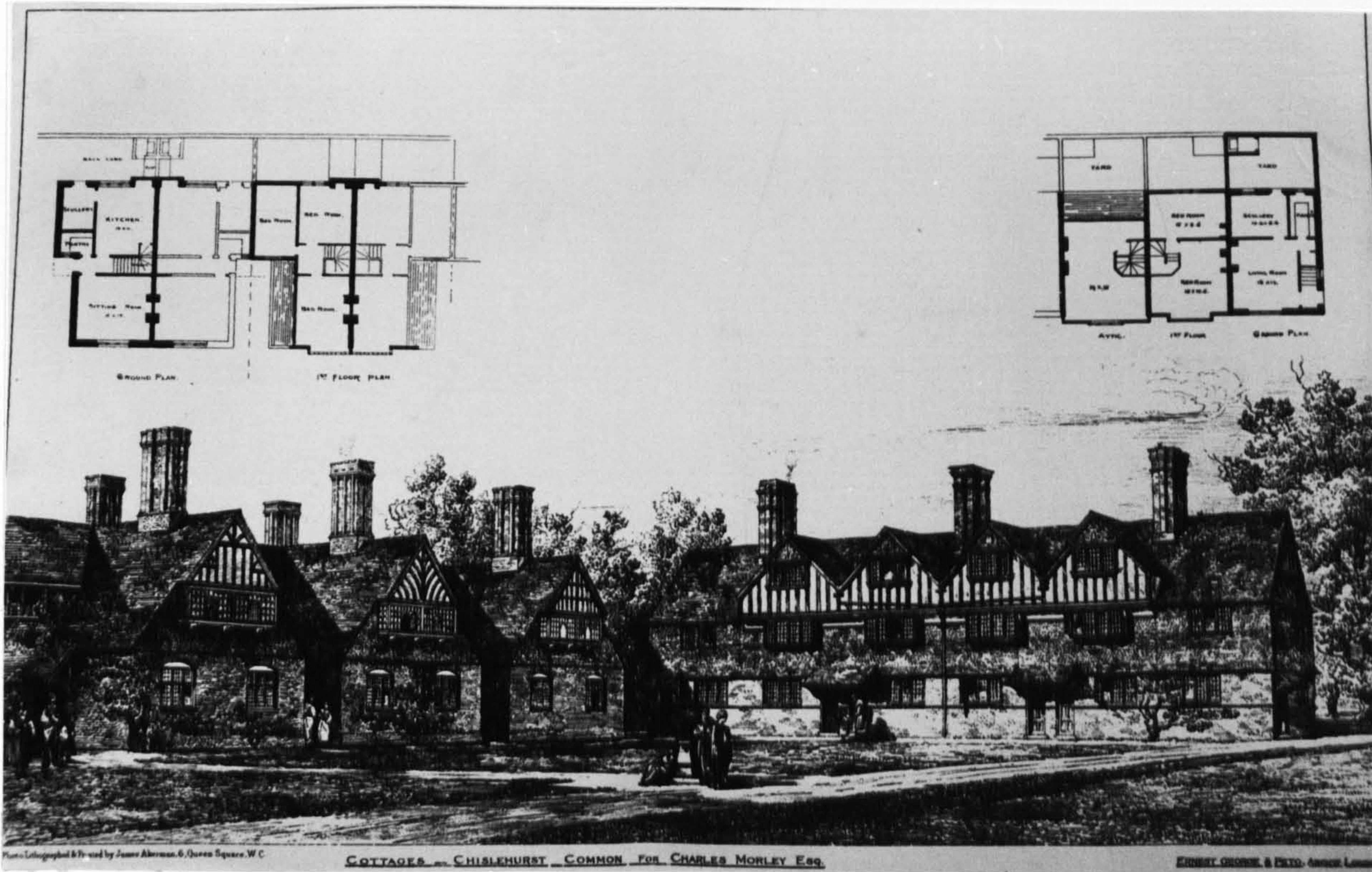

70 George and Peto, Cottages at Chislehurst Kent, 1878-79, Perspective and Ground Plan (BN 8 March 1878 p.238); Cat.no.35

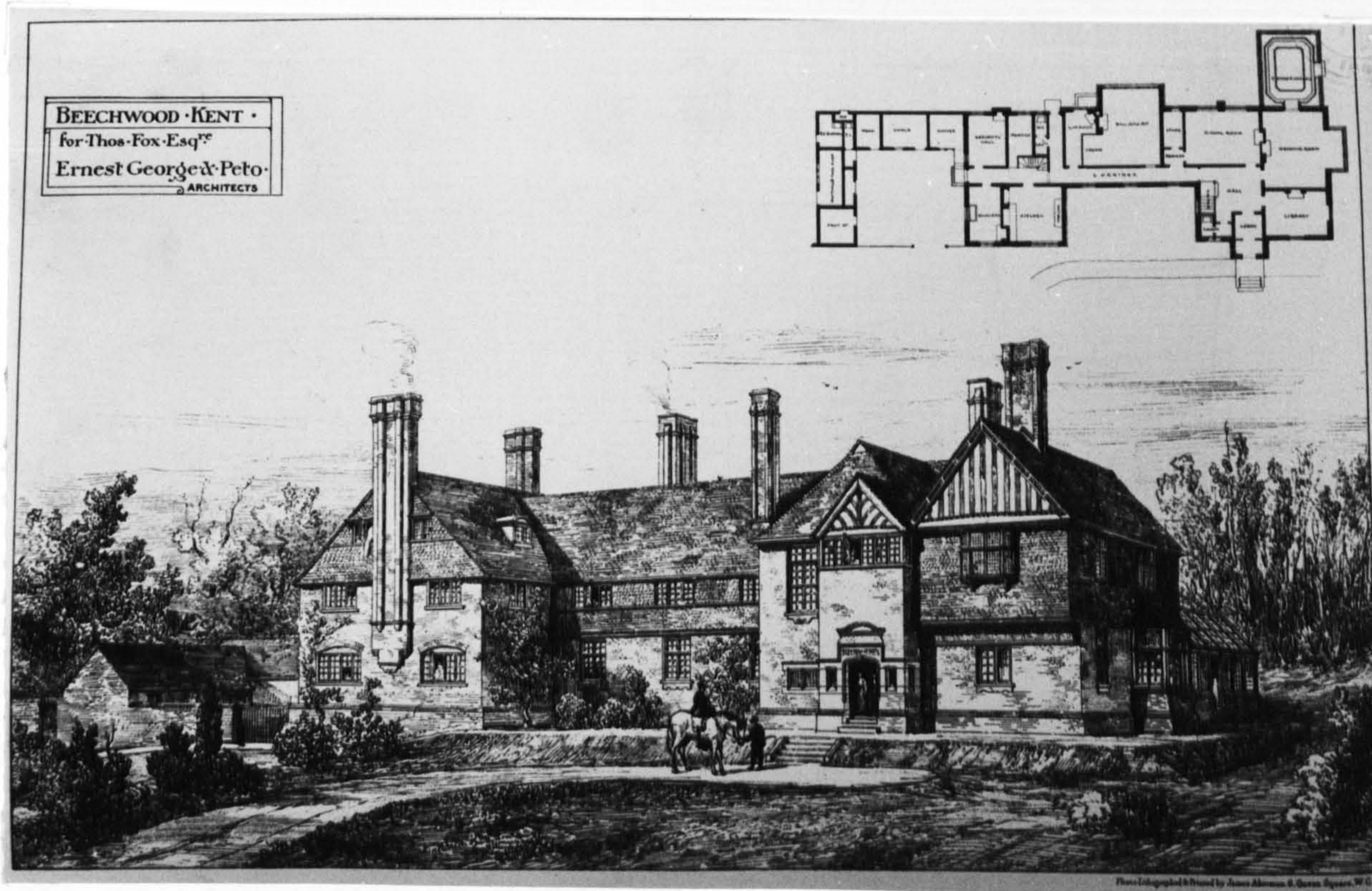

71 George and Peto, Beechwood, Farnborough, Kent, 1878, Perspective and Ground Plan (BN 24 May 1878 p.520); Cat.no.34

THE BUILDING NEWS. JULY 4 1879

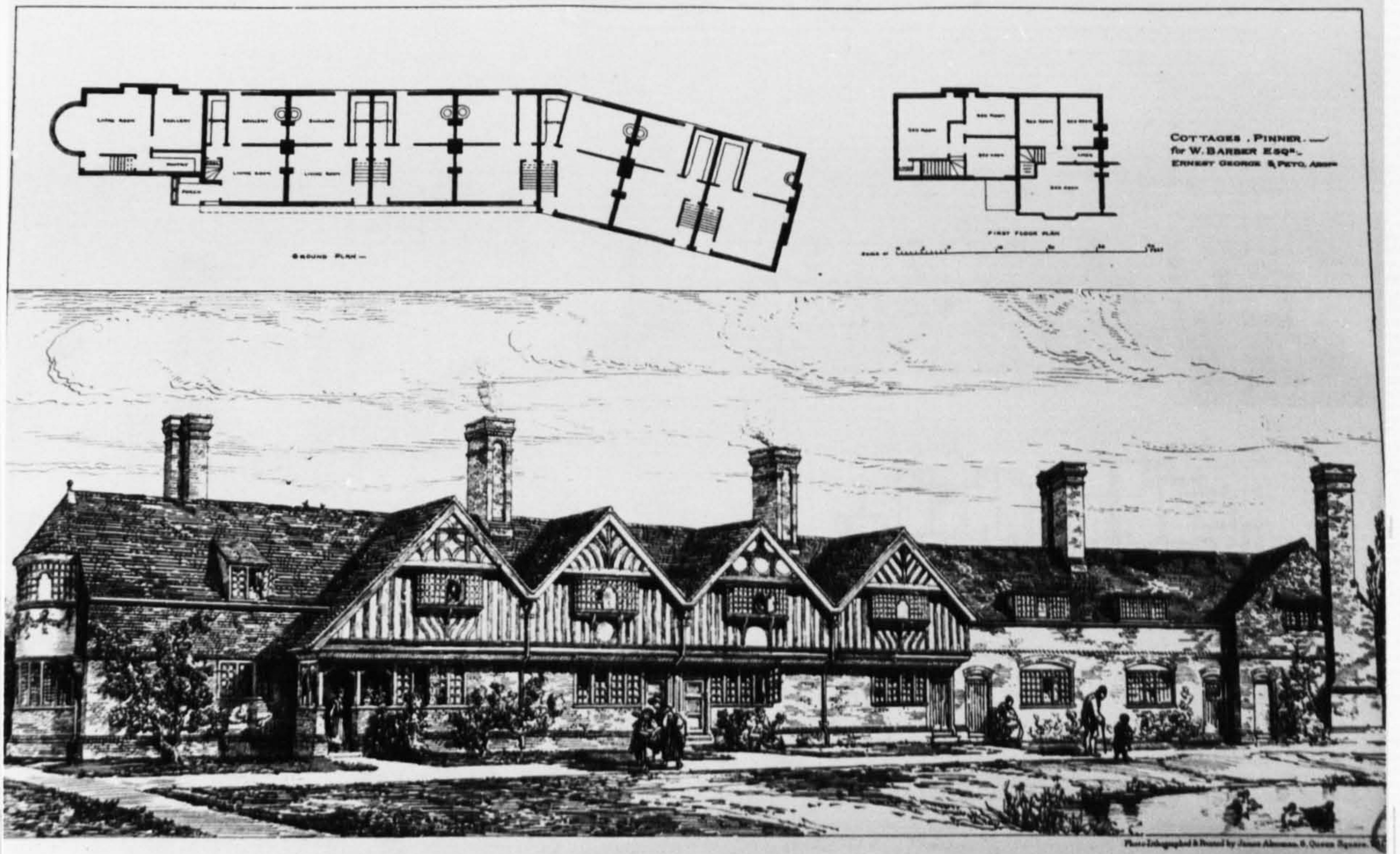

72 George and Peto, Cottages, Pinner, Middlesex (unexecuted), Perspective and Ground Plan (BN 4 July 1879 p.8)

THE BUILDING NEWS. JULY 4 1879



73 George and Peto, Barrow Point, Pinner, Middlesex (unexecuted), Perspective (BN 4 July 1879 p.8)

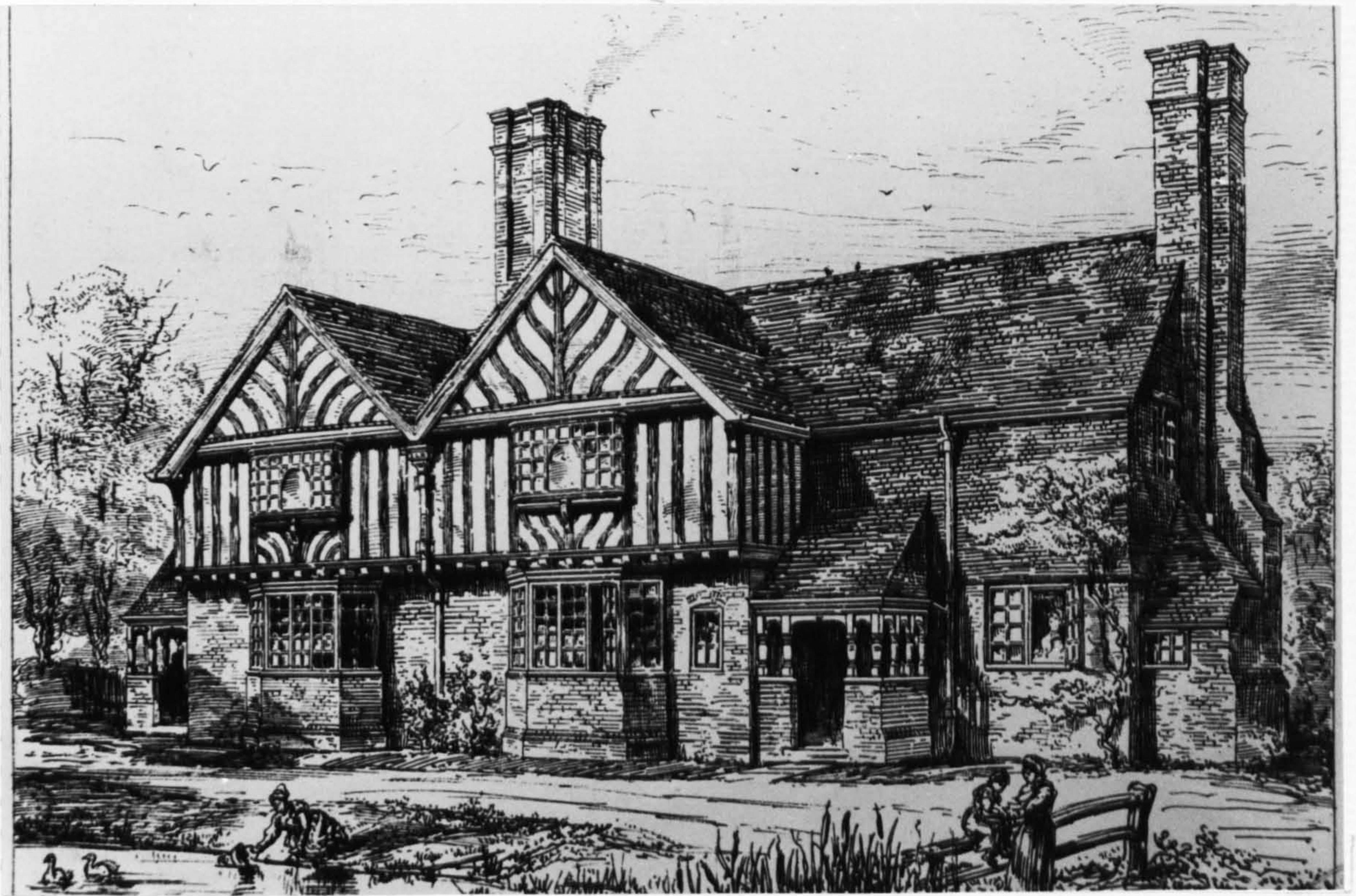

74 George and Peto, Cottages, High Road, Eastcote, Middlesex, 1879-80, Perspective (BN 2 July 1880 p.8); Cat. no.39A

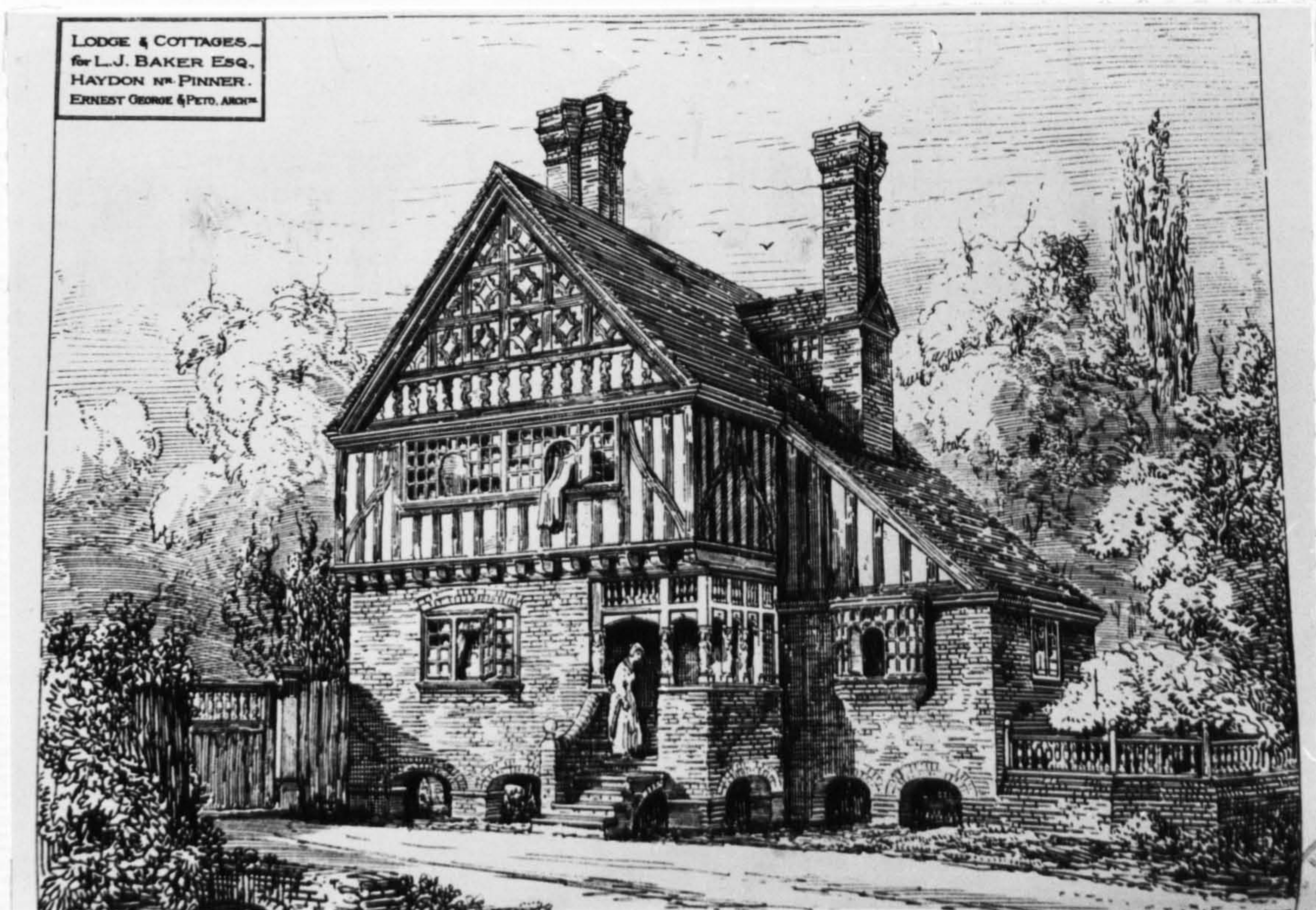

75 George and Peto, Haydon Hall, Lodge and Cottages, Corner of High Road and Southill Lane, Eastcote, Middlesex, 1880, Perspective (BN 2 July 1880 p.8); Cat. no.39B



76 George and Peto, Haydon Hall, Lodge,
 Corner of High Road and Southill Lane,
 Eastcote, Middlesex, 1880; Cat.no.39B



77 George and Peto, Haydon Hall, Lodge,
 Corner of High Road and Southill Lane,
 Eastcote, Middlesex, 1880; Cat.no.39B



78 George and Peto, House at Westgate-on-Sea, 1880, Perspective (BN 2 July 1880 p.8); Cat.no.41



79 George and Peto, Woodhouse, Uplyme, Devon, 1880, Perspective and Ground Plan (BN 2 July 1880 p.8); Cat.no.40



80 George and Peto, Woodhouse, Uplyme, Devon,
1880; Cat.no.40



81 George and Peto, Woodhouse, Uplyme, Devon,
Cat.no.40



82 George and Peto, Woodhouse, Uplyme, Devon,
1880, Detail of Porch, probably carved
by Hitch; Cat.no.40



83 George and Peto, Woodhouse, Uplyme, Devon, 1880, Detail of Porch, probably carved by Hitch; Cat.no.40

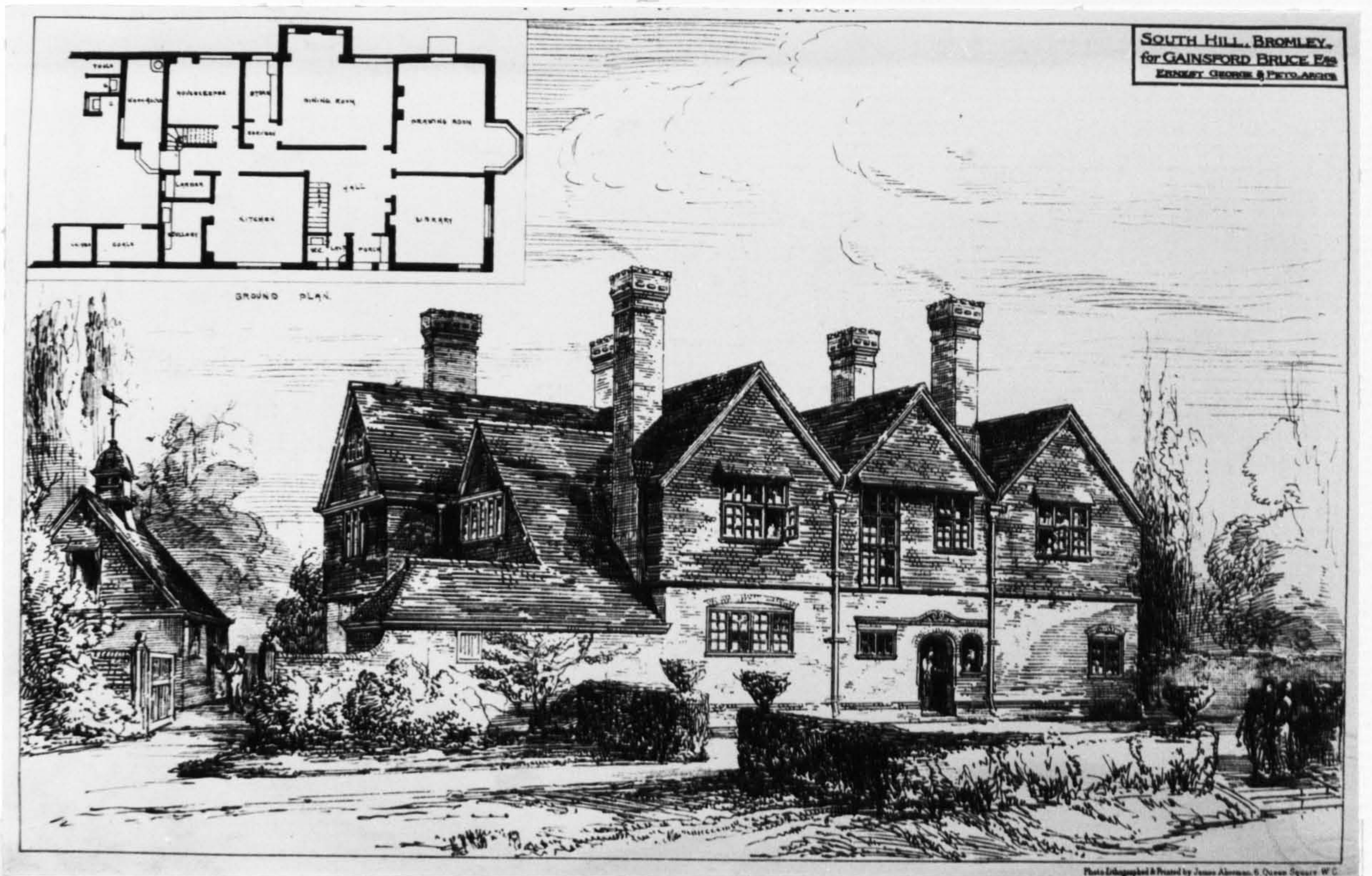

84 George and Peto, South Hill, Bromley, Kent, 1881, Perspective and Ground Plan (BN 1 July 1881 p.12); Cat.no.46

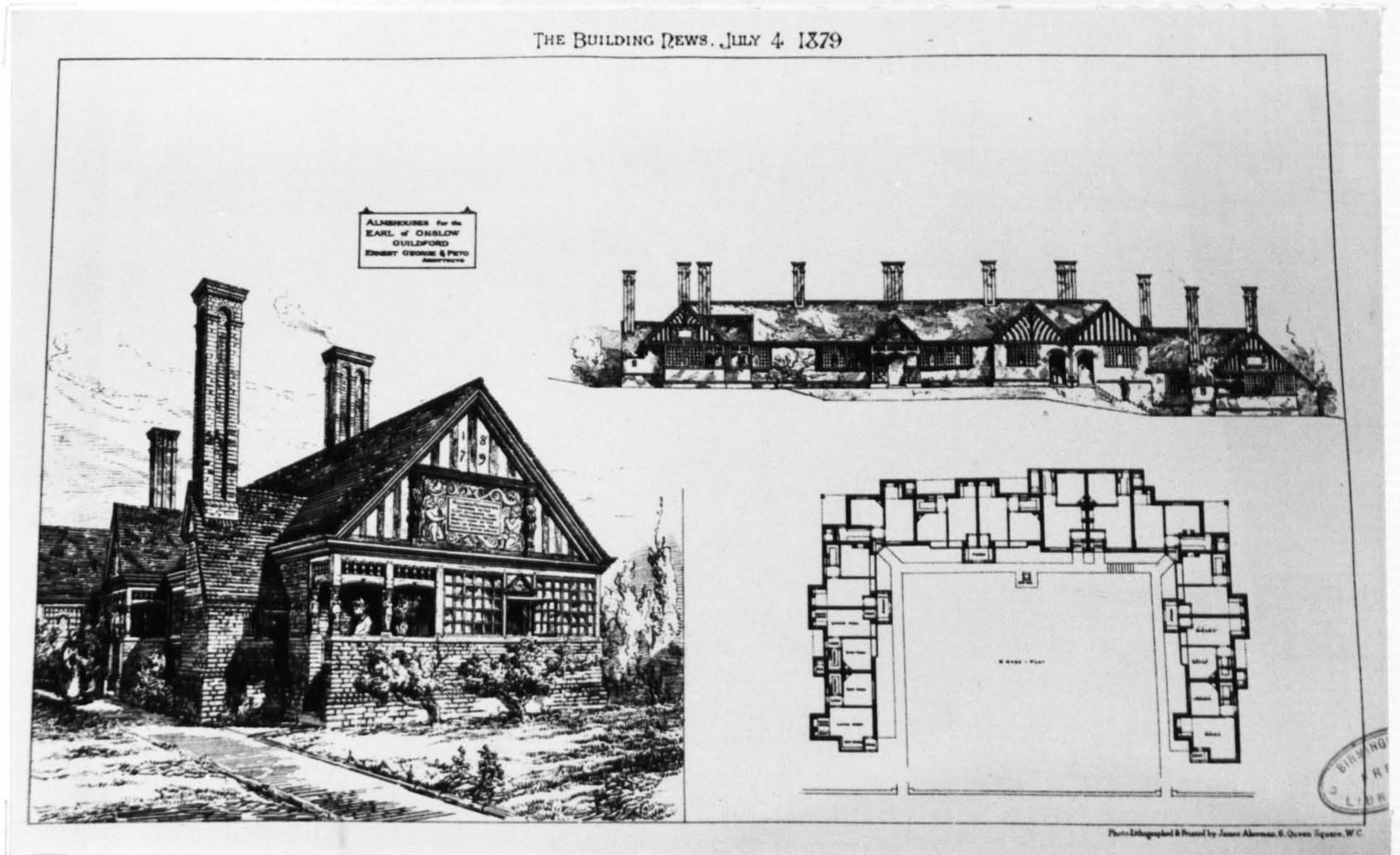

85 George and Peto, Almshouses at Guildford, Surrey, 1878-79, Perspectives and Ground Plan (BN 4 July 1879 p.8); Cat.no.27D



86 Original Details of Almshouses, Guildford, Surrey, 1878-79 (Cat.no.27D) incorporated into a Garden Seat, 1971



87 George and Peto, Clandon Park Estate,
near Guildford, Surrey, Entrance Lodge and
Cottages, 1883-84; Cat.no.27I
(A 1 November 1884 p.281)



88 George and Peto, Clandon Park Estate,
near Guildford, Surrey, Entrance Lodge
and Cottages, 1883-84; Cat.no.27I

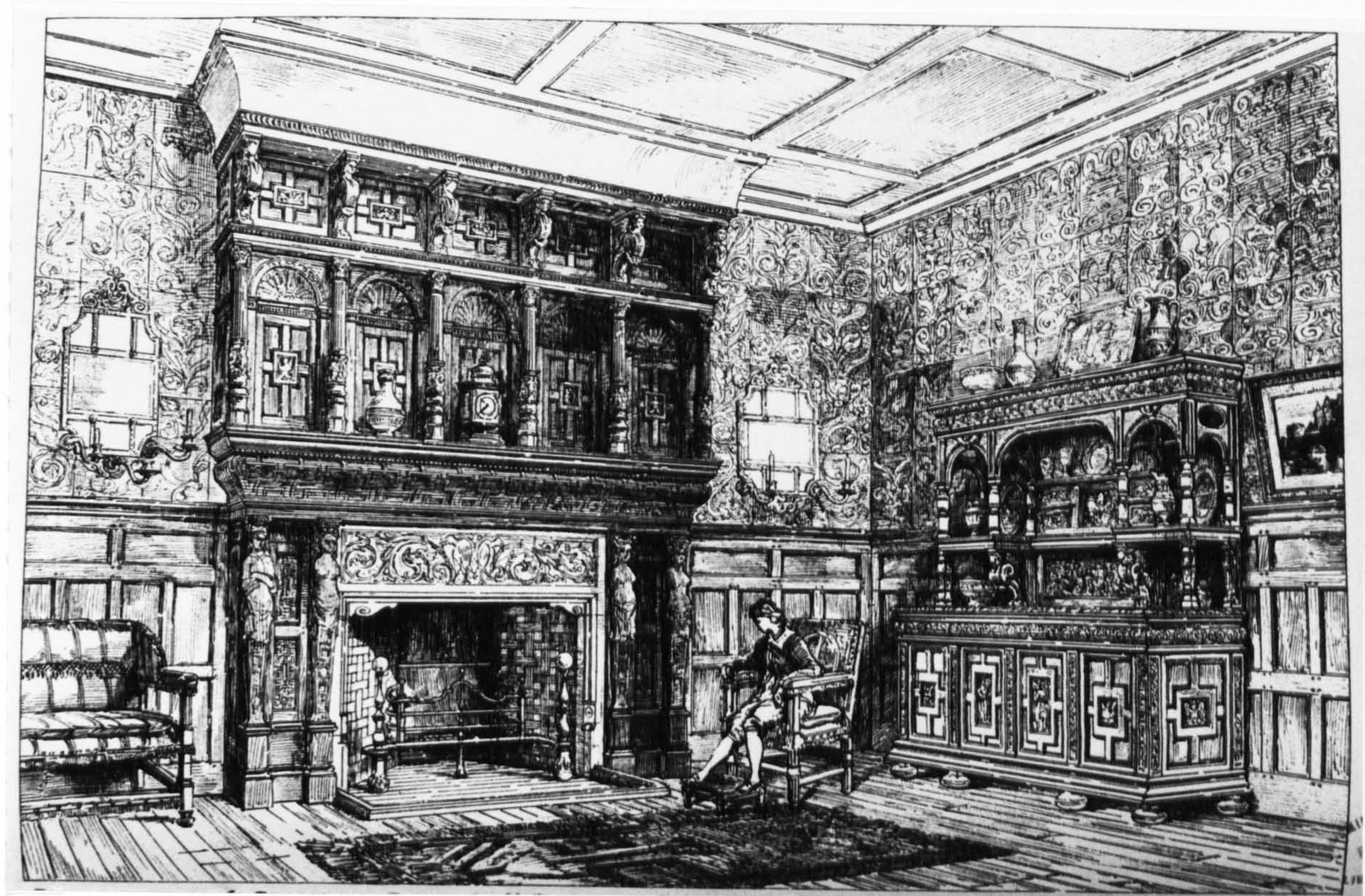

89 George and Peto, 6 Grosvenor Place, London SW1, 1878, Perspective showing Dining Room (BN 17 May 1878 p.492); Cat.no.33

THE BUILDING NEWS, JULY 4 1879

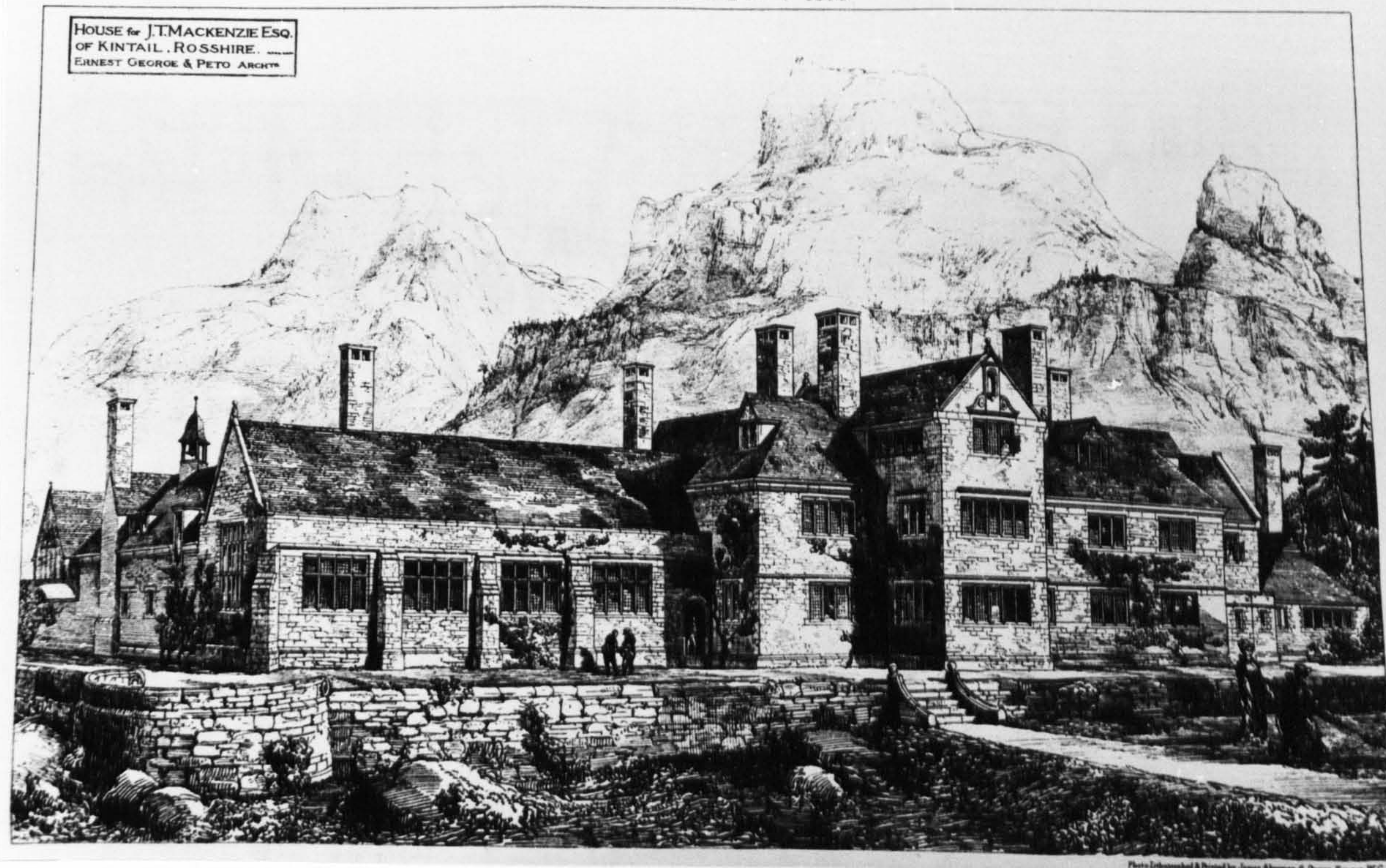

90 George and Peto, House at Kintail, Loch Duich, Ross-shire, Scotland, 1879, Perspective (BN 4 July 1879 p.8); Cat. no.37



91 George and Peto, Rawdon House, Hoddesdon, Hertfordshire, 1880 (A 6 October 1893 p.217); Cat.no.44

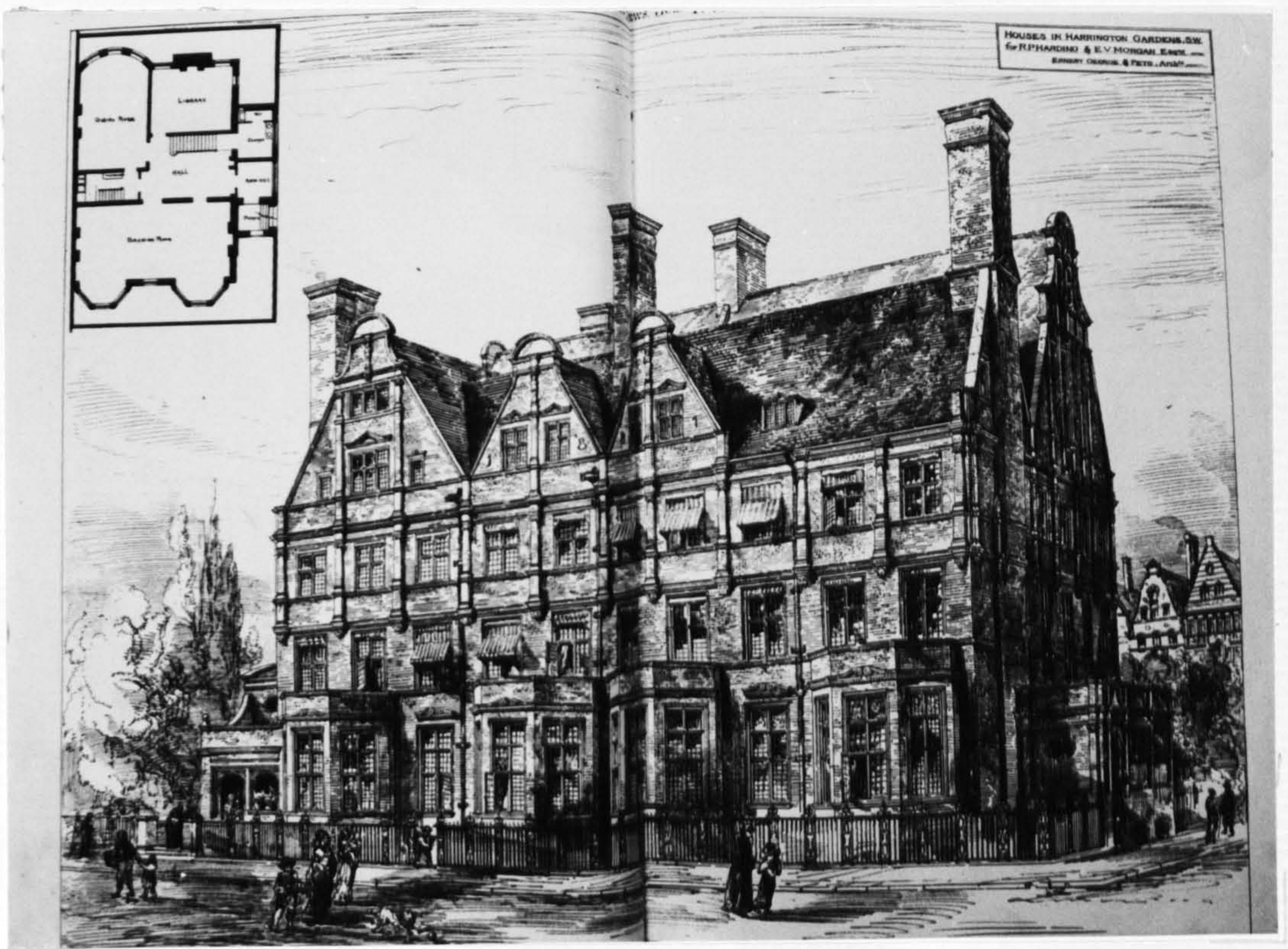

92 George and Peto, 20 & 22 Harrington Gardens, London SW7, 1880, Perspective of Street Fronts (BN 3 June 1881 p.642); Cat.no.45A



93 George and Peto, 24 & 26 Harrington Gardens, London SW7, 1881-82, Perspective of Street Fronts (BN 3 June 1881 p.642); Cat.no.45B



94 George and Peto, 39-45 Harrington Gardens, London SW7, 1882-84, Perspective of Street Fronts (A6 October 1883 p.208); Cat.no.45D

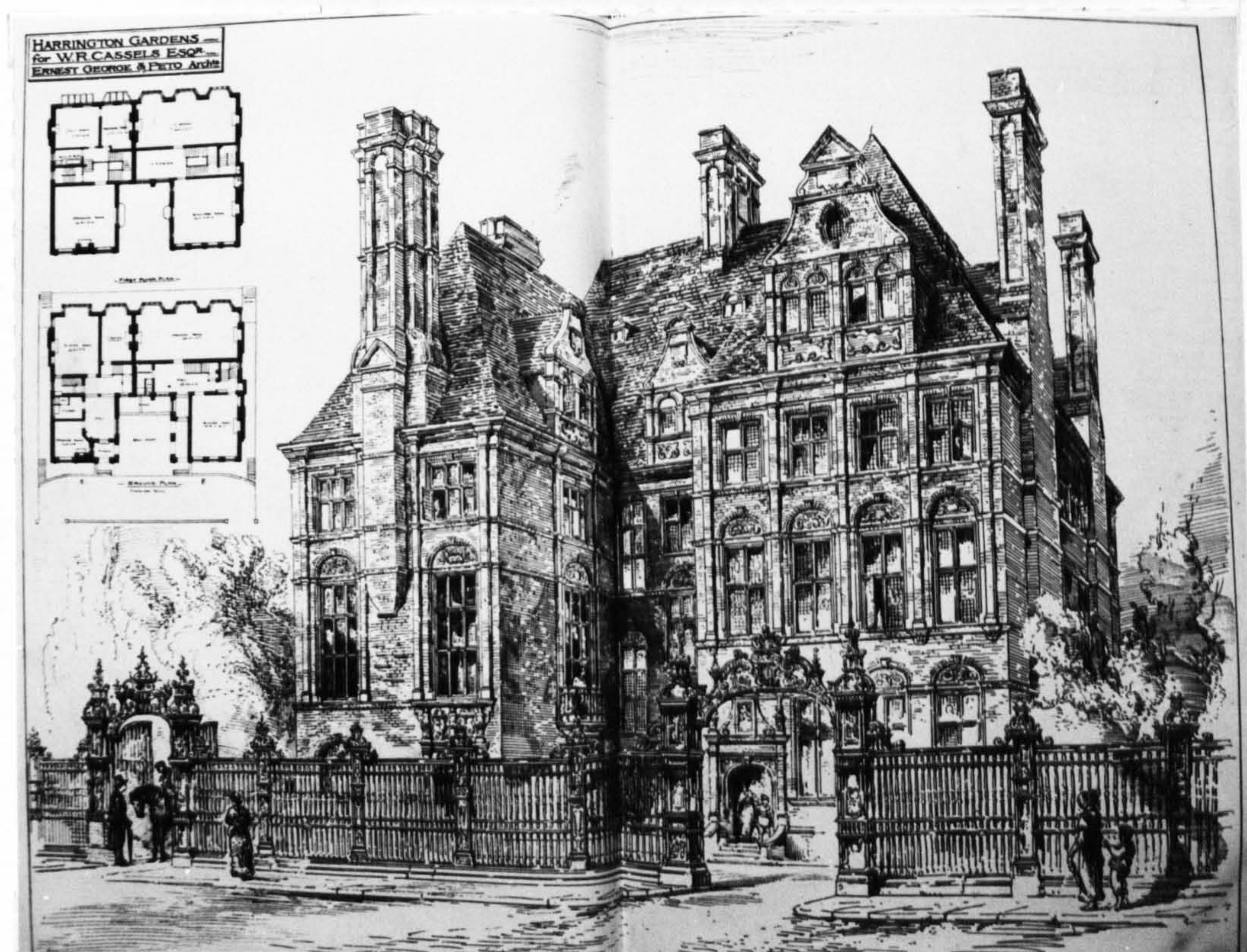

95 George and Peto, 35 & 37 Harrington Gardens, London SW7, 1881-82, Perspective of Street Fronts (BN 7 July 1882 p.10); Cat.no.45C



96 George and Peto, 35 Harrington Gardens,
London SW7, 1881-82, Street Front;
Cat.no.45C



97 George and Peto, 35 Harrington Gardens,
London SW7, 1881-82, Street Front;
Cat.no.45C



98 George and Peto, 37 Harrington Gardens,
London SW7, 1881-82, Street Front;
Cat.no.45C



99 George and Peto, 39 Harrington Gardens,
London SW7, 1882-83, Street Front;
Cat.no.45D

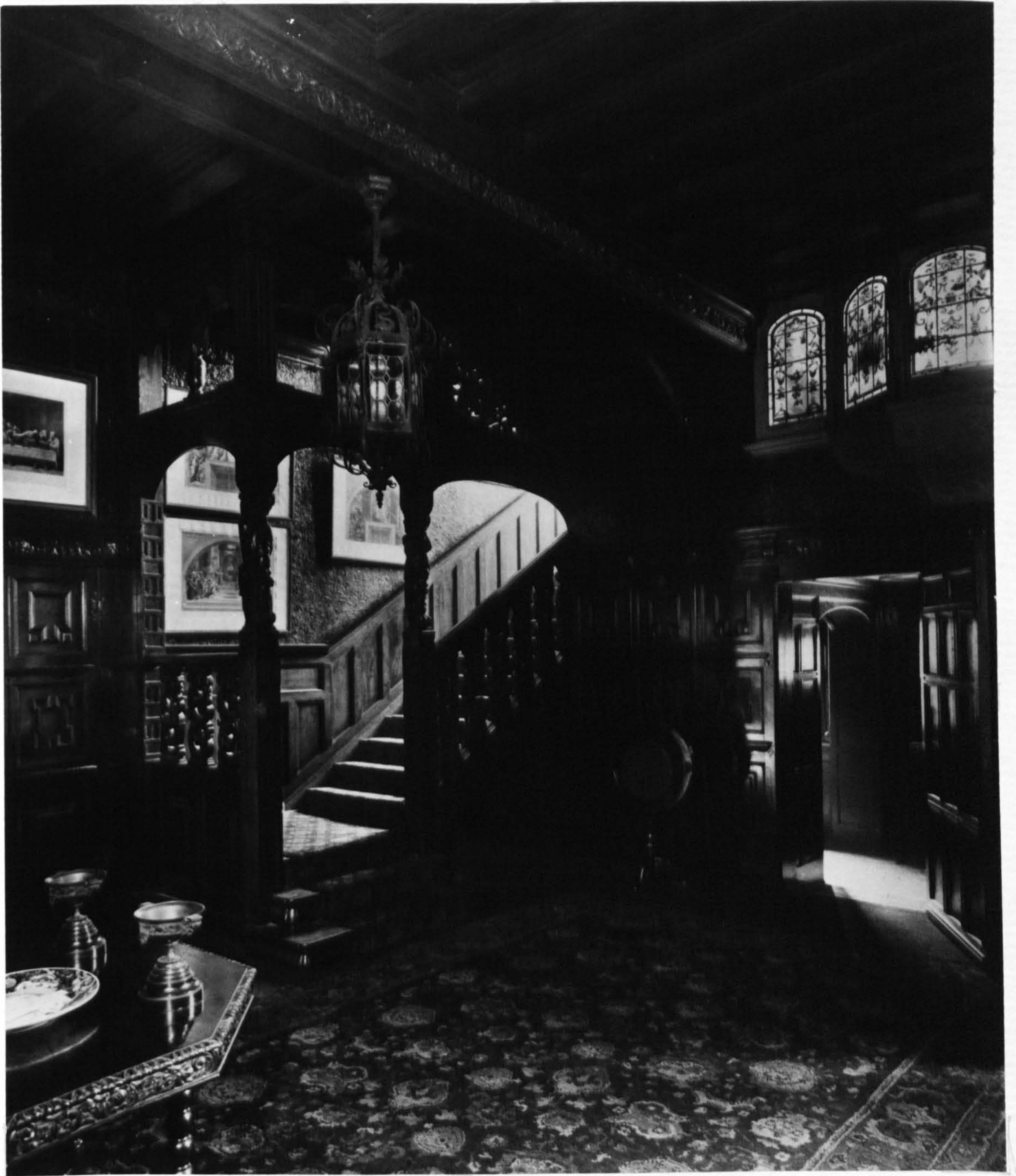

100 George and Peto, 39 Harrington Gardens,
London SW7, 1882-83, Entrance Hall and
Staircase; Cat.no.45D

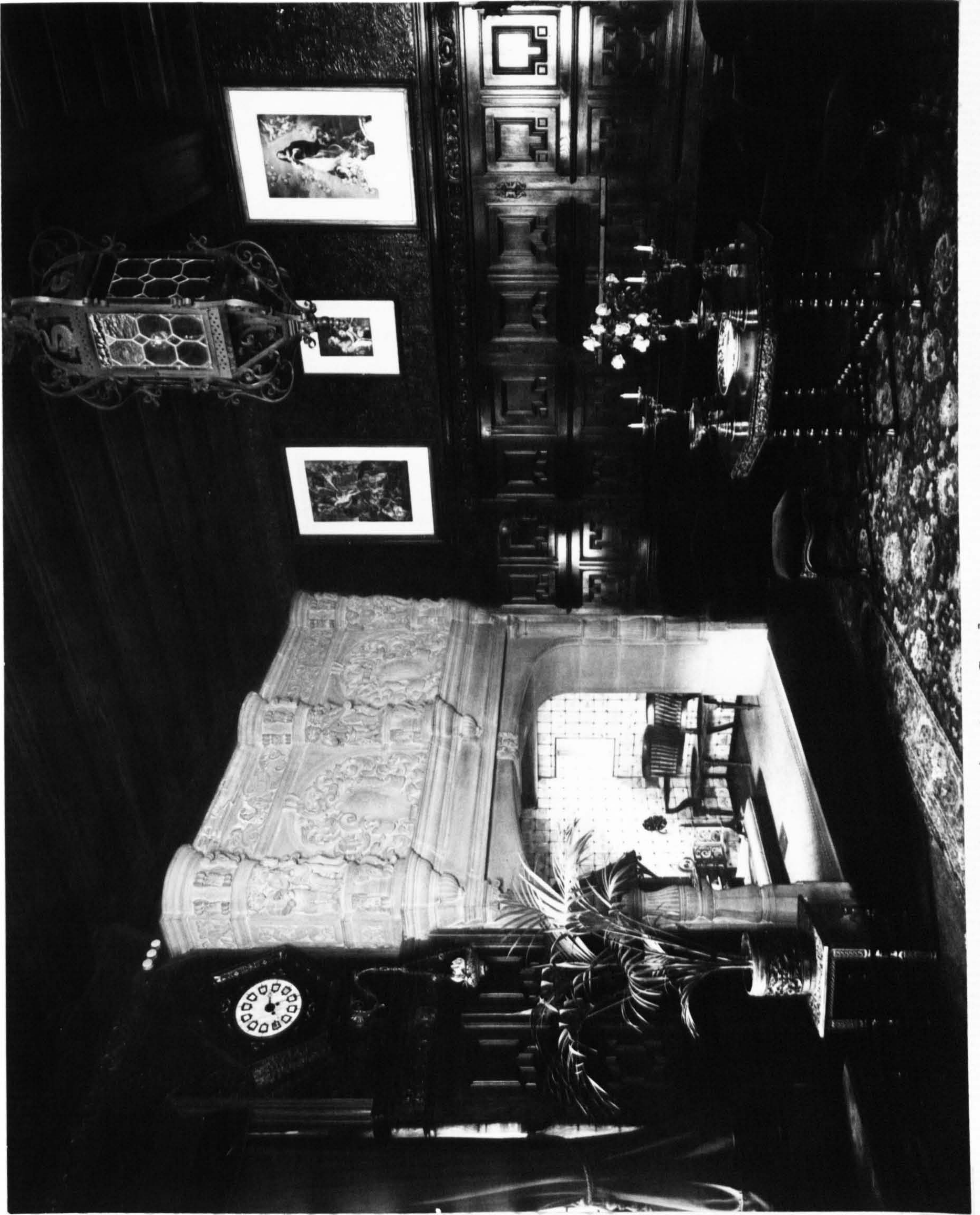

101 George and Peto, 39 Harrington Gardens,



102 George and Peto, 39 Harrington Gardens,
London SW7, 1882-83, Dining Room; Cat.no.45D

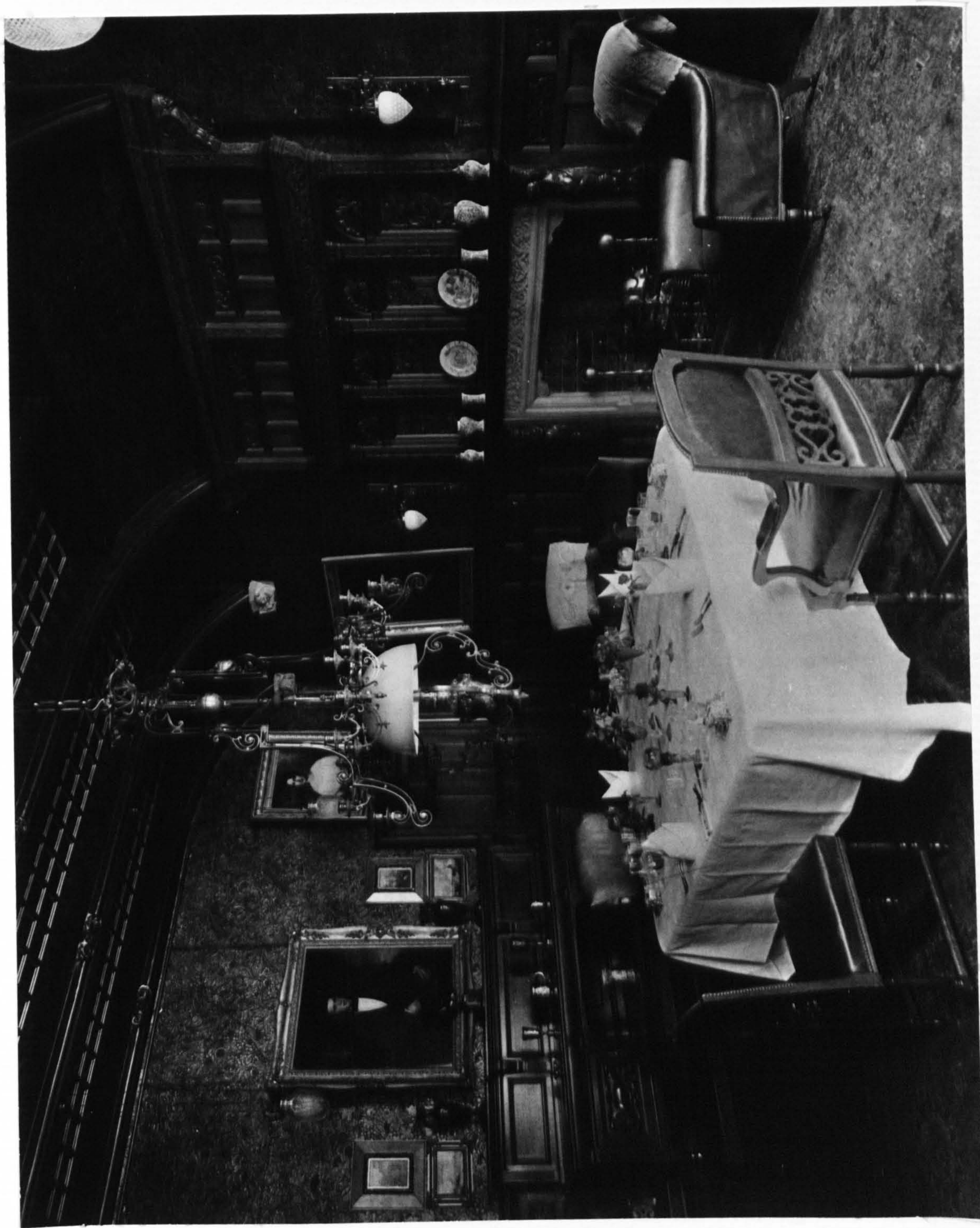

103 George and Peto, 39 Harrington Gardens,
London SW7, 1882-83, Dining Room; Cat.no.45D

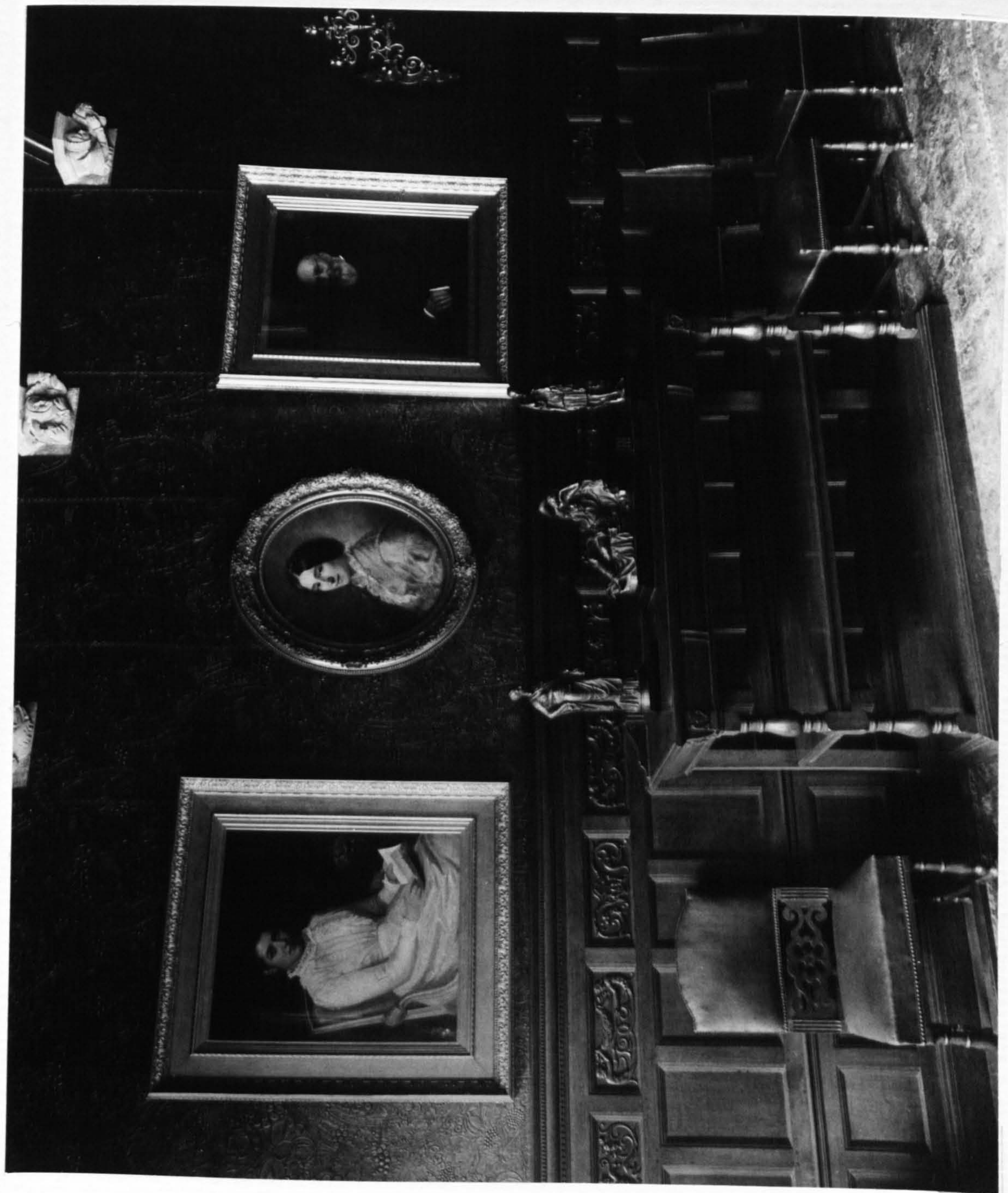

104 George and Peto, 39 Harrington Gardens,
London SW7, 1882-83, Dining Room; Cat.no.45D

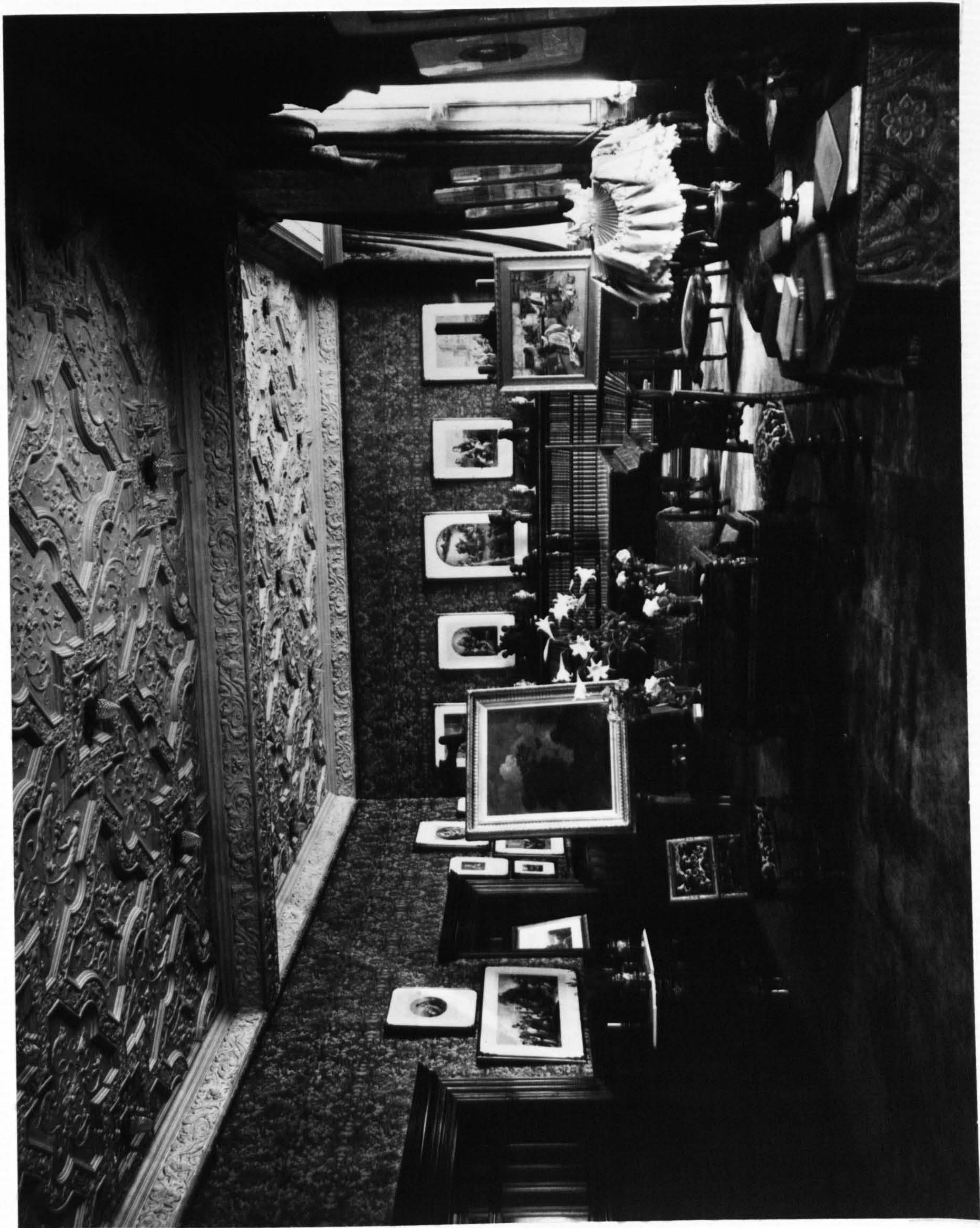

105 George and Peto, 39 Harrington Gardens,
London SW7, 1882-83, Drawing Room; Cat.no.45D

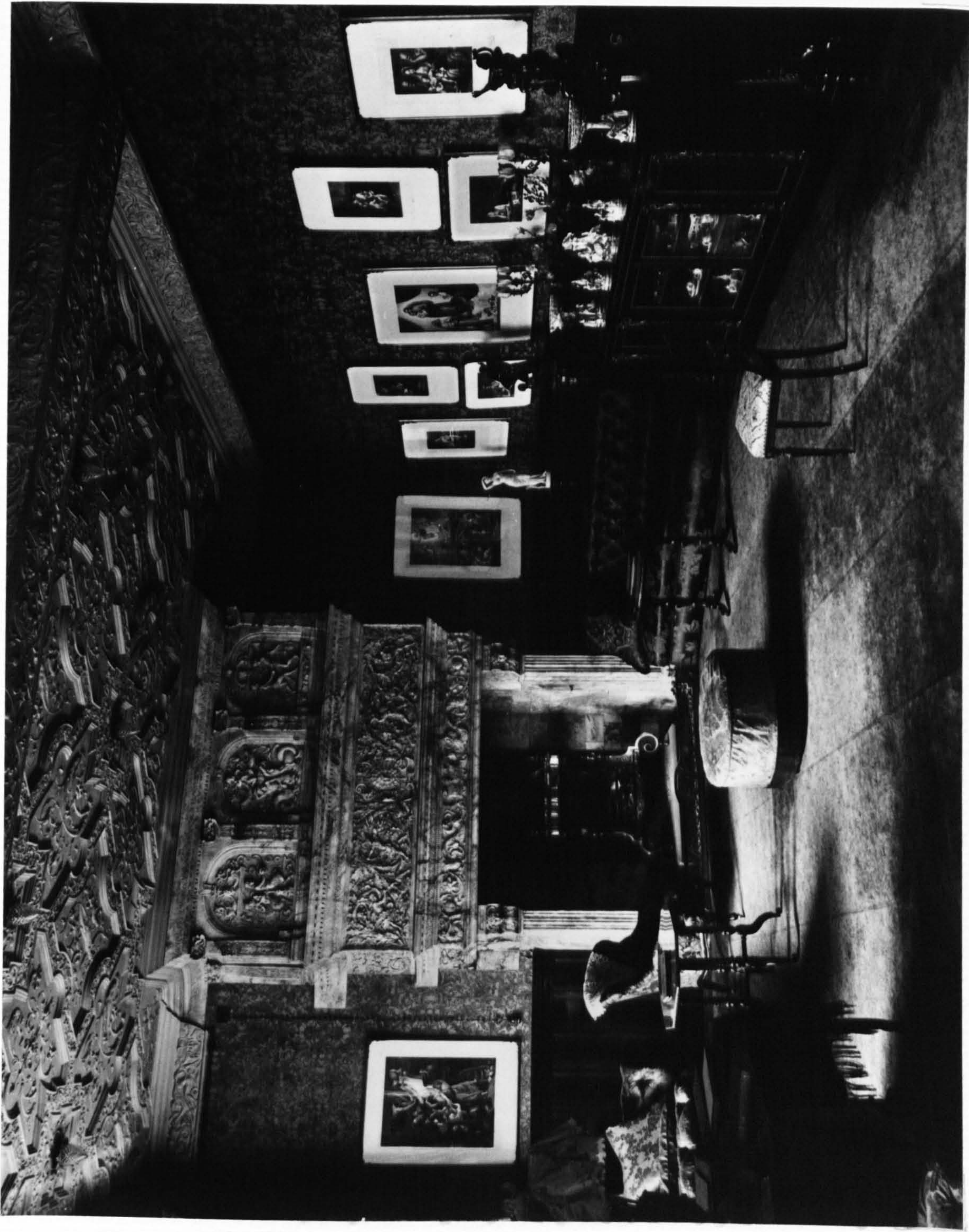

106 George and Peto, 39 Harrington Gardens,
London SW7, 1882-83, Drawing Room
Fireplace; Cat.no.45D



107 George and Peto, 39 Harrington Gardens,
London SW7, 1882-83, Staircase; Cat.no.45D



108 George and Peto, 39 Harrington Gardens,
London SW7, 1882-83, W.S.Gilbert's Study; Cat.no.45D



109 George and Peto, 39 Harrington Gardens,
London SW7, 1882-83, W.S. Gilbert's Study; Cat.no.45D



110 George and Peto, 41 Harrington Gardens,
London SW7, 1882-83, Street Front;
Cat.no.45D



111 George and Peto, 43 Harrington Gardens,
London SW7, 1882-84, Street Front; Cat.
no.45D



112 George and Peto, 45 Harrington Gardens,
London SW7, 1882-84, Street Front; Cat.
no.45D



113 George and Peto, 3-8 Collingham Gardens,
London SW5, 1883-85, Garden Elevations
(A 29 March 1901 p.208); Cat.nos. 61B-F

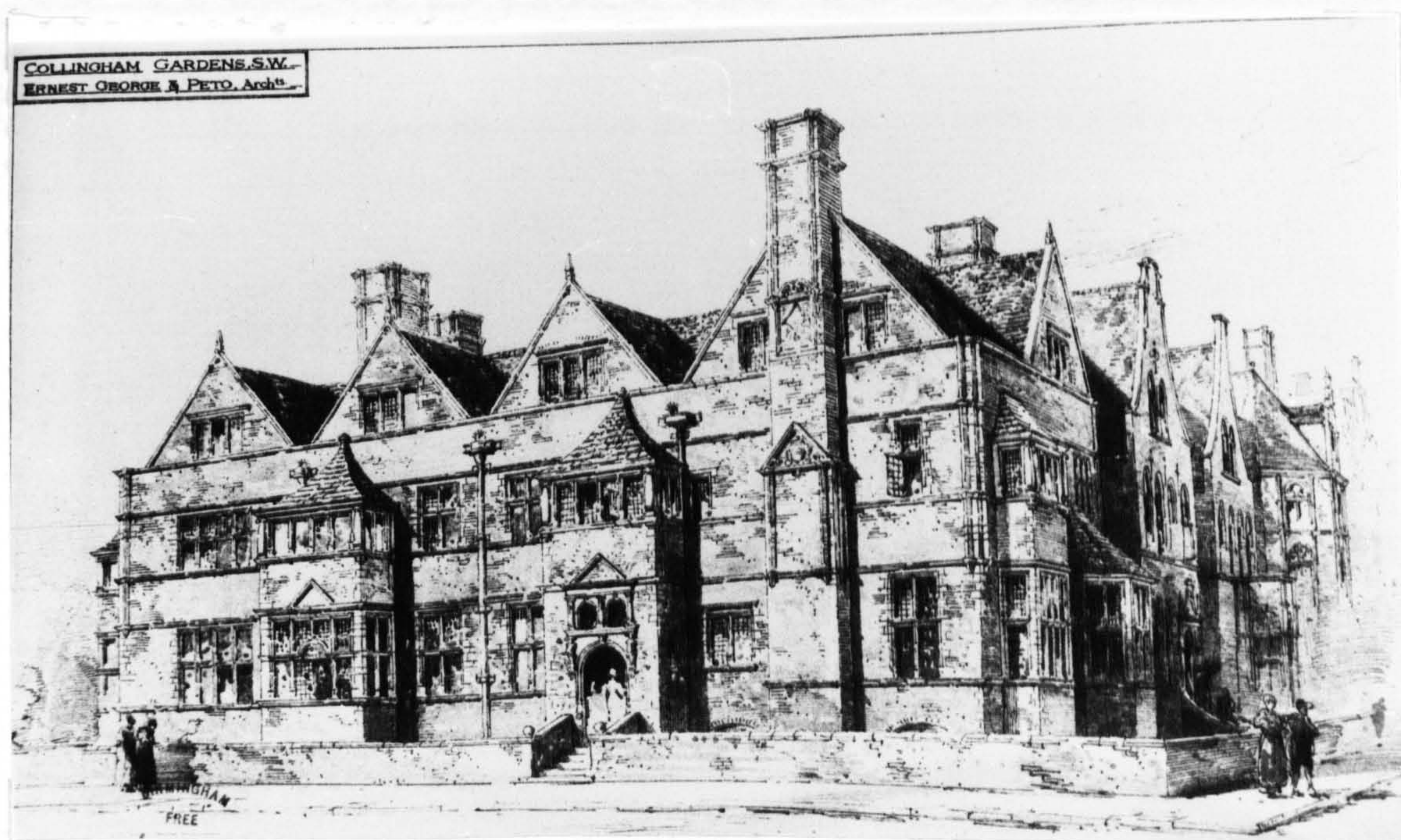

114 George and Peto, 1 Collingham Gardens,
London SW5, 1884, Perspective of Street
Front, (A 1 November 1884 p.281); Cat.
no.61A



115 George and Peto, 1 Collingham Gardens,
London SW5, 1884, Street Front; Cat.no.61A

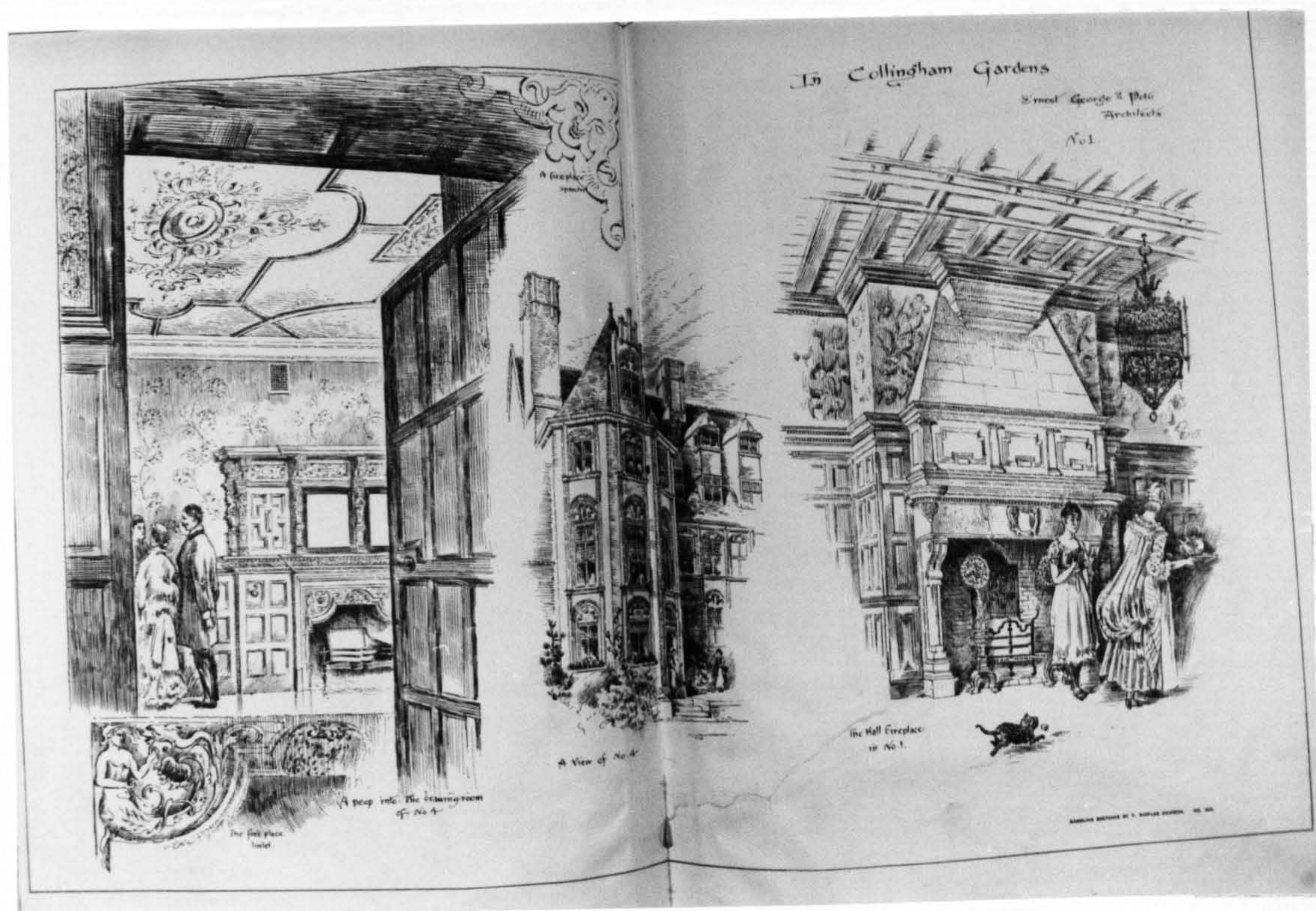

116 George and Peto, 1 Collingham Gardens,
 The Hall Fireplace; Cat.no.61A and
 4 Collingham Gardens, London SW5, 1884,
 Exterior and Drawing Room; Cat.no.61C
 (Drawings by T.Raffles Davison, BA
 12 March 1886 p.246)

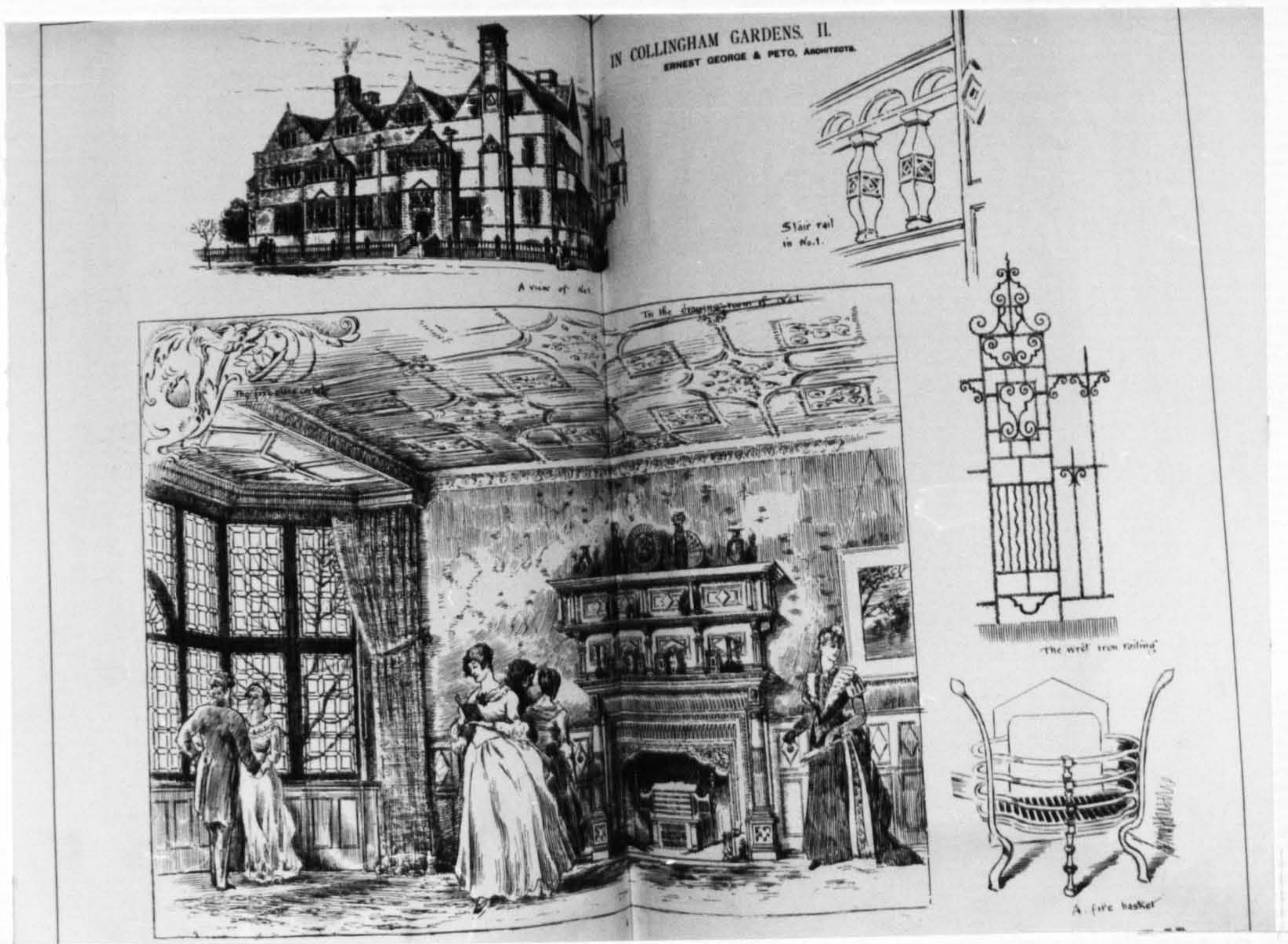

117 George and Peto, 1 Collingham Gardens,
London SW5, 1884, Exterior and Views of
Drawing Room (Drawings by T.Raffles Davison,
BA 12 March 1886 p.245); Cat.no.61A

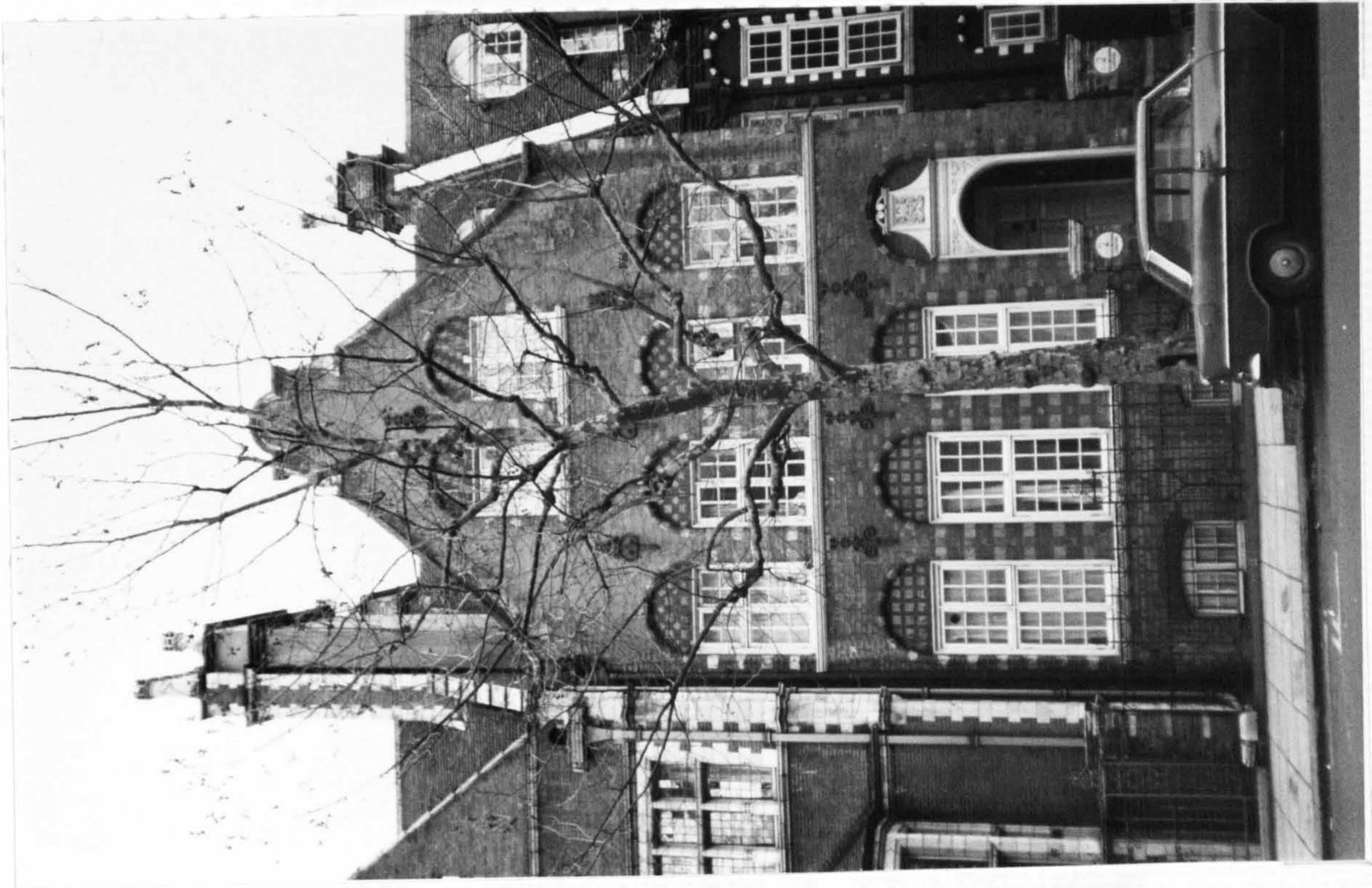

118 George and Peto, 2 Collingham Gardens,
London SW5, 1884, Street Front; Cat.no.61B

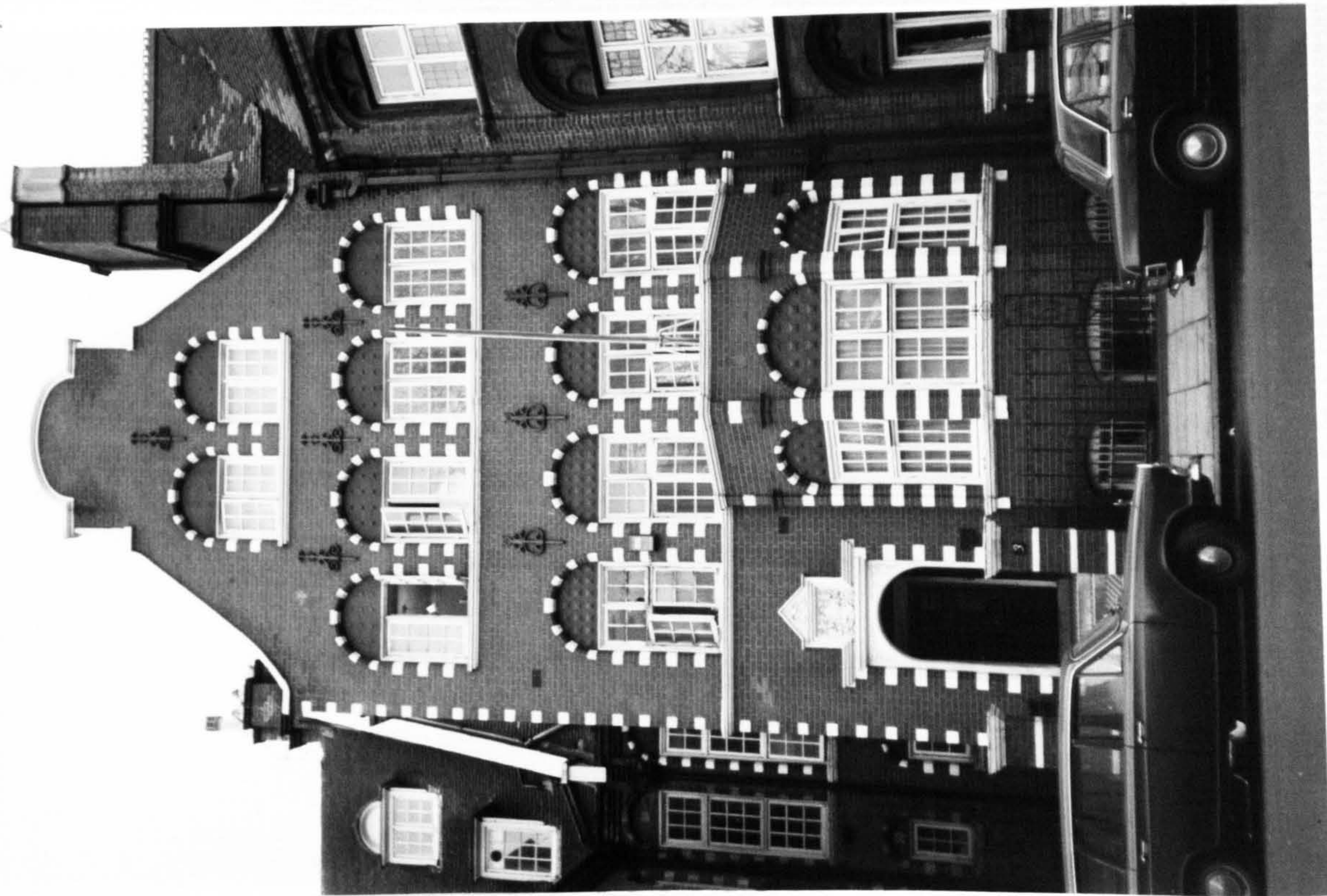

119 George and Peto, 3 Collingham Gardens,
London SW5, 1883-84, Street Front; Cat.no.61B



120 George and Peto, 2, 3 & 4 Collingham Gardens, London SW5, 1883-84, Street Fronts (A 12 April 1901 p.240); Cat.nos.61B & C



121 George and Peto, 4 & 5 Collingham Gardens, London SW5, 1884, Perspective of Street Front (A 1 November 1884, p.281); Cat.no.61C



122 George and Peto, 4 Collingham Gardens,
London SW5, 1884, Street Front; Cat.no.61C

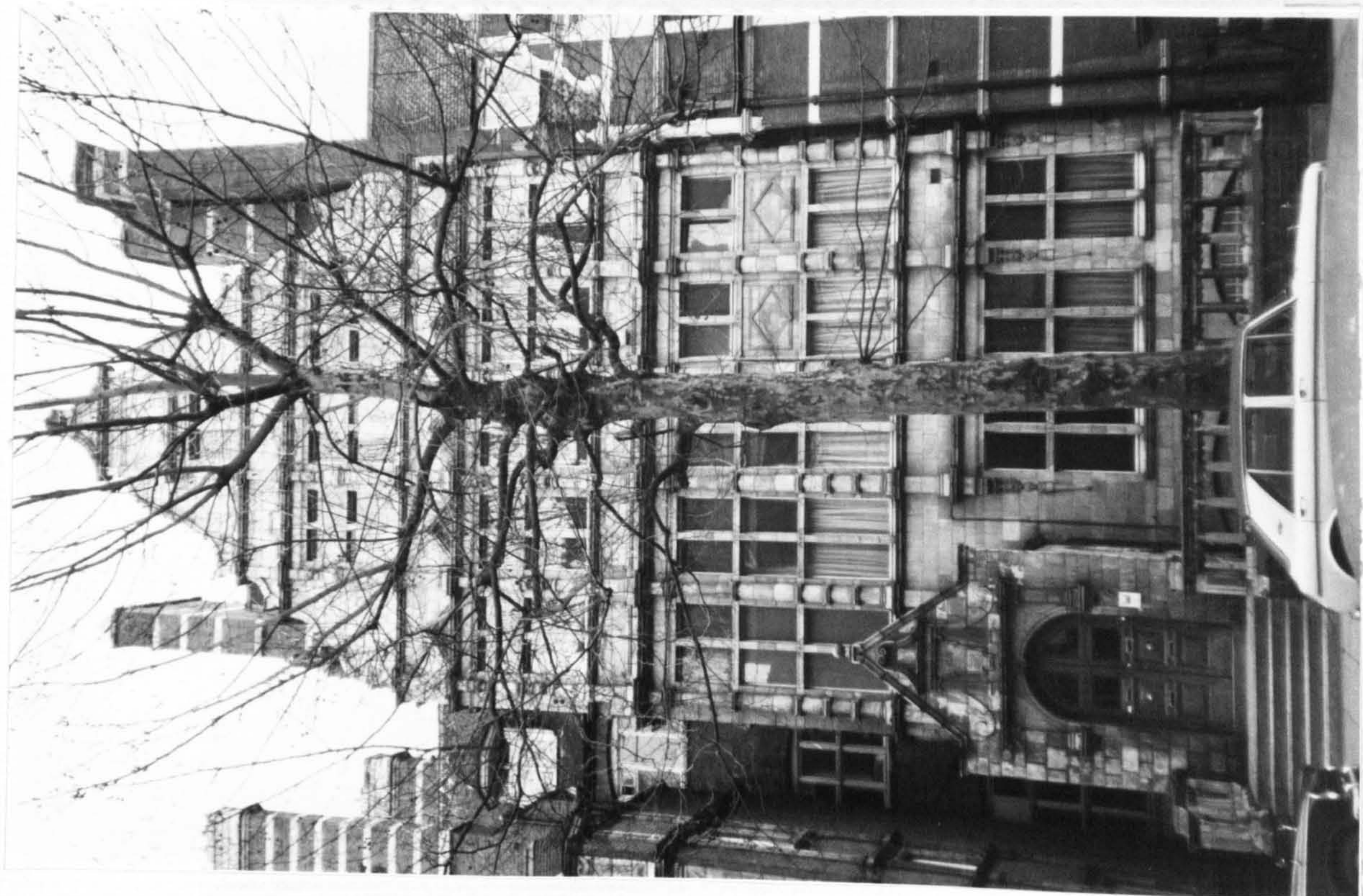

123 George and Peto, 7 Collingham Gardens,
London SW5, 1885, Street Front; Cat.no.61E



124 George and Peto, 7 Collingham Gardens,
London SW5, 1885, Dining Room; Cat.no.61E



125 George and Peto, 7 Collingham Gardens,
London SW5, 1885, Dining Room (The Studio,
1896 p.153); Cat.no.61E



126 George and Peto, 7 Collingham Gardens, London SW5, 1885, Entrance Hall (The Studio, 1896 p.157); Cat.no.61E



127 George and Peto, 7 Collingham Gardens, London SW5, 1885, Corner of the Drawing Room; Cat.no.65E



128 George and Peto, 7 Collingham Gardens,
London SW5, 1885, Drawing Room (The
Studio, 1896 p.151); Cat.no.61E

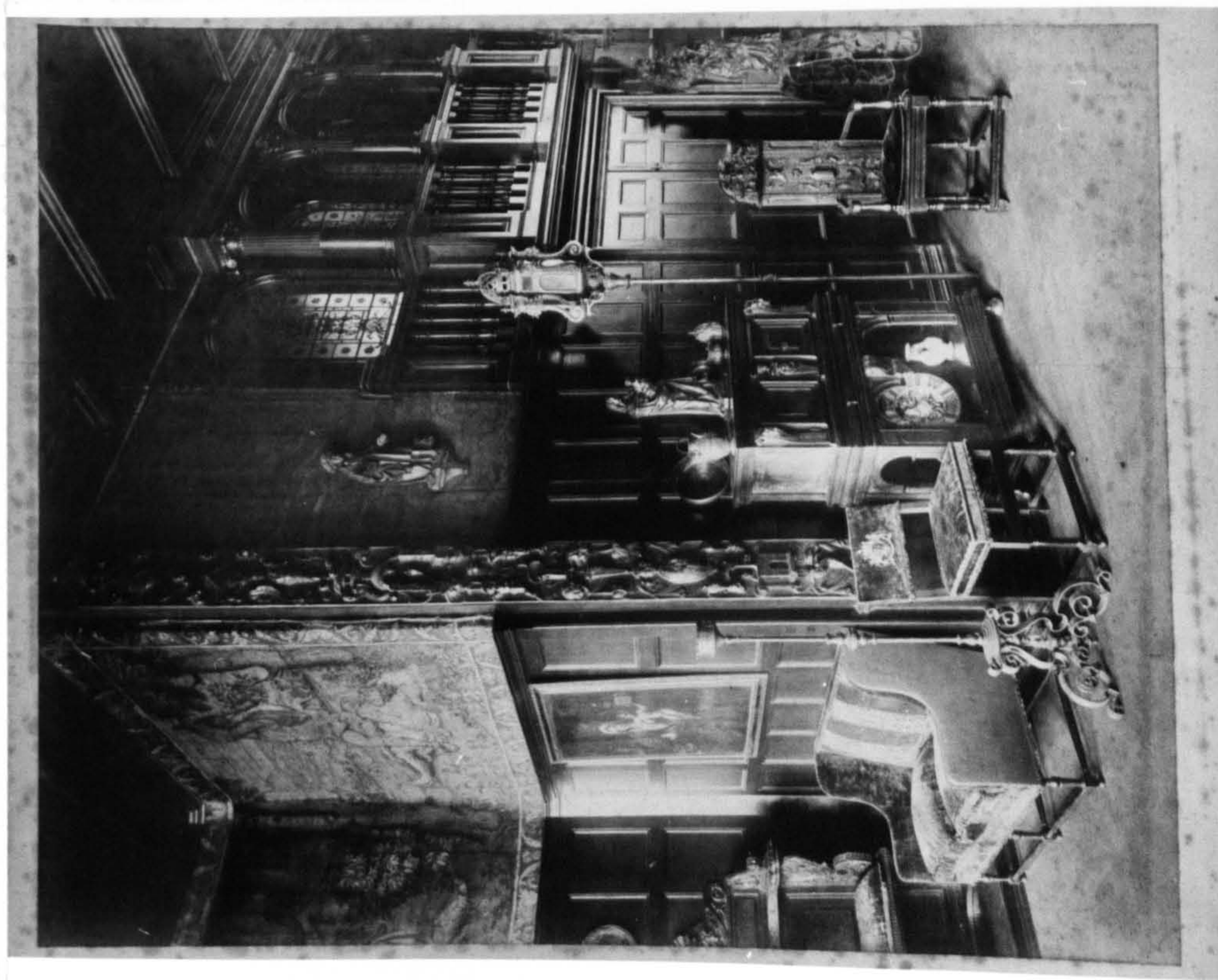

129 George and Peto, 7 Collingham Gardens,
London SW5, 1885, Drawing Room; Cat.no.61E



130 George and Peto, 8 Collingham Gardens,
London SW5, 1884 (Built 1885), Street
Front; Cat.no.61F



131 George and Peto, 9 Collingham Gardens,
London SW5, 1883-84, Street Front;
Cat.no.61G

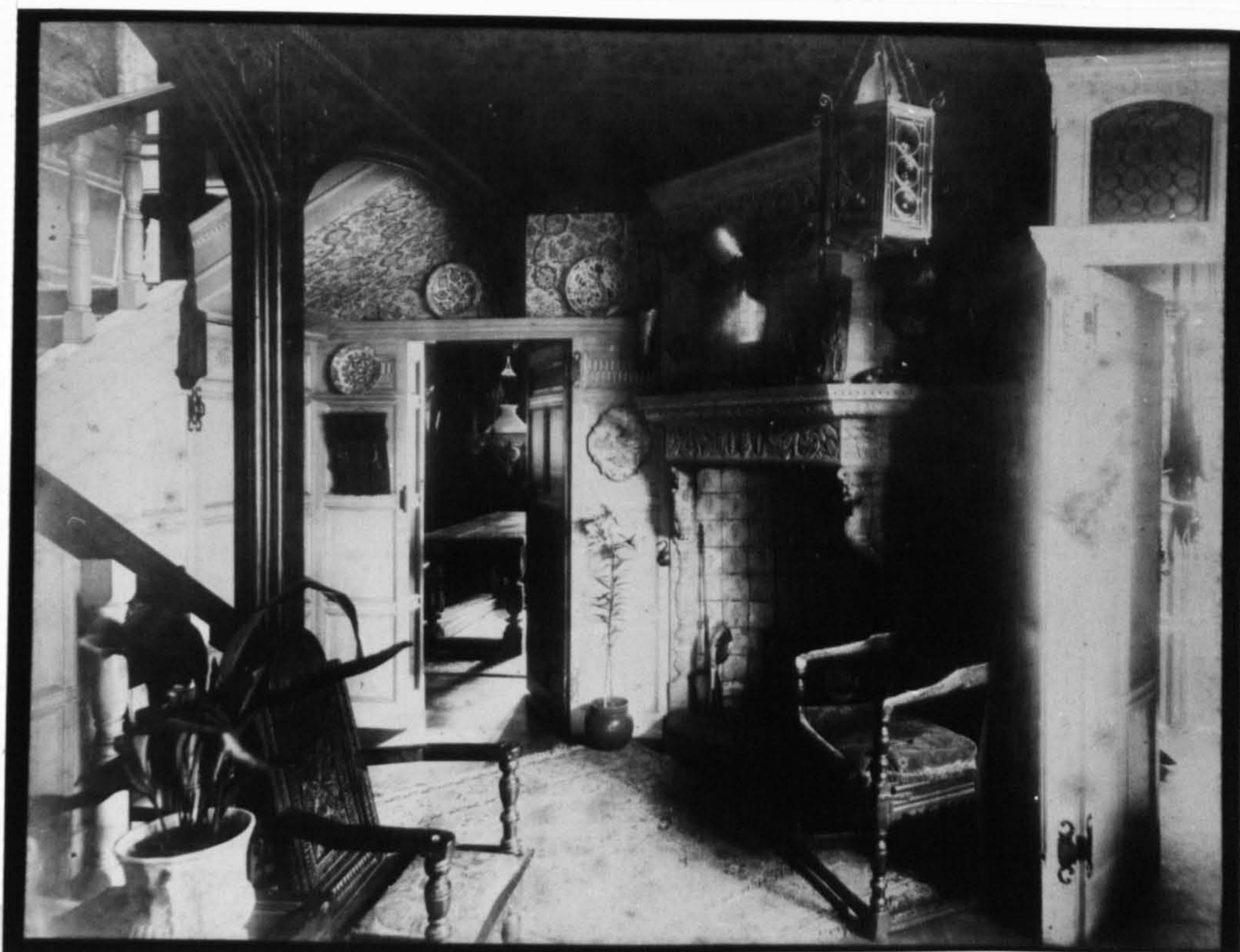

132 George and Peto, 9 Collingham Gardens,
London SW5, 1883-84, Entrance Hall;
Cat.no.61G



133 George and Peto, 9 Collingham Gardens,
London SW5, 1883-84, Dining Room; Cat.
no.61G



134 George and Peto, 9 Collingham Gardens,
London SW5, 1883-84, Drawing Room;
Cat.no.61G



135 George and Peto, 10 Collingham Gardens,
London SW5, 1884-85, Entrance; Cat.no.61H



136 George and Peto, 12 Collingham Gardens,
London SW5, 1886, Street Front; Cat.no.61J



137 George and Peto, 12A Collingham Gardens,
London SW5, 1885 (built 1887-88), Street
Front; Cat.no.61K



138 George and Peto, 12A Collingham Gardens, London SW5, 1885, built 1887-88, Perspective of Street Front, (A 6 June 1885 p.337); Cat.no.61K



139 George and Peto, 11-18 Collingham Gardens, London SW5, 1886-88, Street Fronts; Cat.nos.611, J, K, L, M & N



140 George and Peto, 14 & 15 Collingham Gardens, London SW5, 1886-87, Street Fronts; Cat.no.61L



141 George and Peto, 15 & 16 Collingham Gardens, London SW5, 1886-87, Street Fronts; Cat.no.61L



142 George and Peto, 17 Collingham Gardens,
London SW5, 1887-88; Cat.no.61M



143 George and Peto, 18 Collingham Gardens,
London SW5, 1887-88, Street Front;
Cat.no.61N



144 George and Peto, 18 Collingham Gardens,
London SW5, 1887-88, Garden Front;
Cat.no.61N

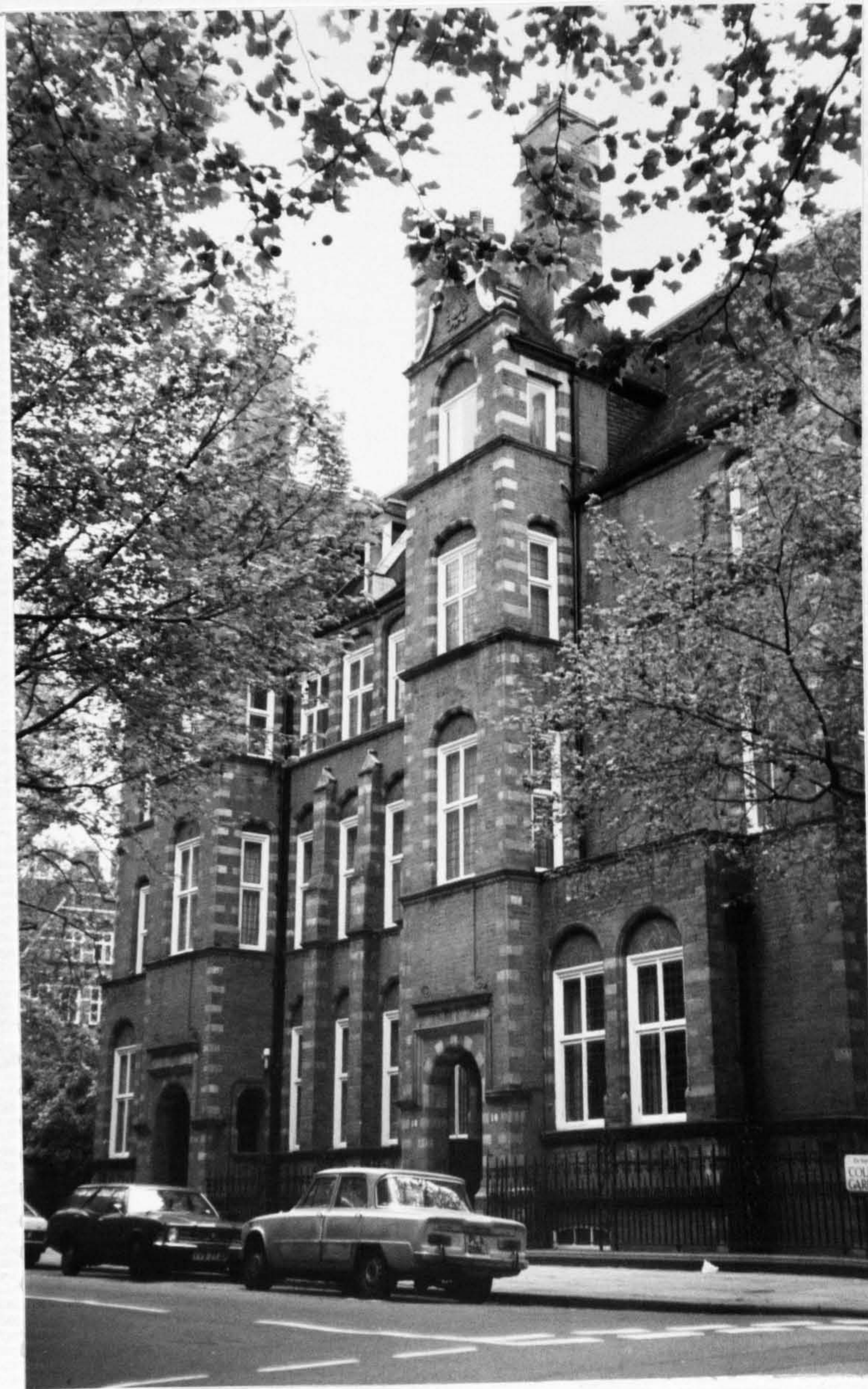

145 George and Peto, 18 Collingham Gardens,
London SW5, 1887-88, Street Front;
Cat.no.61N



146 George and Peto, 24 Harrington Gardens, London SW7, 1880, Smoking Room (The Studio, 1896 p.154); Cat.no.45B

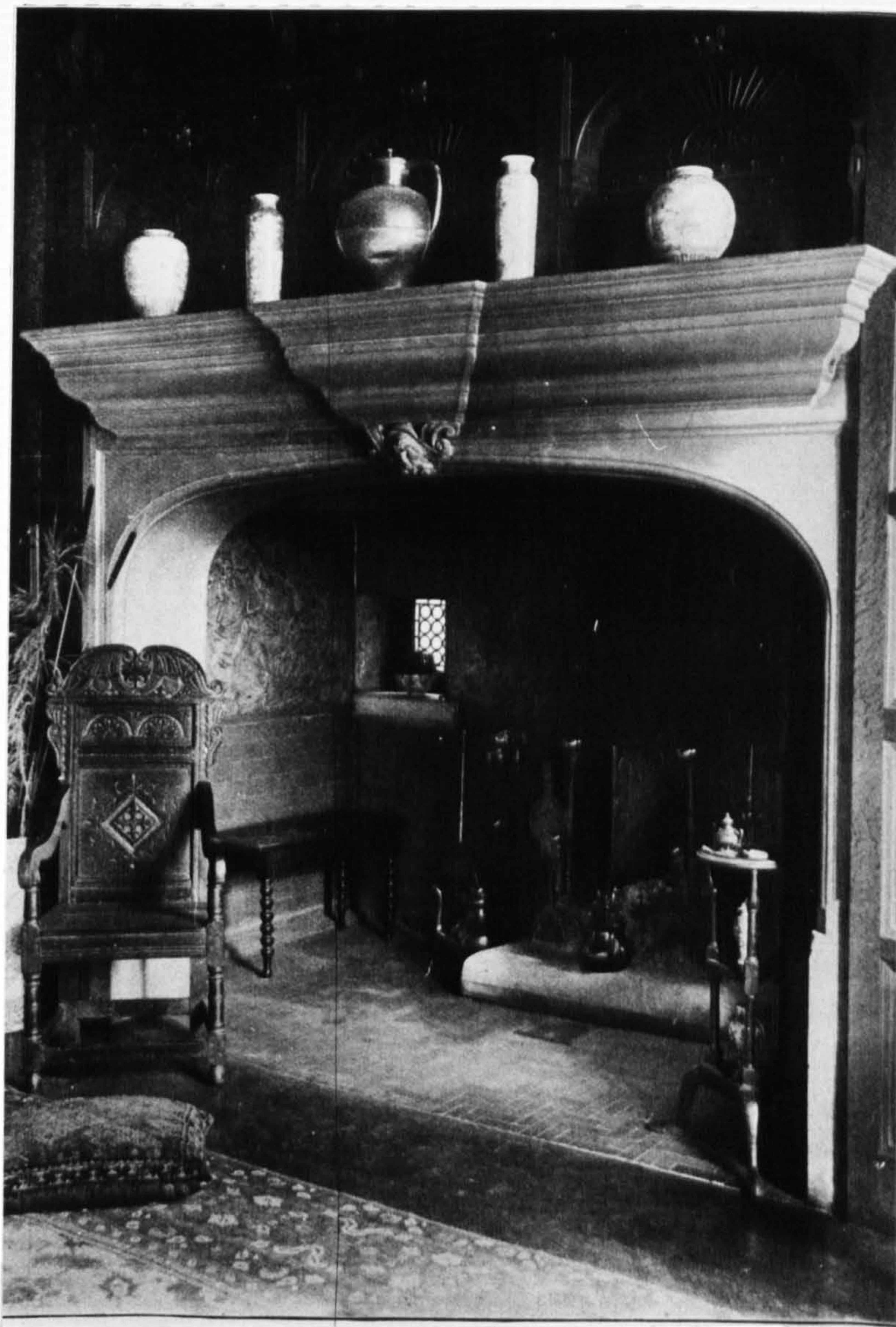

147 George and Peto, 24 Harrington Gardens, London SW7, 1880, Ingleenook (The Studio, 1896 p.156); Cat.no.45B



148 George and Peto, 42, 44 & 46 Wigmore Street, London W1, 1883, Street Frontage; Cat.no.62

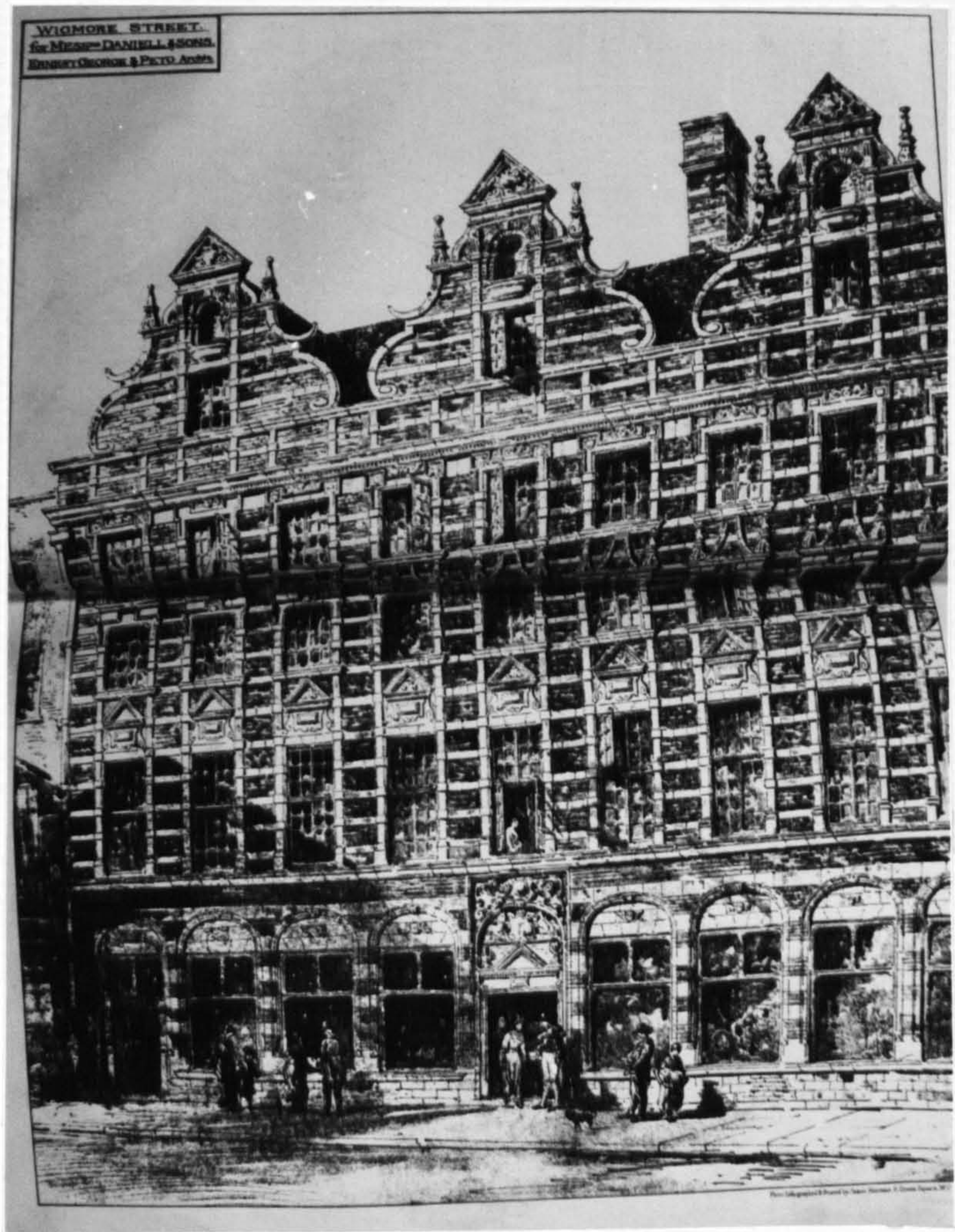

149 George and Peto, 42, 44 & 46 Wigmore Street, London W1, 1883, Perspective (A 13 October 1883 p.225); Cat.no.62



150 George and Peto, 104-111 Mount Street,
London W1, (B 15 May 1886 p.708);
Cat. nos. 75A & B



151 George and Peto, 112-113 Mount Street,
London W1, 1891-92, Street Frontage;
Cat.no.75C



152 George and Peto, Drinking Fountain,
Mount Street, London W1, 1892;
Cat.no.120

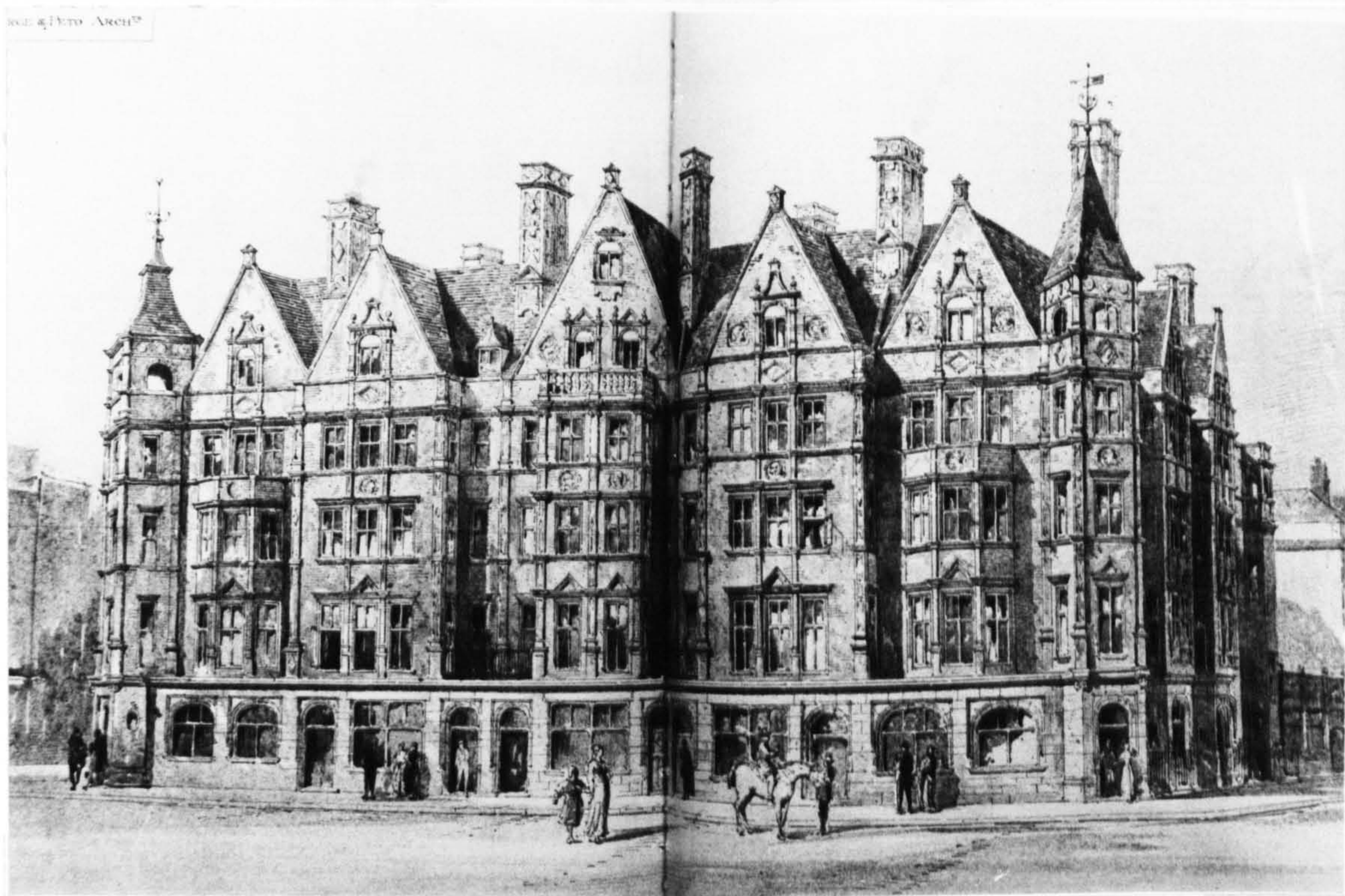

153 George and Peto, 1-5 Mount Street,
London W1, 1889-90, Perspective, 1-3
now demolished (A 1 June 1888 p.315);
Cat.no.99



154 George and Peto, 5 Mount Street,
London W1. 1889-90, Street Frontage;
Cat.no.99

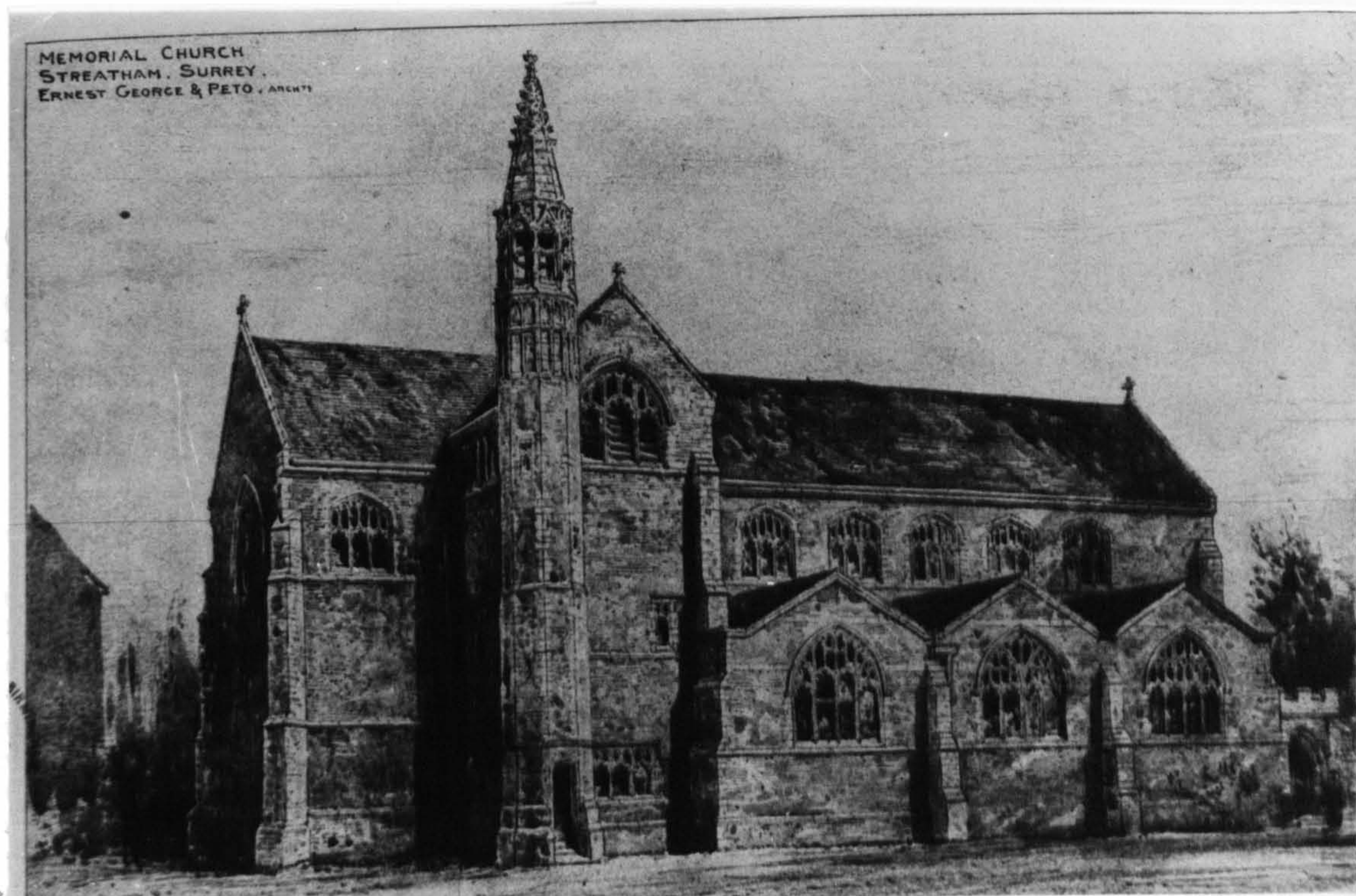

155 George and Peto, St. Andrew's,
 Guildersfield Road, Streatham, London
 SW16, 1885-86, Perspective of Exterior
 (A 6 June 1885 p.337); Cat.no.76A

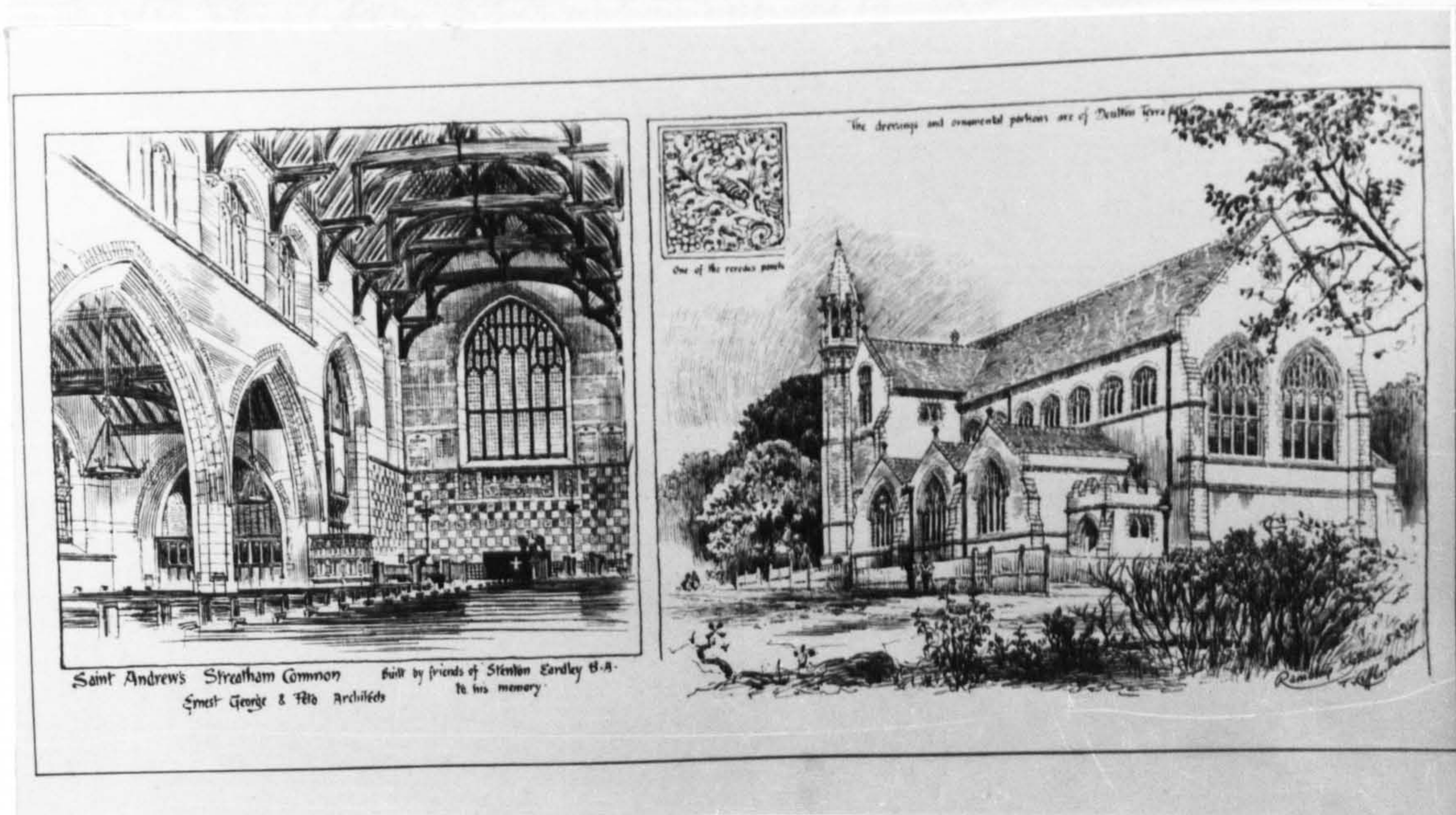

156 George and Peto, St. Andrew's,
 Guildersfield Road, Streatham, London
 SW16, 1885-86, Interior & Exterior
 Perspectives (Drawings by T.Raffles
 Davison BA 5 August 1887 p.102); Cat.no.
 76A

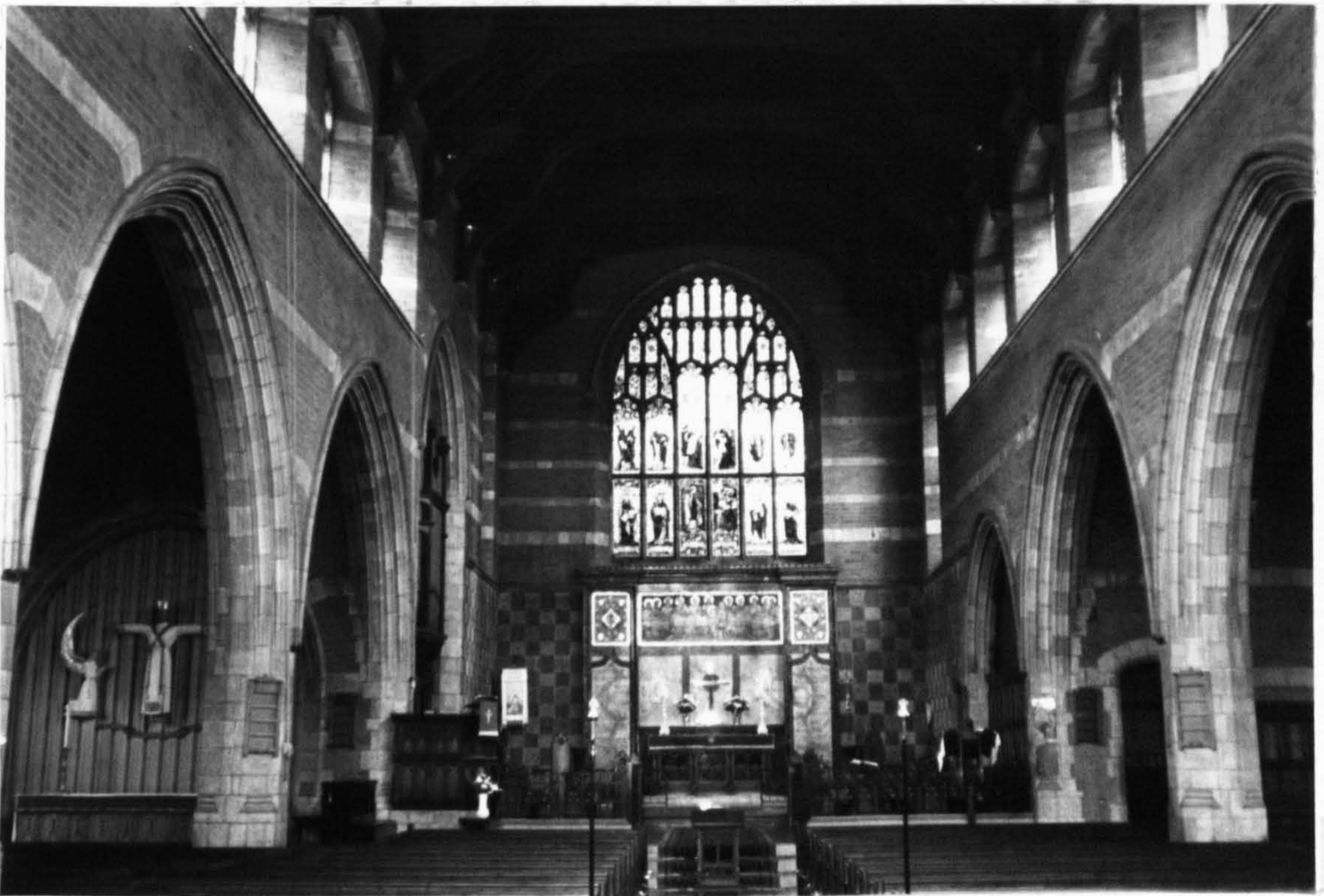

157 George and Peto, St. Andrew's,
Guildersfield Road, Streatham, London,
SW16, 1885-86, Interior; Cat.no.76A



158 George and Peto, St. Andrew's,
Guildersfield Road, Streatham, London
SW16, 1885-86, East Window (1918) and
Reredos (1901-02); Cat.no.76A



159 George and Peto, St. Andrew's,
Guildersfield Road, Streatham, London,
SW16, 1885-86, Font; Cat.no.76A



160 George and Peto, Vicarage, St. Andrew's,
Guildersfield Road, Streatham, London
SW16, 1886, Garden Front; Cat.no.76B



161 George and Peto, Woolpits, Ewhurst,
Surrey, 1885-88, From the North-east;
Cat.no.77

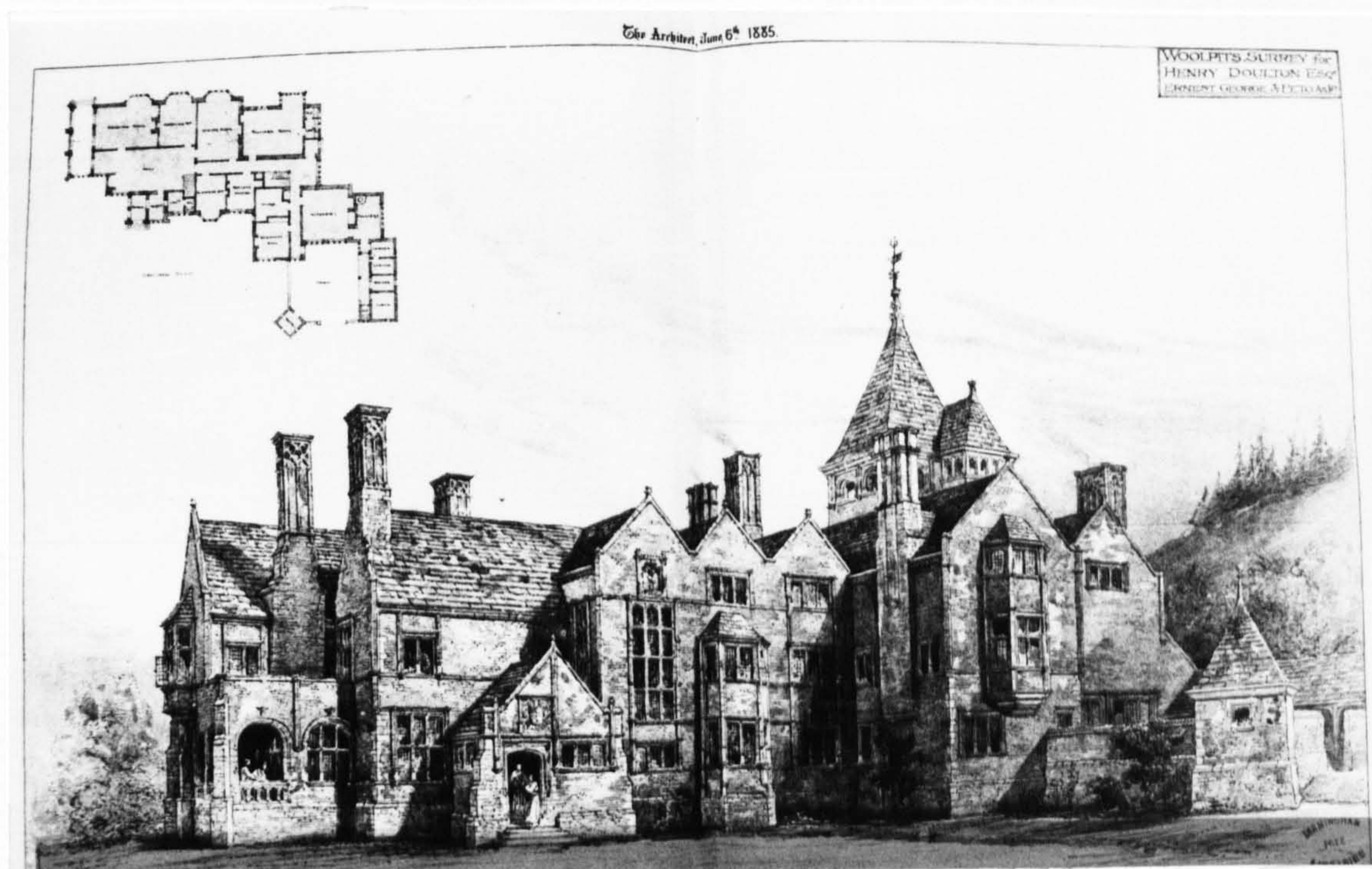

162 George and Peto, Woolpits, Ewhurst, Surrey, 1885-88, Perspective of North Front and Ground Plan (A 6 June 1885 p.337); Cat.no.77



163 George and Peto, Woolpits, Ewhurst, Surrey, 1885-88, South Front; Cat.no.77



164 George and Peto, Woolpits, Ewhurst,
Surrey, 1885-88, South Front, from the
South-west; Cat.no.77



165 George and Peto, Woolpits, Ewhurst,
Surrey, 1885-88, Tower, South Front;
Cat.no.77

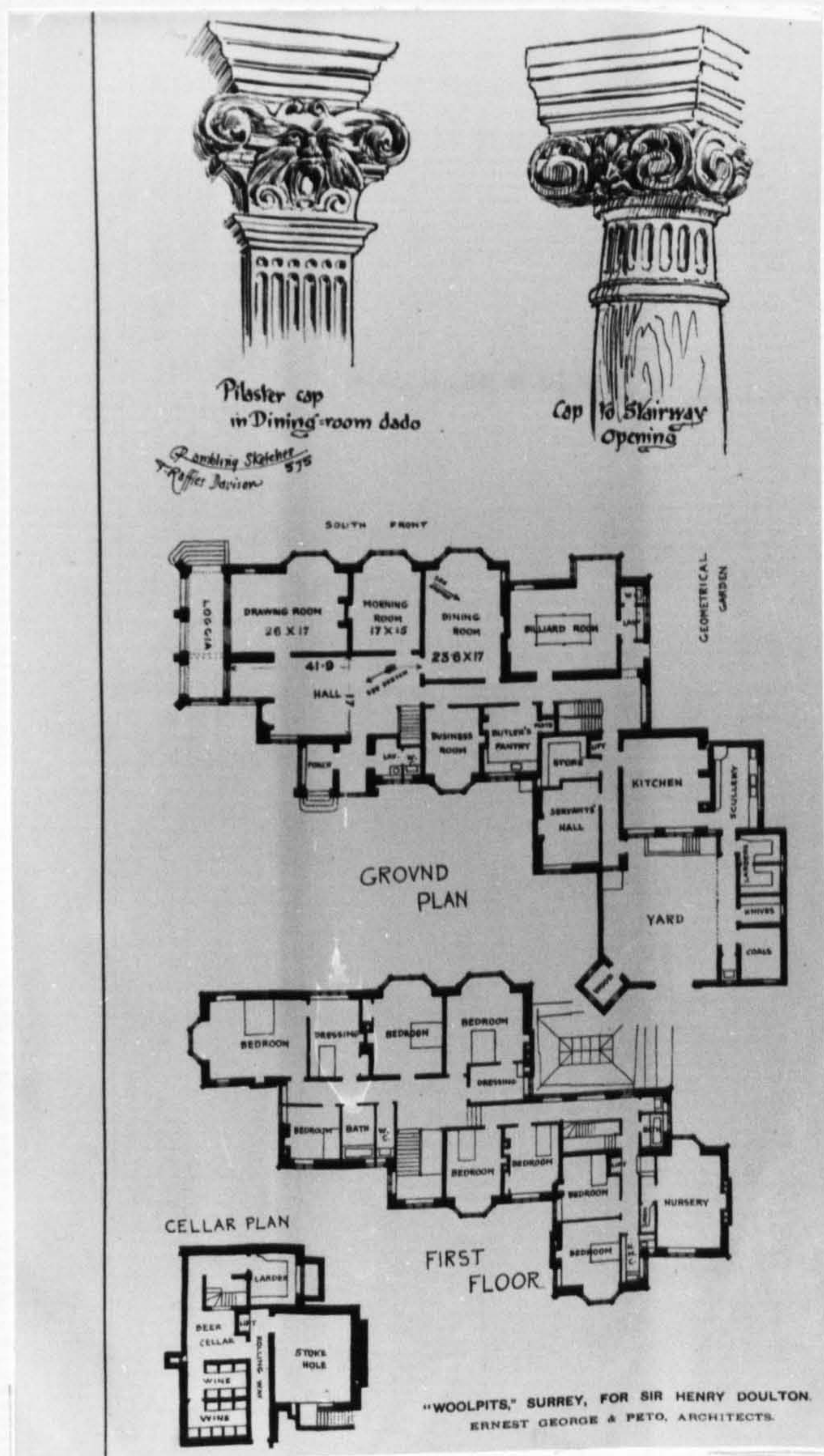

166

George and Peto, Woolpits, Ewhurst, Surrey, 1885-88, Details and Cellar, Ground and First Floor Plans (Drawings by T.Raffles Davison, BA 3 February 1888 p.78); Cat.no.77



167 George and Peto, Woolpits, Ewhurst,
Surrey, 1885-88, Hall and Staircase;
Cat.no.77

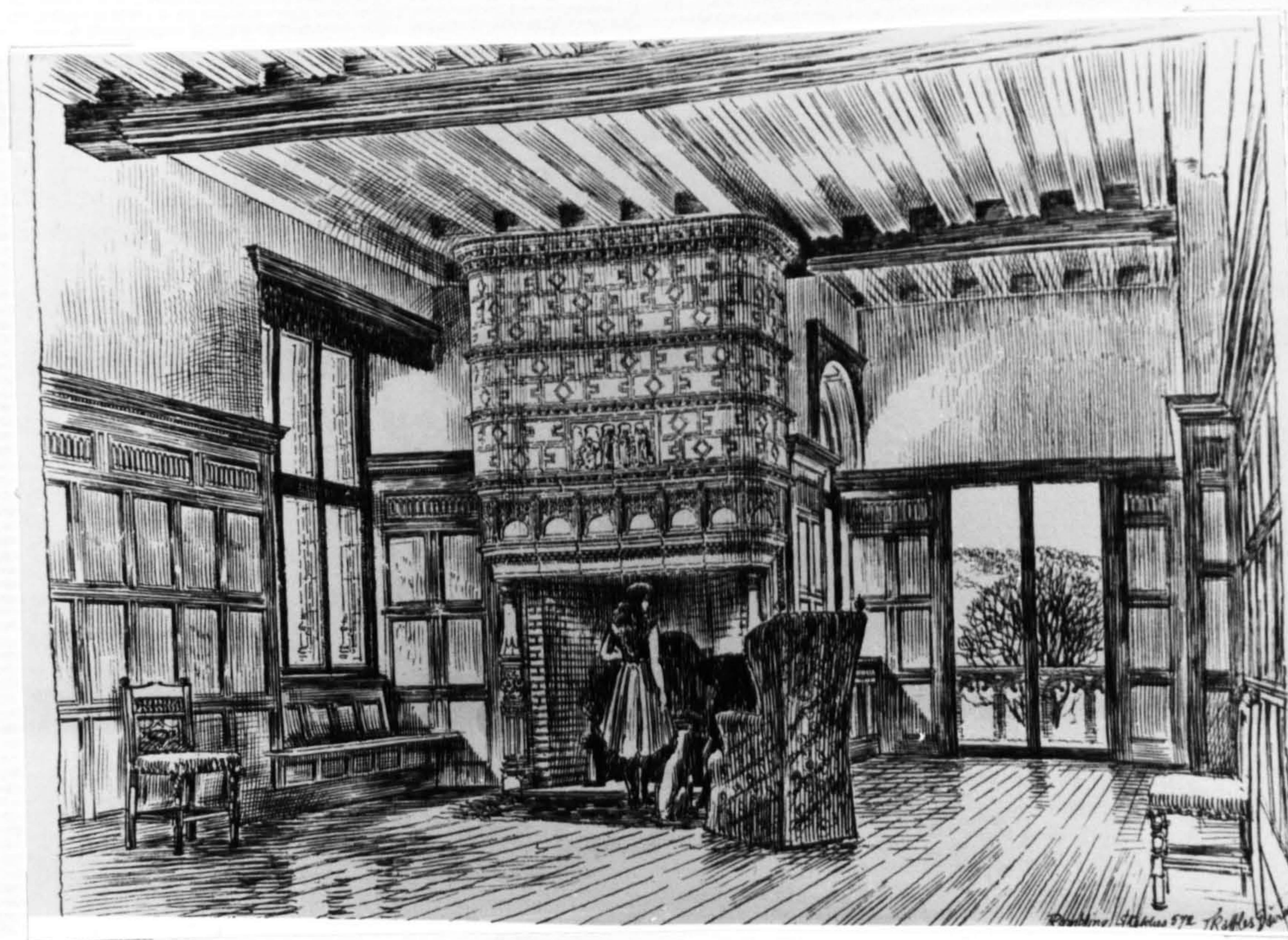

168 George and Peto, Woolpits, Ewhurst,
Surrey, 1885-88, Hall Fireplace, Panel
by George Tinworth (Drawing by T.Raffles
Davison, BA 13 January 1888 p.20); Cat.
no.77



169 George and Peto, Woolpits, Ewhurst, Surrey, 1885-88, The Dining Room
Fireplace, Decoration by George Tinworth
(Drawing by T.Raffles Davison, BA
13 January 1888 p.20); Cat.no.77



170 George and Peto, Woolpits, Ewhurst, Surrey, 1885-88, Entrance Lodge
(Drawing by T.Raffles Davison, BA
13 January 1888 p.20); Cat.no.77



171 George and Peto, Woolpits, Ewhurst,
Surrey, 1885-88, Entrance Lodge; Cat.
no.77



172 George and Peto, 50 & 52 Cadogan Square,
London SW1, 1885, built 1886-88, Street
Fronts (A 3 February 1893 p.83);
Cat.nos.81 & 82

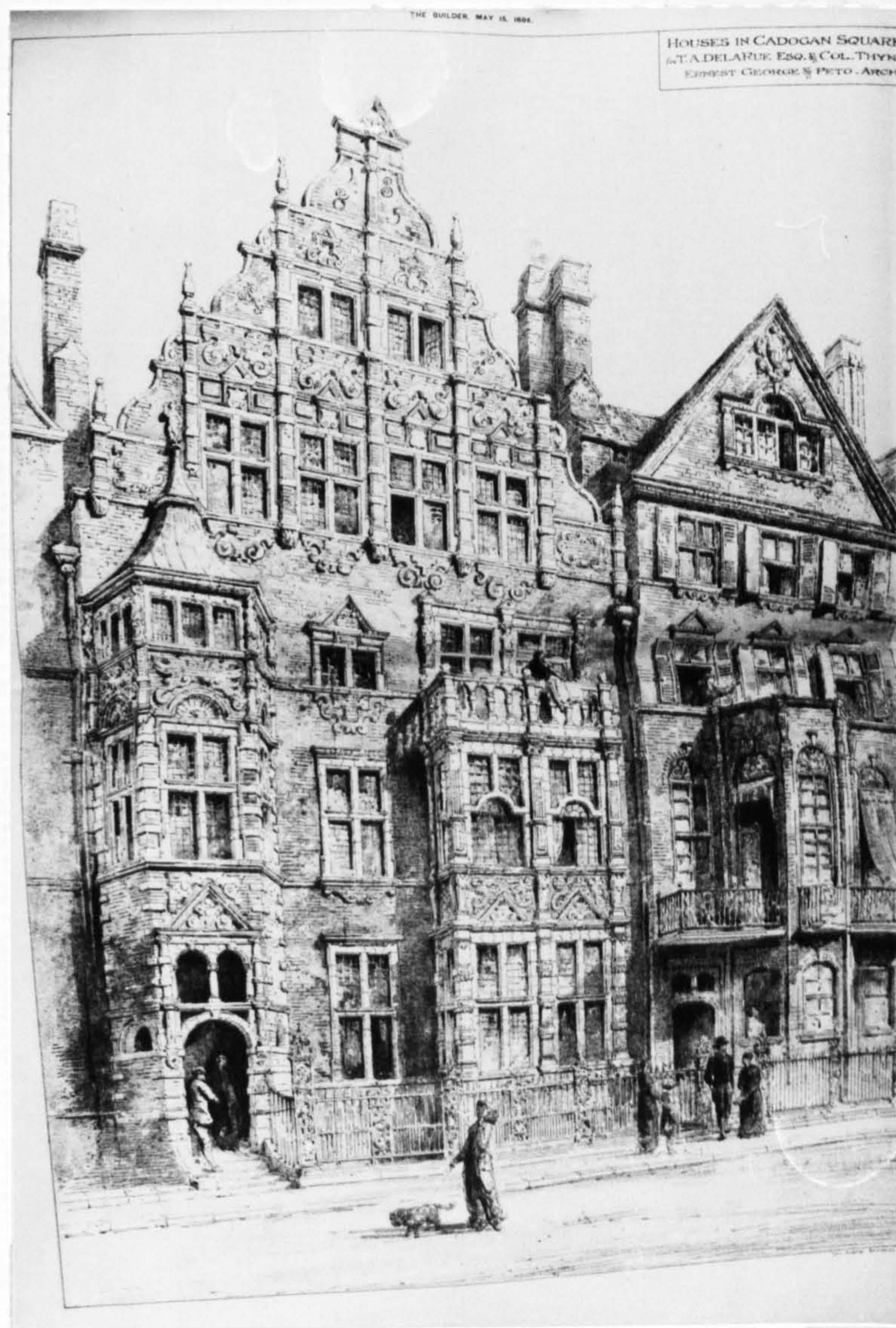

173 George and Peto, 50 & 52 Cadogan Square,
 London SW1, 1885, built 1886-88,
 Perspective of Street Fronts (B 15 May
 1886 p.708); Cat.nos. 81 & 82



174 George and Peto, 52 Cadogan Square,
London SW1, 1886-88, Street Fronts;
Cat.nos. 81 & 82



175 George and Peto, 52 Cadogan Square,
London SW1, 1885, built 1886-88, Street
Front; Cat.no.81



176 George and Peto, 52 Cadogan Square,
London SW1, 1885, built 1886-88, Minstrel
Gallery & Staircase; Cat.no.81



177 George and Peto, 52 Cadogan Square, London SW1, 1885, built 1886-88, Staircase; Cat. no.81



178 George and Peto, 52 Cadogan Square, London SW1, 1885, built 1886-88, Hall Fireplace; Cat.no.81



179 George and Peto, The Albemarle Hotel,
Piccadilly, London W1, 1887-88, Perspective
of Exterior (BN 13 May 1887 p.714); Cat.
no.88



180 George and Peto, The Albemarle Hotel,
Piccadilly, London W1, 1887-88, Street
Fronts; Cat.no.88

THE BUILDING NEWS, JUL. 7. 1882.

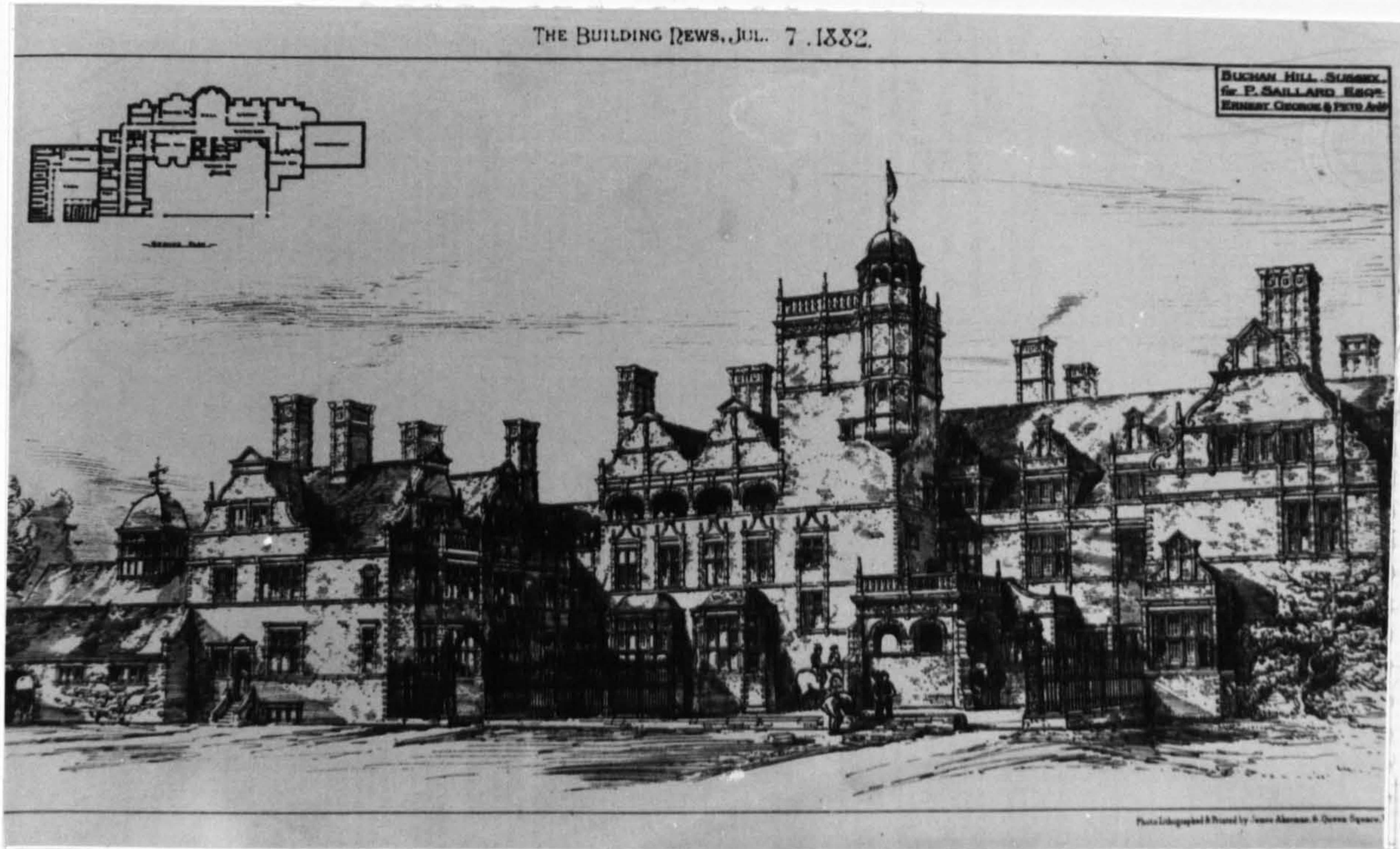

181 George and Peto, Buchan Hill, near
Crawley, Sussex, 1882-83, Perspective of
Entrance Front and Ground Plan, (BN
7 July 1882 p.10); Cat.no.50



182 George and Peto, Buchan Hill, near
Crawley, Sussex, 1882-83, Detail of
Entrance Front; Cat.no.50



183 George and Peto, Buchan Hill, near
Crawley, Sussex, 1882-83, Entrance
Front; Cat.no.50



184 George and Peto, Buchan Hill, near
Crawley, Sussex, 1882-83, Garden Front,
Cat.no.50



185 George and Peto, Buchan Hill, near
Crawley, Sussex, 1882-83, Garden Front;
Cat.no.50

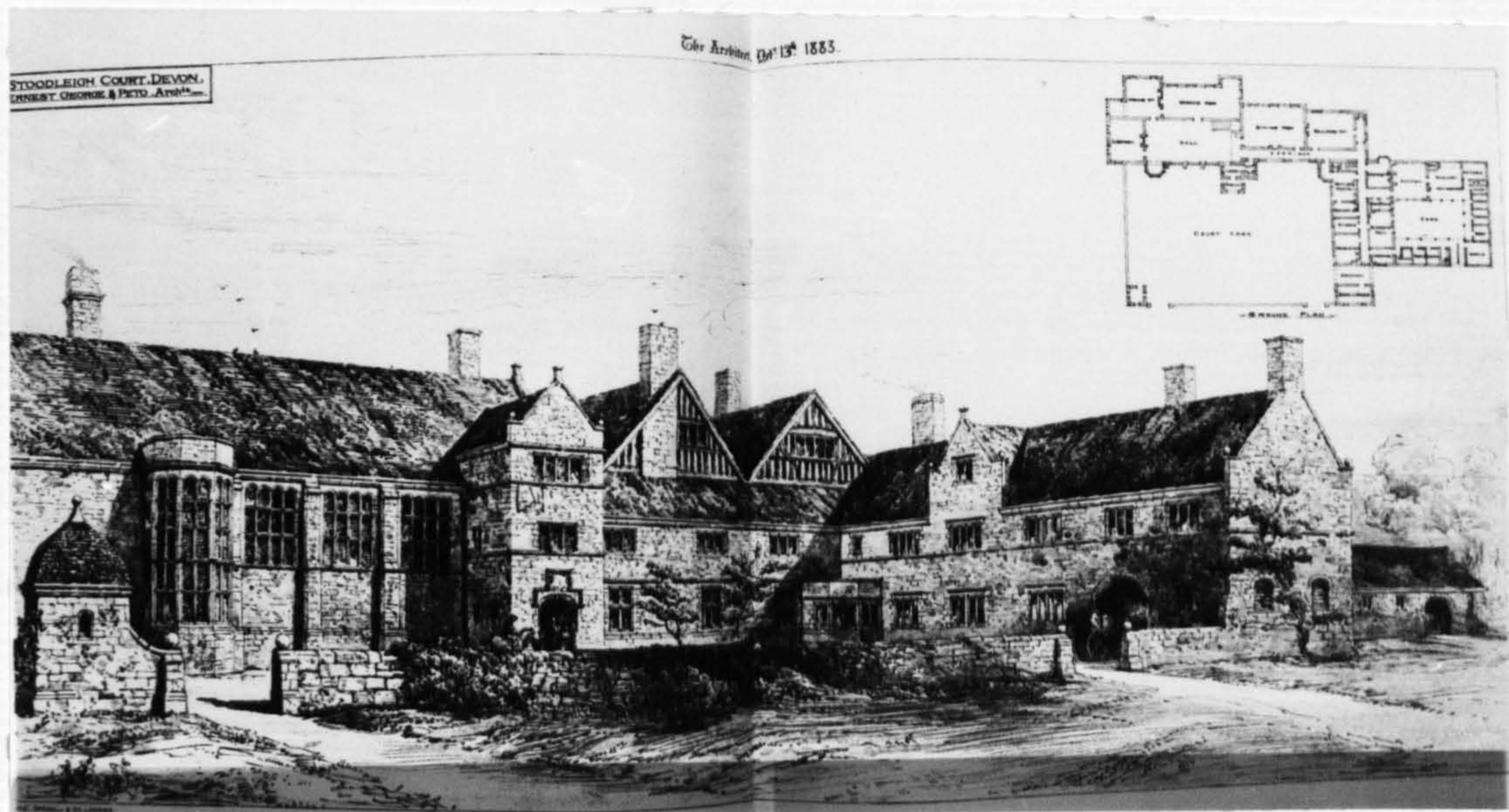

186 George and Peto, Stoodleigh Court, Tiverton, Devon, 1883, Perspective of Entrance Front and Plan (A 13 October 1883 p.226); Cat.no.59



187 George and Peto, Stoodleigh Court, Tiverton, Devon, 1883, Entrance Front; Cat.no.59



188 George and Peto, Stoodleigh Court,
Tiverton, Devon, 1883, Entrance Front;
Cat.no.59



189 George and Peto, Stoodleigh Court,
Tiverton, Devon, 1883, Garden Front;
Cat.no.59



190 George and Peto, Stoodleigh Court,
Tiverton, Devon, 1883, Garden Front;
Cat.no.59



191 George and Peto, Stoodleigh Court,
Tiverton, Devon, 1883, The Hall and
Staircase; Cat.no.59

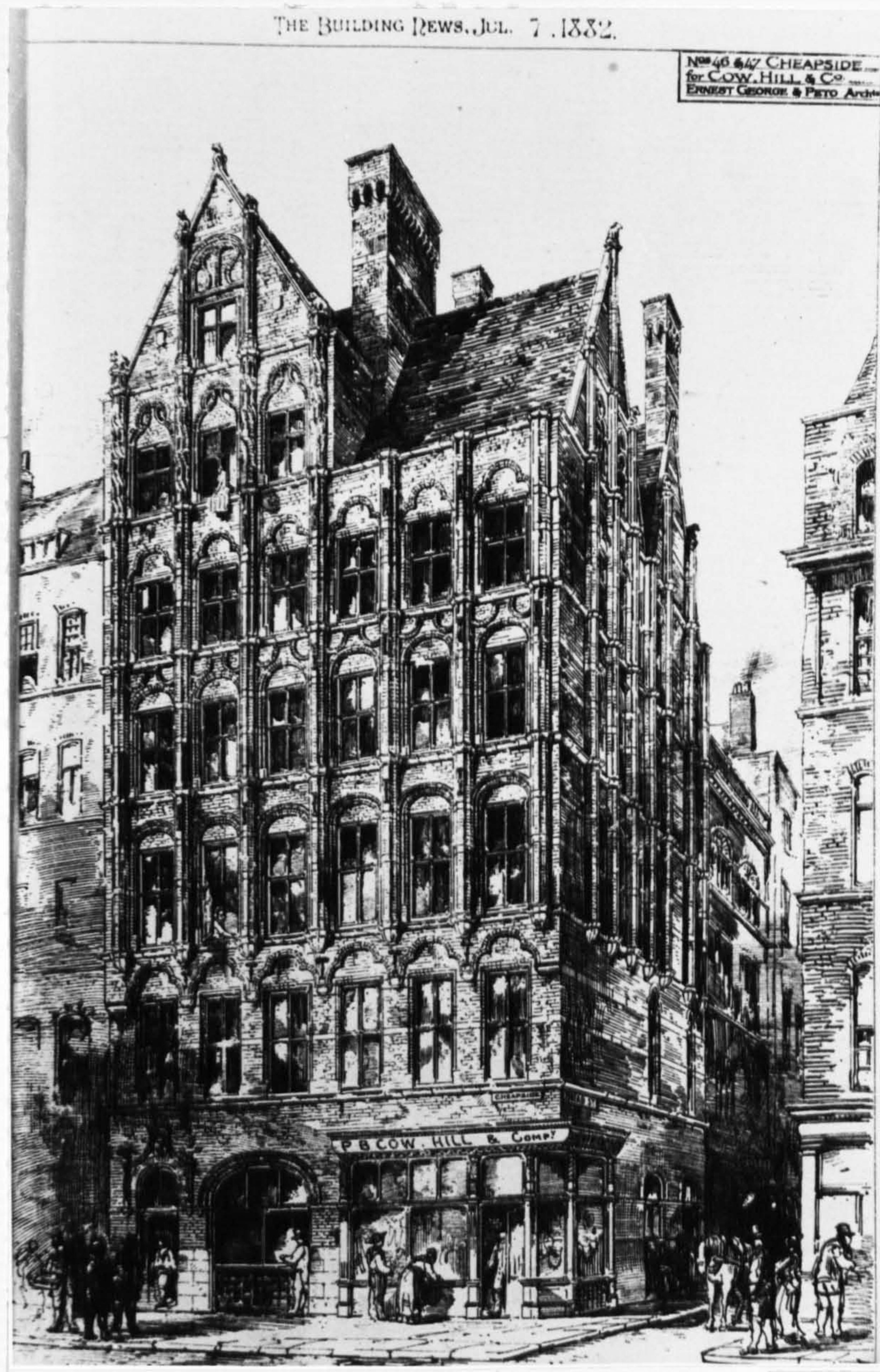

192 George and Peto, 46 & 47 Cheapside,
London EC2, now demolished, Perspective
of Street Front (BN 7 July 1882 p.10);
Cat.no.49



193 George and Peto, 4 & 6 Thornlaw Road,
West Norwood, London SE27, 1882, Exteriors;
Cat.no.53



194 George and Peto, 4 & 6 Thornlaw Road,
West Norwood, London SE27. 1882, Exteriors;
Cat.no.53



195 George and Peto, Church at Tarasp,
Engadine, Switzerland, 1883, Perspective
(BN 13 July 1883 p.50); Cat.no.63



196 George and Peto, Tudor House, Hampstead, London NW3, C.1882, Exterior (A 23 March 1894); Cat.no.54



197 George and Peto, The Cuhona Yacht, 1883, Perspective of Interior (BN 13 July 1883 p.50); Cat.no.65



198 George and Peto, The Knoll, Barton-under Needwood, Staffordshire, 1884, Perspective of Exterior (A 1 November 1884 p.281); Cat.no.68



199 George and Peto, Osmaston Manor, Derbyshire, 1886, Details of Interiors, (Drawings by T.Raffles Davison, BA 19 February 1886 p.168); Cat.no.78

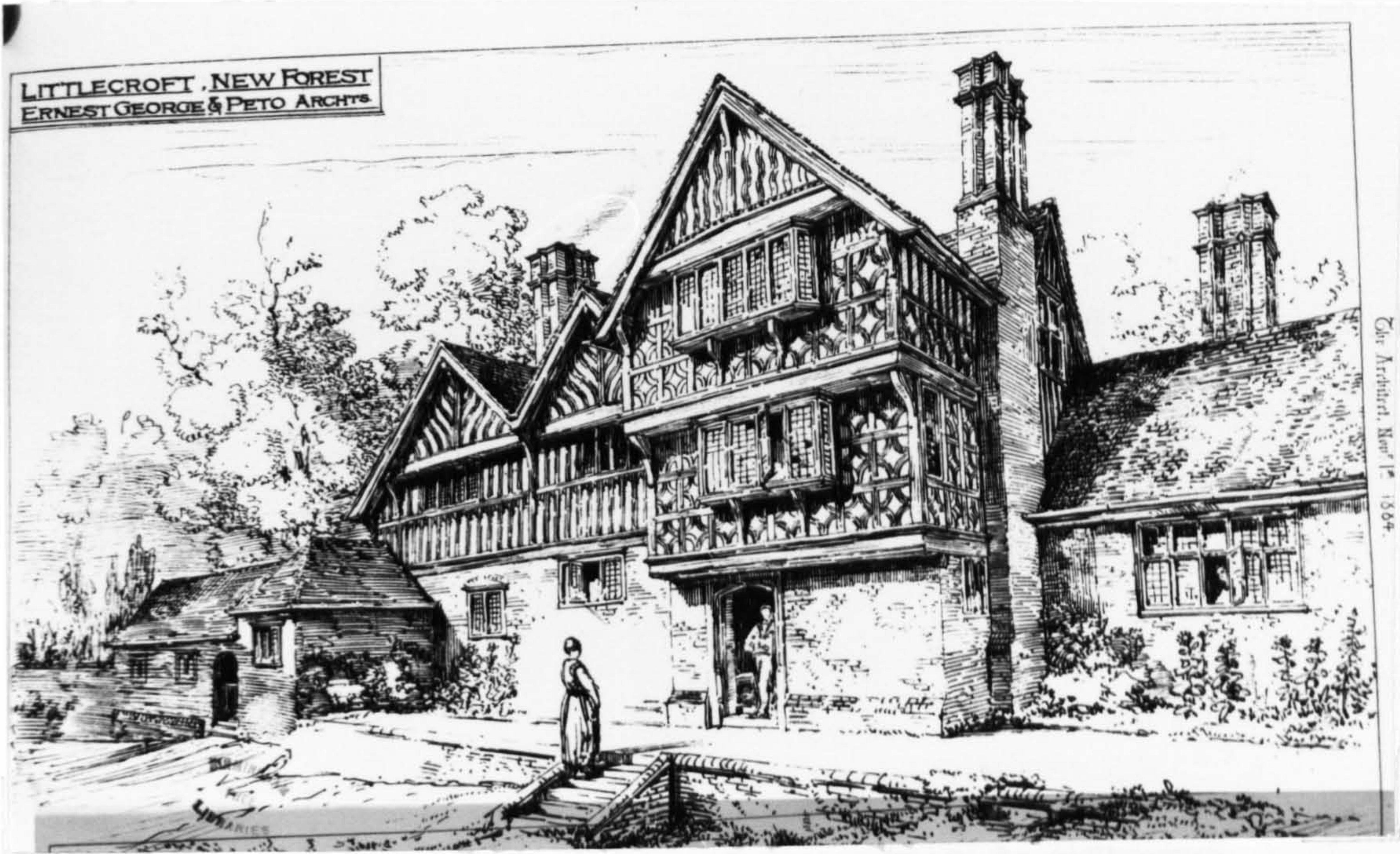

200 George and Peto, Littlecroft, Hampshire, 1884, Perspective of Exterior (A 1 November 1884 p.281); Cat.no.69



201 George and Peto, Littlecroft, Hampshire, 1884, Entrance Front (Drawing by T.Raffles Davison, BA 17 December 1886 p.551); Cat.no.69

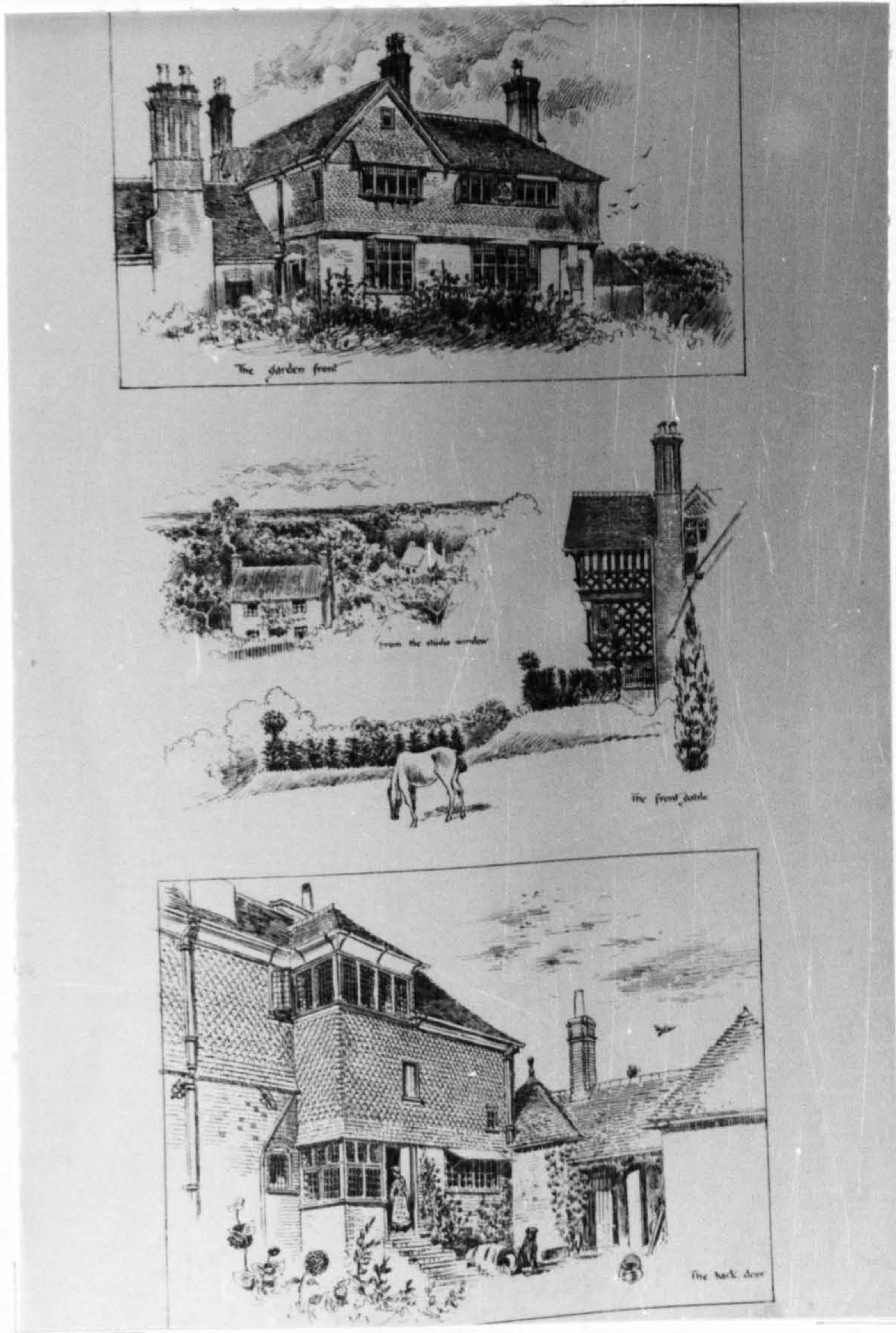

202 George and Peto, Littlecroft, Hampshire, 1884, Details of Exterior (Drawings by T.Raffles Davison, BA 17 December 1886 p.552); Cat.no.69

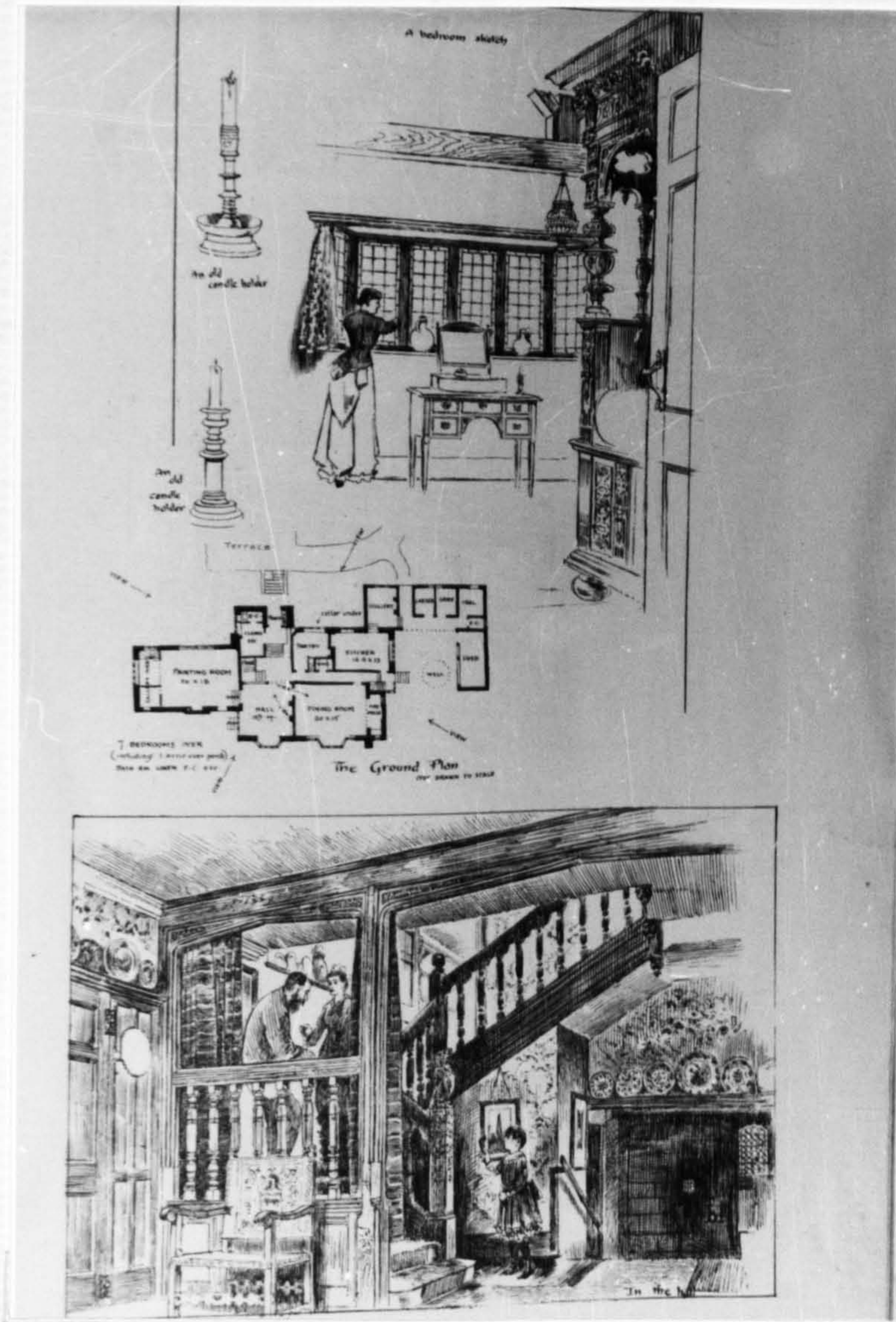

203 George and Peto, Littlecroft, Hampshire, 1884, Hall, Bedroom and Ground Plan (Drawings by T.Raffles Davison, BA 17 December 1886 p.553); Cat.no.69

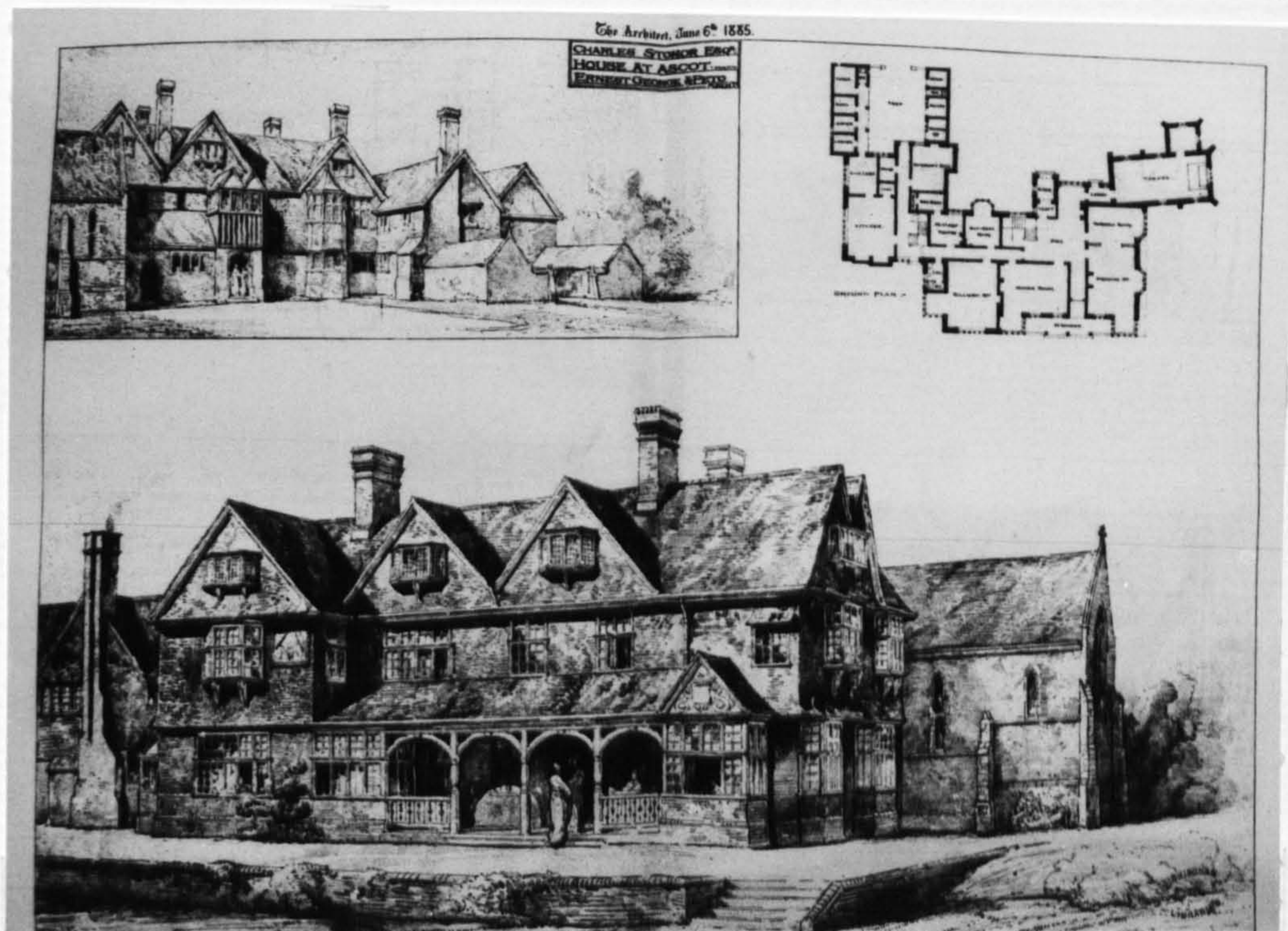

204 George and Peto, Llanvair, Ascot, Berkshire, 1885, Perspective of Entrance and Garden Fronts and Ground Plan (A 6 June 1885 p.337); Cat.no.74



205 George and Peto, Sedgwick Park, Horsham, Sussex, 1886, 1903-04, Entrance Front; Cat.no.83.



206 George and Peto, Sedgwick Park, Horsham,
Sussex, 1886, 1903-04, Garden Front;
Cat.no.83



207 George and Peto, Sedgwick Park, Horsham,
Sussex, 1886, 1903-04, Garden Front;
Cat.no.83



208 George and Peto, Sedgwick Park, Horsham, Sussex, 1886, 1903-04, Garden Front; Cat.no.83



209 George and Peto, Sedgwick Park, Horsham, Sussex, 1886, 1903-04, Tower, 1903, Garden Front; Cat.no.83



210 George and Peto, Sedgwick Park, Horsham, Sussex, 1886, 1903-04, The Hall; Cat.no.83.

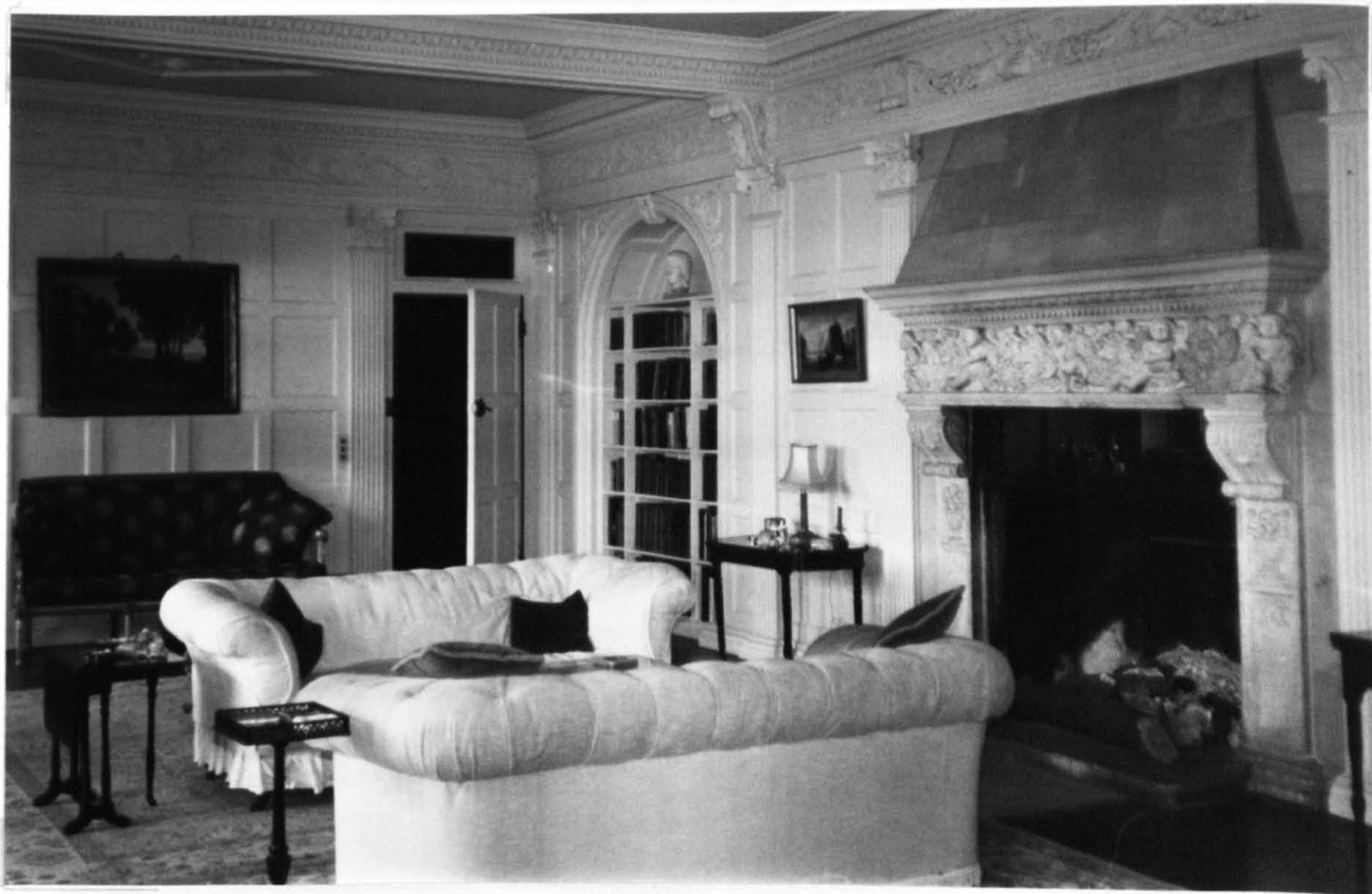

211 George and Peto, Sedgwick Park, Horsham, Sussex, 1886, 1903-04, Drawing Room, 1904; Cat.no.83

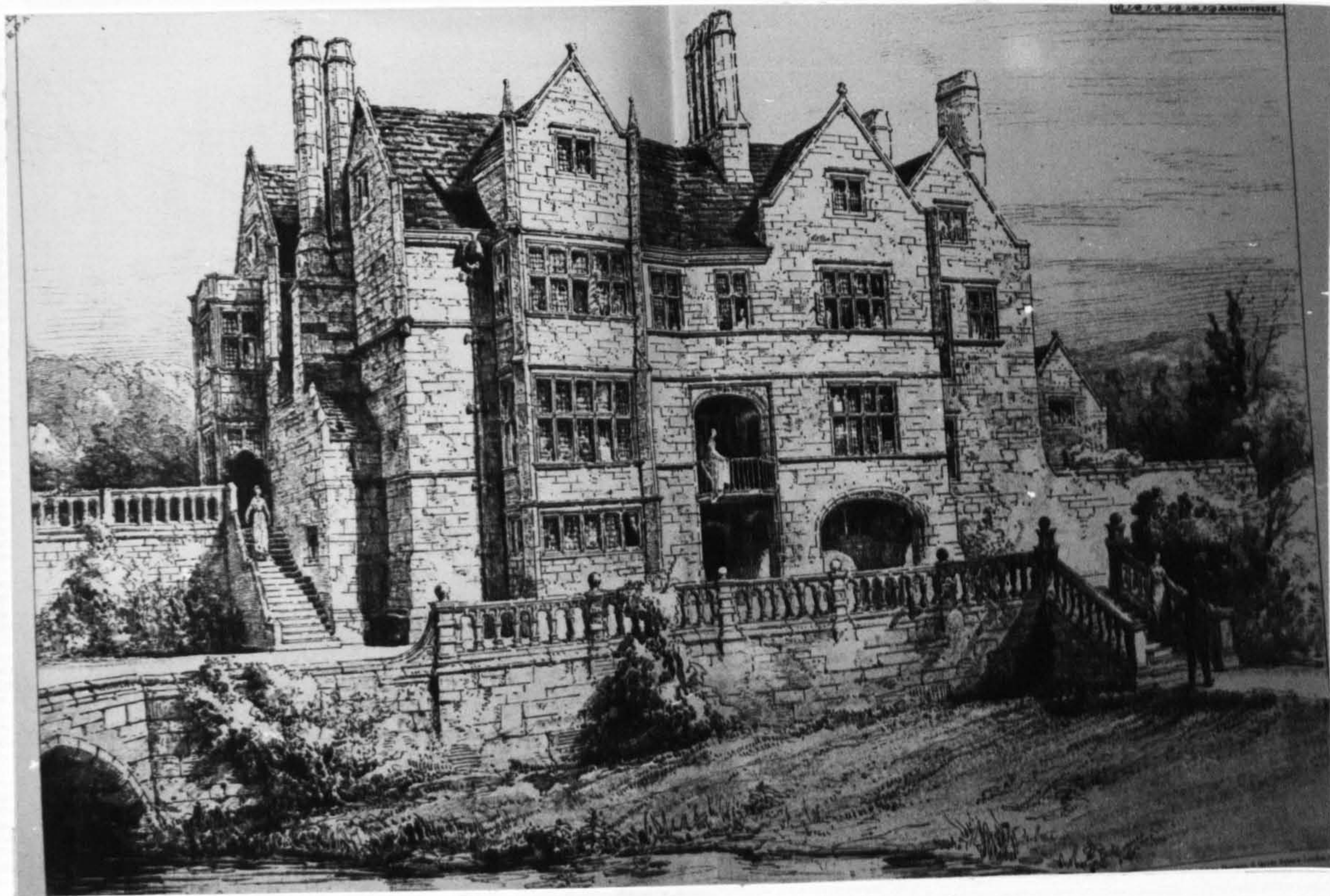

212 George and Peto, Glencot, Wells,
Somerset, 1887, Perspective of Garden
Front (BN 13 May 1887 p.714); Cat.no.86



213 George and Peto, Glencot, Wells,
Somerset, 1887, The Garden Front
(A 6 October 1899 p.216); Cat.no.86



214 George and Peto, Glencot, Wells,
Somerset, 1887, Entrance Front; Cat.no.86



215 George and Peto, Glencot, Wells,
Somerset, 1887, Entrance Front; Cat.no.86



216 George and Peto, Glencot, Wells,
Somerset, 1887, The Hall (ill. Hermann
Muthesius, *The English House*, ed. Dennis
Sharp, translated by Janet Seligman
(London, 1979), p.35, Fig.55); Cat.no.86



217 George and Peto, Glencot Wells,
Somerset, 1887, Detail of Fitted Sideboard,
Dining Room; Cat.no.86

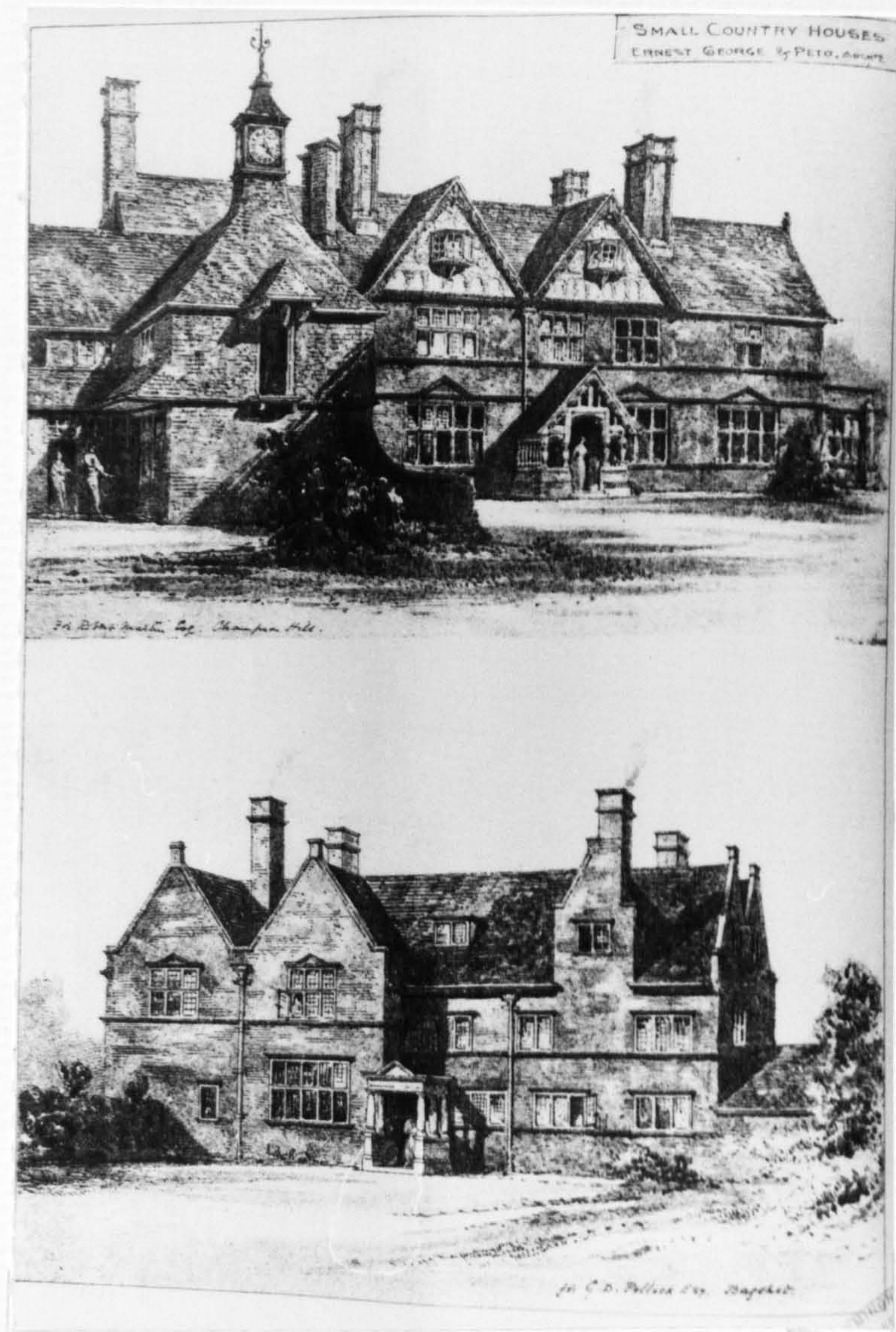

218 George and Peto, Country House, Champion Hill, London SE5, 1888, Perspective of Entrance Front; Cat.no.91 and House at Bagshot, Surrey, 1888, Perspective of Entrance Front; Cat.no.93, (A 1 June 1888 p.315)

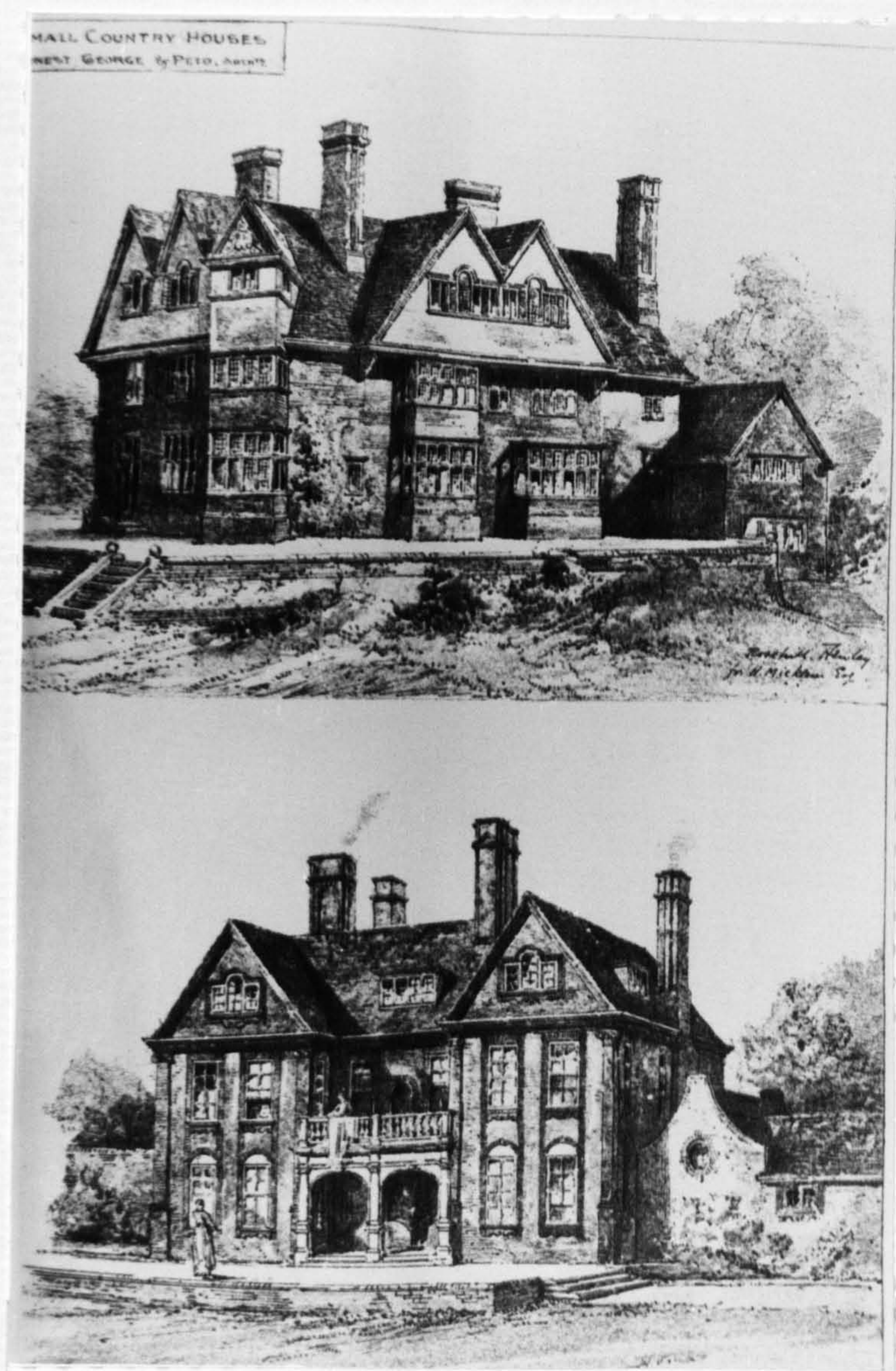

219 George and Peto, Rosehill, Henley, Oxfordshire, 1888, Perspective of Garden Front; Cat.no.92 and Eastcote Lodge, Pinner, Middlesex, 1888, Perspective of Garden Front; Cat.no.94 (A 1 June 1888 p.315)



220 George and Peto, Cottages, Perspectives of Village Shops and Convalescent Home, Leigh, Kent, 1886-89; Cat.no.84 and House, Hardwick-on-Thames, Oxfordshire, 1889, Perspective of Garden Front; Cat.no.101 (BN 31 May 1889 p.756)

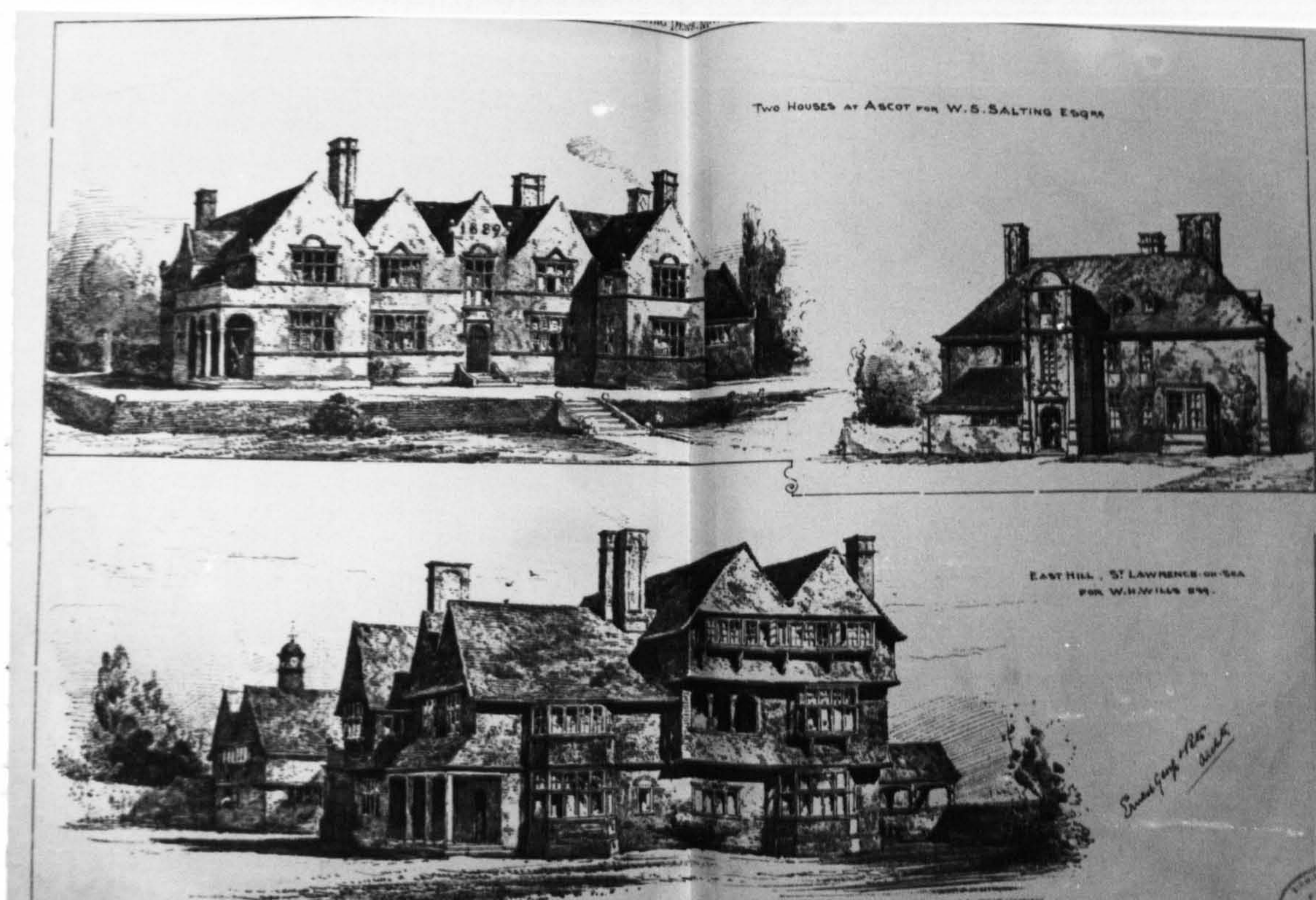

- 221 George and Peto, Two Houses at Ascot, Berkshire, 1889, Perspectives of Entrance Fronts; Cat.no.102 and East Hill, St. Lawrence-on-Sea, Ramsgate, Kent, 1889, Perspective of Garden Fronts; Cat.no.103 (BN 31 May 1889 p.756)

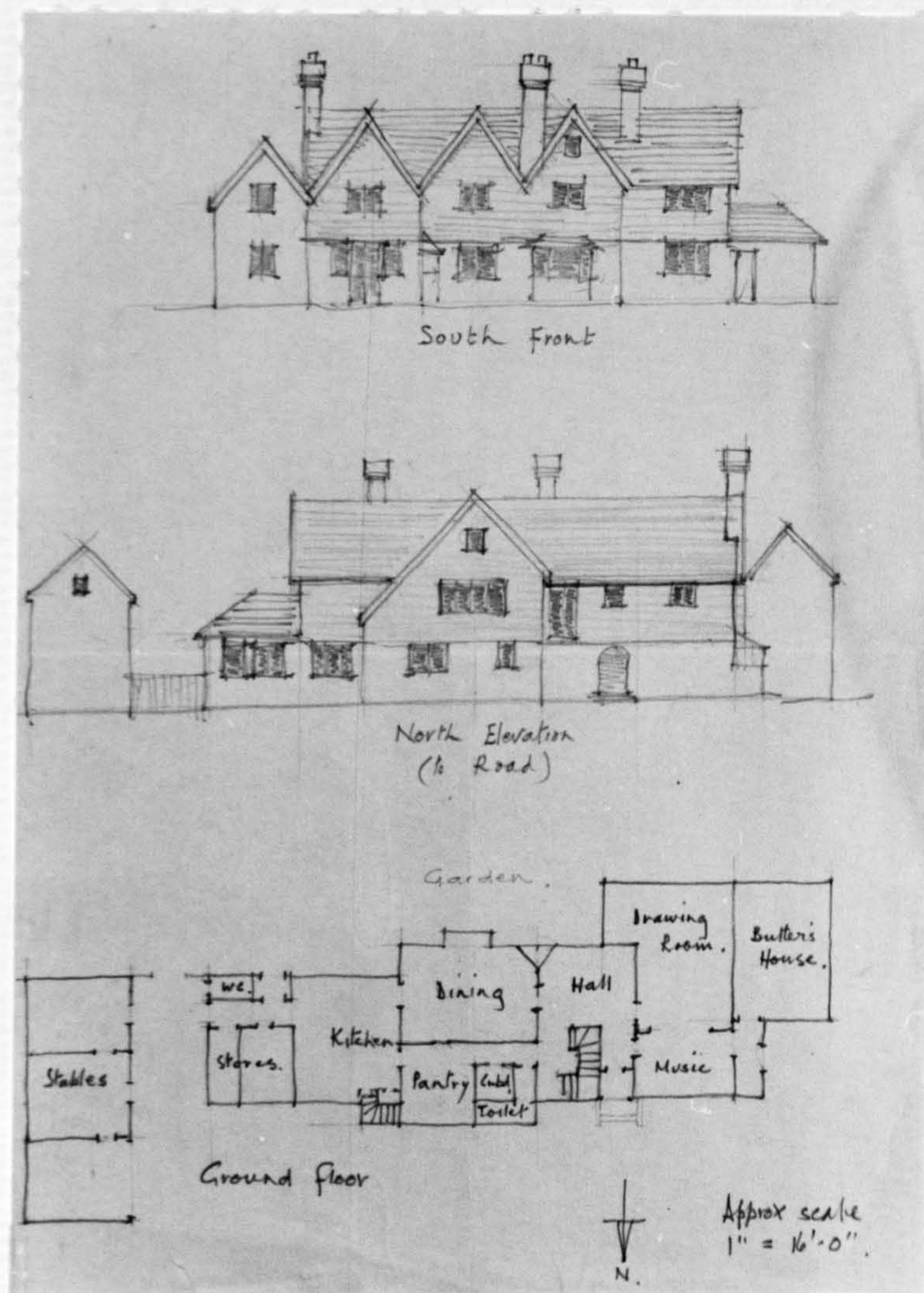

222 George and Peto, Golden Mead,
Chislehurst, Kent, 1882-83, North and
South Elevations and Ground Plan;
Cat.no.48



223 George and Peto, Cottage at Harpenden, Hertfordshire, 1888, Perspective of Entrance and Garden Fronts (A 1 June 1888 p.315); Cat.no.95



224 George and Peto, Limnerslease, near Guildford, Surrey, 1890, Perspective of Entrance Front and Ground Plan (A 16 May 1890 p.311); Cat.no.107



225 George and Peto, Cottages at Compton,
Guildford, Surrey, 1898, Perspective of
Exterior (A 27 May 1898 p.366); Cat.no.153

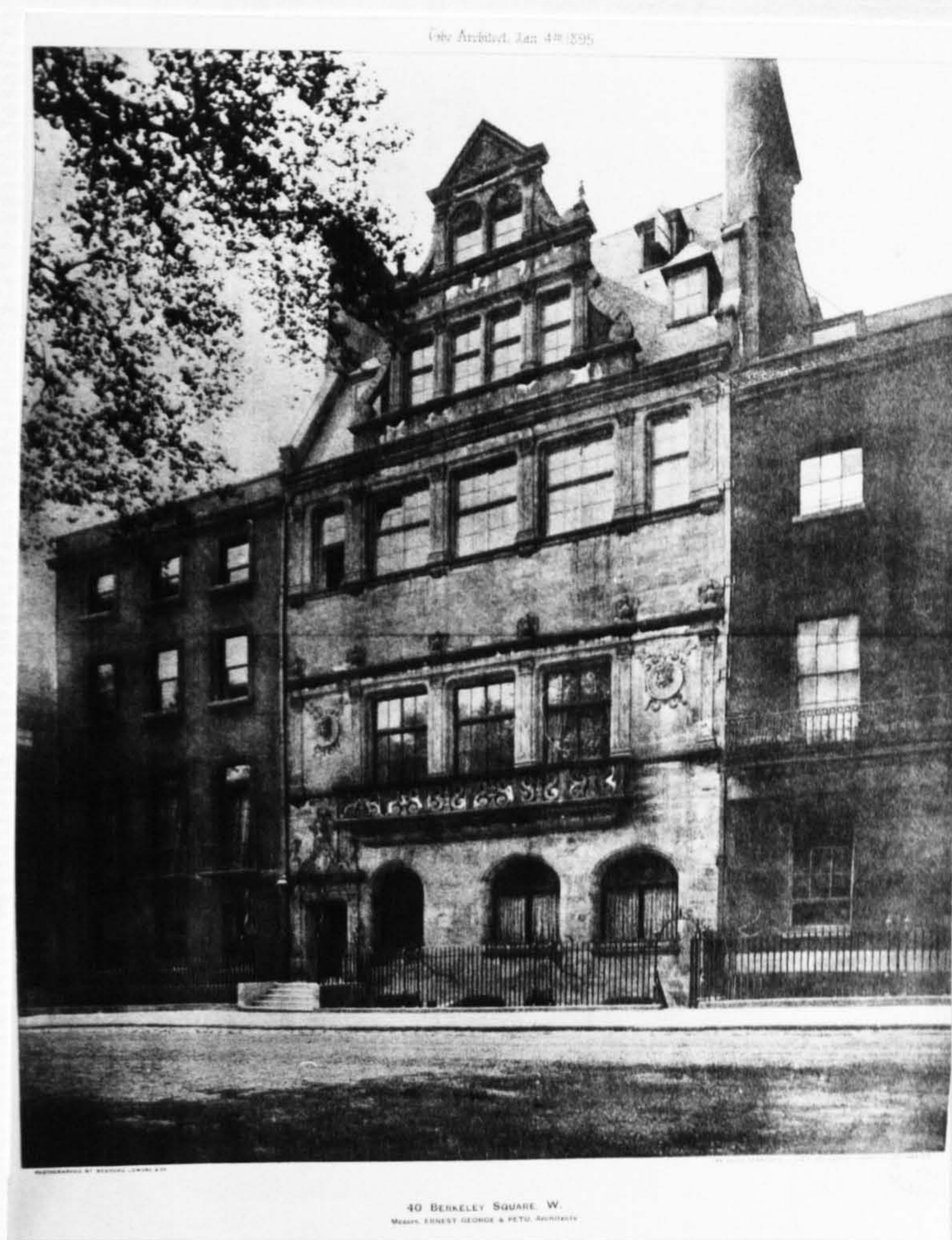

226 George and Peto, 40 Berkeley Square,
London W1, 1891, Street Front (A 4 January
1895 p.13); Cat.no.114

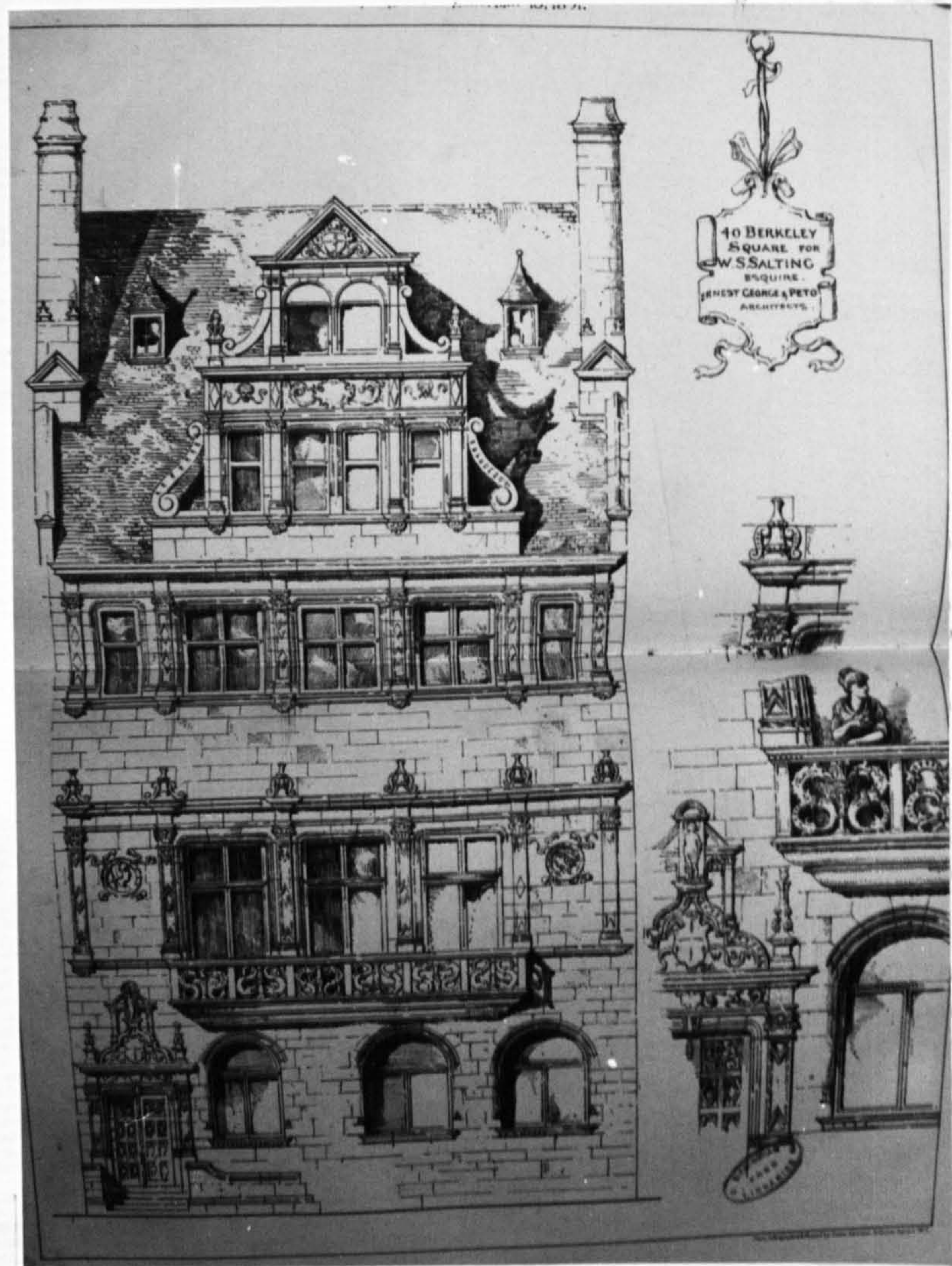

227 George and Peto, 40 Berkeley Square, London W1, 1891, Perspective of Street Front (BN 15 May 1891 p.669); Cat.no.114



228 George and Peto, 40 Berkeley Square, London W1, Drawings of Dining Room and Library (A 13 May 1892 p.317); Cat.no.114

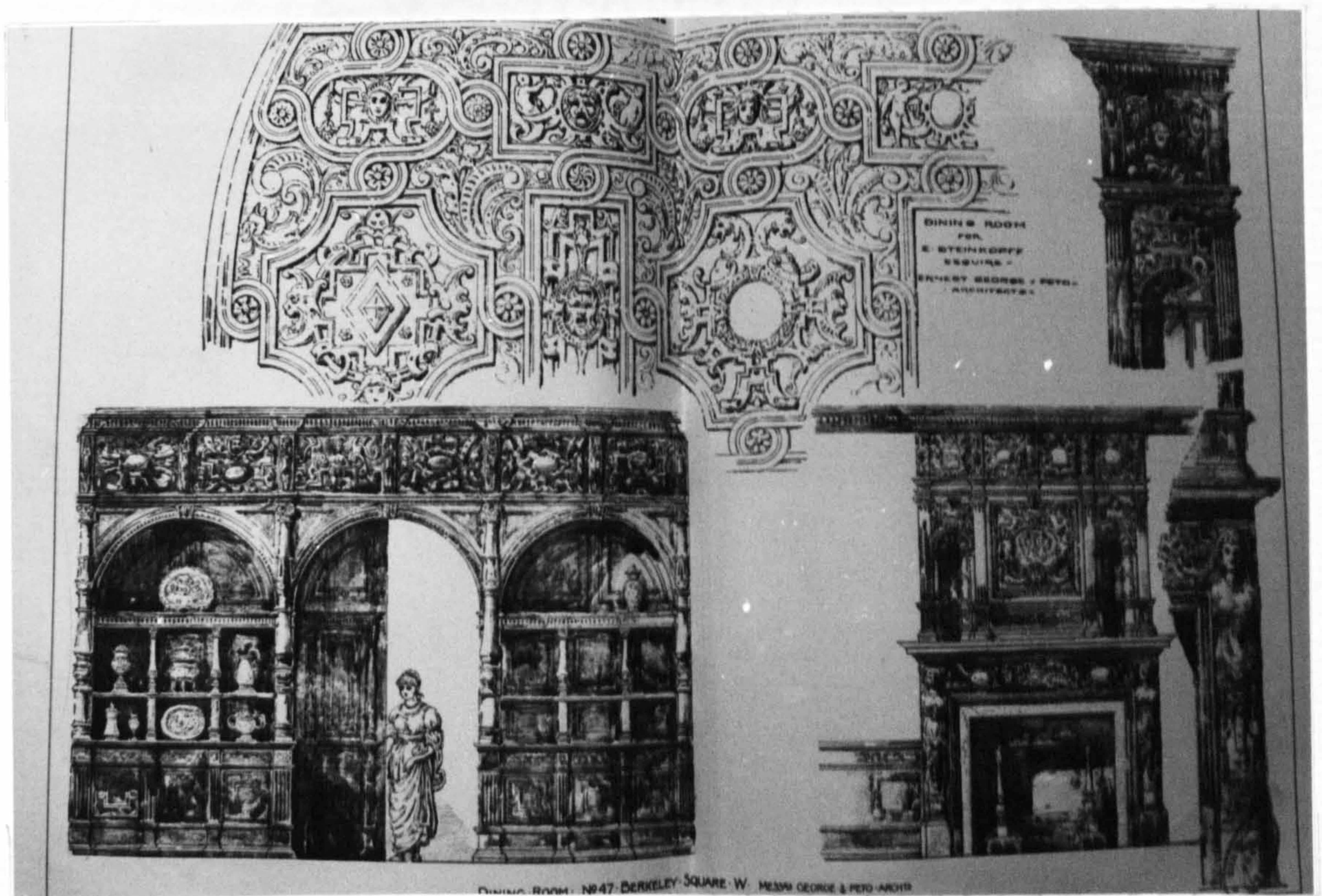

229 George and Peto, 47 Berkeley Square, London W1, Drawing of Details of Dining Room (BN 15 May 1891 p.669); Cat.no.113

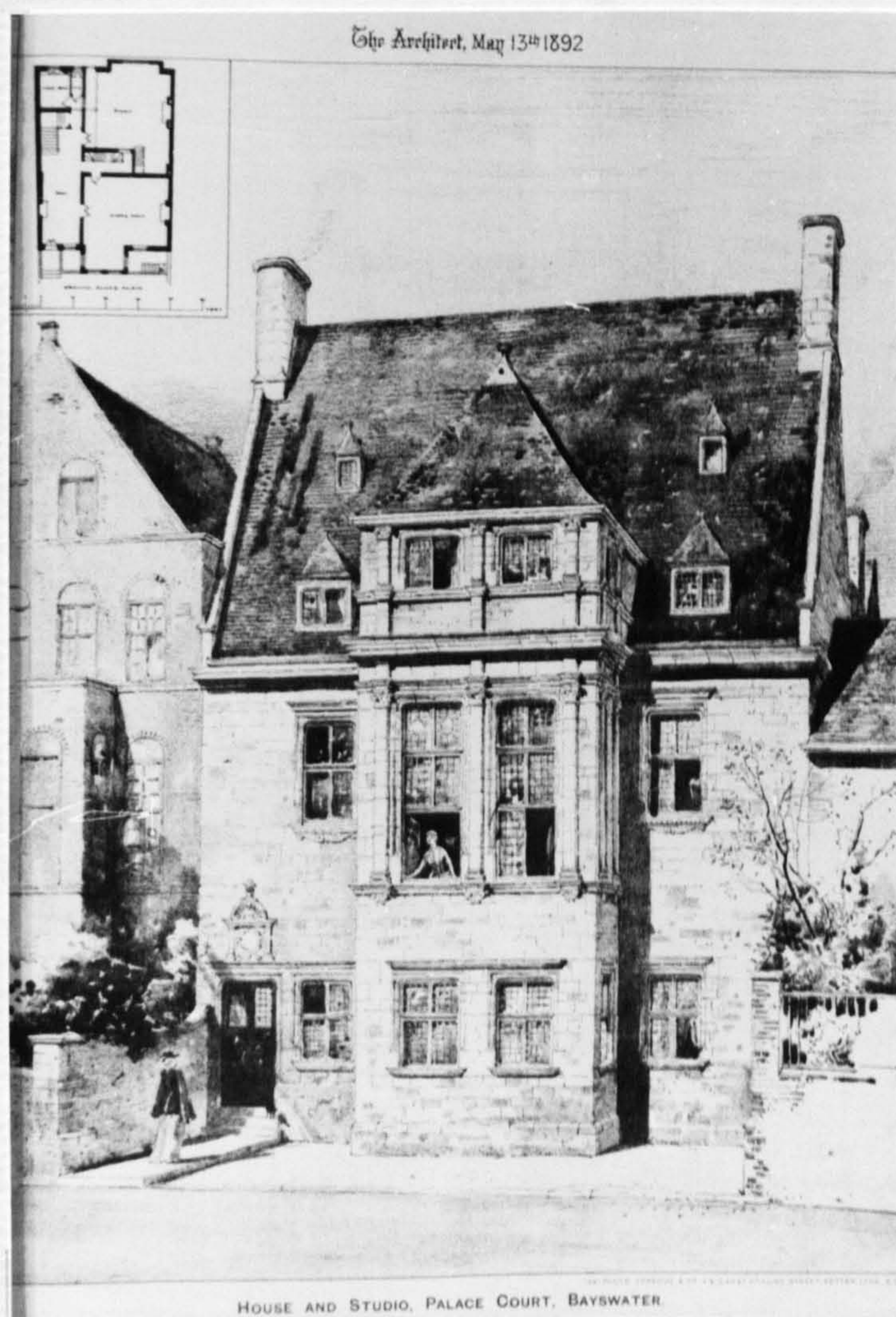

230 George and Peto, The Yellow House, Palace Court, Bayswater, London W2, 1892, Perspective of Street Front and Ground Plan (A 13 May 1892 p.317); Cat.no.119



231 George and Peto, 7 Delahay Street, Westminster, London, 1892-93, now demolished, Perspective of Street Front (BN 19 May 1893 p.667); Cat.no.136



232 George and Peto, A Corner of the New Room, South London Art Galleries, Camberwell, London SE5, 1891-93; Cat.no.135



233 Maurice B. Adams, Camberwell School of Arts and Crafts, London SE5, 1896-98, 1902-03, Entrance; Cat.no.135

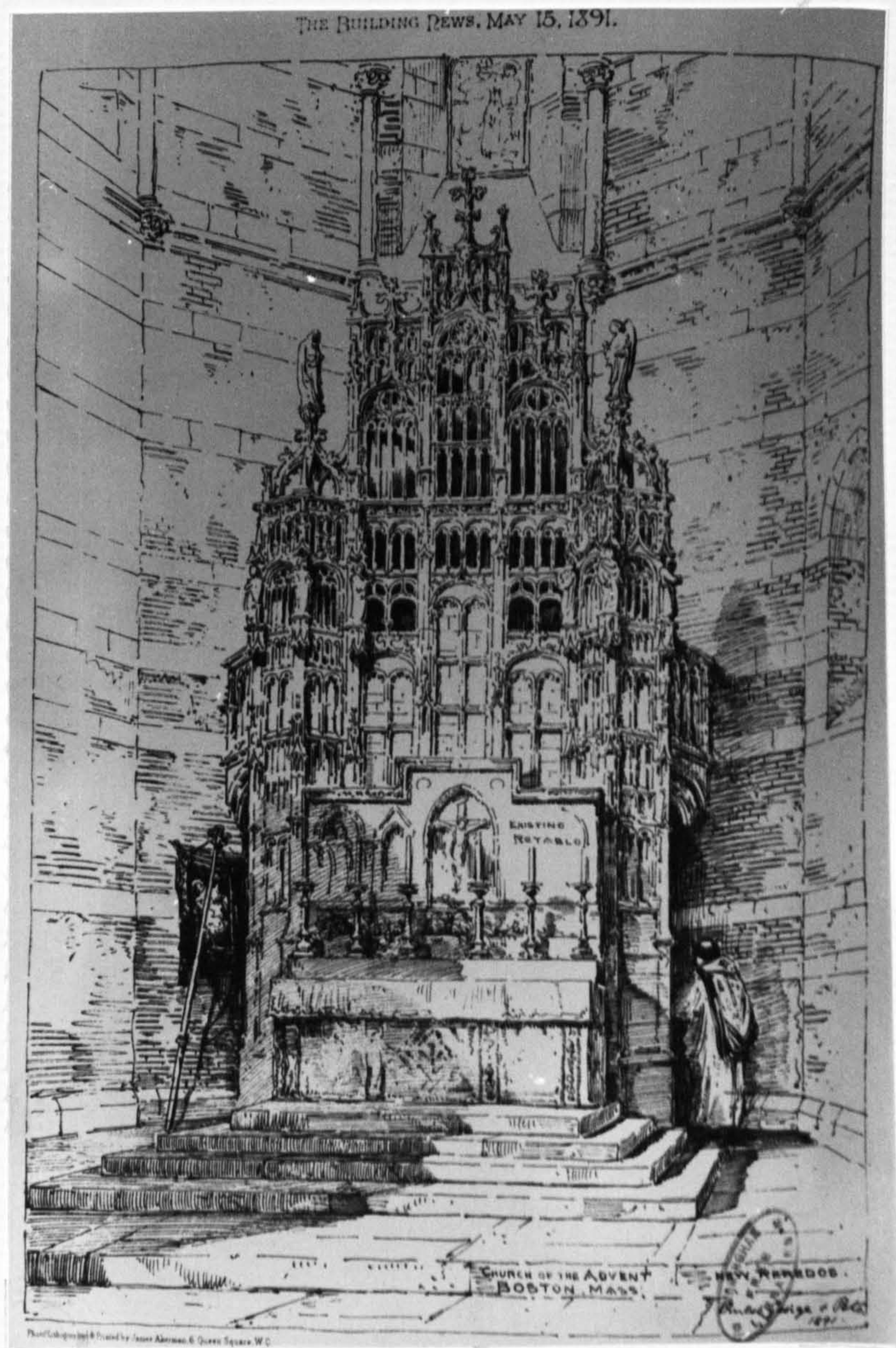

234 George and Peto, Openwork Screen/Reredos for the Church of the Advent, Boston, Massachusetts, U.S.A., 1891, Drawing (BN 15 May 1891 p.669); Cat.no.117



235 George and Peto, La Rinconada, Cannes, France, 1891, unexecuted, Perspective (BN 15 May 1891 p.669)

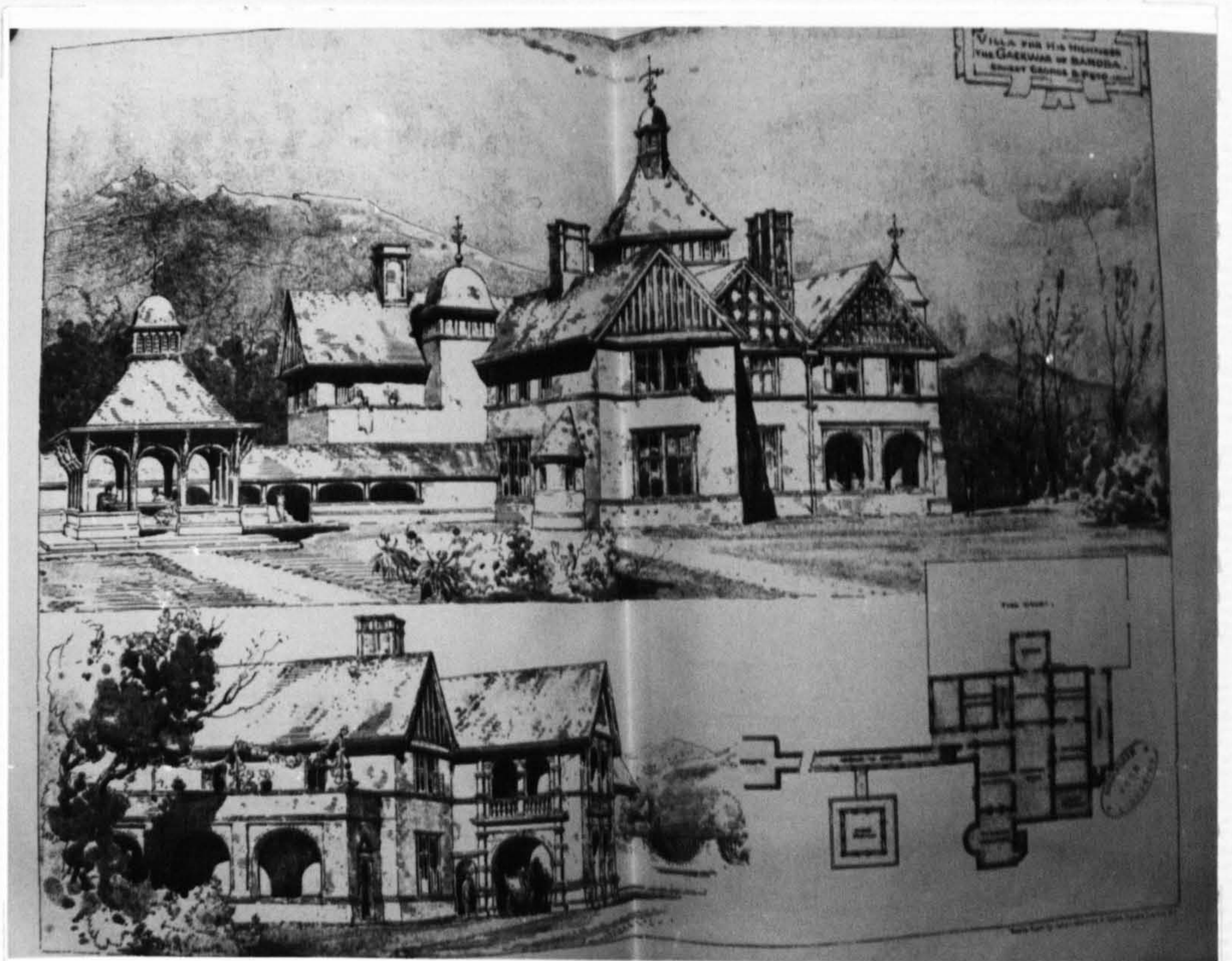

236 George and Peto, Villa, Ootacamund, India, C.1892-93, Perspectives and Ground Plan (BN 19 May 1893 p.667); Cat.no.137

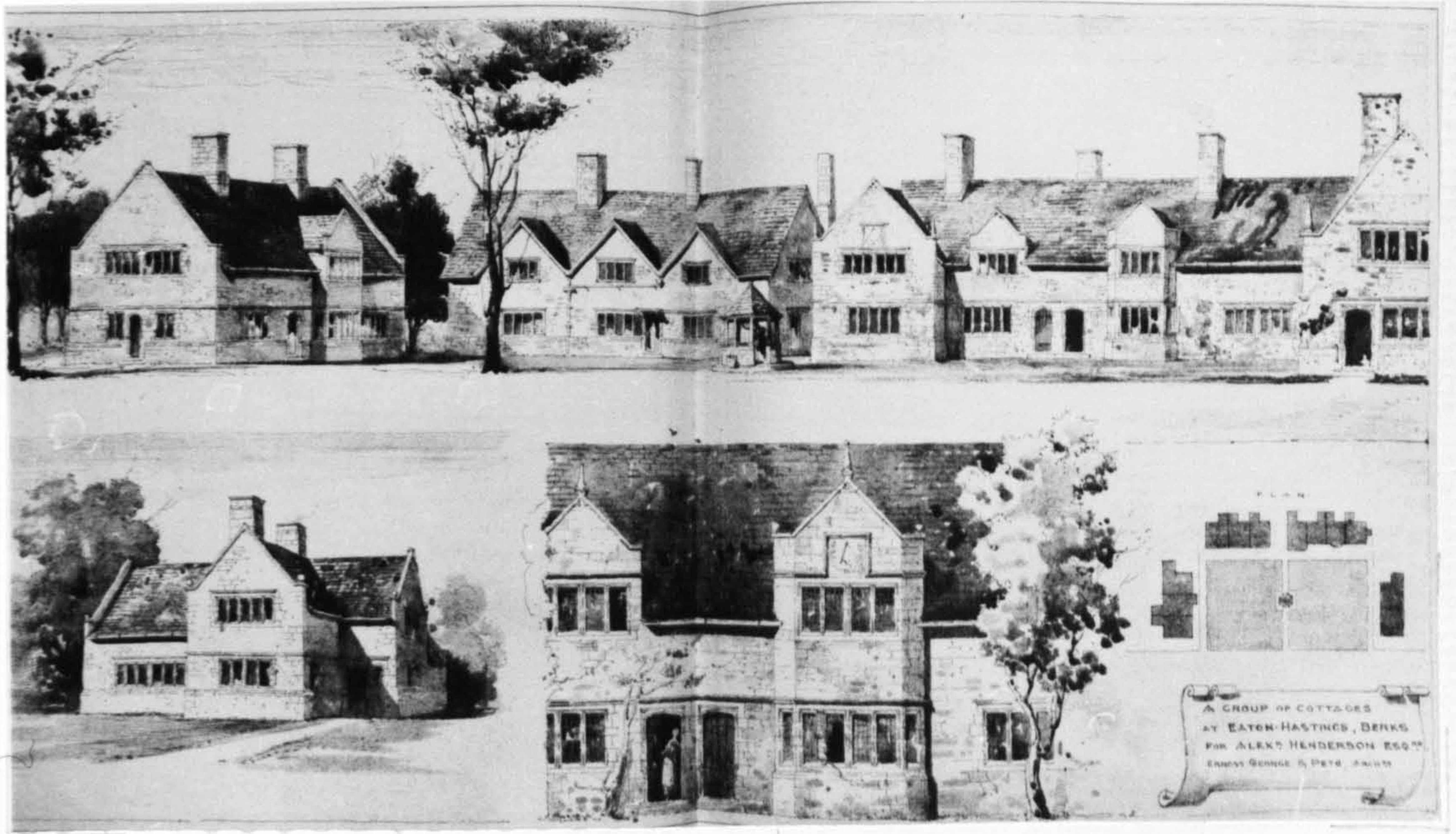

237 George and Peto, Cottages at Eaton, Hastings, Berkshire, 1892, Perspectives and Block Plan (A 13 May 1892 p.317); Cat.no.122

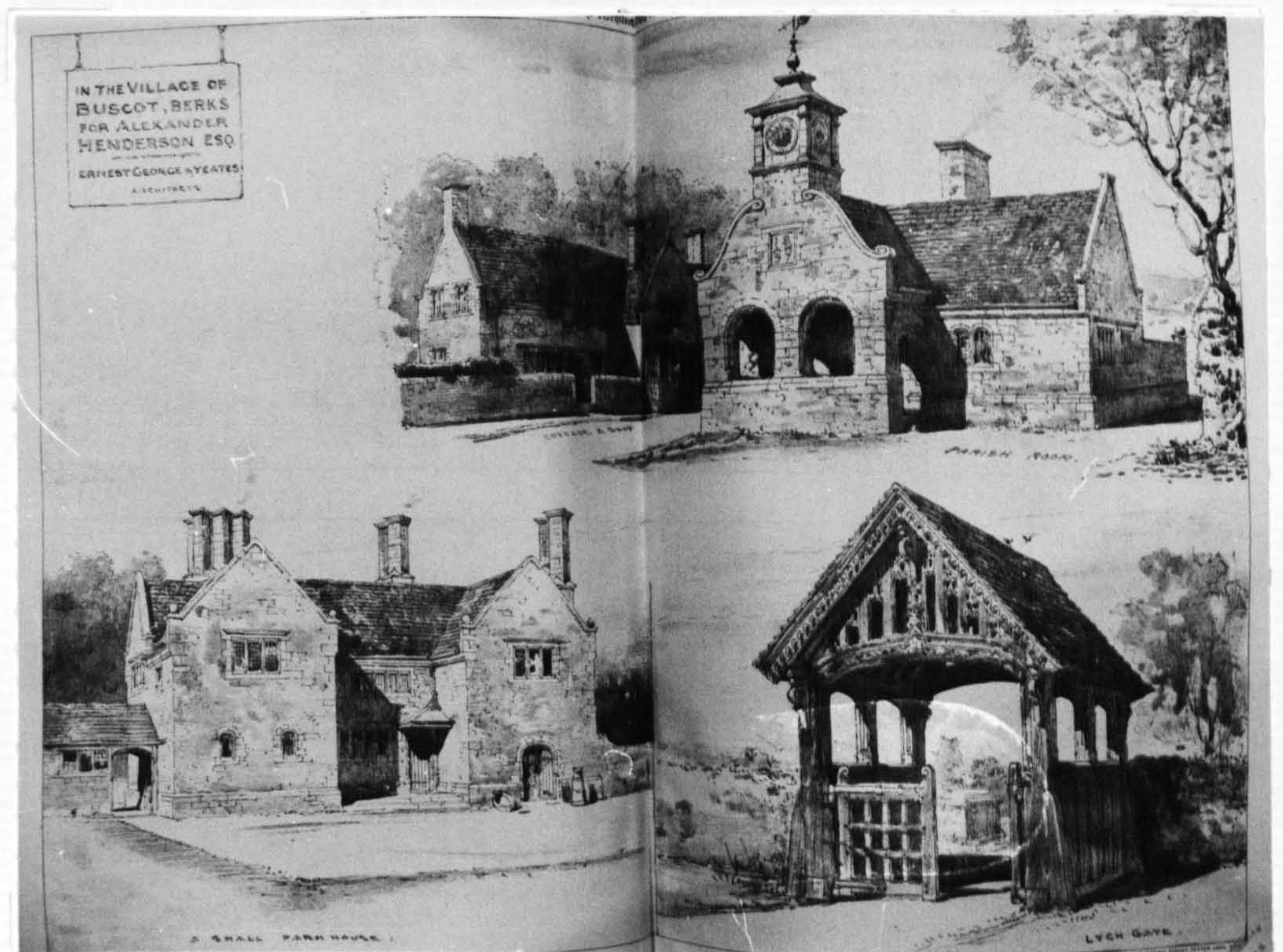

238 George and Peto, Village of Buscot, Berkshire, C.1892-97, Perspectives of Cottages, Parish Hall and Lych Gate (A 14 May 1897 p.318); Cat.no.141