Signifying Kingship in Anglo-Saxon England: the visual languages of power and authority c. 500-1000

Vol. 2 of 2

Heidi Lea Stoner

Doctor of Philosophy

University of York

History of Art

September 2015

ILLUSTRATIONS

Figure 1 Alfred Jewel

Figure 2 *Æ*thelstan (924-939): Cambridge: Corpus Christi College Library, MS 183, fol. iv, Bede's Life of Cuthbert, *c*. 934 (Temple, 1976: 37-38, cat. no. 6)

Figure 3 Matthew portrait in the Lindisfarne Gospels, *c.* 698-720 London: BL, Cotton Nero D. IV fol. 25v

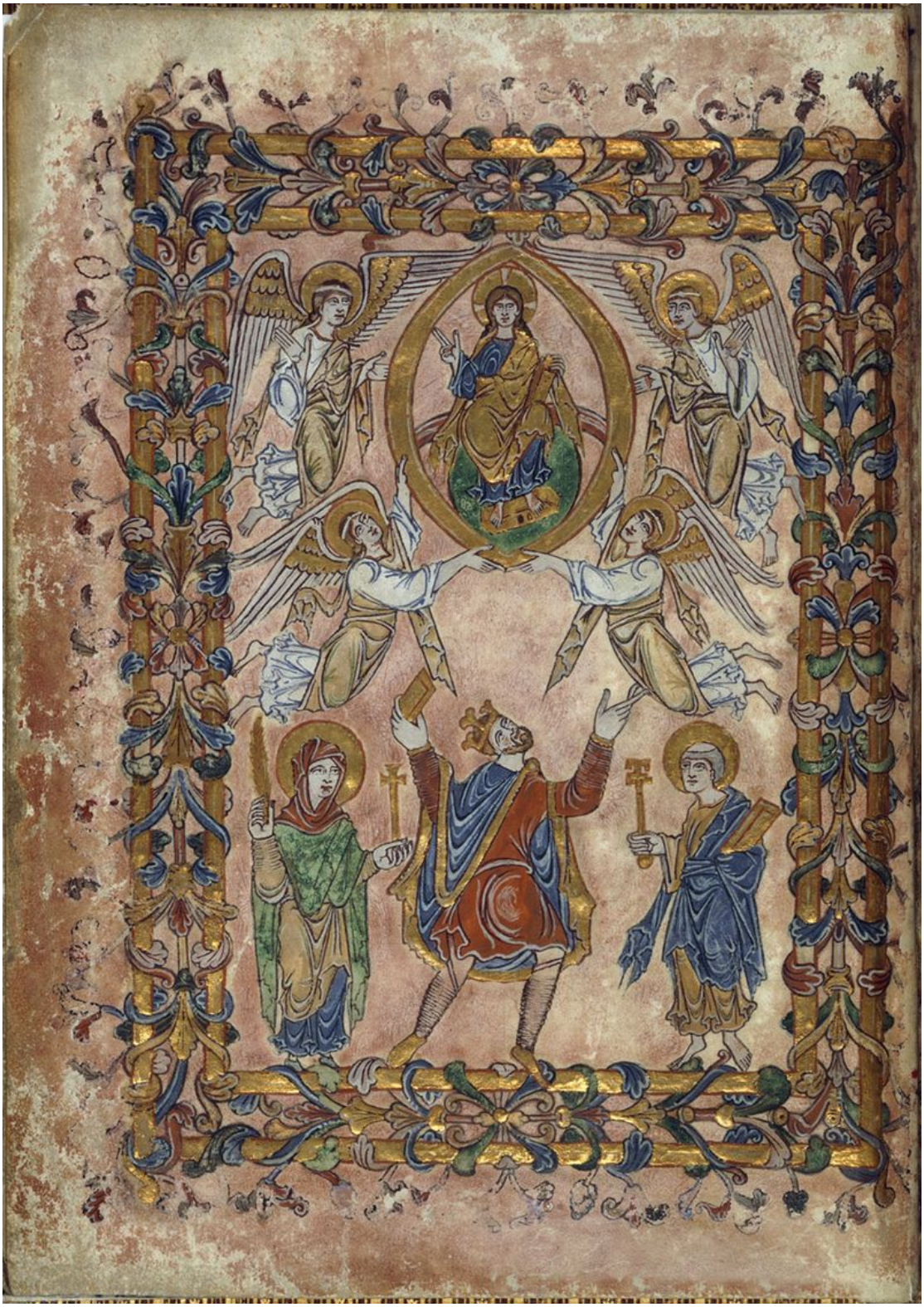

Figure 4 *Edgar in the New Minster Charter,* London: BL, MS Cotton Vespasian A.viii, fol. 2v, New Minster Charter, *c.*966, London: BL, MS Cotton Vespasian A.viii, fol. 2v

Figure 5 *Regularis Concordia* London: BL, MS Cotton Tiberius A.iii, fol. 2v, *Regularis Concordia*: Rule of St Benedict: BL, MS Cotton Tiberius A.iii, fol. 2v

Figure 6 Otto III enthroned within the Aachen Gospel of *c.* 975: Munich: Bayerische Staatsbibliothek, Clm 4453, fol. 16.r

Figure 7 The New Minster and Hyde *Liber Vitae*, *c*. 1031, London: BL, MS Stowe 944, fol. 6r,

Figure 8 The Encomium of Queen Emma, mid-eleventh century, London: British Library, MS Add. 33241, fol. iv.,

Figure 9 Sutton Hoo Sceptre (BM)

Figure 10 Pfalzfeld Pillar of *c.* 400 BCE

Figure 11 Greensted Church, Essex

Figure 12 Earls Barton, Northamptonshire

Figure 13 Borgund Stave Church, Lærdal

Figure 14 Hopperstad Stave Church, Vikøyri, Vik

Figure 15 Bayeux Tapestry

Figure 16 Urnes Stave Church, spoliation c. 1070

Figure 17 Urnes Stave Church, spoliated column c. 1070

Figure 18 Monkwearmouth, seventh-century

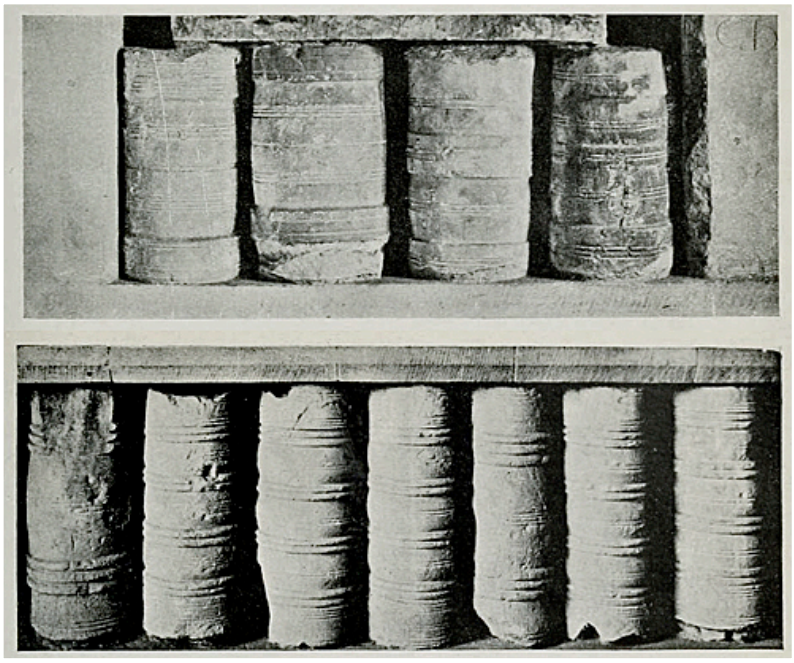

Figure 19 Jarrow, Northumberland, Balusters

Figure 20 Earls Barton, Northamptonshire, balusters

Figure 21 Norwegian House, Norsk Folksmuset (Oslo)

Figure 22 Norwegian House, Detail

Figure 23 Borgund Doors

Figure 24 Torpo Stave Church, Ål, Doors

Figure 25 Domestic House, twelfth-century, decorated doors (Norsk Folksmuseum, Oslo).

Figure 26 Oseberg Ship, ninth century, carving detail (Oslo, Vikingshipshuset)

Figure 27 Carved Ship terminal, (Oslo, Vikingshiphuset)

Figure 28 Wooden carved cart

Figure 29 Gokstad Ship Burial, Textiles, reconstruction (Oslo, Vikingshipshuset)

Figure 30 Prittlewell Stool, Essex

Figure 31 Anglo-Saxon King and his Wittenagamot (Ladybird Books)

Figure 32 Hexham friðstol

Figure 33 Beverley friðstol

Figure 34 Monkwearmouth, Sunderland

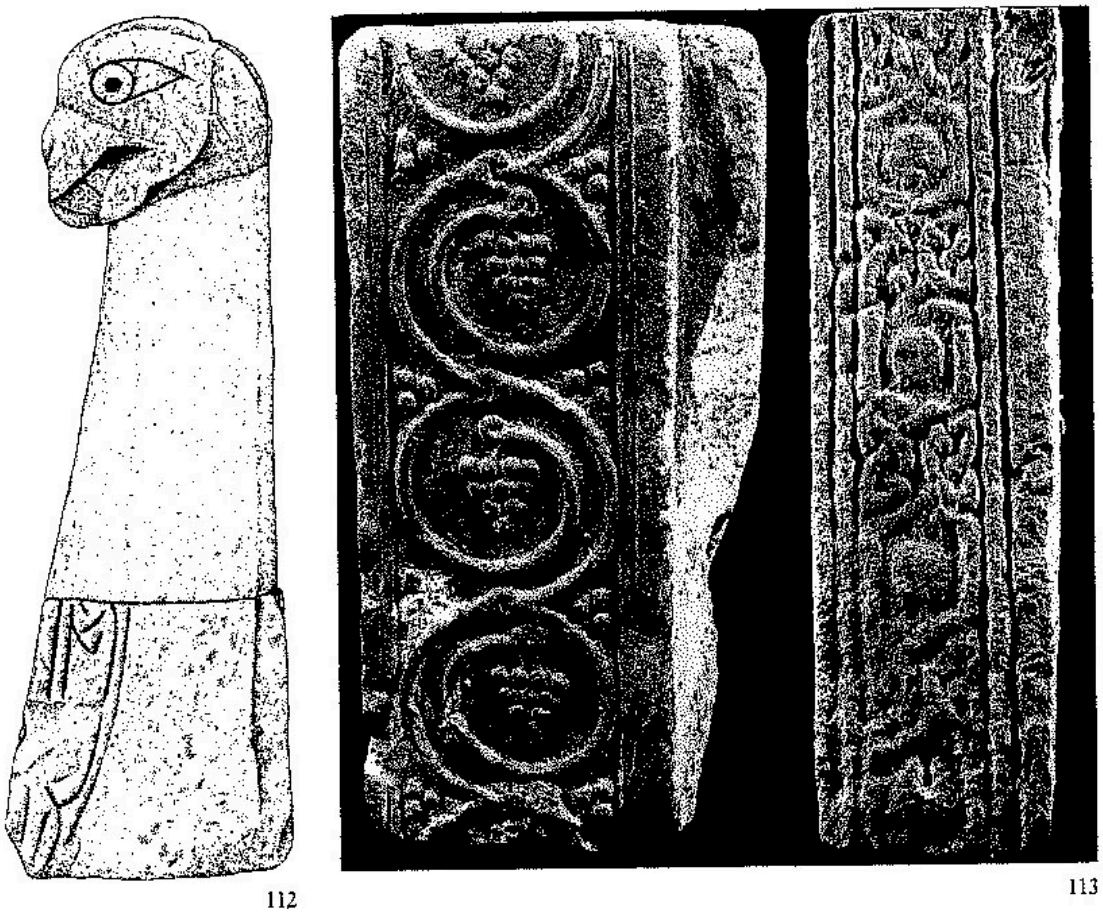

Figure 35 Lastingham, North Yorkshire

Figure 36 Yeavering Amphitheatre reconstruction (Bede's World)

Figure 37 Dagobert's Throne

Figure 38 Carip group Series L, Type 13 silver pennies, Late Secondary (3895 and 4179, de Whit Collection)

Figure 39 Franks Casket (BM), detail

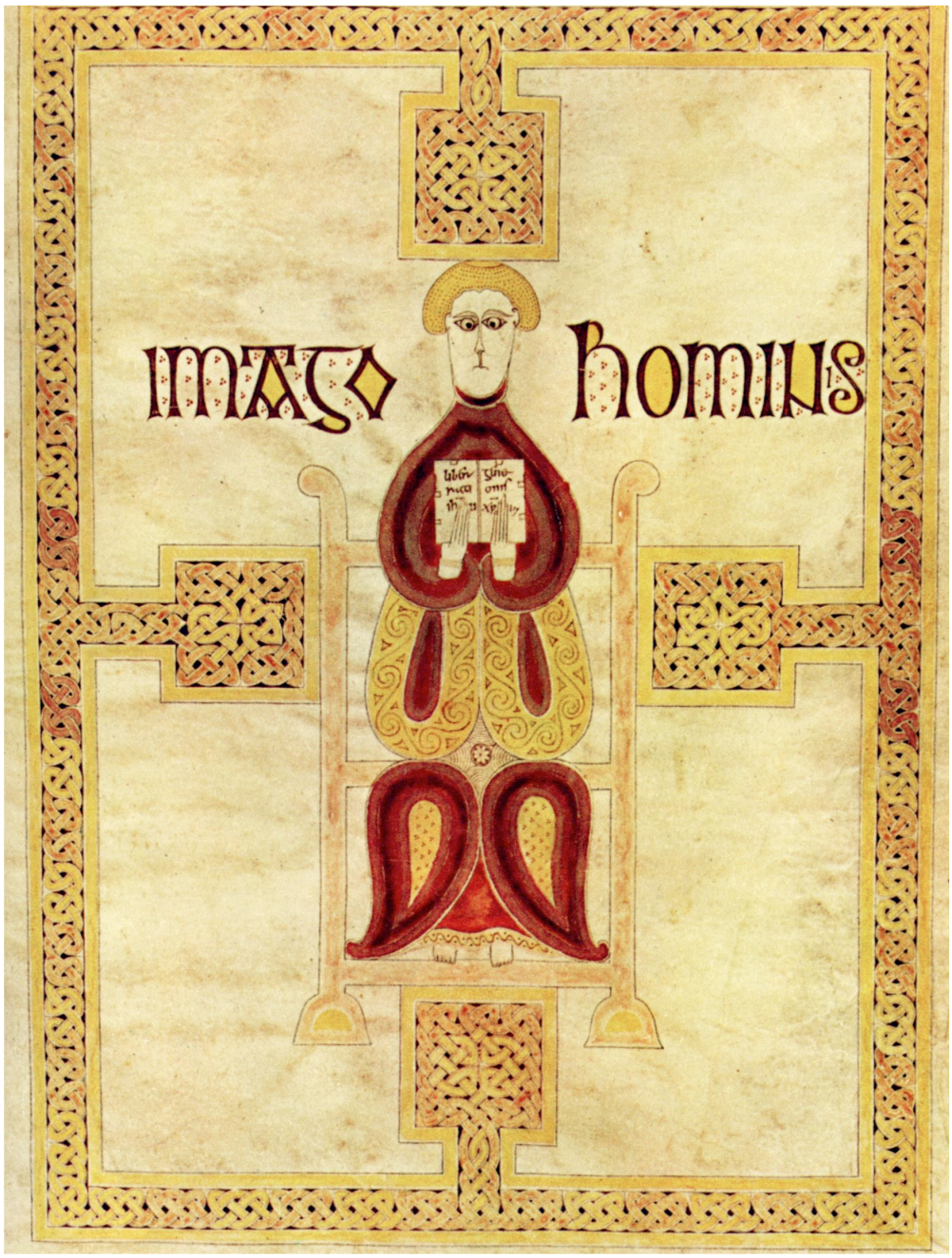

Figure 40 Eternach Gospel, St Matthew, Paris, Bib. N., MS. lat. 9389

Figure 41 Two Emperor coins: Pale gold shilling c. 660-70 (TS 79, Ashmolean Museum) Right, silver penny of Alfred of Wessex (871-99) (BM: CM 1896, 4-4-63) Left.

Figure 42 Franks Casket, detail

Figure 43 Franks Casket, Lid detail

Figure 44 St Alkmunds, Derbyshire

Figure 45 Middleton 2, North Yorkshire

Figure 46 Dewsbury, West Yorkshire, Christ

Figure 47 Nunbornholm 1, East Yorkshire

Figure 48 Halton, Lancashire

Figure 49 York Minster, 'Blessing Stone', York

Figure 50 Dupplin, Perthshire, Harpist

Figure 51 Easby Cross, North Yorkshire

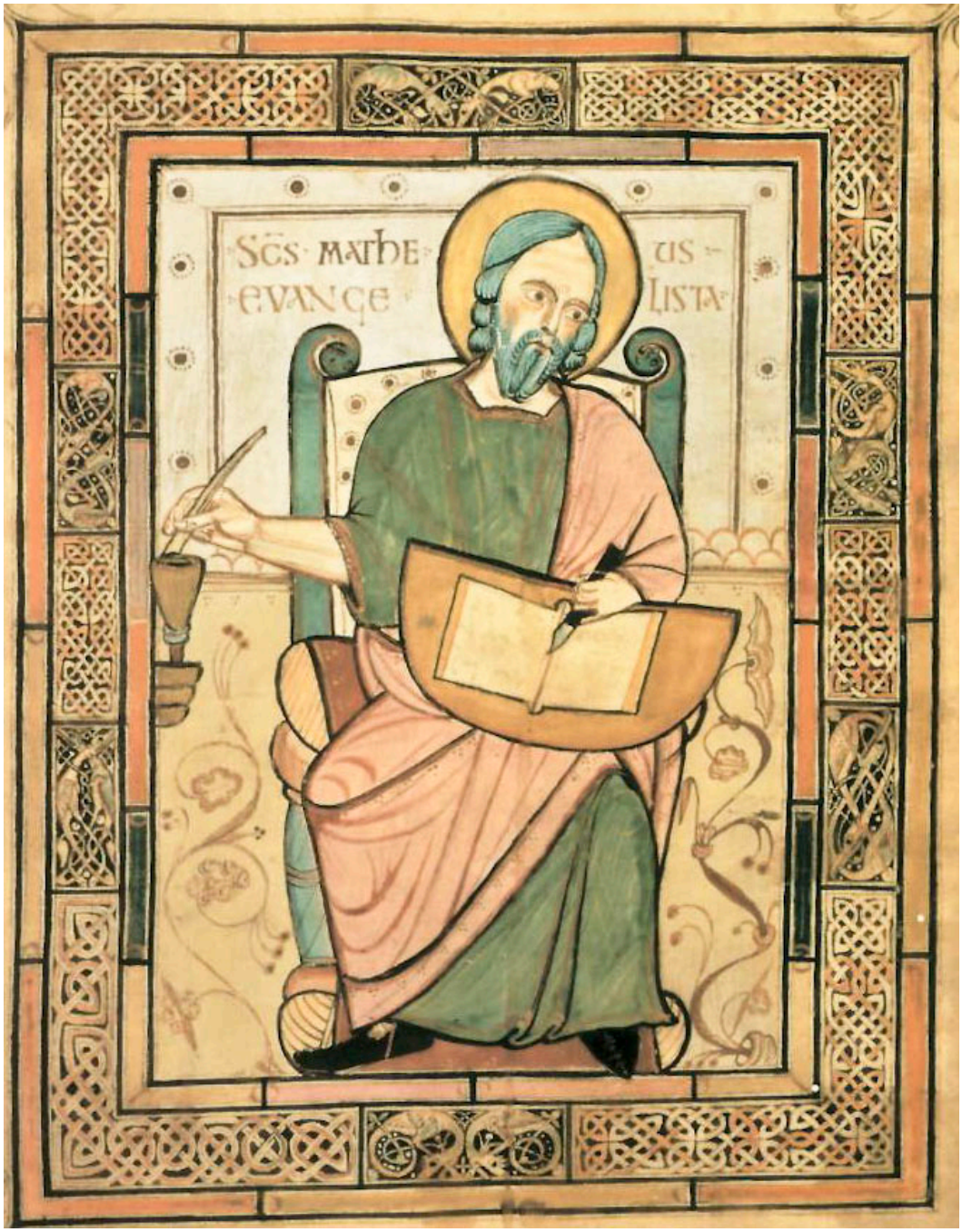

Figure 52 Baberini Gospels, (Rome, Vatican City, Biblioteca Apostolica, Barberini Lat. 570)

Figure 53 Deerhurst, Derbyshire

Figure 54 Bamburgh stone, Northumberland

Figure 55 Bamburgh Throne Reconstruction

Figure 56 Ruthwell (R) and Bewcastle (L) Christ panels.

Figure 57 Engers Reliquary

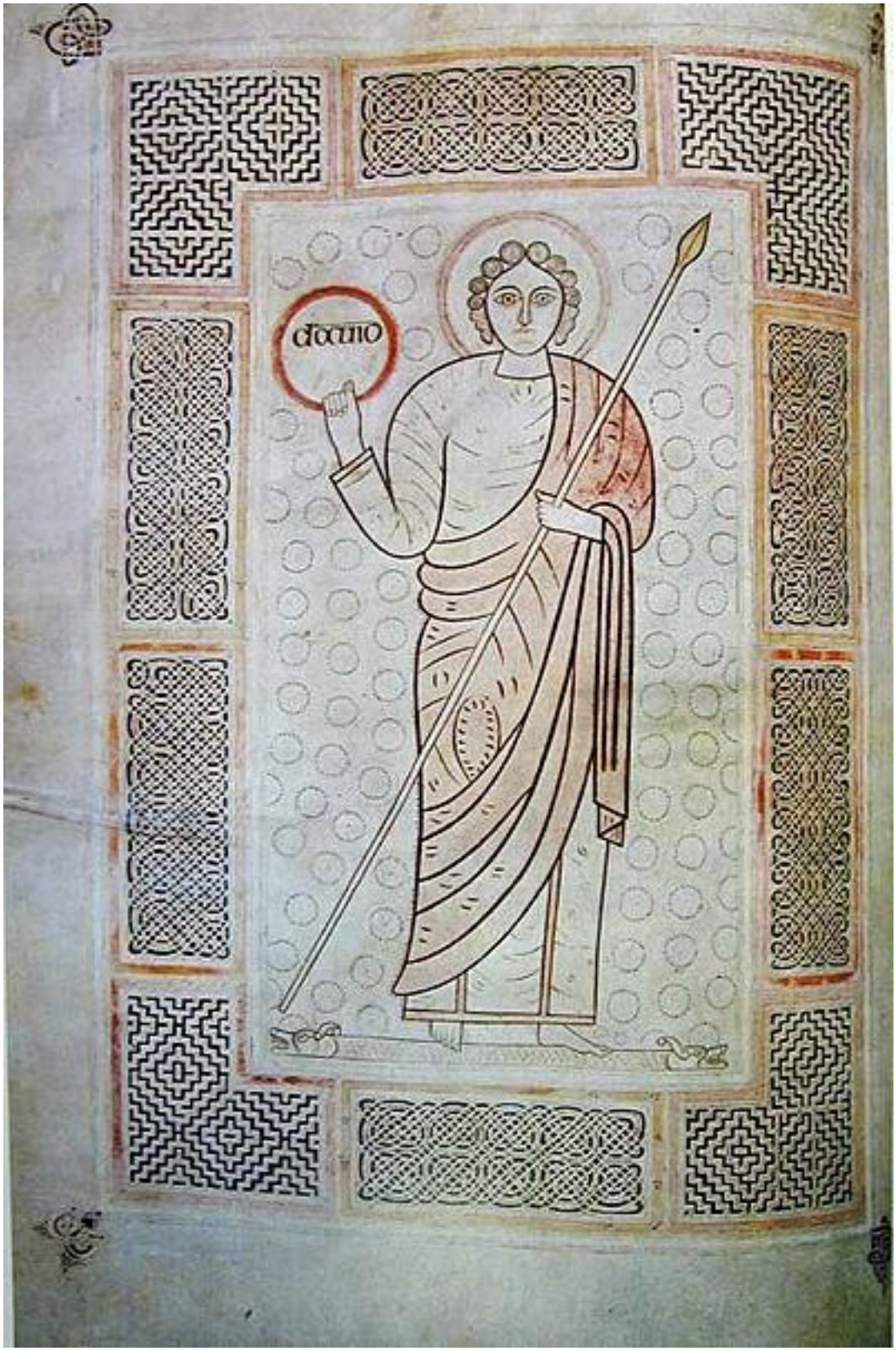

Figure 58 Durham Cassiodorus, David Triumphant Durham, Cathedral Library, MS B. II. 30

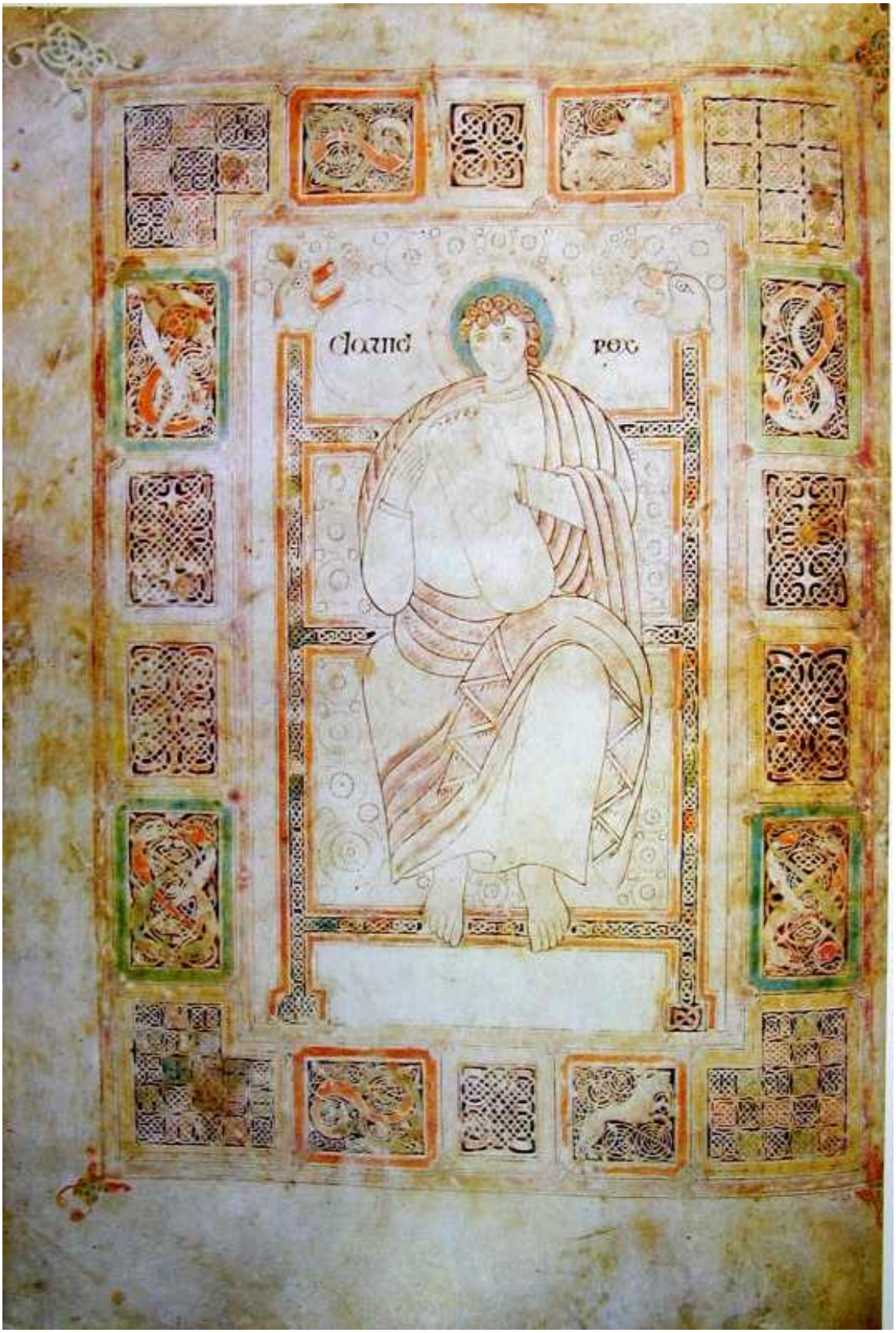

Figure 59 Durham Cassiodorus, David Enthroned

Figure 60 The St Chad Gospel or The Litchfeild Gospel(Llendeilo Fawr) Second quarter of the 8th century

Figure 61 Book of Kells Virgin and Child, C. 800, Dublin, Trinity College Library, MS A. I. (58)

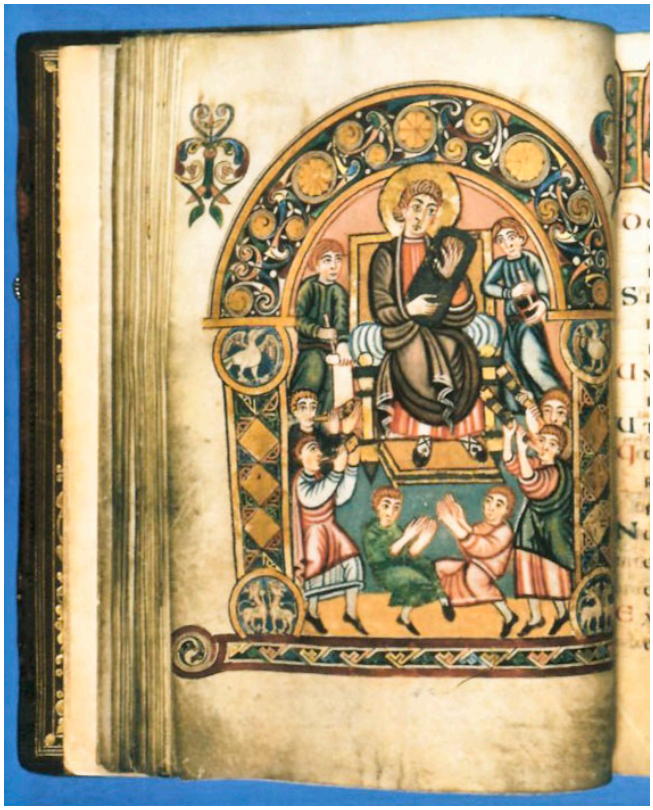

Figure 62 Vespasian Psalter BL, Cotton MS Vespasian A.i f 30v

Figure 63 Stockholm Codex, Mid eighth Cent. Stockholm, Royal Library, MS A.135, f9v

Figure 64 Lindisfarne Gospels, St Luke, London: BL, Cotton Nero D. IV fol. 25v,

Figure 65 Lothar Psalter, Germany (Aachen), c. 840-855, Add MS 37768, f. 4r

Figure 66 Otto iii c.977-1000 Bayerische Saatsbibliotek CLM. 4453 f.24r

Figure 67 Bodleian Library, Oxford MS Junius 11

Figure 68 Utrecht Psalter, Psalm 151, Utrecht, Universiteitsbibliotheek, MS Bibl. Rhenotraiectinae I Nr 32.

Figure 69 Psalter of Charles the Bald, BnF, Manuscrits, Latin 1152

Figure 70 Virgin and Child Enthroned, Sant'Apollinare Nuovo, Ravenna

Figure 71 Santa Pudenziana, Rome

Figure 72 Diptych of the Consul Rufus Gennadius Orestes, Rome AD 530

Figure 73 Lewis Chessmen, throne backs, Kings (L and R) and Queen (Middle) (BM)

Figure 74 Bayeux Tapestry, Edward the King

Figure 75 Bayeux Tapestry, King Harold

Figure 76 E.g. of drinking horns: Anglo-Saxon, late 6th century AD
From the princely burial at Taplow, Buckinghamshire (BM)

Figure 77 ***Anglo-Saxon King of the Eighth Century***
by Meyrick, Sir S. Rush and Smith, C.H. , London, 1815.

Figure 78 Sutton Hoo shoulder clasps (BM)

Figure 79 Repton Rider, Derbyshire

Figure 80 Belgrade Cameo

Figure 81 Londinim Adventus

Figure 82 Barberini Diptych

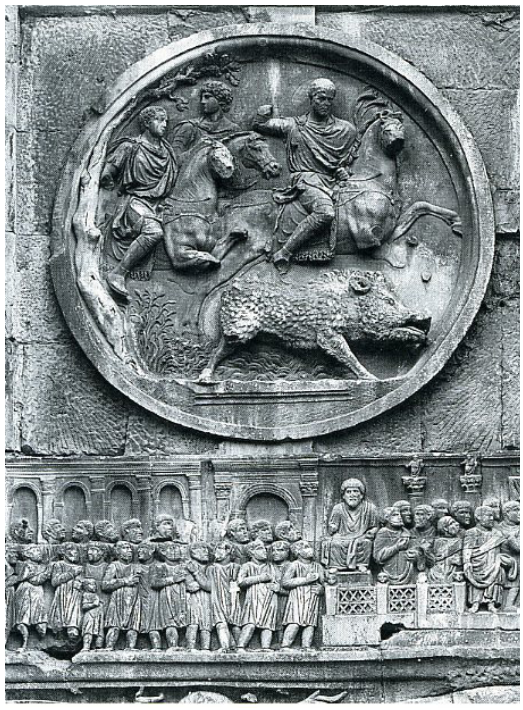

Figure 83 Arch of Constantine, Hadrianic Spolia

Figure 84 Corbridge Stone, Hexham Abbey

Figure 85 Sutton Hoo Shield, part reconstruction (BM)

Figure 86 Repton Cross shield

Figure 87 Anglo Saxon gold shilling, *Concordia Militum* type c. 650-60 (CM 1903, 10-5-1 BM)

Figure 88 Aurelian, Roman (r. 270 - 275 CE) Antoninianus of Aurelian, 270-275, Museum of Harvard

Figure 89 Series R, Type R7 silver penny secondary (TS 409 Ashmolean Museum) (R) and Series R, Deriv R# silver penny, secondary (3031, de Whit collection) (L)

Figure 90 Exaggerated ‘Crown’ Feature

Figure 91 Sutton Hoo Helmet (BM)

Figure 92 Reconstruction of Sutton Hoo Helmet (BM)

Figure 93 Coppergate Helmet (Yorkshire Museum)

Figure 94 Benty Grange Helmet (Sheffield)

Figure 95 Benty Grange Reconstruction

Figure 96 Benty Grange Boar

Figure 97 Pioneer Helmet (Leeds Royal Armoires)

Figure 98 Pioneer Helmet Boar detail (reconstruction)

Figure 99 Sutton Hoo Helmet Boar detail (reconstruction)

Figure 100 Coppergate Helmet Boar detail

Figure 101 Torslunda Boar Helmets

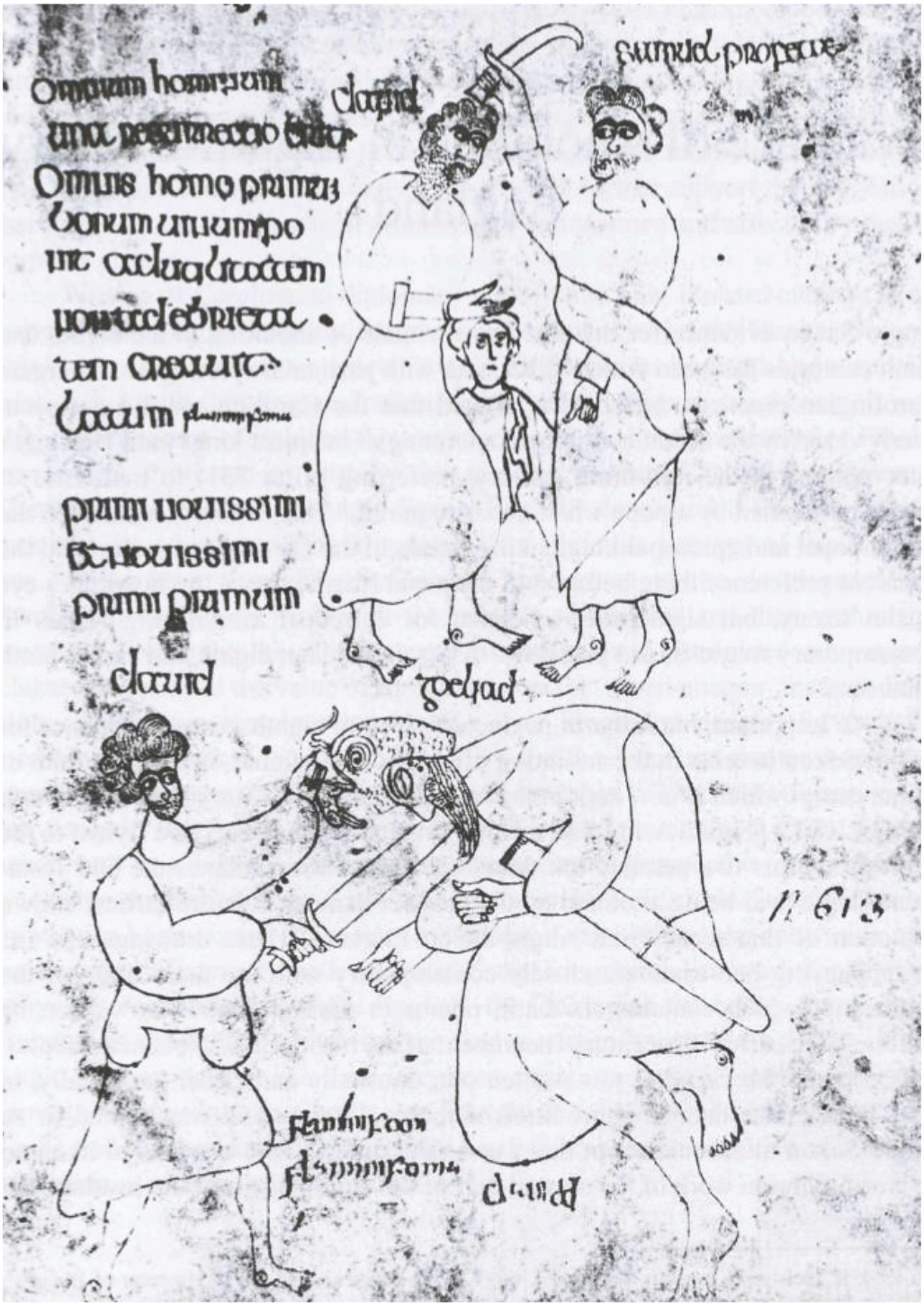

Figure 102 St Petersburg: Russian National Library, Cod. Lat. Q.v.XIV.1, fol.

Figure 103 Sutton Hoo Helmet Plates

Figure 104 Torslunda Dancer and Bear

Figure 105 Vendel

Figure 107 Välsgarde

Figure 106 Vendel

Figure 108 Välsgarde

Figure 109 Coppergate Nasal Detail

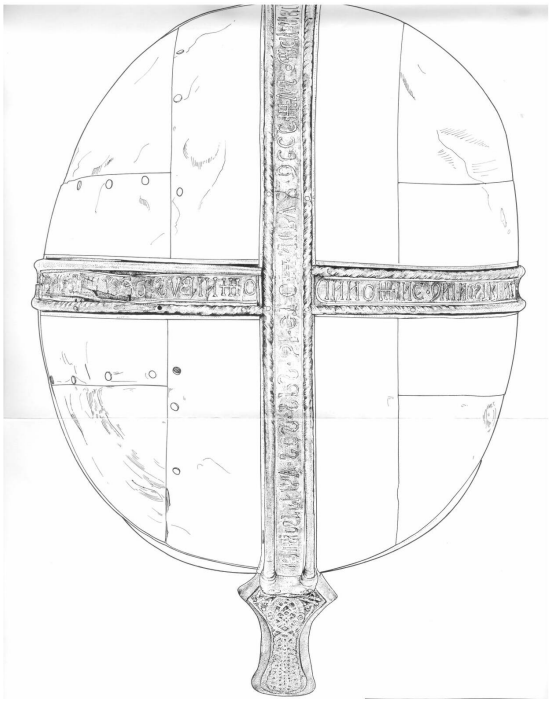

Figure 110 Coppergate Inscription

Figure 111 Monkwearmouth, carved snakes

Figure 112 Benty Grange Cross radiography

Figure 113 Staffordshire Hoard (I) Cheek-plate

Figure 114 Selection of stamped helmet plates from the Staffordshire Hoard

Figure 115 Franks Casket, helmets.

Figure 116 Chester-Le-Street, County Durham

Figure 117 Sockburn, County Durham

Figure 118 Aberlemno II, Perthshire

Figure 119 Mercian coinage showing helmets (Series U Type 23b Early Secondary, TS 447 and 352 Ashmolean)

Figure 120 Sword of King Childeric I (d. 481)

Figure 121 Gilton pommel

Figure 122 Ballinderry guard

Figure 123 Sutton Hoo hilt (BM)

Figure 124 Cumberland hilt (BM)

Figure 125 Windsor pommel (BM)

Figure 126 Staffordshire Hoard filigree pommel no. K1073

Figure 127 York coin showing sword from the St. Peter's Mint (c 921-927)

Figure 128 Eric Bloodaxe coin with sword (c. 947-54) (BM)

Figure 129 Vale of York Hoard, Yorkshire Museum

Figure 130 York Arm Ring, York Museums Trust

Figure 131 Skidbrooke Ring

Figure 132 Norfolk enamel ring

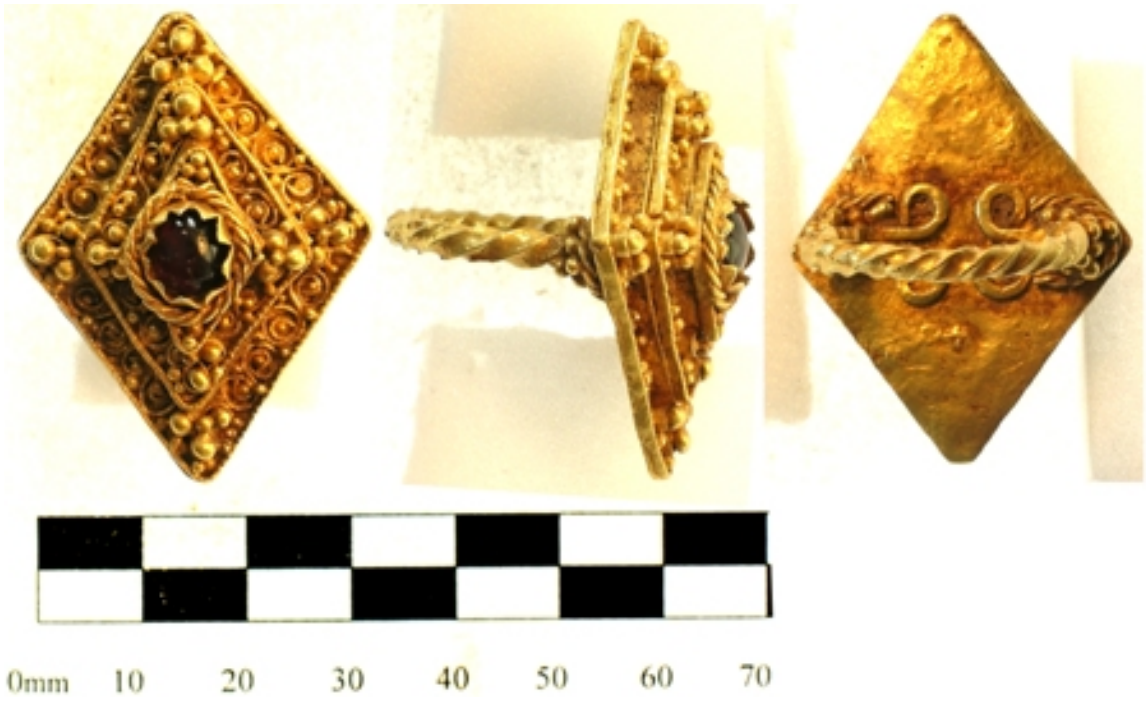

Figure 133 West Yorkshire ring

Figure 134 V&A ring

Figure 135 Kingmore ring

Figure 136 Bramham Moor ring inscription

Figure 137 Aethelwulf ring (L) and Aethelswith ring (R) (BM)

Figure 138 Sutton Hoo Harp (BM)

Figure 139 Sutton Hoo harp/pieces (BM)

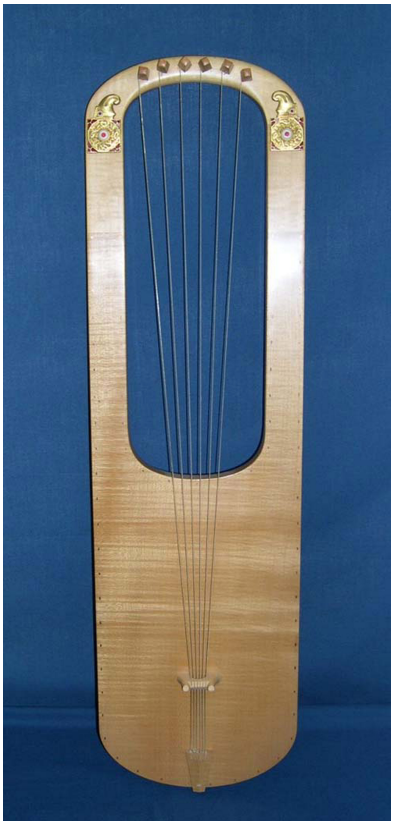

Figure 140 Sutton Hoo Harp Reconstruction

Figure 141 Prittlewell harp/pieces in reconstructed burial diagram

Figure 142 Harp Fittings from Taplow barrow (BM)

Figure 143 Masham column: David and the Musicians, North Yorkshire (Photo Jane Hawkes)

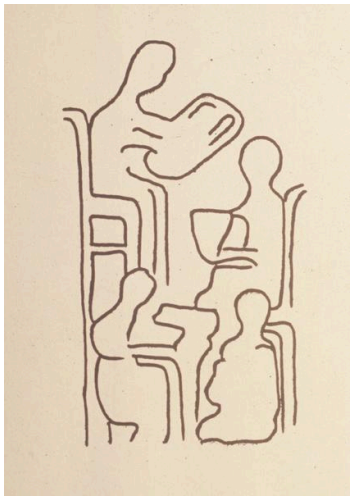

Figure 144 Masham: David and the Musicians schematic drawing

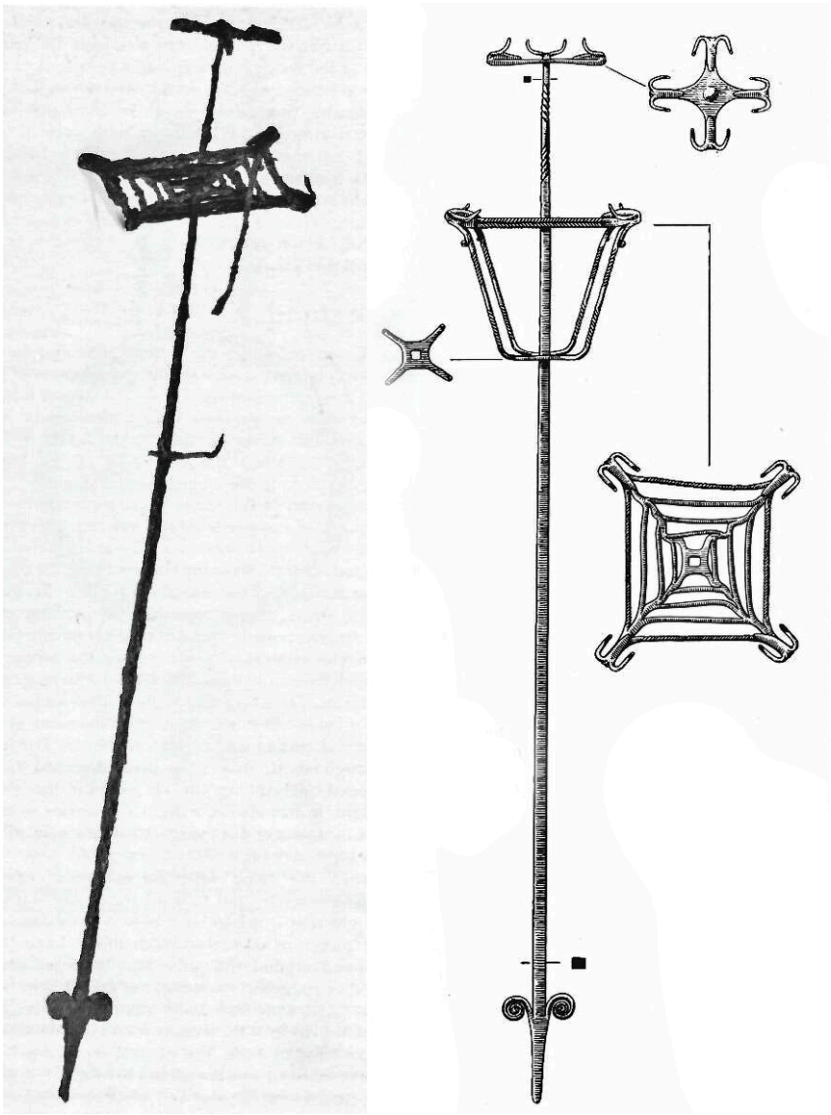

Figure 145 Sutton Hoo standard (Photo and Drawing) (BM)

Figure 146 Roman military standards on the tomb of Q. Sulpicius Celsus (Musei Capitolini, Rome)

Figure 147 Shilling with standard, WUNEETTON, Gold shilling, c. 640 (BCM 6, BM)

Figure 148 Staffordshire Mount

Figure 149 E.g. of Vendel whetstone

Figure 150 Consular Diptych of Anastasius (517)

Figure 151 Sutton Hoo Standard Reconstructed ring

Figure 152 Sutton Hoo Sceptre cup base, possibly for resting on the knee

Figure 153 The frescoes in Catacomb of Priscilla, in Rome (third century)

Figure 154 Marcus and Marcellianus (fourth century)

Figure 155 Marble slab from the Catacomb of Priscilla,

Figure 156 Septimius Severus Arch (photos Jane Hawkes)

Figure 157 Sta Maria Maggiore, Rome

Figure 158 Sant' Apollinare Nuovo, Ravenna

Figure 159 Adoration of the Magi, Franks Casket

Figure 160 Fourth-century Brescia casket

Figure 161 Sta Maria Antiqua, Rome (Photos: Jane Hawkes)

Figure 162 Sta Sabina, Rome

Figure 163 Deerhurst, Gloucestershire

Figure 164 Franks Casket, Back Panel

Figure 165 Anglo-Saxon, mid-late 6th century AD Faversham, Kent, England (BM .1037.'70: BM.1041.'70)

Figure 166 Anglo-Saxon, sixth- or seventh-century (BM 1879,0524.34)

Figure 167 Fuller Brooch (BM 1952,0404.1)

Figure 168 Romulus and Remus, Franks Casket

Figure 169 Left Hand Panel, Franks Casket

Figure 170 Weland Scene, Franks Casket

Figure 171 Sandbach, Cheshire, North Cross, Magi detail

Figure 172 Breedon-on-the-Hill, Leicestershire

Figure 173 Newent, Gloucestershire

Figure 174 St Martin's Cross, Iona

Figure 175 Masham, North Yorkshire, Enthroned Christ

Figure 176 St Alkmunds, Derbyshire, Rider

Figure 177 Archiepiscopal chapel in Ravenna

Figure 178 eighth-century Northumbrian Genoels-Elderen Diptych

Figure 179 Sarcophagus Junius Bassus, Vatican Museum

Figure 180 Missorium of Theodosius I, Museum of Mérida, Spain

Figure 181 Apse Mosaic of the Basilica of San Lorenzo, Milan

Figure 182 Codex Amiatinus, Majestas Page, Florence in the Biblioteca Medicea Laurenziana, Cat. Sala Studio 6, f. 796v

Figure 183 Lindisfarne Gospels, ChiRho, London, British Library Cotton MS Nero D.IV

Figure 184 Rothbury, Northumberland, Majestas

Figure 185 Rothbury, Northumberland, Cross Head

Figure 186 Rothbury, Northumberland, Ascension

Figure 187 Ruthwell, Dumfriesshire Christ Panel

Figure 188 Bewcastle, Northumberland, Christ

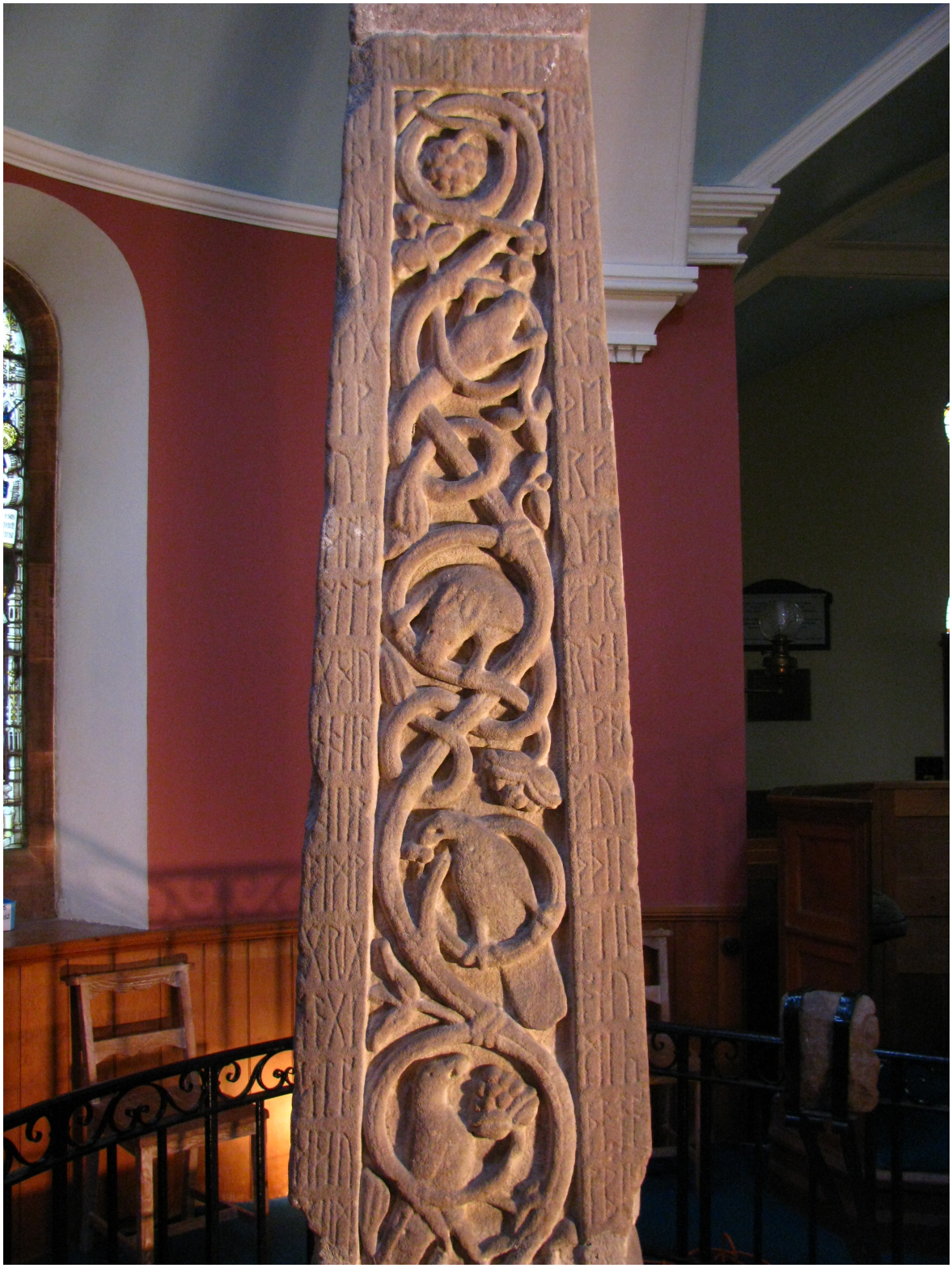

Figure 189 Ruthwell Cross Inscription

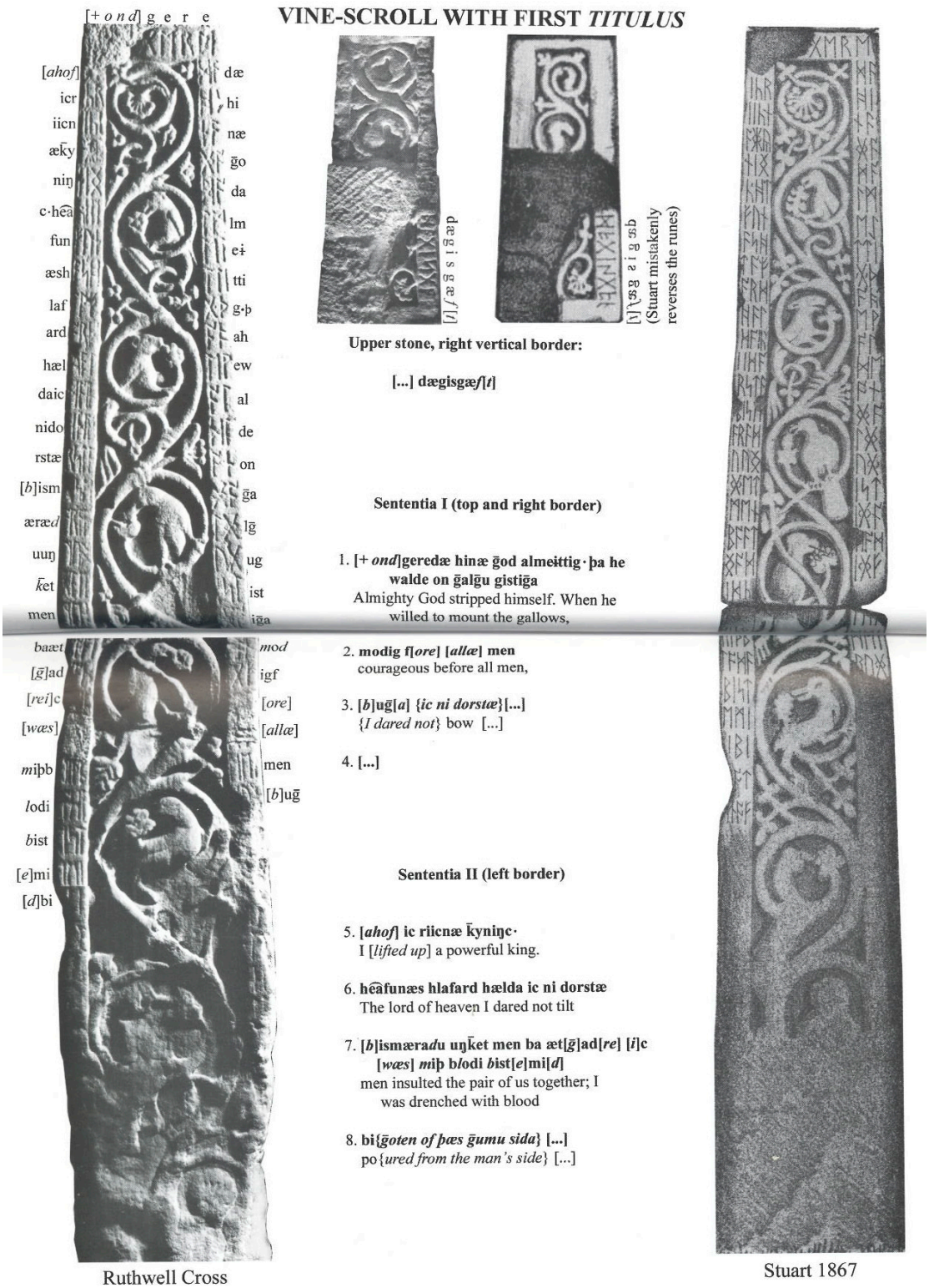

Figure 190 Ruthwell inscription (Ó Carragáin, 2005: 5)

Figure 191 Bewcastle, Northumberland, Falconer

Figure 192 Repton, Derbyshire, Hellmouth

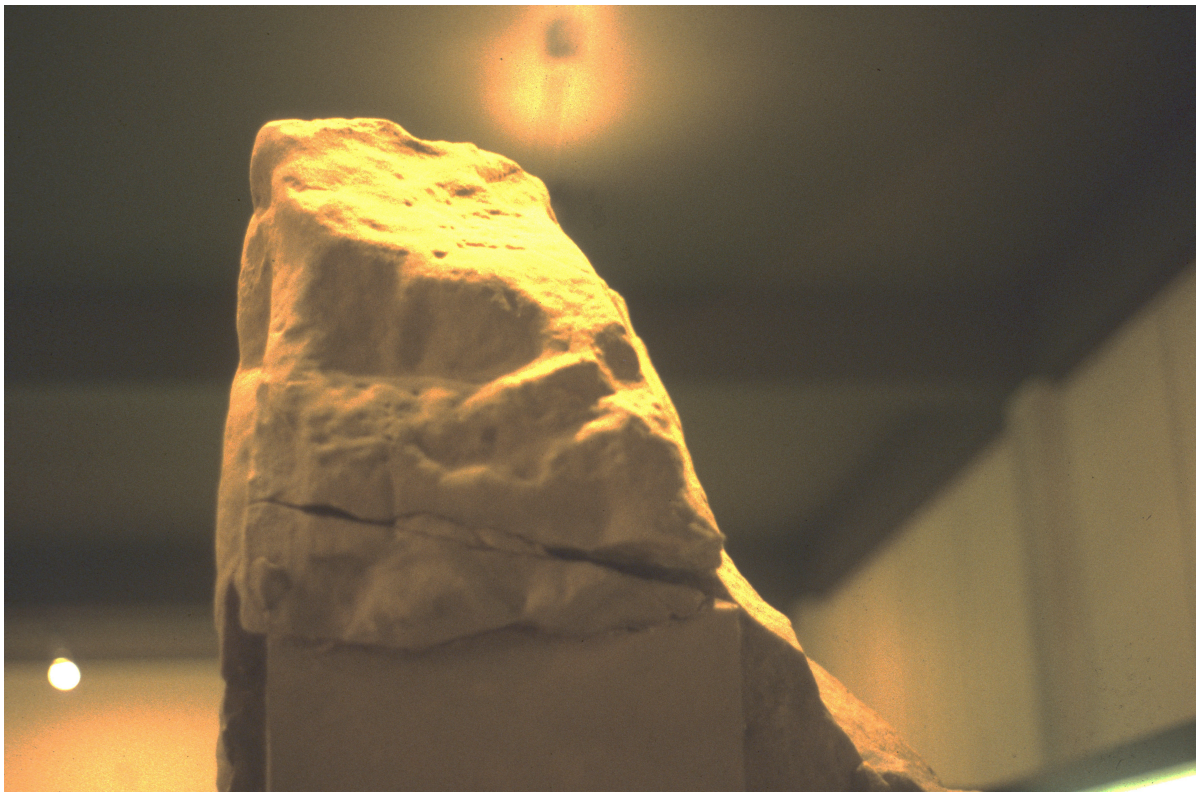

Figure 193 Repton, Derbyshire, Crucifixion (photo Jane Hawkes)

Figure 194 Breedon-on-the-Hill, Leicestershire, Rider

Figure 195 Breedon-on-the-Hill, Leicestershire, Devil

Figure 196 Dupplin, Perthshire, Rider

Figure 197 Dupplin, Perthshire, Inscription