

THE ARCHAEOLOGY OF LATE MONASTIC HOSPITALITY

2 VOLUMES: VOLUME 2

ROCHELLE L ROWELL BA, MA

**SUBMITTED FOR THE DEGREE OF DPHIL TO THE UNIVERSITY OF YORK
DEPARTMENT OF ARCHAEOLOGY**

SEPTEMBER 2000

BEST COPY

AVAILABLE

TEXT IN ORIGINAL IS
CLOSE TO THE EDGE OF
THE PAGE

LIST OF FIGURES:

CHAPTER 1: PREVIOUS RESEARCH IN MONASTIC ARCHAEOLOGY

1. Monastic precinct type according to order. Based on figures 9-12 in Morant 1995
2. The sites of standing, excavated, or documented gatehouses in England associated with hospitality
3. The sites of standing, excavated, or documented domestic visitors' buildings in England associated with hospitality

CHAPTER 2. THE ARCHAEOLOGY OF LATE MONASTIC HOSPITALITY

4. Access analysis as demonstrated by Cromwell, omitting visitors' structures from his plans of monastic precincts (1987, figs. 8-13)
5. *Pro forma* context form employed in the case studies for chapters 4 and 5

CHAPTER 3. MONASTIC HOSPITALITY: INTERPRETING MATERIAL CULTURE

6. The ninth-century plan of St Gall (Price 1982, xii)
7. The Canterbury Waterworks plan, c.1160 (Greene 1992, 110)
8. A base plan of surviving or documented gatehouse, demonstrating precinct distribution.
9. A base plan based on figure 8, demonstrating monastic affiliation
10. a. A distribution of twelfth-century monastic gatehouses according to type
b. A distribution of twelfth-century monastic gatehouses according to passage alignment
11. a. A distribution of thirteenth-century monastic gatehouses according to type
b. A distribution of thirteenth-century monastic gatehouses according to passage alignment
12. a. A distribution of fourteenth-century monastic gatehouses according to type
b. A distribution of fourteenth-century monastic gatehouses according to passage alignment
13. a. A distribution of fifteenth-century monastic gatehouses according to type
b. A distribution of fifteenth-century monastic gatehouses according to passage alignment
14. a. A distribution of late fifteenth/early sixteenth-century monastic gatehouses according to type
b. A distribution of late fifteenth/early sixteenth-century monastic gatehouses according to passage alignment
15. St James' Tower, Bury St Edmunds (1120-48) (Platt 1984, 199)
16. An Anglo-Saxon bell tower at Earls Barton, Northamptonshire (Kerr and Kerr 1993, cover illustration)
17. The sixteenth-century bell tower at Evesham
18. Comparative pitched gable gatehouse plans (inner facade to bottom of page)
 - a. St Mary's gatehouse, Gloucester, late twelfth/early thirteenth century (digitized from copy by R Bryant)
 - b. Thornholme gatehouse, c.1202 (Coppack 1989, 192)
 - c. Bristol, great gatehouse, twelfth century (Paul 1912, pl.34)
 - d. Bardney, abbot's gatehouse, fifteenth century (Brakspear 1922, plan)
 - e. Monk Bretton, great gatehouse, ?/early fifteenth century (Graham and Gilyard-Beer 1966, 10-11)
 - f. Easby great gatehouse, twelfth/early fourteenth century (VCH 1968, 56)
 - g. Kirkham great gatehouse, late thirteenth century (Coppack, Harrison, and Hayfield 1995, 107)
 - h. Stoneleigh great gatehouse, early fourteenth century, ground and first floors

- i. Maxstoke outer gatehouse, early fourteenth century, ground and first floors (Holliday 1878, 77)
- j. Butley great gatehouse, early fourteenth century (Carøe 1933, pl.3)
19. Comparative pitched gable gatehouse facades:
 - a. St Mary's gatehouse, Gloucester, outer facade, late twelfth/early thirteenth century (Waller 1890, 6)
 - b. Beaulieu Abbey outer gatehouse, outer facade, early thirteenth century (Hope and Brakspear, 1906b, facing 142)
 - c. Cleeve Abbey inner gatehouse, inner facade, thirteenth/fourteenth/fifteenth century (Platt 1984, 206)
 - d. Cleeve Abbey inner gatehouse, outer facade, thirteenth/fourteenth/fifteenth century (Coppack 1998, pl.21)
 - e. Gloucester Cathedral, inner gatehouse, outer facade, fourteenth century
 - f. Maxstoke Priory, outer gatehouse, outer facade, fourteenth century (Holliday 1878, pl.5)
 - g. Maxstoke Priory, outer gatehouse, inner facade, fourteenth century (James 1925, facing 142)
 - h. Stoneleigh Abbey, great gatehouse, outer facade, fourteenth century (Repton's 1809 illustration, in Batey 1996, 89)
 - i. Kirkham Priory, great gatehouse, outer face, late thirteenth century
 - j. Butley Priory, great gatehouse, outer face, early fourteenth century (Platt 1984, 104)
 - k. Norwich Cathedral, St Ethelbert's gatehouse, early fourteenth century (Pevsner 1962, pl.10a)
 - l. Norwich Cathedral, Erpingham gatehouse, early fifteenth century (Pevsner 1962, l.14a)
 - m. Kingswood Abbey gatehouse, early sixteenth century (Robinson 1998, 130)
 - n. Easby Abbey, great gatehouse, twelfth/early fourteenth century (Weaver 1989, 21)
 - o. Letheringham Priory gatehouse, late fifteenth century, outer facade (Morant 1995, pl.26)
 - p. Whalley Abbey, outer gatehouse, early fourteenth century (Robinson 1998, 202)
 - q. Tavistock Abbey, great gatehouse, twelfth/fifteenth century (James 1925, facing 70)
20. Comparative blind arcading in pitched gable gatehouse passages
 - a. Evesham, c. 1139-43
 - b. Bristol, great gate, twelfth century (Morant 1995, fig.21)
 - c. St Mary's, York, late twelfth century (RCHME 1975, pl.19)
21. Comparative cross-placed gatehouse facades:
 - a. Reading, inner gatehouse, inner facade, late thirteenth/fourteenth century (VCH 1906, facing 341)
 - b. Worksop, great gatehouse, outer facade, fourteenth century (Cook and Smith 1960, pl.107)
 - c. Bridlington, great gatehouse, outer facade, late fourteenth century (VCH 1974, facing 113)
 - d. St Albans, great gatehouse, inner facade, fourteenth century (Watkins 1934, 33)
 - e. Llanthony gatehouse, outer facade, fourteenth/sixteenth century (Chandler 1993, 176)
 - f. Cartmel gatehouse, mid fourteenth century (Dickinson 1991, 106)
 - g. Abingdon great gatehouse, outer facade, late fifteenth century (Chandler 1993, 32)
 - h. Great Malvern, great gatehouse, fifteenth century (Hurle and Winsor 1985, pl.13a)
 - i. Bromfield, great gatehouse, fourteenth century, outer facade (Crossley 1951, 4)
 - j. Bromfield, great gatehouse, fourteenth century, inner facade (Pevsner 1958, pl.42a)
 - k. Wigmore, inner/abbot's gatehouse, fourteenth century, outer facade (Morant 1995, pl.29)
 - l. Polesworth gatehouse, fourteenth century, outer facade (James 1925, between 54

- and 55)
22. Comparative cross-placed gatehouse ground plans (inner facade to bottom of page):
 - a. Bridlington, Bayle gatehouse, late fourteenth century, ground through third floors (Morant 1995, 76)
 - b. St Albans, great gatehouse, fourteenth century (RCHME 1910, 187)
 - c. Bardney, outer gatehouse, fourteenth century (Brakspear 1922, 9)
 - d. Thornholme gatehouse, mid fourteenth century (Coppack 1989, 196)
 - e. Langley, inner gatehouse, fourteenth century (Clapham 1923, 140)
 - f. Cartmel gatehouse, early fourteenth century (Dickinson 1991, 106)
 - g. Maxstoke, inner gatehouse, fourteenth century (Holliday 1878, 72)
 23. Comparative turreted gatehouse facades:
 - a. Peterborough, abbot's gatehouse, early thirteenth century (Morant 1995, pl.15)
 - b. Canterbury St Augustine's, Fyndon gate, outer facade, early fourteenth century (Gem 1997, 129)
 - c. Bury St Edmunds, great gatehouse, outer facade, fourteenth century (Morant 1995, pl.8)
 - d. Battle, great gatehouse, inner facade, fourteenth century (Platt 1984, 198)
 - e. Battle, great gatehouse, outer facade, fourteenth century (Morant 1995, pl.11)
 - f. Thornton, great gatehouse, outer facade, late fourteenth century (Clapham and Baillie Reynolds 1989, cover)
 - g. Thornton, great gatehouse, inner facade, late fourteenth century (Clapham and Baillie Reynolds 1989, 17)
 - h. Alnwick inner facade, mid fourteenth century (Morant 1995, pl.24)
 - i. Alnwick, outer facade, mid fourteenth century (Hope 1887, facing 346)
 - j. Ely Porta, outer facade, late fourteenth century (Hankey 1964, 22)
 - k. Thetford, great gatehouse, outer facade, late fourteenth century (Platt 1984, 100)
 - l. Colchester late fifteenth century (RCHME 1922, facing 47)
 - m. Torre great gatehouse, outer facade, fourteenth century (Cherry and Pevsner 1989, pl.55)
 - n. St Osyth late fifteenth century (Cook and Smith 1960,)
 24. Comparative turreted gatehouse ground plans (inner facade to bottom of page):
 - a. Peterborough, abbot's gatehouse, early thirteenth century (Anon. 1932b, plan)
 - b. Ely Porta, late fourteenth century (Coldstream 1979, pl.1)
 - c. Alnwick, great gatehouse, fourteenth century (Hope 1887, plan)
 - d. Worcester, great gatehouse (Willis 1986, plan)
 - e. Ramsey gatehouse, late fifteenth century (RCHME 1926, 208)
 - f. Torre, great gatehouse, fourteenth century (Clapham 1923, 145)
 - g. Colchester, great gatehouse, late fifteenth century (RCHME 1922, 47)
 - h. Pentney gatehouse, late fourteenth/fifteenth century (Anon.1932a, 377)
 - i. Thornton, great gatehouse, ground, first, and second floors, late fourteenth century (Clapham and Baillie Reynolds 1989, 16 and 18)
 - j. St Osyth, great gatehouse, early thirteenth/late fifteenth century (RCHME 1922, 203)
 25. Comparative tower gatehouse facades and plans:
 - a. York, St Mary's gatehouse, inner facade, twelfth/late fifteenth century, illustration c.1700 (RCHME 1975, pl.18)
 - b. Tewkesbury abbot's gatehouse, outer facade, late fifteenth/early sixteenth century (Porter 1994,14)
 - c. Michelham, great gatehouse, inner facade, fifteenth century (Platt 1984, 197)
 - d. Norton gatehouse, inner facade, late fifteenth century, engraving of 1727 (Platt 1984, 164)
 - e. Whalley, abbot's gatehouse, late fifteenth century (Ashmore 1962a, 20)
 26. Buck's view of the great gatehouse and abbot's lodging at Battle, from the west (Brakspear 1933, pl.39)

27. A view of the church west front and prior's lodging at Castle Acre, from the northwest (Platt 1984, 161)
28. A reconstruction of the western view of Castle Acre Priory, based on surviving evidence (Faulkner 1962, 302)
29. Ely, site plan demonstrating position of 'black hostelry' and secular visitors' accommodation (Coldstream 1979, pl.1)
30. Bury St Edmunds, site plan demonstrating the position of the abbot's and prior's accommodation (Whittingham 1952, pl.21)
31. Canterbury, Christ Church Priory, site plan demonstrating the position of the prior's, sub-prior's and visitors' accommodation (Newman 1976b, 213)
32. Gloucester, site plan demonstrating the position of abbots', priors', and guests' lodgings (Welandar 1991, 320)
33. Examples of misidentified guest buildings:
 - a. Haughmond, ground-floor abbot's hall, first classified by Hope and Brakspear as an infirmary (1909, facing 310)
 - b. Boxgrove, guest house, identified by Hope as an infirmary (Peckham 1920, facing 19)
34. Rievaulx, plan of infirmary, later converted into lodgings for the abbot (Coppack and Fergusson 1994, plan)
35. Furness, site plan (Dickinson 1967, facing 60)
36. Fountains, site plan (Coppack 1993, 10-11)
37. Canterbury St Augustine's, site plan (Gem 1997, 124-5)
38. Examples of monastic infirmaries
 - a. Bardney (Brakspear 1922, plan)
 - b. Jervaulx (Christie 1924, 6-7)
 - c. Thetford (Gilyard-Beer 1958, fig.12)
39. Easby, site plan (VCH 1968, plan)
40. Kirkham, site plan (Peers 1988, 6-7)
41. Domestic structures traditionally identified as either almonries or guest houses:
 - a. Bardney, range attached to the abbot's gatehouse (Brakspear 1922, plan)
 - b. Monk Bretton, range attached to the great gatehouse (Graham and Gilyard-Beer 1966, 10-11)
 - c. Canterbury St Augustine's, a 1655 view of the gate and guest house from the west (Gem 1997, 147)
 - d. Canterbury St Augustine's, plan of the guest house (Gem 1997, 130)
 - e. Stoneleigh, ground plan of the guest range attached to the great gatehouse
 - f. Evesham, view of the almonry, outer facade, facing southwest
 - g. Gloucester, view of the almonry, outer (western) facade, attached to St Mary's gatehouse
42. The abbot's lodgings at Croxden (Gilyard-Beer 1958, pl.23iii)
43. The guest complex at Fountains, including resistivity of the great guest hall (Coppack 1993, 10-11; resistivity, Coppack, pers.comm.1996)
44. a. Tintern, site plan demonstrating position of Building B (Courtney 1989, 100)
b. Tintern, plan of excavated guest hall (Courtney 1989, 105)
45. Kirkstall, early thirteenth-century guest hall (Wrathmell 1984, 13)
46. Ely, prior's and guest's lodgings (Wood 1965, 26)
47. Positions of visitors' accommodation
 - a. Detached: Byland, abbot's lodgings, twelfth century (Harrison 1990, 32-3)
 - b. Incorporated: Bardney, abbot's lodgings (Brakspear 1922, plan)
48. Comparative semi-detached lodgings:
 - a. Durham (Hill 1866, pl.10)
 - b. Finchale (Peers 1933, facing 13)
 - c. Forde (RCHME 1952, 241)

- d. Thame (Godfrey 1929, 61)
- e. Wigmore (Brakspear 1934, facing 25)
- 49. The domestic porch in monastic planning:
 - a. Canterbury's *Aula Nova*, surviving remains (Withers 1925, facing 46)
 - b. The Canterbury waterworks' plan of the porch to the *Aula Nova* (Greene 1992, 110)
 - c. Bishops' palaces at Hereford, Canterbury, and Wells, from the mid-twelfth to mid-thirteenth centuries (Blair 1993, 12)
 - d. Furness, guest hall (Dickinson 1967, facing 60)
 - e. Kirkham, visitors' hall (currently interpreted as an infirmary) (Peers 1988, 6-7)
 - f. Worcester, guest hall (Fletcher and Cordingley 1961, 432)
 - g. Milton Abbas, abbot's hall (RCHME 1970, pl.16)
- 50. Comparative domestic porches attached to west cloister range
 - a. Bradenstoke (Brakspear 1923, 230)
 - b. Castle Acre (Brakspear 1933,)
 - c. Hailes (Coad 1933, 4)
 - d. Kington (Brakspear 1923, 246)
 - e. Torre (Clapham 1923, 145)
 - f. Cerne Abbas (RCHME 1952, 77)
 - g. Cerne Abbas, abbot's porch, c.1500 (RCHME 1952, pl.105)
 - h. Forde, abbot's hall and porch, early sixteenth century
- 51. a. Dartington Hall, Devon (c.1390), from an illustration by Buck 1734 (Girouard 1978, 45)
 - b. Great Chalfield Manor, Wiltshire (c.1470-80) (Girouard 1978, 44)
- 52. Entrance doorways into superiors' lodgings
 - a. Fountains (Coppack 1993, 76)
 - b. Rievaulx
 - c. Birkenhead (Aldridge 1890, pl.3g)
- 53. Comparative roof types:
 - a. Worcester, nineteenth-century reconstruction of surviving guest hall roof from c.1320 (Lloyd 1993, pl. 52)
 - b. Great Malvern, guest house roof, fourteenth century, prior to dismantling (Wood 1965, pl.25a)
 - c. Little Malvern, prior's hall, early fourteenth century
 - d. Flaxley, abbot's hall, mid fourteenth century (Lees-Milne 1973, 843)
 - e. Sherborne, fifteenth-century guest hall roof (RCHME 1952, pl.36)
 - f. Prittlewell, fifteenth-century prior's hall (RCHME 1923, pl.2)
 - g. Westminster, abbot's hall, late fourteenth century (RCHME 1924, pl.170)
 - h. Milton Abbas, 1498 (RCHME 1970, pl.17)
- 54. Milton Abbas, moveable screens, dated 1498 (Platt 1984, 211)
- 55. a. Evesham, abbot's fireplace, now in almonry
 - b. Muchelney, sixteenth-century fireplace in abbot's lodgings (Platt 1984, 218)
- 56. Cleeve, wall painting of the crucifixion at dais end of abbot's hall/refectory (James 1926, facing 127)
- 57. a. Newminster, tiled floor of abbot's chapel (Honeyman, Bertram, and Hunter Blair 1929, facing 95)
 - b. Ely, Prior Crauden's chapel, tile pavement (Keen 1979, pl.20)
- 58. Comparative monastic kitchens:
 - a. Bardney, guest house south of the monastic kitchen and south range, early thirteenth and fourteenth centuries (Brakspear 1922, plan)
 - b. The abbot's kitchen at Glastonbury, mid fourteenth century, plan (Wood 1965, 249; Raleigh Radford 1973, 17)
 - c. The interior of the kitchen at Durham, built 1366-71 (Wood 1965, 251)
 - d. The kitchen at Durham, 1366-71 (Wood 1965, 250)

CHAPTER 4. MONASTIC VISITORS' BUILDINGS: STONELEIGH ABBEY

59. Figure demonstrating the position of the abbey site within the surrounding landscape, and the position of associated archaeological sites of interest. Based on a 1991 O.S. map with locations of SMR sites, the 1597 plan of Stoneleigh estate, and Hilton 1960, 54
60. Plan of the Stoneleigh estate, dated 1597 (Kaines Smith 1951, between 232 and 233)
61. Plan of the medieval remains of the east range at Stoneleigh Abbey (Kaines Smith 1951, 232)
62. Guy Silk's isometric reconstruction of Stoneleigh Abbey church and cloister ranges, 1957, unpublished
63. View of the Gatehouse, from the north
64. View of the Gatehouse, from the south
65. Site plan of Stoneleigh Abbey (25" O.S. map 1905)
66. The main house at Stoneleigh, from the north and west (Aslet 1984, 1845)
67. A watermark from the Stoneleigh survey document, c.1558-61 (DR 18/30/24/91)
68. Watermarks from German and Belgian paper manufacturers c.1540-60 (Briquet 1966, 570-574)
69. Wilkes' 1749 plan of Stoneleigh Abbey (SBT DR 237/5)
70. Wilkes' 1749 illustration of the Gatehouse and surrounding structures (SBT DR 237/5)
71. Mathias Baker's 1766 site plan (SBT DR 237/5)
72. Samuel Ireland's 1795 illustration (SBT PC 87.2)
73. J Brandard 'The Abbey Gate', post 1829? (SBT PC 87.2)
74. J. Dean, The Abbey Gate, Stoneleigh (Graham 1969, 22)
75. Northern view of the gatehouse facade, pre 1858 (SBT PC 87.2, p.92)
76. Northern view of the gatehouse facade, 1858 (SBT DR 823/4)
77. Watercolour by Lady Leigh showing southern facade of gate and guest range (SBT DR 823/4)
78. Repton's 1809 south view of abbey buildings, with the Gatehouse in the background (SBT DR 18/4)
79. Repton's 1809 north view of the gate and guest range (SBT DR 18/4)
80. 1897 photograph of the southern facade of the Gatehouse (*Country Life* 1897, 187)
81. Stoneleigh Abbey Gatehouse, ground floor, phased plan
82. Stoneleigh Abbey Gatehouse, first floor, phased plan
83. Elevation 11 (external, eastern face)
84. Excavation of area to the east of the Gatehouse, undertaken by WMS
85. CAD plot. East gable, elevation 11 (outer face)
86. CAD plot. East gable, elevation 11, phased
87. Capitals 2613 and 2614, from opening 2606, elevation 11
88. Fragment of painted voussoirs taken from collapsed stonework within cut 2619, elevation 11
89. Tristram's illustrations of thirteenth-century painted stonework in Berkeley Church and Bishop's Cleeve Church, Gloucestershire (Tristram 1950, pl.29)
90. Three grotesques from elevations 14 (2161 and 2162) and 10 (2624)
91. CAD plot. East gable, elevation 17 (inner face)
92. The upper window (2551) in elevation 17, visible above the roof of the period 3 guest range
93. Hood 2567, found on elevation 17 within the period 3 guest range, and corresponding with the position of opening 2606 in elevation 11
94. Profile 2741, elevation 11, with reconstruction
95. Late thirteenth-century capital found during excavations of the east cloister walk at Kenilworth Priory (Carey-Hill 1930, pl.95)
96. Intact example of period 1 string course found sealed within cavity 5283, buttress 2003
97. CAD plot. Guest range, north face, elevation 14

98. CAD plot. Guest range, north face, elevation 14, phased
99. CAD plot. Gatehouse, south face, elevation 2
100. CAD plot. Gatehouse, north face, elevation 12
101. Eroded sandstone carving in elevation 12, reputed to bear the arms of the founder, Henry II
102. Garderobe closet in southwest corner of gatehouse chamber
103. CAD plot. Gatehouse, west face, elevation 1
104. Gablets over elevation 1 (2118, north end; 2119, south end) and 3 (2226, south end)
105. CAD plot. Gatehouse, east face, elevation 3
106. CAD plot. Gatehouse, first floor, north-west wall, elevation 20
107. Period 2 string course on the eastern elevation of the gatehouse, representing eaves level
108. Doorway 2286, elevation 3
109. Gatehouse roof, tie beam, decayed mortise and empty peg holes
110. Elevation 16, gate passage, southeast wall
111. CAD plot. Gate passage, southeast face, elevation 16
112. The unblocking of a period 2 doorway (2537) from the gatehouse passage
113. CAD plot. Gate passage, plan and elevation 16
114. Maxstoke, great gatehouse, engraving by Buck. Several dark voids are visible on the inner face of the rear gable wall, above the first-floor window (VCH 1908, 76)
115. Maxstoke Priory, great gatehouse, inner facade and attached stair turret (Holliday 1878, 78)
116. CAD plot. Guest range, north face, elevation 13
117. Internal head and rear arch of window 2478, elevation 13
118. Example of painted decoration on internal mullion faces, elevation 13
119. Brick fill of probable fireplace associated with chimney 2434, first-floor level, north wall
120. Oak floorboards, ranging from 0.30 m to 0.40 m wide, first-floor level
121. CAD plot. Guest range, south face, elevation 10
122. CAD plot. Guest range, south face, elevation 10, phased
123. CAD plot. Guest range, south face, elevations 4-5
124. CAD plot. Guest range, south face, elevations 4-5, phased
125. CAD plot, Guest range, south face, elevation 6
126. Window 2285, elevation 4
127. Carved figure, first floor, elevation 4
128. Vaulting in the passage behind elevation 6, first floor
129. Ground-floor of the porch, looking northwest towards inner doorway 2849 (jamb of doorway 2850 to right), through outer doorway 2360 (elevation 8)
130. Ground-floor of the porch, looking north at doorway 2850
131. Corbelling supporting first-floor doorway into hall
132. CAD plot. Guest range, porch, elevation 8
133. CAD plot. Guest range, porch, elevation 9
134. Area of mortar fill/render, probably concealing evidence for a laver
135. Incised decoration on the rib vault over the porch
136. Stone 'trough' found centred in porch floor
137. Porch, gable window 2347 (internal), recut sill
138. Gablet 2858, terminating the porch coping on the east
139. Stone cupboard, first-floor porch, north wall
140. CAD plot. Guest range, roof trusses, pegging and marking above second-floor ceiling. Includes inset, truss II, west face
141. Guest range roof trusses (truss VI in foreground), with marking on eastern face
142. Guest range windbraces, facing north
143. CAD plot. Guest range, marking on windbraces, based on TST survey of bay 1 north

144. Scarring left by the dismantling of chimney 2497, at the junction of the gatehouse and guest range (note the alterations to the principal rafter in the background)
145. Guest range, roof plan, showing the distribution of common rafters
146. Common rafters, with chamfering, reused in the seventeenth-century second-floor ceiling
147. CAD plot. Guest range, arch brace posts
148. A fifteenth-century jester at St Levan, Cornwall (Smith 1969, 81)
149. East Anglian illuminations depicting peasant women wearing hoods with liripipes, c. 1335-40 (Scott 1986, 25)
150. An illumination from Matthew Paris' *Life of SS Alban and Amphibalus*, showing artisans wearing hoods with liripipes (Coldstream 1991, 11)
151. Illustrations of medieval travellers wearing the hood and liripipe (Wade Labarge 1982, 26 and 36-7)
152. The abbot's chapel at Battle, positioned above a porch leading into the west range (Brakspear 1933, 157)

CHAPTER 5. MONASTIC VISITORS' BUILDINGS: GLOUCESTER CATHEDRAL

153. A historical map of Gloucester, showing the precinct in relation to Roman walls and medieval structures (Heighway 1981, map 18)
154. Plan of Gloucester Cathedral precinct, showing the location of historic buildings (digitized from copy by R. Bryant)
155. Plan of the position and arrangement of domestic guest structures focussed on the west range area, ground and first floors (digitized from copy by R. Bryant)
156. Illumination from a thirteenth-century royal manuscript (MS 13A III f.41v), showing the west front of the cathedral church to the left (Welander 1991, pl.4)
157. Kip's illustration of Gloucester, 1709 (Eward 1985, pl.5)
158. The 1760 Chapter Acts plan, giving the location of buildings as related to leases. Note that there is no west range (Eward 1985, end plate)
159. Hall and Pinnell's plan of the precinct, c.1780, including the west range (Welander 1991, pl.21)
160. Carter's plan of Church House, 1807 (Welander 1991, 306)
161. Cawston's plan of the precinct, c.1843 (Welander 1991, pl.20)
162. Engraving from Bonner's *Itinerary*, 1797, showing the stair tower and north block before restoration (Welander 1991, pl.23)
163. Pre-1848 view of the stair tower and abbot's tower by J. Coney (GCL SC 100.28)
164. c. 1750 view of College Green, showing 7 Miller's Green (c.1670 facade) and Church House (Eward 1985, 214)
165. Watercolour of Church House by J. Ross, c.1806 (courtesy of C. Heighway, from the Society of Antiquaries' library)
166. Unpublished 1807 watercolour of the west front of the north block and Parliament Room, by Carter (containing significant inaccuracies) (courtesy of C. Heighway, from the Society of Antiquaries' library)
167. Published engraving of Carter's 1807 watercolour, omitting Parliament Room (Welander 1991, 243)
168. Restoration works undertaken on the junction between the vestibule and chapel, during which a window was inserted into a chimney stack (Welander 1991, 465)
169. Pre-1957 photograph of the north face of the Parliament Room (GRO GPS 154/946)
170. St Mary's gatehouse, inner face, with an attached almonry range to the south
171. Fourteenth-century inner gatehouse, leading into the inner court (Miller's Green)
172. The fifteenth-century oriel window of the Bishop's Palace, along Pitt Street
173. 1856 survey of the ground and first floors of the Bishop's Palace, before demolition, traced by Waller in 1881 (Hope 1897, pl.III)

174. 1856 survey of the north, south, and west elevations of the Bishop's Palace before demolition, traced by Waller in 1881 (Hope 1897, between 110 and 111)
175. CAD plot of 1856 bishop's palace survey, based on tracing by R Bryant
176. Restored exterior of the slype, with the abbot's chapel above
177. The west range slype, looking into the south cloister walk (photo by R.J.L. Smith)
178. A sketch of the interior of the abbot's chapel, facing east (C.A. Buckler, in Parker 1860, 354)
179. CAD plot. North interior elevation of the abbot's tower, recorded by Heighway
180. Restored exterior of the thirteenth-century vestibule
181. Restored multangular stair tower connecting the vestibule and north block
182. A fifteenth-century lantern found during the restoration of the stair tower
183. The restored western face of the north block
184. Roof trusses with 'marbled' painting in the Henry Room
185. Fifteenth-century moulded post supporting the roof of the Laud Room
186. The panelled door in the Laud Room (Oswald 1951, 1105), as compared with remarkably similar panelling in the Red Lodge at Bristol (Country Life 1903, 720)
187. The Parliament Room from the north
188. The arrangement of the thirteenth-century guest structures, demonstrating the possible length:width ratios of the hall
189. CAD plot. Parliament Room, north elevation, exterior
190. Thirteenth-century window in the northern elevation
191. Reconstruction of the dimensions of the thirteenth-century window
192. West wall of 7 Miller's Green
193. Northern facade of 7 Miller's Green (note plinth at bottom right)
194. West facade of St Mary's Gate before restoration, showing thirteenth-century jamb shafts, as drawn by F.S. Waller in 1890 (Welandar 1991, 304)
195. The inner facade of the inner gatehouse
196. CAD plot. Parliament Room, east elevation, exterior
197. CAD plot. Parliament Room, west elevation, exterior
198. Lierne vault in the inner gatehouse passage
199. Internal view of the Parliament Room, facing east
200. Internal view of post 1211 at the northeast corner of the Parliament Room
201. CAD plot. Detailed plan of the Parliament Room, first floor
202. CAD plot. Trusses I through III of the Parliament Room
203. CAD plot. Partition wall between the Parliament Room and the Henry Room, north and south faces
204. Fifteenth-century fireplace in the Parliament Room
205. Unmoulded post supporting east end of truss VII in the Henry Room
206. Inserted window in the east wall of the Henry Room, necessitating the removal of a post and corbel for truss VI
207. Moulded corbel supporting an (originally) external chimney for the Henry Room fireplace
208. Seventeenth-century lease measurements superimposed on a plan of the visitors' buildings
209. A reconstruction of the original layout of the first floor of the domestic guest buildings, including the original dimensions of the Parliament Room in the fifteenth century
210. A reconstruction of the window positions along the west face of the north block based on Carter's 1807 illustration

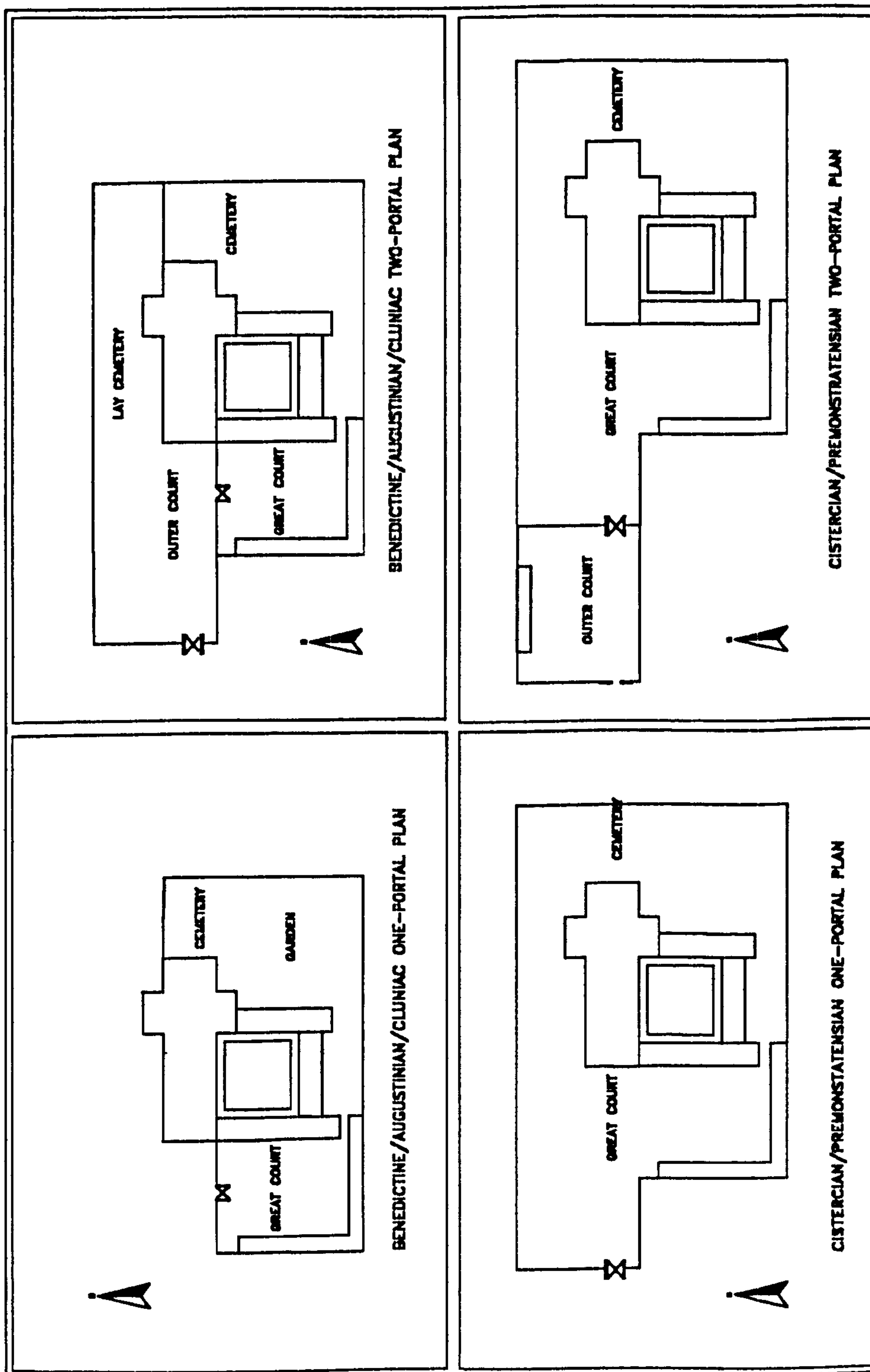
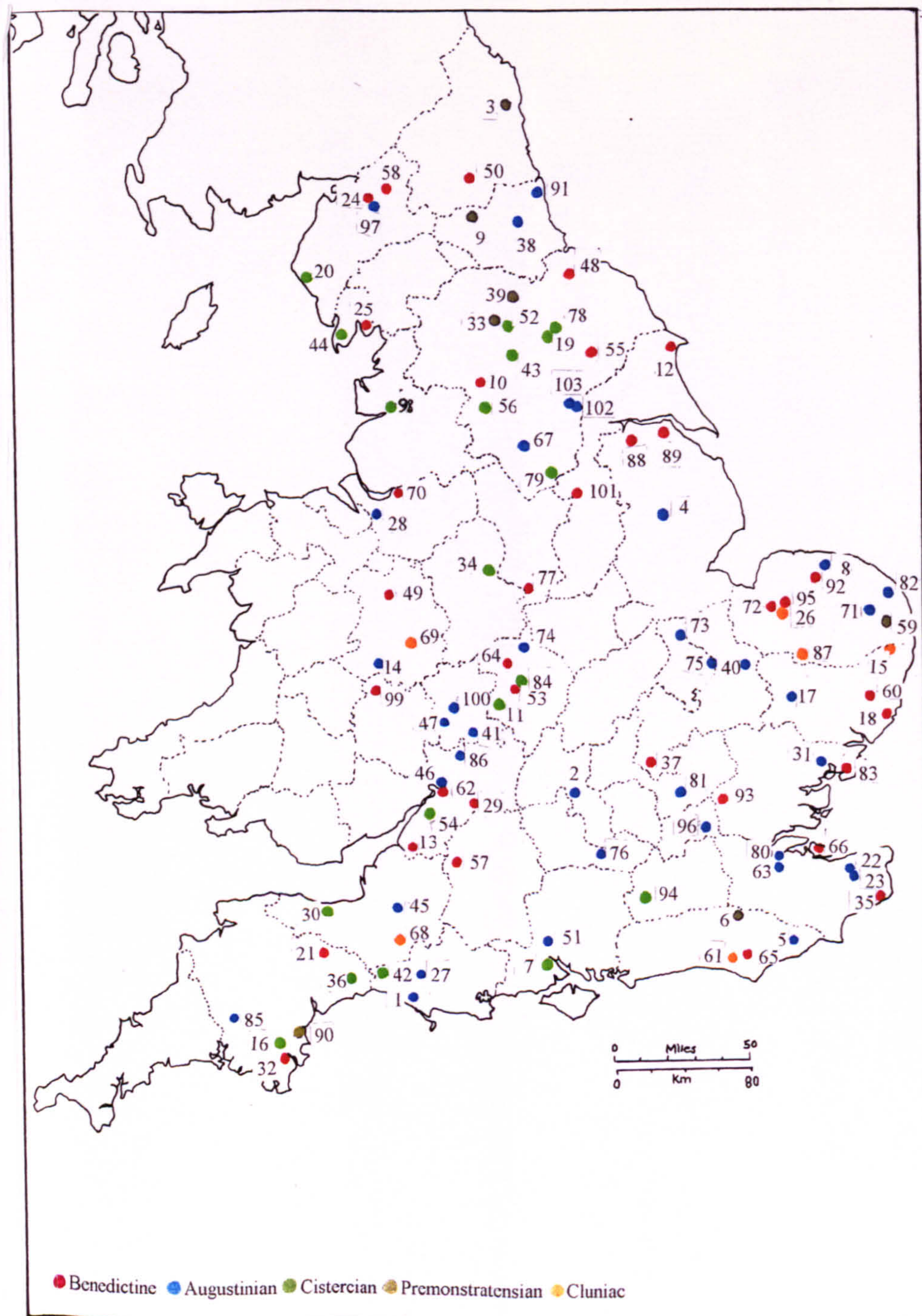
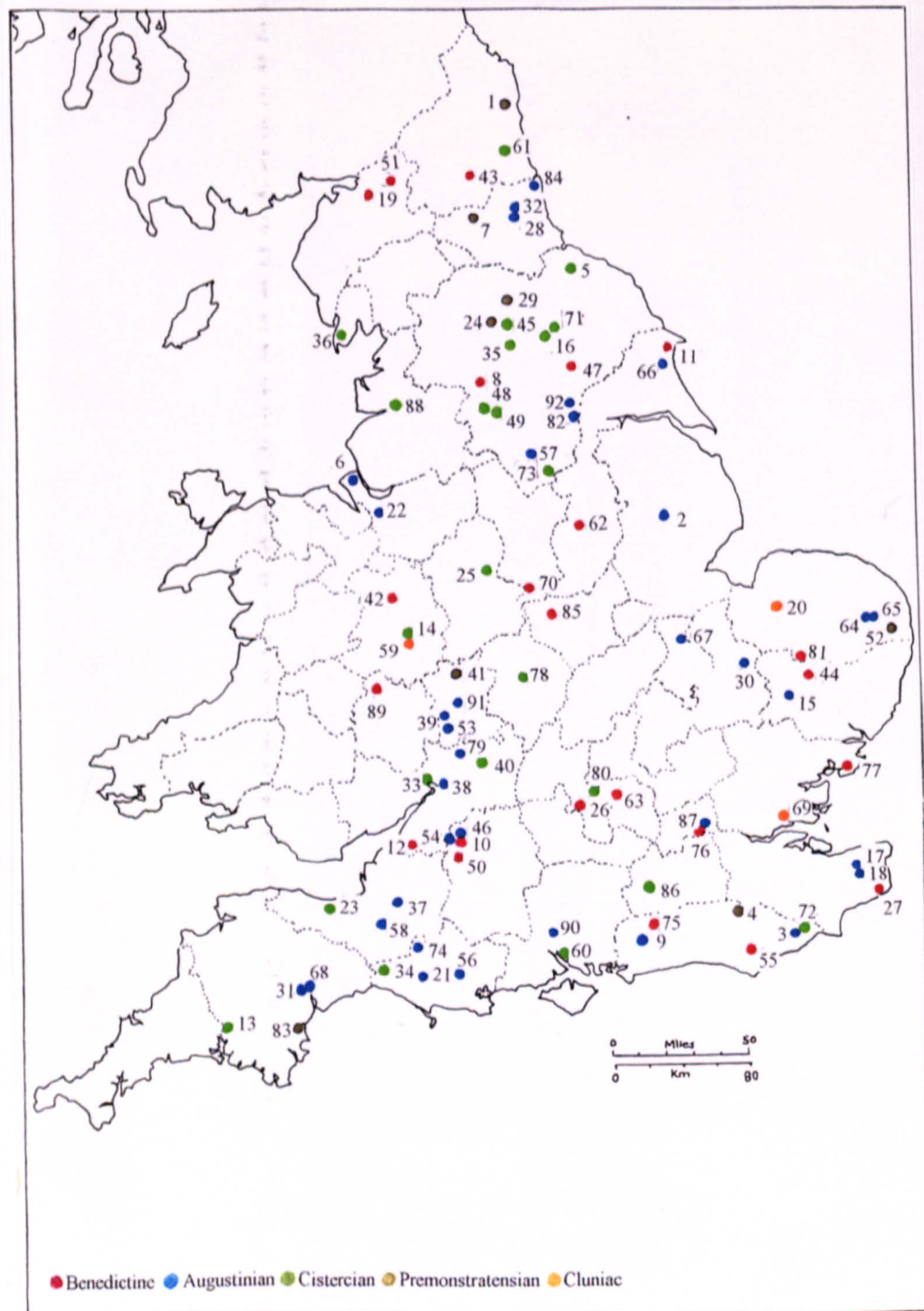


Fig. 1. Monastic precinct type according to order. Based on figures 9-12 in Morant 1995



- | | | |
|-------------------------------|------------------------|----------------------|
| 1. Abbotsbury | 44. Furness | 89. Thornton |
| 2. Abingdon | 45. Glastonbury | 90. Torre |
| 3. Alnwick | 46. Gloucester | 91. Tynemouth |
| 4. Bardney | 47. Great Malvern | 92. Walsingham |
| 5. Battle | 48. Guisborough | 93. Waltham |
| 6. Bayham | 49. Haughmond | 94. Waverley |
| 7. Beaulieu | 50. Hexham | 95. West Acre |
| 8. Binham | 51. Hyde | 96. Westminster |
| 9. Blanchland | 52. Jervaulx | 97. Wetheral |
| 10. Bolton | 53. Kenilworth | 98. Whalley |
| 11. Bordesley | 54. Kingswood | 99. Wigmore |
| 12. Bridlington | 55. Kirkham | 100. Worcester |
| 13. Bristol | 56. Kirkstall | 101. Worktop |
| 14. Bromfield | 57. Lacock | 102. York, St Mary's |
| 15. Bromholm | 58. Lanercost | 103. York, Trinity |
| 16. Buckfast | 59. Langley | |
| 17. Bury St Edmunds | 60. Letheringham | |
| 18. Butley | 61. Lewes | |
| 19. Byland | 62. Llanthony | |
| 20. Calder | 63. Malling | |
| 21. Canonsleigh | 64. Maxstoke | |
| 22. Canterbury Christ Church | 65. Michelham | |
| 23. Canterbury St Augustine's | 66. Minster in Sheppey | |
| 24. Carlisle | 67. Monk Bretton | |
| 25. Cartmel | 68. Montacute | |
| 26. Castle Acre | 69. Much Wenlock | |
| 27. Cerne Abbas | 70. Norton | |
| 28. Chester | 71. Norwich | |
| 29. Cirencester | 72. Pentney | |
| 30. Cleeve | 73. Peterborough | |
| 31. Colchester | 74. Polesworth | |
| 32. Cornworthy | 75. Ramsey | |
| 33. Coverham | 76. Reading | |
| 34. Croxden | 77. Repton | |
| 35. Dover | 78. Rievaulx | |
| 36. Dunkeswell | 79. Roche | |
| 37. Dunstable | 80. Rochester | |
| 38. Durham | 81. St Albans | |
| 39. Easby | 82. St Benet of Holme | |
| 40. Ely | 83. St Osyth | |
| 41. Evesham | 84. Stoneleigh | |
| 42. Forde | 85. Tavistock | |
| 43. Fountains | 86. Tewkesbury | |
| | 87. Thetford | |
| | 88. Thornholme | |

Fig.2. The sites of standing, excavated, or documented gatehouses in England associated with hospitality



- | | | |
|-------------------------------|----------------------|----------------------|
| 1. Alnwick | 46. Kington | 91. Worcester |
| 2. Bardney | 47. Kirkham | 92. York, St. Mary's |
| 3. Battle | 48. Kirkstall | |
| 4. Bayham | 49. Kirkstall | |
| 5. Baysdale | 50. Lacock | |
| 6. Birkenhead | 51. Lanercost | |
| 7. Blanchland | 52. Langley | |
| 8. Bolton | 53. Little Malvern | |
| 9. Boxgrove | 54. Malmesbury | |
| 10. Bradenstoke | 55. Michelham | |
| 11. Bridlington | 56. Milton Abbas | |
| 12. Bristol | 57. Monk Bretton | |
| 13. Buckland | 58. Muchelney | |
| 14. Buildwas | 59. Much Wenlock | |
| 15. Bury St Edmunds | 60. Netley | |
| 16. Byland | 61. Newminster | |
| 17. Canterbury Christ Church | 62. Newstead | |
| 18. Canterbury St Augustine's | 63. Notley | |
| 19. Carlisle | 64. Norwich | |
| 20. Castle Acre | 65. Norwich Carrow | |
| 21. Cerne Abbas | 66. Nunkeeling | |
| 22. Chester | 67. Peterborough | |
| 23. Cleeve | 68. Polsloe | |
| 24. Coverham | 69. Prittlewell | |
| 25. Croxden | 70. Repton | |
| 26. Dorchester | 71. Rievaulx | |
| 27. Dover | 72. Robertsbridge | |
| 28. Durham | 73. Roche | |
| 29. Easby | 74. Sherborne | |
| 30. Ely | 75. Shulbrede | |
| 31. Exeter | 76. St Bartholomew's | |
| 32. Finchale | 77. St Osyth | |
| 33. Flaxley | 78. Stoneleigh | |
| 34. Forde | 79. Tewkesbury | |
| 35. Fountains | 80. Thame | |
| 36. Furness | 81. Thetford | |
| 37. Glastonbury | 82. Thicket | |
| 38. Gloucester | 83. Torre | |
| 39. Great Malvern | 84. Tynemouth | |
| 40. Hailes | 85. Ulverscroft | |
| 41. Halesowen | 86. Waverley | |
| 42. Haughmond | 87. Westminster | |
| 43. Hexham | 88. Whalley | |
| 44. Ixworth | 89. Wigmore | |
| 45. Jervaulx | 90. Winchester | |

Fig.3. The sites of standing, excavated, or documented domestic visitors' buildings in England associated with hospitality

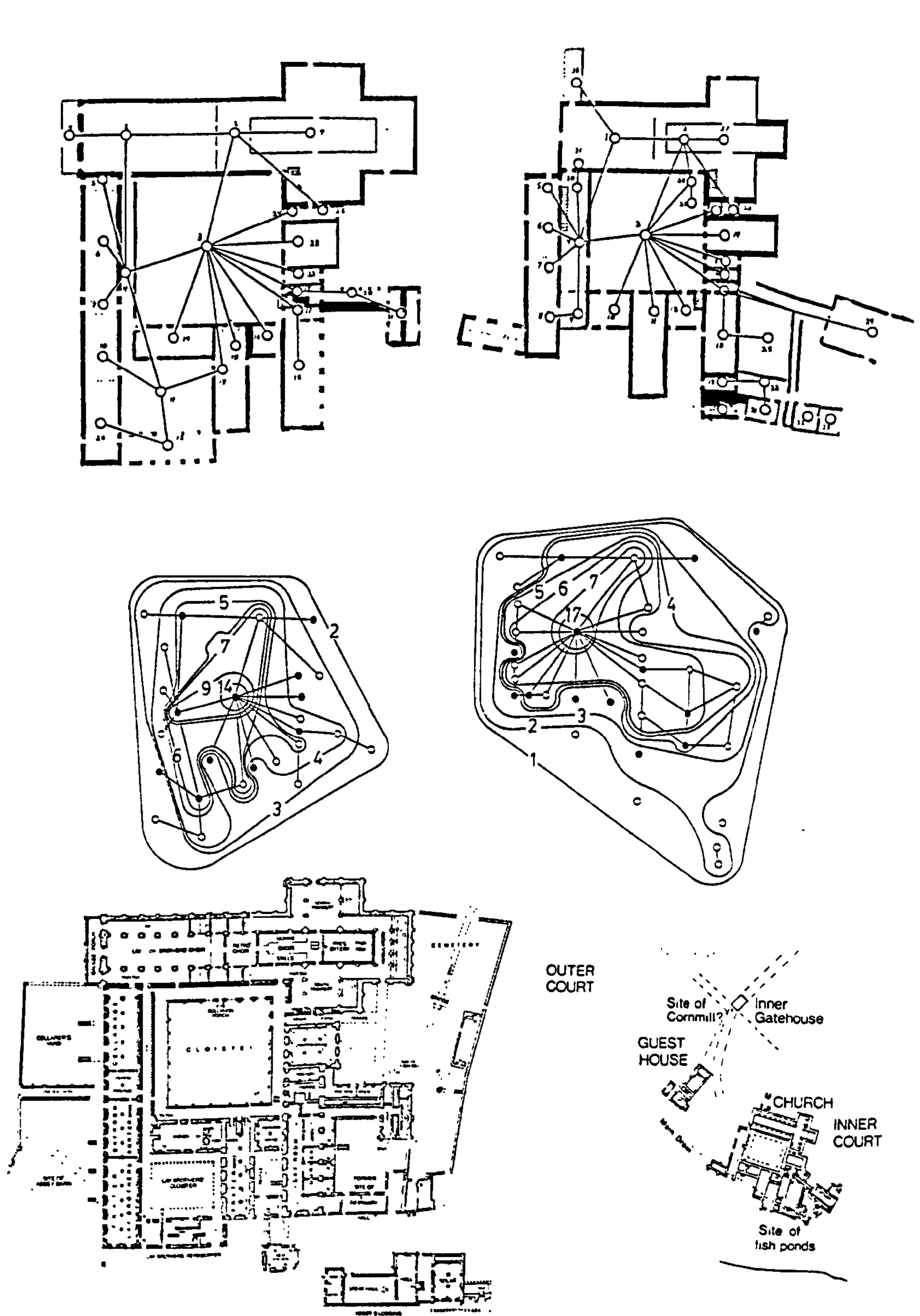


Fig.4. Access analysis as demonstrated by Cromwell, omitting visitors' structures from h of monastic precincts (1987, figs. 8-13)

DEPARTMENT OF ARCHAEOLOGY BUILDING FABRIC CONTEXT RECORD FORM

SITE CODE	SUBDIVISION	GRID REF.	CONTEXT NO.
SIMPLE NAME			
LENGTH	WIDTH	DIAMETER	HEIGHT
MATERIAL(S)			
BONDING MATERIAL(S)			
MUNSELL COLOUR			
DESCRIPTION			
(CONT. ON BACK)			
STRATIGRAPHIC RELATIONSHIPS:			
EARLIER THAN:		LATER THAN:	
FILLED BY		BUTTS (STR)	
CUT BY		ABOVE	
BUTTED BY (STR)		FILL OF	
BELOW		CUTS	
WITHIN			
CONTAINS			
BONDED W/ (STR)			
SAME AS			
DRAWING Nos.			
PHOTO Nos.			
RECORDED BY/ DATE			
INTERPRETATIVE COMMENTS			

• **SKETCH AND FURTHER NOTES ON BACK**

Fig. 5. *Pro forma* context form employed in the case studies for chapters 4 and 5

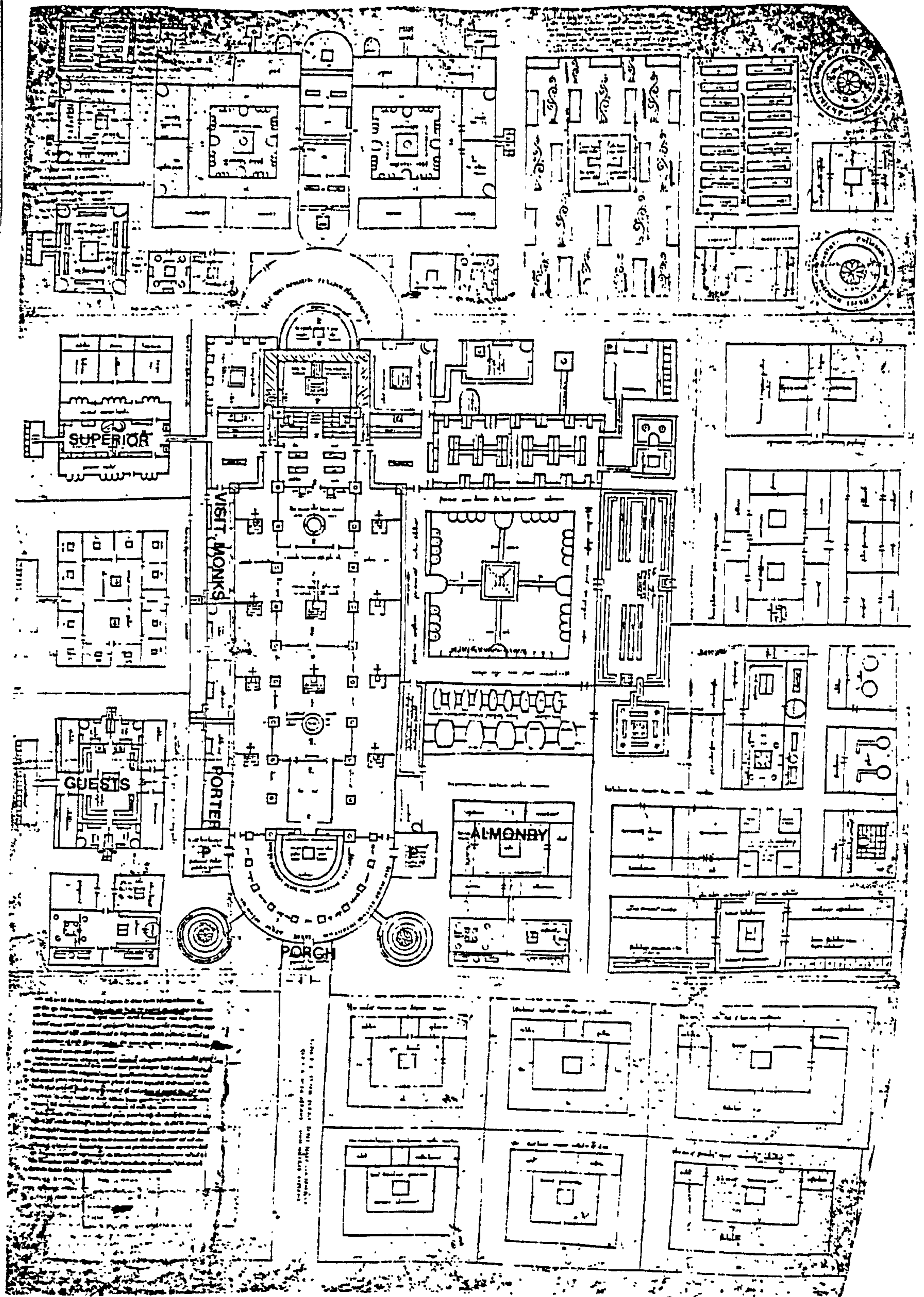


Fig. 6. The ninth-century plan of St Gall (Price 1979, xii)

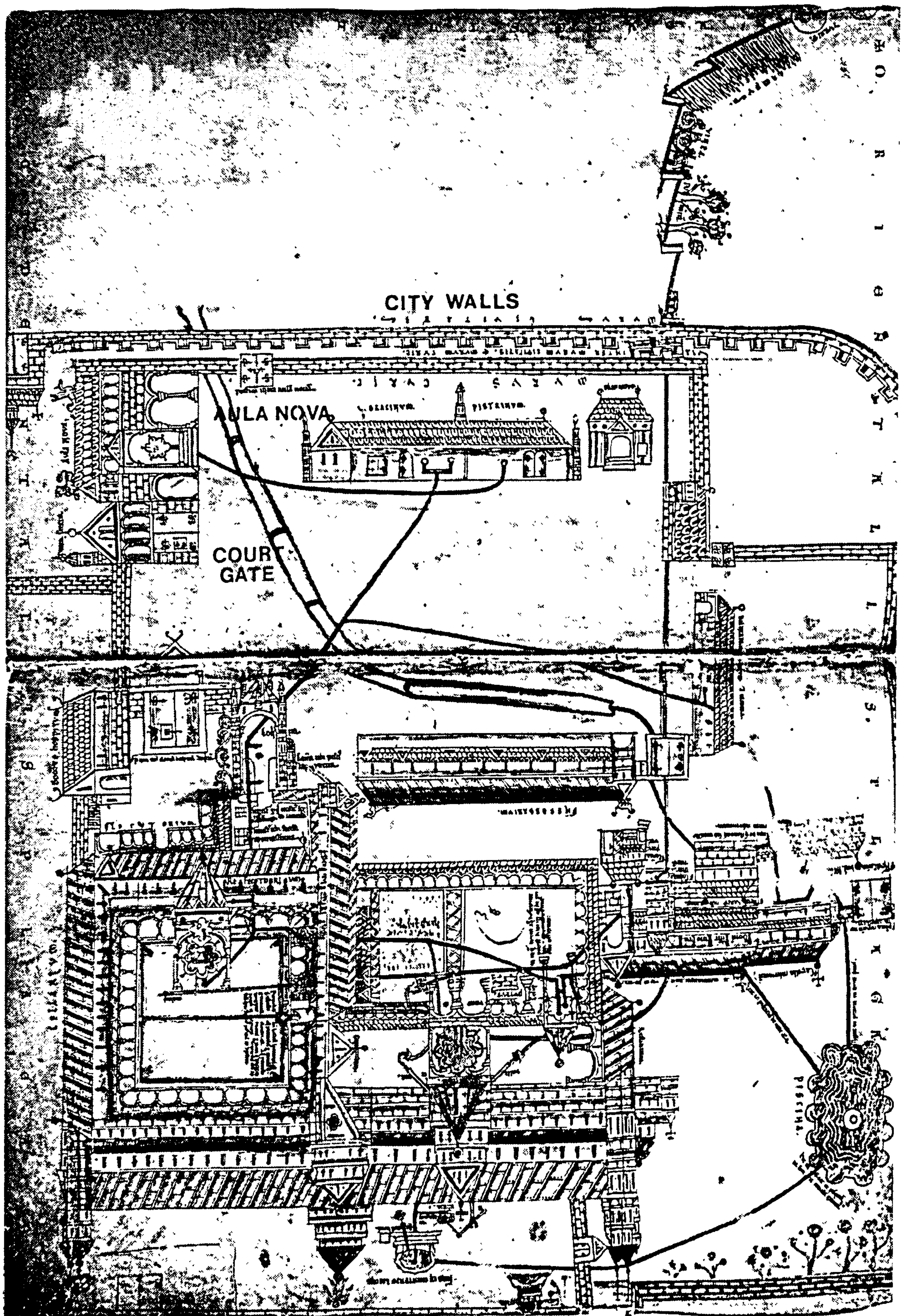
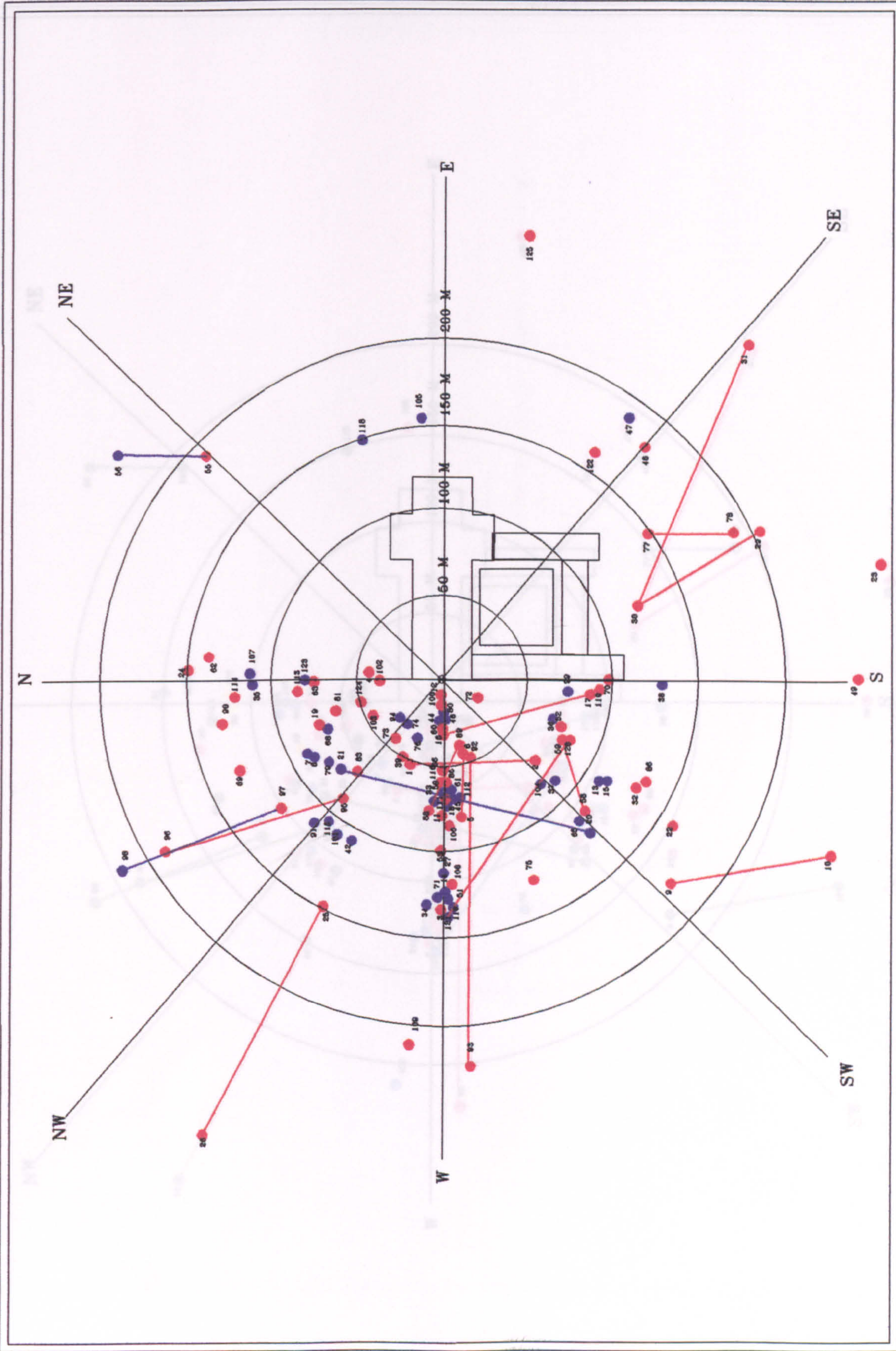
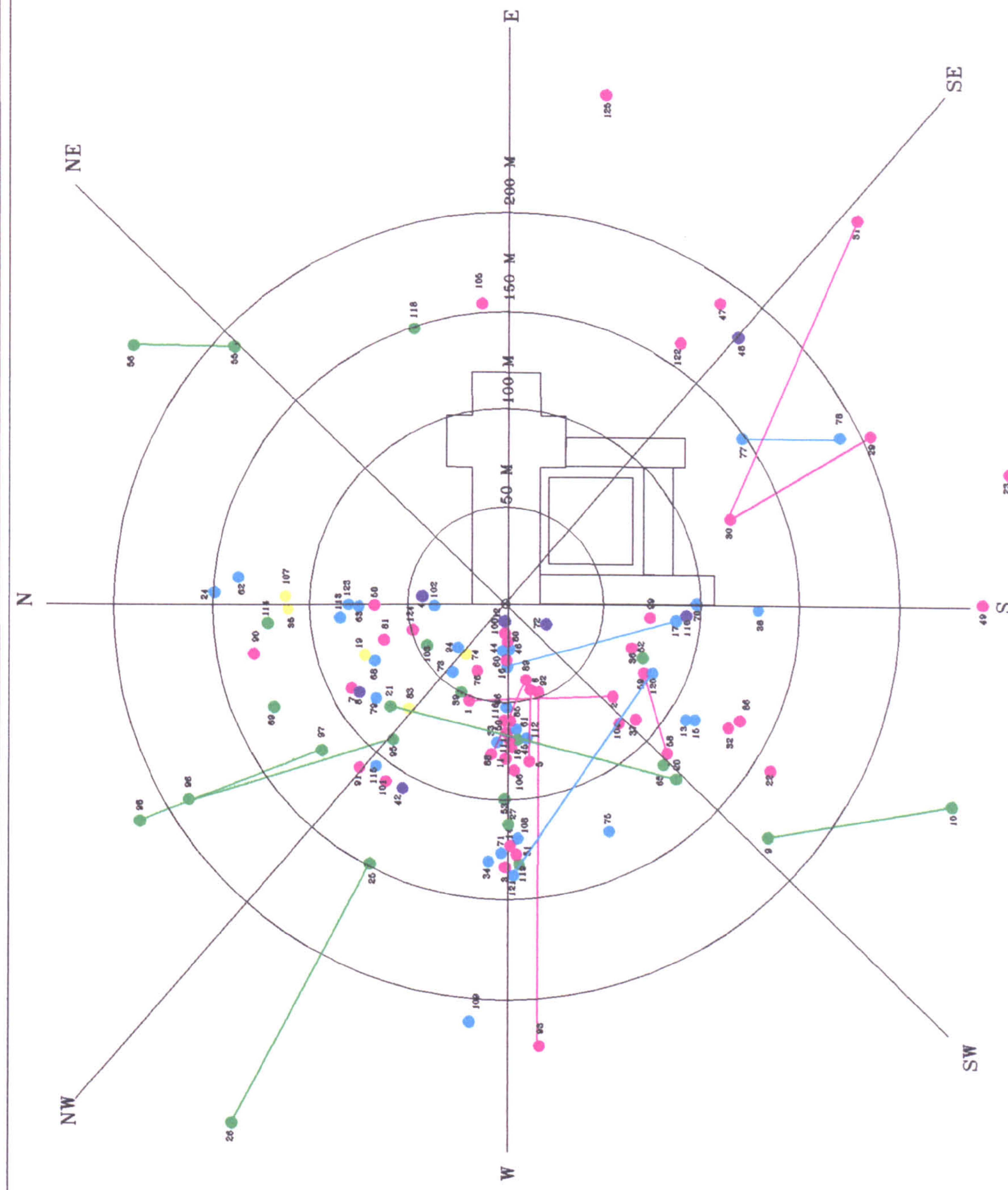


Fig. 7. The Canterbury Waterworks plan, c. 1160 (Greene 1992, 110)



● Approximate position ● Measured position

Fig.8. A base plan of surviving or documented gatehouses, demonstrating precinct distribution



- Benedictine
- Augustinian
- Clisteroian
- Cluniac
- Premonstratensian

Fig.9. A base plan based on fig.8, demonstrating monastic affiliation

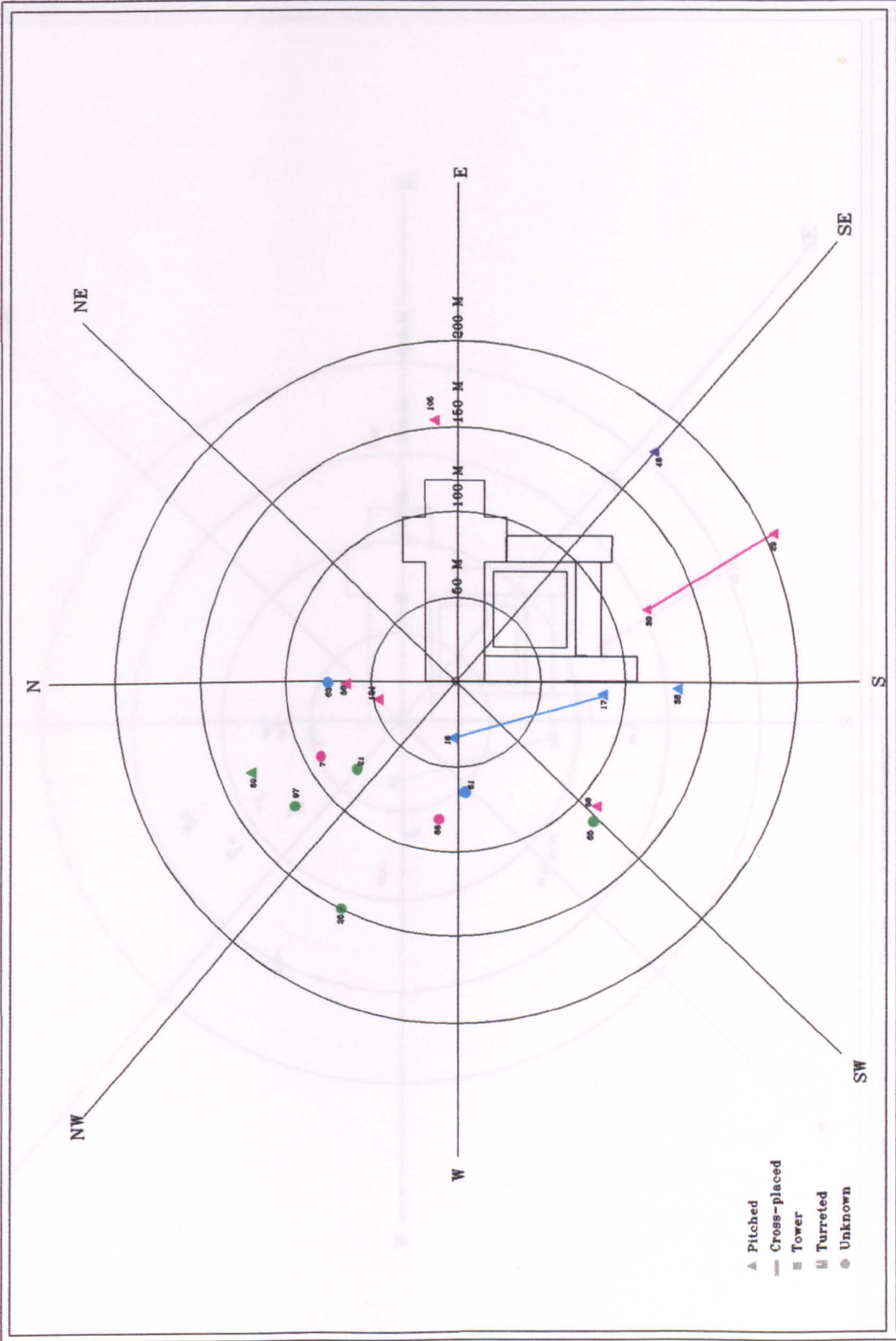


Fig.10a. A distribution of twelfth-century monastic gatehouses according to type

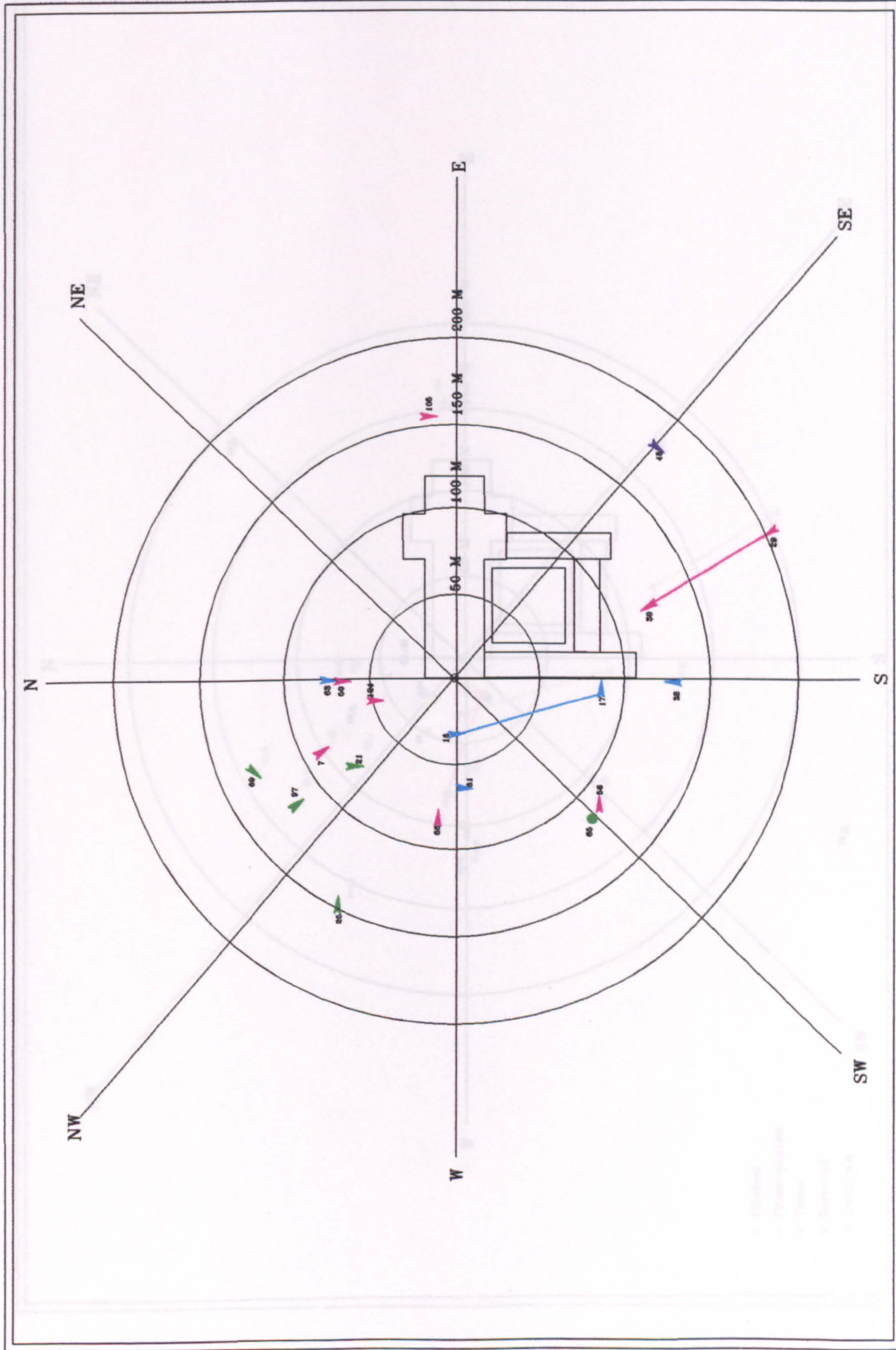


Fig.10b. A distribution of twelfth-century monastic gatehouses according to passage alignment

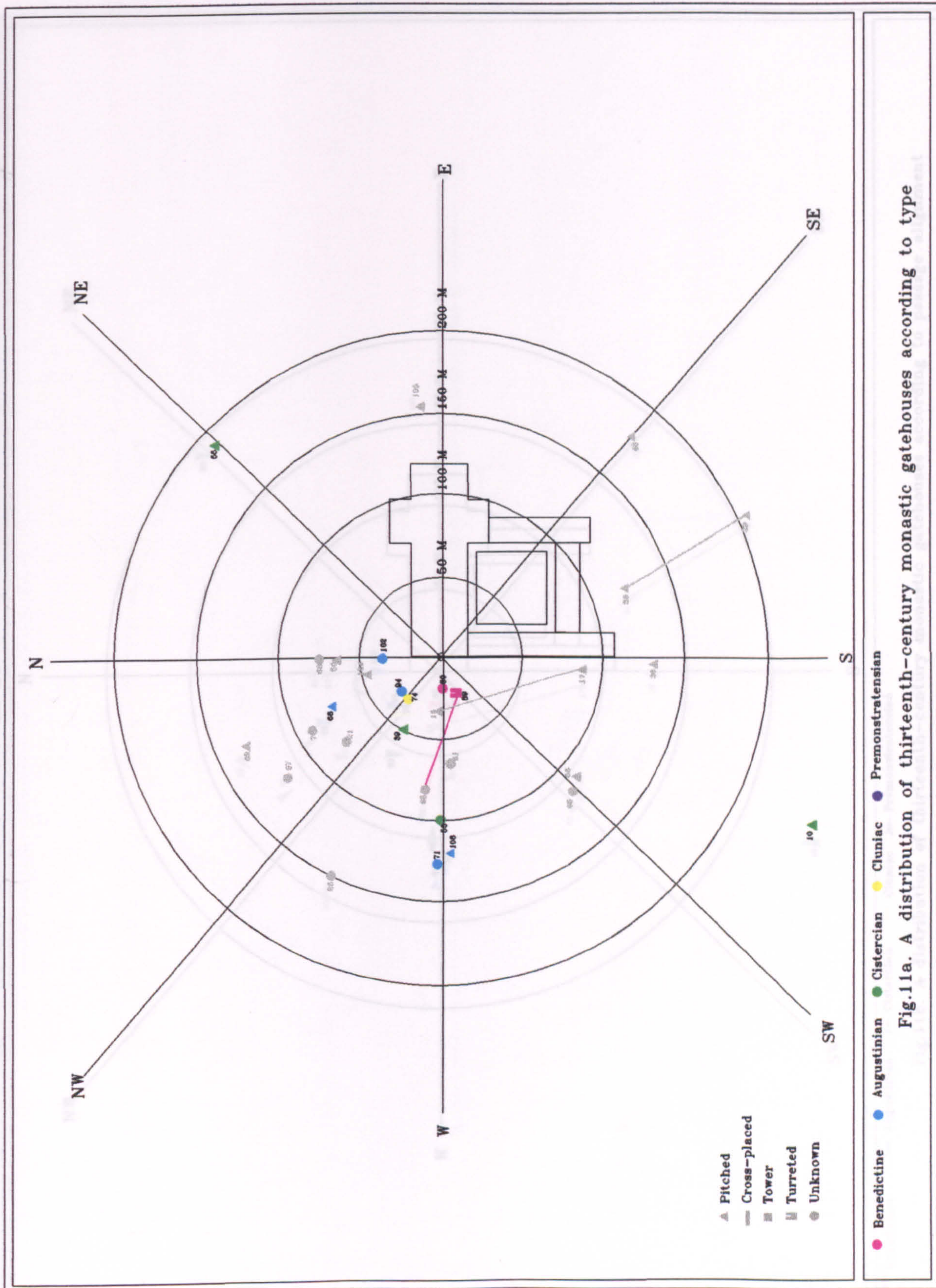
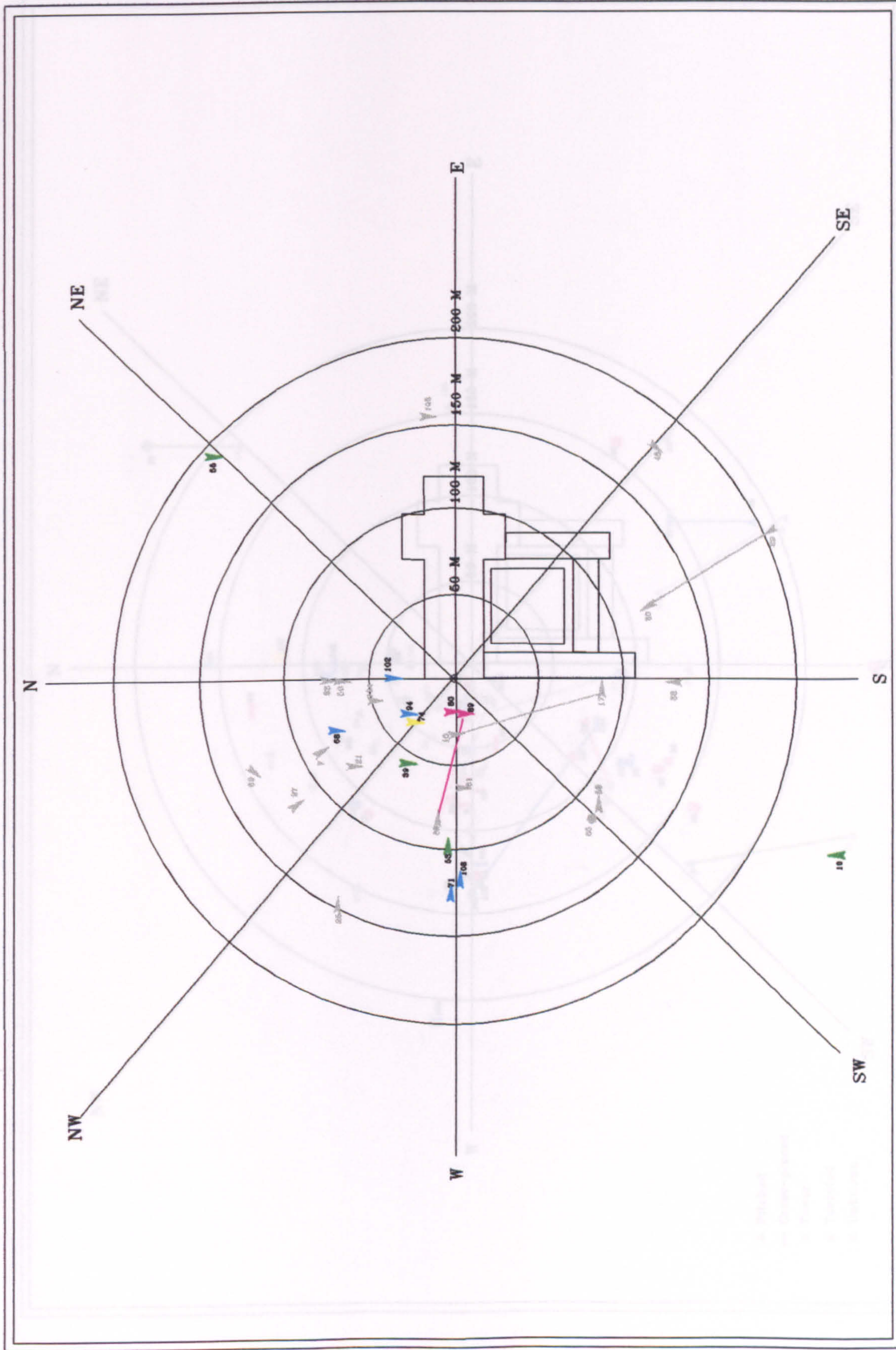


Fig.11a. A distribution of thirteenth-century monastic gatehouses according to type



▶ Benedictine
▶ Augustinian
▶ Cistercian
▶ Cluniac
▶ Premonstratensian

Fig.11b. A distribution of thirteenth-century monastic gatehouses according to passage alignment

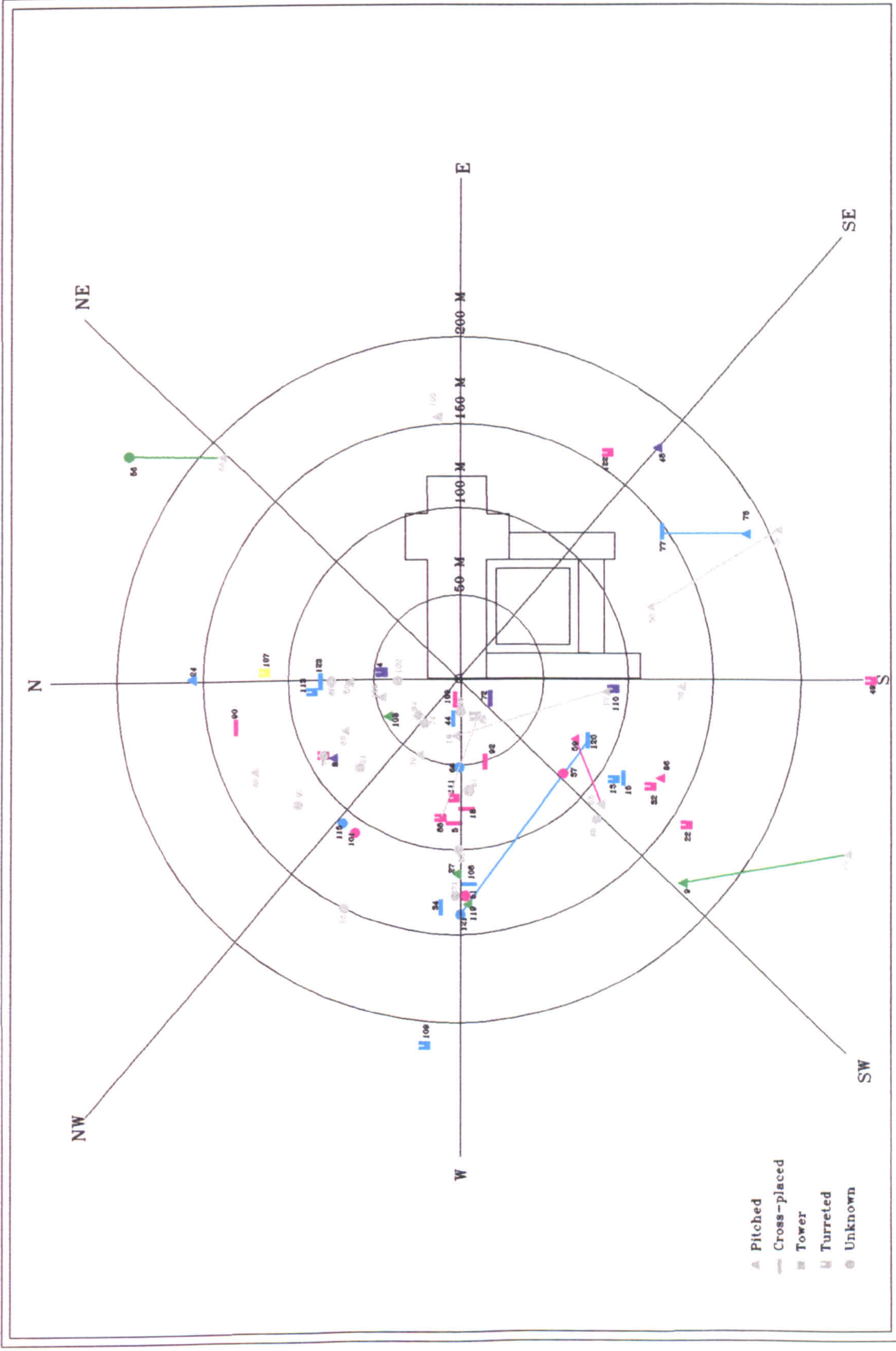
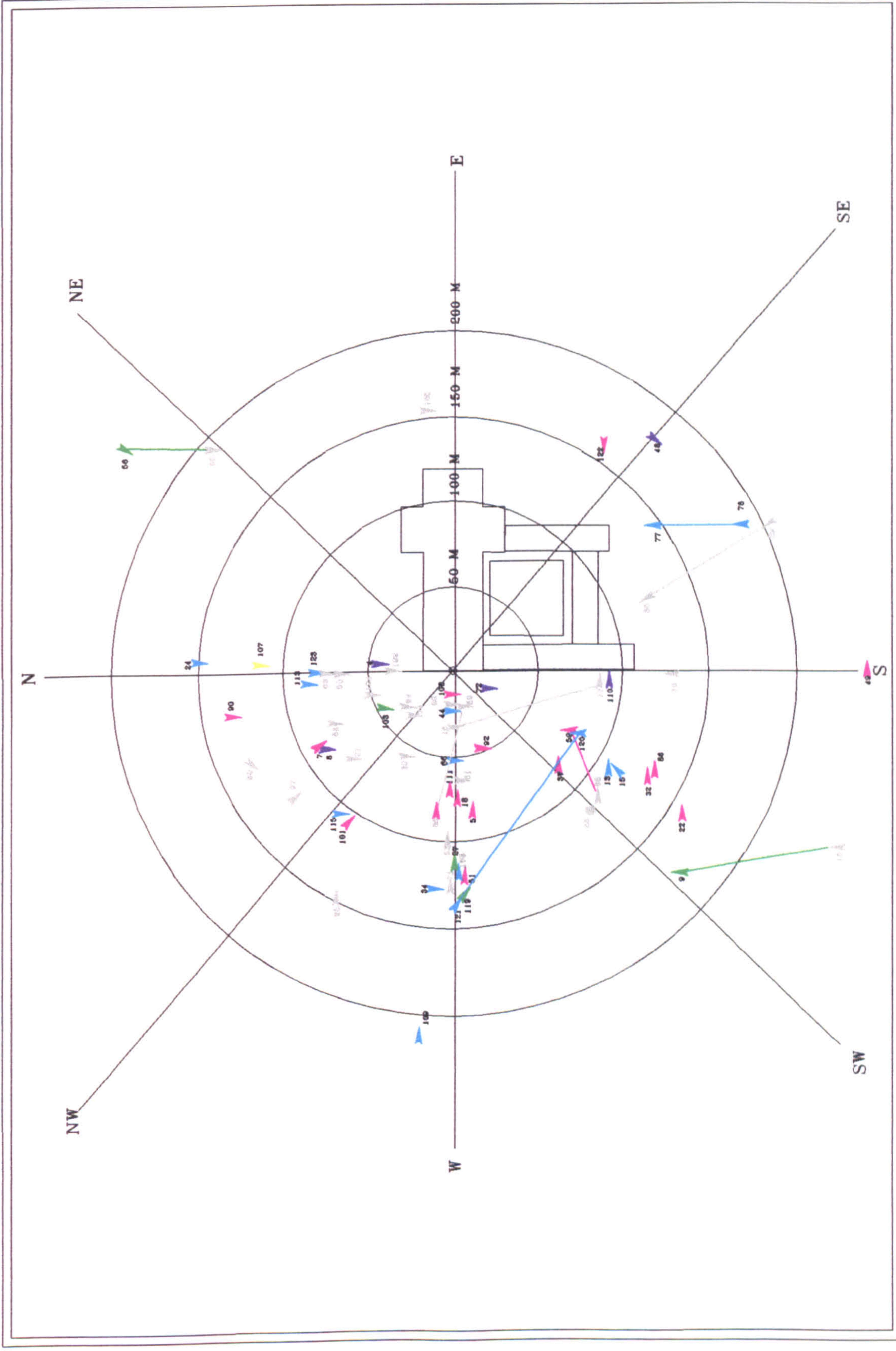


Fig.12a. A distribution of fourteenth-century monastic gatehouses according to type



- ▶ Benedictine
- ▶ Augustinian
- ▶ Cistercian
- ▶ Cluniac
- ▶ Premonstratensian

Fig.12b. A distribution of fourteenth-century monastic gatehouses according to passage alignment

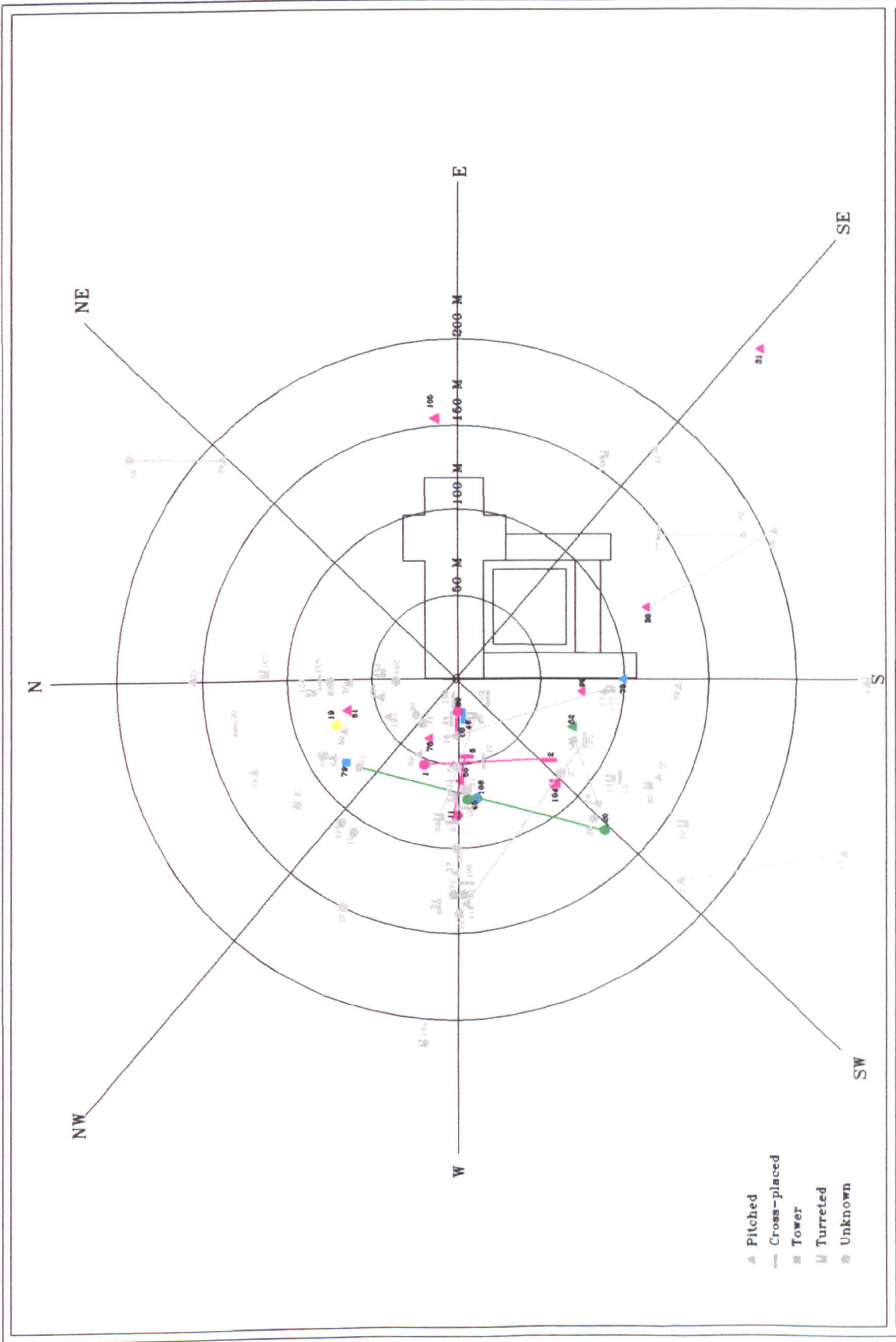
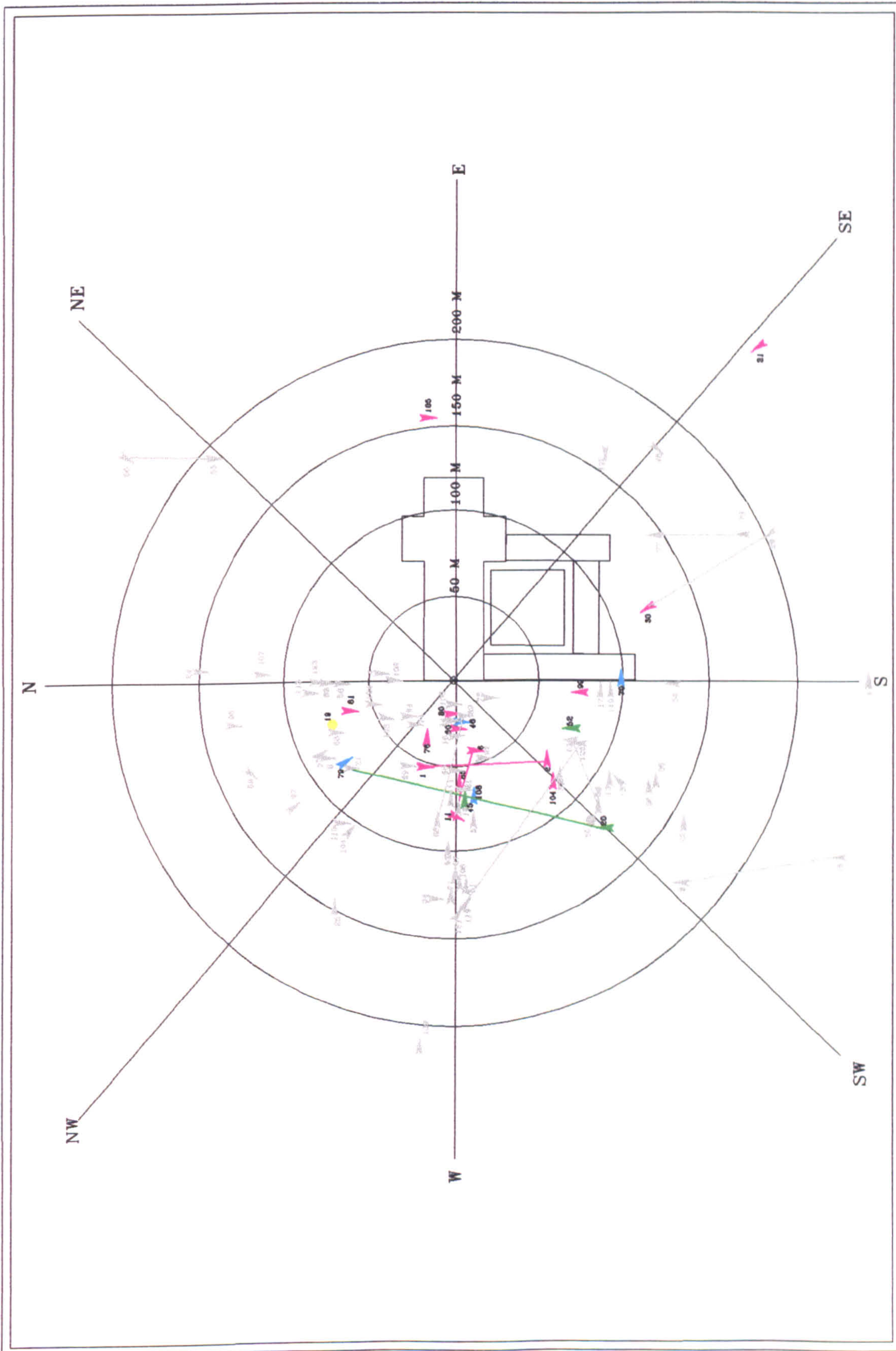


Fig.13a. A distribution of fifteenth-century monastic gatehouses according to type



▲ Benedictine
 ▲ Augustinian
 ▲ Cistercian
 ▲ Cluniac
 ▲ Premonstratensian

Fig.13b. A distribution of fifteenth-century monastic gatehouses according to passage alignment

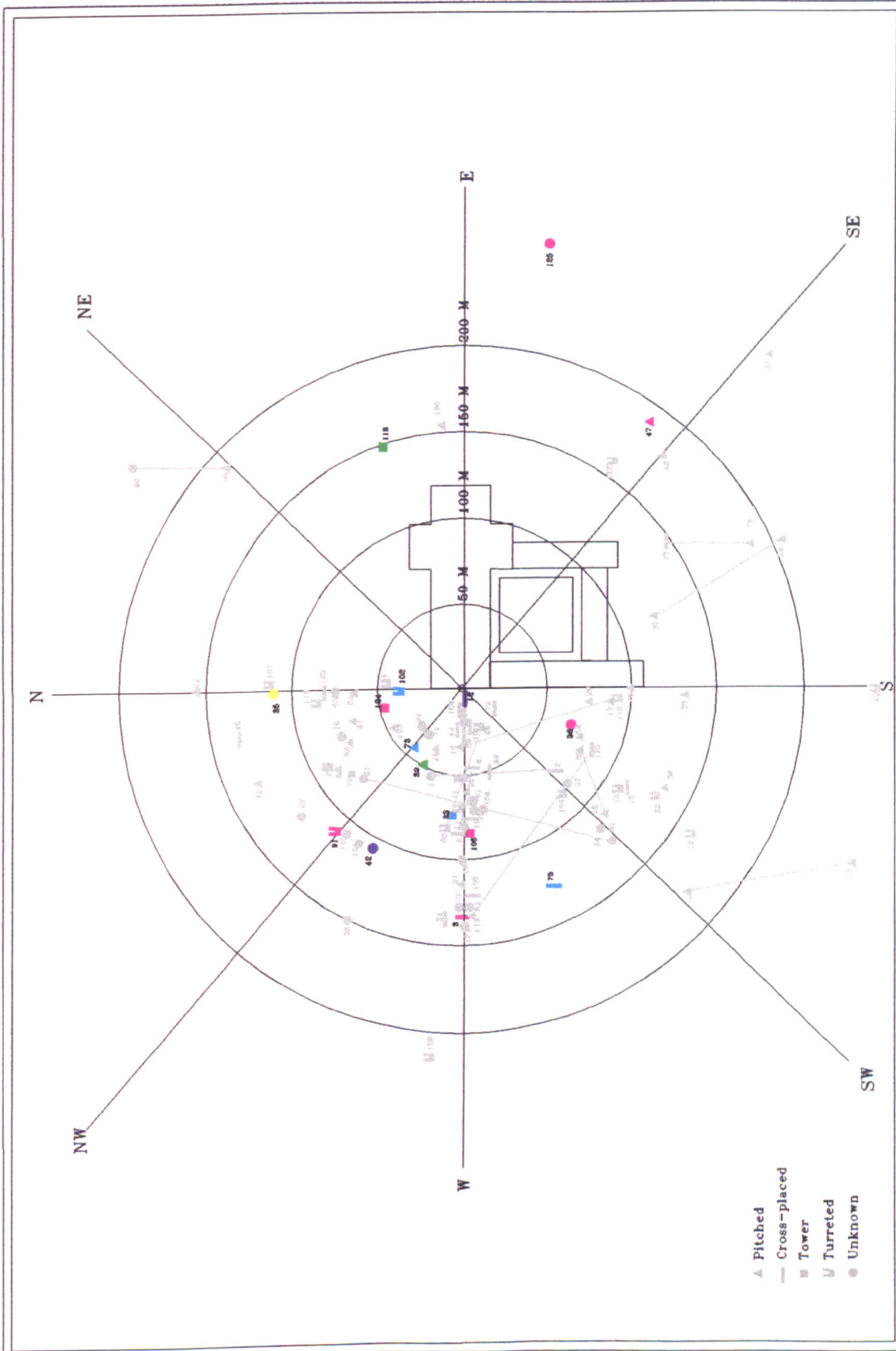
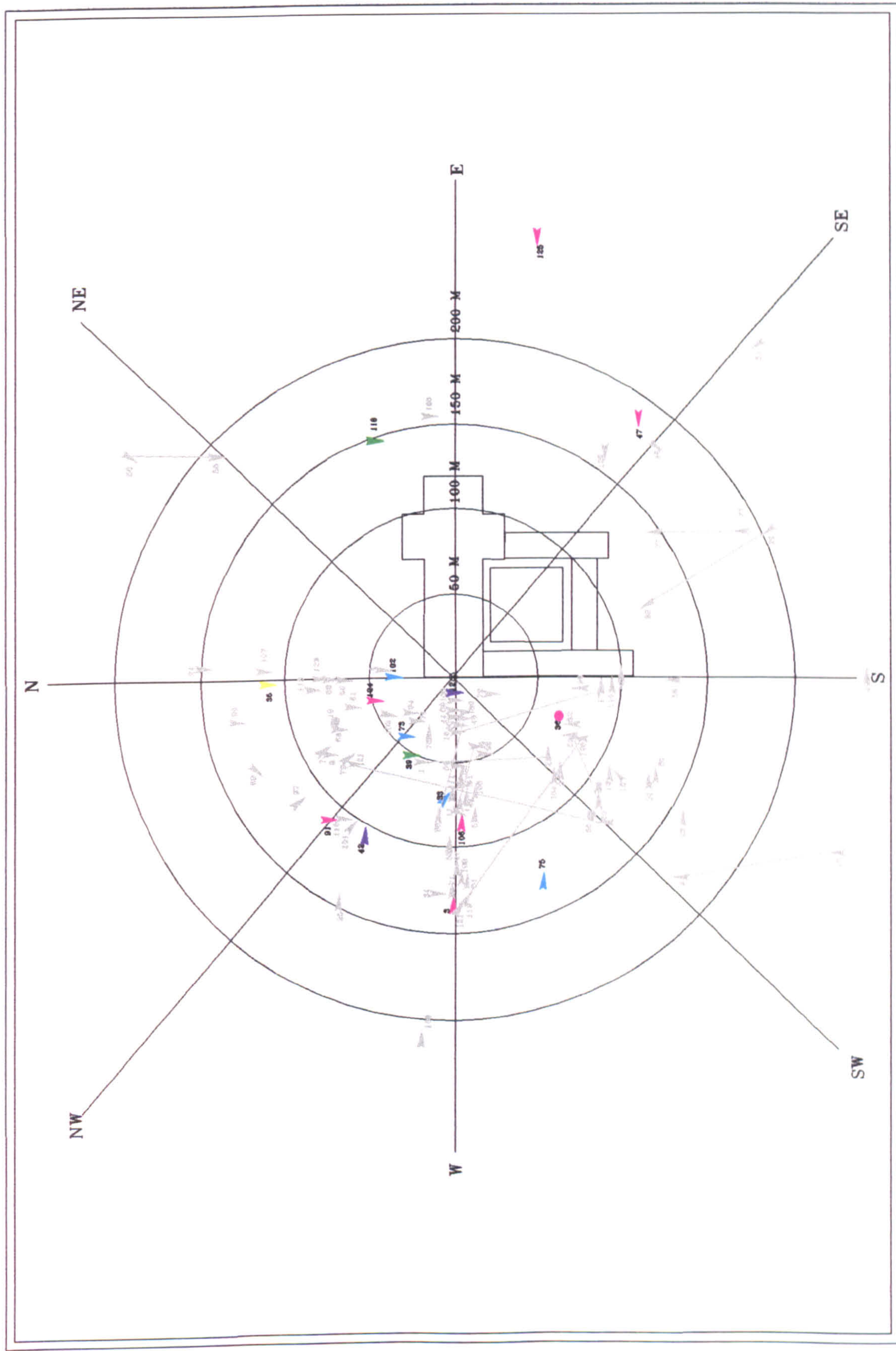


Fig.14a. A distribution of late fifteenth/early sixteenth-century monastic gatehouses according to type



▶ Benedictine
 ▶ Augustinian
 ▶ Cistercian
 ▶ Cluniac
 ▶ Premonstratensian

Fig.14b. A distribution of late fifteenth/early sixteenth-century monastic gatehouses according to passage alignment

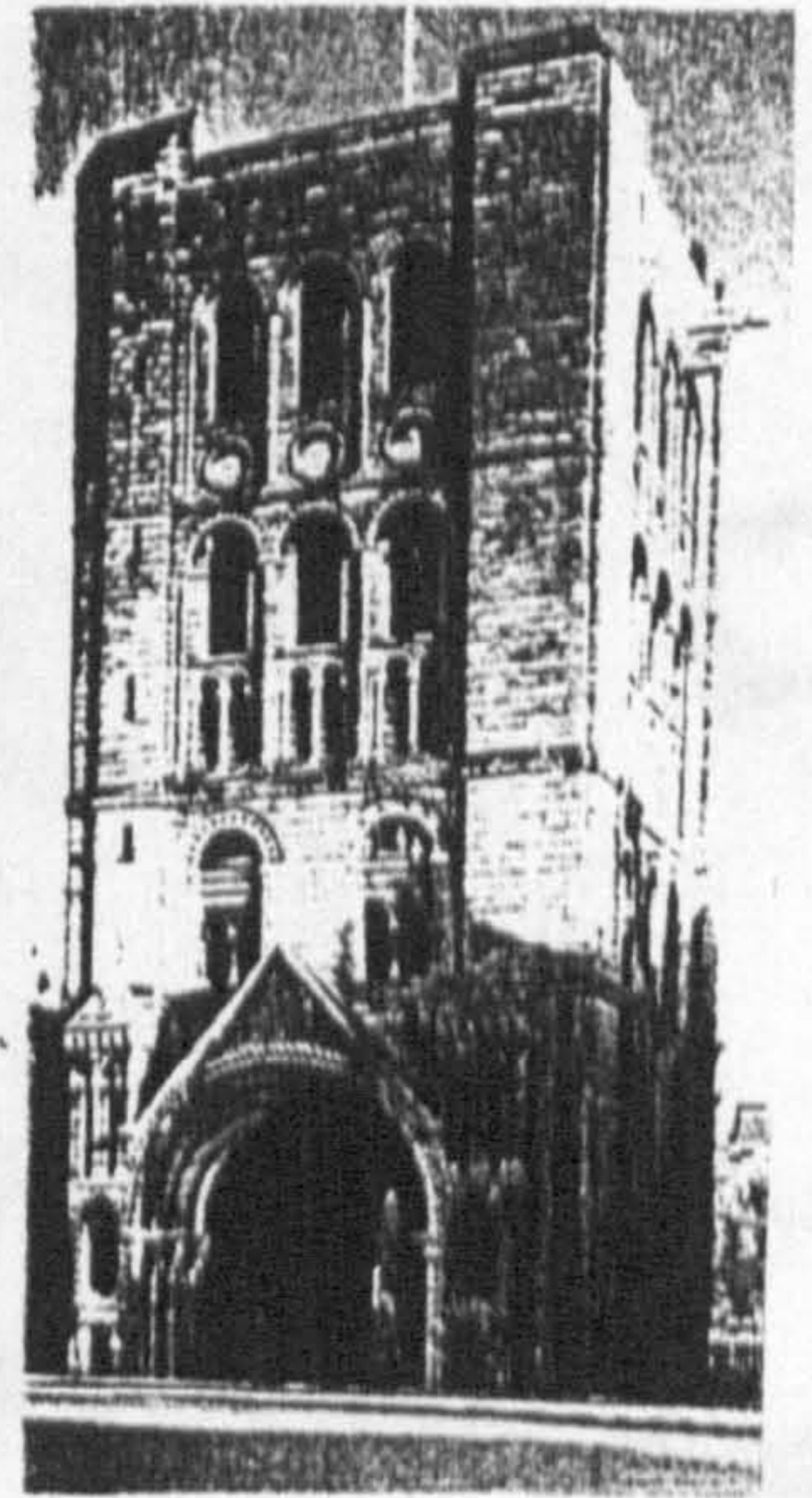
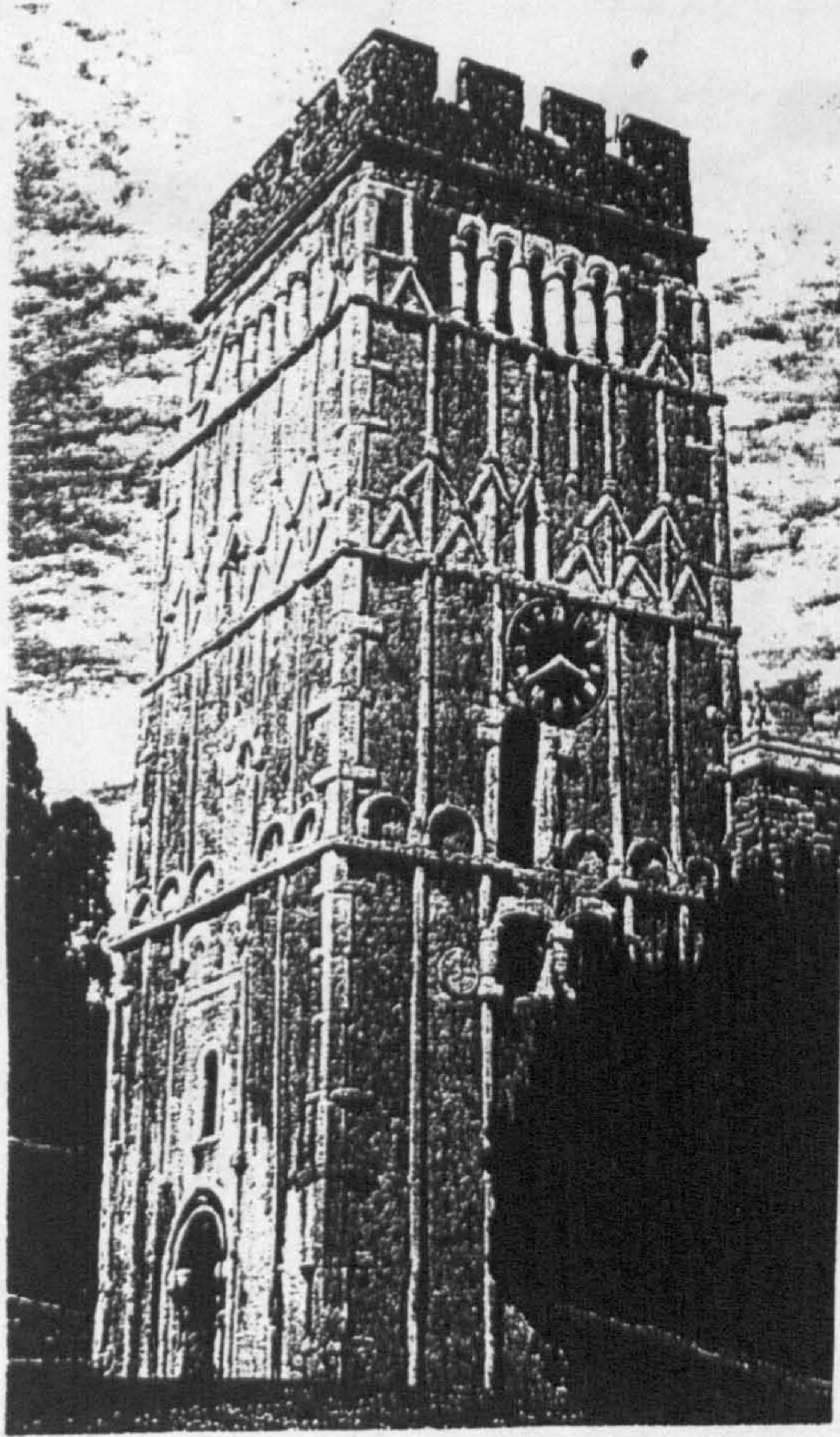


Fig. 15. St James' Tower, Bury St Edmunds (1120-48) (Platt 1984, 199)

Fig. 16. An Anglo-Saxon bell tower at Earls Barton, Northamptonshire (Kerr and Kerr 1993, cover illustration)

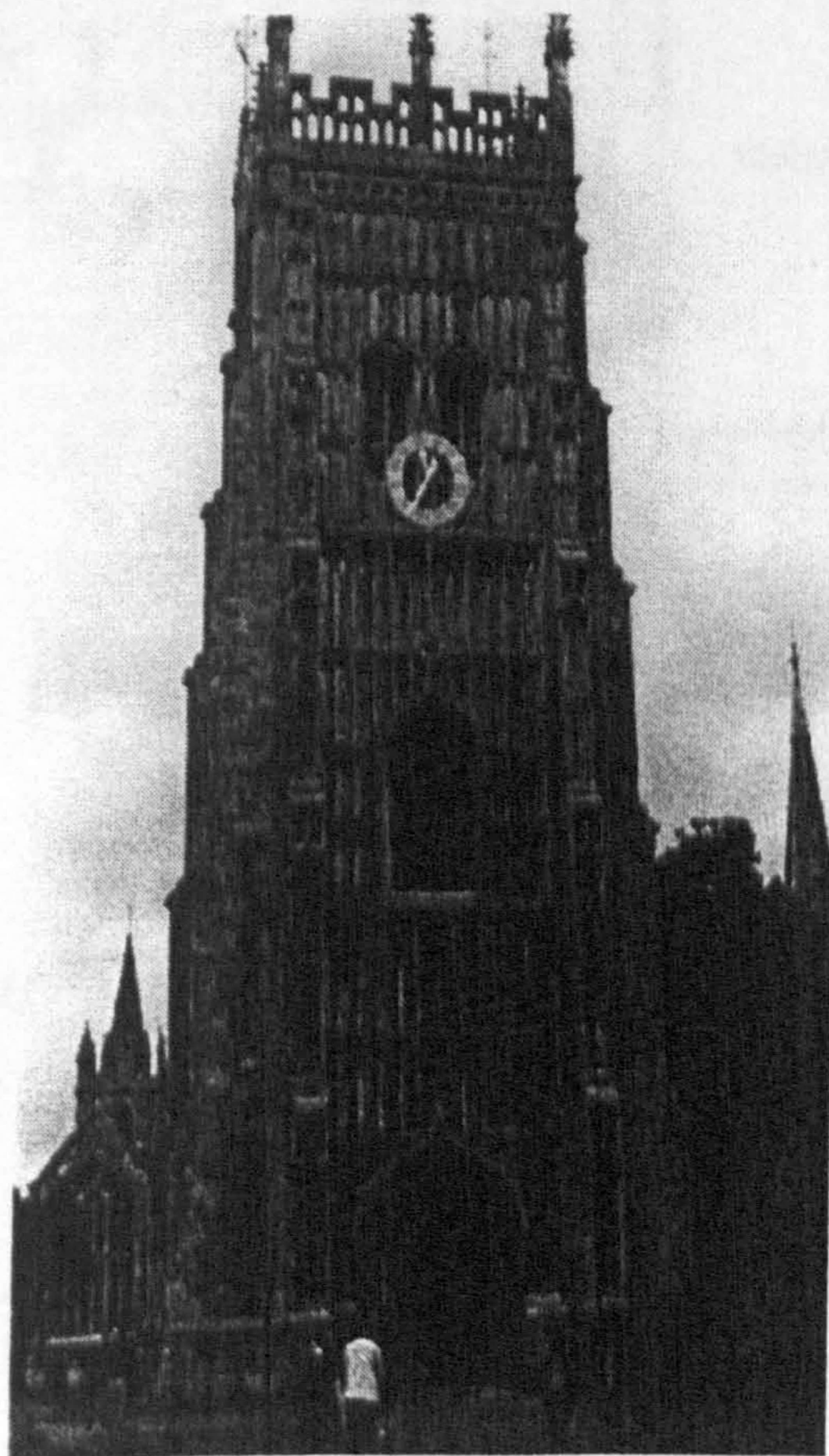
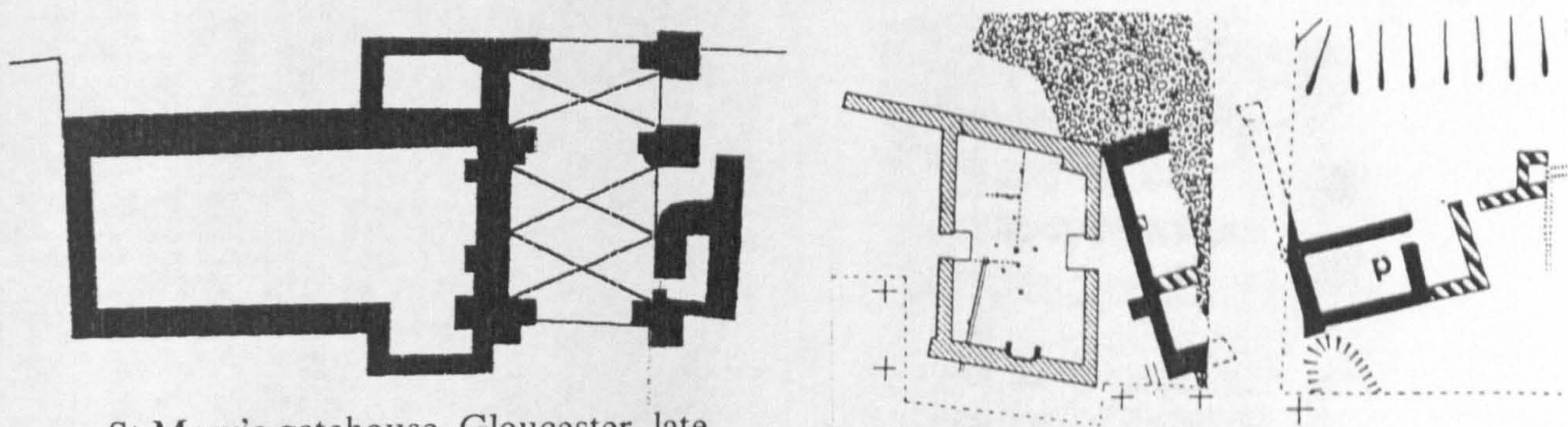
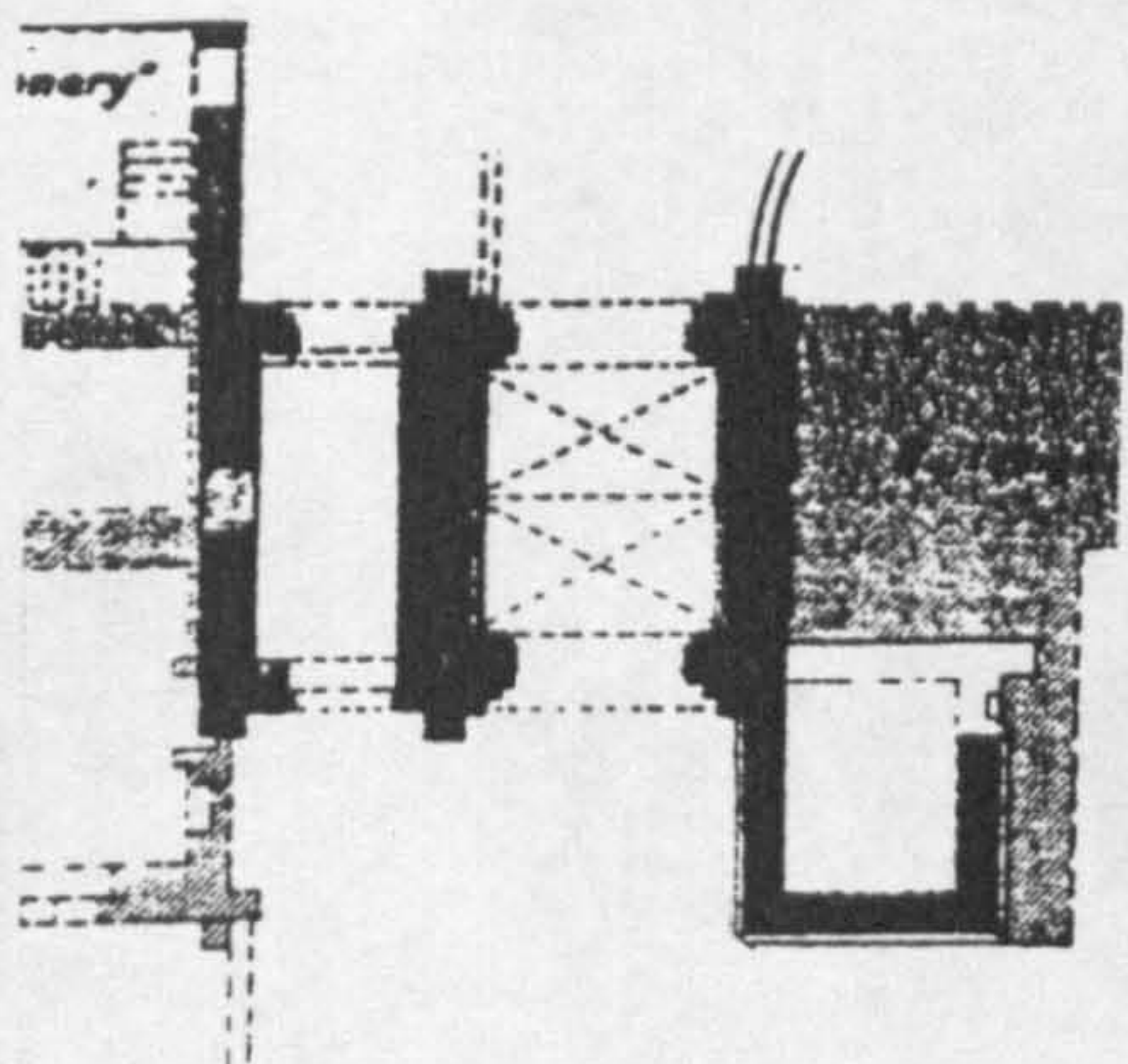


Fig. 17. The sixteenth-century bell tower at Evesham

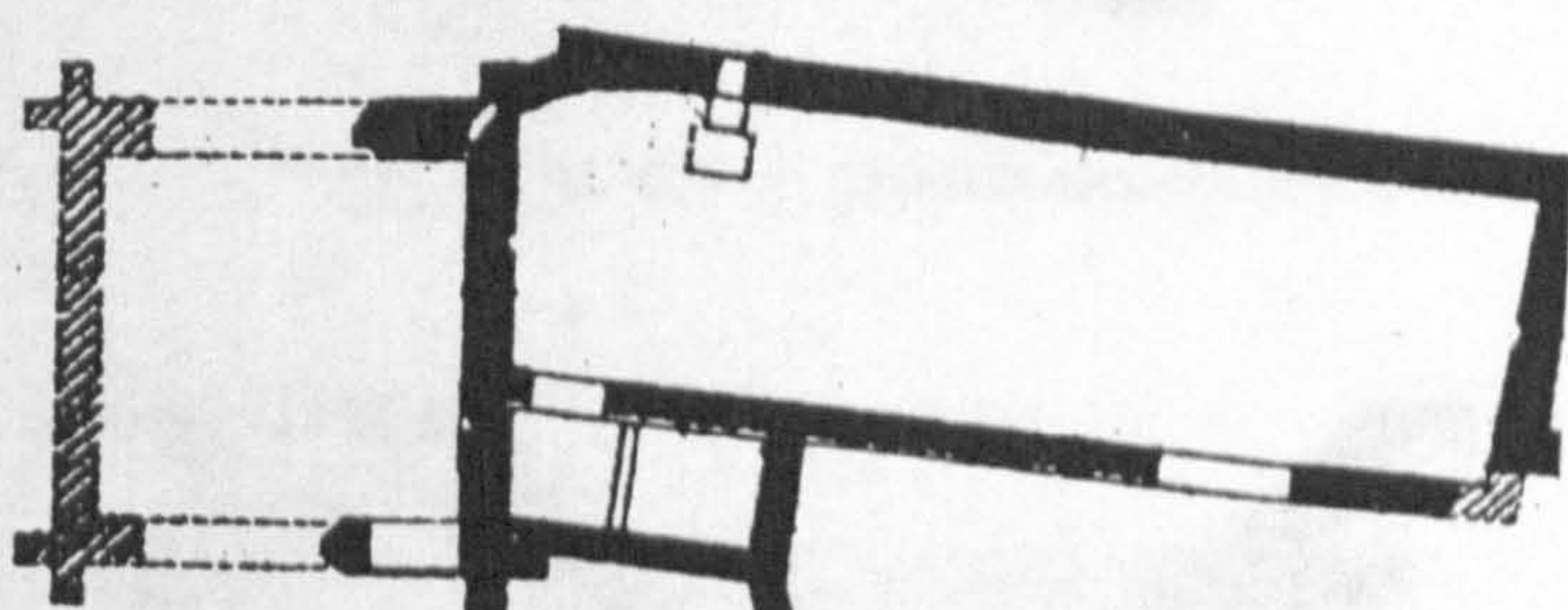


a. St Mary's gatehouse, Gloucester, late twelfth/early thirteenth century (digitized from copy by R Bryant)

b. Thornholme gatehouse, c.1202 (Coppack 1989, 192)



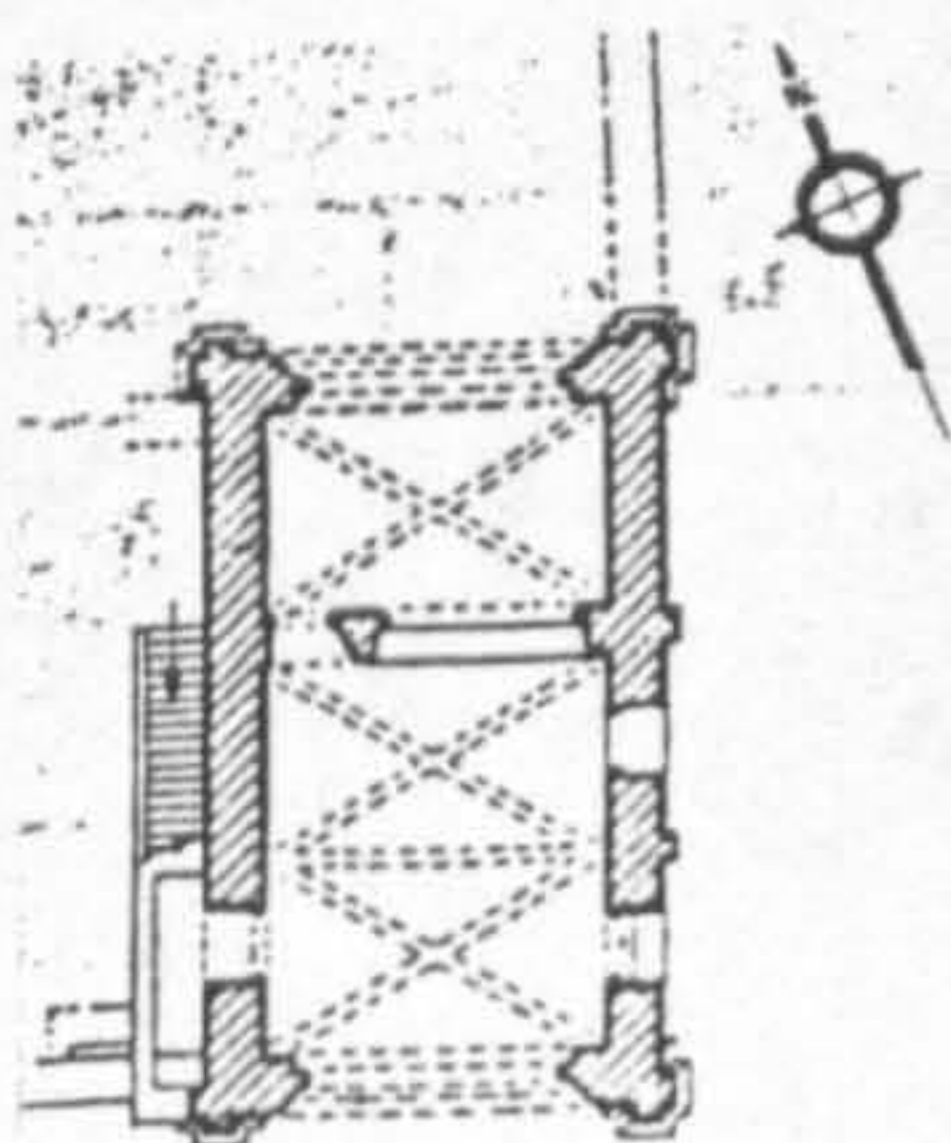
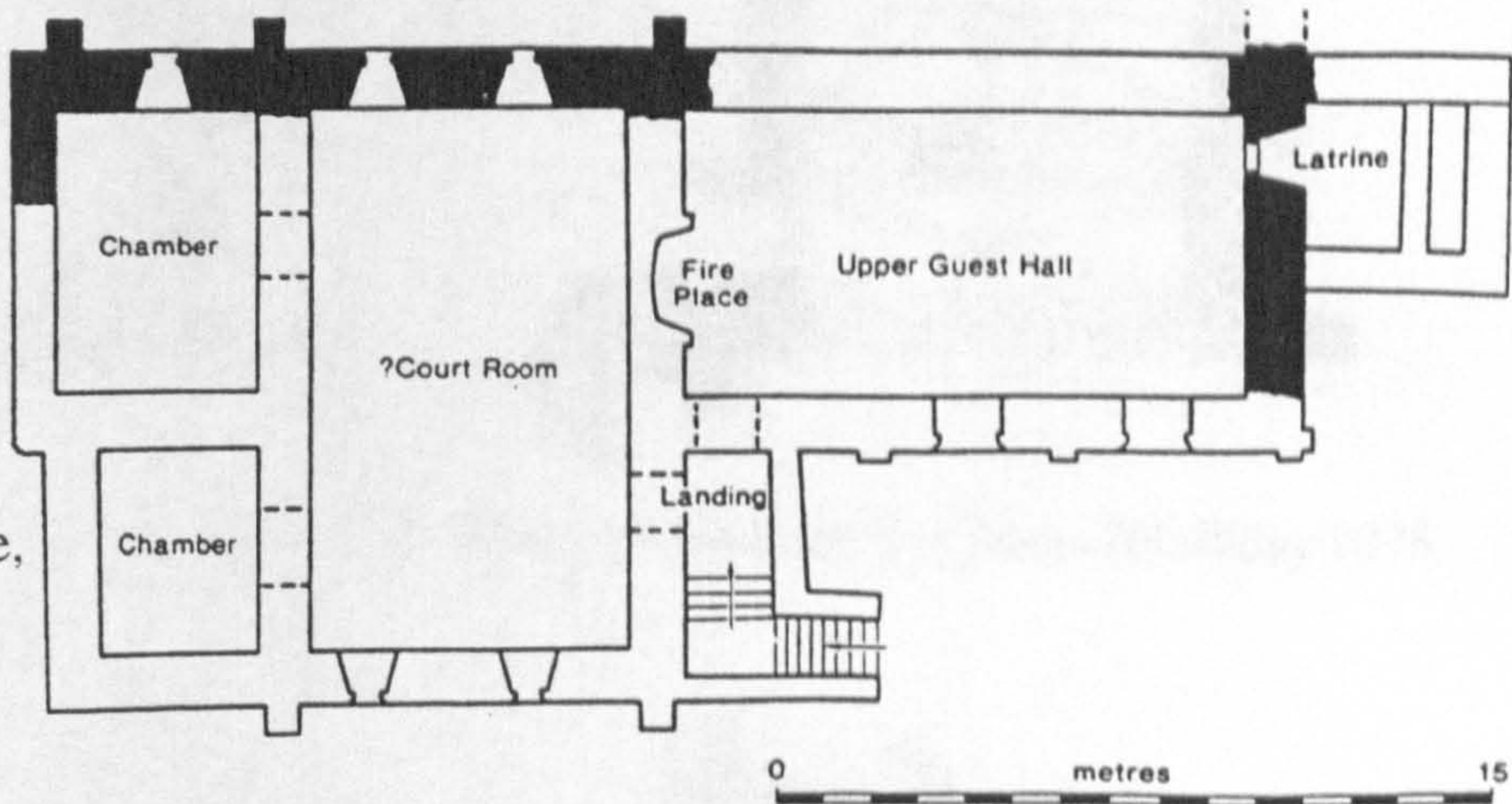
c. Bristol, great gatehouse, twelfth century (Paul 1912, pl.34)



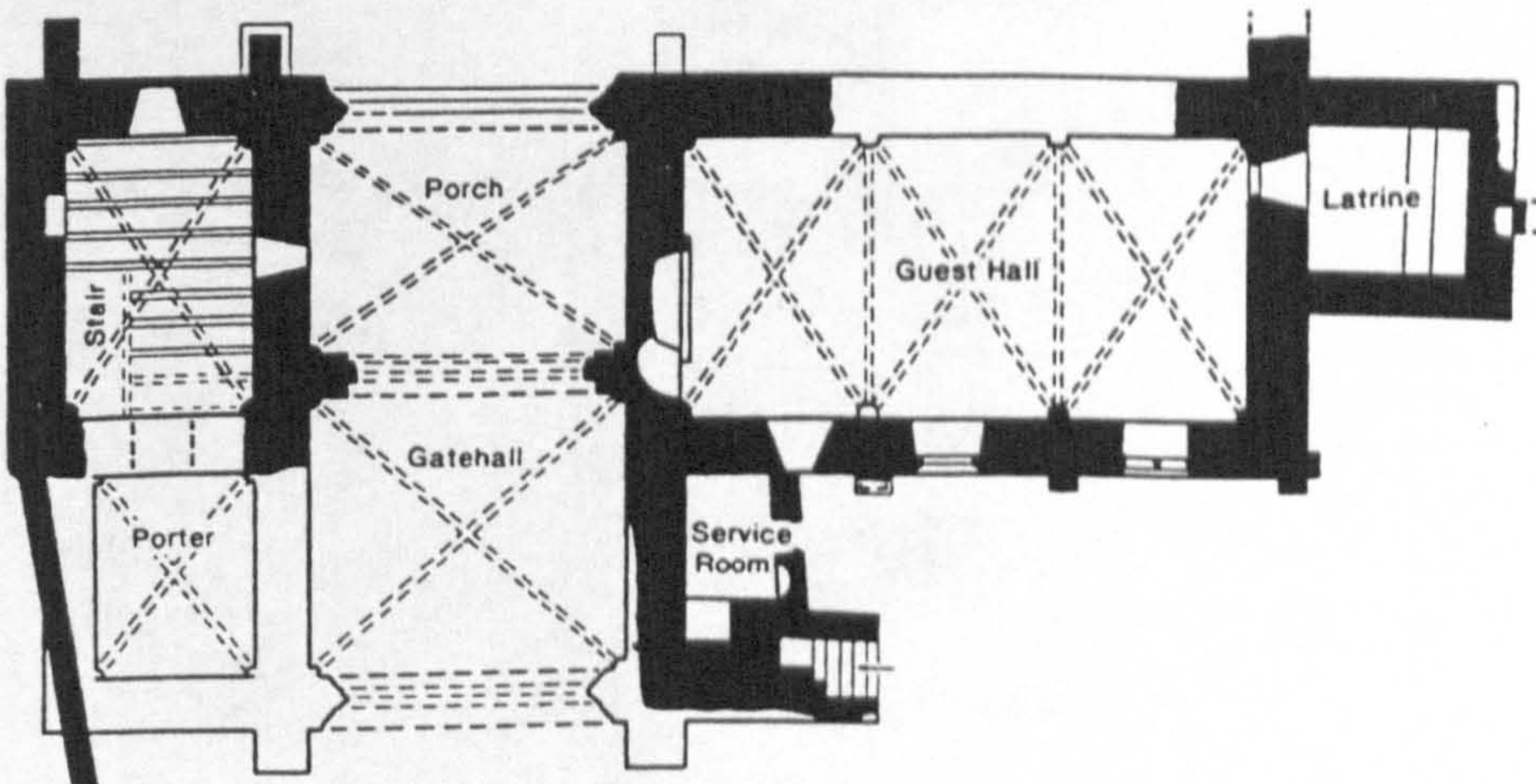
d. Bardney, abbot's gatehouse, fifteenth century (Brakspear 1922, plan)



e. Monk Bretton, great gatehouse, ?/early fifteenth century (Graham and Gilyard-Beer 1966, 10)

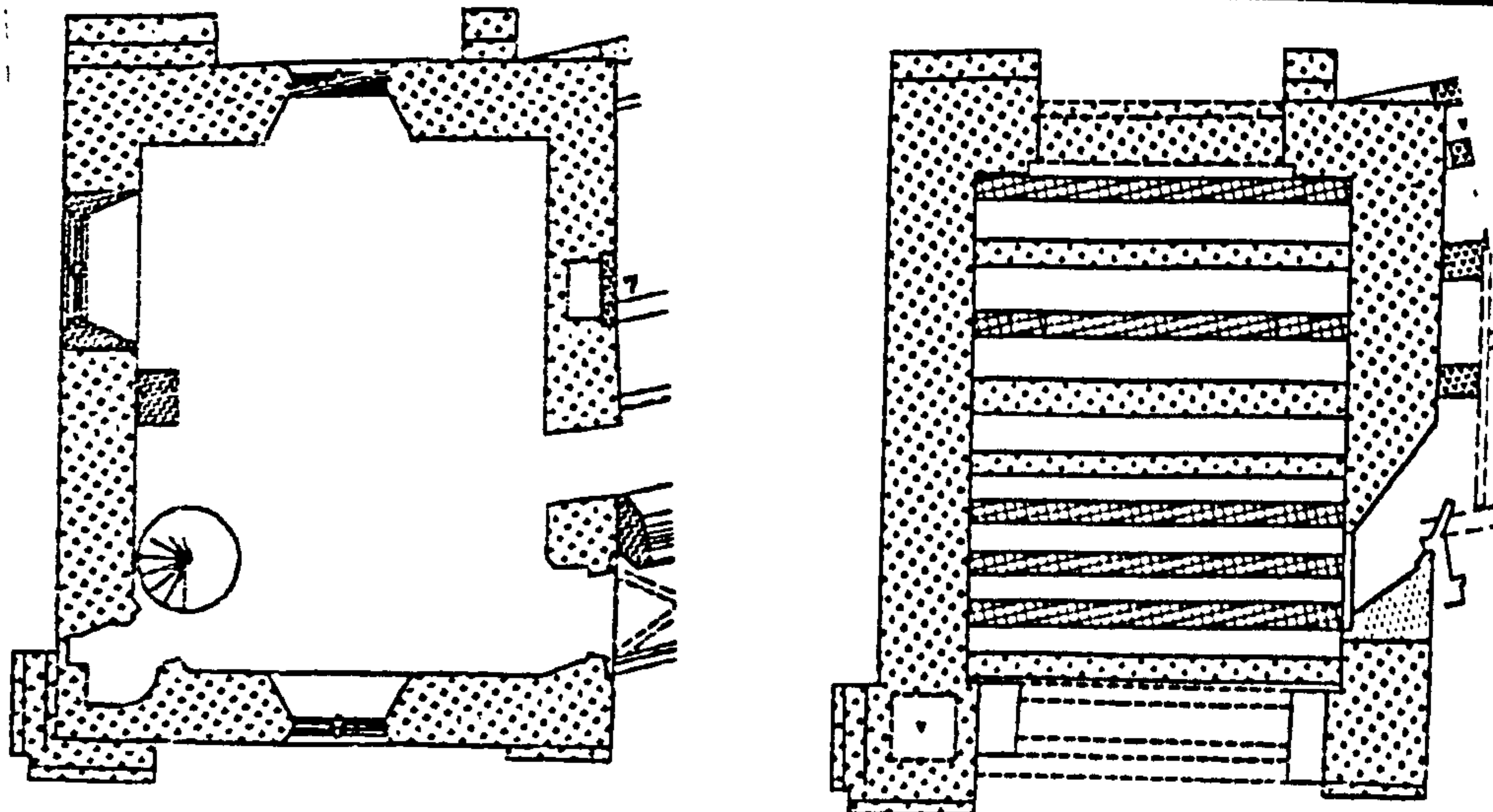


f. Easby great gatehouse, twelfth/early fourteenth century (VCH 1968, 56)

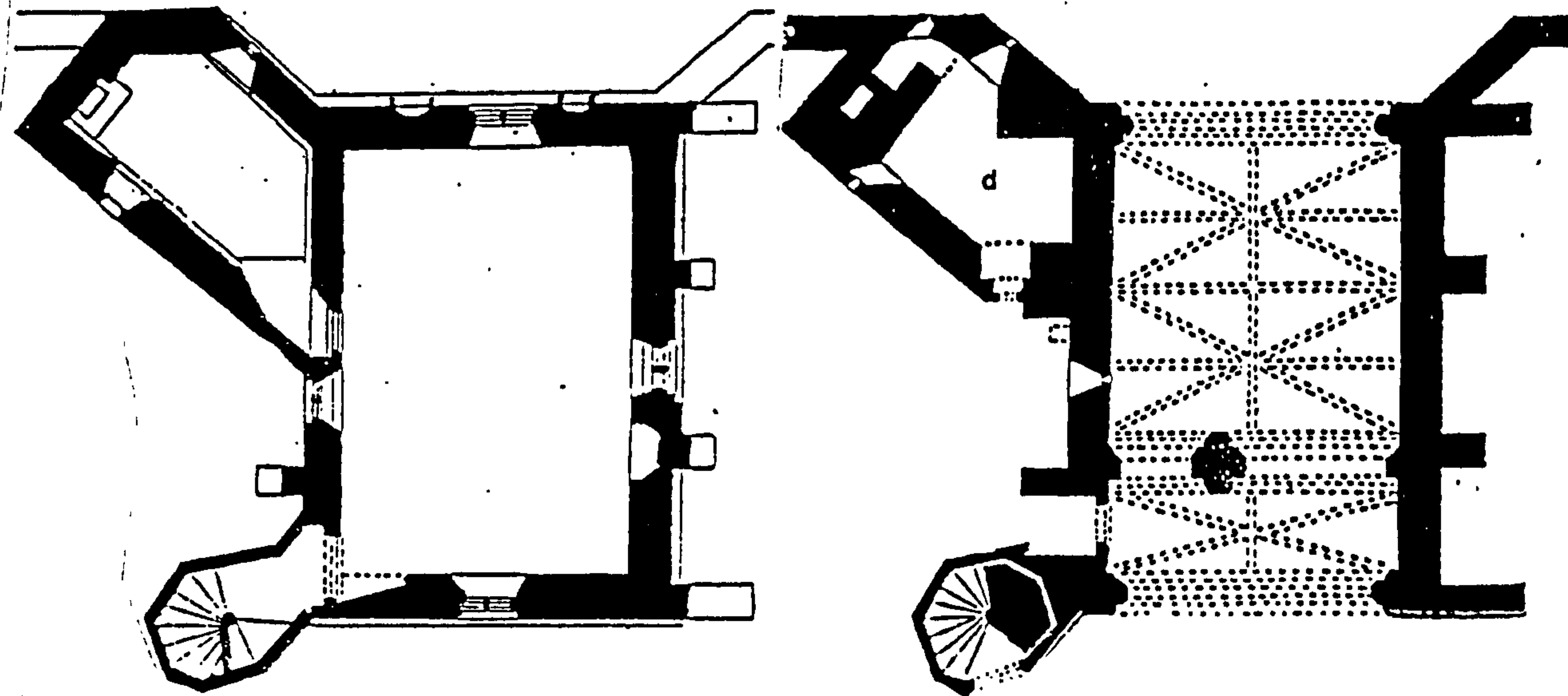


g. Kirkham great gatehouse, late thirteenth century (Coppack, Harrison, and Hayfield 1995, 107)

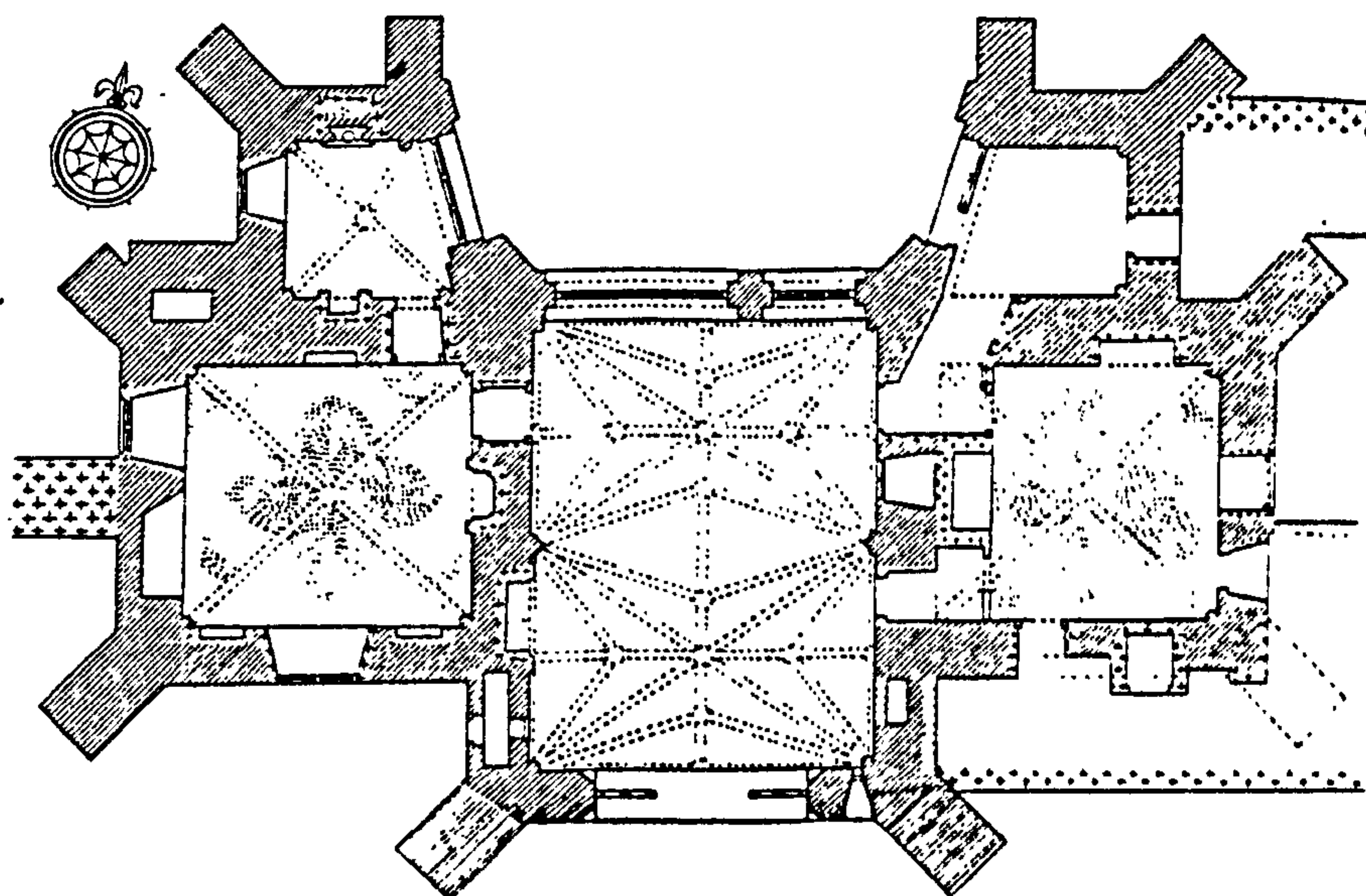
Fig. 18. Comparative pitched gable gatehouse plans (inner facade to bottom of page)



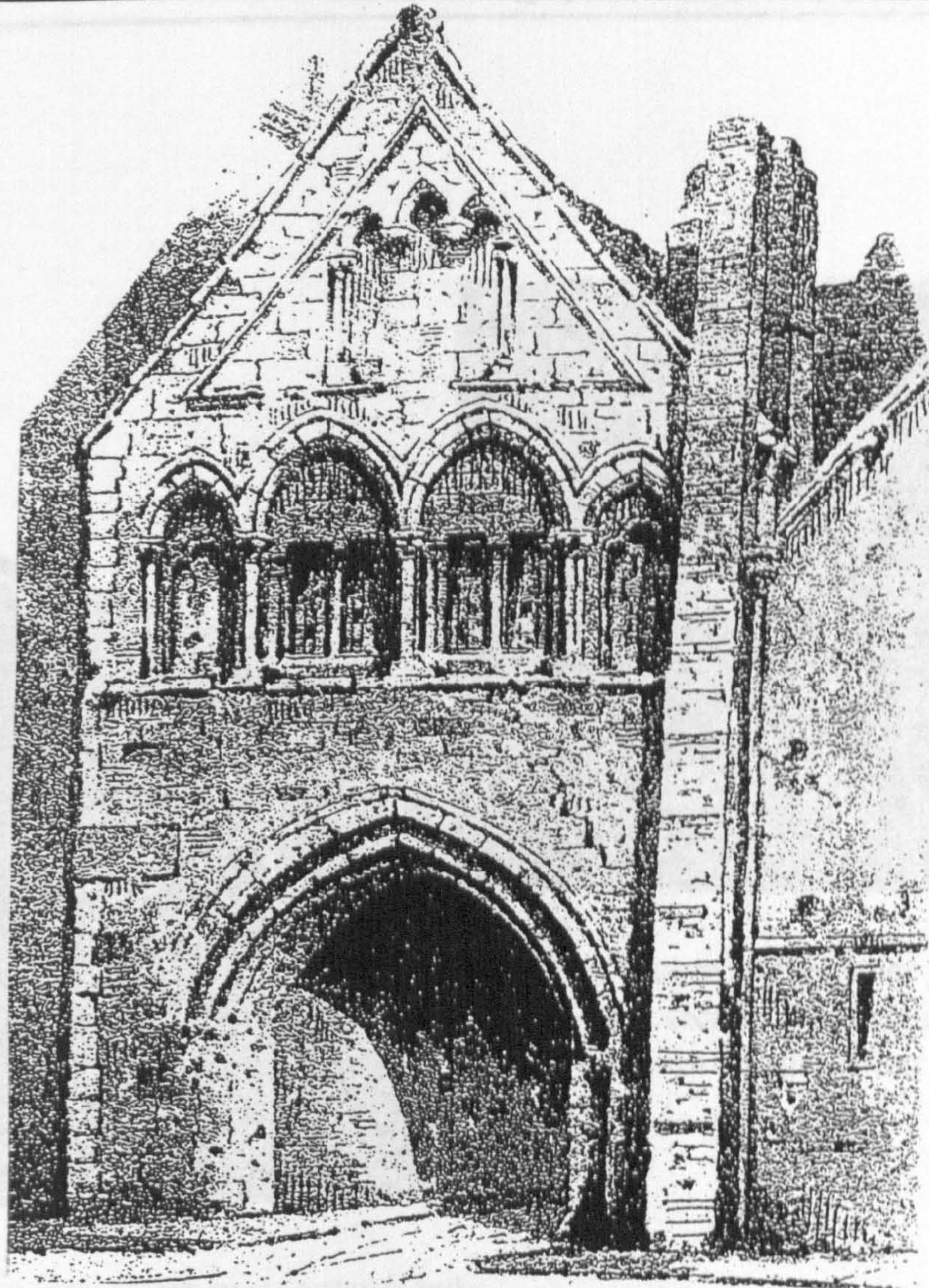
h. Stoneliegh great gatehouse, early fourteenth century, ground and first floors



i. Maxstoke outer gatehouse, early fourteenth century, ground and first floors (Holliday 1878, 75)



j. Butley great gatehouse, early fourteenth century (Caroe 1933, pl.3)

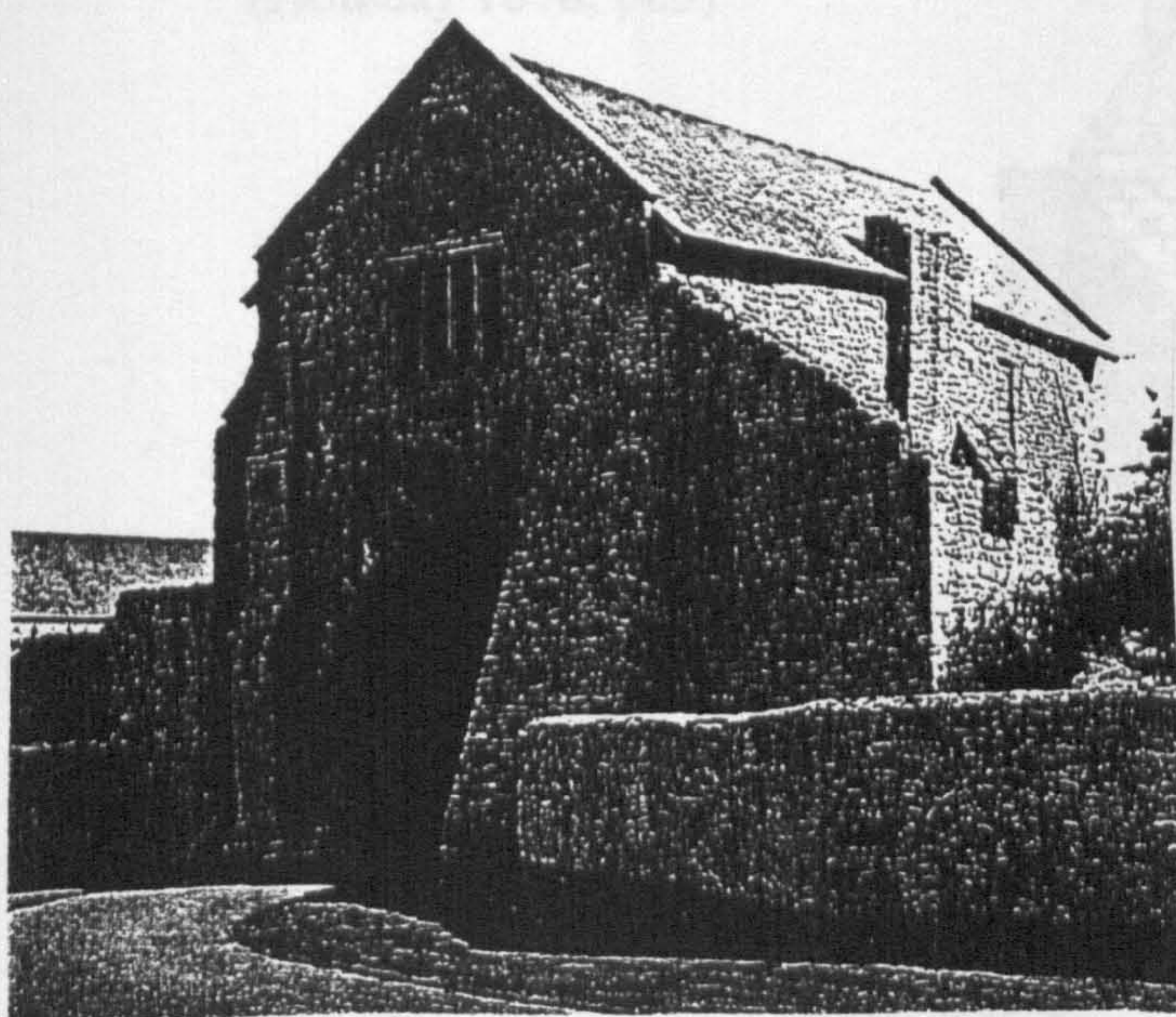


a. St Mary's gatehouse, Gloucester, outer facade, late twelfth/early thirteenth century (Waller 1890, 6)

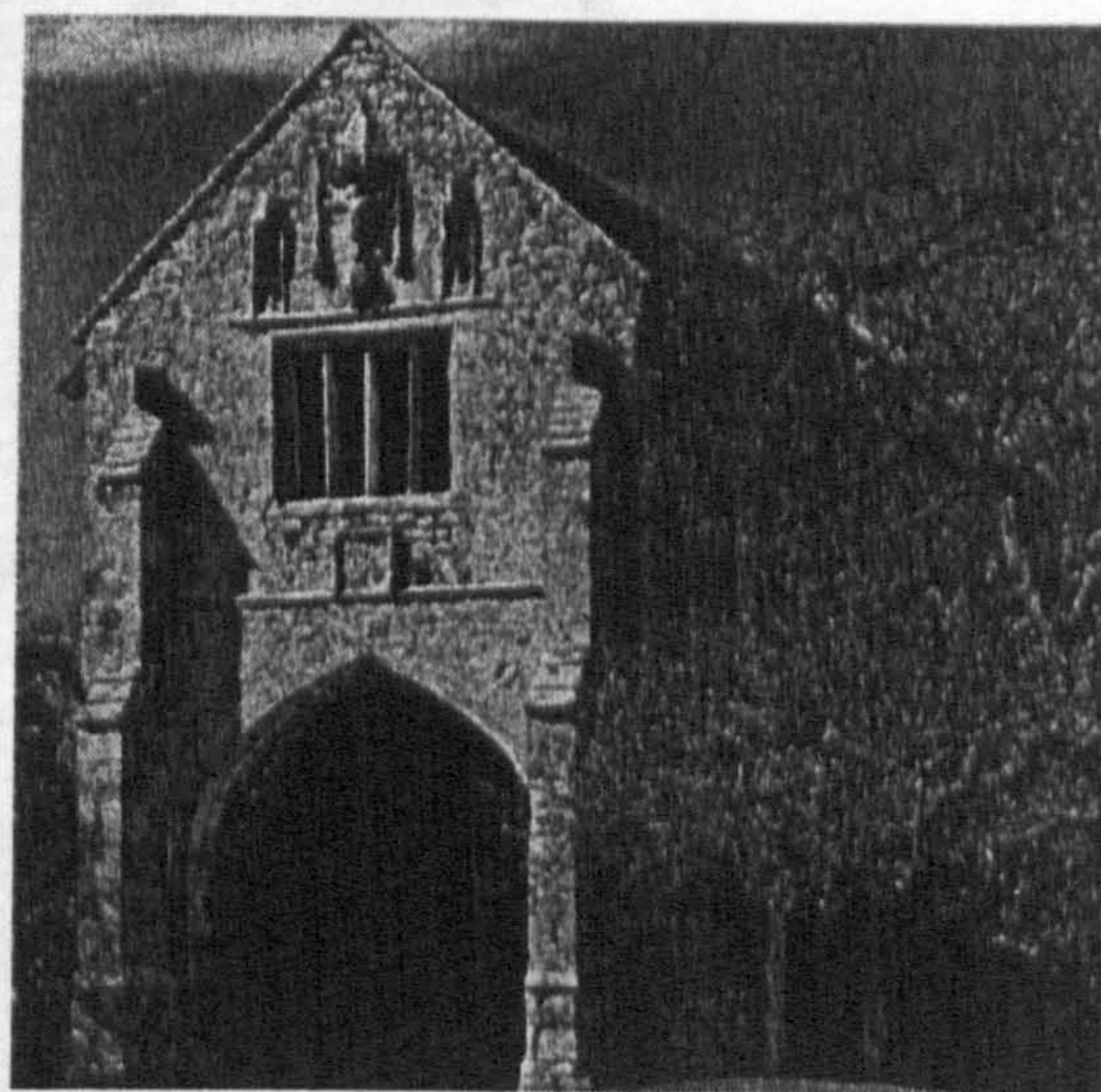


b. Beaulieu Abbey outer gatehouse, outer facade, early thirteenth century (Hope and Brakspear, 1906b, facing 142)

Fig. 19. Comparative pitched gable gatehouse facades



d. Cleeve Abbey inner gatehouse, outer facade, thirteenth/fourteenth/fifteenth century (Coppack 1998, pl.21)



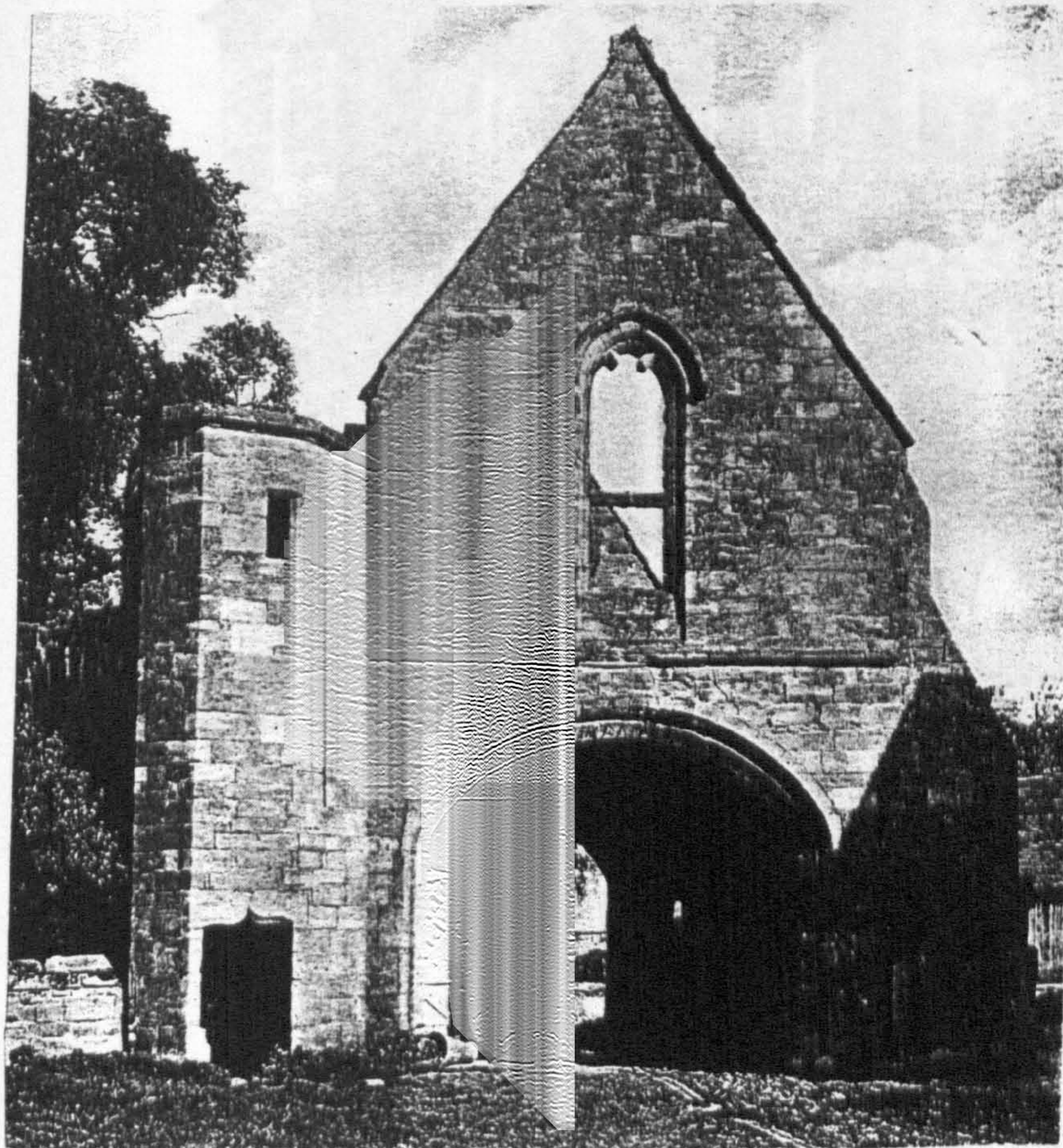
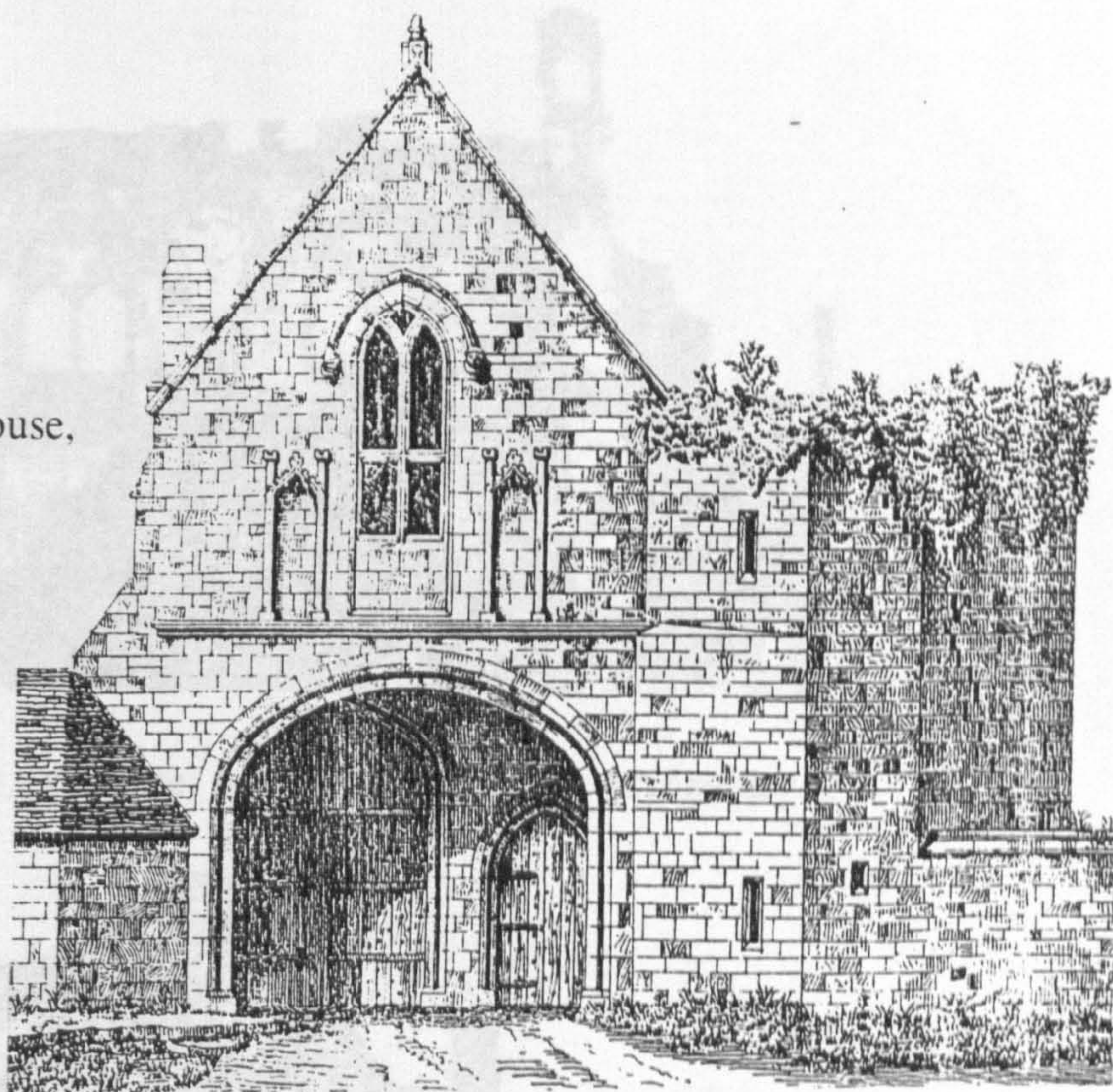
c. Cleeve Abbey inner gatehouse, inner facade, thirteenth/fourteenth/fifteenth century (Platt 1984, 206)



e. Gloucester Cathedral, inner gatehouse, outer facade, fourteenth century

Fig. 19 cont. Comparative pitched gable gatehouse facades

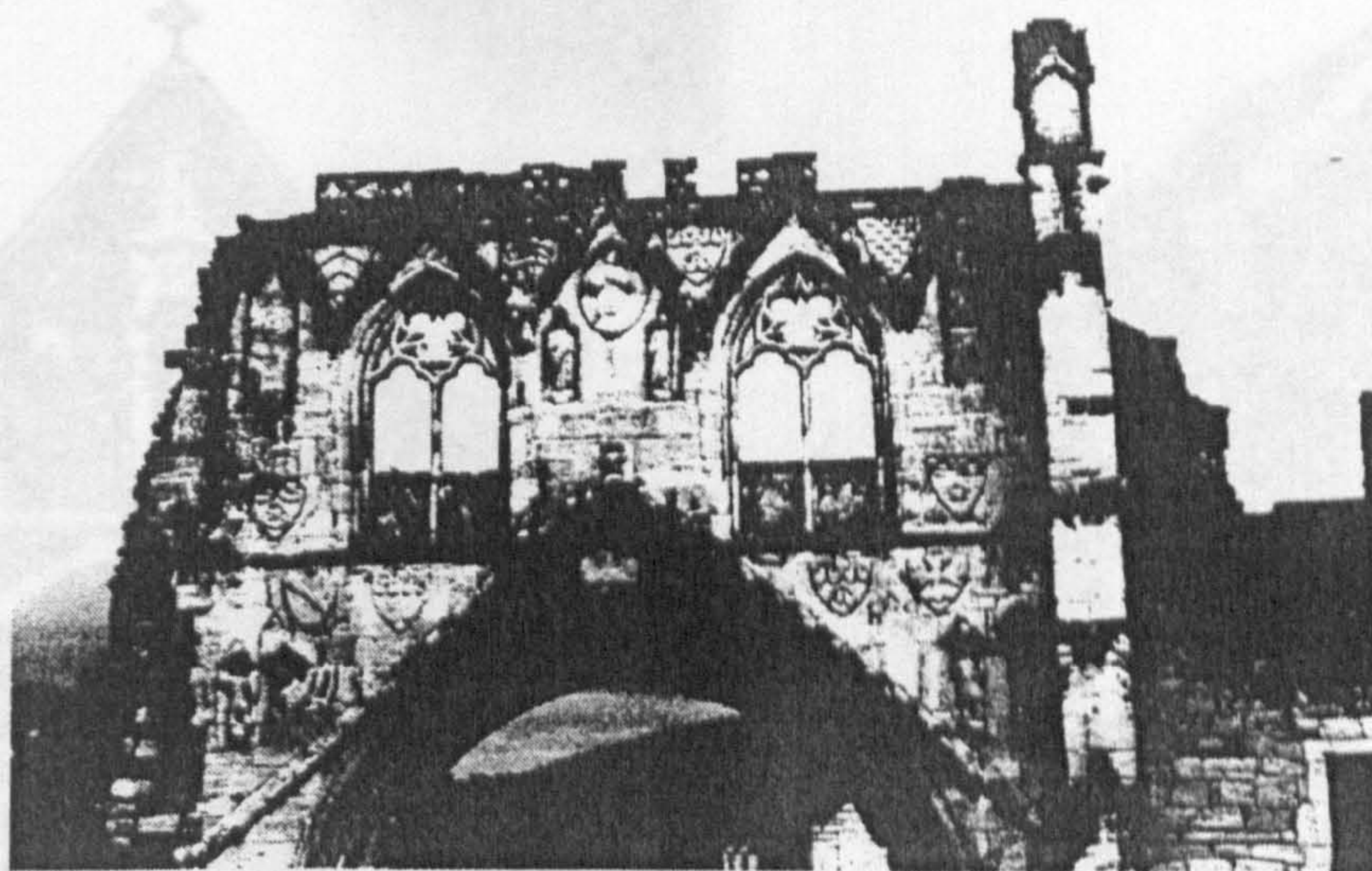
f. Maxstoke Priory, outer gatehouse, outer facade, fourteenth century (Holliday 1878, pl.5)



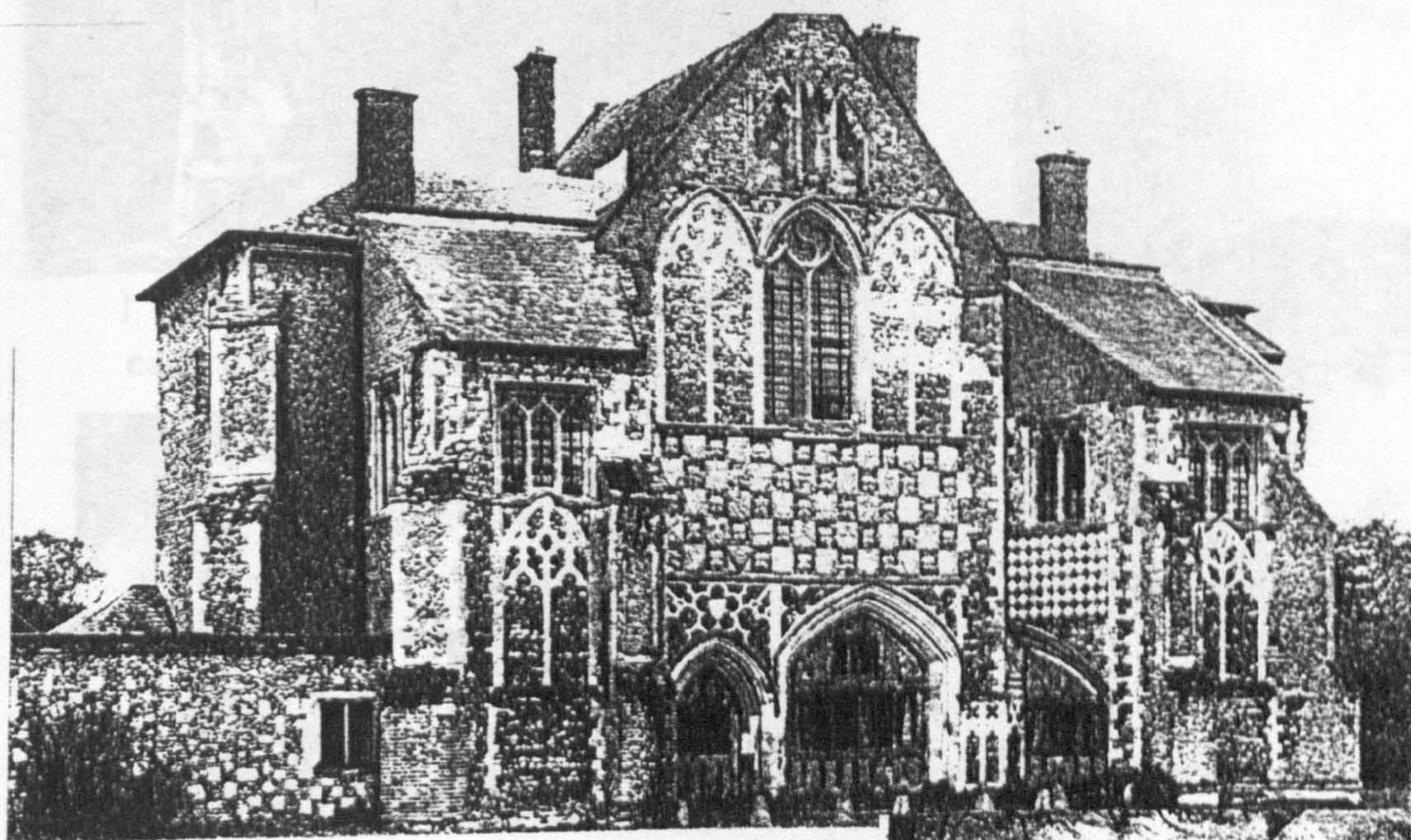
g. Maxstoke Priory, outer gatehouse, inner facade, fourteenth century (James 1925, facing 142)



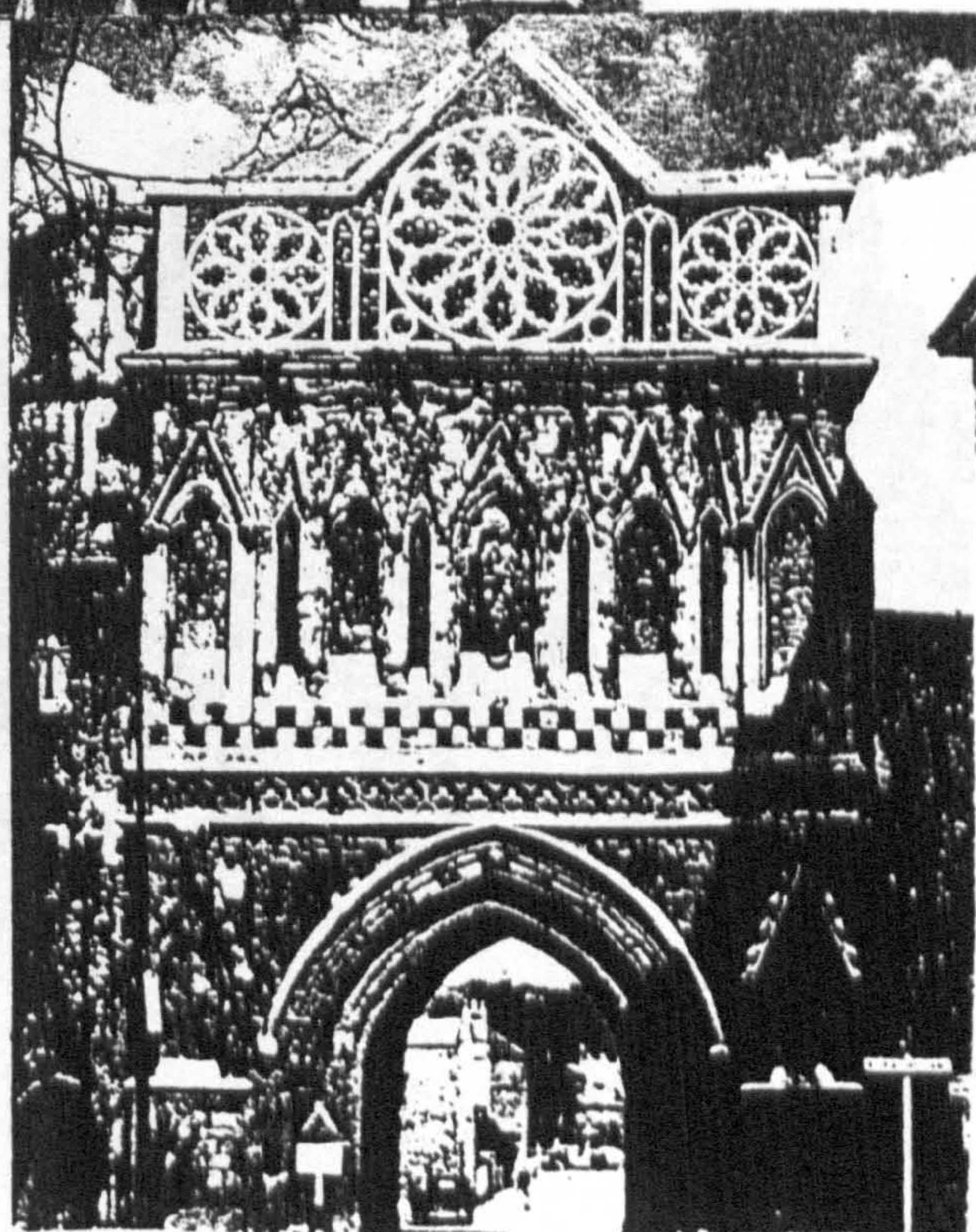
h. Stoneleigh Abbey, great gatehouse, outer facade, fourteenth century (Repton's 1809 illustration, in Batey 1996, 89)



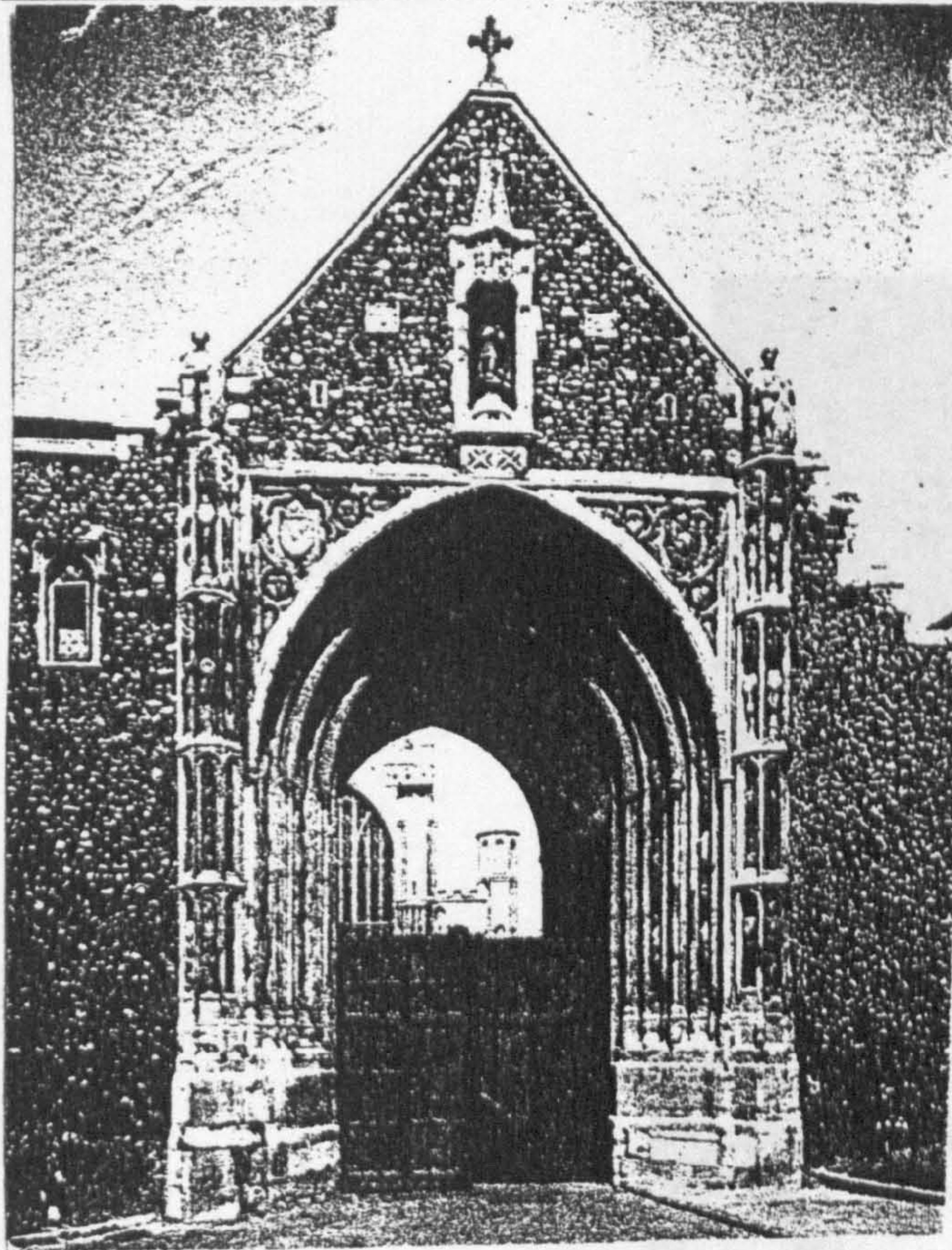
i. Kirkham Priory, great gatehouse, outer face, late thirteenth century



j. Butley Priory, great gatehouse, outer face, early fourteenth century (Platt 1984, 104)



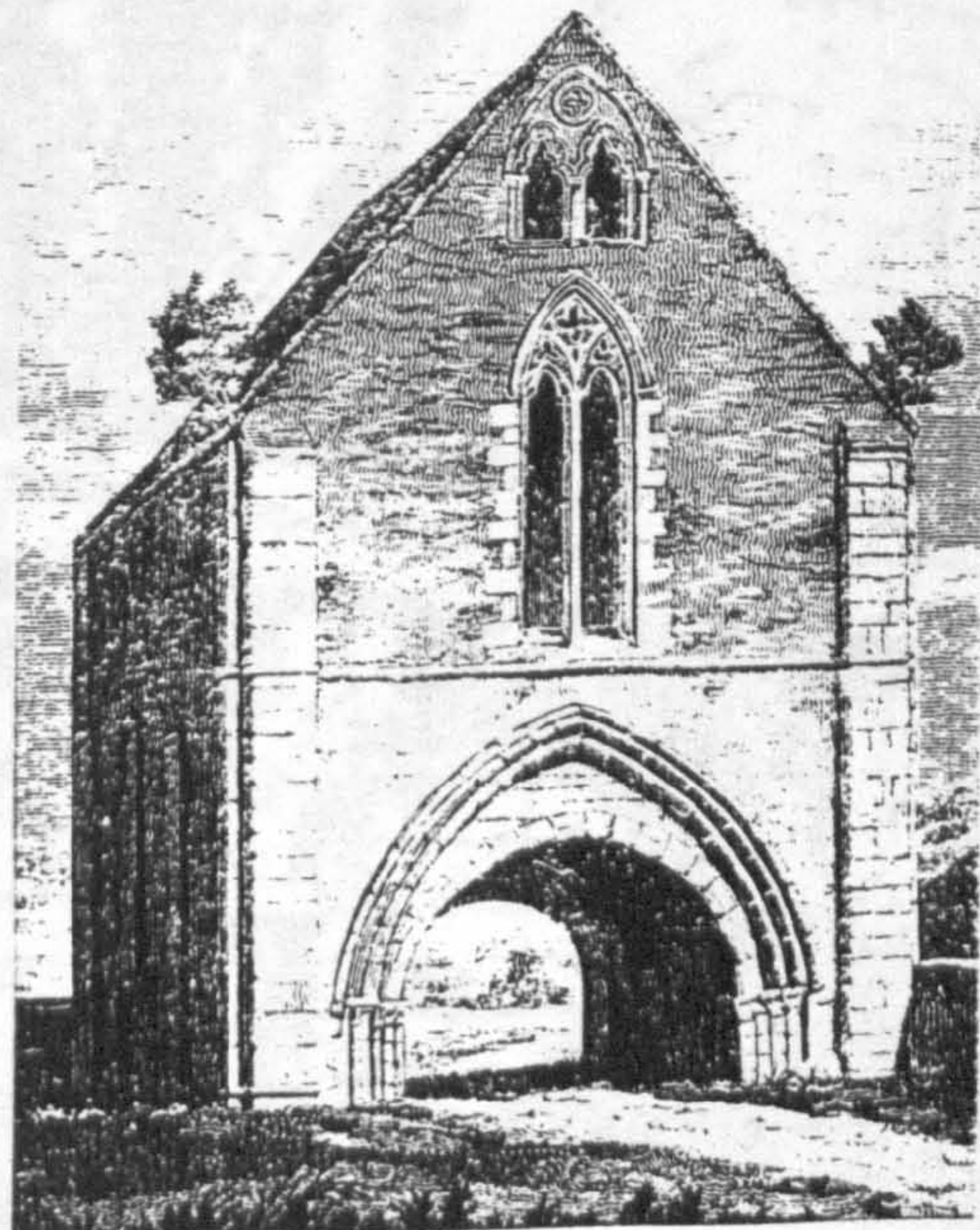
k. Norwich Cathedral, St Ethelbert's gatehouse, early fourteenth century (Pevsner 1962, pl.10a)



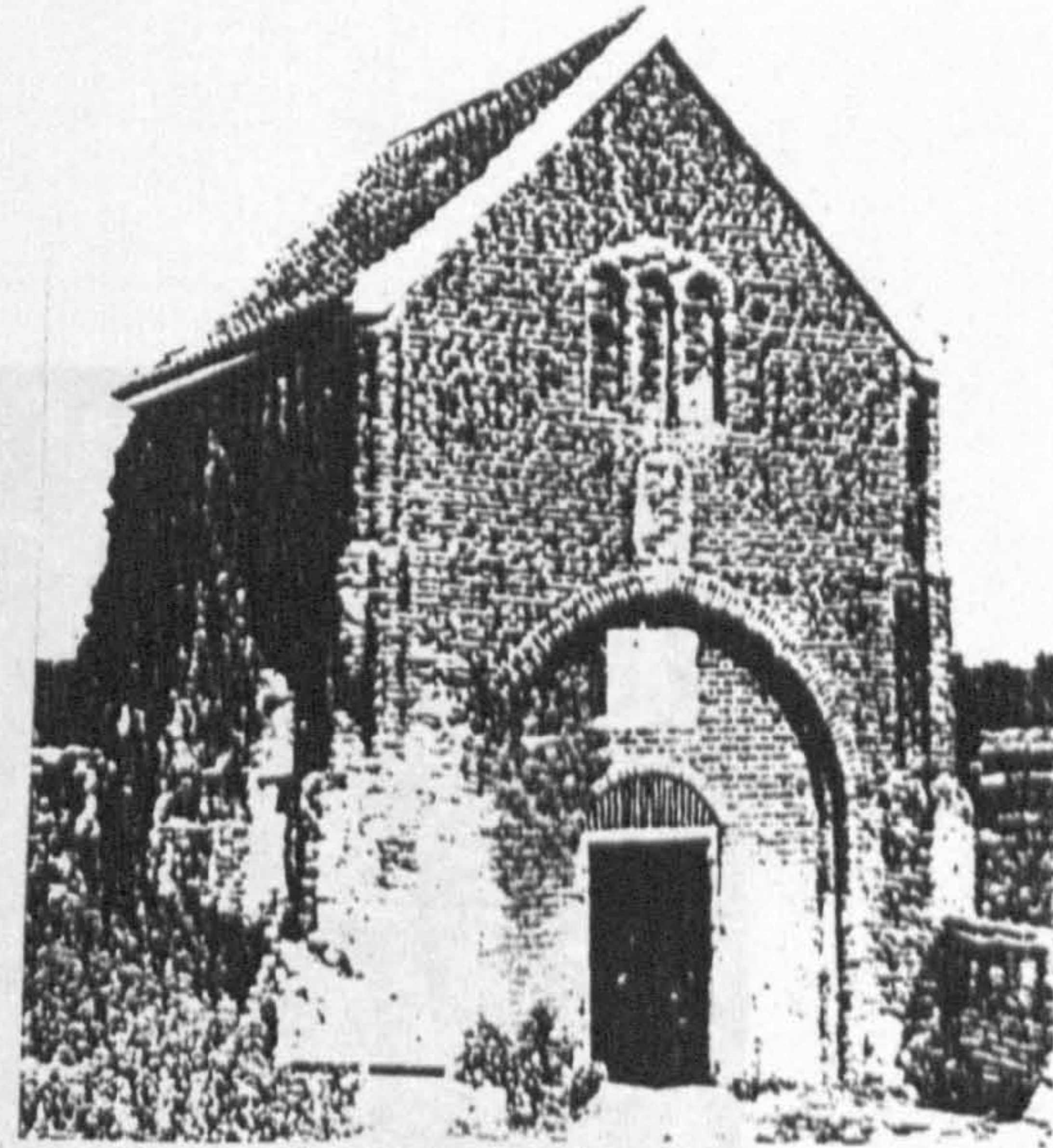
l. Norwich Cathedral, Erpingham gatehouse, early fifteenth century (Pevsner 1962, 1.14a)



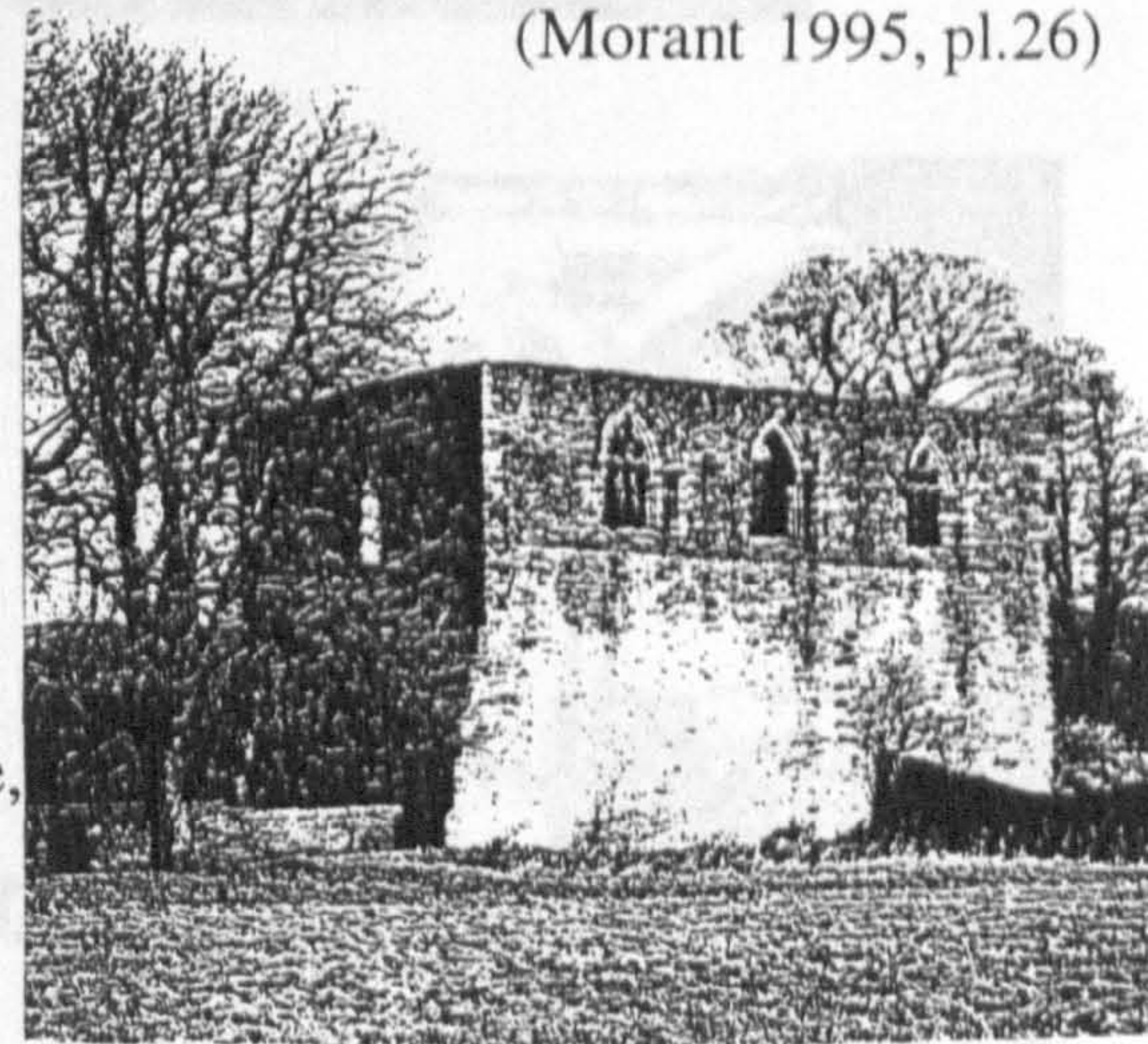
m. Kingswood Abbey gatehouse, early sixteenth century (Robinson 1998, 130)



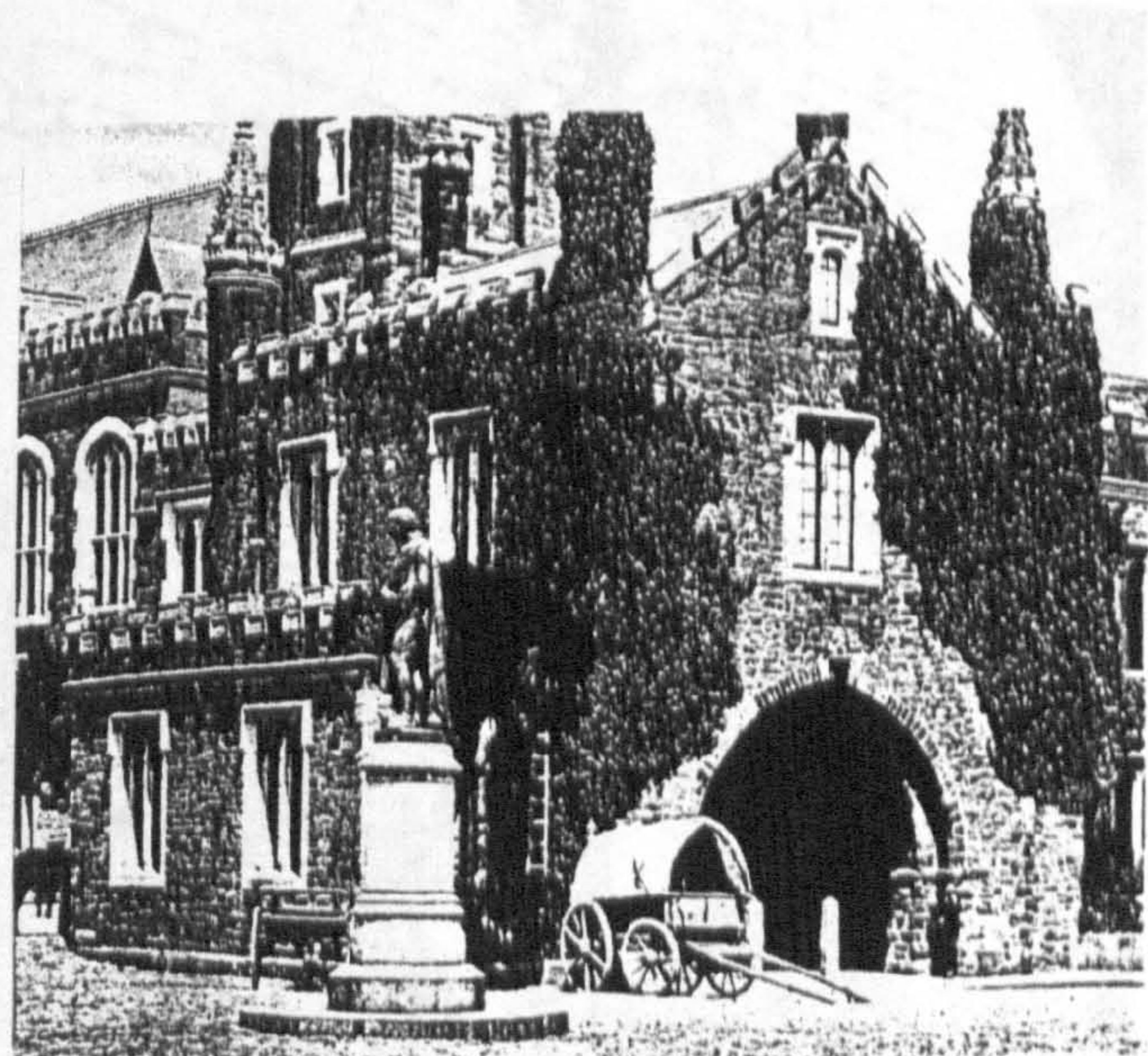
n. Easby Abbey, great gatehouse, twelfth/early fourteenth century (Weaver 1989, 21)



o. Letheringham Priory gatehouse, late fifteenth century, outer facade (Morant 1995, pl.26)



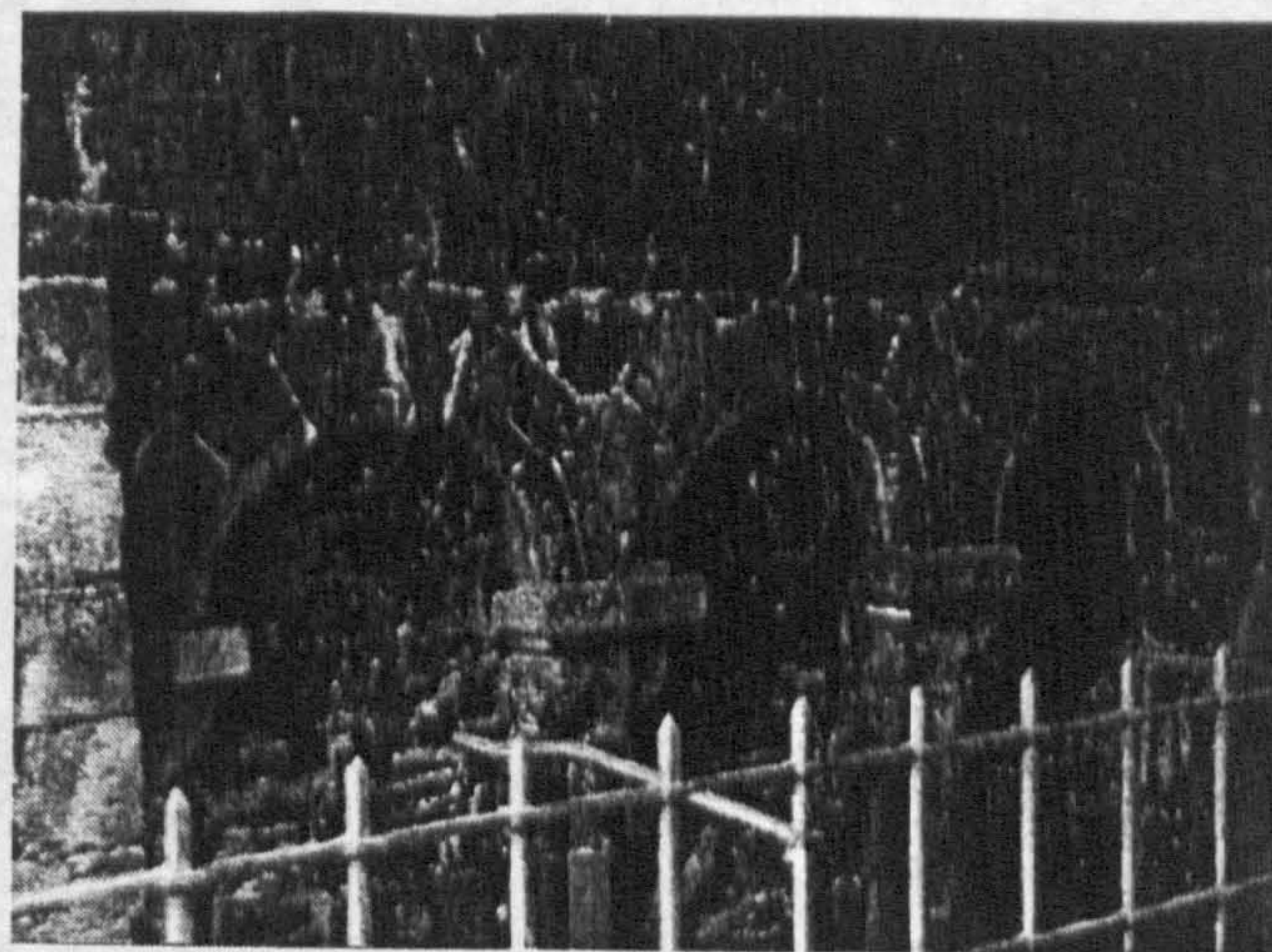
p. Whalley Abbey, outer gatehouse, early fourteenth century (Robinson 1998, 202)



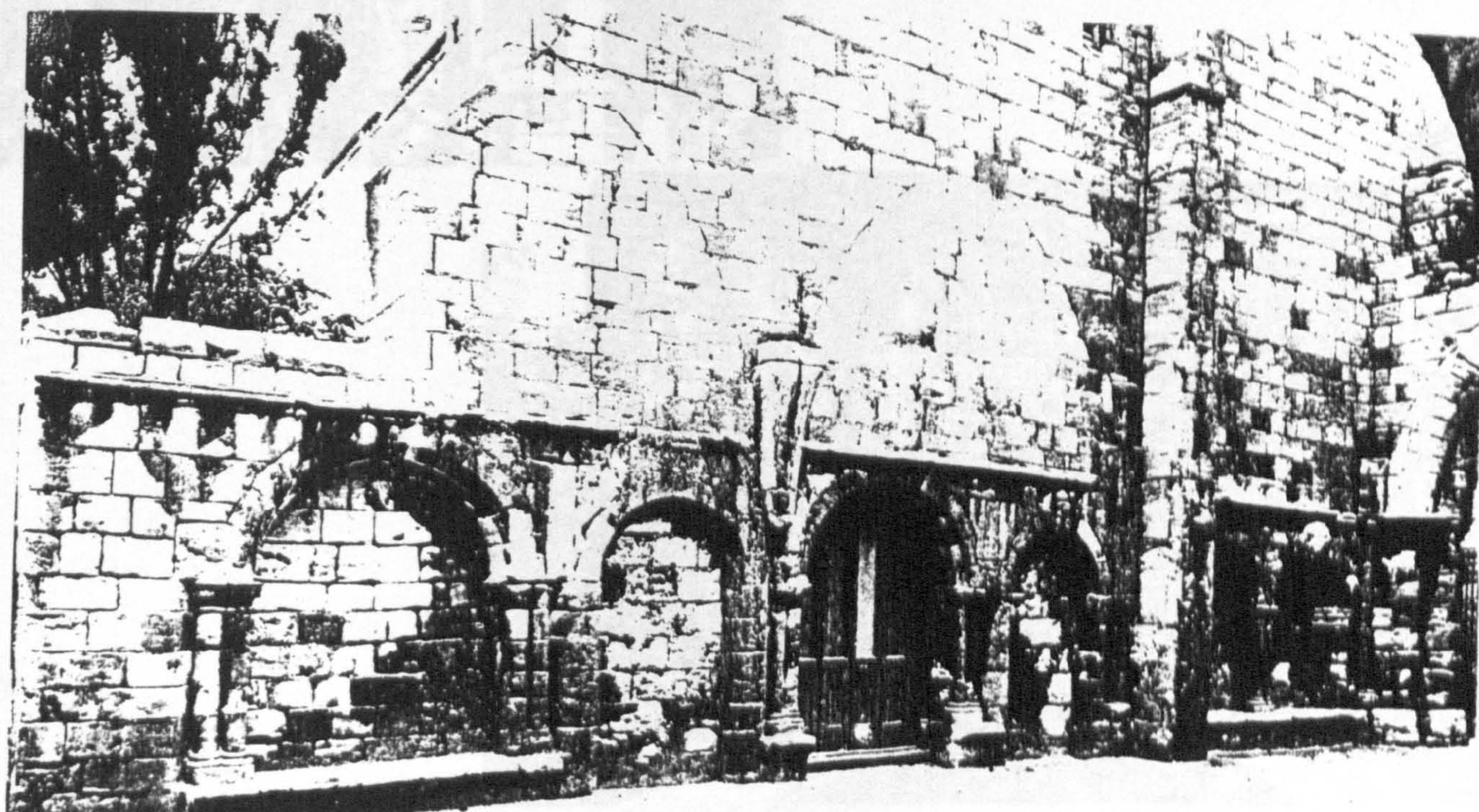
q. Tavistock Abbey, great gatehouse, twelfth/fifteenth century (James 1925, facing 70)

*a. Reading, inner gatehouse,
west facade, late thirteenth/
fourteenth century (VCH 1906,
vol. 262)*

a. Evesham, c.1139-43



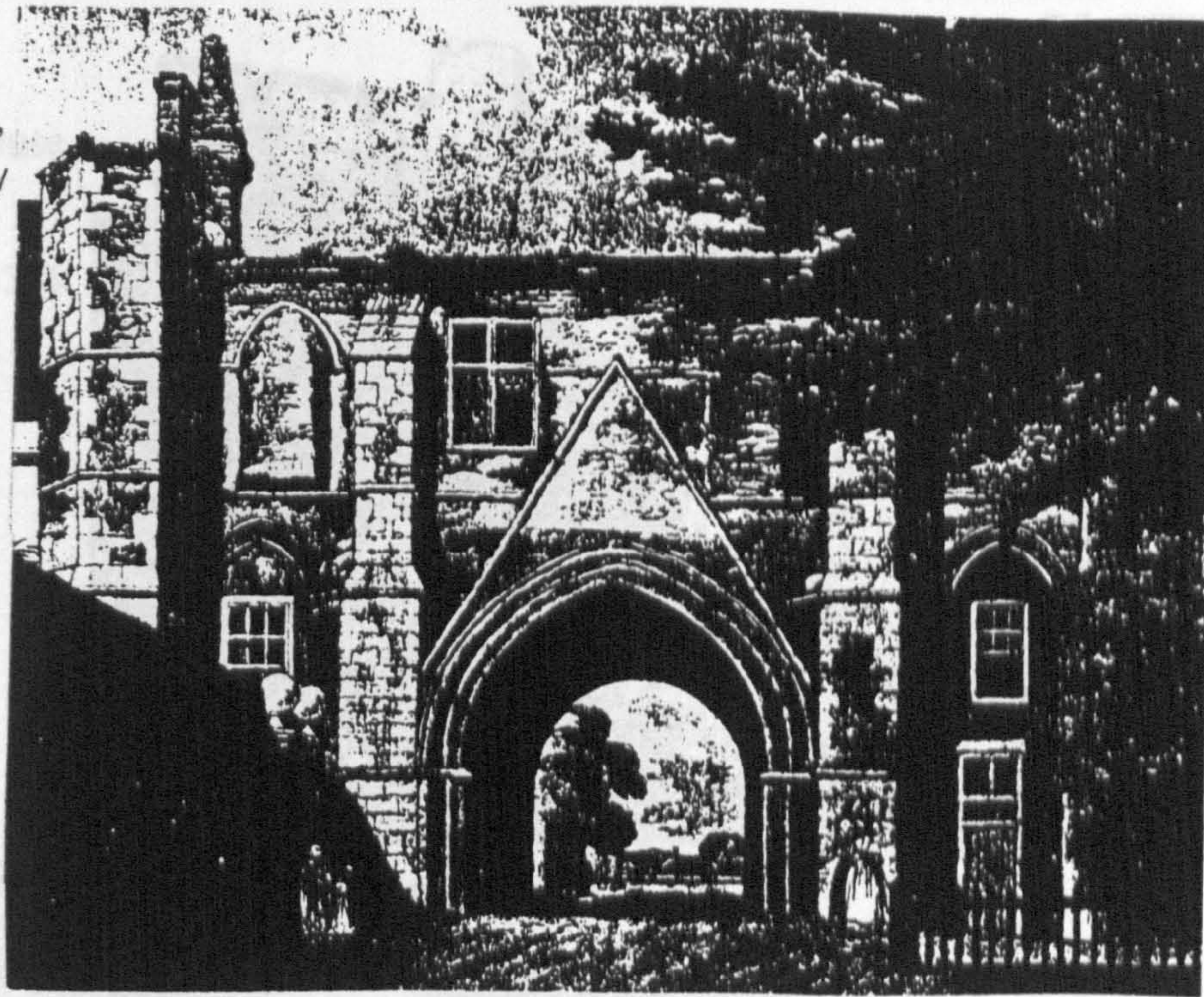
b. Bristol, great gate, twelfth
century (Morant 1995, fig.21)



c. St Mary's, York, late twelfth century (RCHME 1975, pl.19)

Fig. 20. Comparative blind arcading in pitched gable gatehouse passages

a. Reading, inner gatehouse, inner facade, late thirteenth/ fourteenth century (VCH 1906, facing 341)



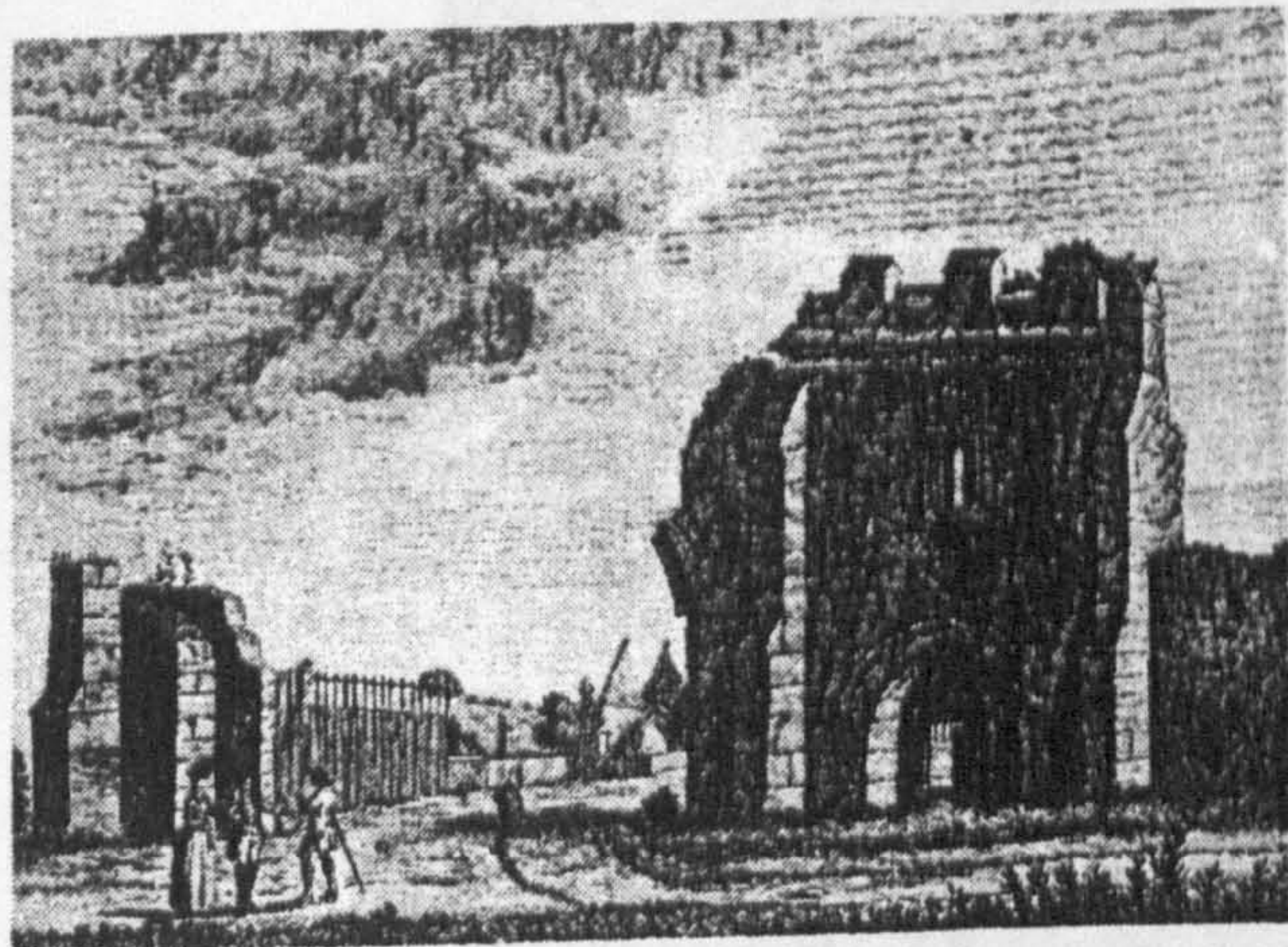
b. Worksop, great gatehouse, outer facade, fourteenth century (Cook and Smith 1960, pl.107)



c. Bridlington, great gatehouse, outer facade, late fourteenth century (VCH 1974, facing 113)

Fig. 21. Comparative cross-placed gatehouse facades

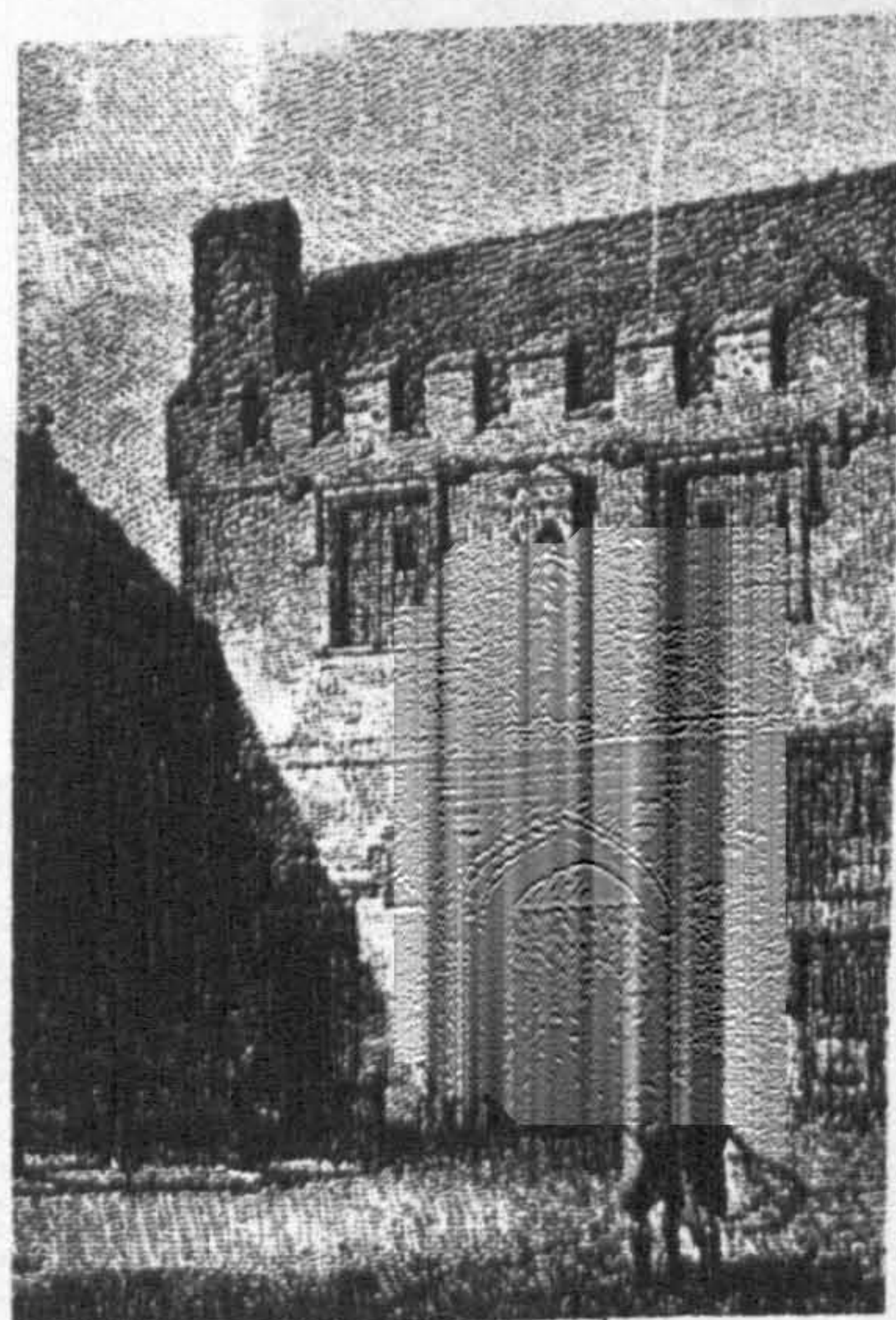
d. St Albans, great gatehouse, inner facade, fourteenth century (Watkins 1934, 33)



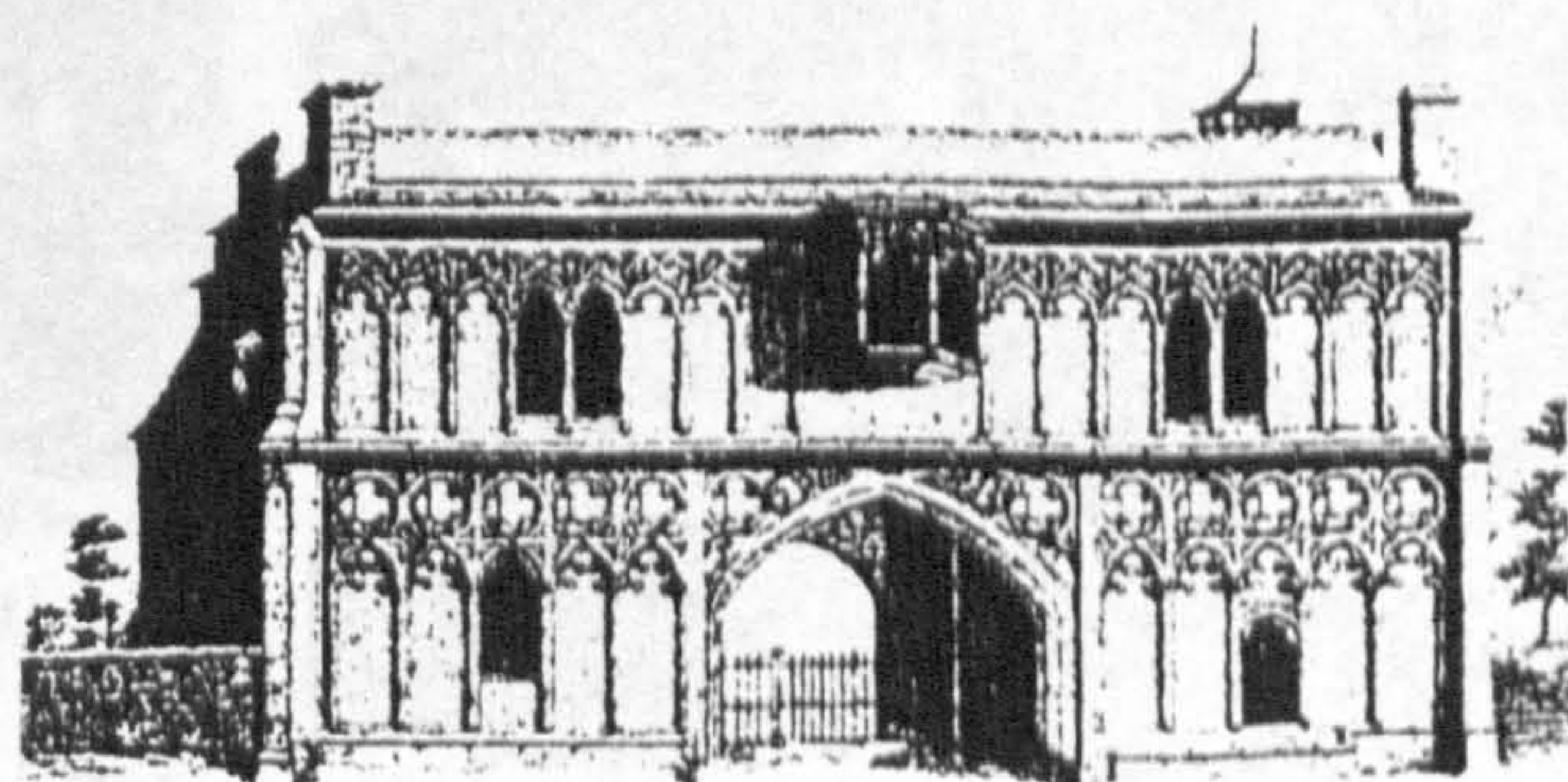
e. Llanthony gatehouse, outer facade, fourteenth/sixteenth century (Chandler 1993, 176)



f. Cartmel gatehouse, mid fourteenth century (Dickinson 1991, 106)



g. Abingdon great gatehouse, outer facade, late fifteenth century (Chandler 1993, 32)



h. Great Malvern, great gatehouse, fifteenth century (Hurle and Winsor 1985, pl.13a)



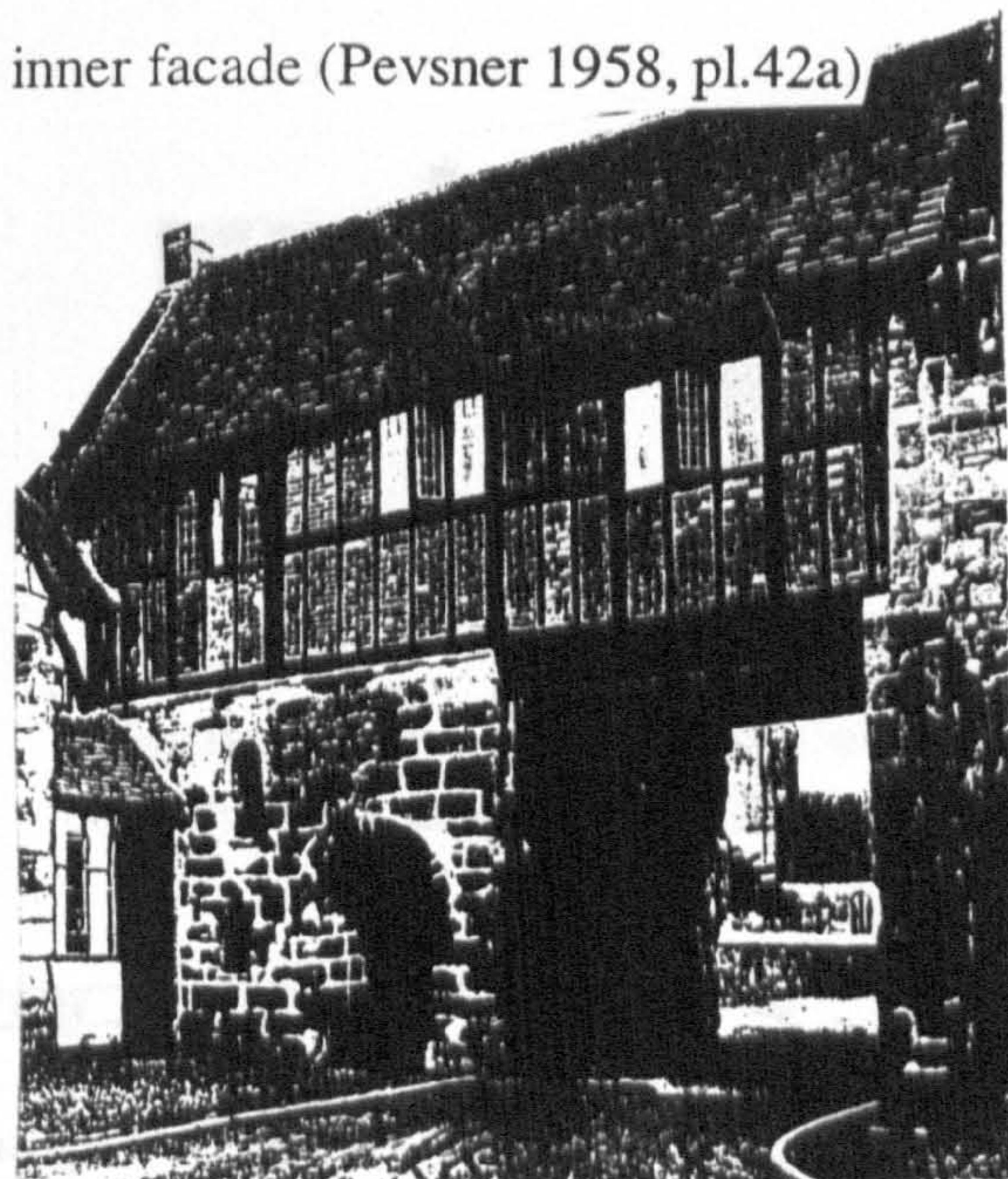
i. Bromfield, great gatehouse, fourteenth century, outer facade (Crossley 1951, 4)



j. Bromfield, great gatehouse, fourteenth century, inner facade (Pevsner 1958, pl.42a)

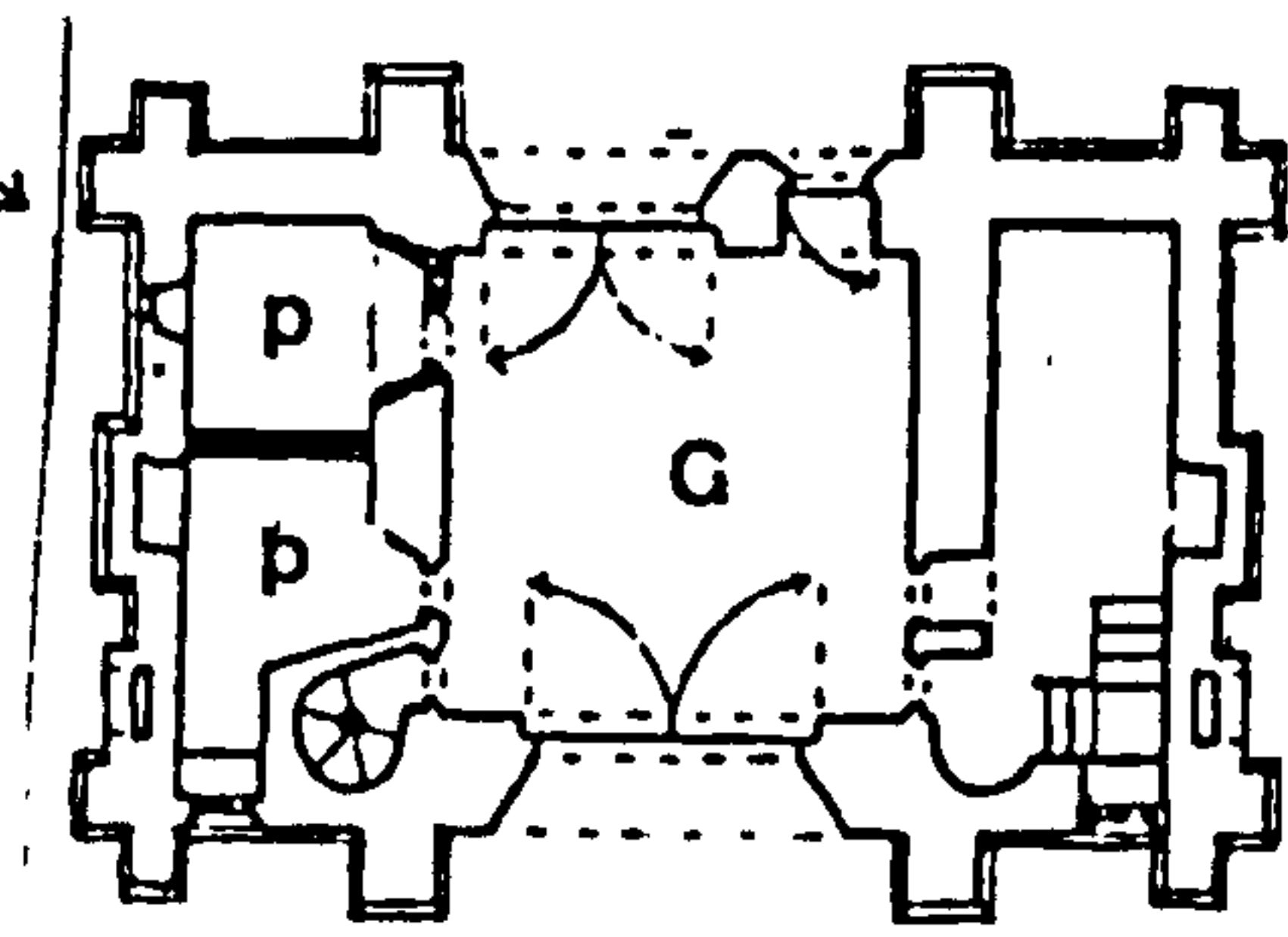
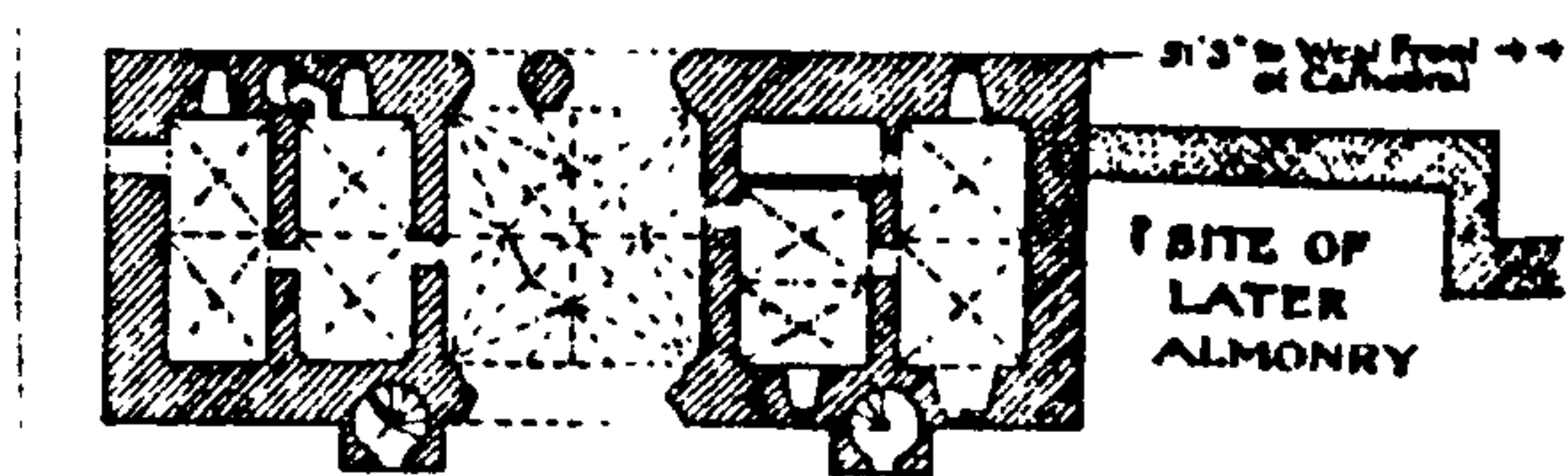


k. Wigmore, inner/abbot's gatehouse, fourteenth century, outer facade (Morant 1995, pl.29)

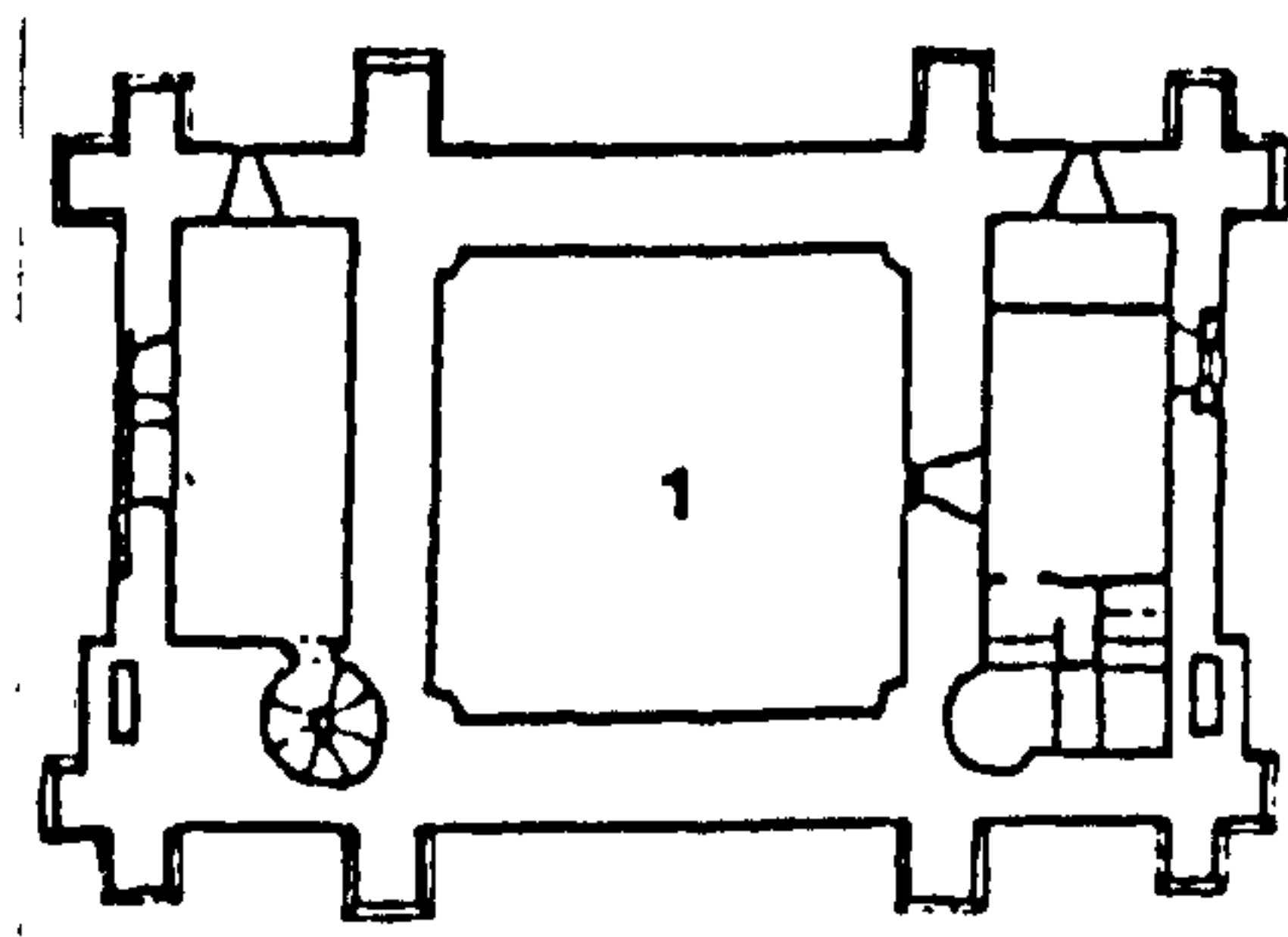
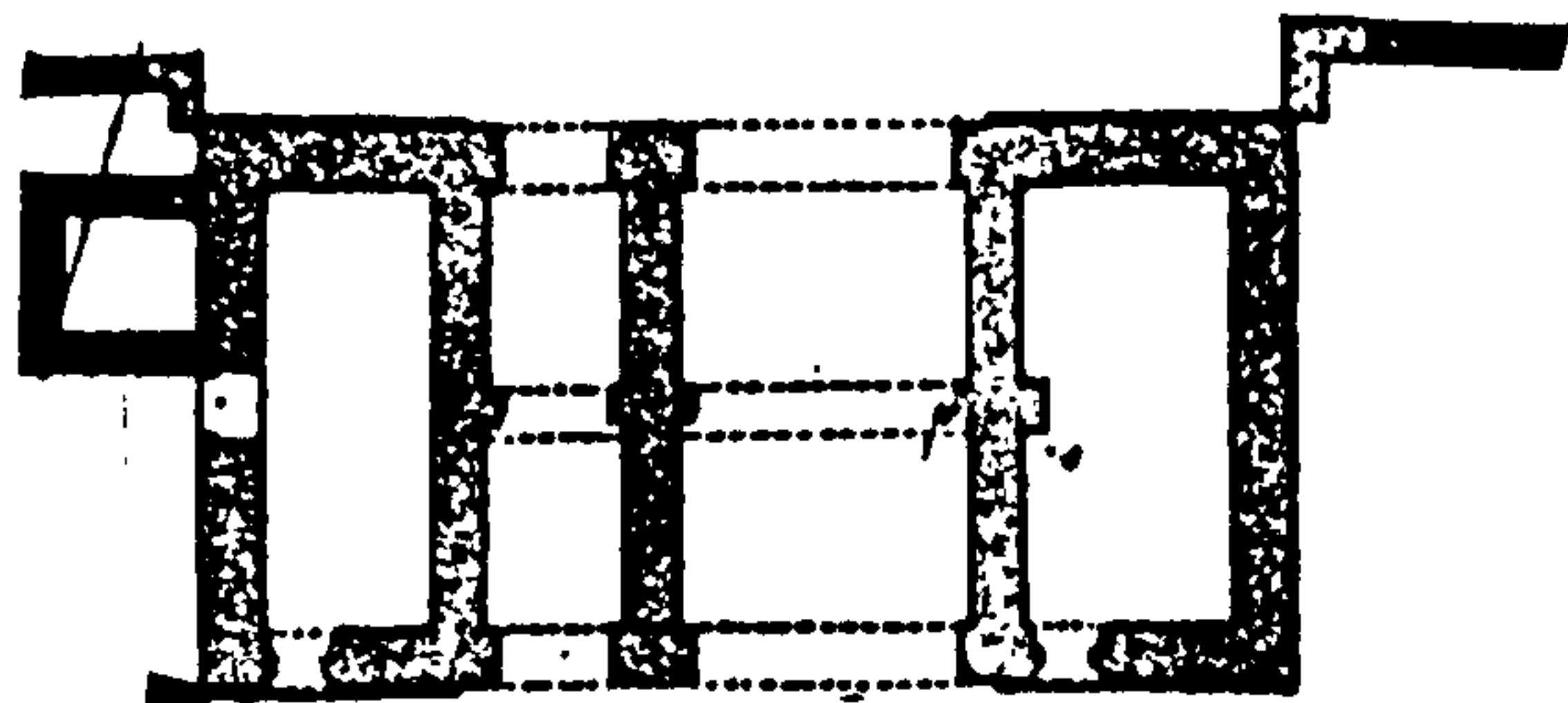


l. Polesworth gatehouse, fourteenth century, outer facade (James 1925, between 54 and 55)

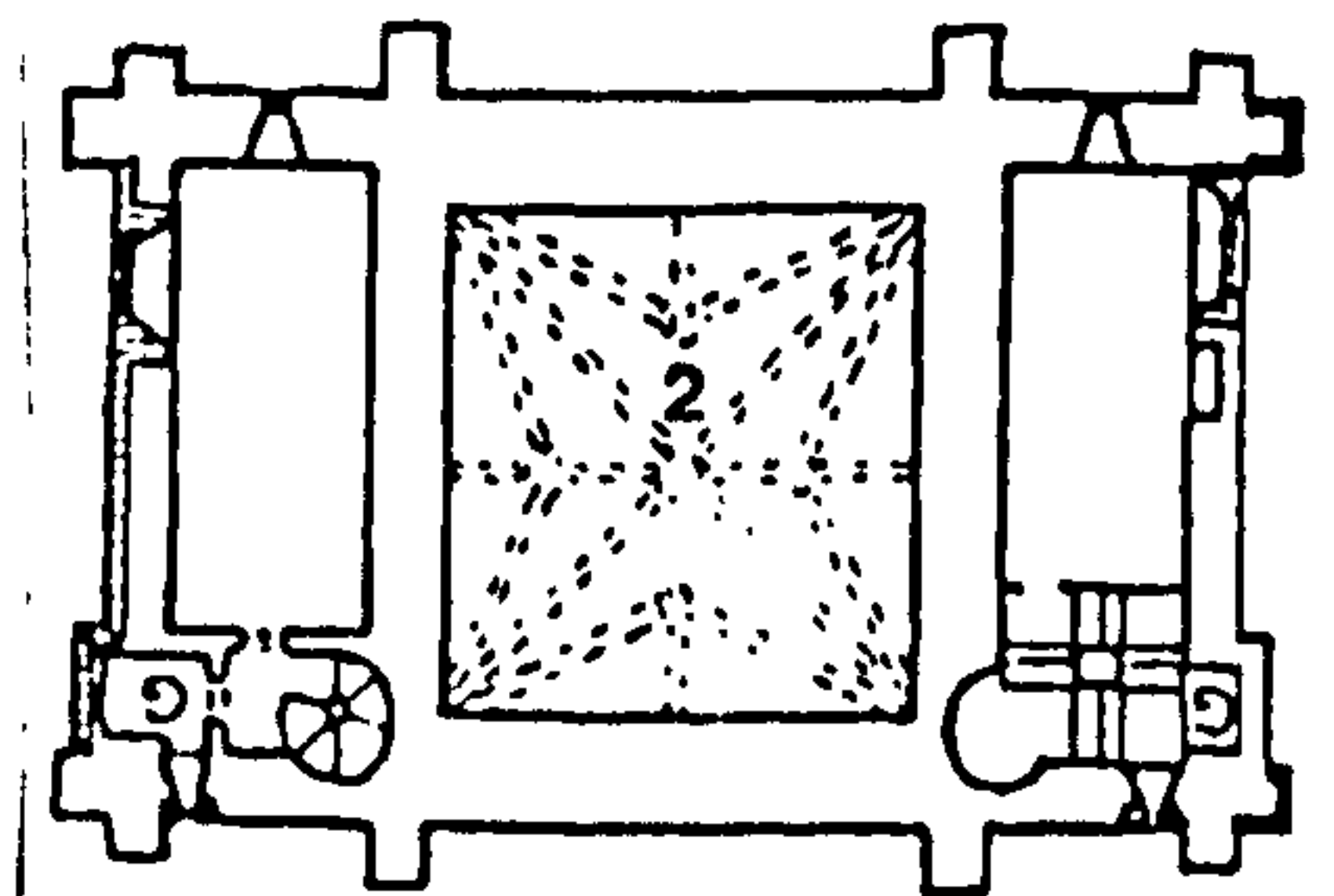
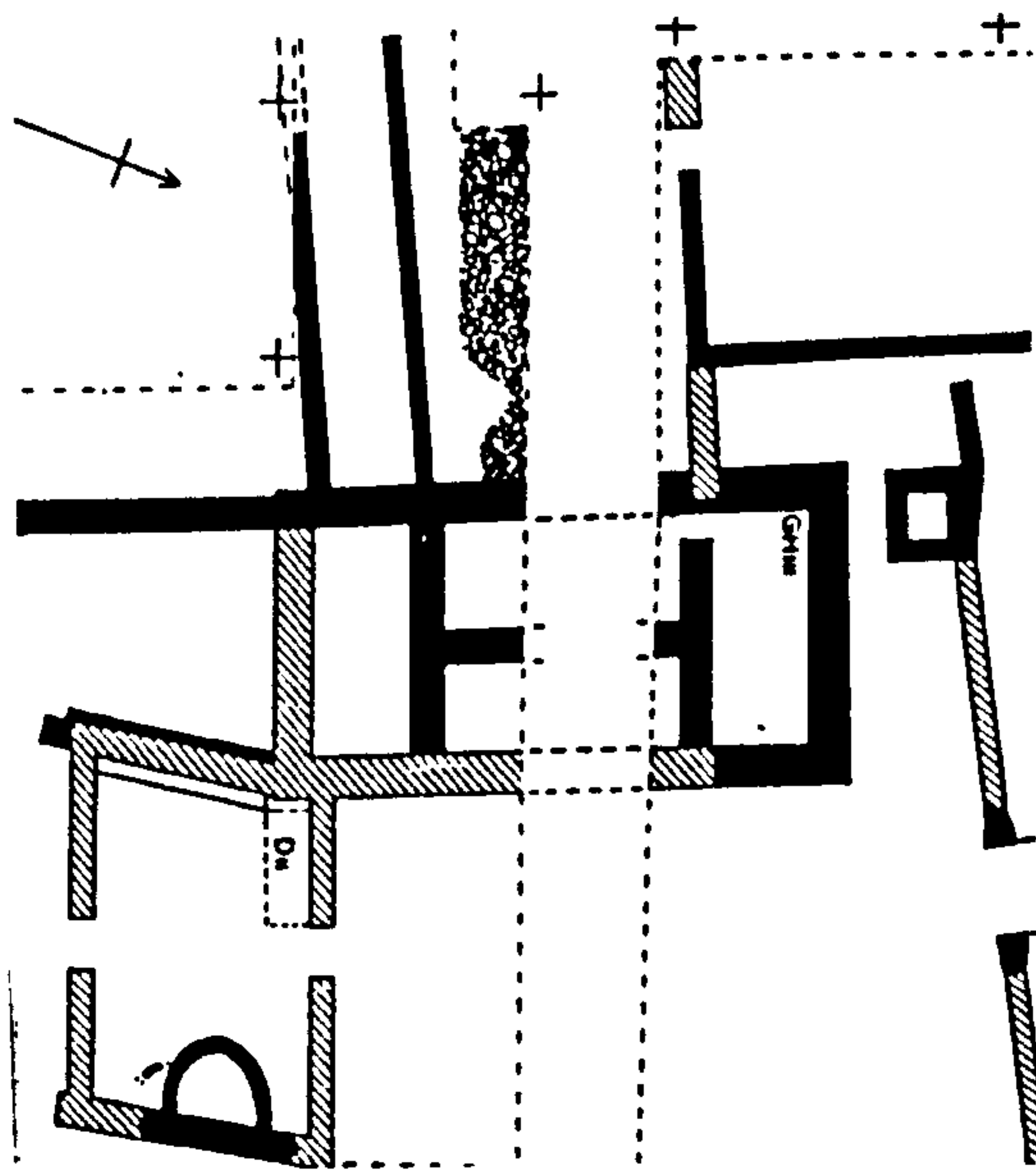
a. Bridlington, Bayle gatehouse, late fourteenth century, ground through third floors (Morant 1995, 76)



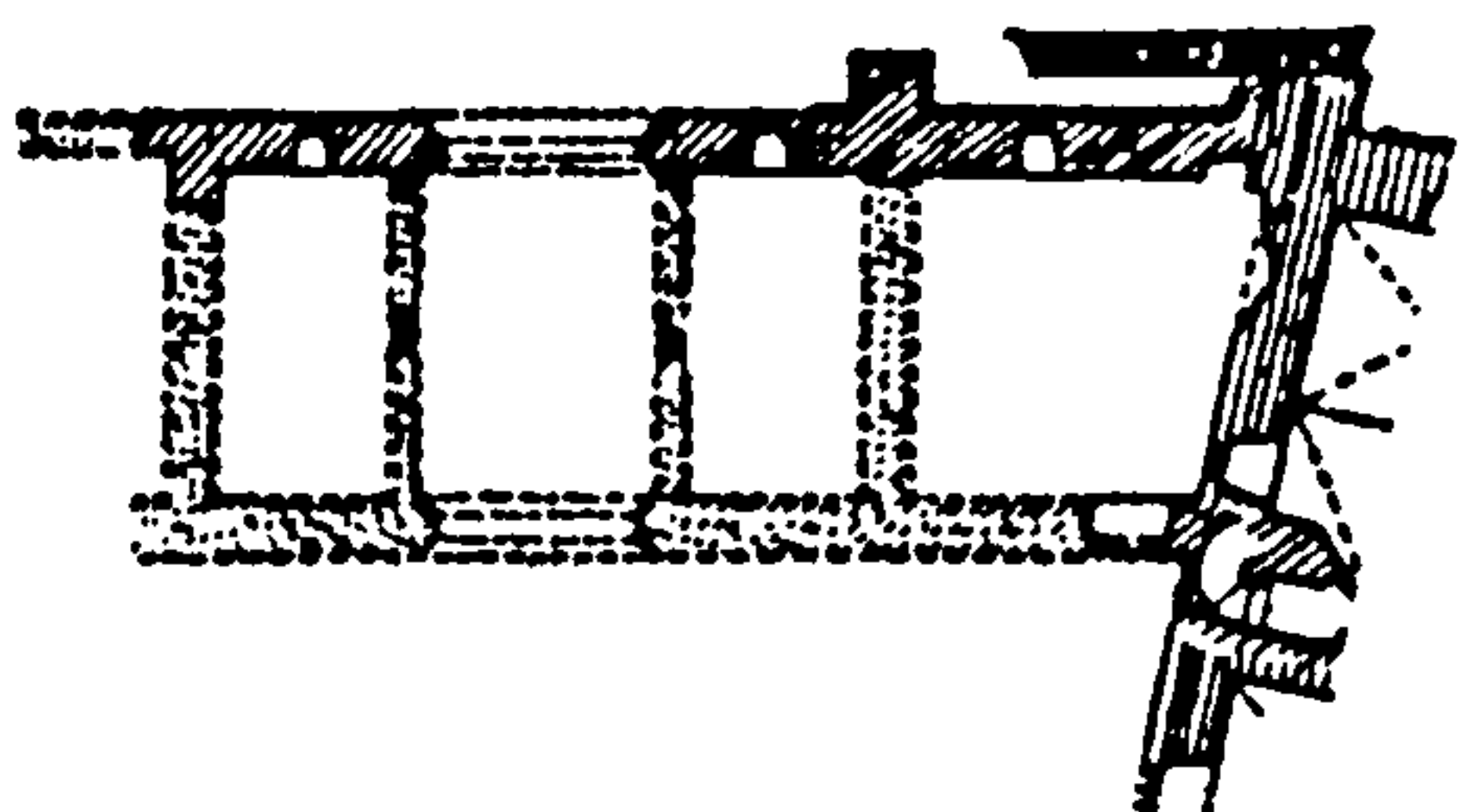
b. St Albans, great gatehouse, fourteenth century (RCHME 1910, 187)



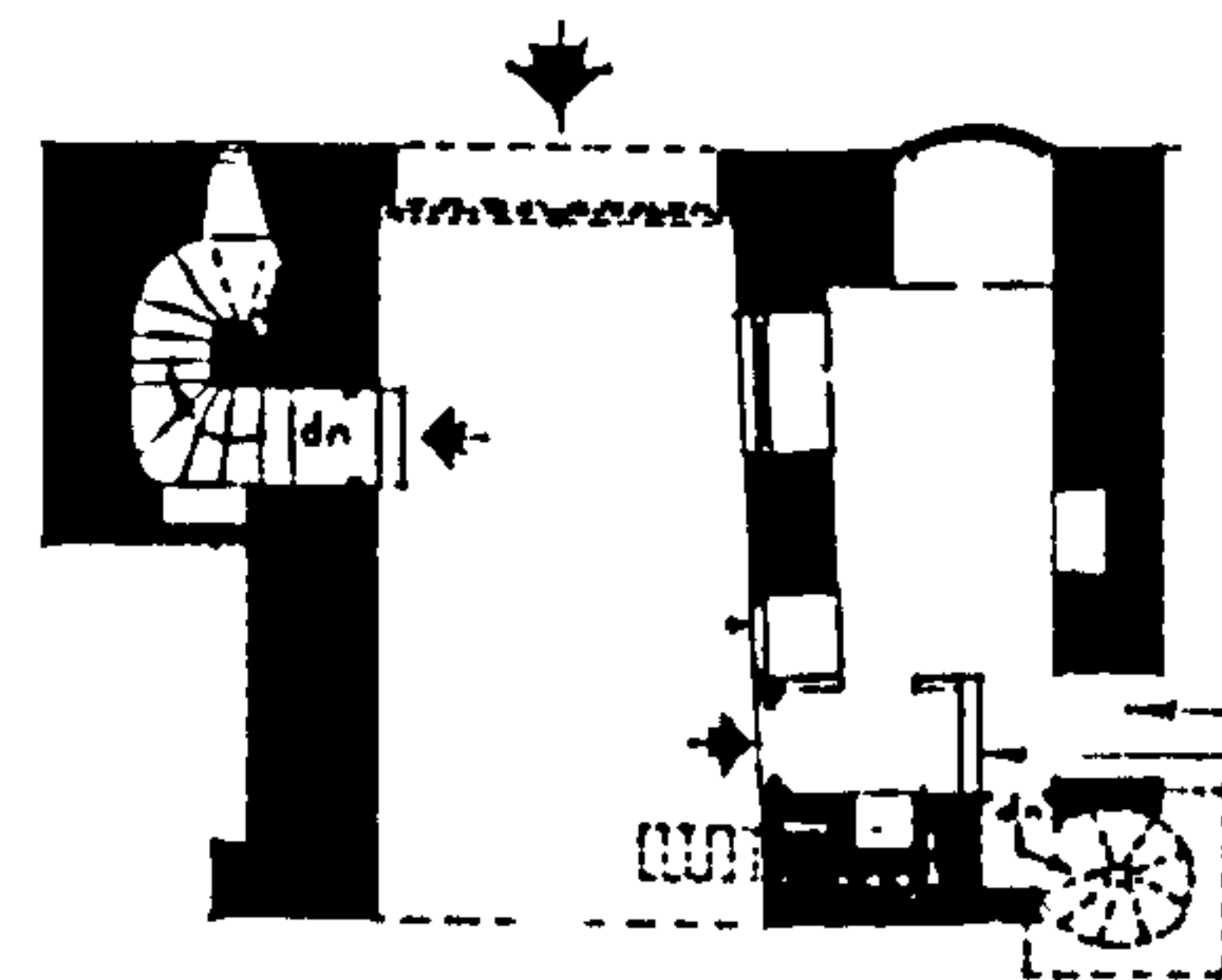
c. Bardney, outer gatehouse, fourteenth century (Brakspear 1922, 9)



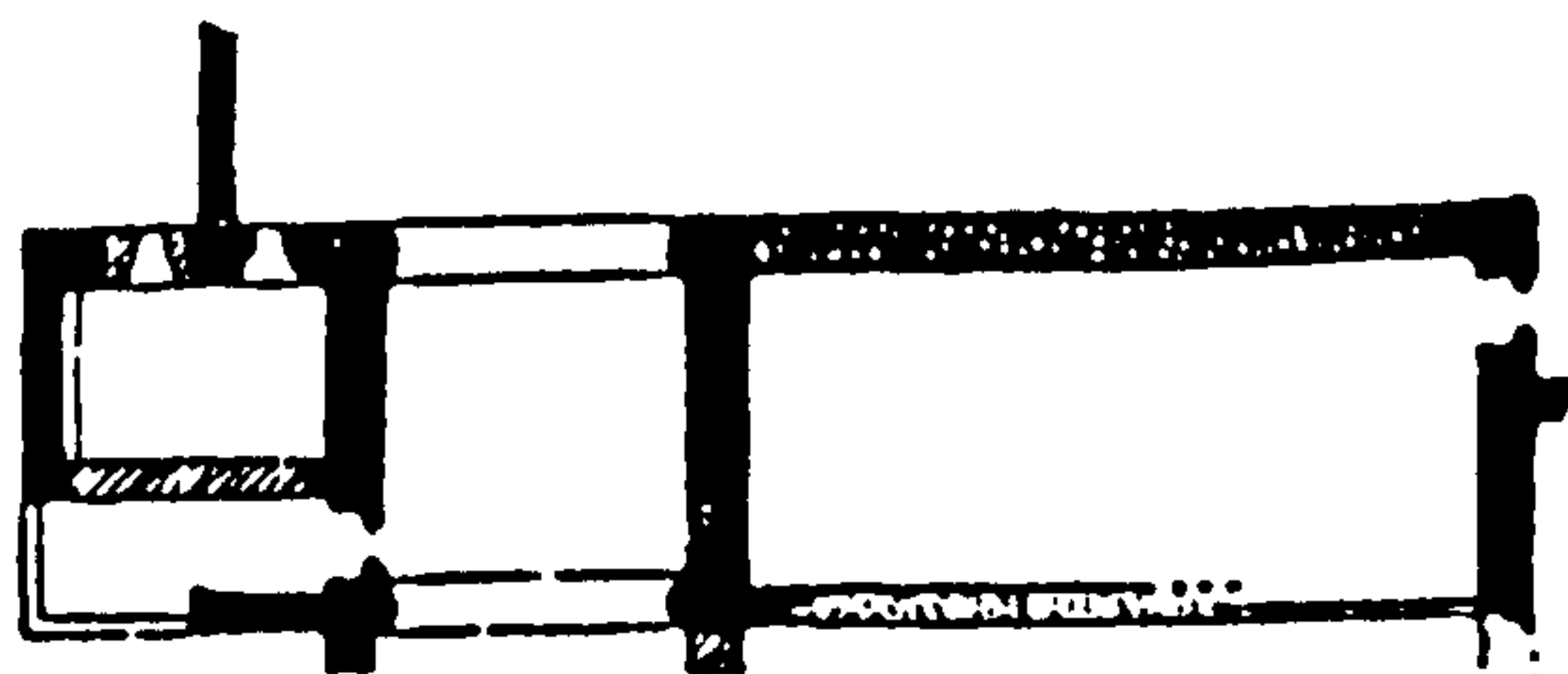
d. Thornholme gatehouse, mid fourteenth century (Coppack 1989, 196)



e. Langley, inner gatehouse, fourteenth century (Clapham 1923, 140)

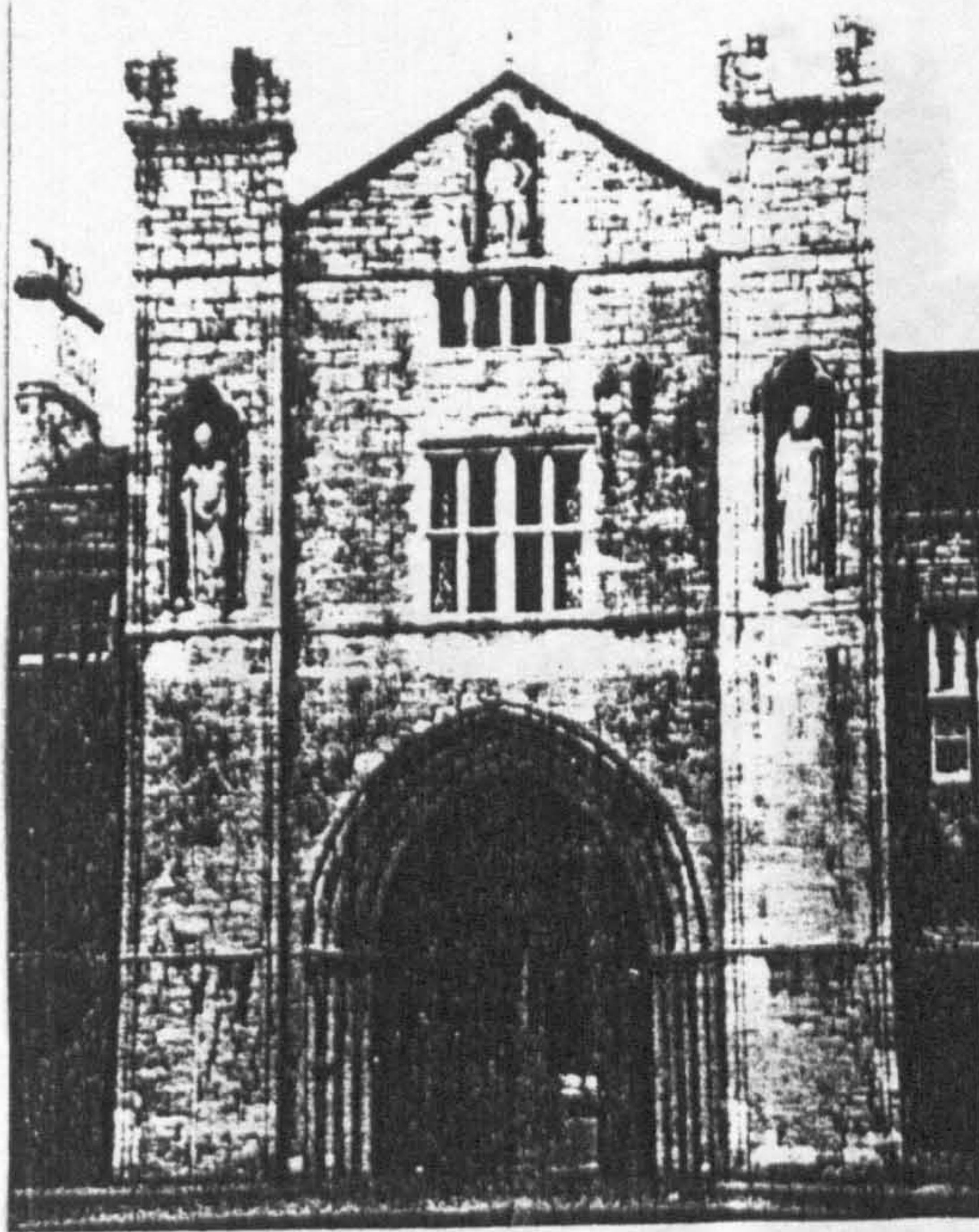


f. Cartmel gatehouse, early fourteenth century (Dickinson 1991, 106)

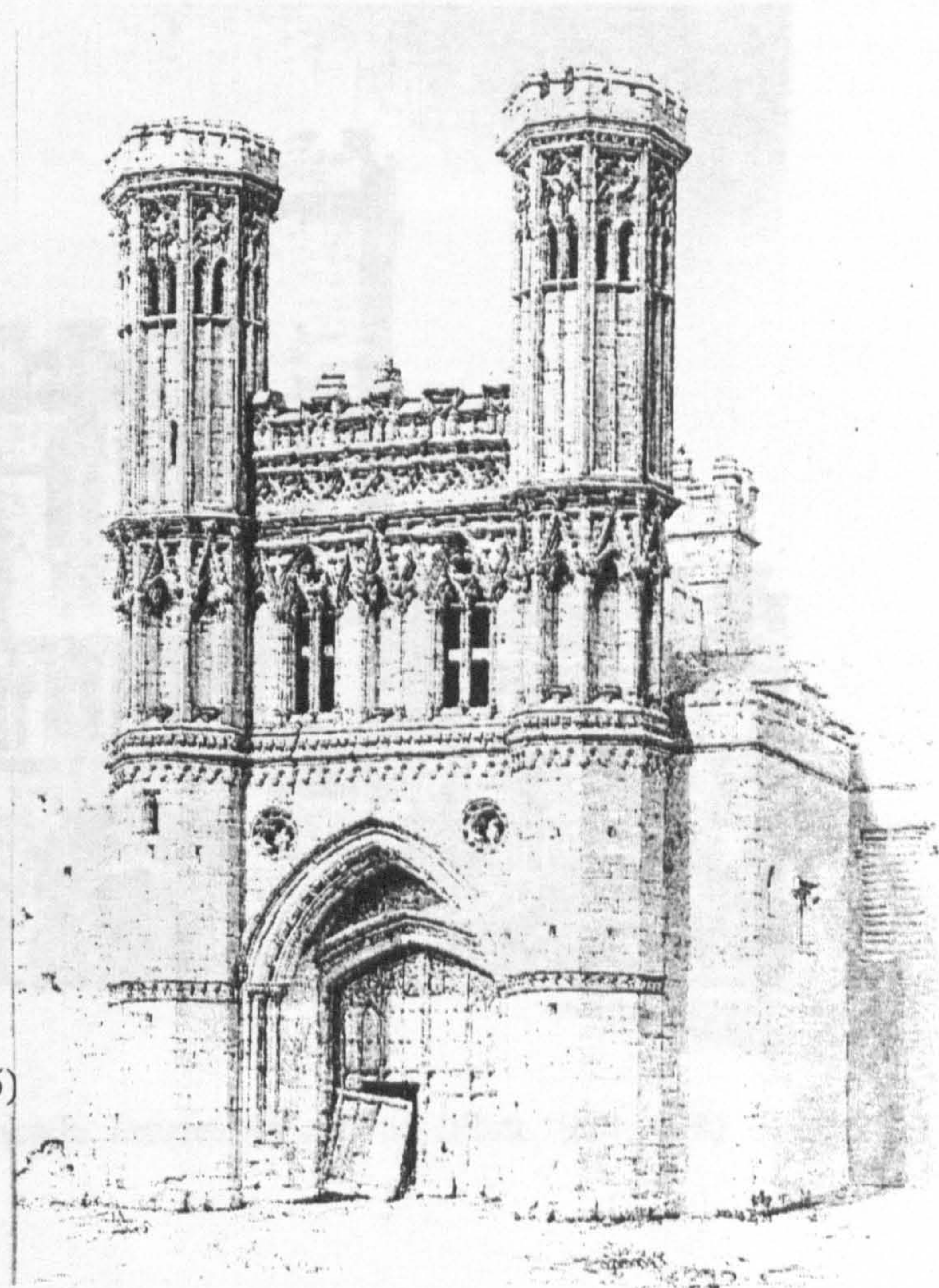


g. Maxstoke, inner gatehouse, fourteenth century (Holliday 1878, 72)

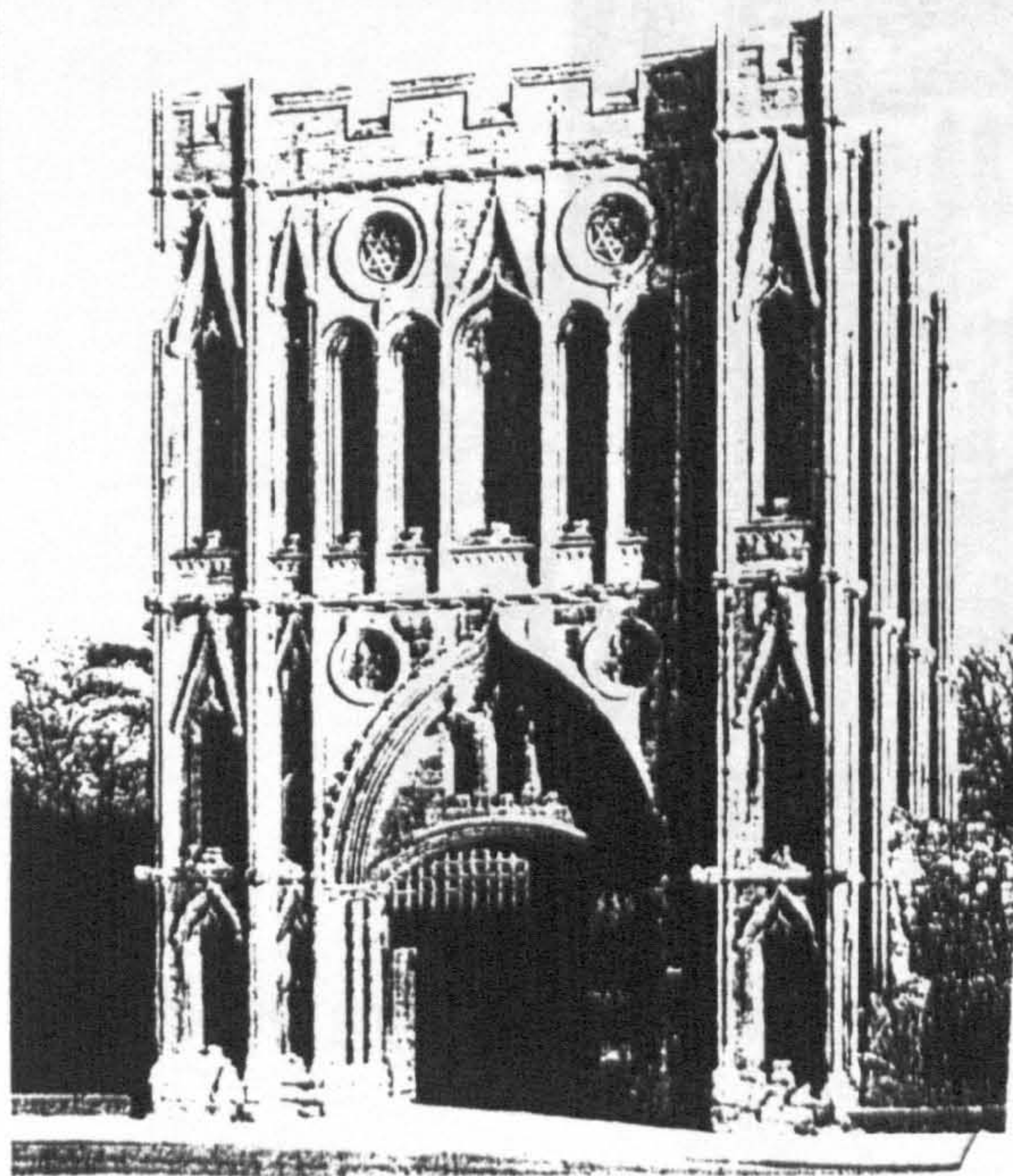
Fig. 22. Comparative cross-placed gatehouse ground plans (inner facade to bottom of page)



a. Peterborough, abbot's gatehouse, early thirteenth century (Morant 1995, pl.15)

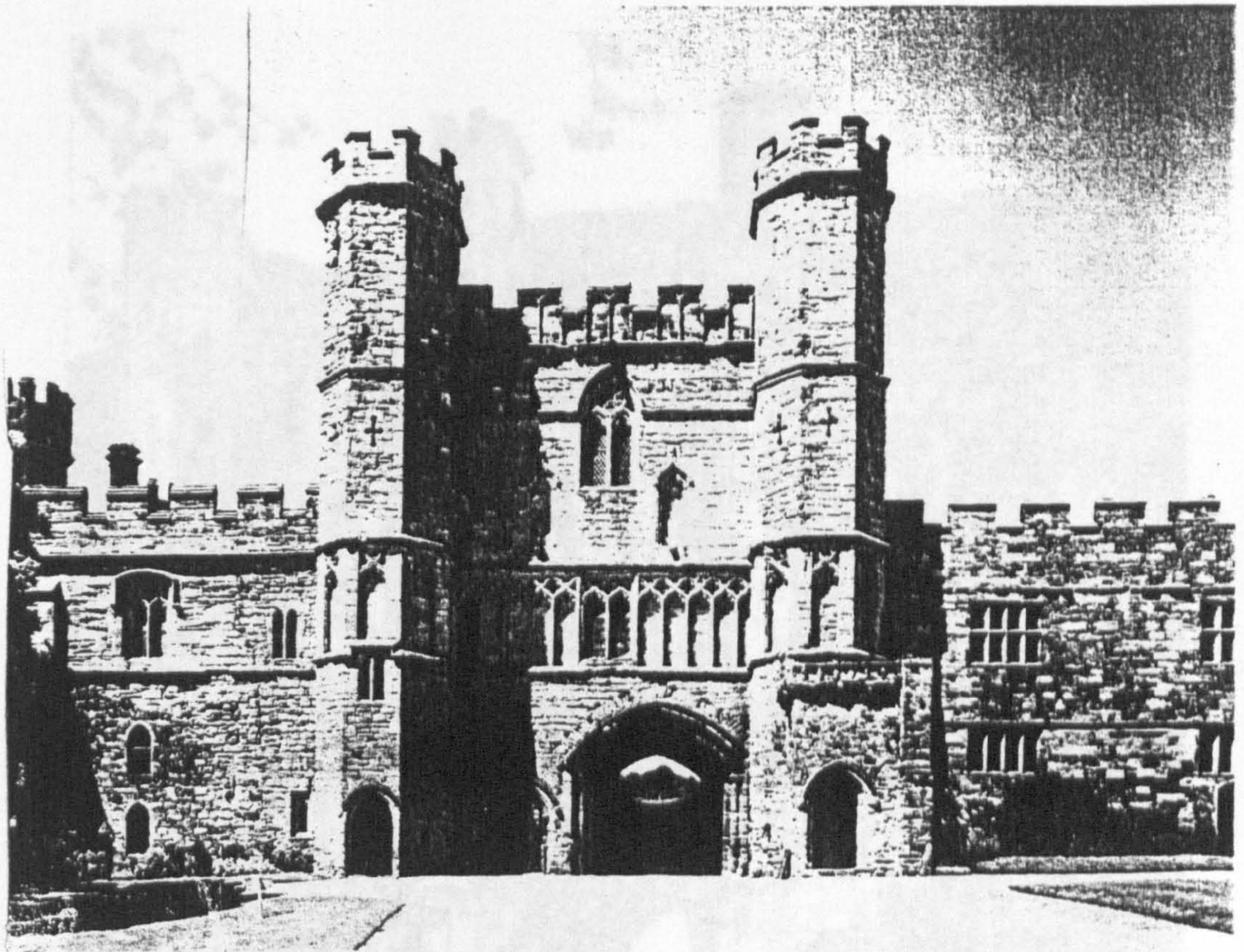


b. Canterbury St Augustine's, Fyndon gate, outer facade, early fourteenth century (Gem 1997, 129)

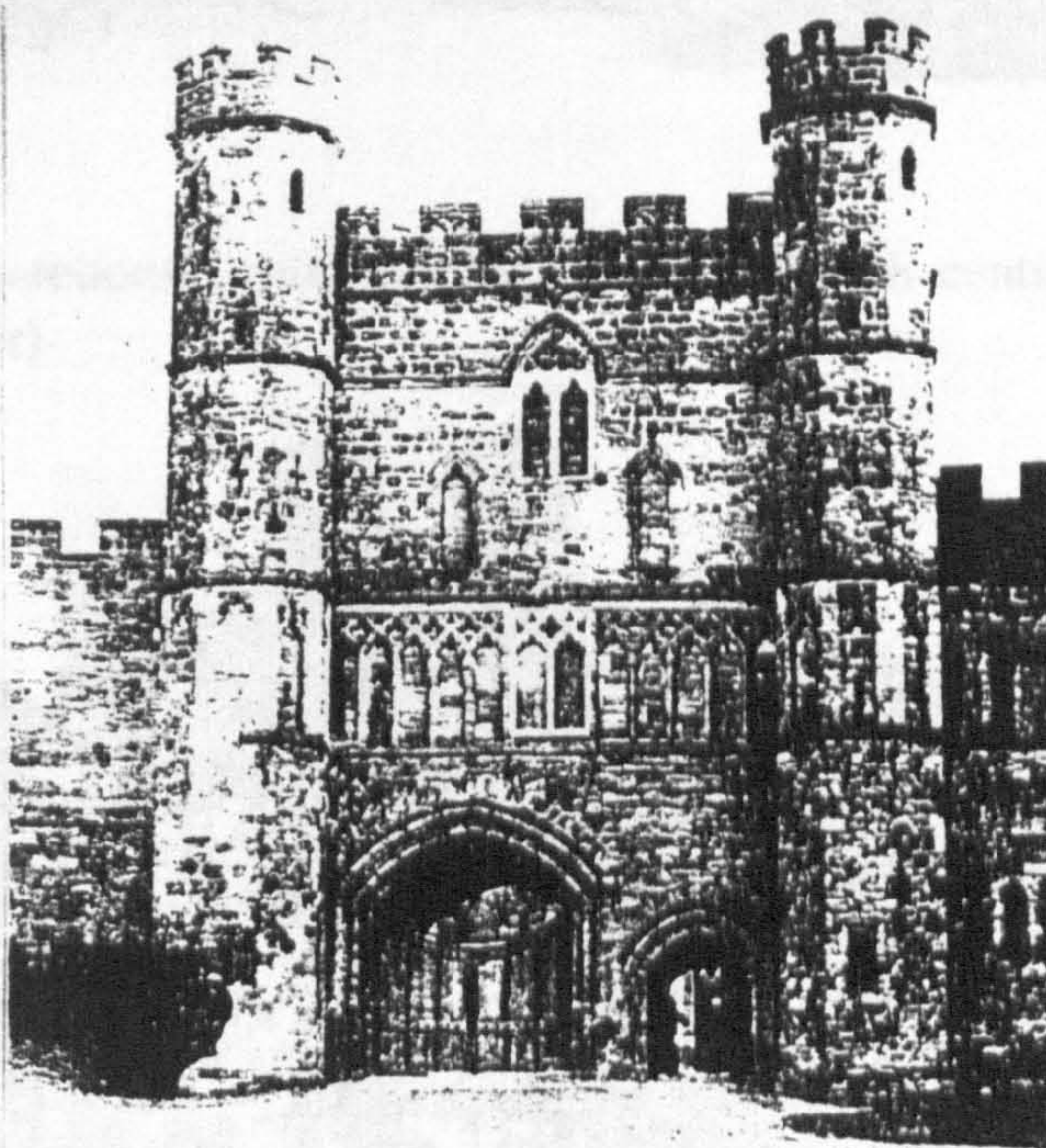


c. Bury St Edmunds, great gatehouse, outer facade, fourteenth century (Morant 1995, pl.8)

Fig. 23. Comparative turreted gatehouse facades

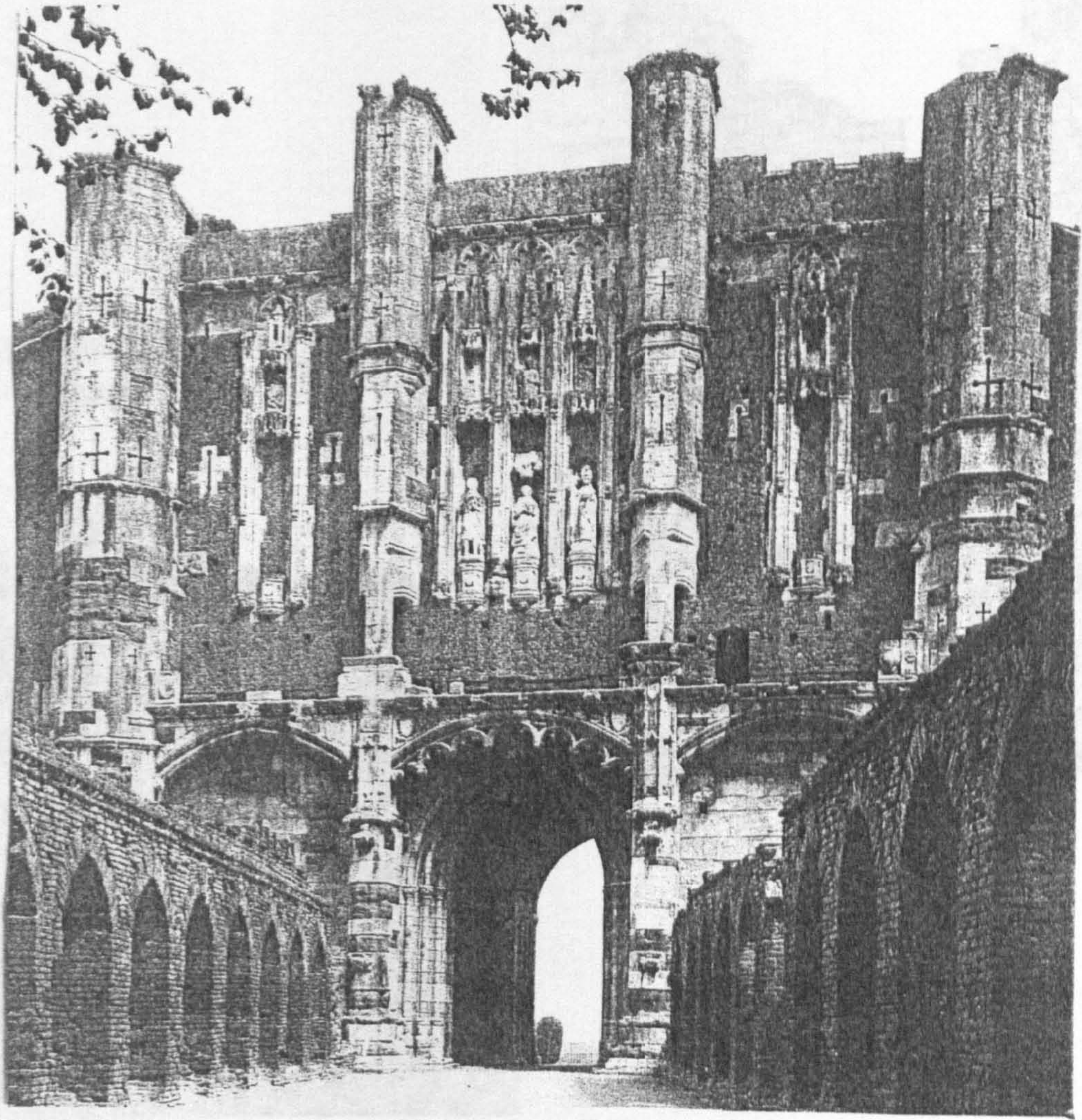


d. Battle, great gatehouse, inner facade, fourteenth century (Platt 1984, 198)

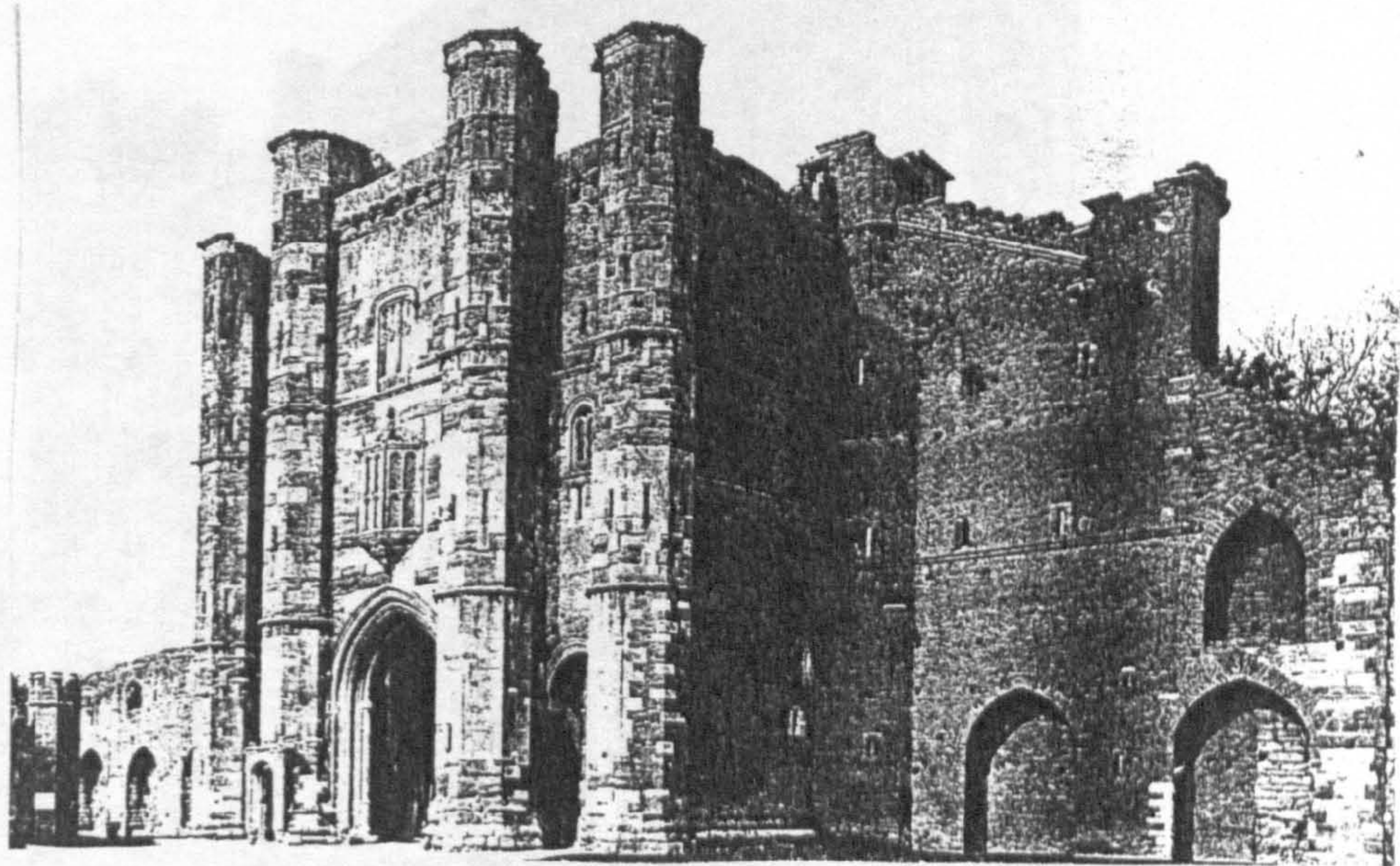


e. Battle, great gatehouse, outer facade, fourteenth century (Morant 1995, pl.11)

Fig. 23 cont. Comparative turreted gatehouse facades

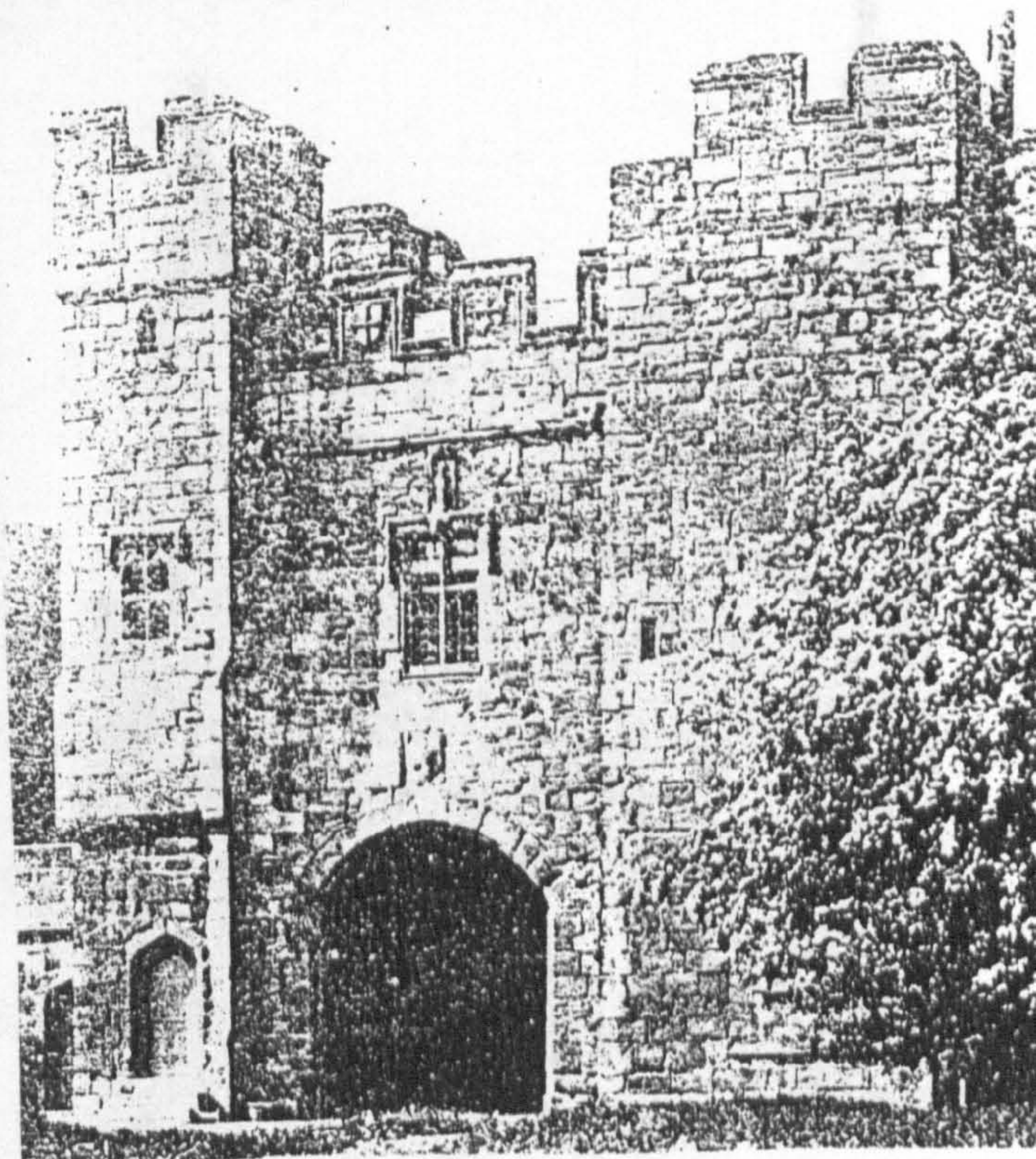
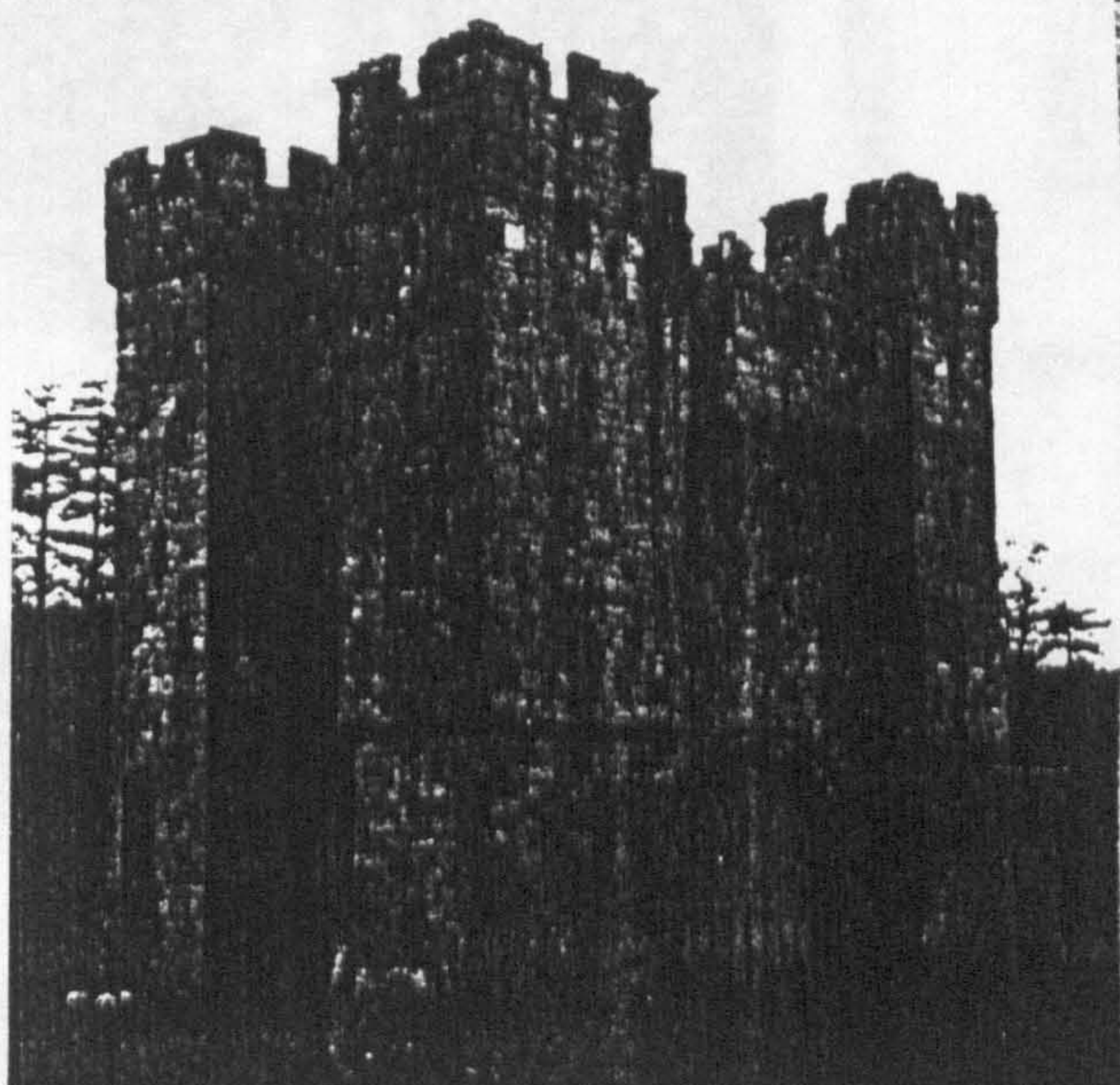


f. Thornton, great gatehouse, outer facade, late fourteenth century (Clapham and Baillie Reynolds 1989, cover)

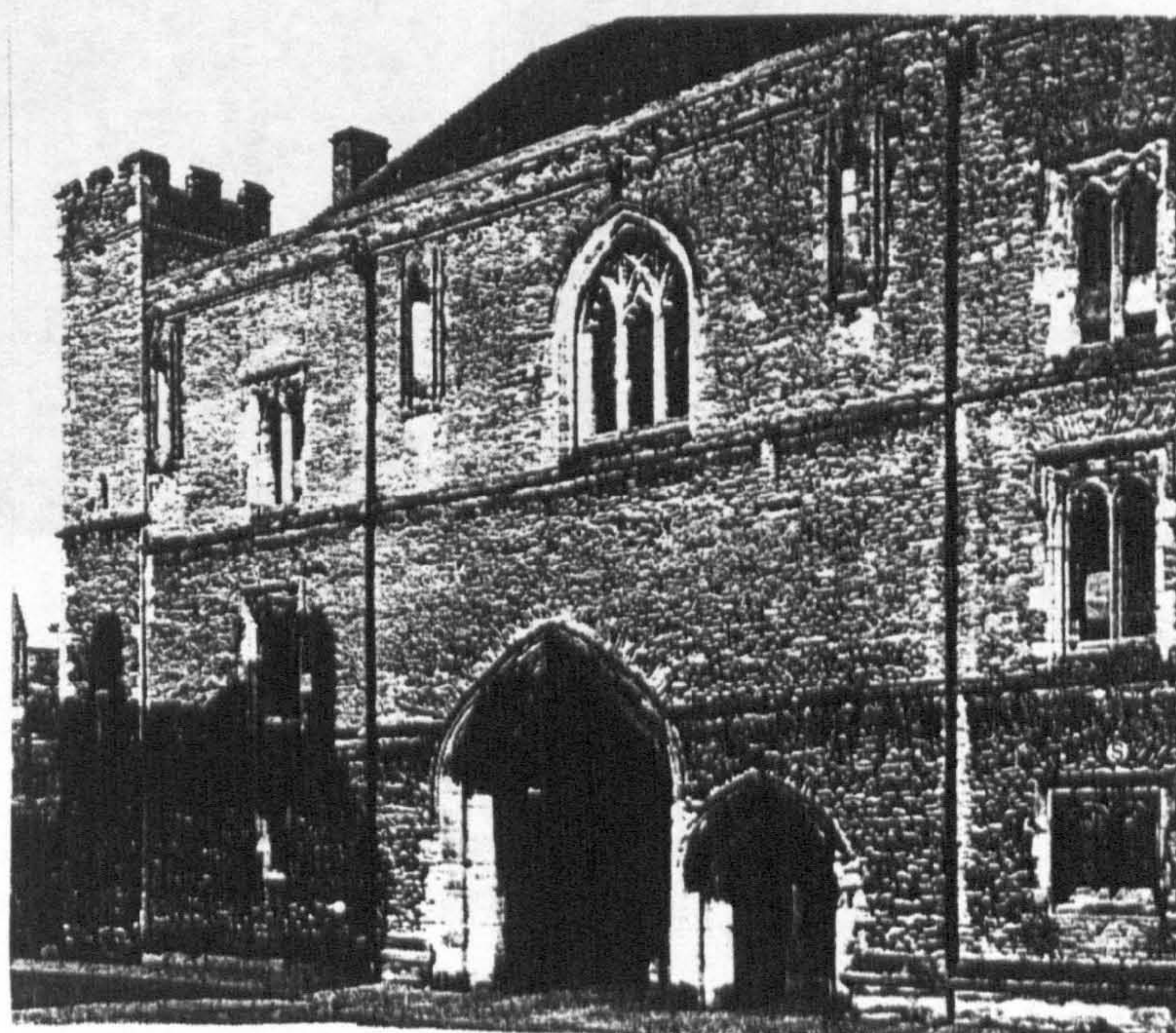


g. Thornton, great gatehouse, inner facade, late fourteenth century (Clapham and Baillie Reynolds 1989, 17)

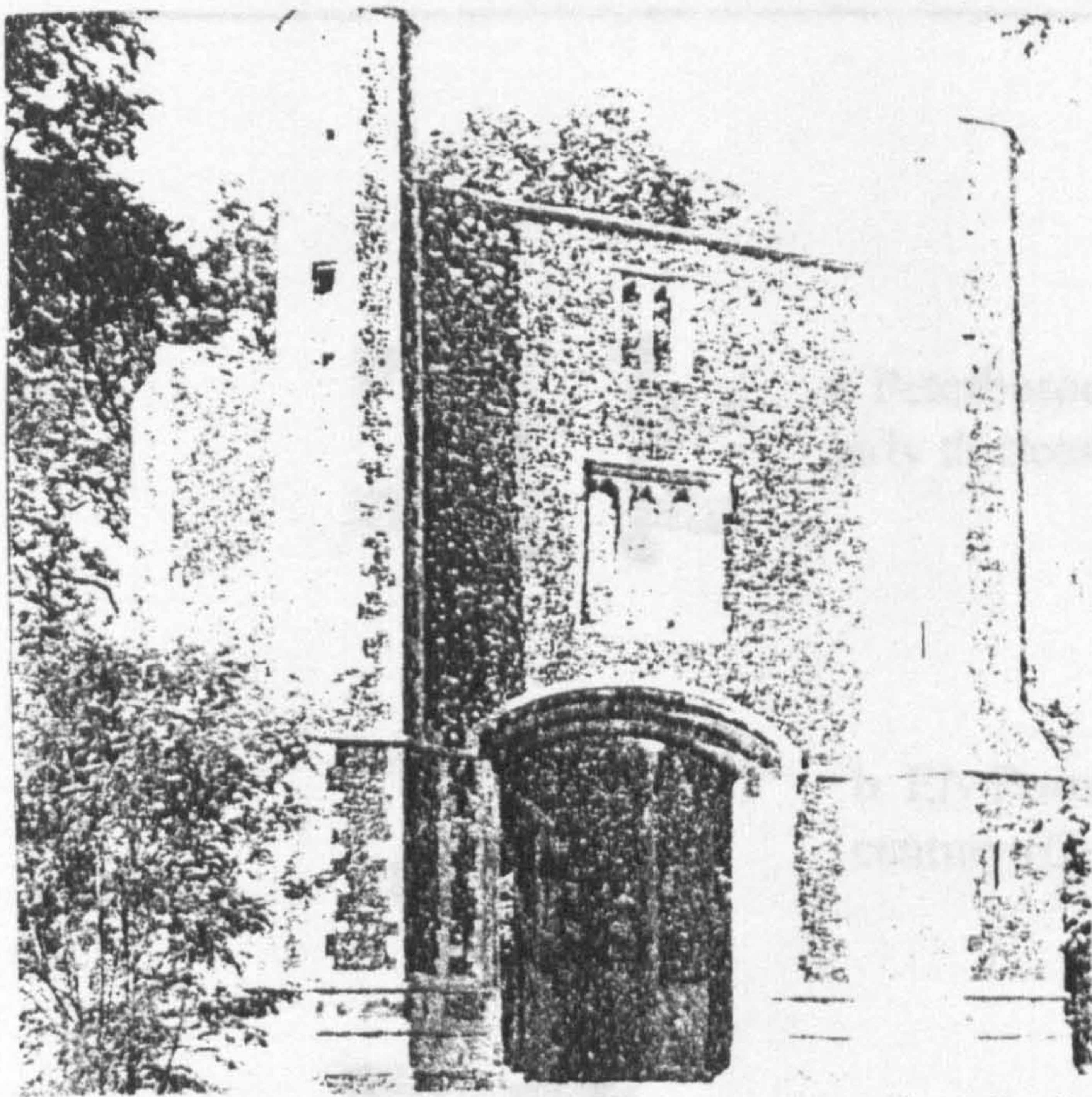
h. Alnwick inner facade, mid fourteenth century (Morant 1995, pl.24)



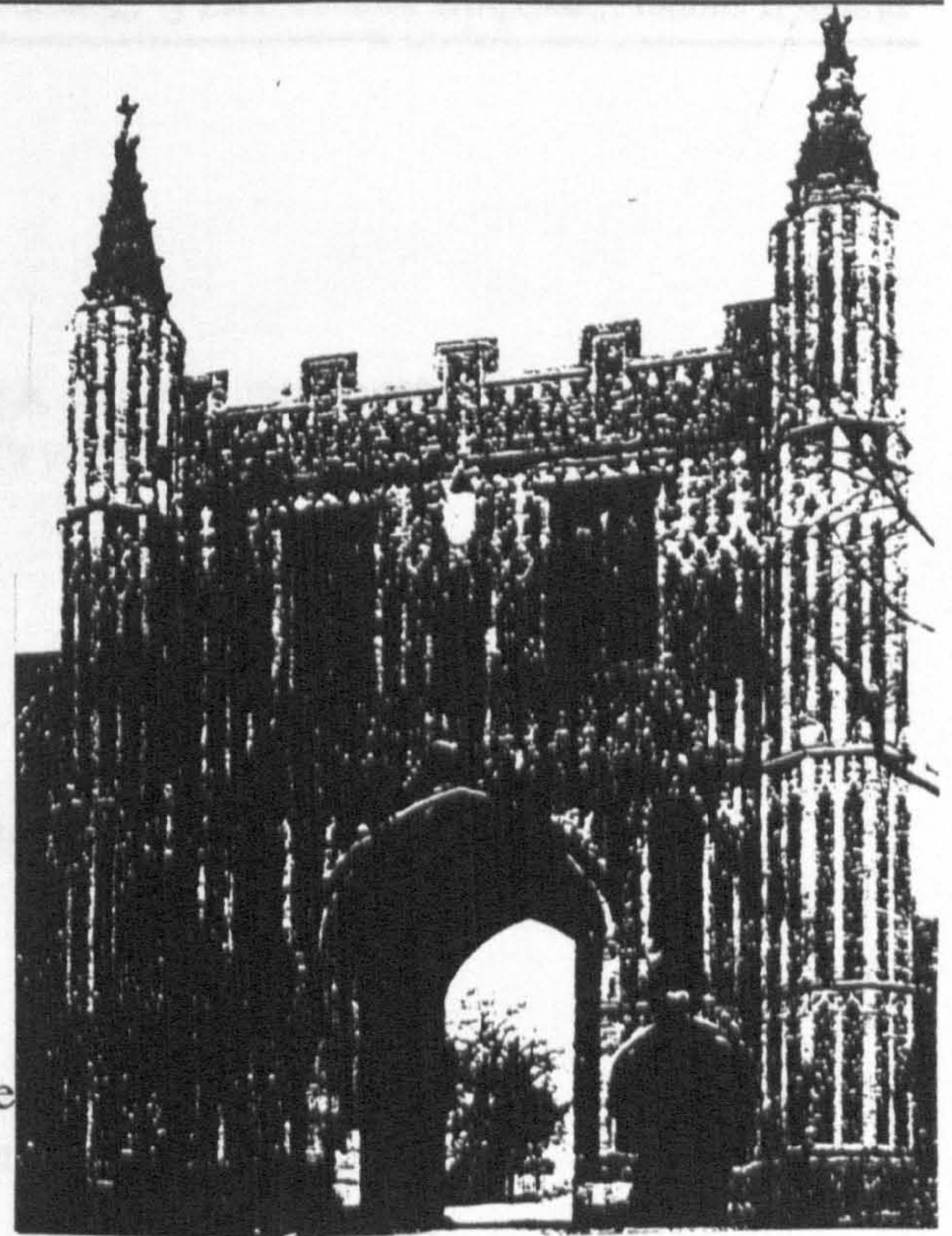
i. Alnwick, outer facade, mid fourteenth century (Hope 1887, facing 346)



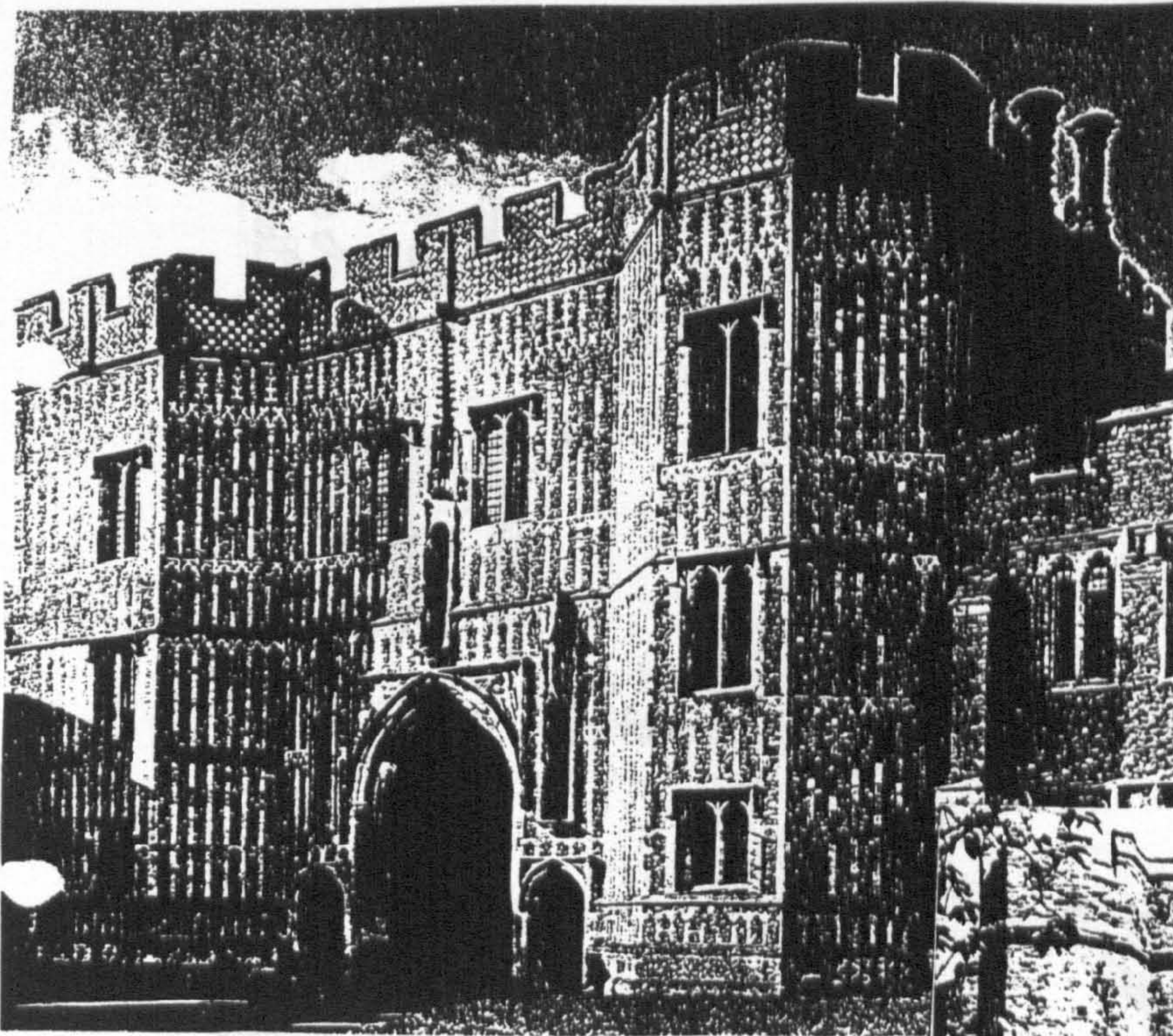
j. Ely Porta, outer facade, late fourteenth century (Hankey 1964, 22)



k. Thetford, great gatehouse, outer facade, late fourteenth century (Platt 1984, 100)



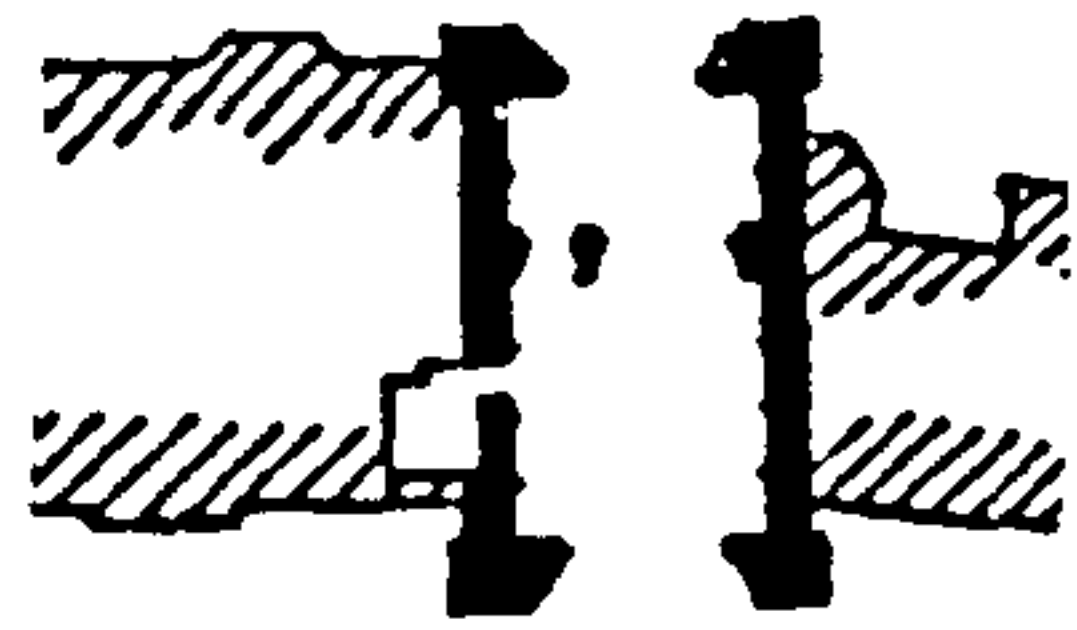
l. Colchester late fifteenth century (RCHME 1922, facing 47)



m. Torre great gatehouse, fourteenth century (Cherry and Pevsner 1989, pl.55)



n. St Osyth, late fifteenth century (Cook and Smith 1960,)



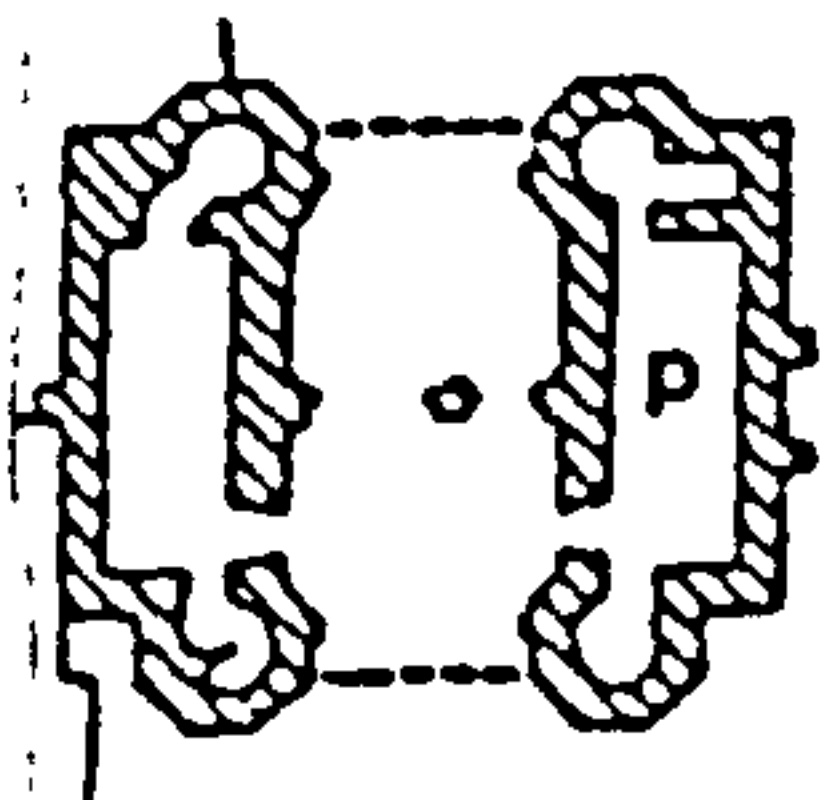
a. Peterborough, abbot's gatehouse, early thirteenth century (Anon. 1932b, plan)



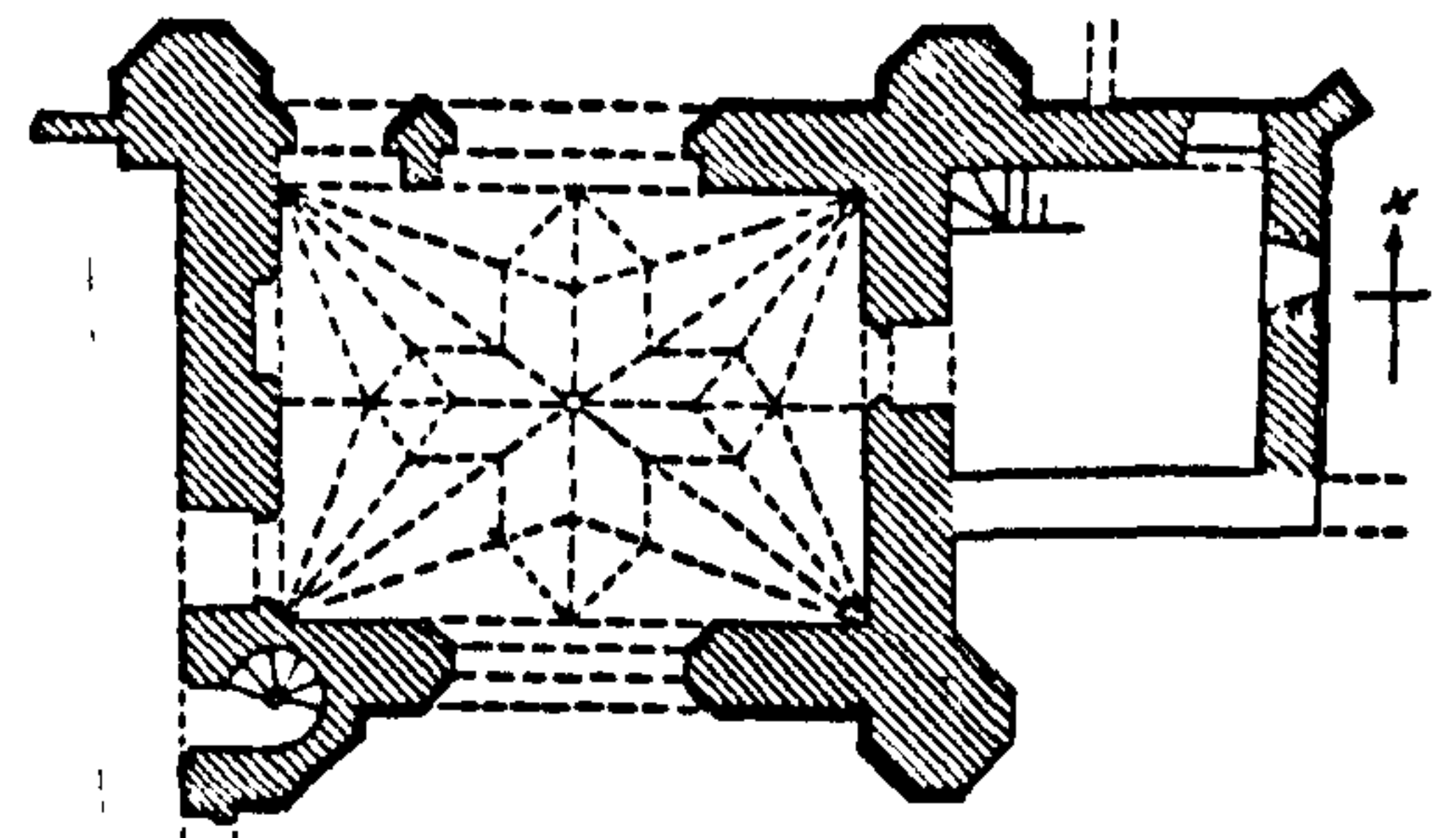
b. Ely Porta, late fourteenth century (Coldstream 1979, pl.1)



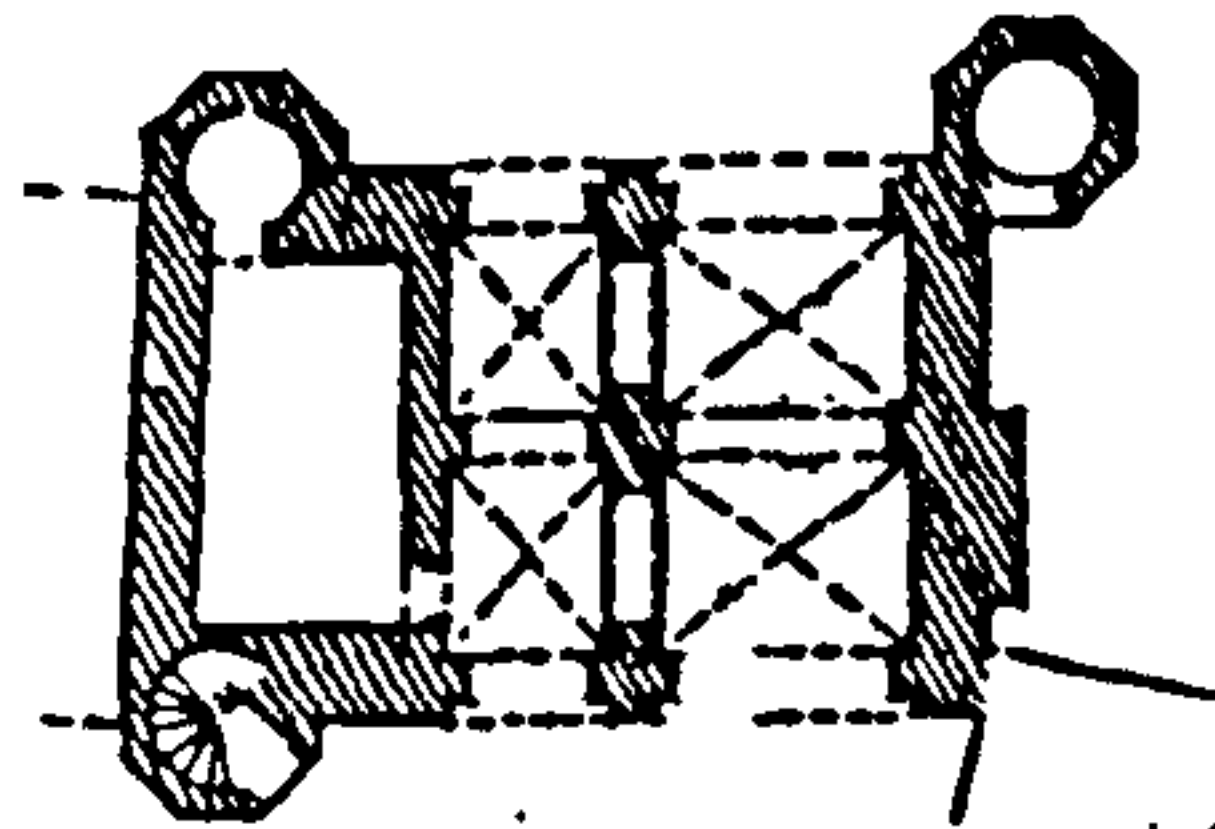
c. Alnwick, great gatehouse, fourteenth century (Hope 1887, site plan)



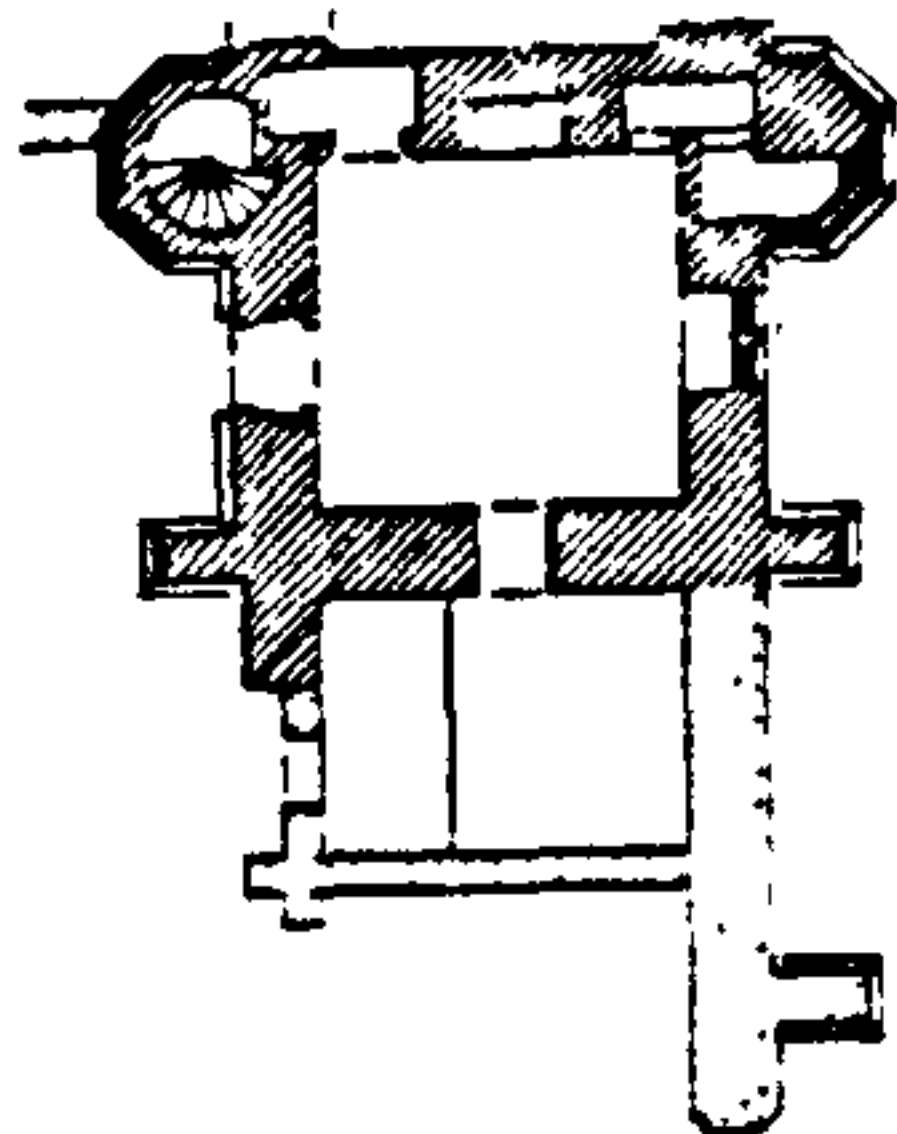
d. Worcester, great gatehouse (Willis 1986, plan)



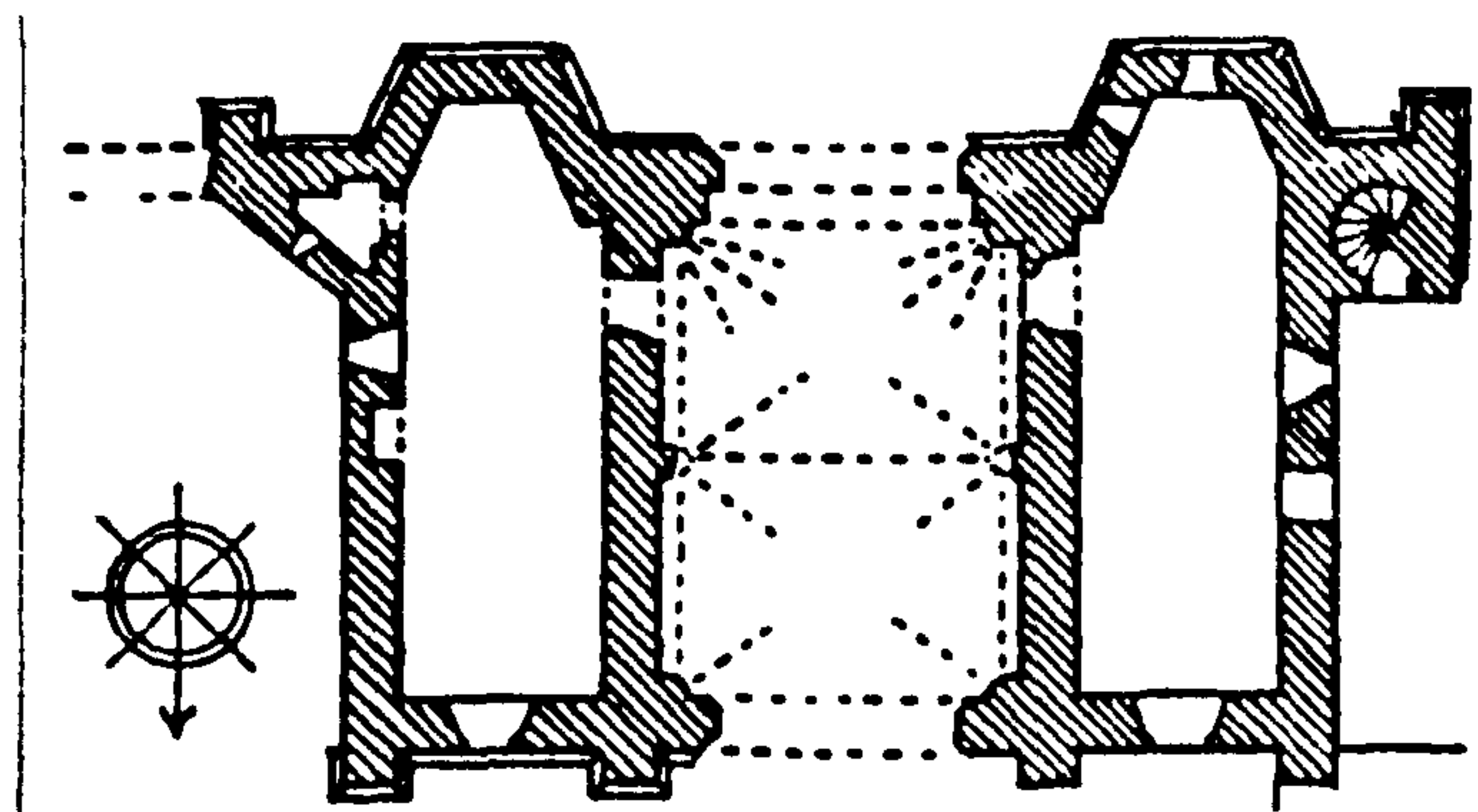
g. Colchester, great gatehouse, late fifteenth century (RCHME 1922, 47)



e. Ramsey gatehouse, late fifteenth century (RCHME 1926, 208)

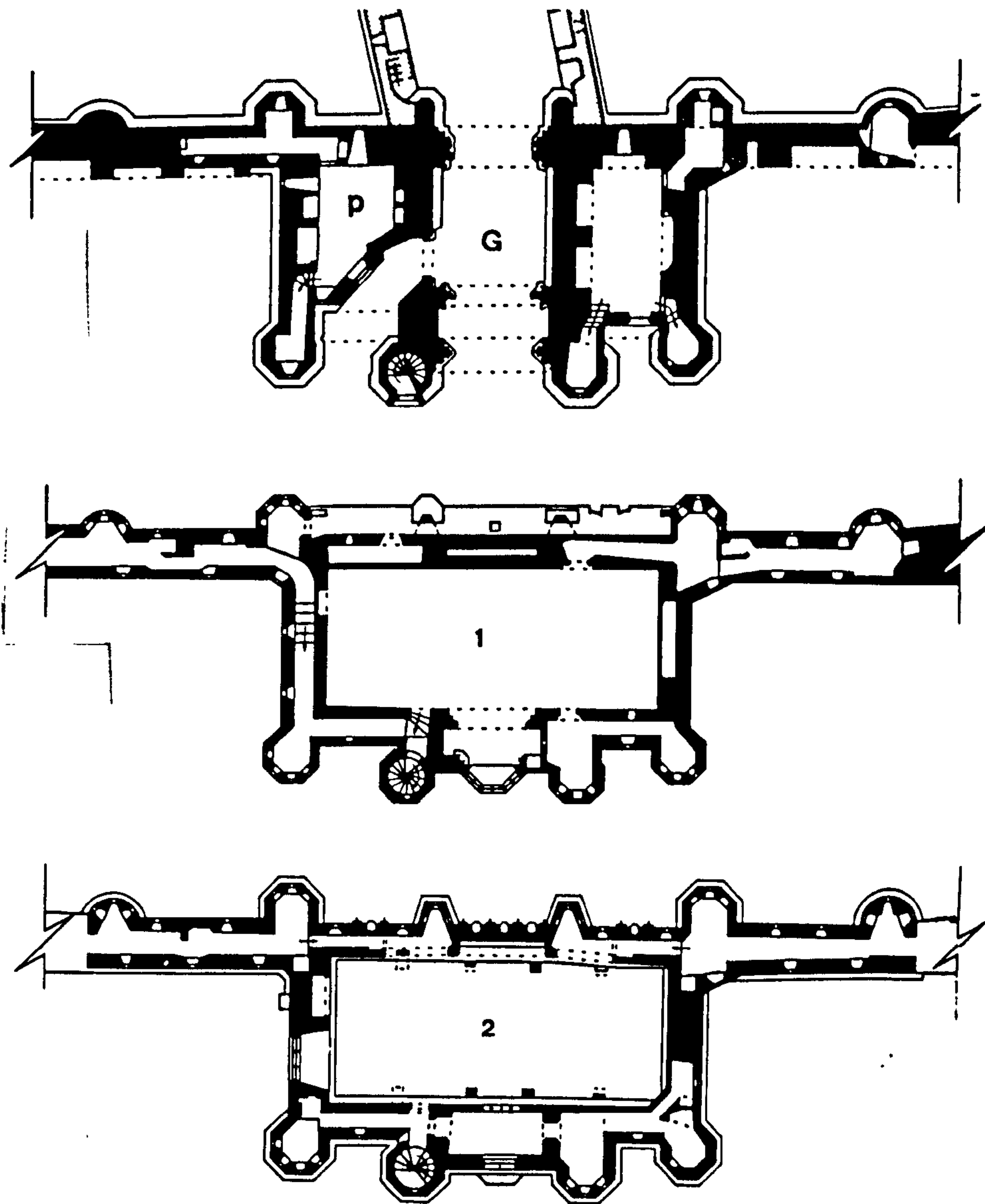


f. Torre, great gatehouse, fourteenth century (Clapham 1923, 145)

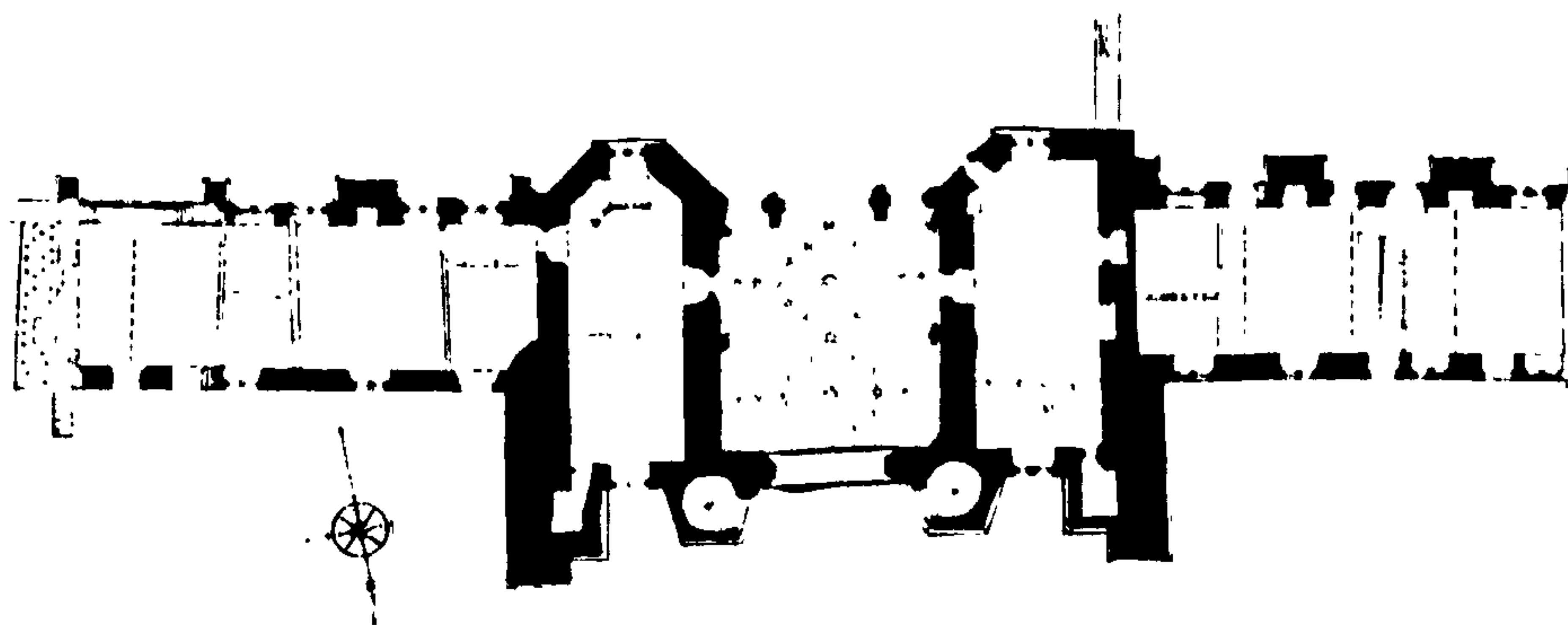


h. Pentney gatehouse, late fourteenth/fifteenth century (Anon.1932a, 377)

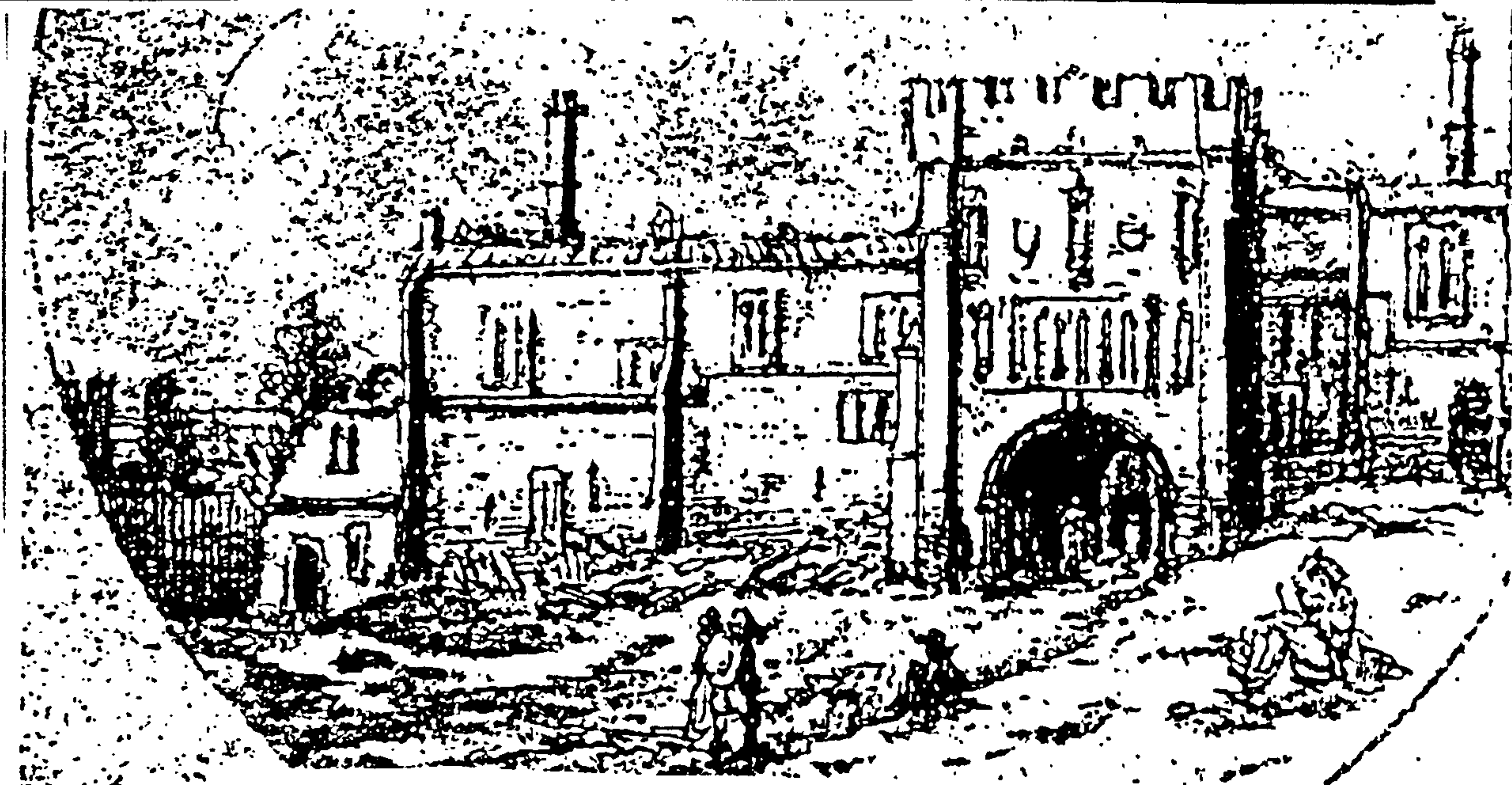
Fig. 24 Comparative turreted gatehouse ground plans (inner facade to bottom of page)



i. Thornton, great gatehouse, ground, first, and second floors, late fourteenth century (Clapham and Baillie Reynolds 1989, 16 and 18)



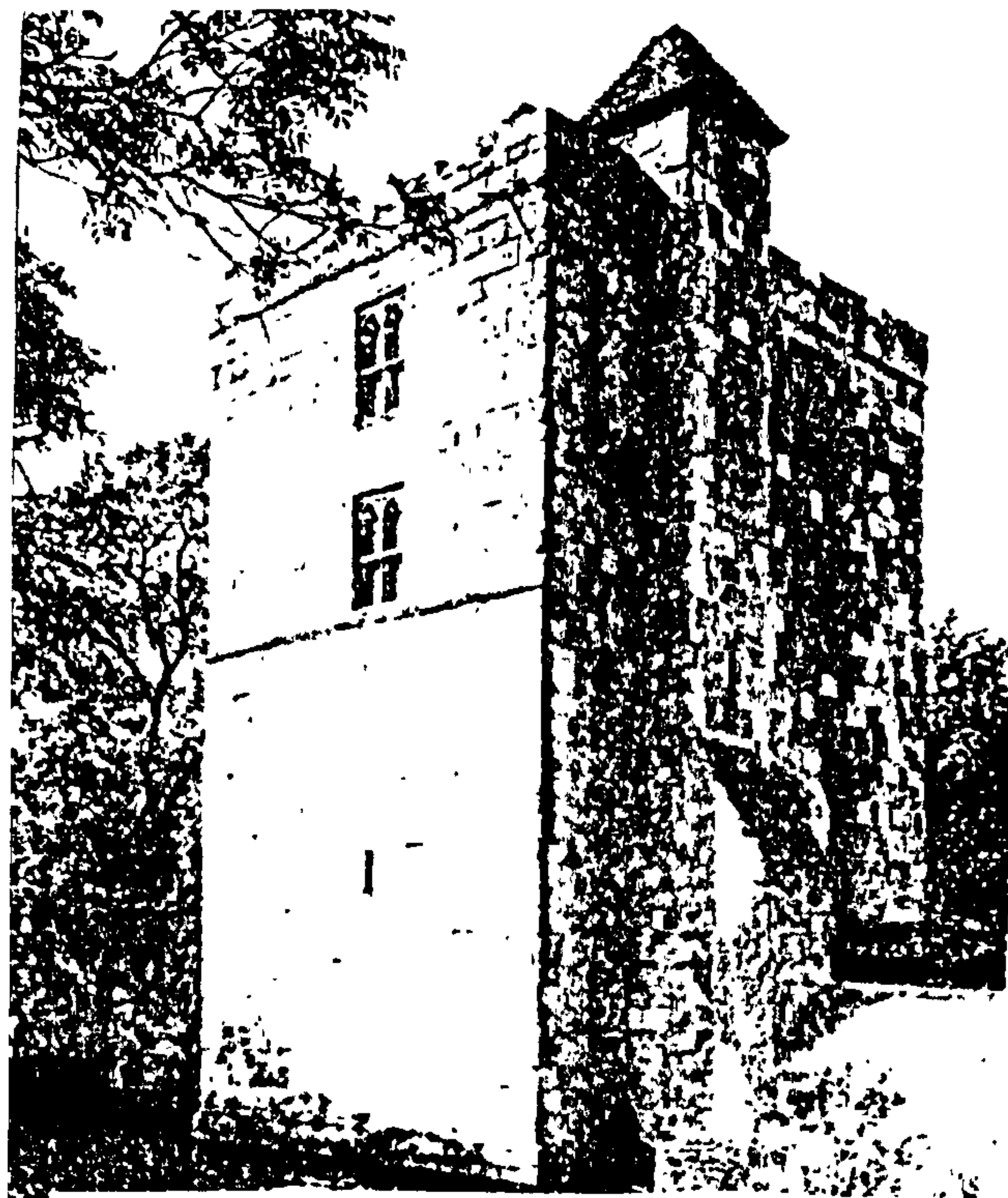
j. St Osyth, great gatehouse, early thirteenth/late fifteenth century (RCHME 1922, 203)



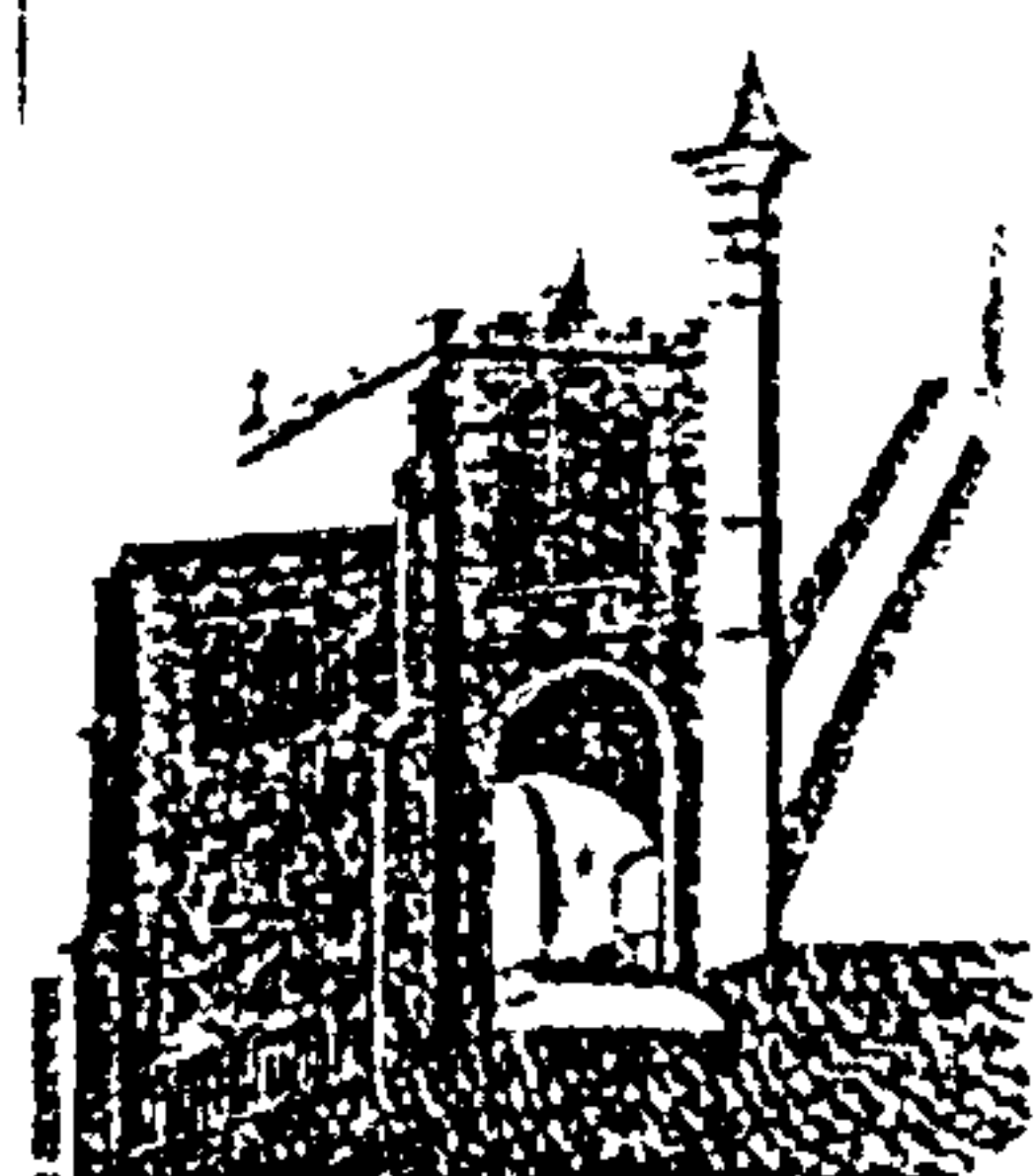
a. York, St Mary's gatehouse, inner facade, twelfth/late fifteenth century, illustration c. 1700 (RCHME 1975, pl.18)



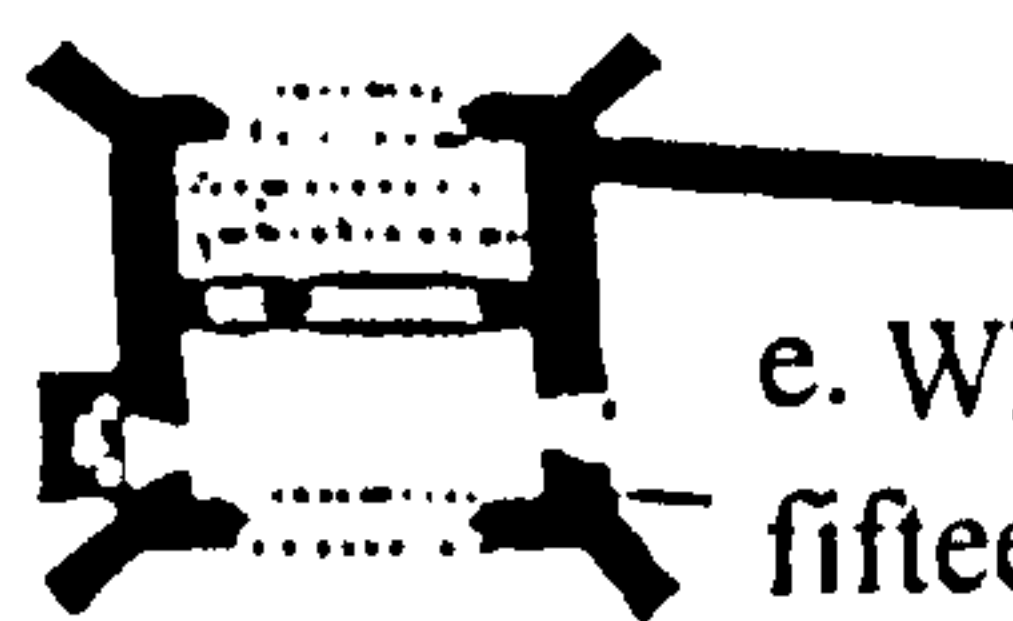
b. Tewkesbury abbot's gatehouse, outer facade, late fifteenth/early sixteenth century (Porter 1994,14)



c. Michelham, great gatehouse, inner facade, fifteenth century (Platt 1984, 197)



d. Norton gatehouse, inner facade, late fifteenth century, engraving of 1727 (Platt 1984, 164)



e. Whalley, abbot's gatehouse, late fifteenth century (Ashmore 1962a, 20)

Fig. 25. Comparative tower gatehouse facades and plans

THE SOUTH-WEST VIEW OF BATTLE-ABBY, IN THE COUNTY OF SUSSEX.

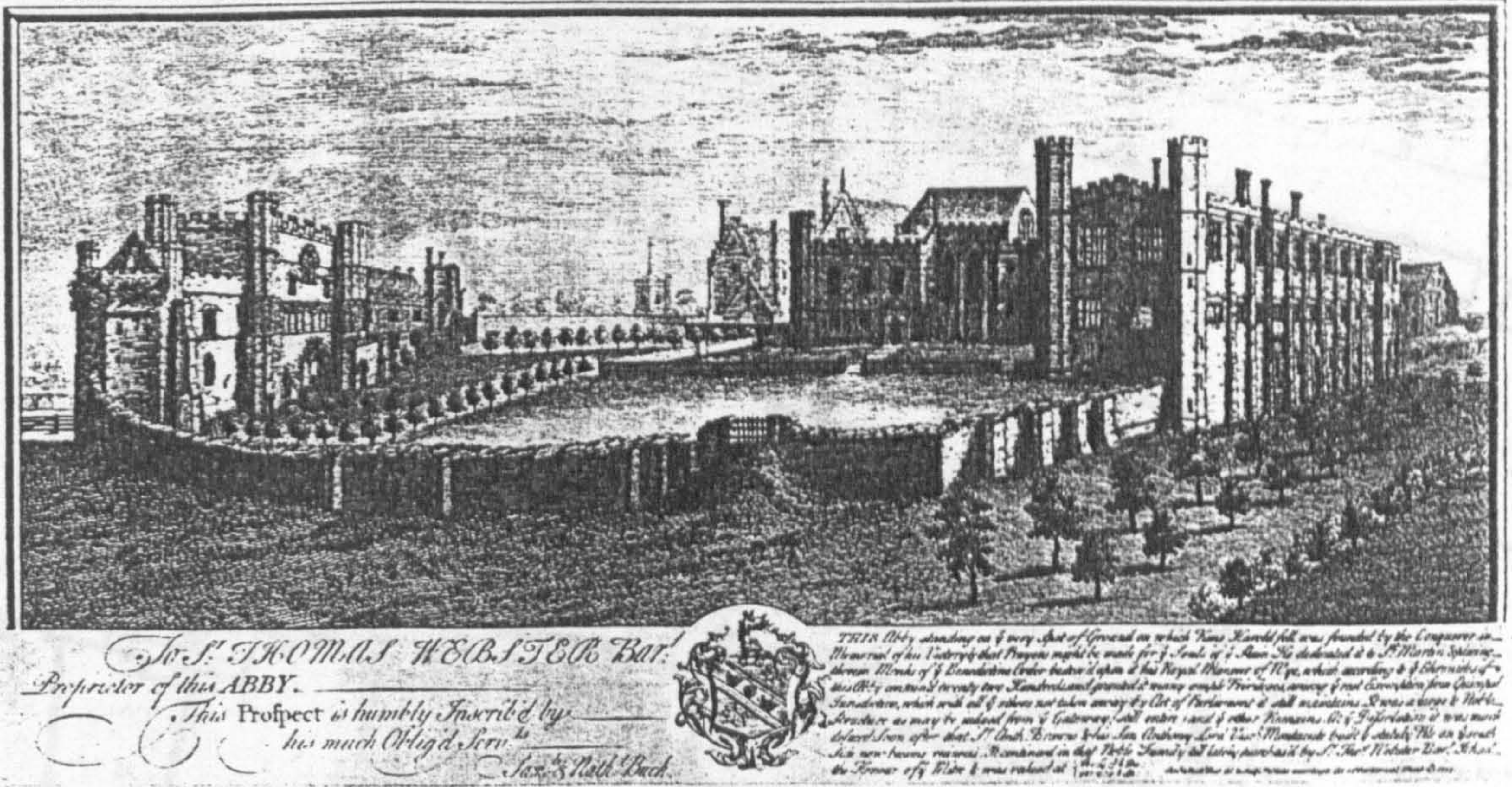


Fig. 26. Buck's view of the great gatehouse and abbot's lodging at Battle, from the west (Brakspear 1933, pl.39)

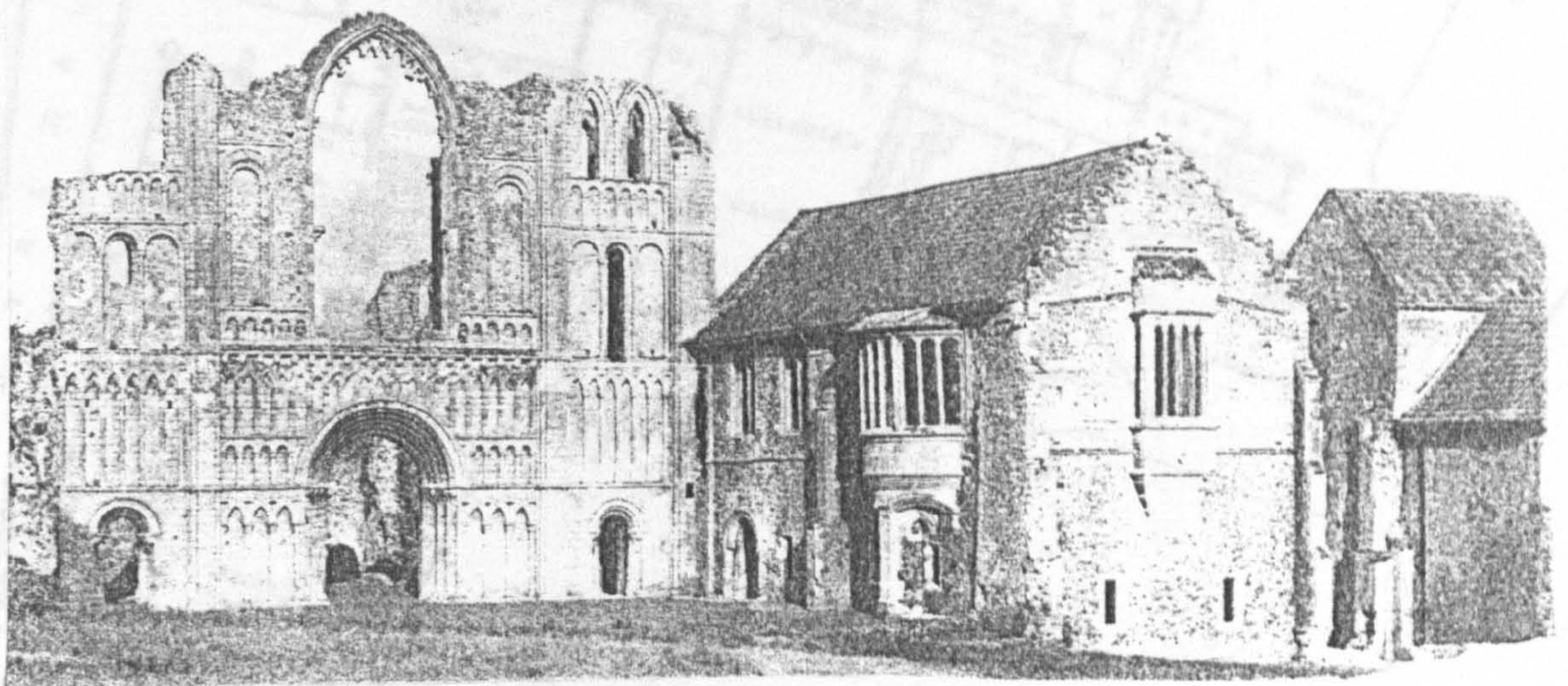


Fig. 27. A view of the church west front and prior's lodging at Castle Acre, from the northwest (Platt 1984, 161)

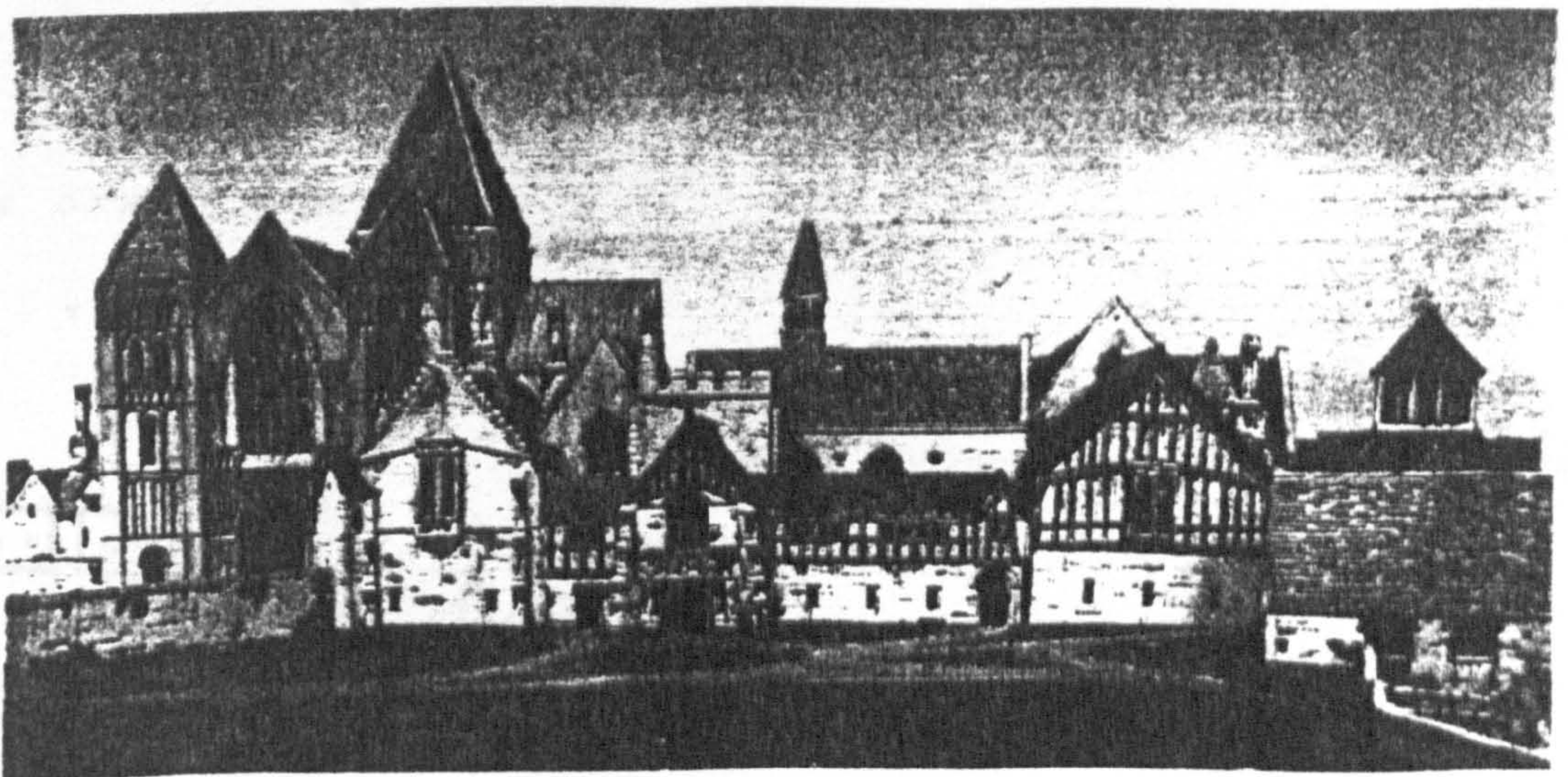


Fig. 28. A reconstruction of the western view of Castle Acre Priory, based on surviving evidence (Faulkner 1962, 302)

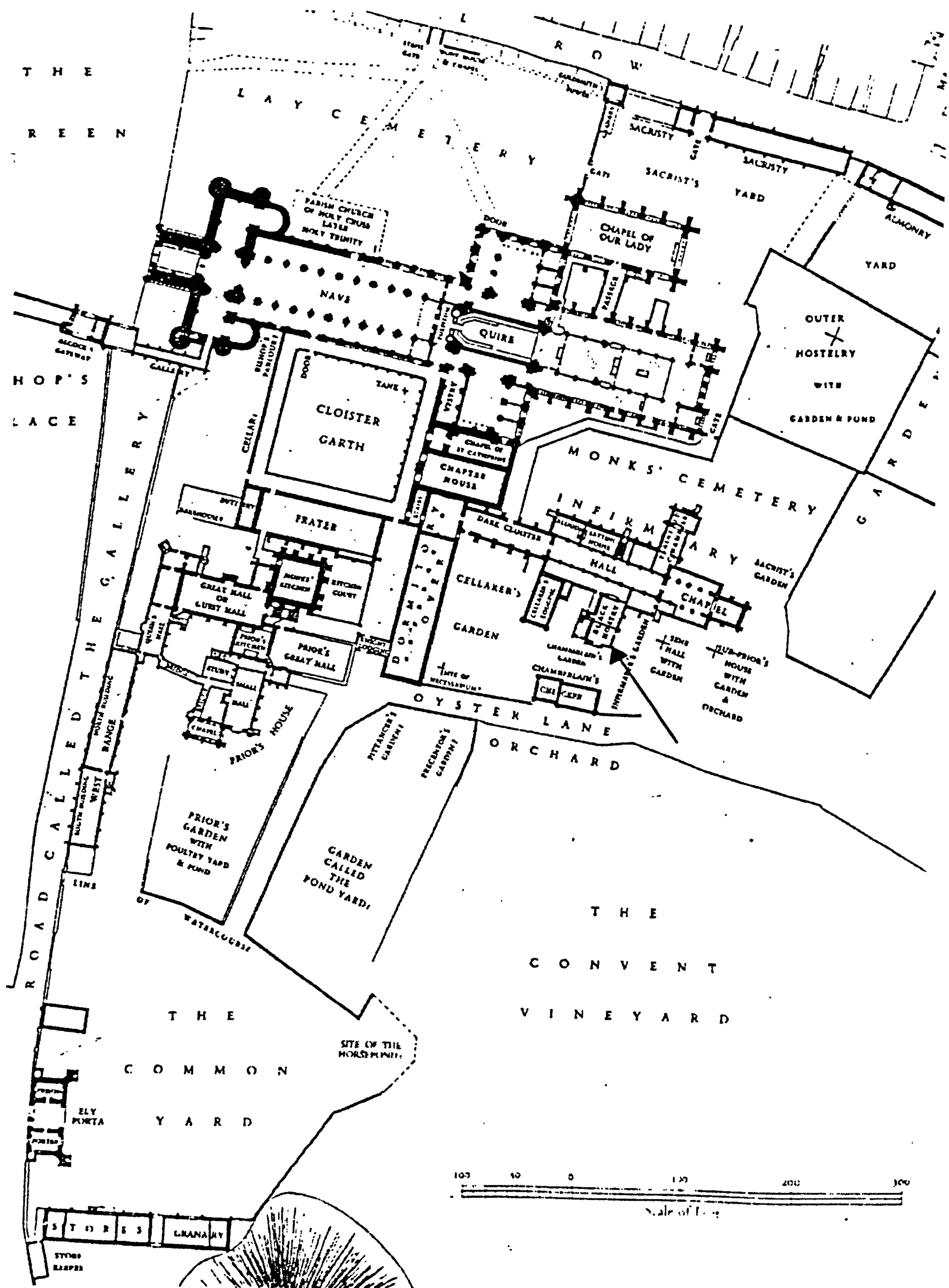
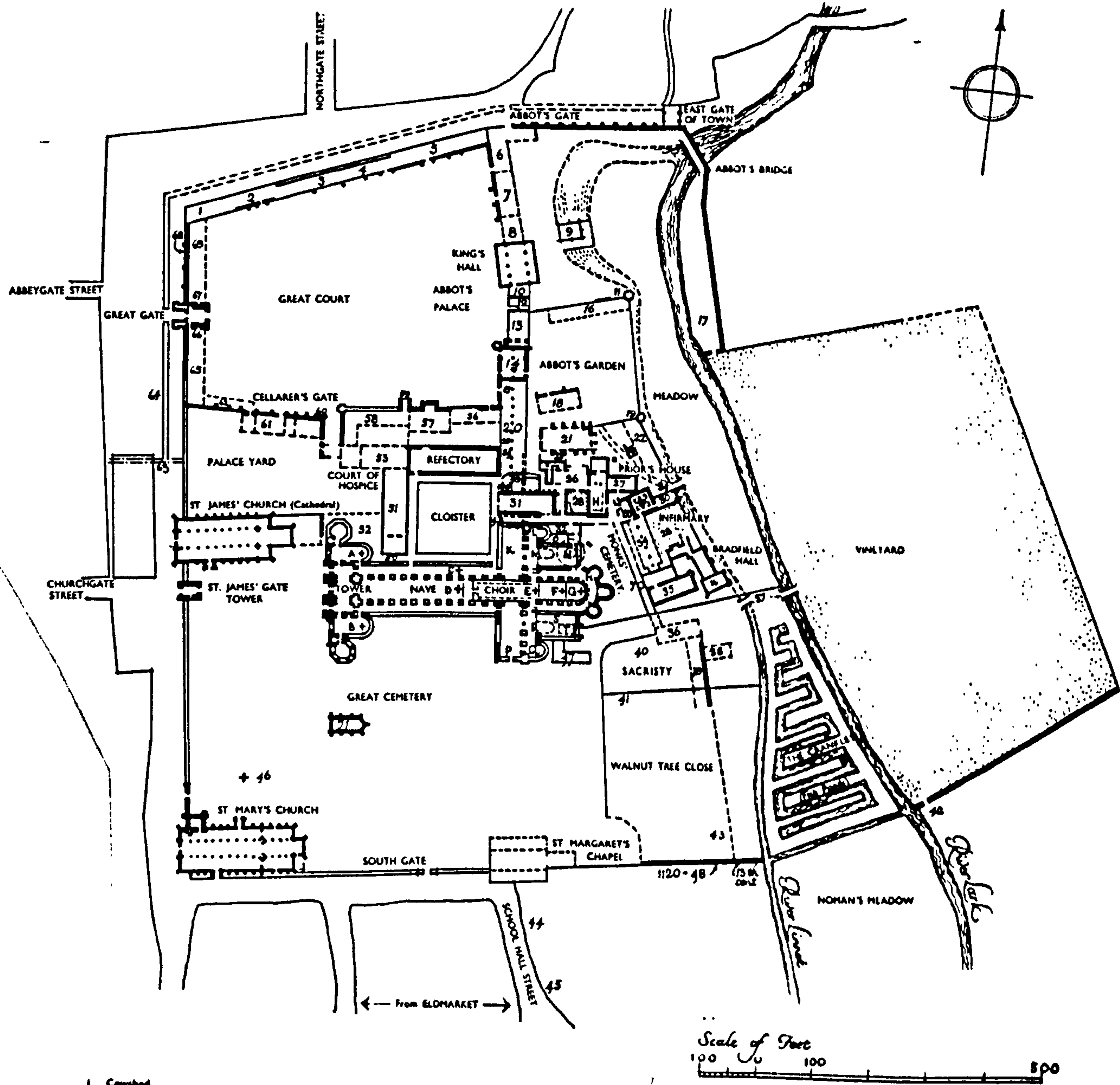


Fig. 29. Ely, site plan demonstrating position of 'black hostelry' and secular visitors' accommodation (Coldstream 1979, pl.1)



- | | |
|---|---|
| 1. Cowshed | 40. Sextry Yard |
| 2. Brewery | 41. Sub Sacrist's Workshops and Mill |
| 3. Bakery | 42. Gate of Vineyard |
| 4. Mill | 43. Line of Norman Wall |
| 5. Granary | 44. School |
| 6. Abbot's Stable | 45. Songschool |
| 7. Abbot's Bakery & Brewery | 46. St John at Mill |
| 8. Chamber (?) | 47. Farrier's House |
| 9. Watermill at East Gate & Granary (?)
next Pond | 48. Inner Parlour |
| 10. Kitchen | 49. Treasury |
| 11. Dovecot | 50. Parlour |
| 12. Buttery | 51. Great Hall over Colter |
| 13. Abbot's Hall over Colter | 52. Parlour Court |
| 14. Queen's Chamber over Larder &
Wardrobe | 53. Black Hestry |
| 15. Chambery | 54. Warming House |
| 16. Chambers | 55. Pincery |
| 17. Procession-way to South Gate | 56. Larder |
| 18. Chapel | 57. Kitchen |
| 19. Former Dovecot | 58. Cellarer |
| 20. Dorset over | 59. Porch |
| 21. Reredorter | 60. Bay |
| 22. Stables | 61. Hall of Ploce |
| 23. Squires (?) | 62. Penitice |
| 24. Gate | 63. Culvert |
| 25. Bath | 64. Dyke |
| 26. Lecture Court | 65. Almonry |
| 27. Chapel | 66. Gate porter |
| 28. Garden | 67. Master of the Horse |
| 29. St. Benedict's Bastica | 68. Buttressed Wall c. 1150, heightened
after 1327 |
| 30. St. Michael's Chapel | 69. Common Stable |
| 31. Chapter House | 70. Trail |
| 32. Vestry | 71. Charnel |
| 33. New Hall | |
| 34. Old Hall | |
| 35. Spanne | |
| 36. St. Andrew's Chapel | |
| 37. Bridge | |
| 38. Sacrist's Camera | |
| 39. Sacrist's Staff House, Brewery,
Bakery, Granary & Stable | |

Fig. 30. Bury St Edmunds, site plan demonstrating the position of the abbot's and prior's accommodation (Whittingham 1952, pl.21)

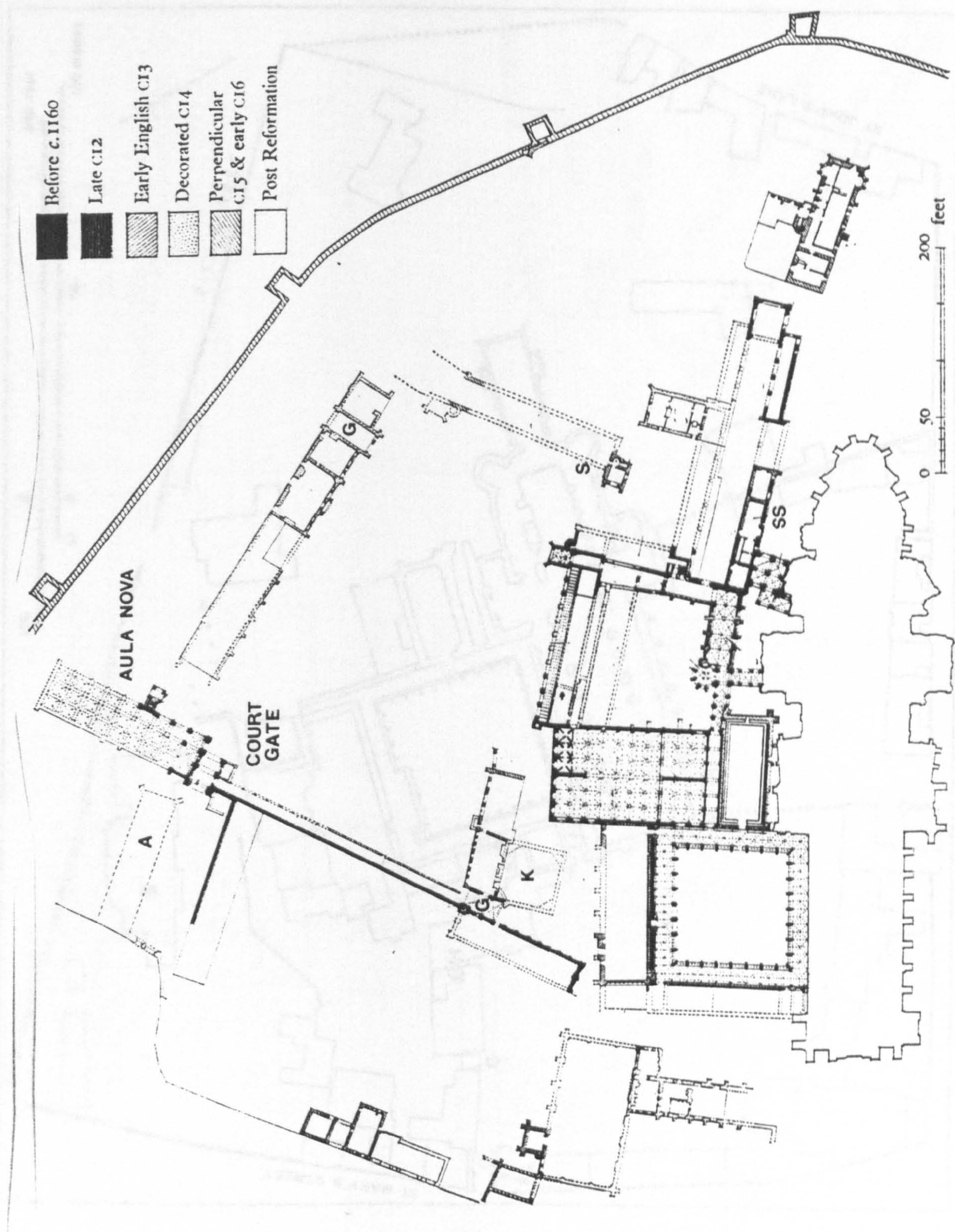


Fig. 31. Canterbury, Christ Church Priory, site plan demonstrating the position of the prior's, sub-prior's and visitors' accommodation (Newman 1976b, 213)

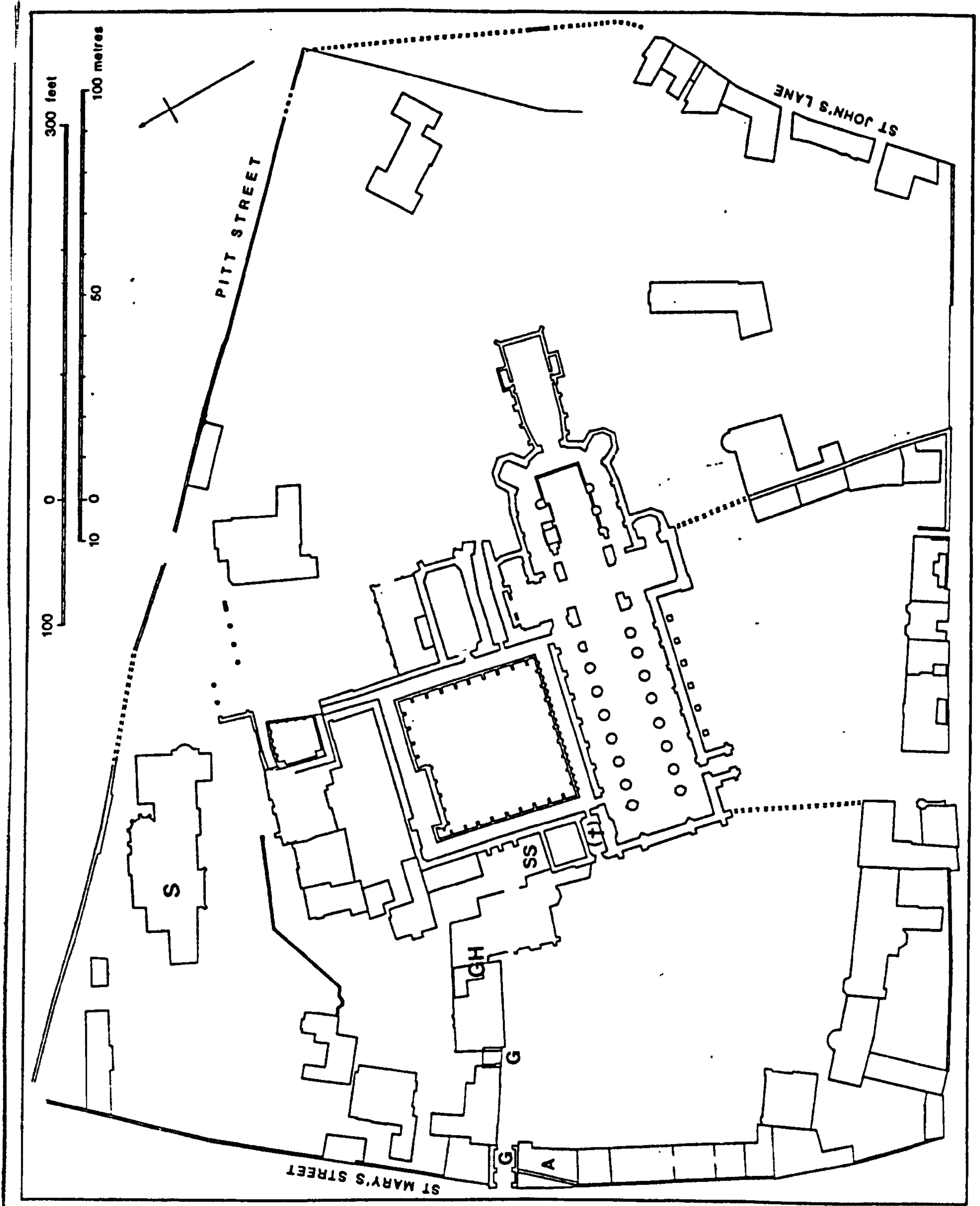
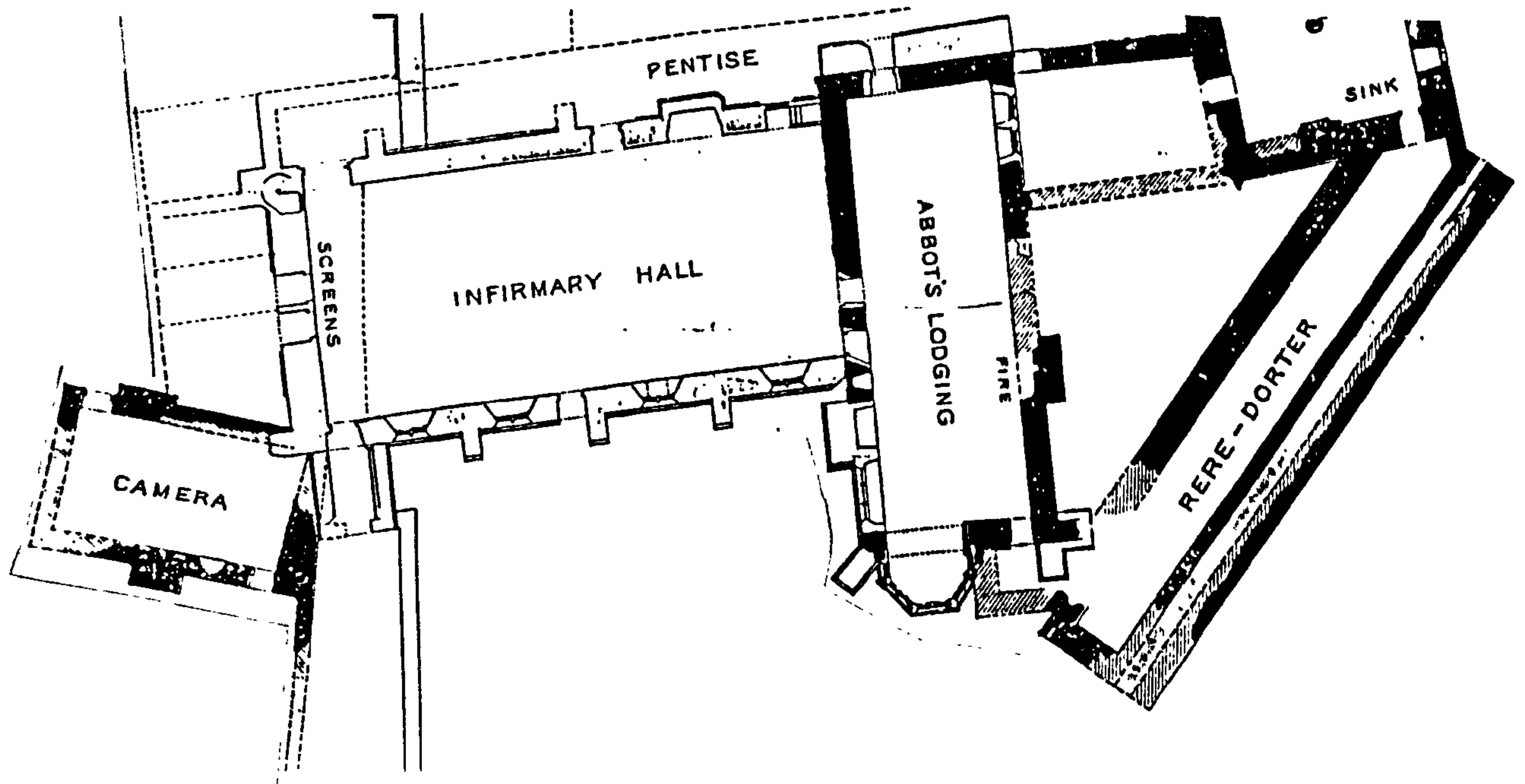
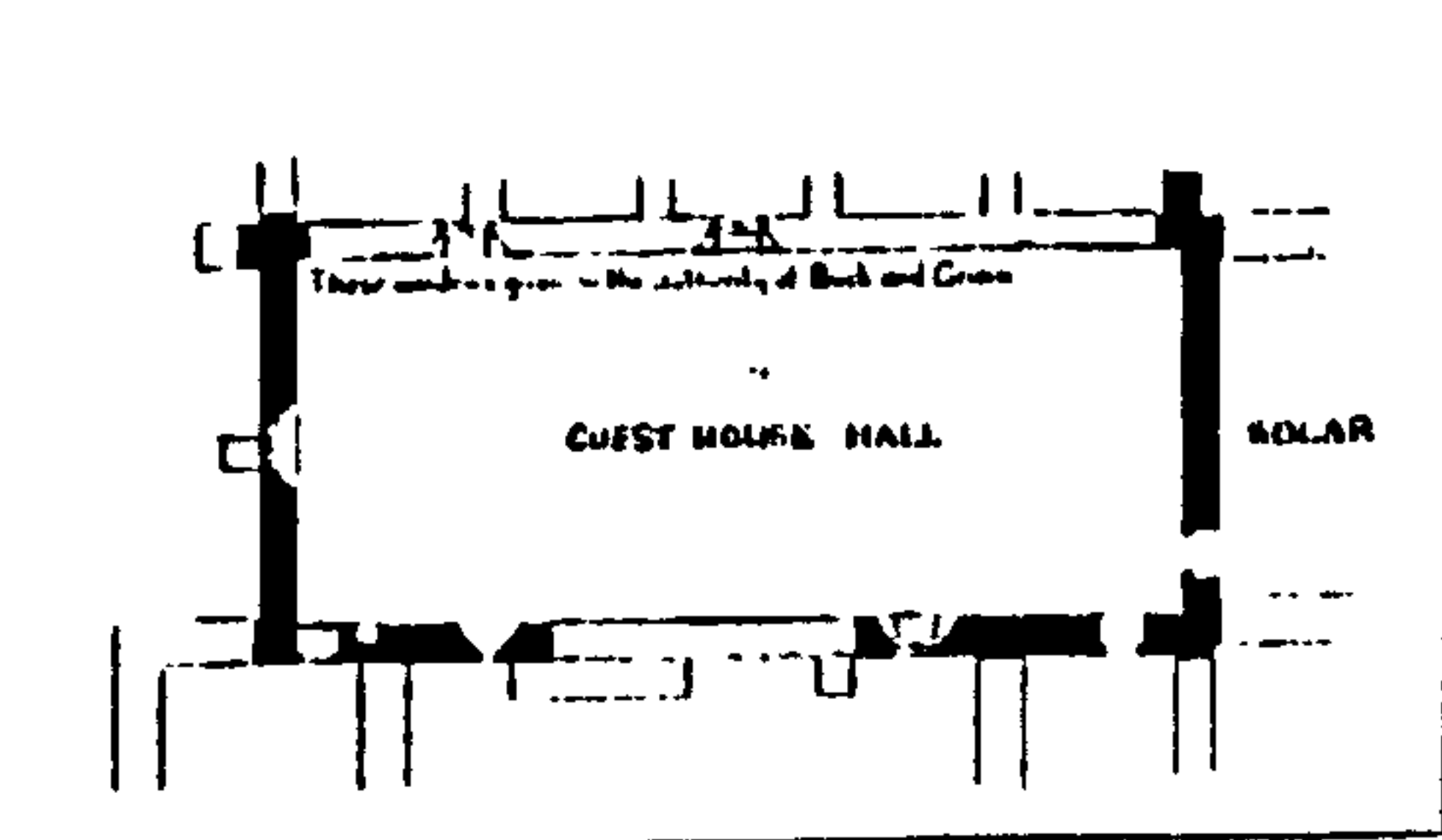


Fig. 32. Gloucester, site plan demonstrating the position of abbots', priors', and guests' lodgings (Welander 1991, 320)

Fig. 33. Examples of misidentified guest buildings:



a. Haughmond, ground-floor abbot's hall, first classified by Hope and Brakspear as an infirmary (1909, facing 310)



b. Boxgrove, guest house, identified by Hope as an infirmary (Peckham 1920, facing 19)

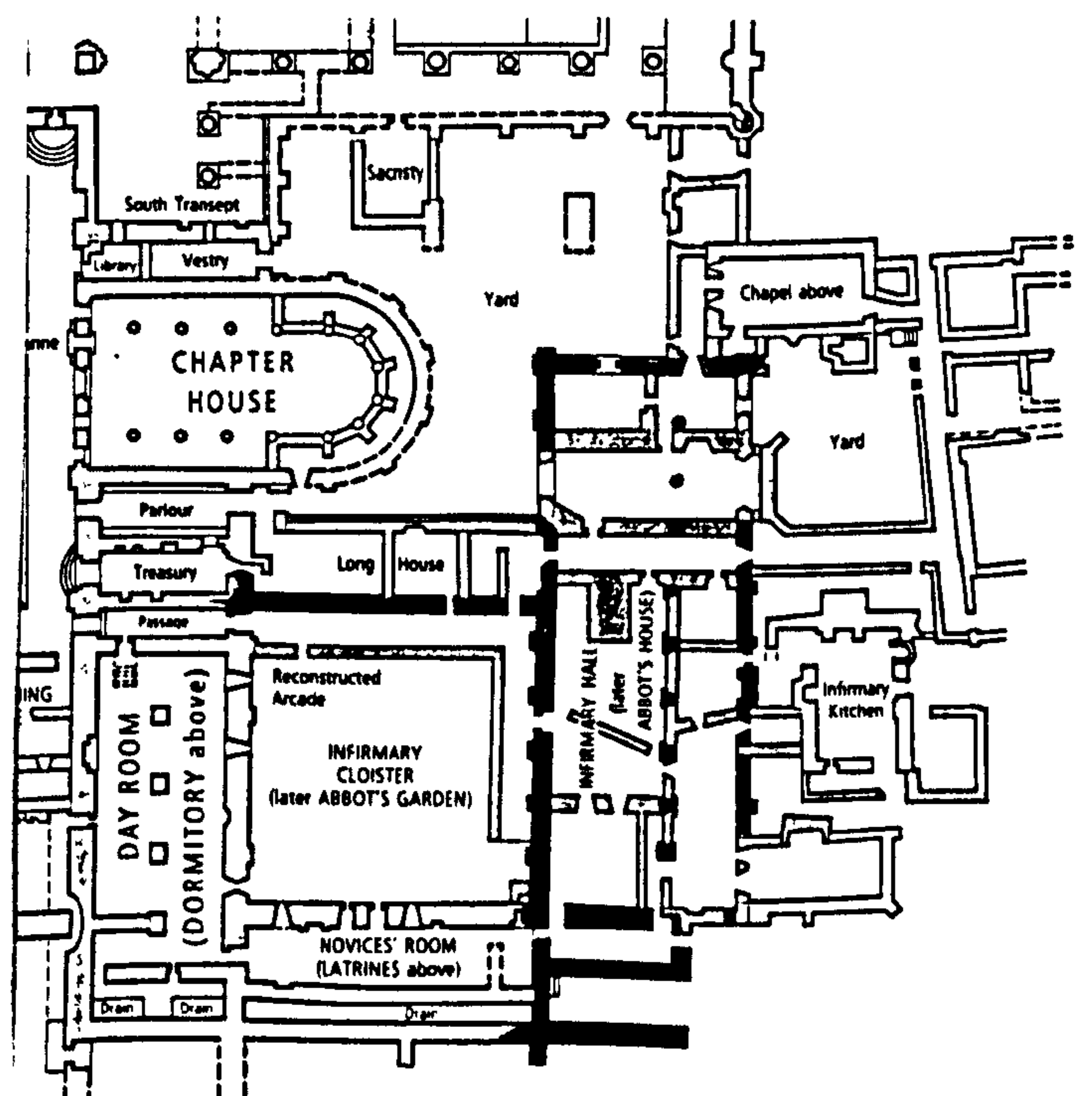
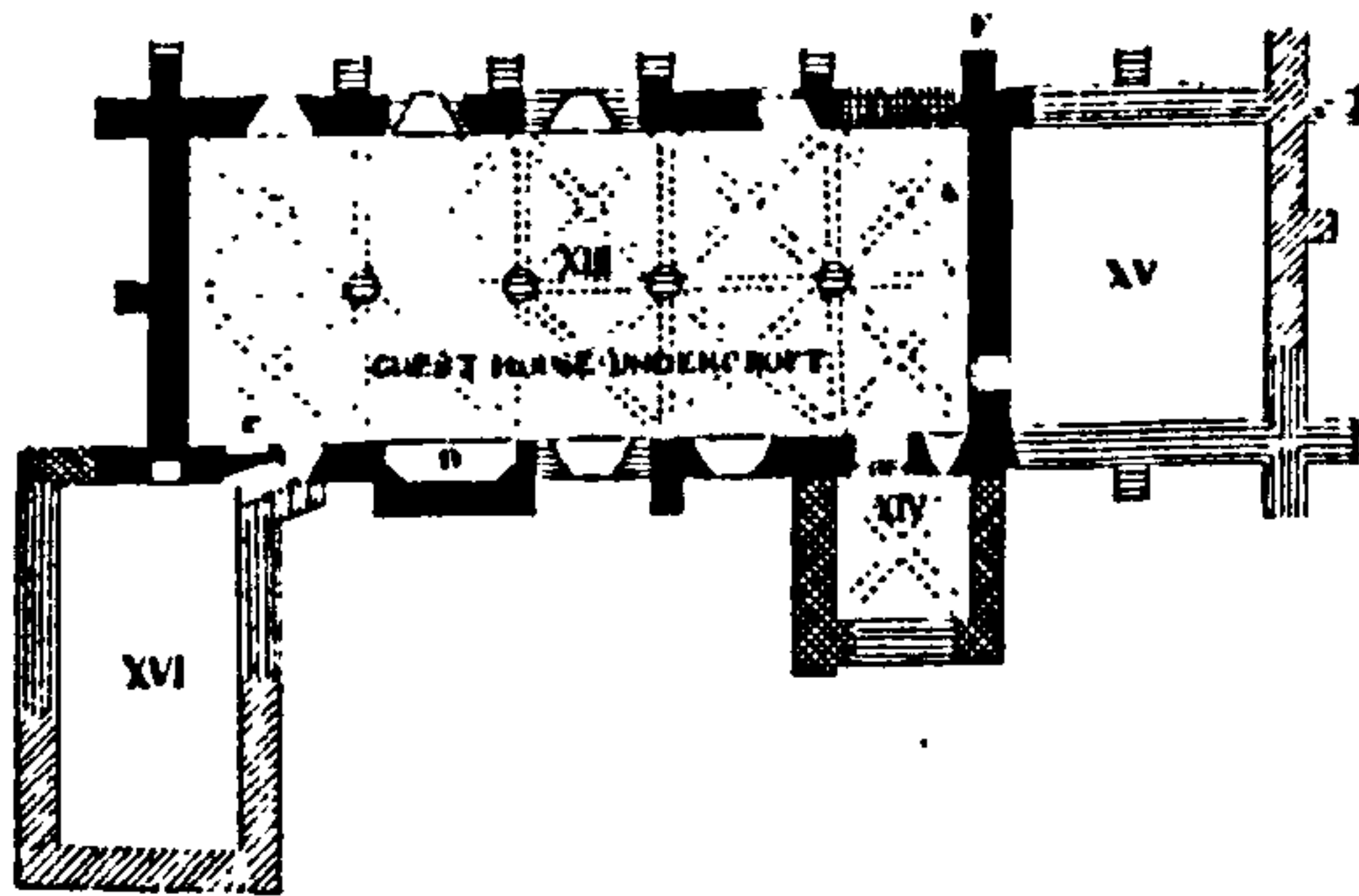


Fig. 34. Rievaulx, plan of infirmary, later converted into lodgings for the abbot (Coppack and Fergusson 1994, plan)

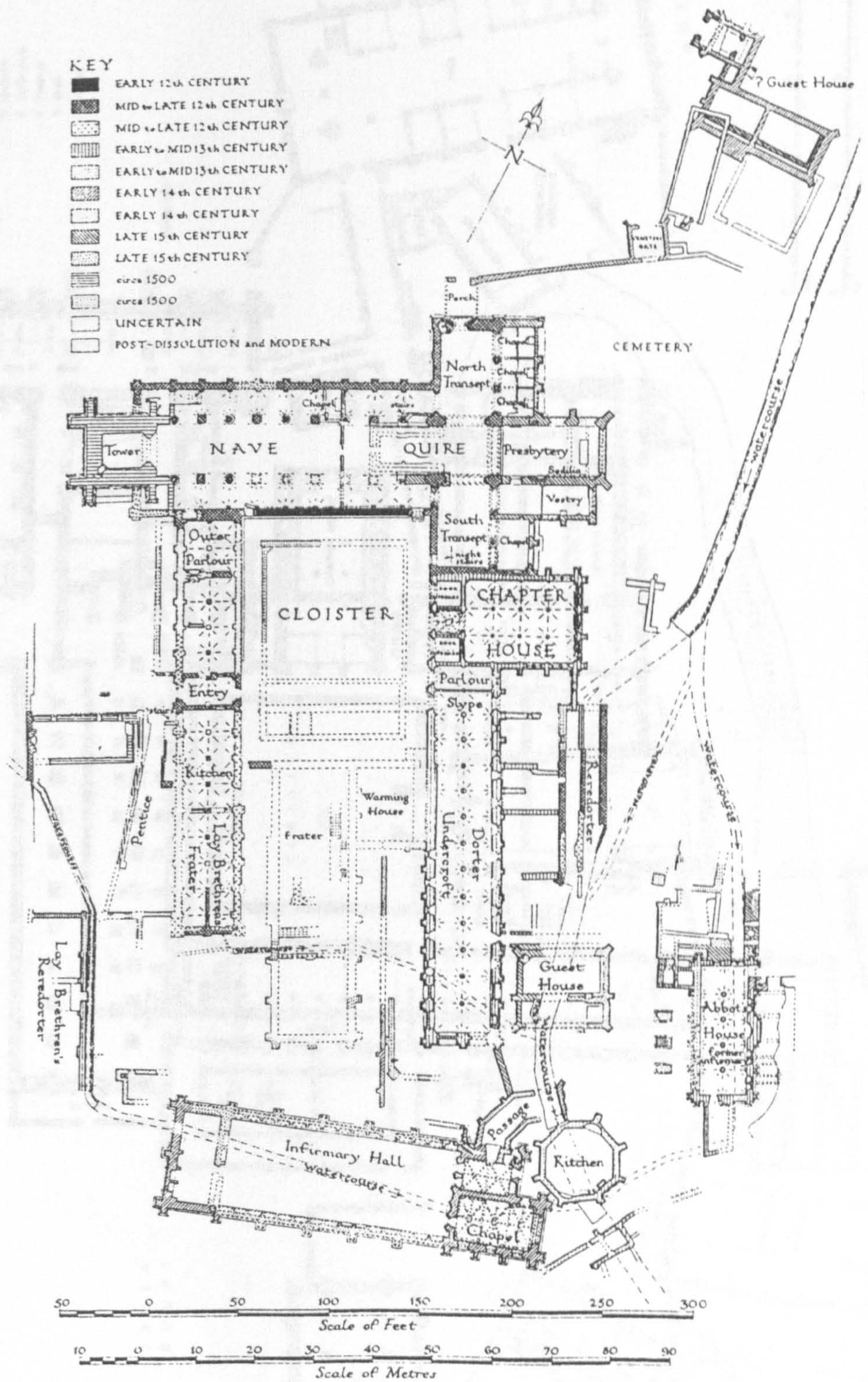


Fig. 35. Furness, site plan (Dickinson 1967, facing 60)

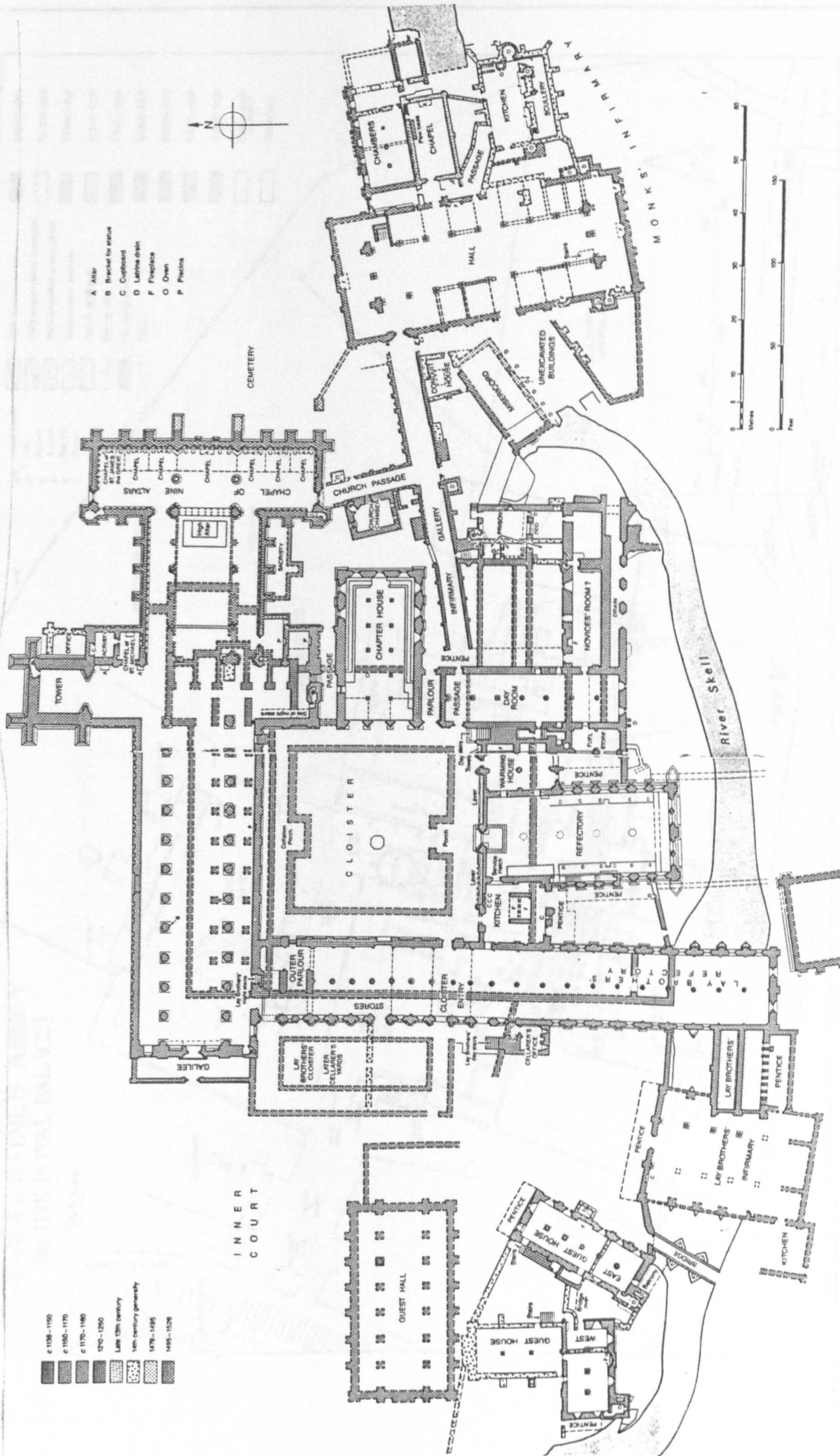


Fig. 36. Fountains, site plan (Coppack 1993, 10-11)

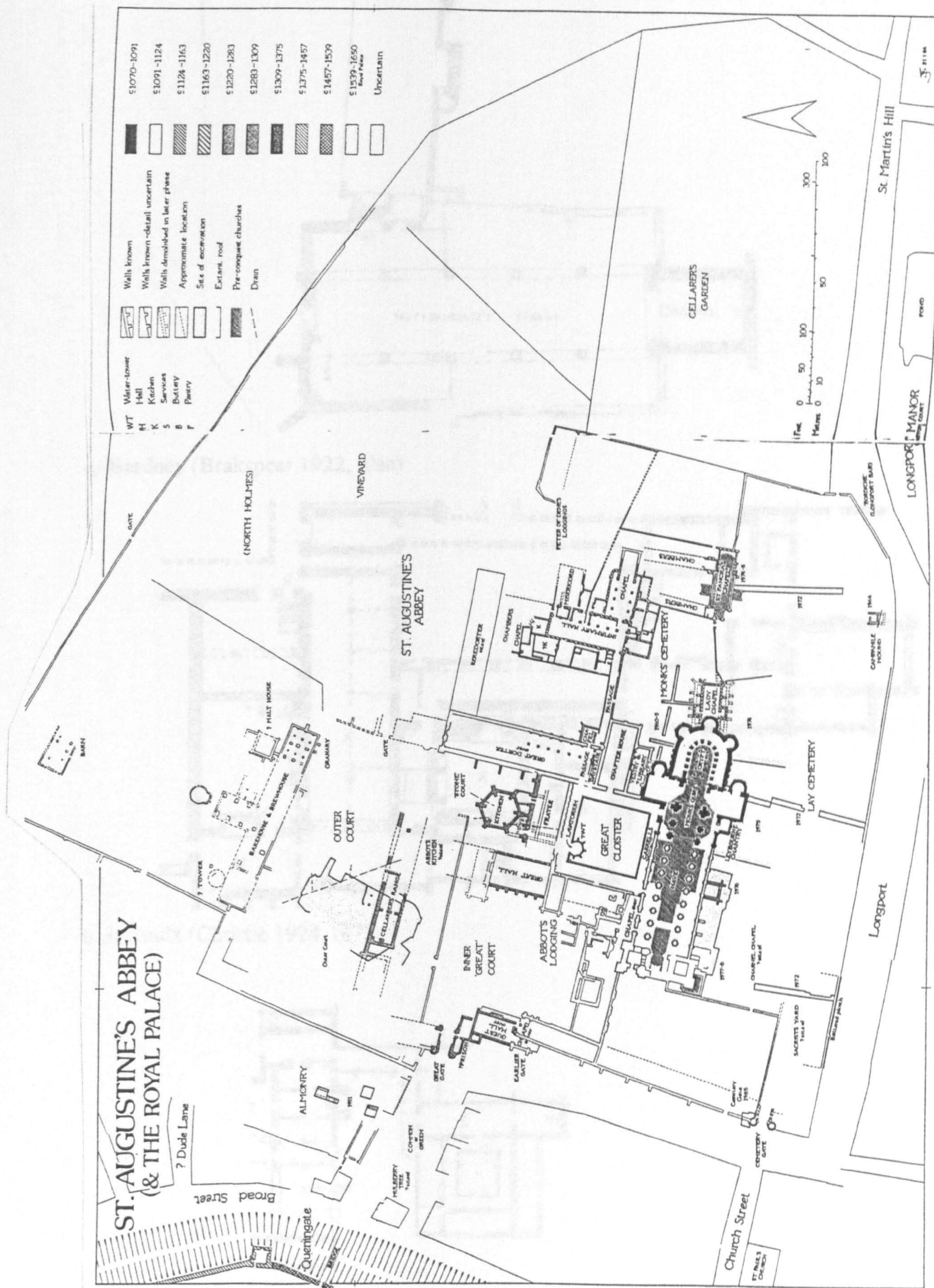
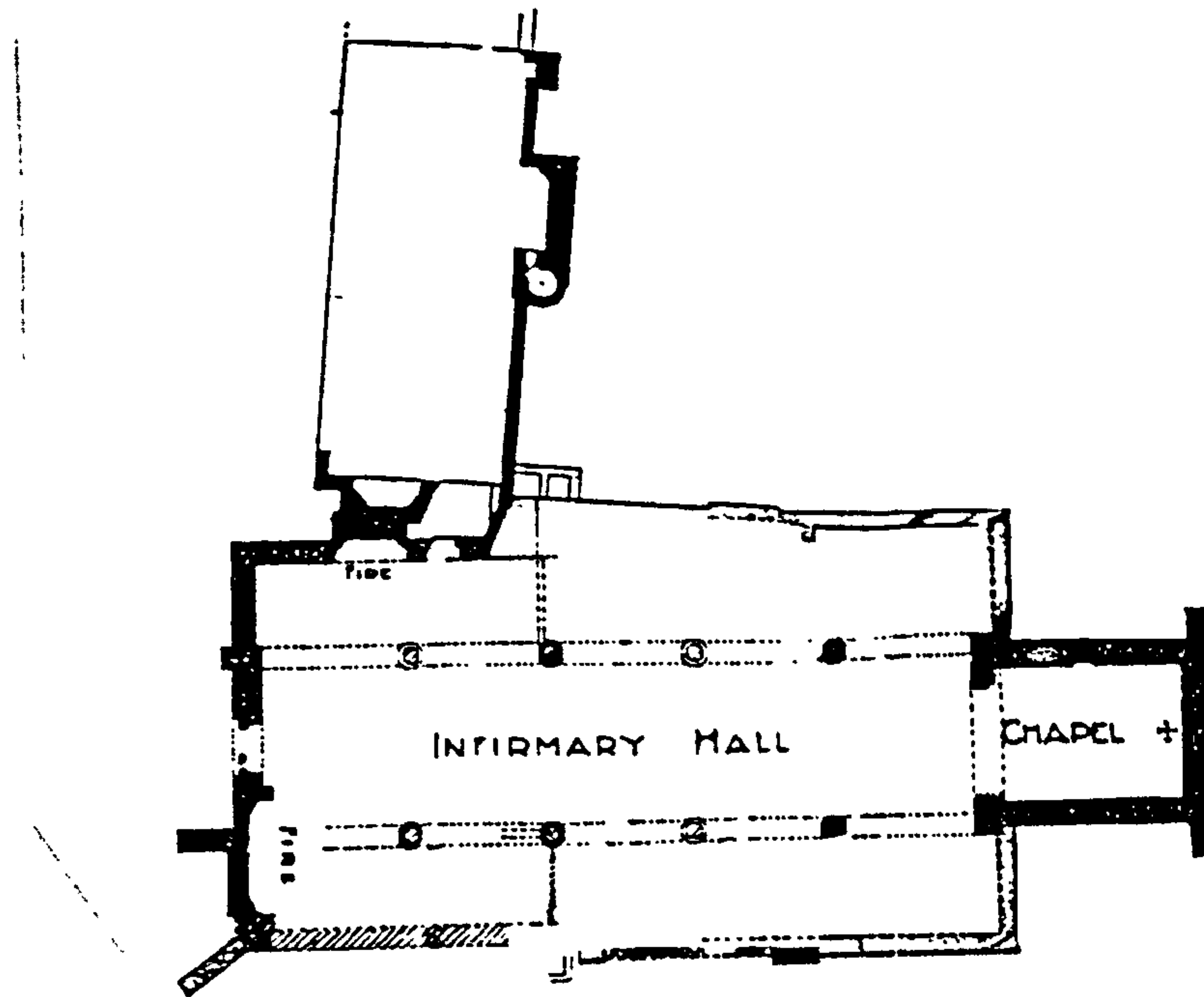
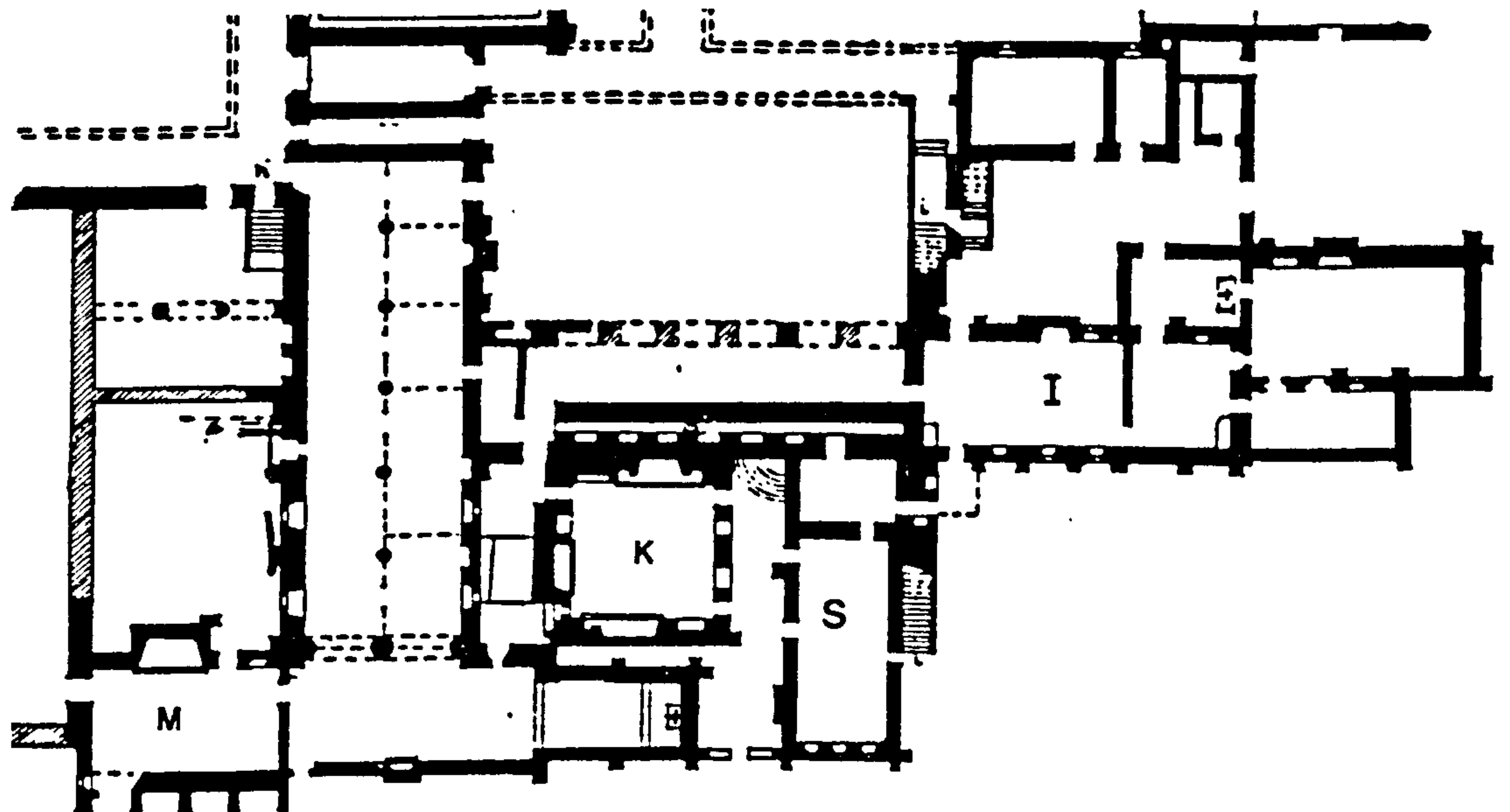


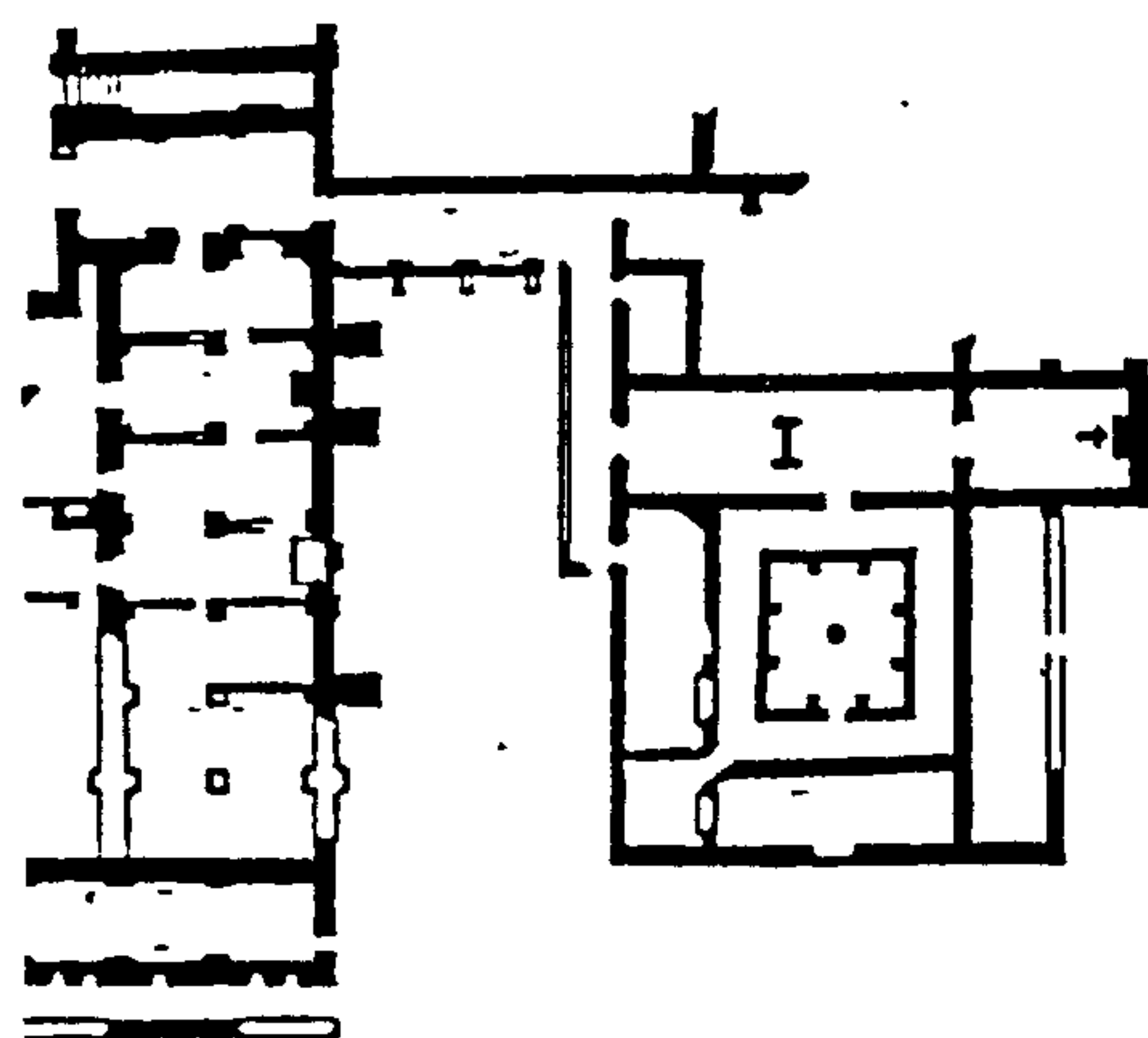
Fig. 37. Canterbury St Augustine's, site plan (Gem 1997, 124-5)



a. Bardney (Brakspear 1922, plan)



b. Jervaulx (Christie 1924, 6-7)



c. Thetford (Gilyard-Beer 1958, fig.12)

Fig. 38. Examples of monastic infirmaries

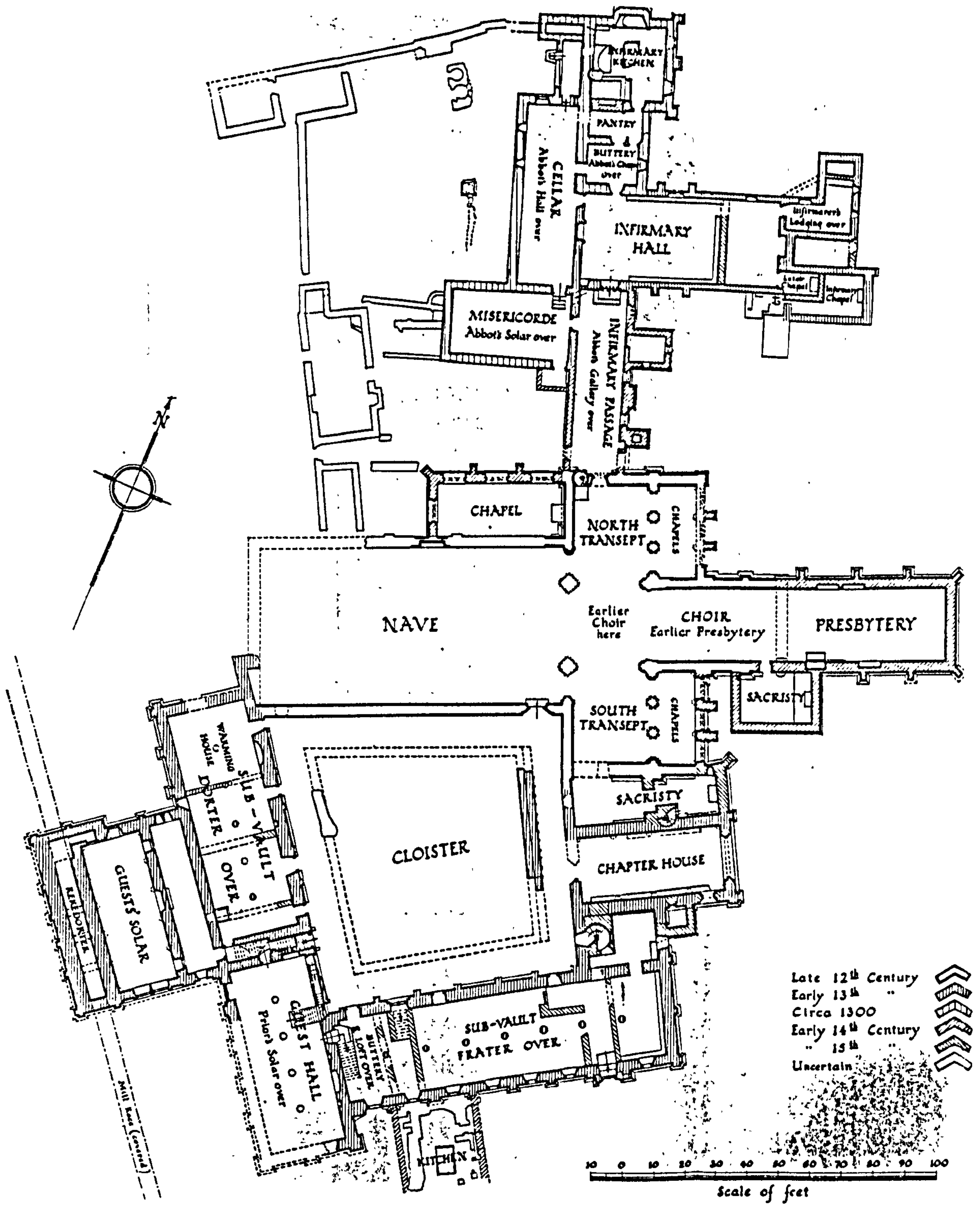


Fig. 39. Easby, site plan (VCH 1968, plan)

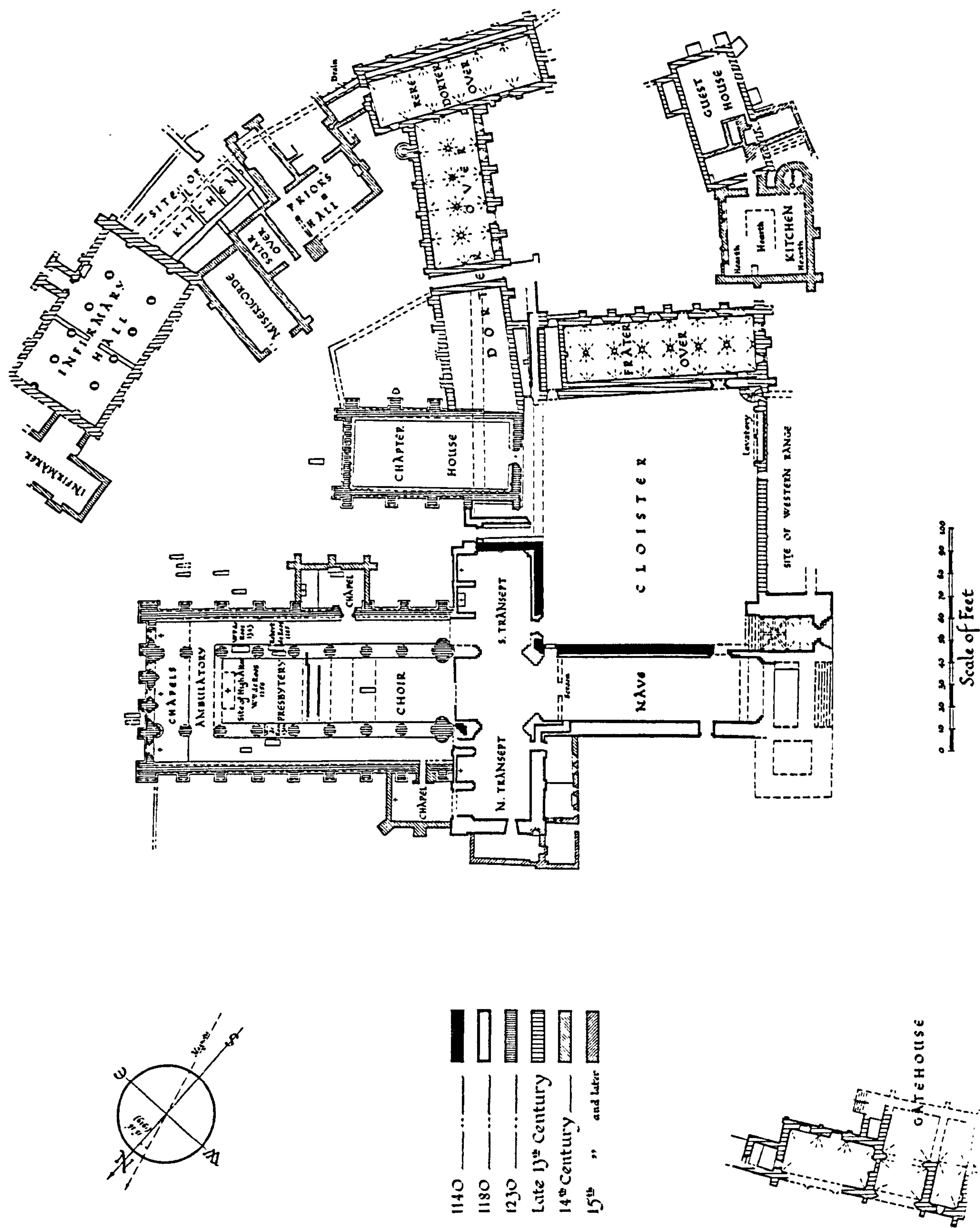
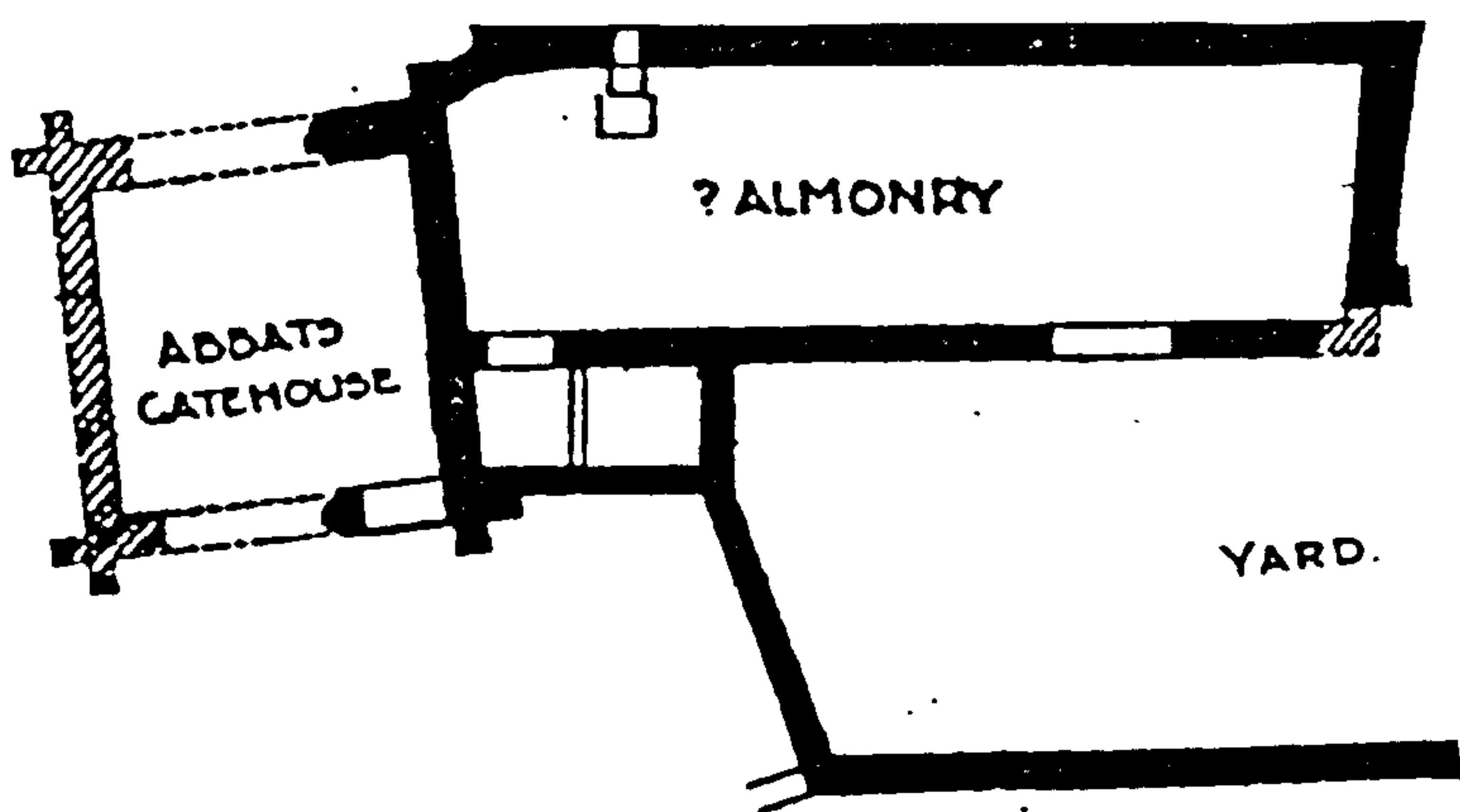
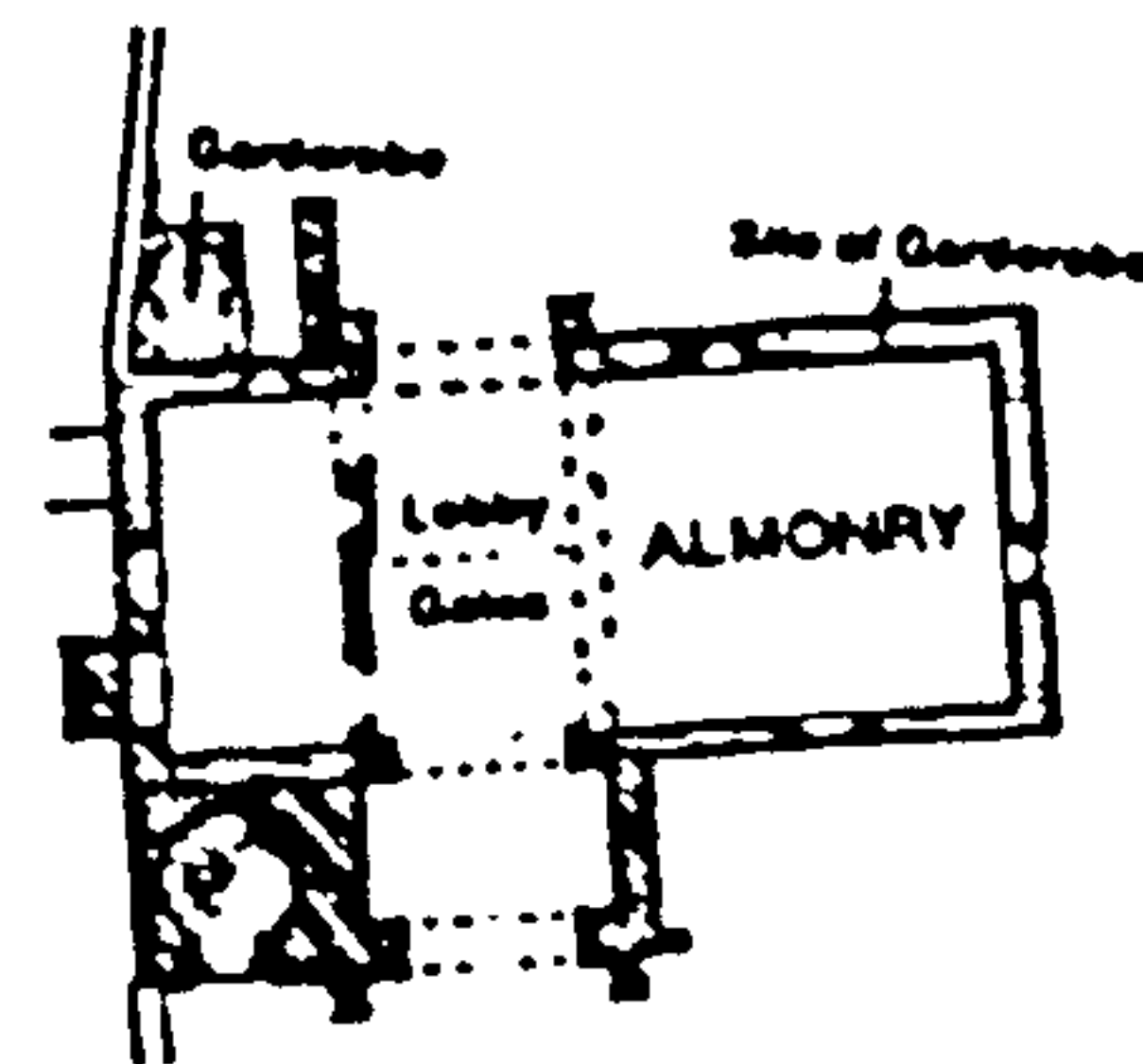


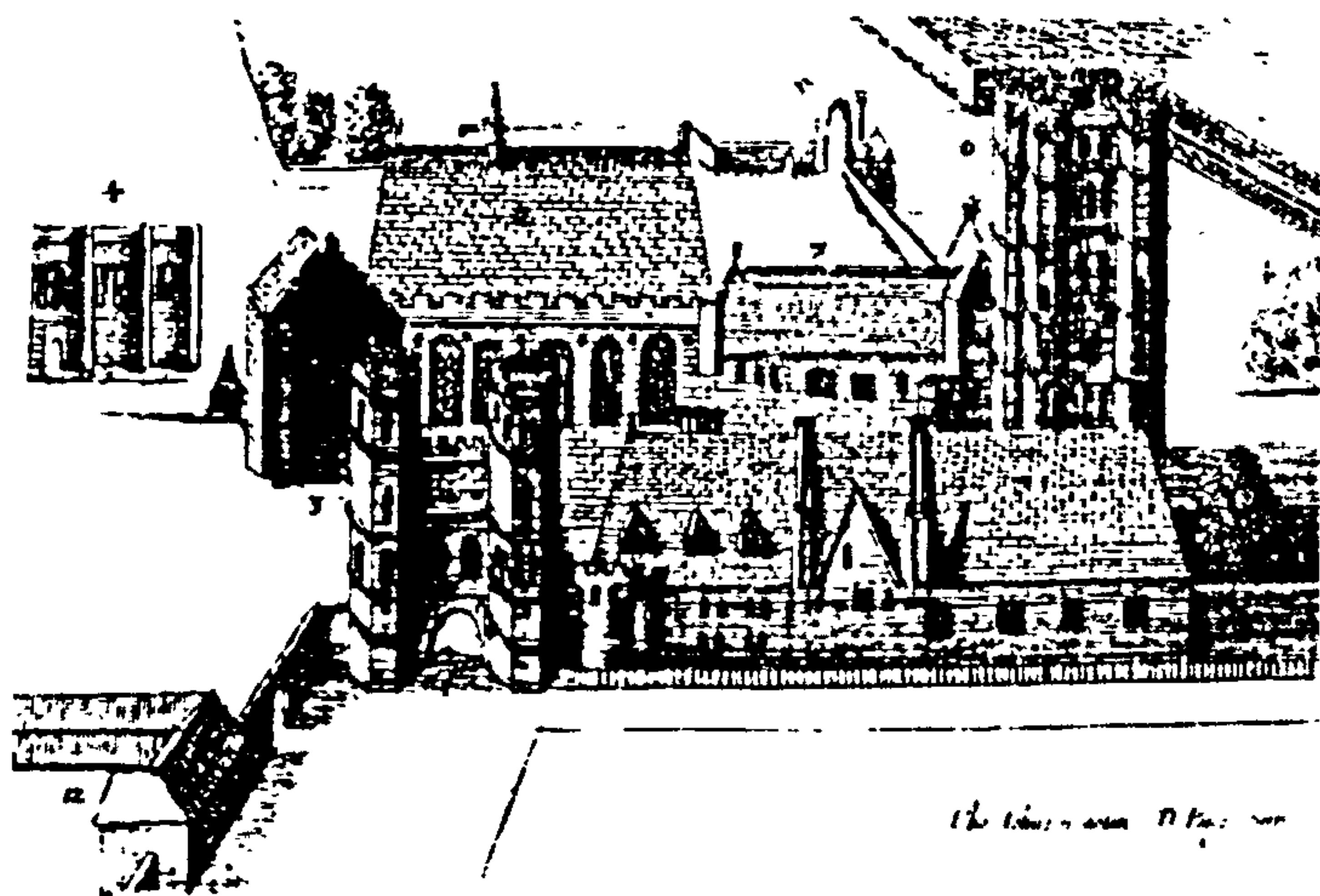
Fig. 40. Kirkham, site plan (Peers 1988, 6-7)



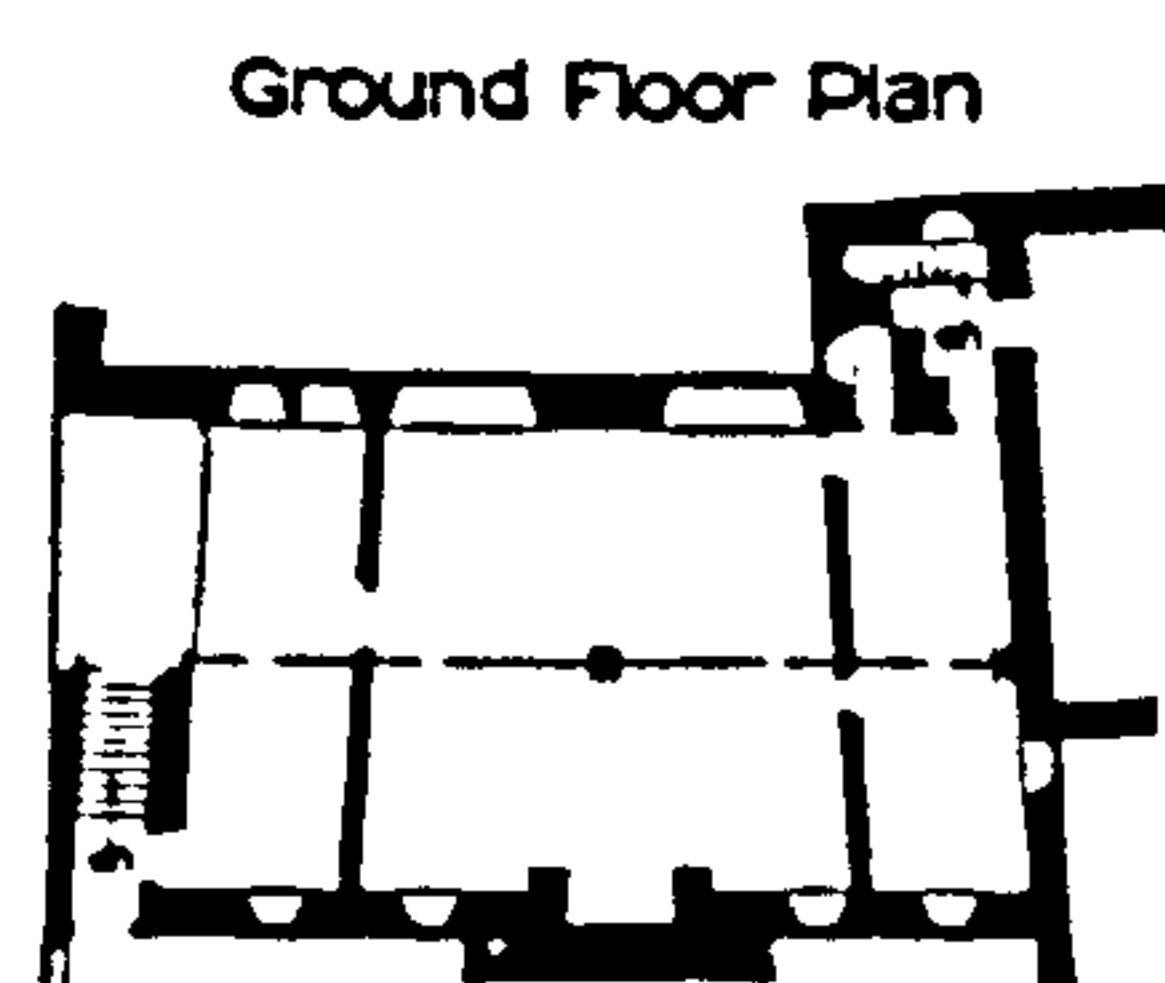
a. Bardney, range attached to the abbot's gatehouse (Brakspear 1922, plan)



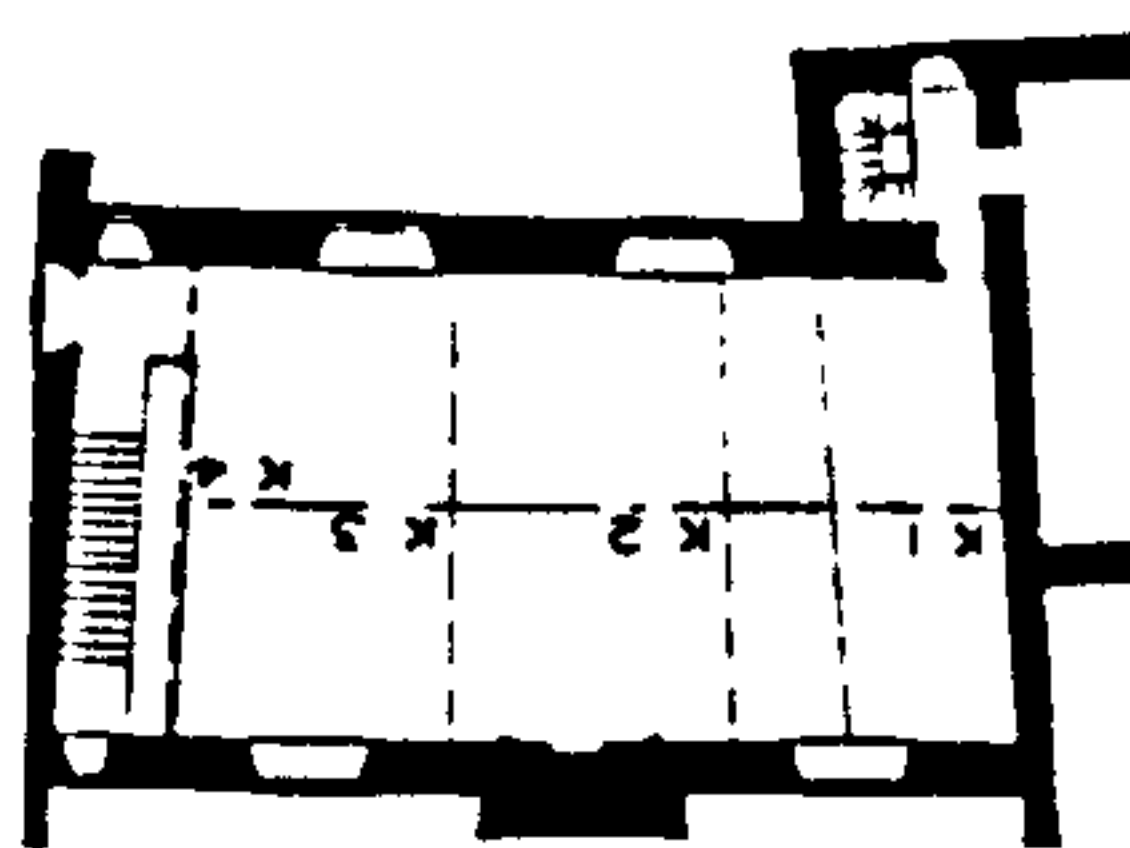
b. Monk Bretton, range attached to the great gatehouse (Graham and Gilyard-Beer 1966, 10-11)



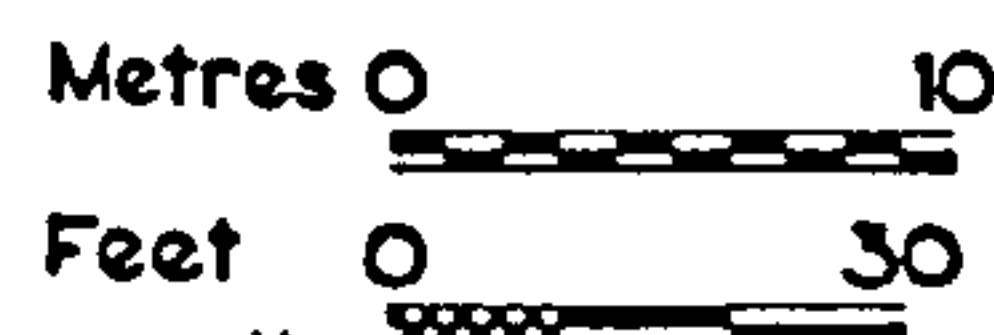
c. Canterbury St Augustine's, a 1655 view of the gate and guest house from the west (Gem 1997, 147)



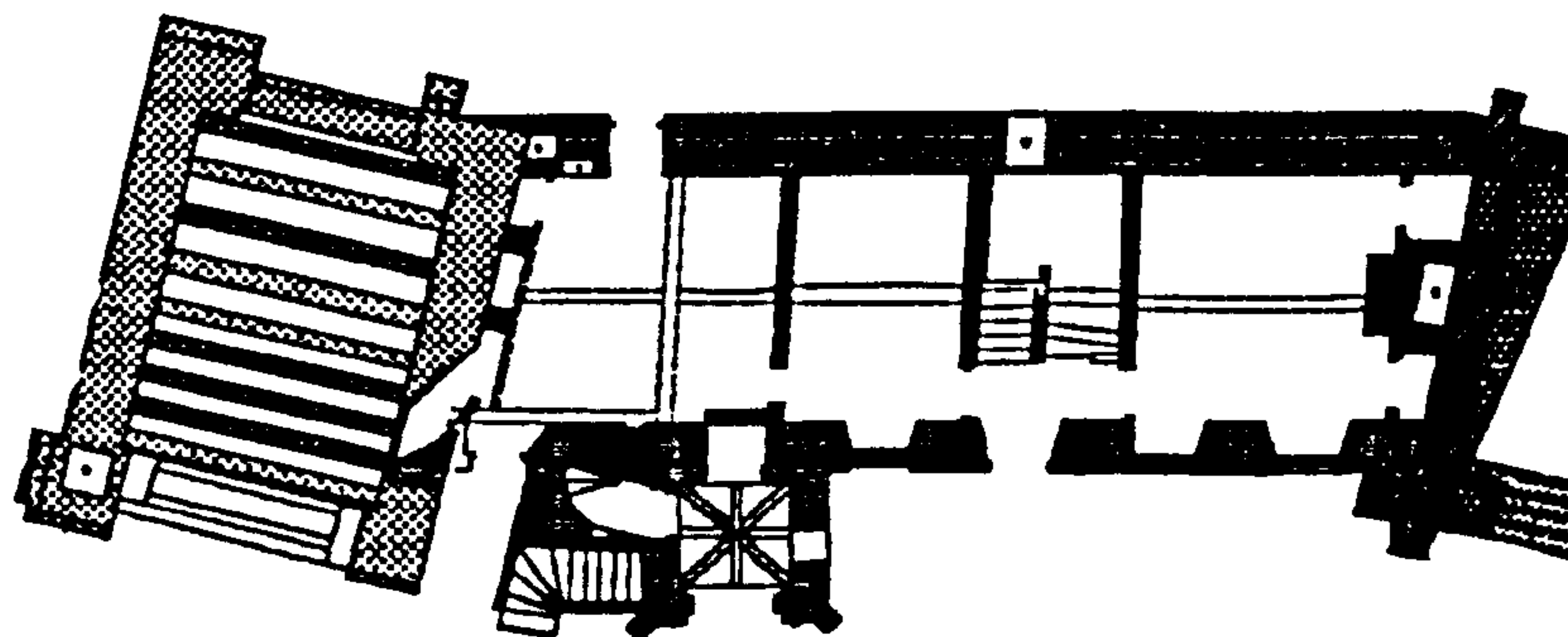
Ground Floor Plan



First Floor Plan



d. Canterbury St Augustine's, plan of the guest house (Gem 1997, 130)



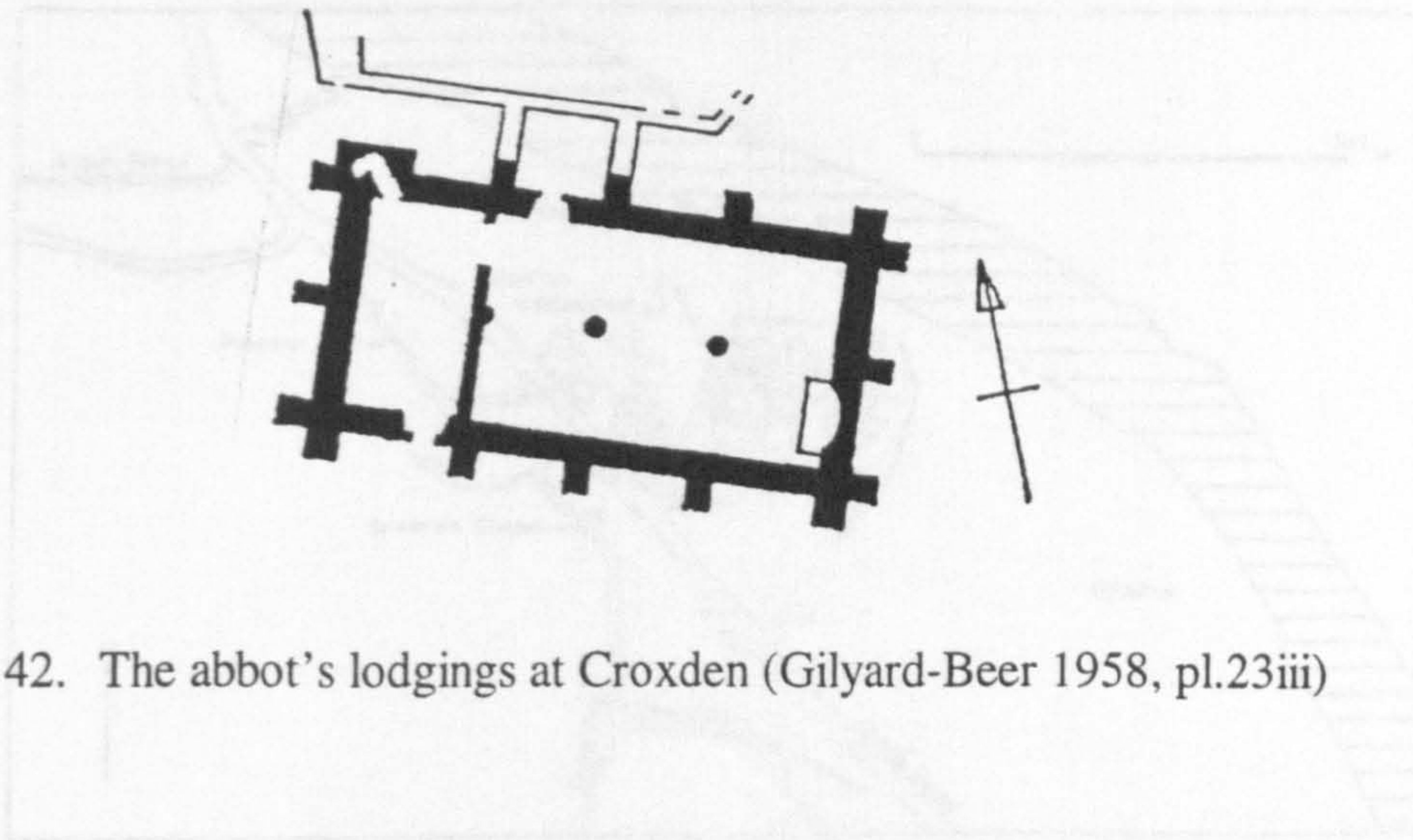
e. Stoneleigh, ground plan of the guest range attached to the great gatehouse



f. Evesham, view of the almonry, outer facade, facing southwest



g. Gloucester, view of the almonry, outer (western) facade, attached to St Mary's gatehouse



42. The abbot's lodgings at Croxden (Gilyard-Beer 1958, pl.23iii)

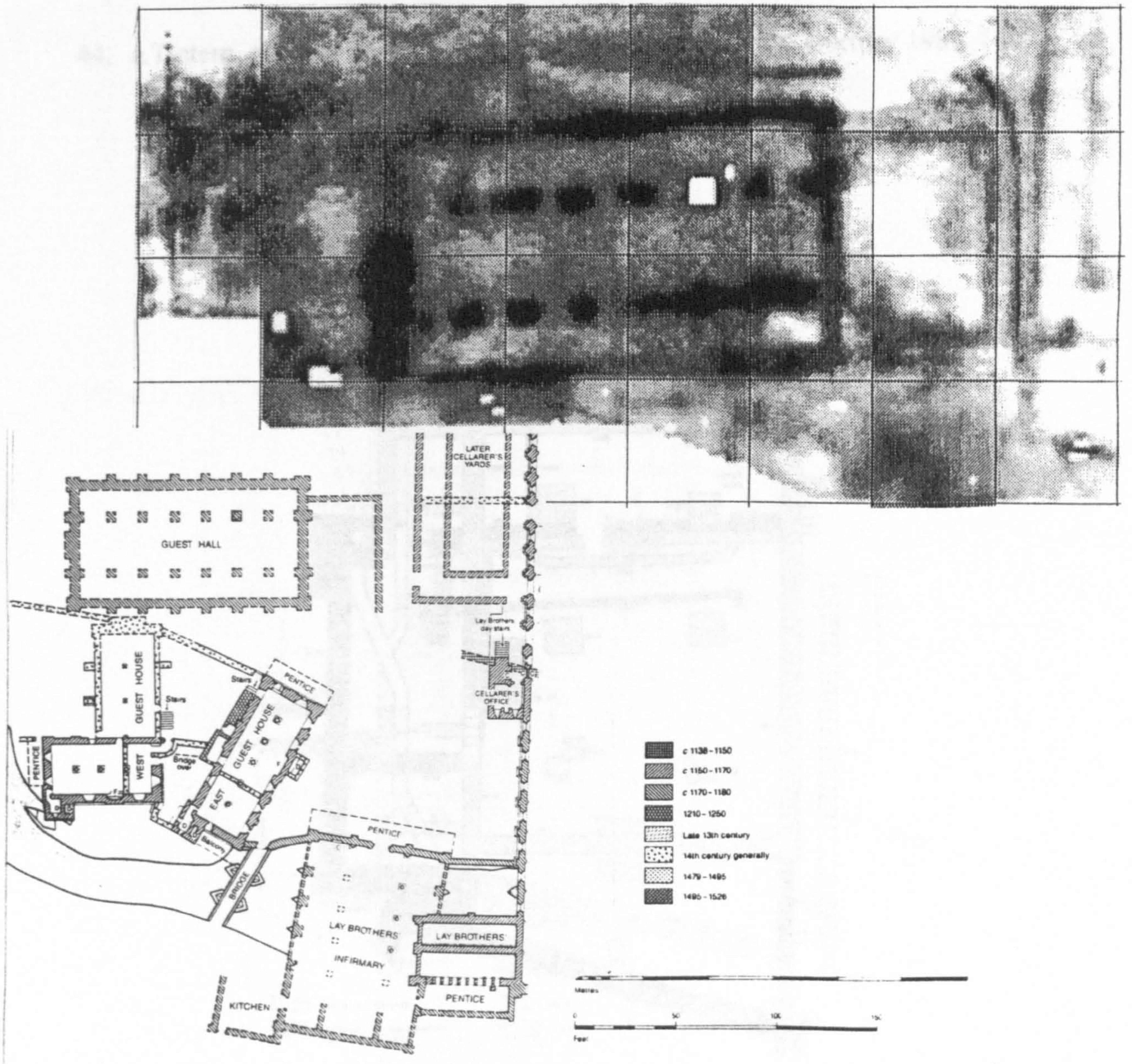
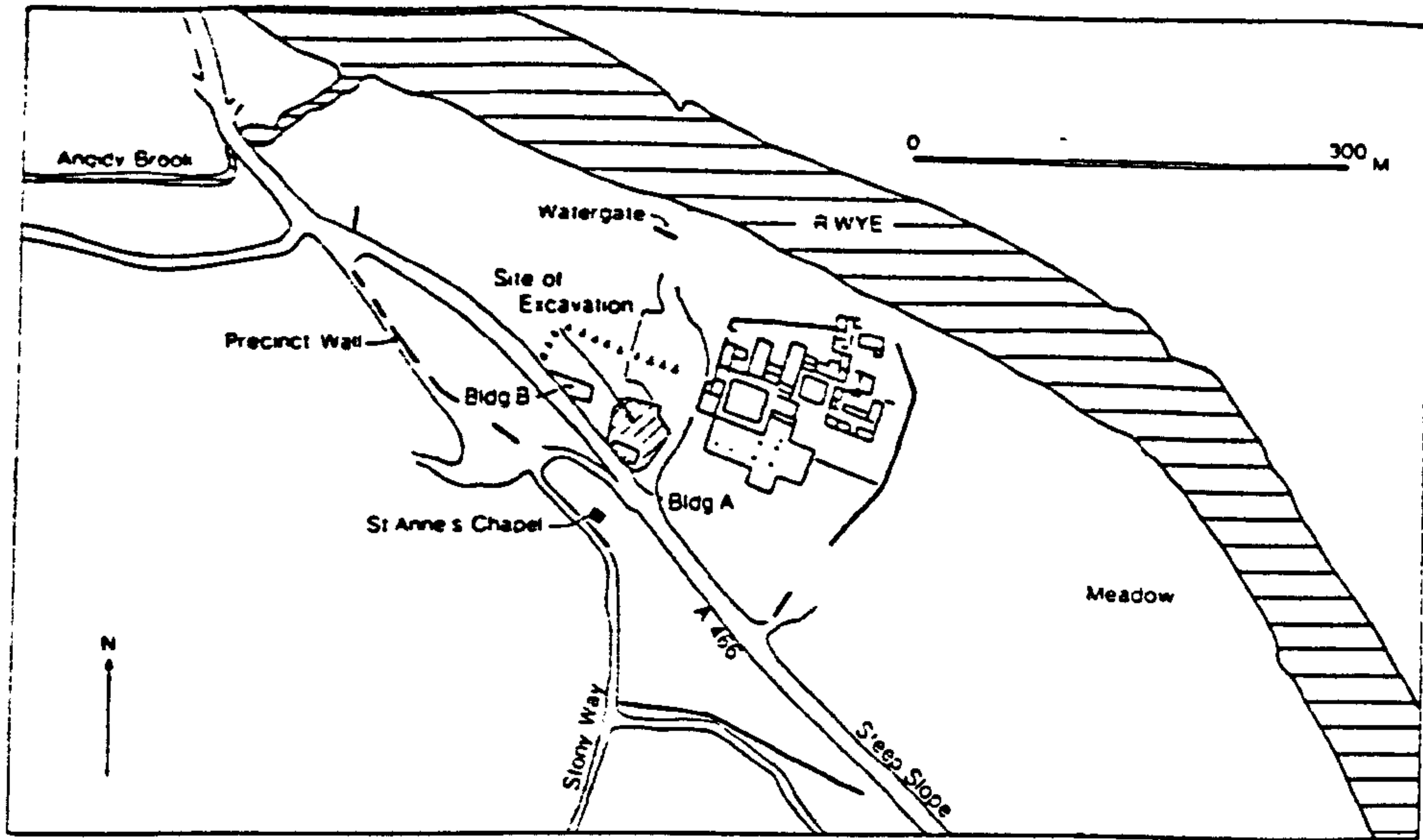


Fig. 43. The guest complex at Fountains, including resistivity of the great guest hall (Coppack 1993, 10-11; resistivity, Coppack, pers.comm.1996)



44. a. Tintern, site plan demonstrating position of Building B (Courtney 1989, 100)

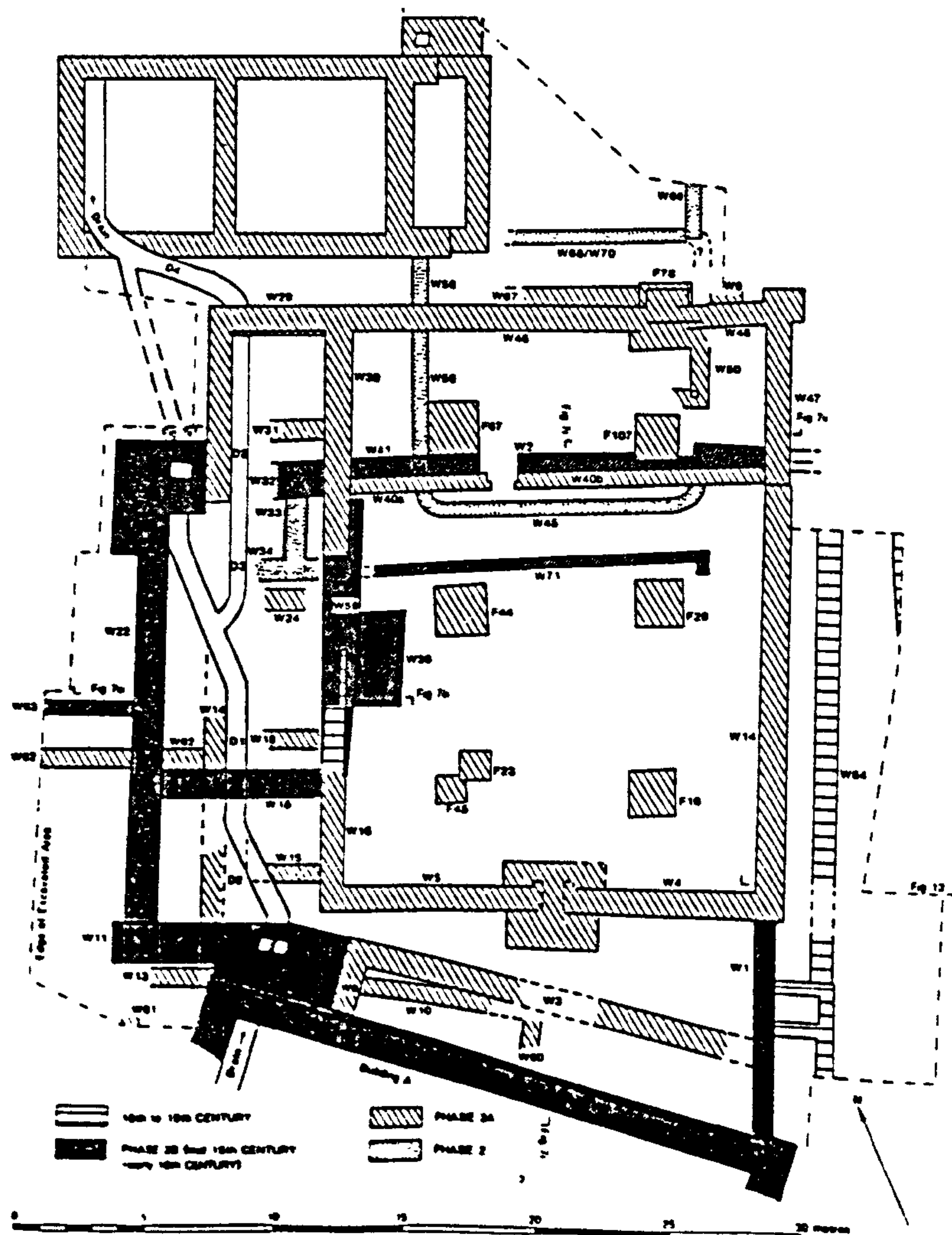


Fig. 44 b. Tintern, plan of excavated guest hall (Courtney 1989, 105)

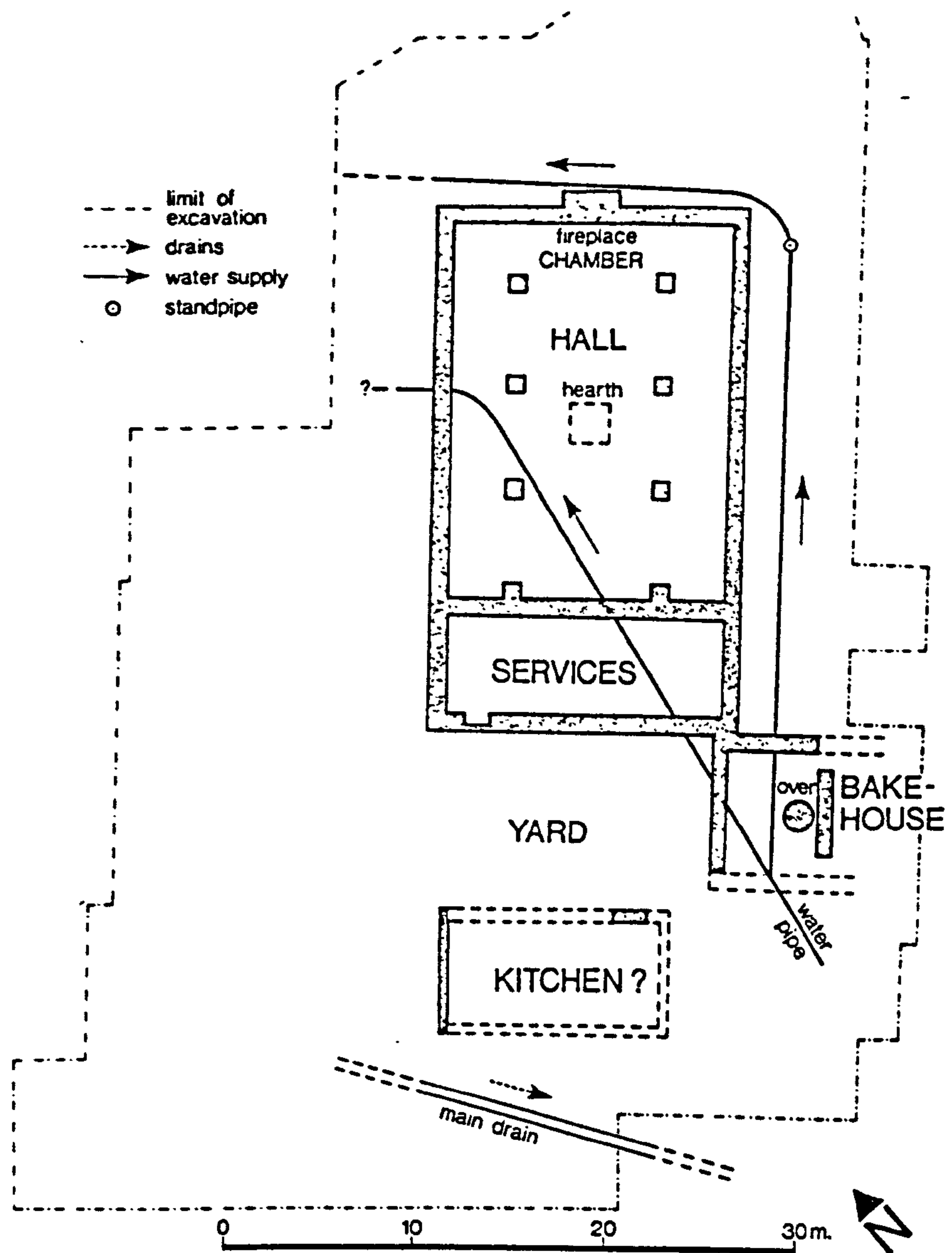


Fig. 45. Kirkstall, early thirteenth-century guest hall (Wrathmell 1984, 13)

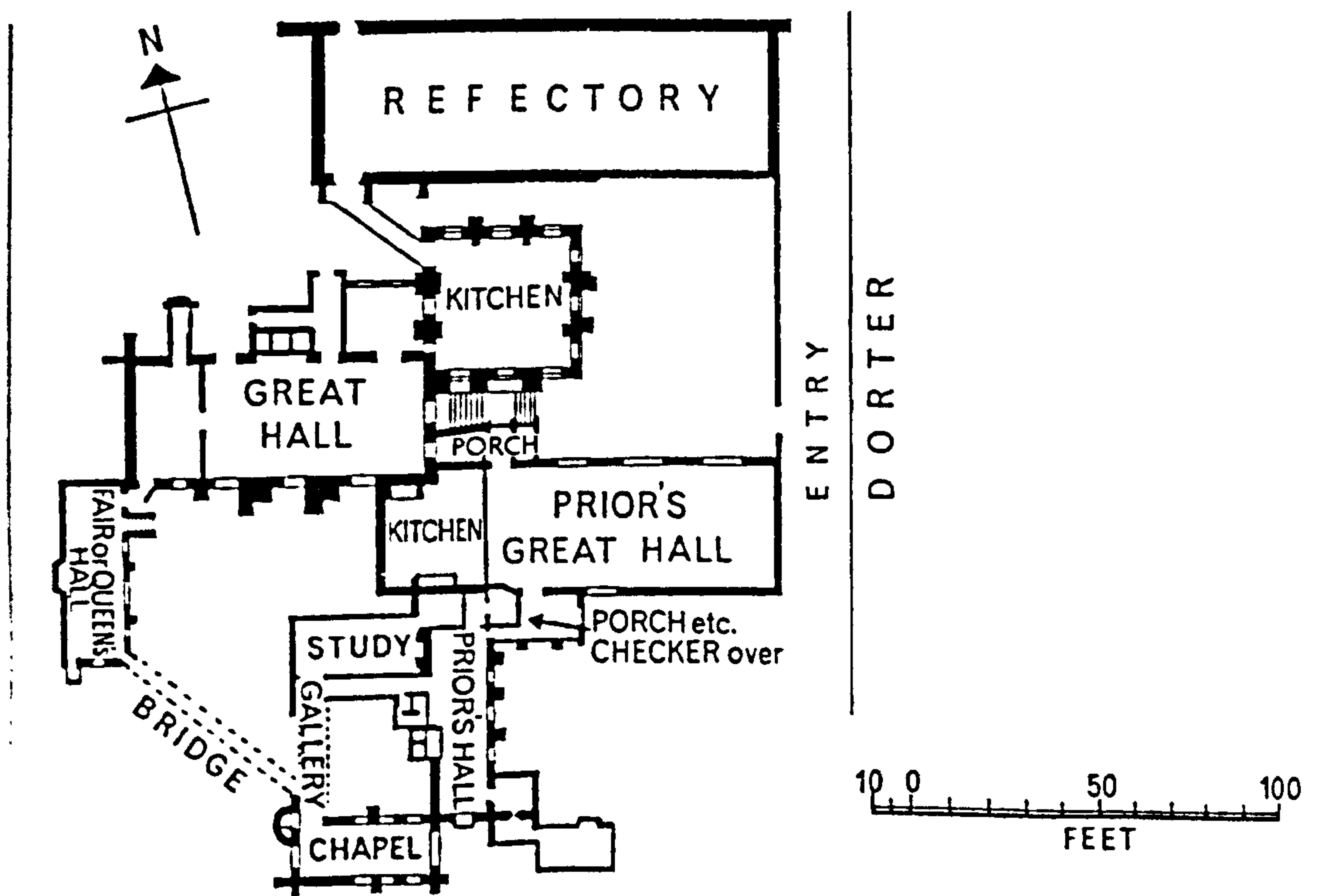
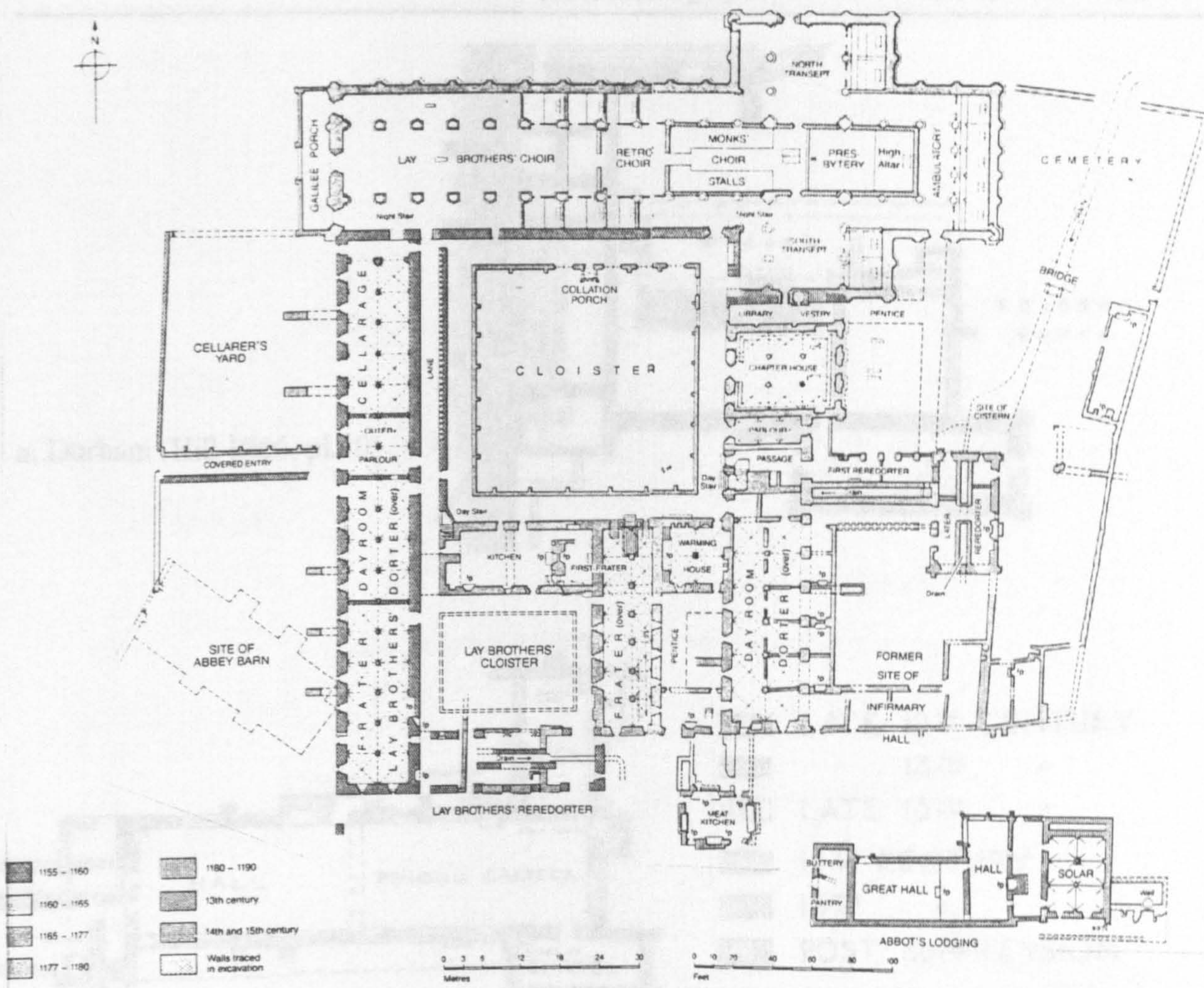
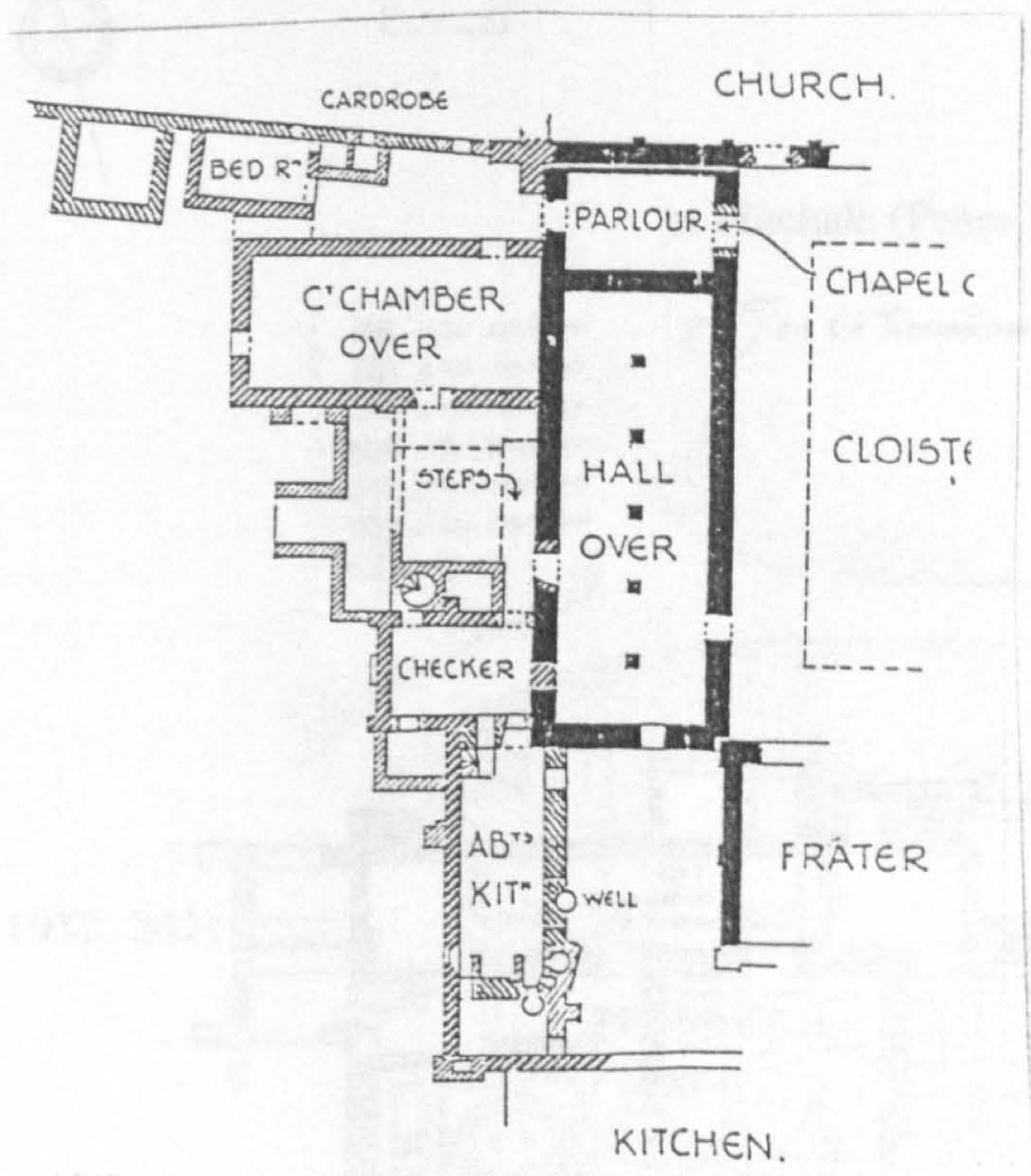


Fig. 46. Ely, prior's and guest's lodgings (Wood 1965, 26)



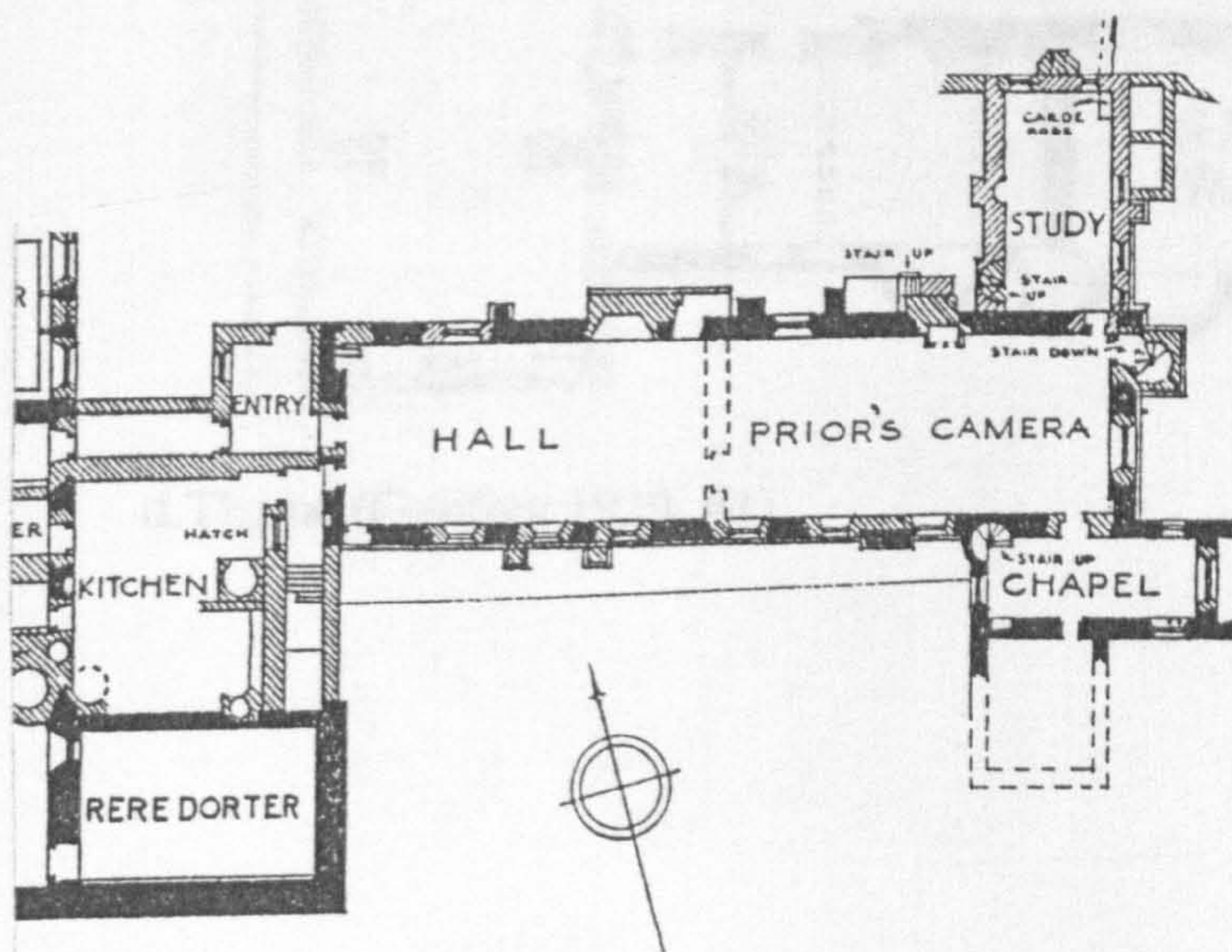
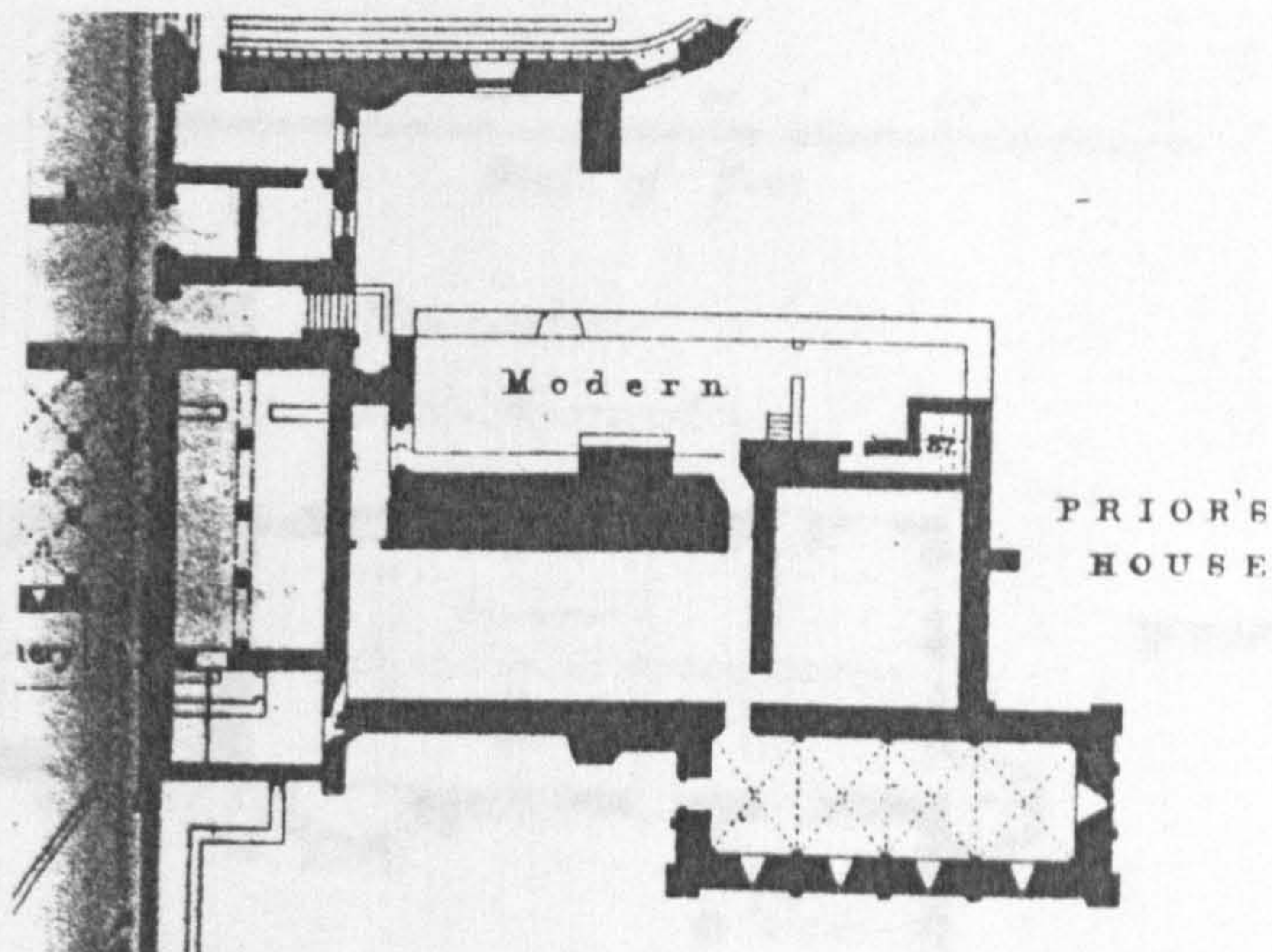
a. Detached: Byland, abbot's lodgings, twelfth century (Harrison 1990, 32-3)



b. Incorporated: Bardney, abbot's lodgings (Brakspear 1922, plan)

Fig. 47. Positions of visitors' accommodation

a. Durham (Hill 1866, pl.10)



b. Finchale (Peers 1933, facing 13)

c. Forde (RCHME 1952, 241)

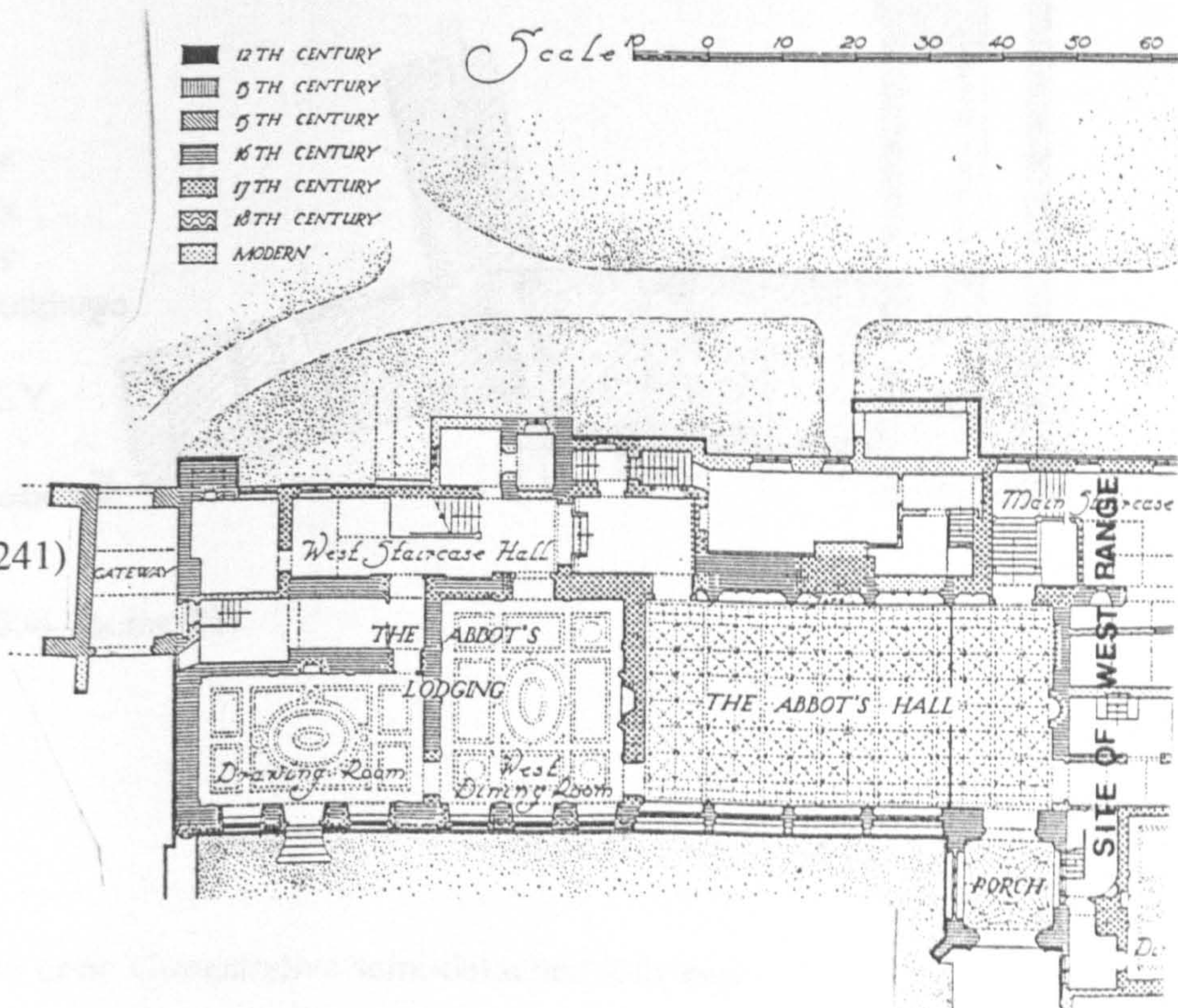
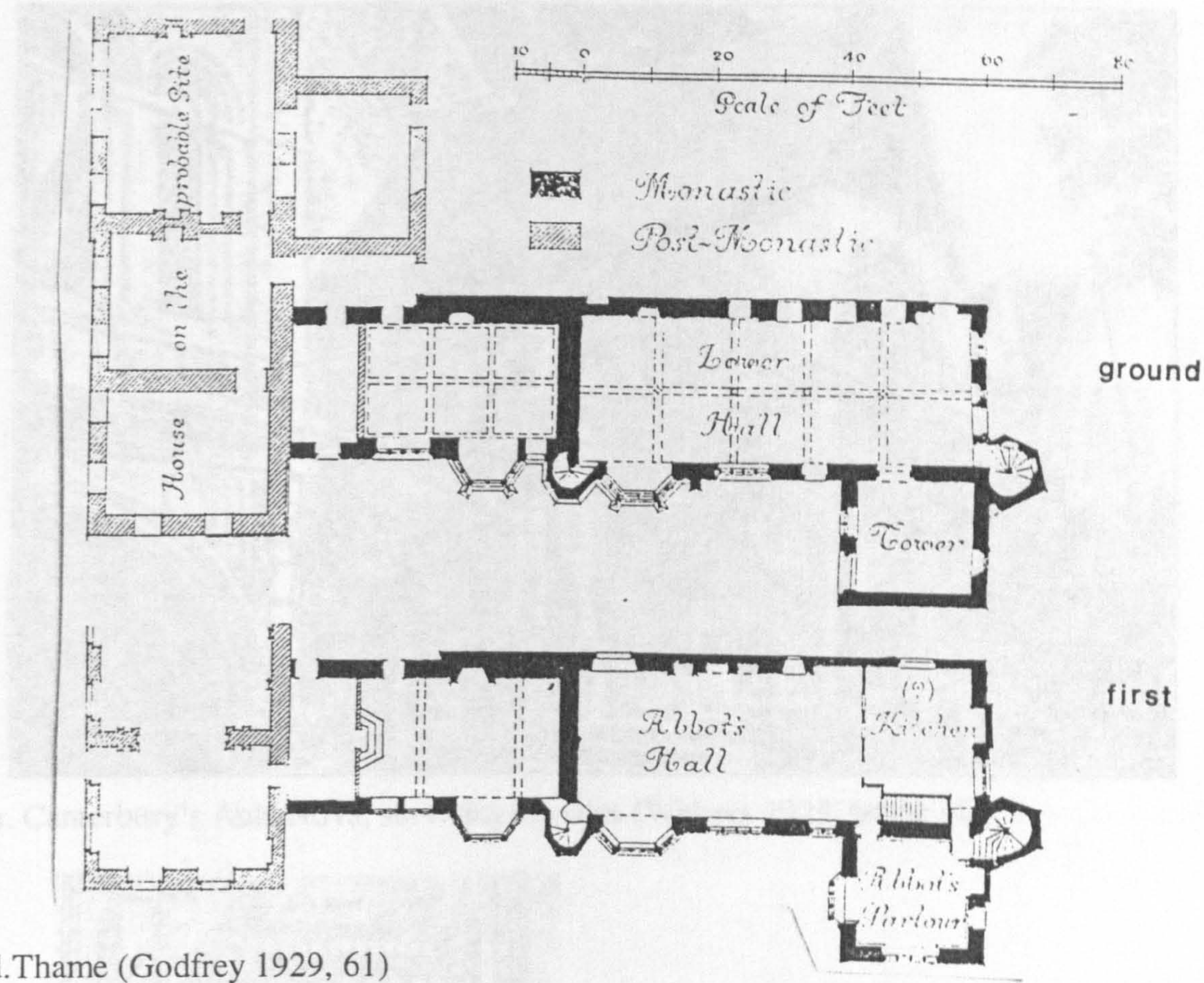
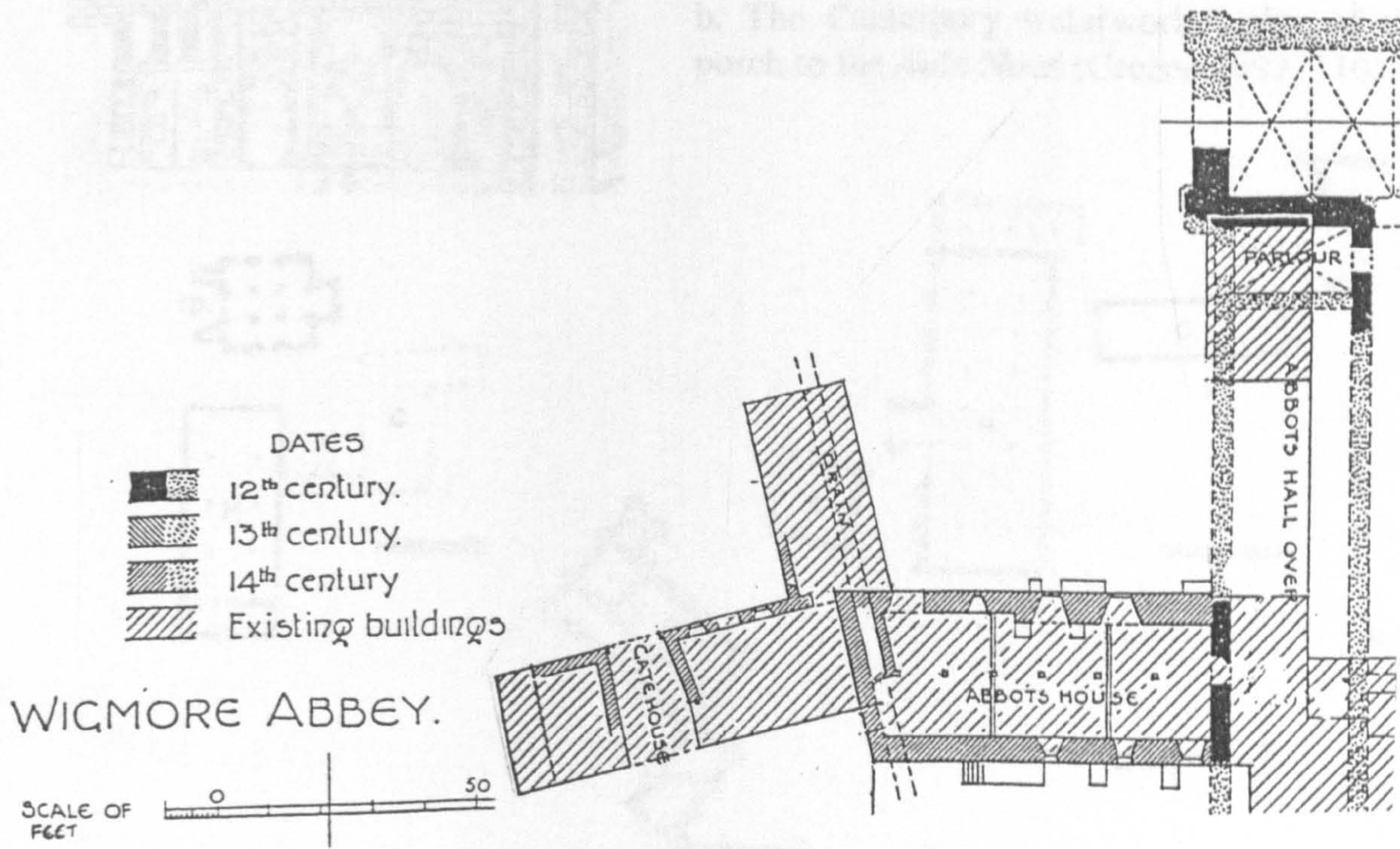


Fig. 48. Comparative semi-detached lodgings

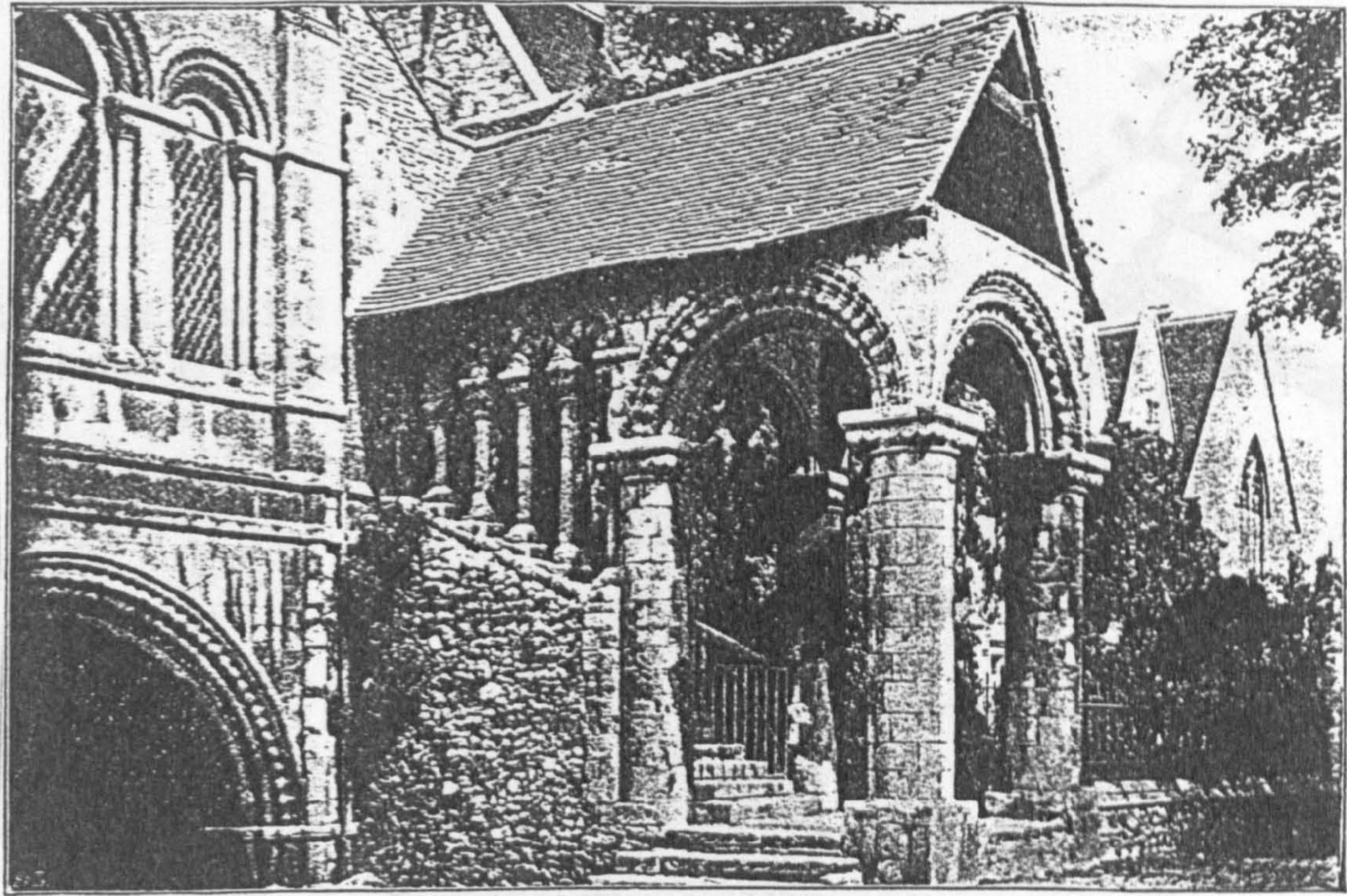


d. Thame (Godfrey 1929, 61)

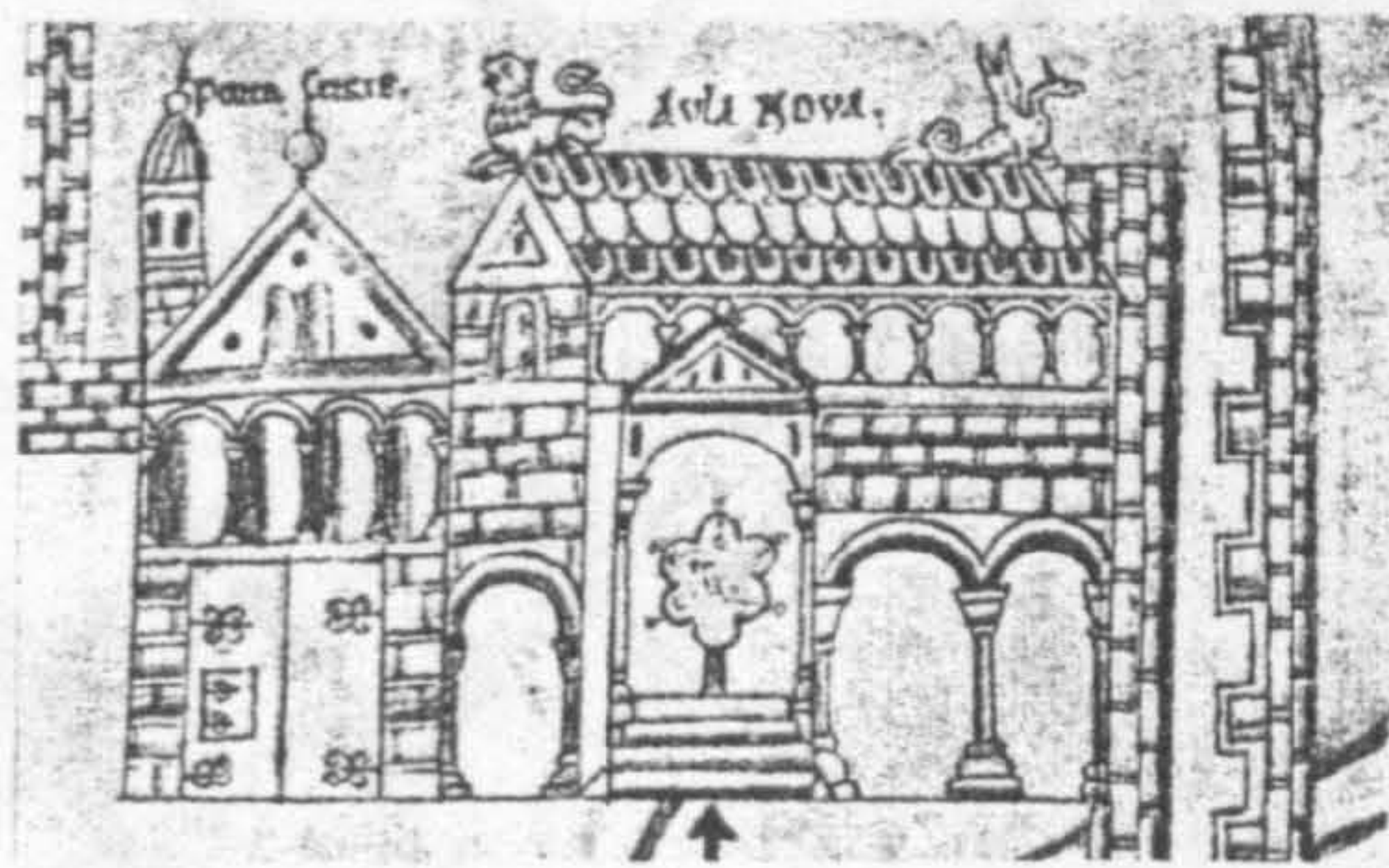


e. Wigmore (Brakspear 1934, facing 25)

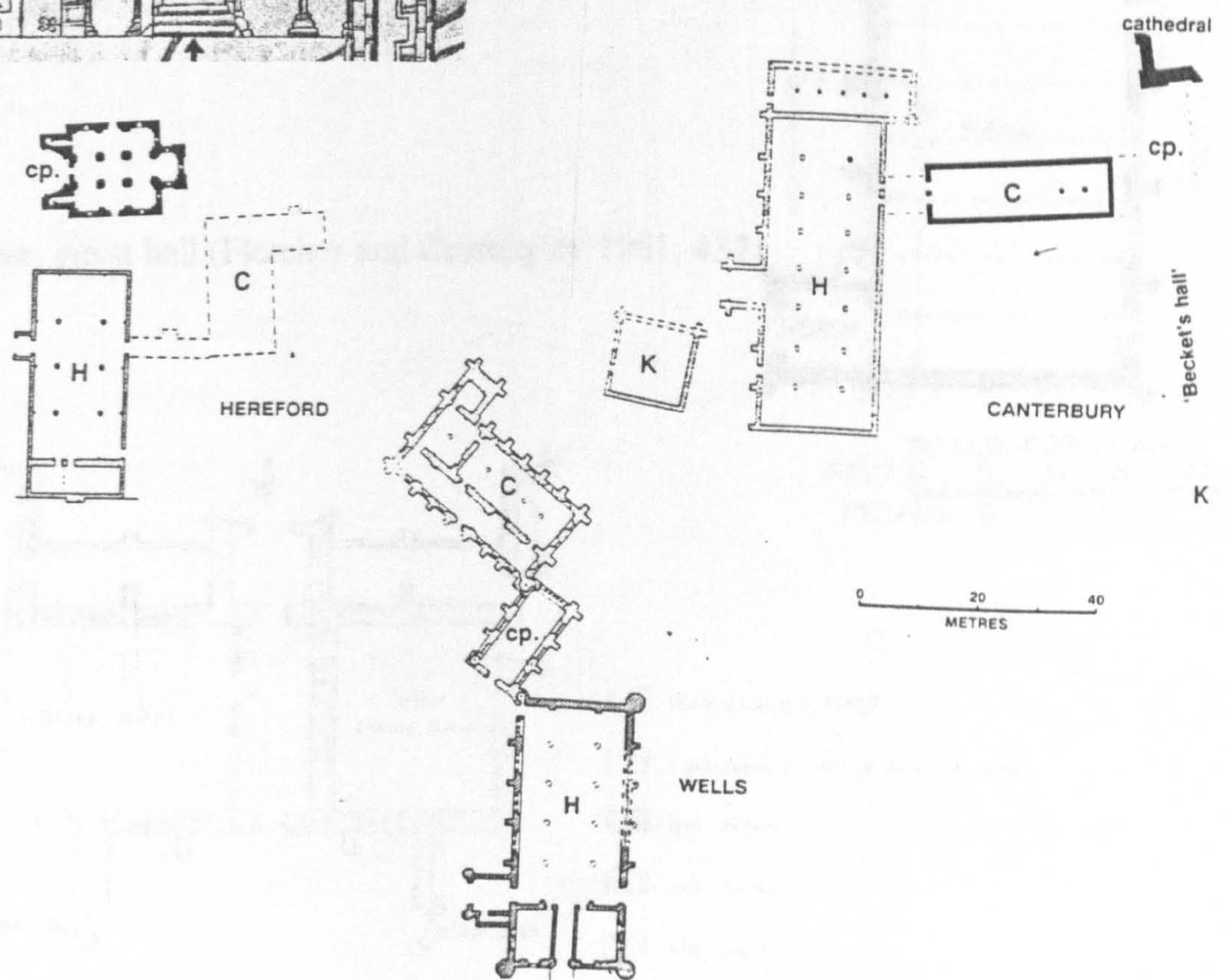
Fig. 48 cont. Comparative semi-detached lodgings



a. Canterbury's Aula Nova, surviving remains (Withers 1925, facing 46)



b. The Canterbury waterworks' plan of the porch to the *Aula Nova* (Greene 1992, 110)

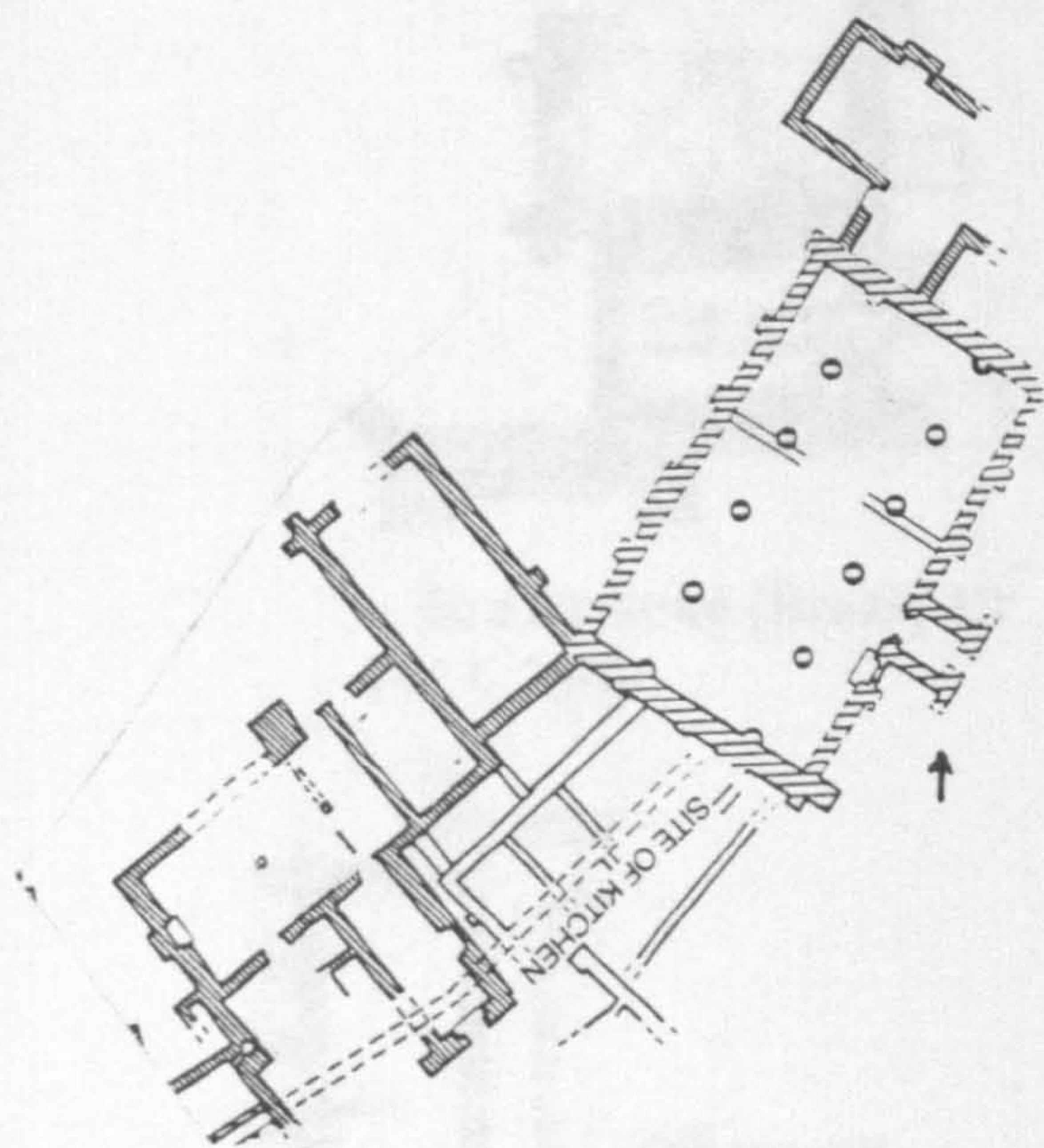
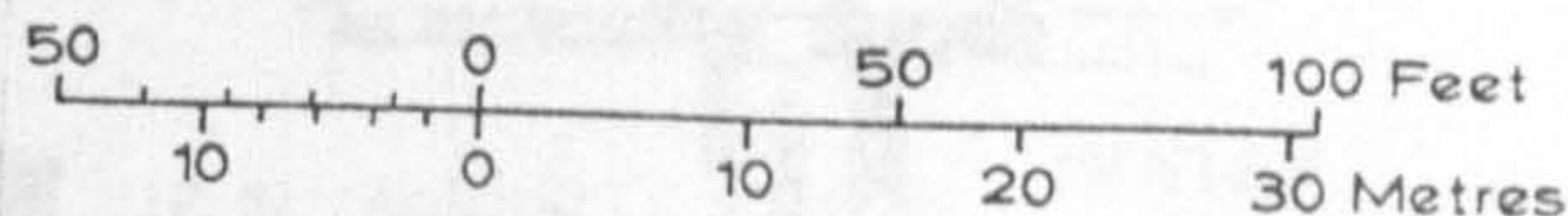
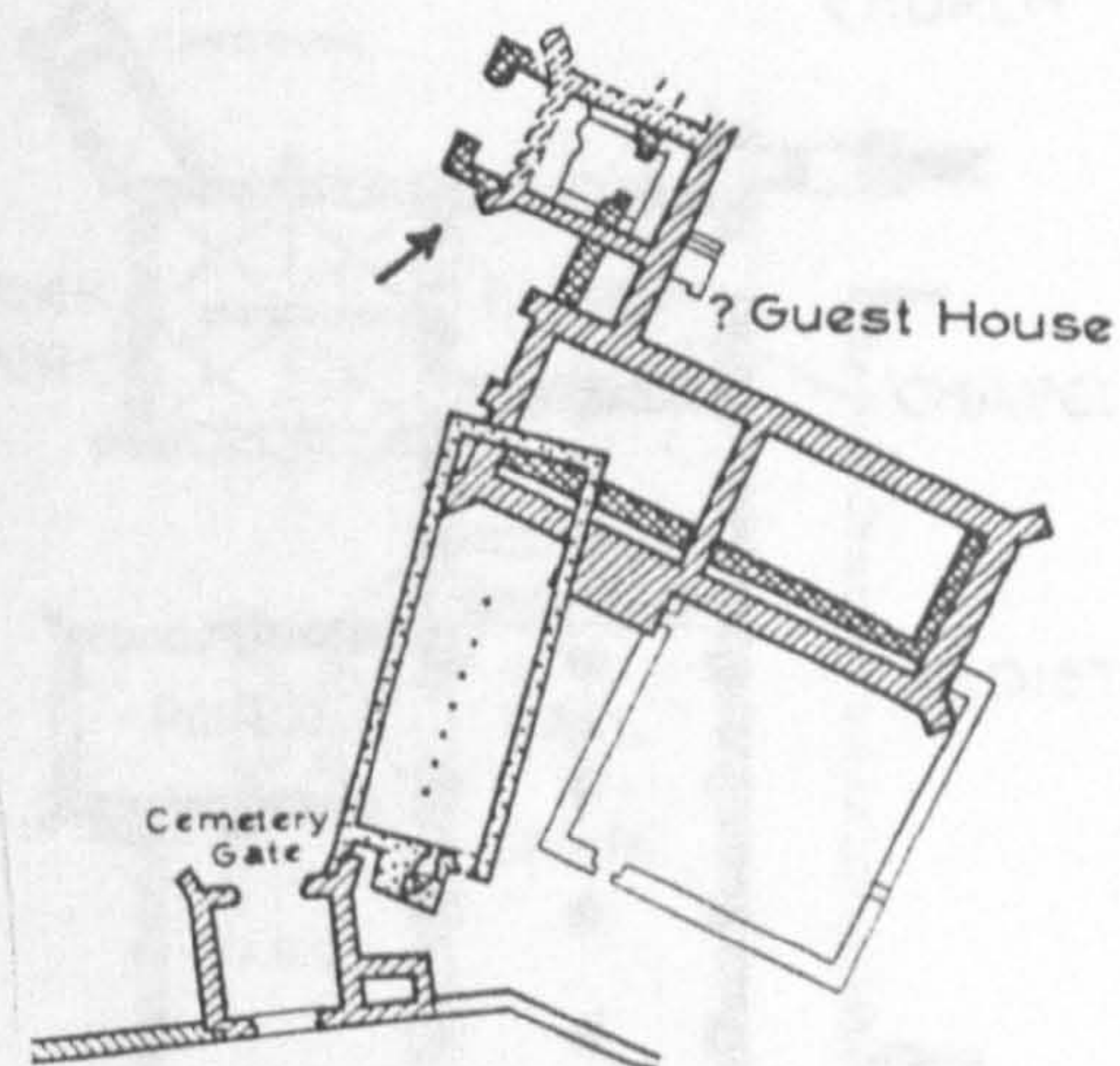


c. Bishops' palaces at Hereford, Canterbury, and Wells, from the mid-twelfth to mid-thirteenth centuries (Blair 1993, 12)

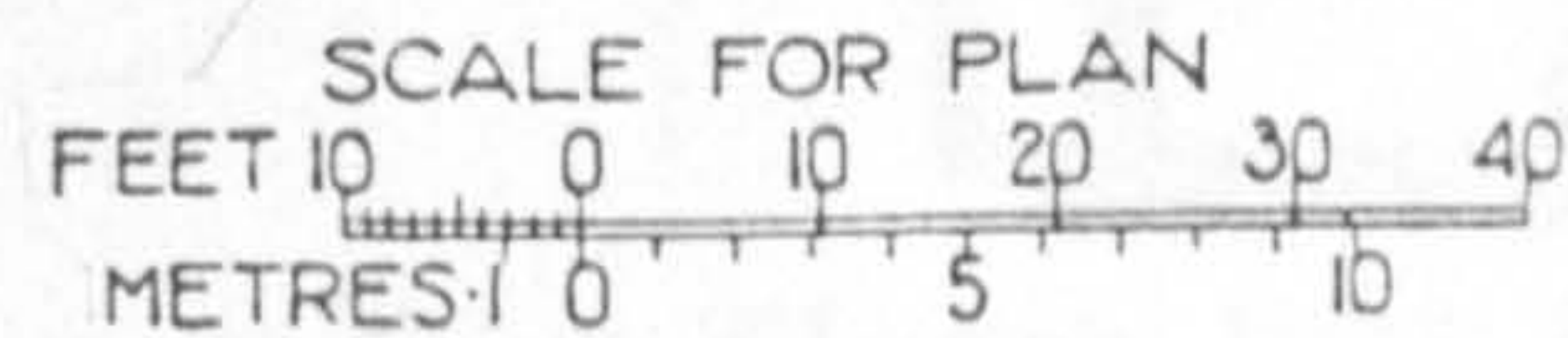
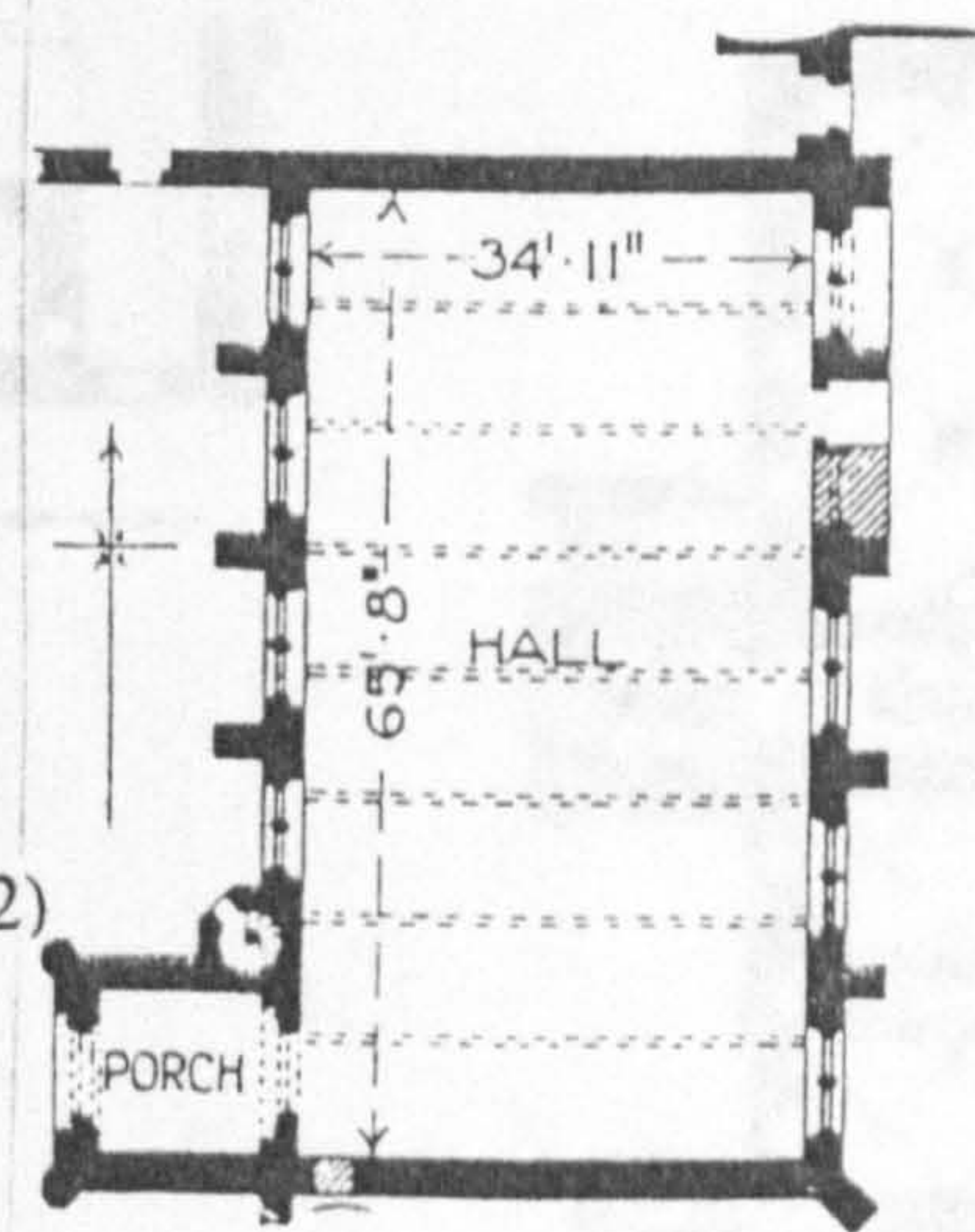
Fig. 49. The domestic porch in monastic planning

d. Furness, guest hall (Dickinson 1967, facing 60)

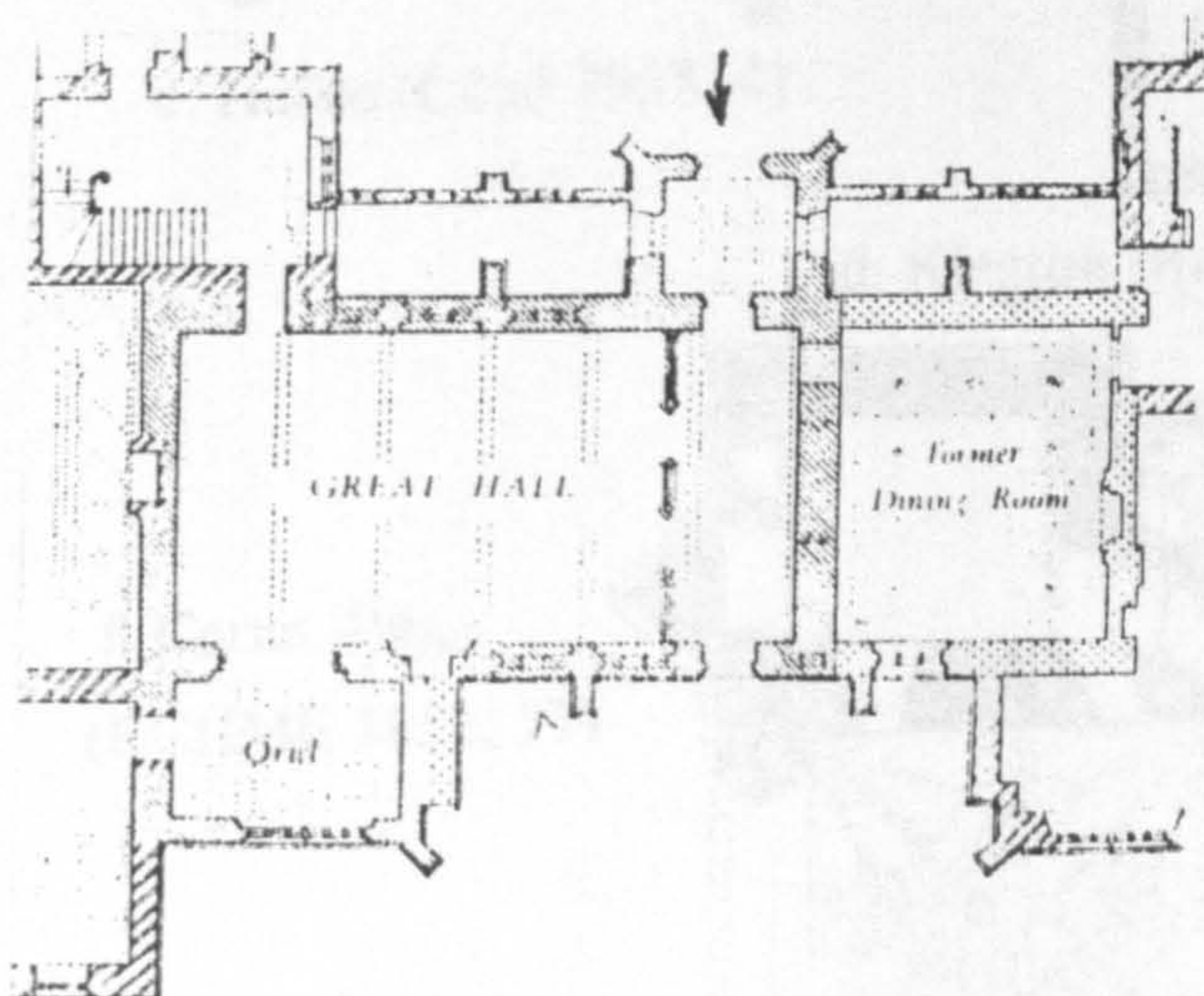
- KEY
- EARLY 12th CENTURY
 - ▨ MID-LATE 12th CENTURY
 - ▩ MID-LATE 12th CENTURY
 - ▧ EARLY-MID 13th CENTURY
 - ▦ EARLY-MID 13th CENTURY
 - ▥ EARLY 14th CENTURY
 - ▤ EARLY 14th CENTURY
 - ▣ LATE 15th CENTURY
 - ▢ LATE 15th CENTURY
 - ▧ circa 1500
 - ▦ circa 1500
 - ▥ UNCERTAIN
 - ▤ POST-DISSOLUTION and MODERN



e. Kirkham, visitors' hall (currently interpreted as an infirmary) (Peers 1988, 6-7)



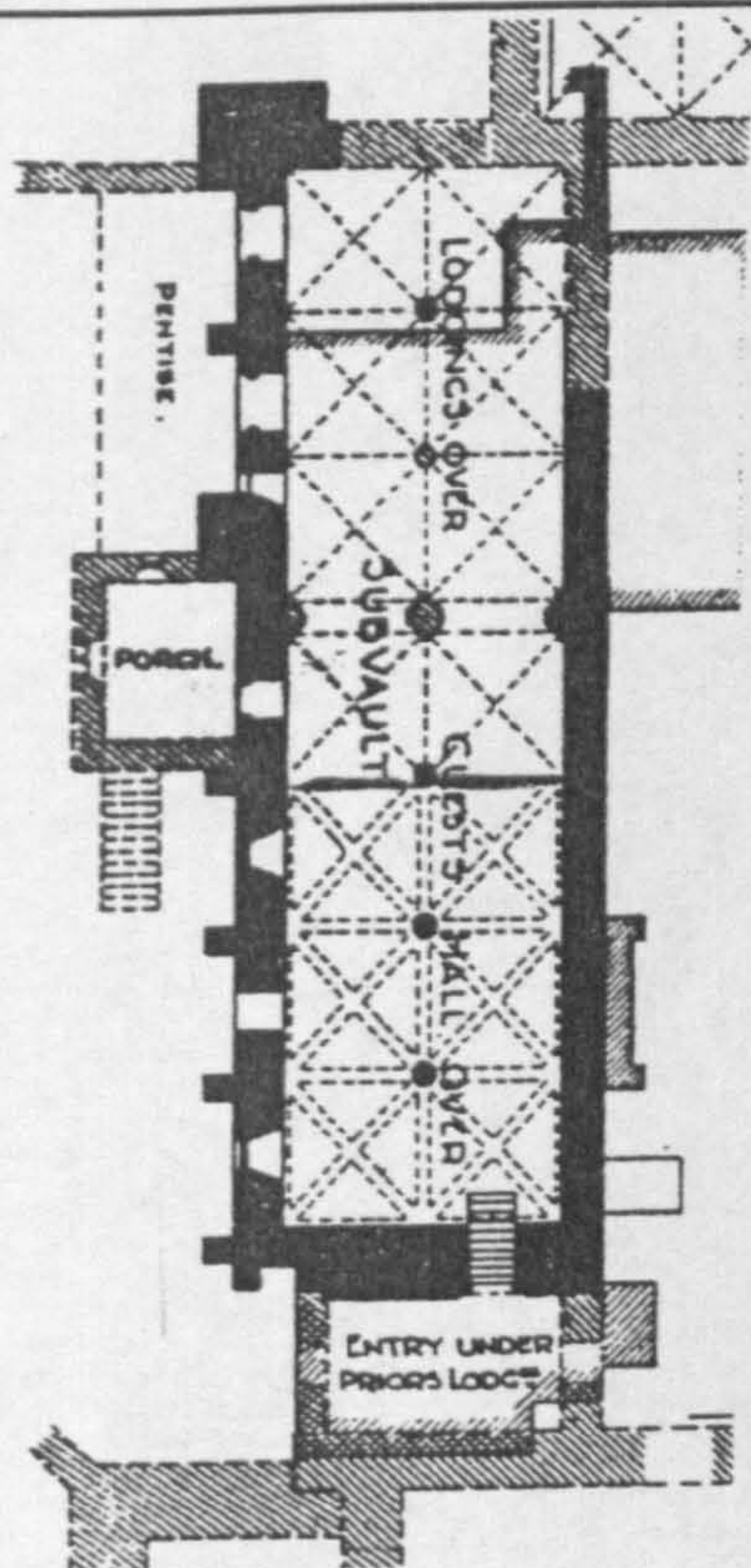
f. Worcester, guest hall (Fletcher and Cordingley 1961, 432)



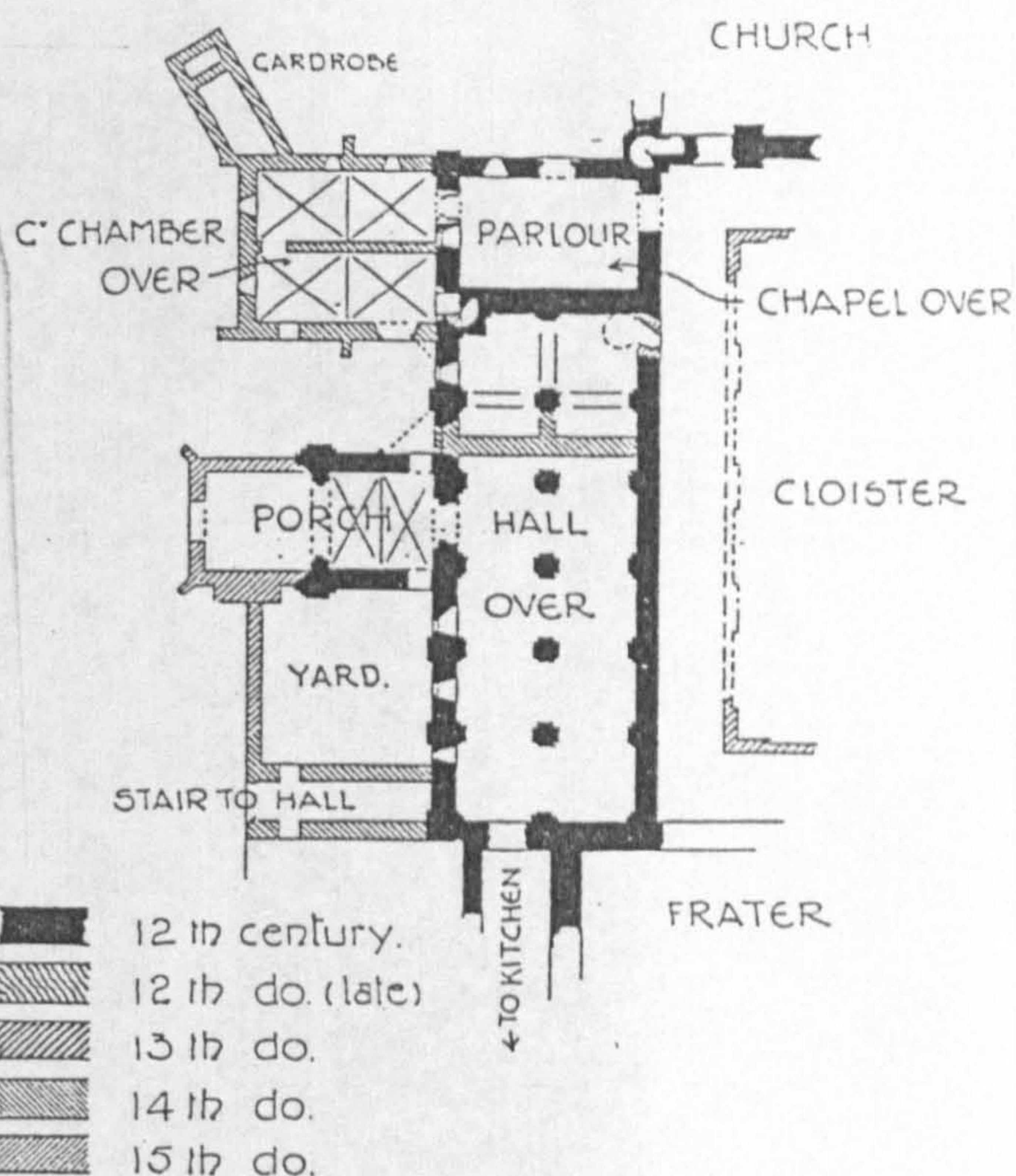
- ▤ Walls excavated 1955/7
- ▥ Conjectured position of former buildings
- ▧ 14th century
- ▦ 15th century
- ▩ 17th century
- ▨ 18th century
- ▢ After 1850

g. Milton Abbas, abbot's hall (RCHME 1970, pl.16)

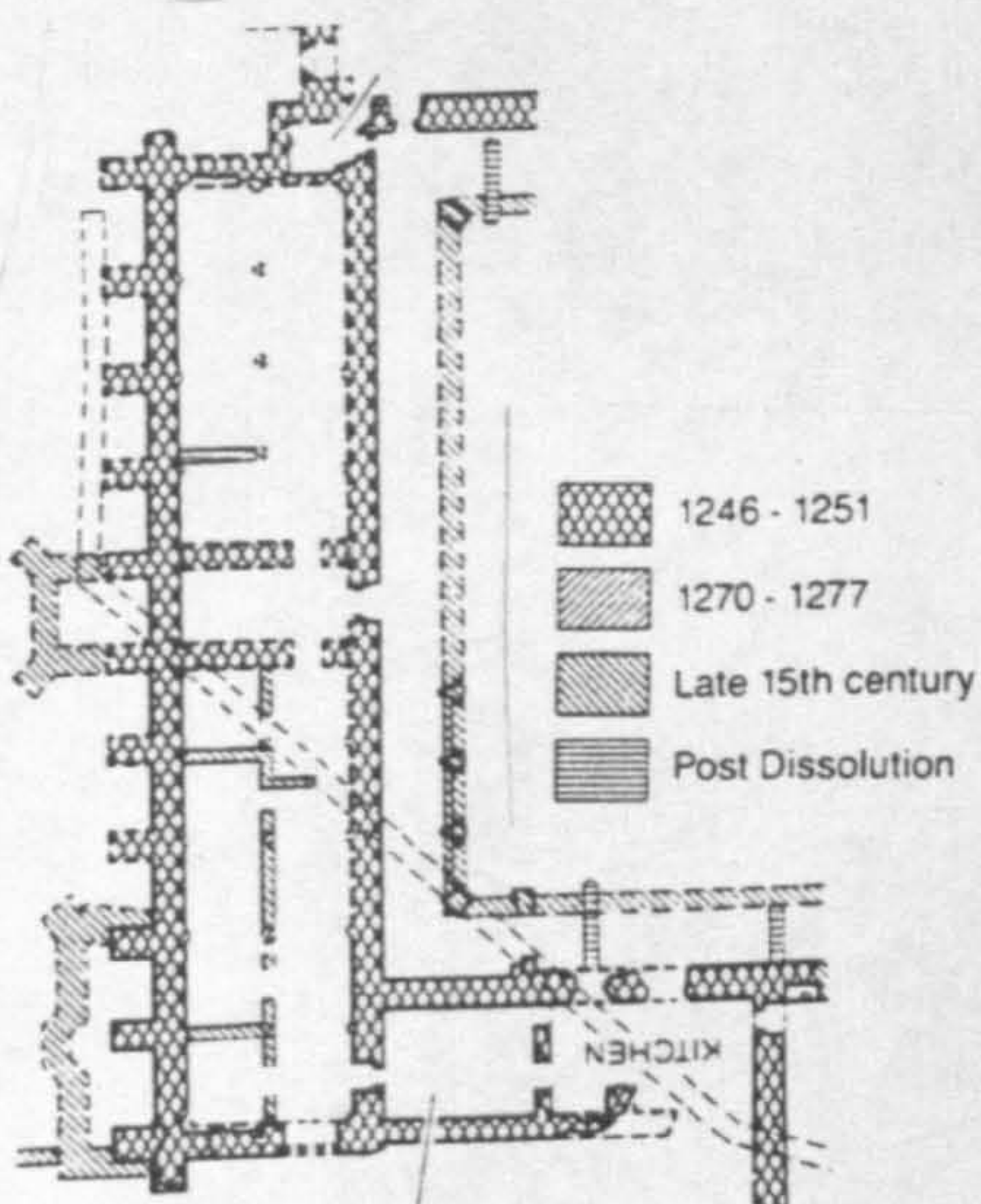
Fig. 49 cont. The domestic porch in monastic planning



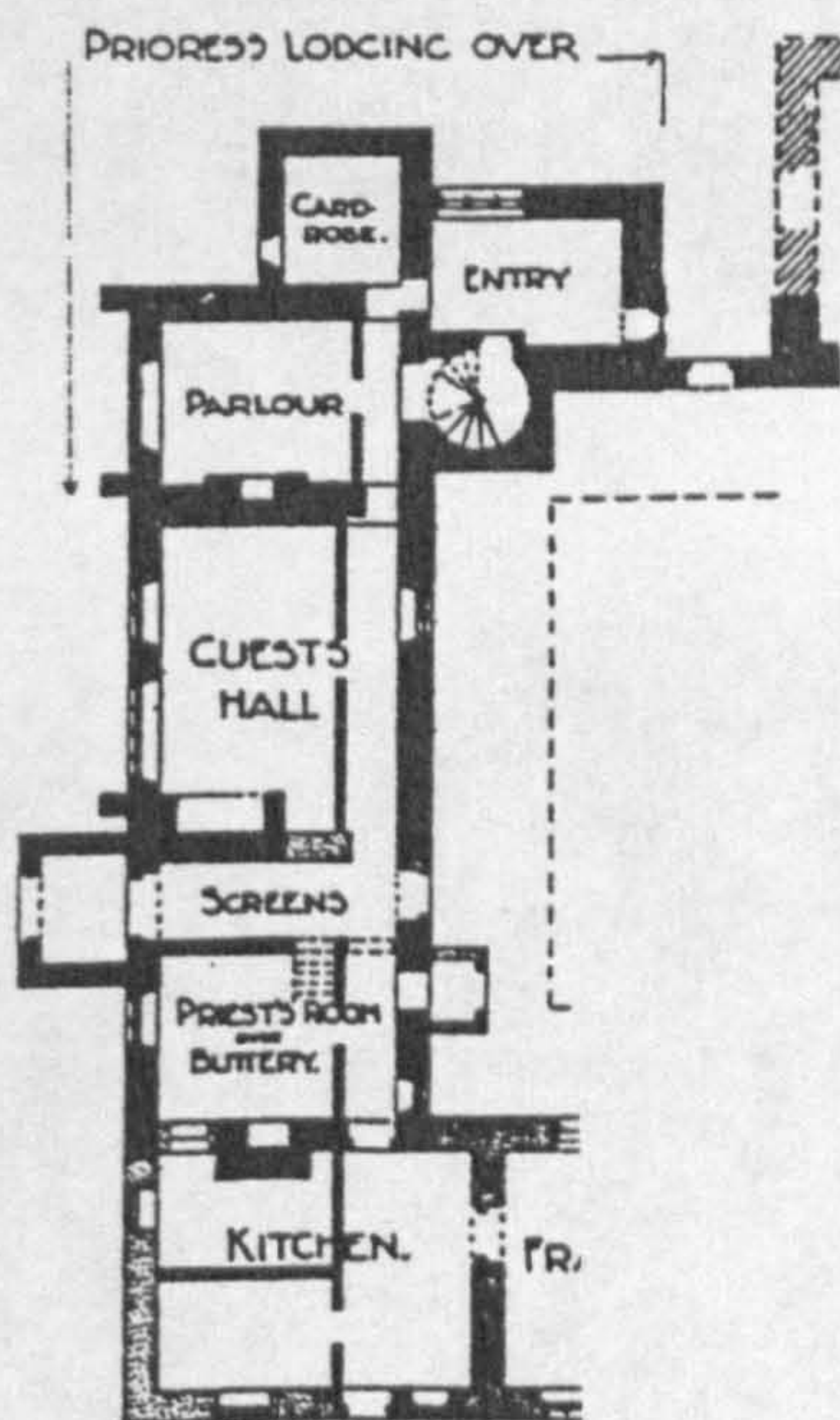
a. Bradenstoke (Brakspear 1923, 230)



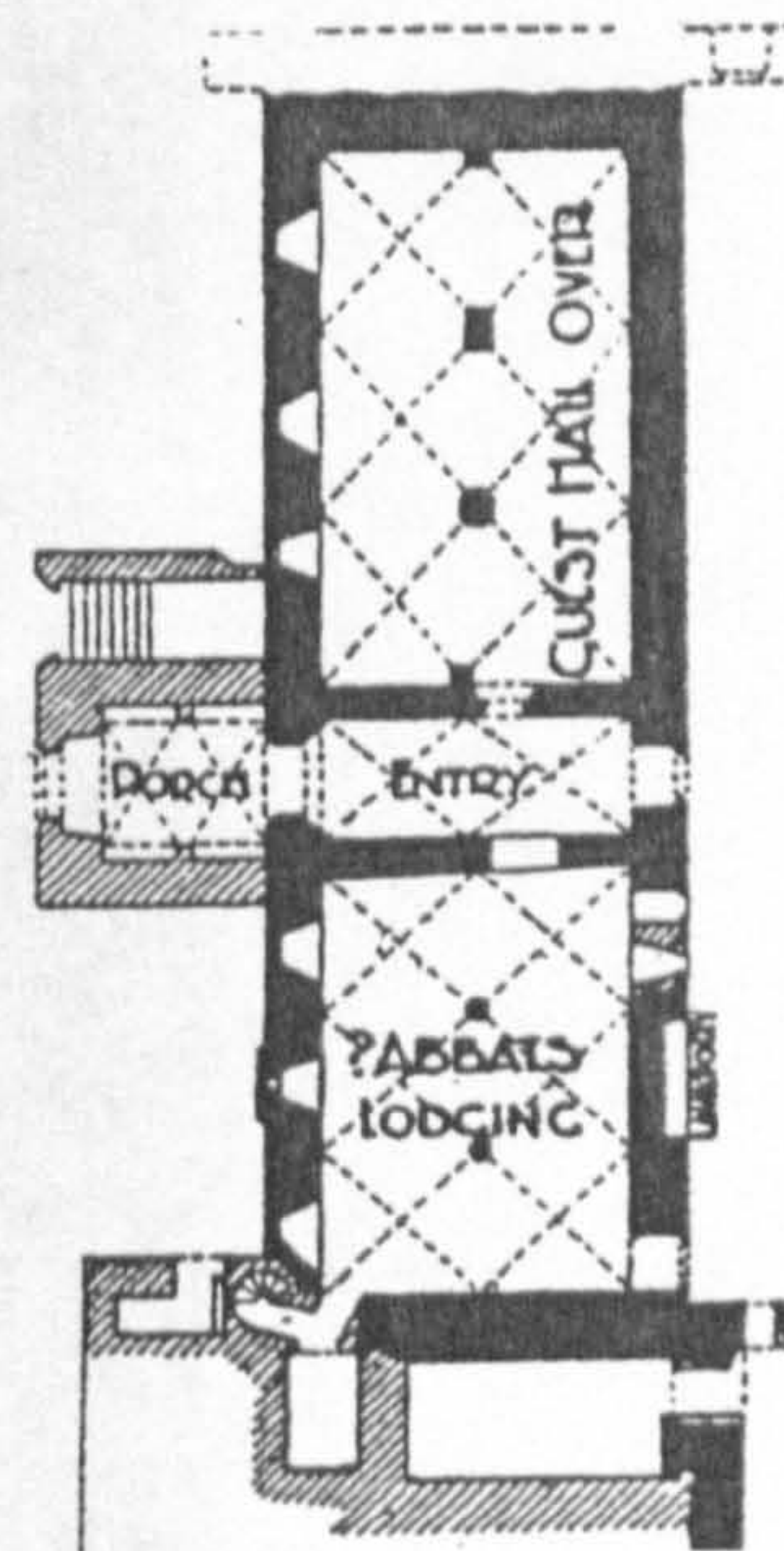
b. Castle Acre (Brakspear 1933,)



c. Hailes (Coad 1933, 4)



d. Kington (Brakspear 1923, 246)



e. Torre (Clapham 1923, 145)

f. Cerne Abbas (RCHME 1952, 77)

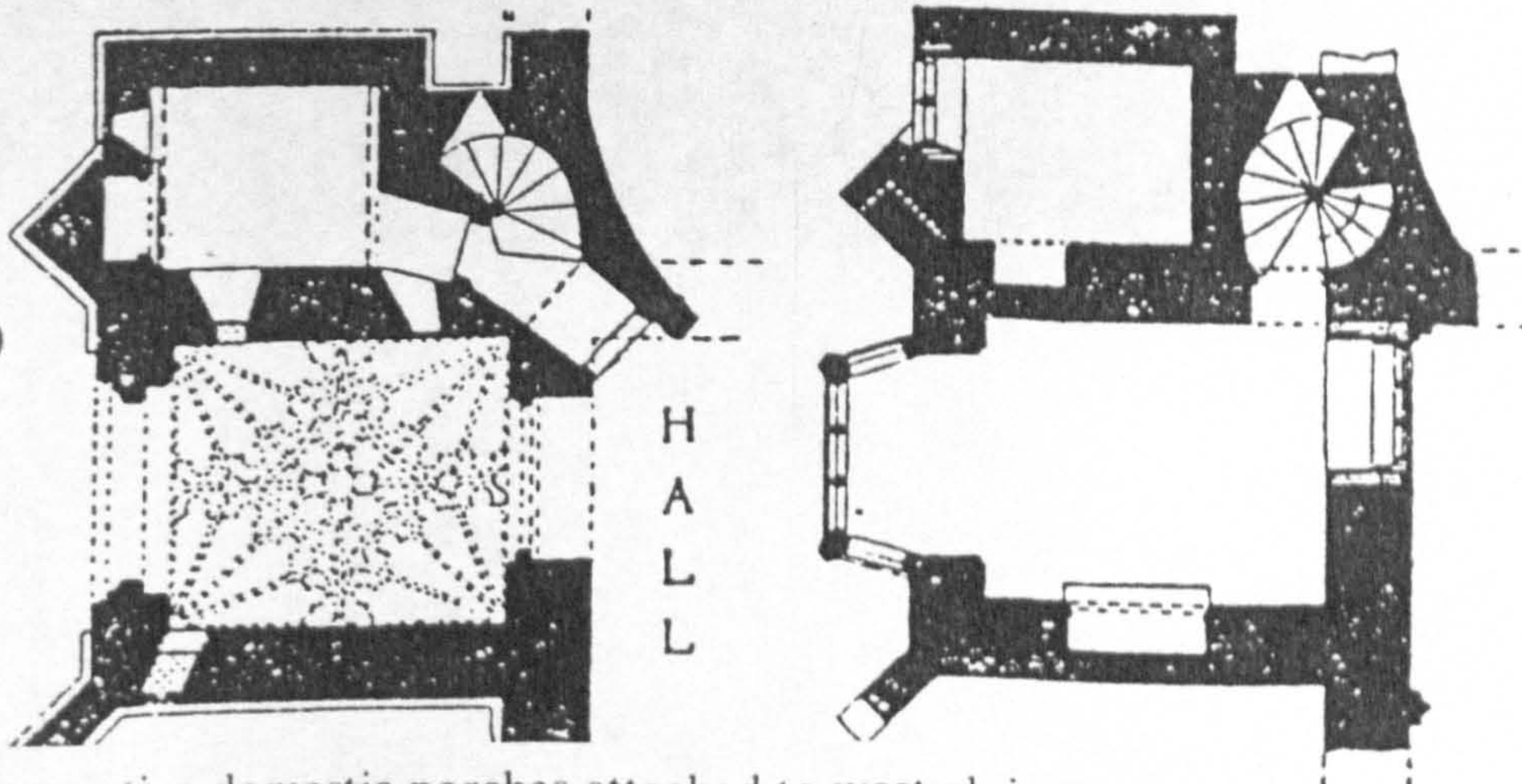
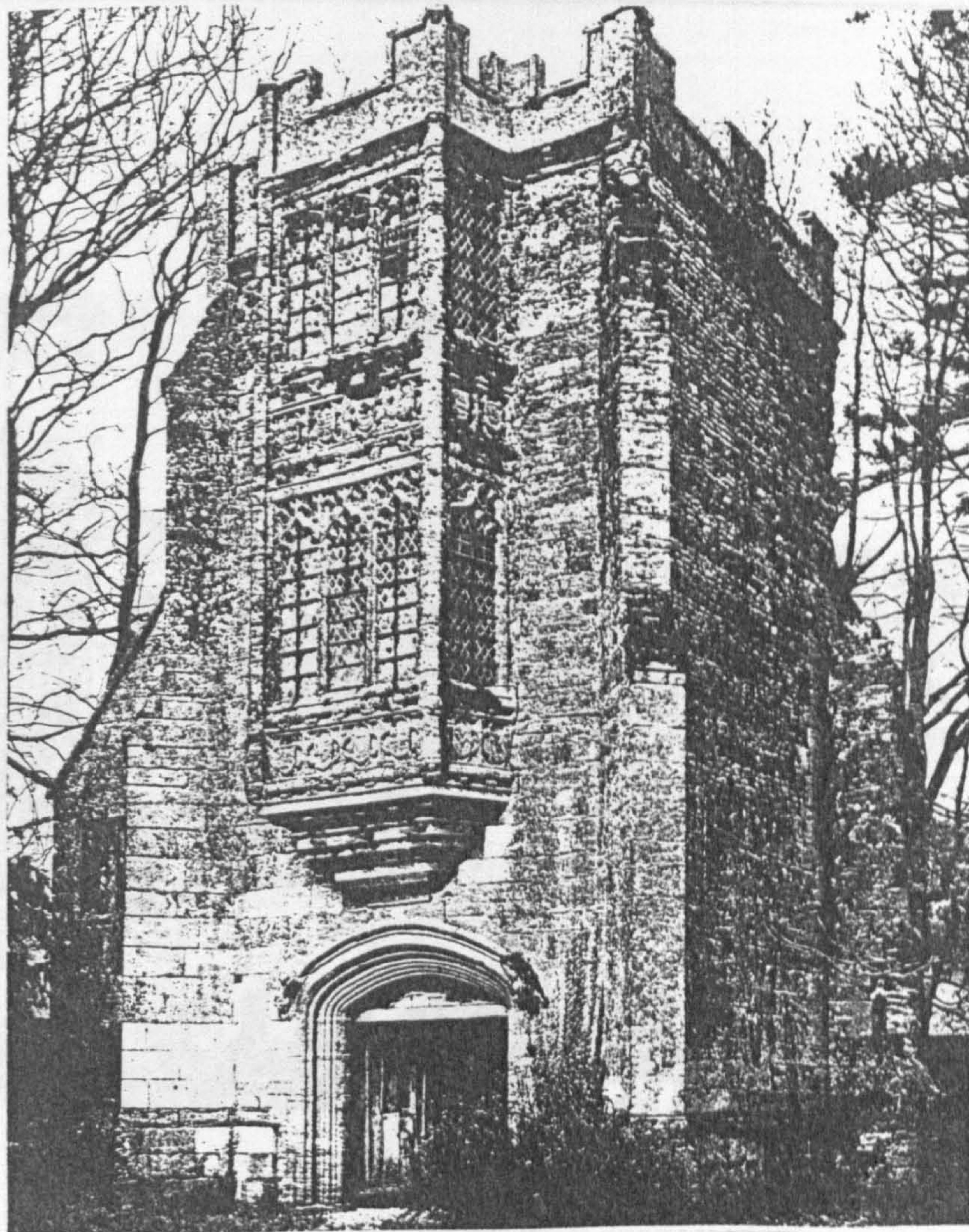


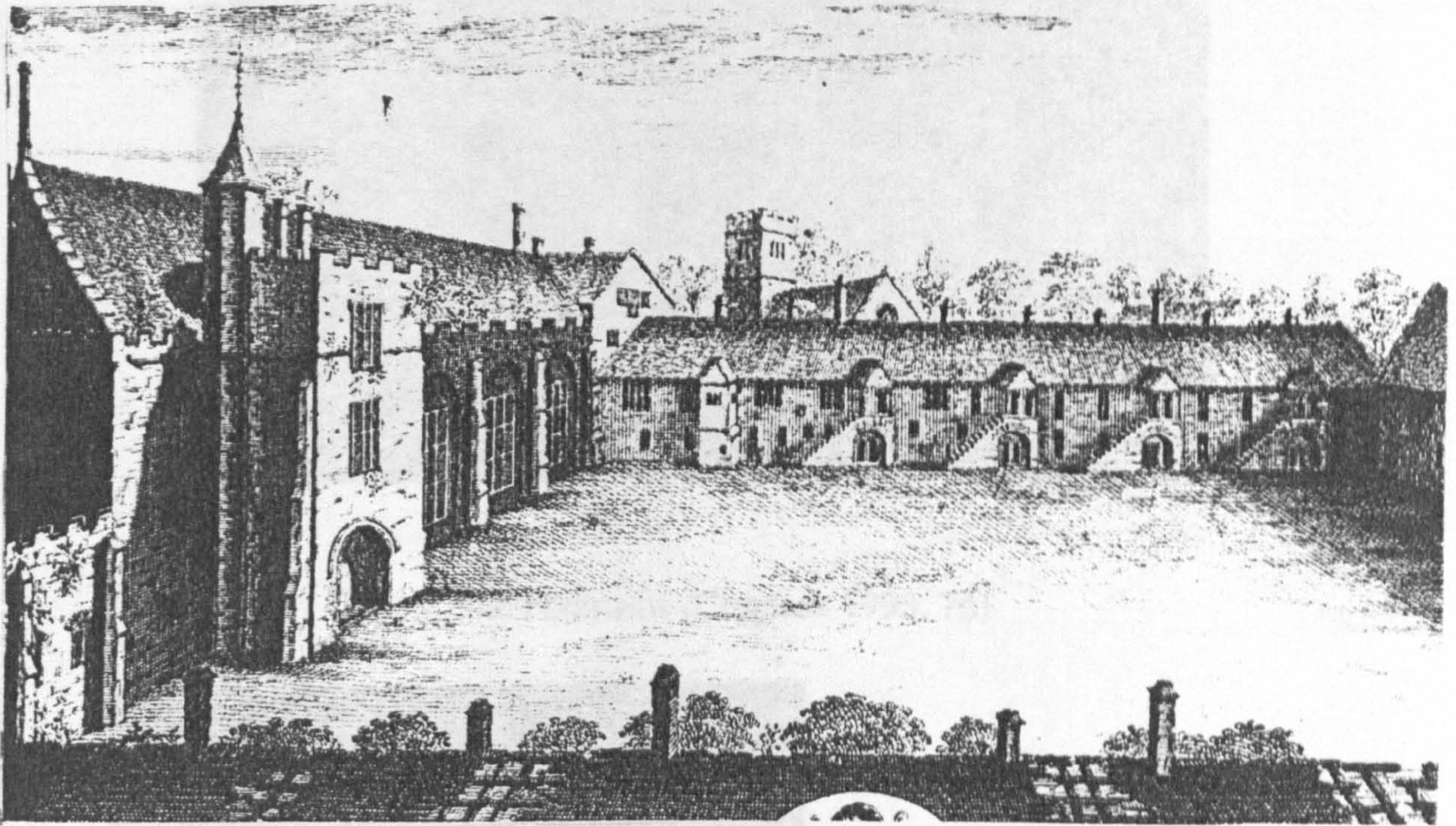
Fig. 50. Comparative domestic porches attached to west cloister range



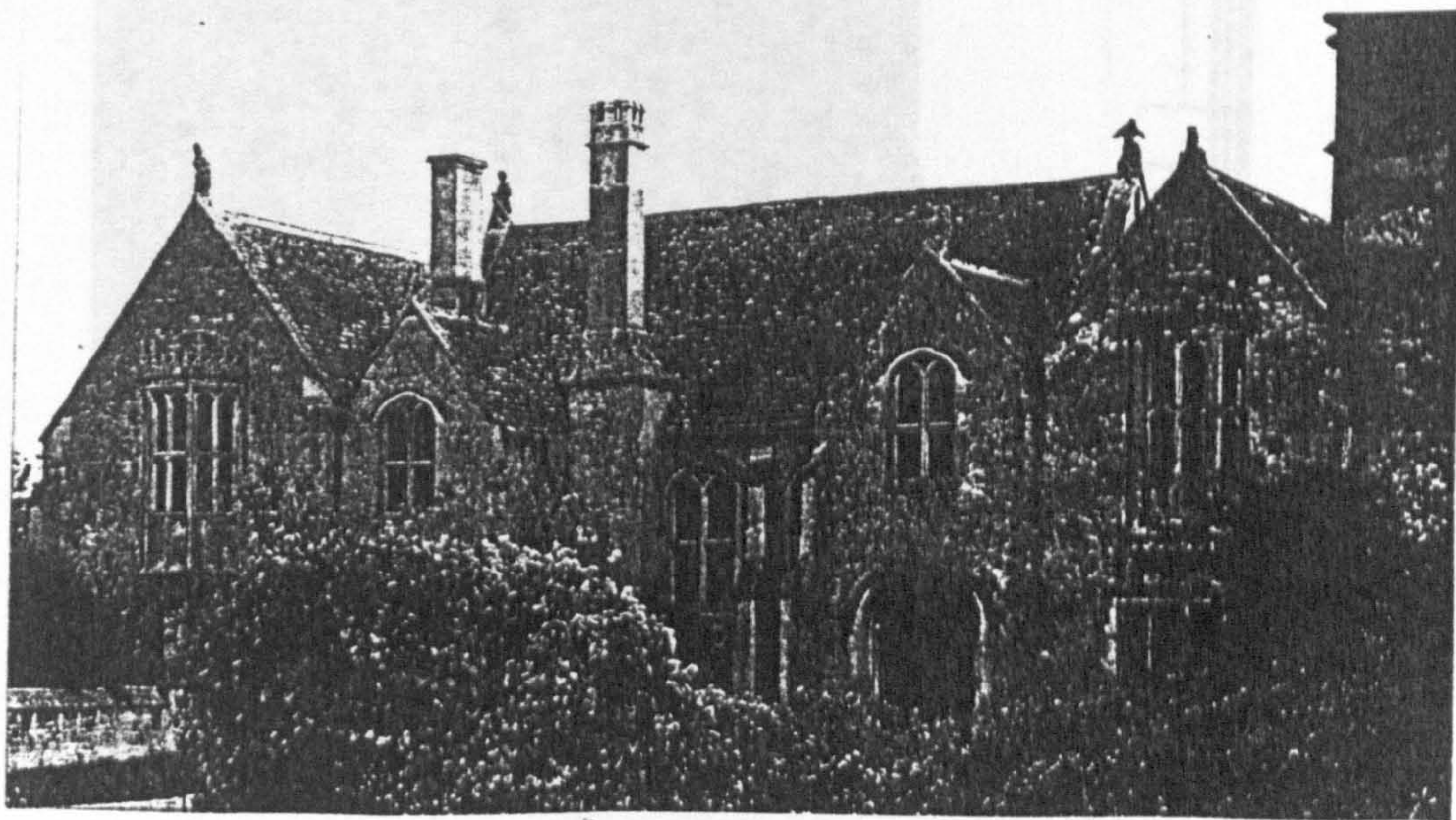
g. Cerne Abbas, abbot's porch, c.1500 (RCHME 1952, pl.105)



h. Forde, abbot's hall and porch, early sixteenth century



a. Dartington Hall, Devon (c.1390), from an illustration by Buck 1734 (Girouard 1978, 45)

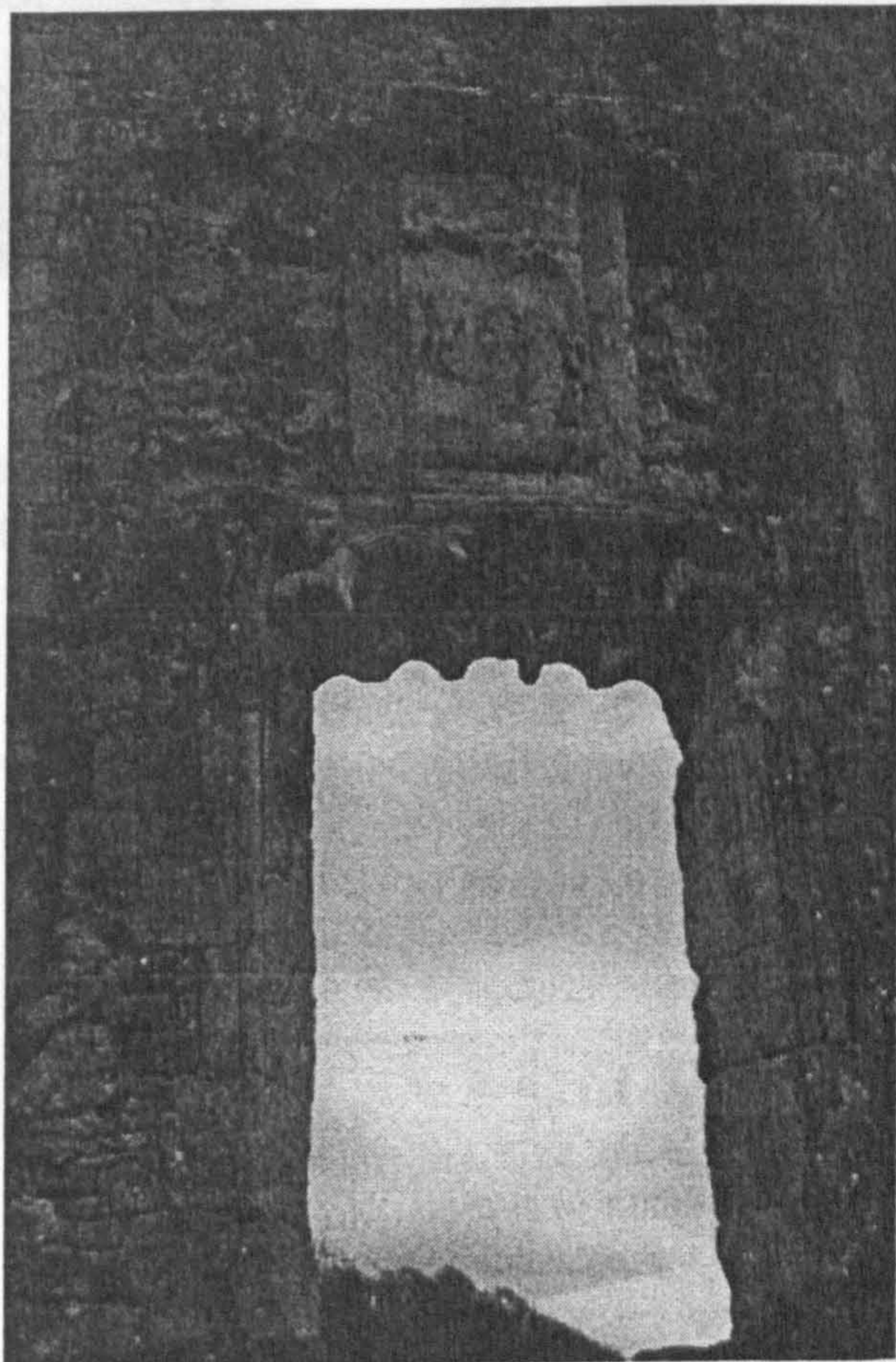


b. Great Chalfield Manor, Wiltshire (c.1470-80) (Girouard 1978, 44)

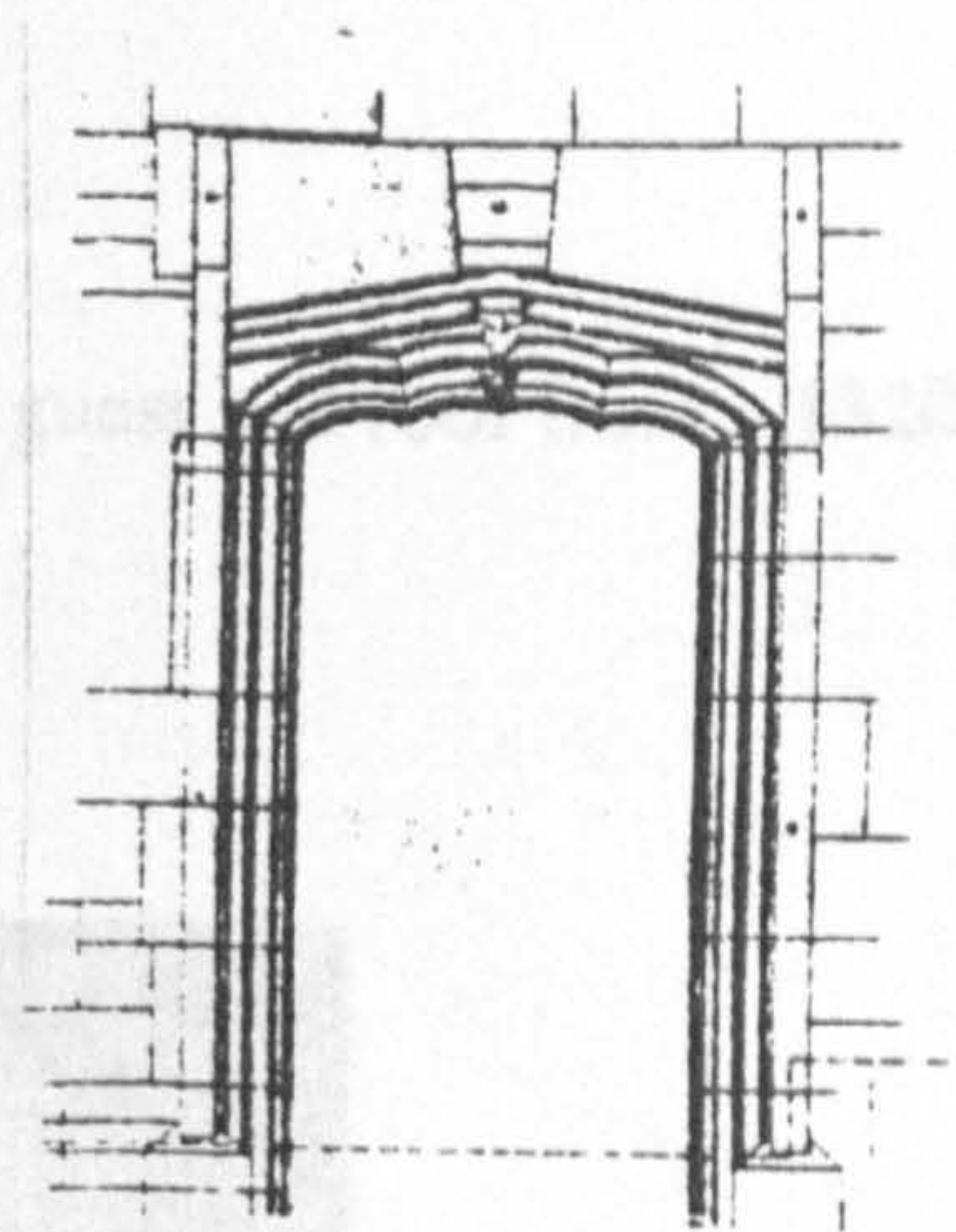
Fig. 51. Secular domestic structures demonstrating consistency in facade design



a. Fountains (Coppack 1993, 76)

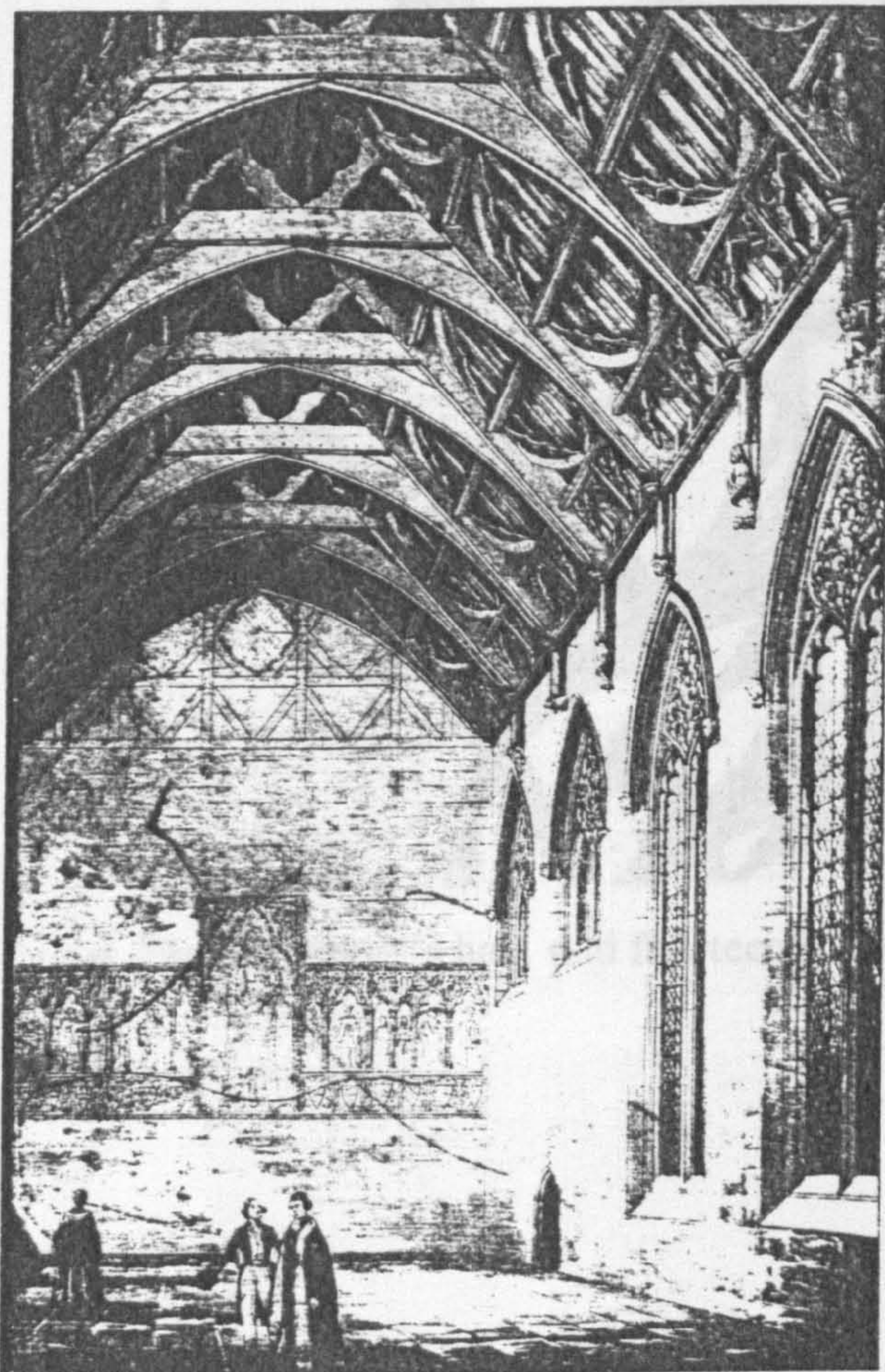


b. Rievaulx

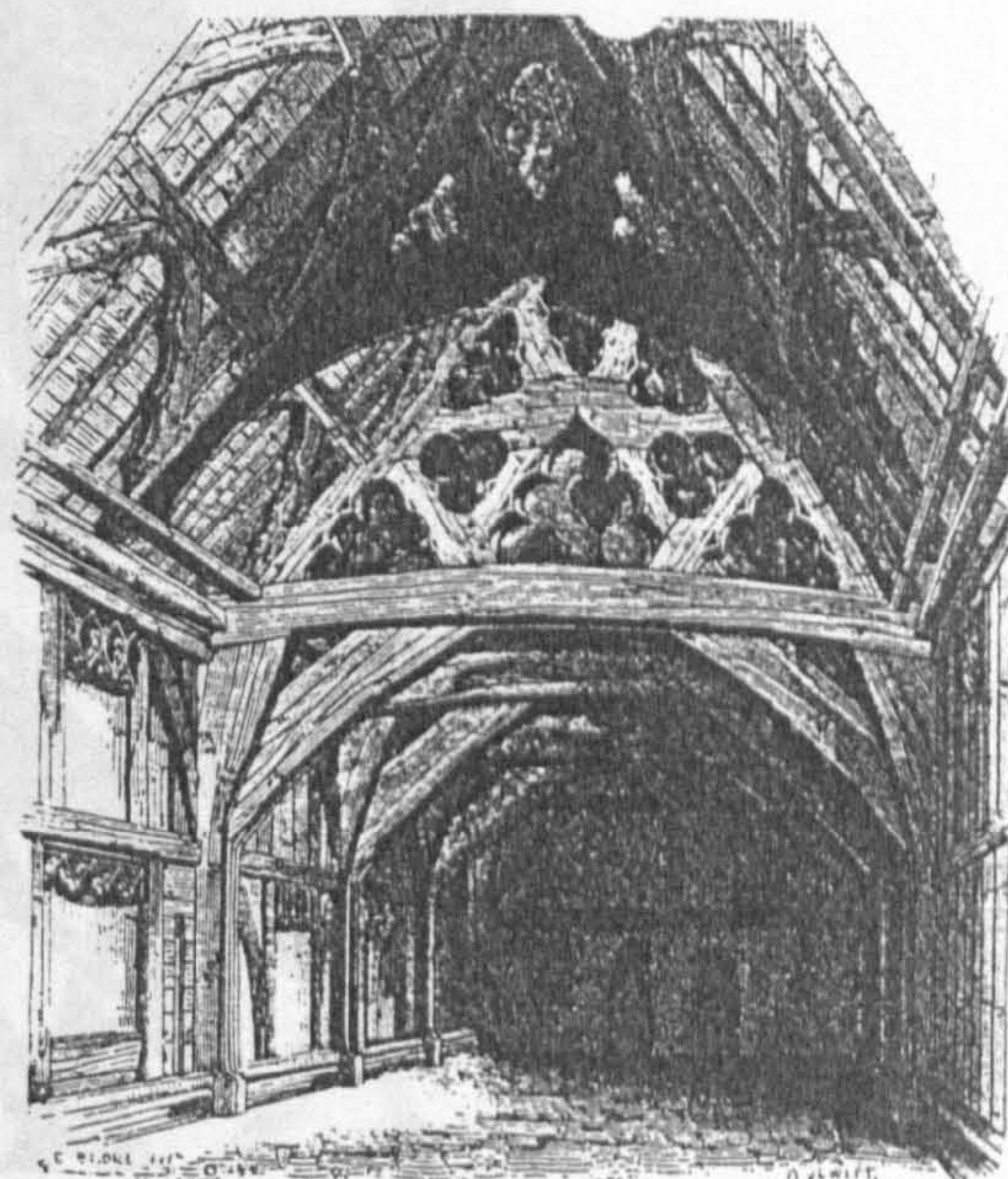


c. Birkenhead (Aldridge 1890, pl.3g)

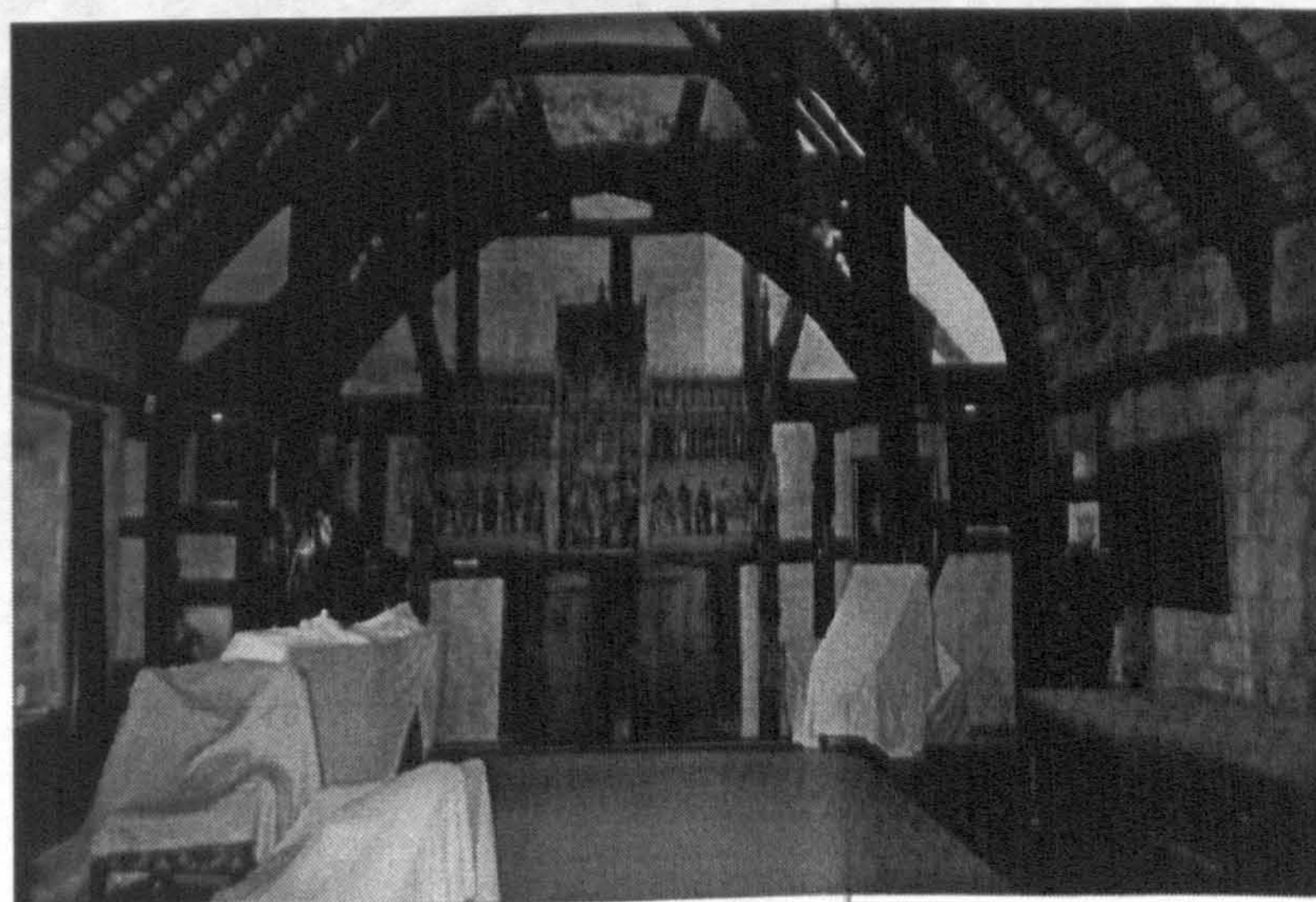
Fig. 52. Entrance doorways into superiors' lodgings



a. Worcester, nineteenth-century reconstruction of surviving guest hall roof from c.1320 (Lloyd 1993, pl. 52)

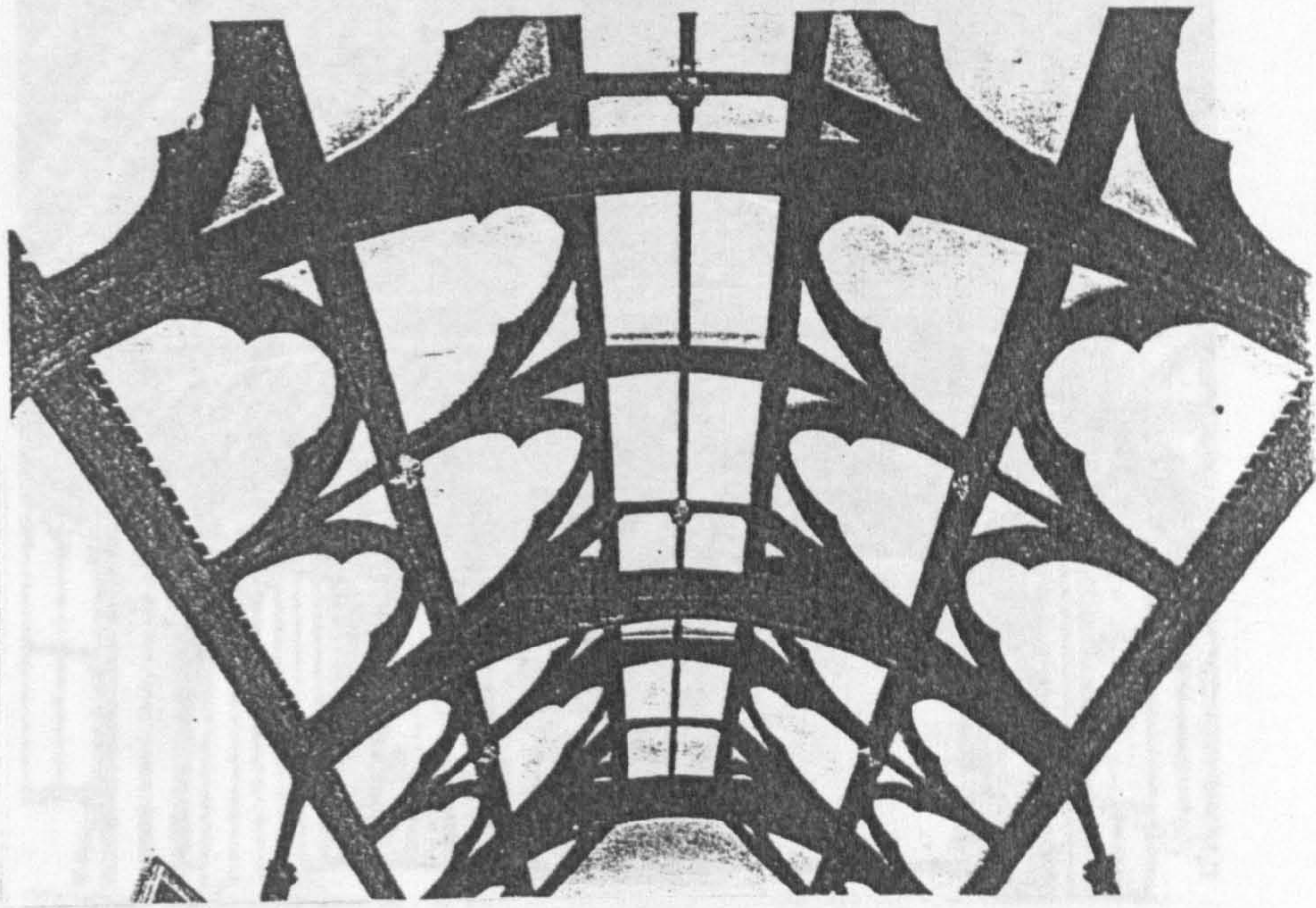


b. Great Malvern, guest house roof, fourteenth century, prior to dismantling (Wood 1965, pl.25a)

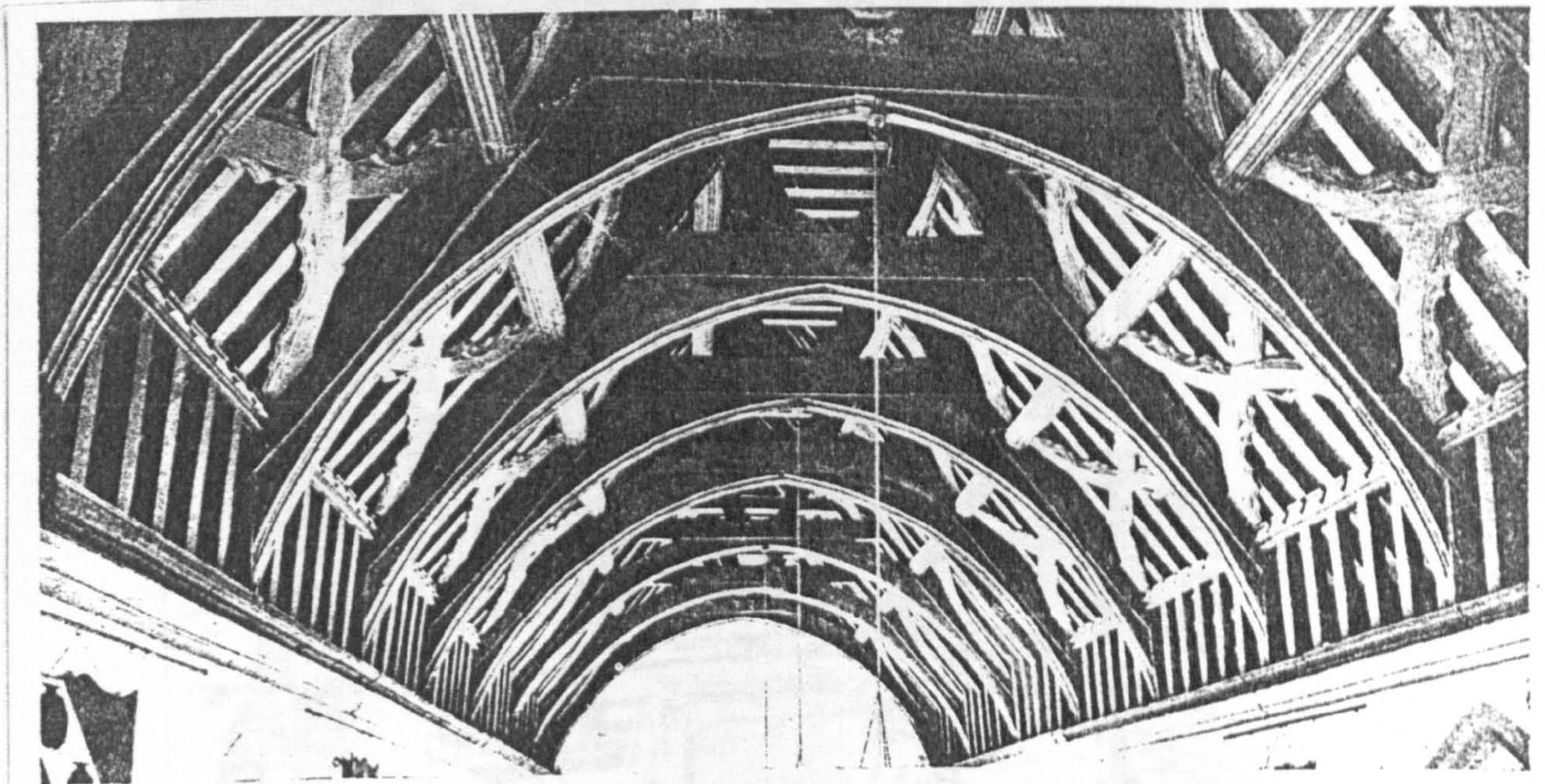


c. Little Malvern, prior's hall, early fourteenth century

Fig. 53. Comparative roof types

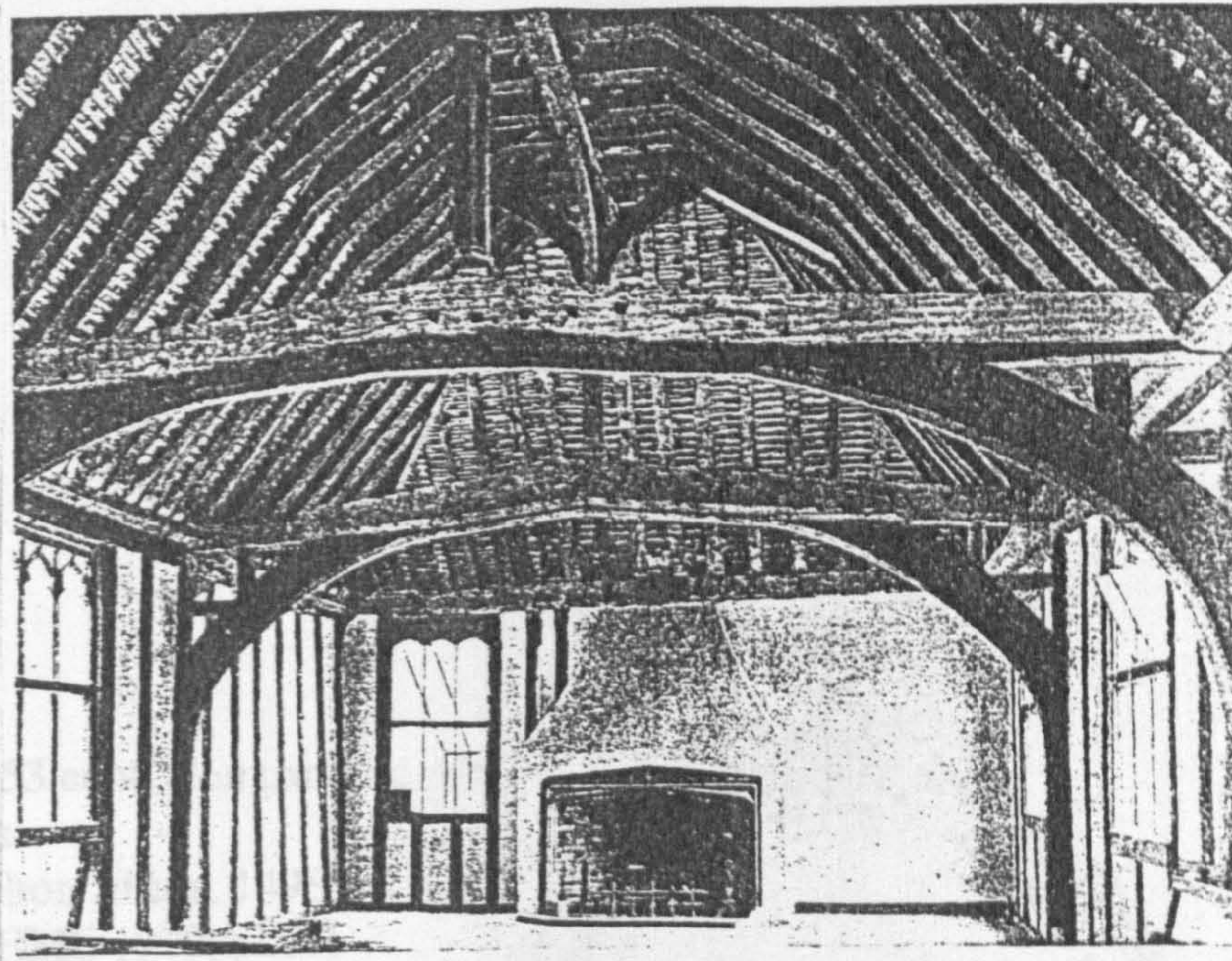


d. Flaxley, abbot's hall, mid fourteenth century (Lees-Milne 1973, 843)

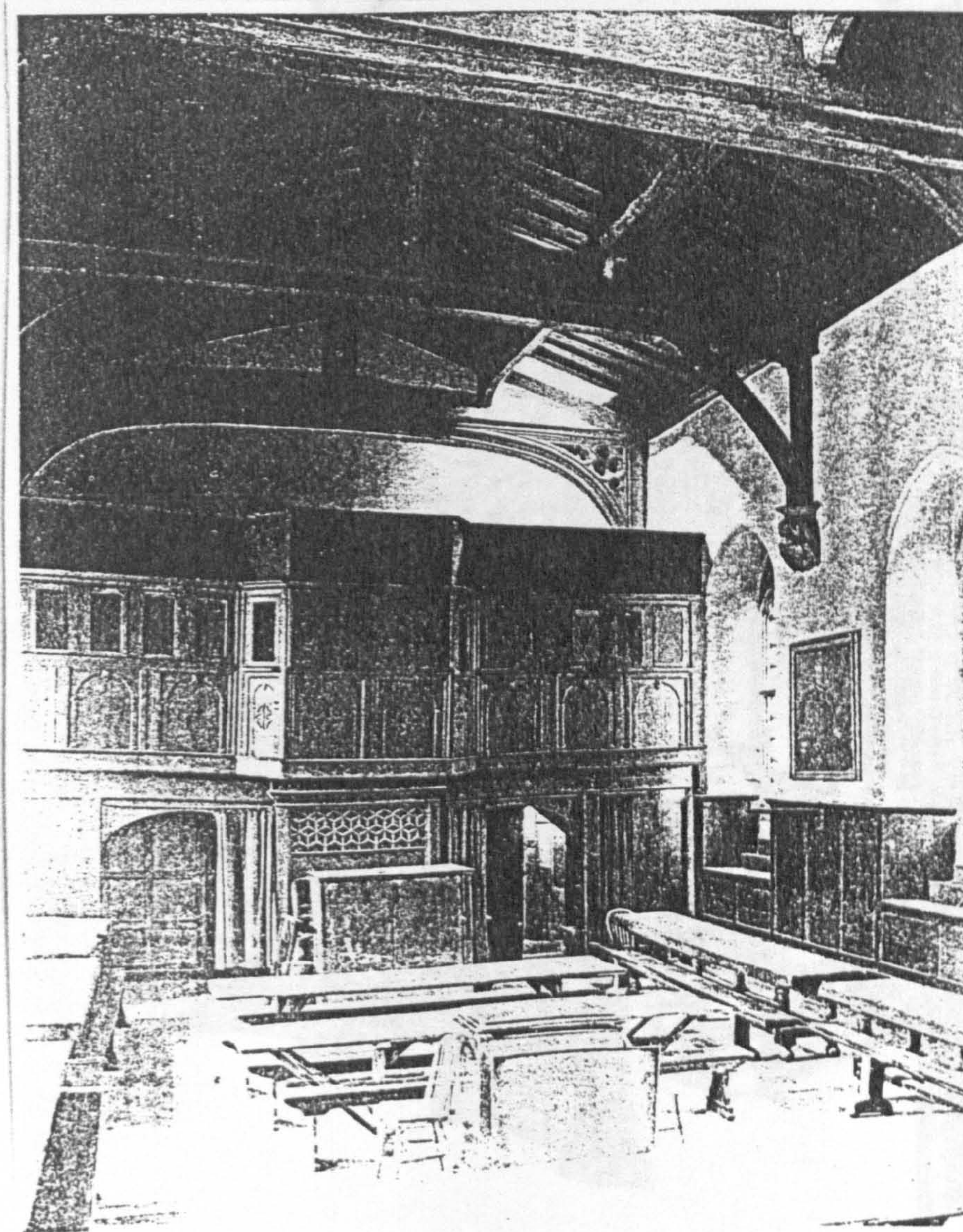


e. Sherborne, fifteenth-century guest hall roof (RCHME 1952, pl.36)

Fig. 53 cont. Comparative roof types



f. Prittlewell, fifteenth-century prior's hall (RCHME 1923, pl.2)



g. Westminster, abbot's hall, late fourteenth century (RCHME 1924, pl.170)

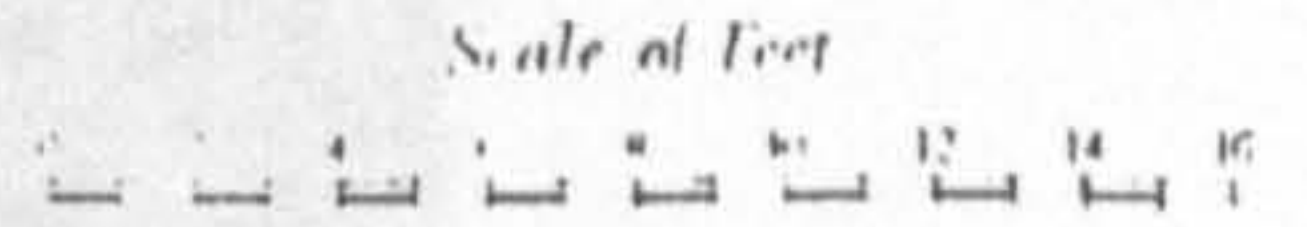
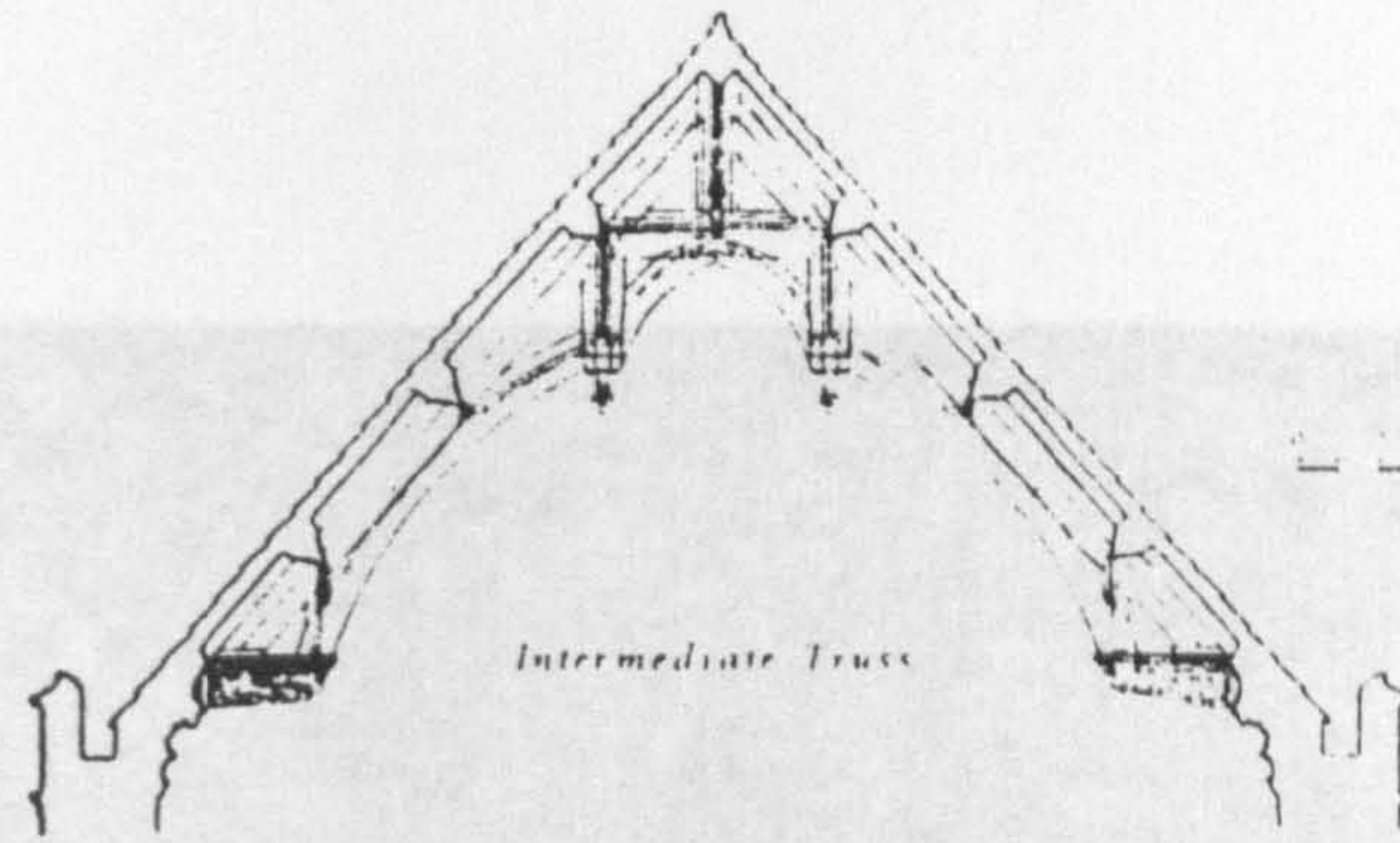
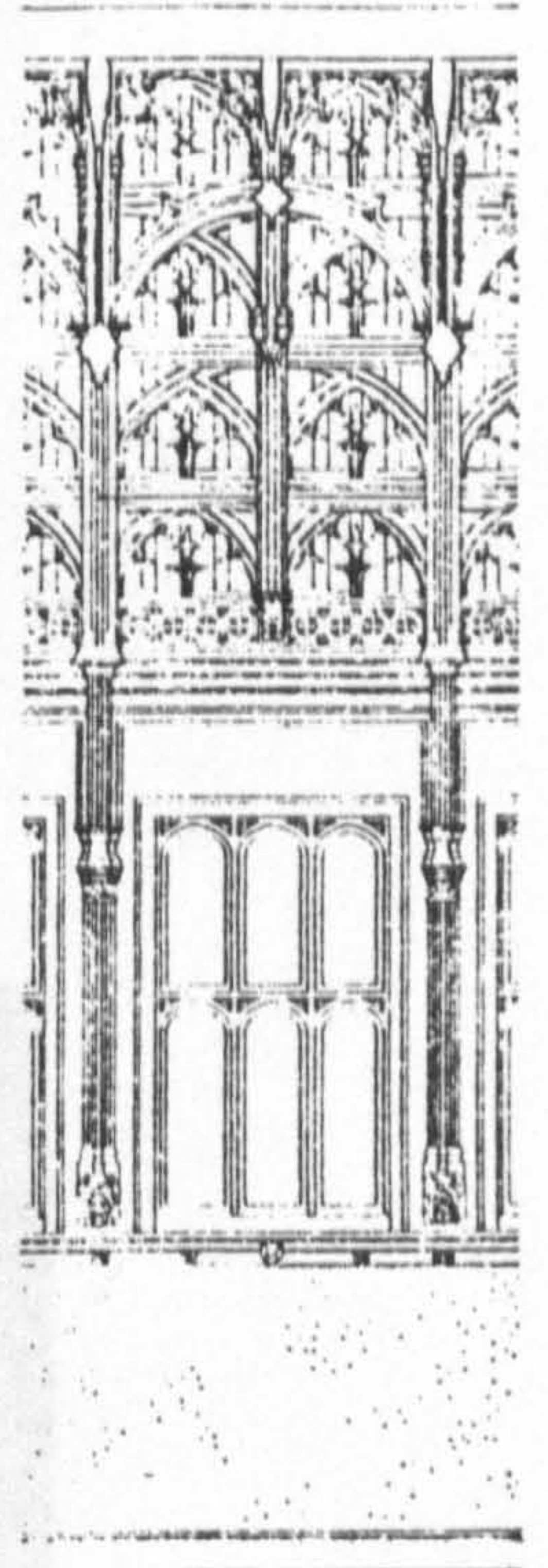
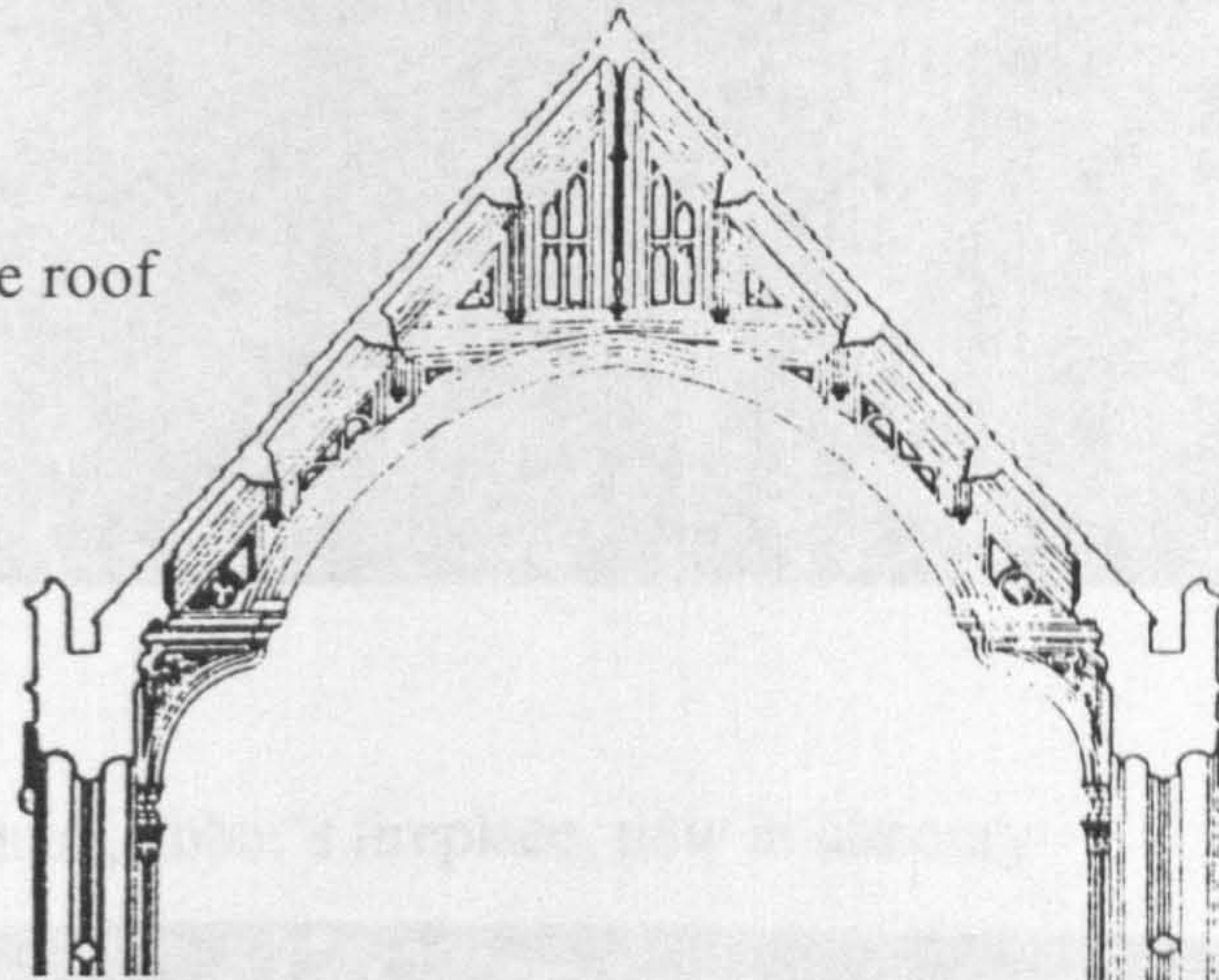


Fig. 53 cont. Comparative roof types:
h. Milton Abbas, 1498
(RCHME 1970, pl.17)



Elevation of one Bay

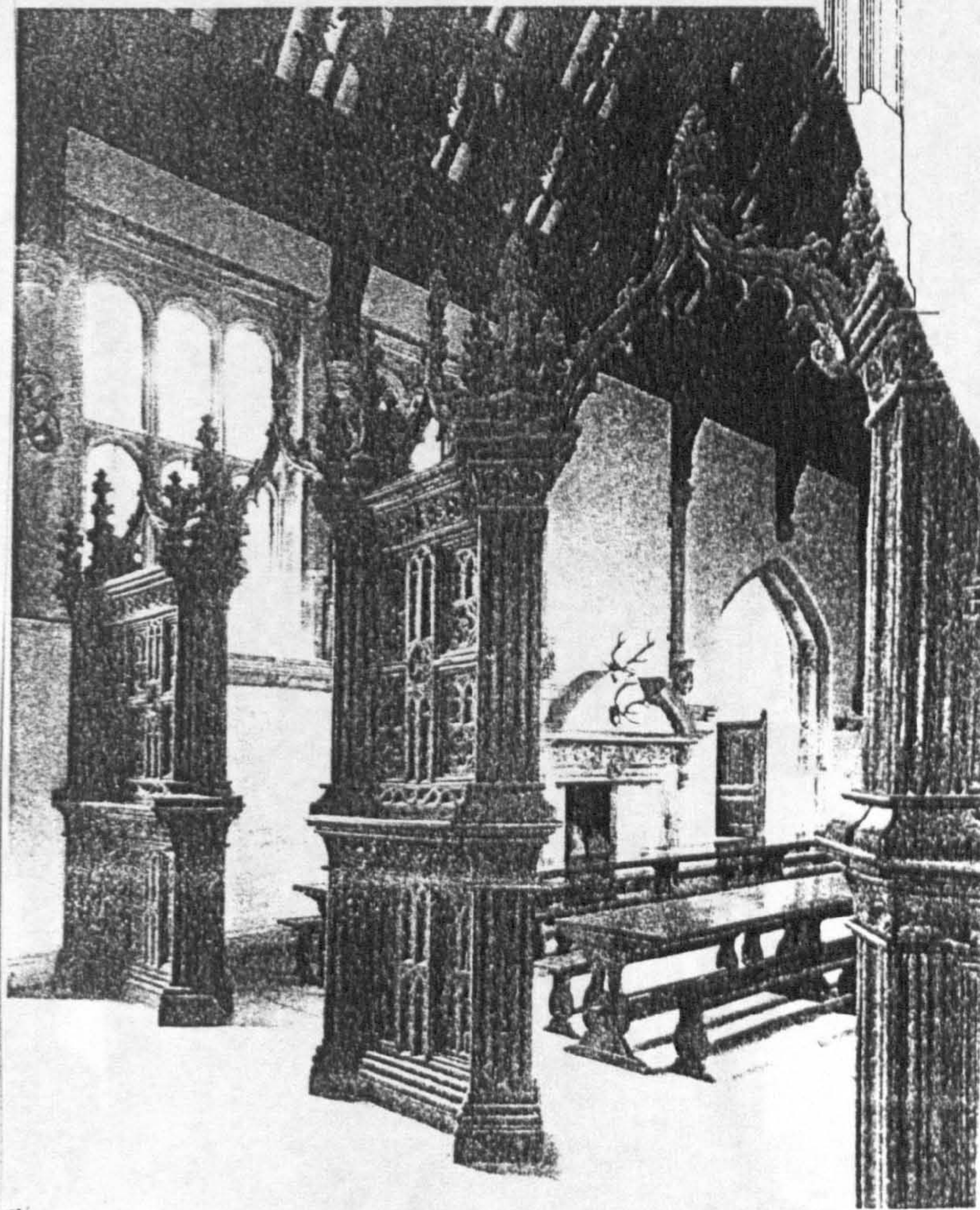
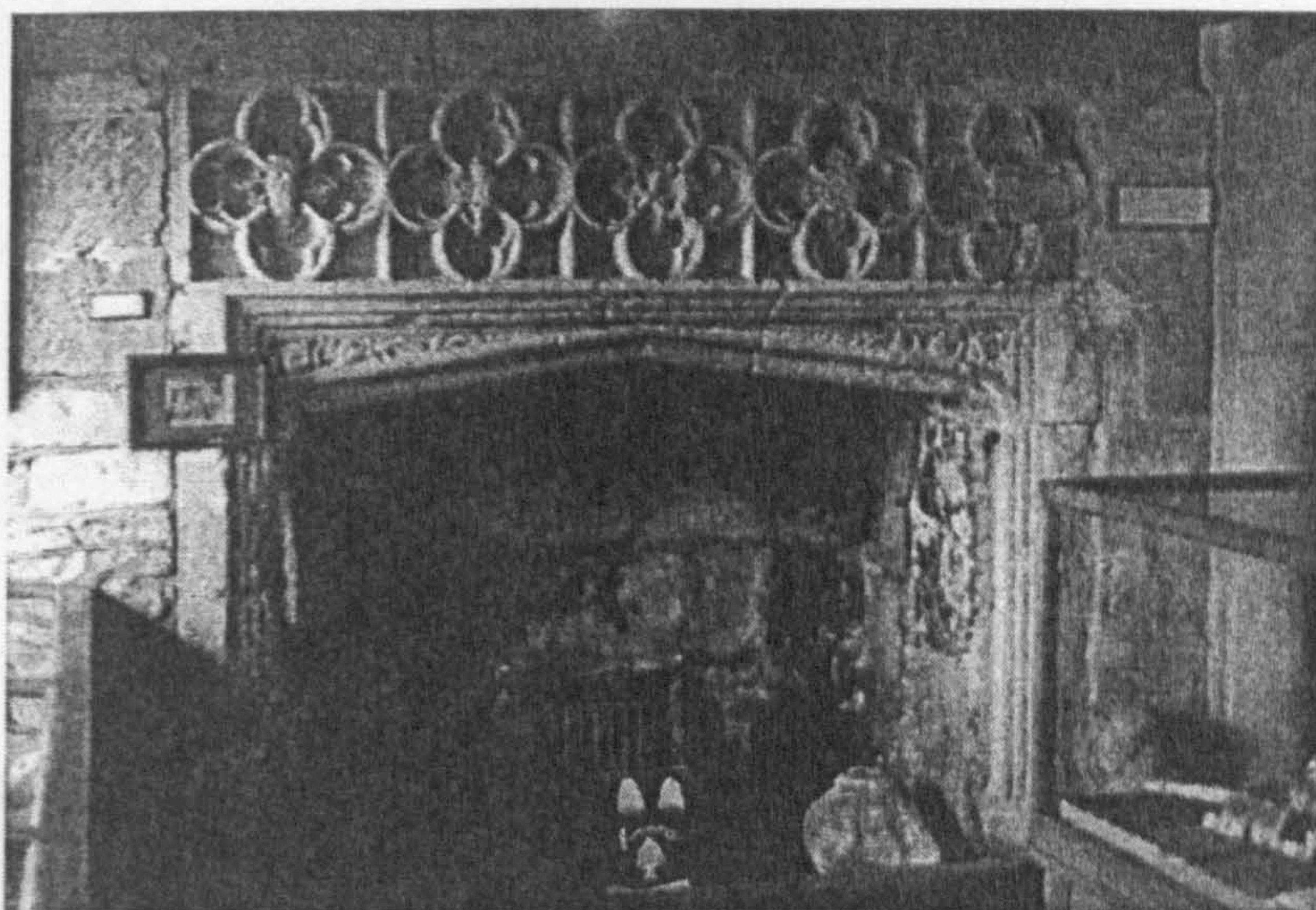
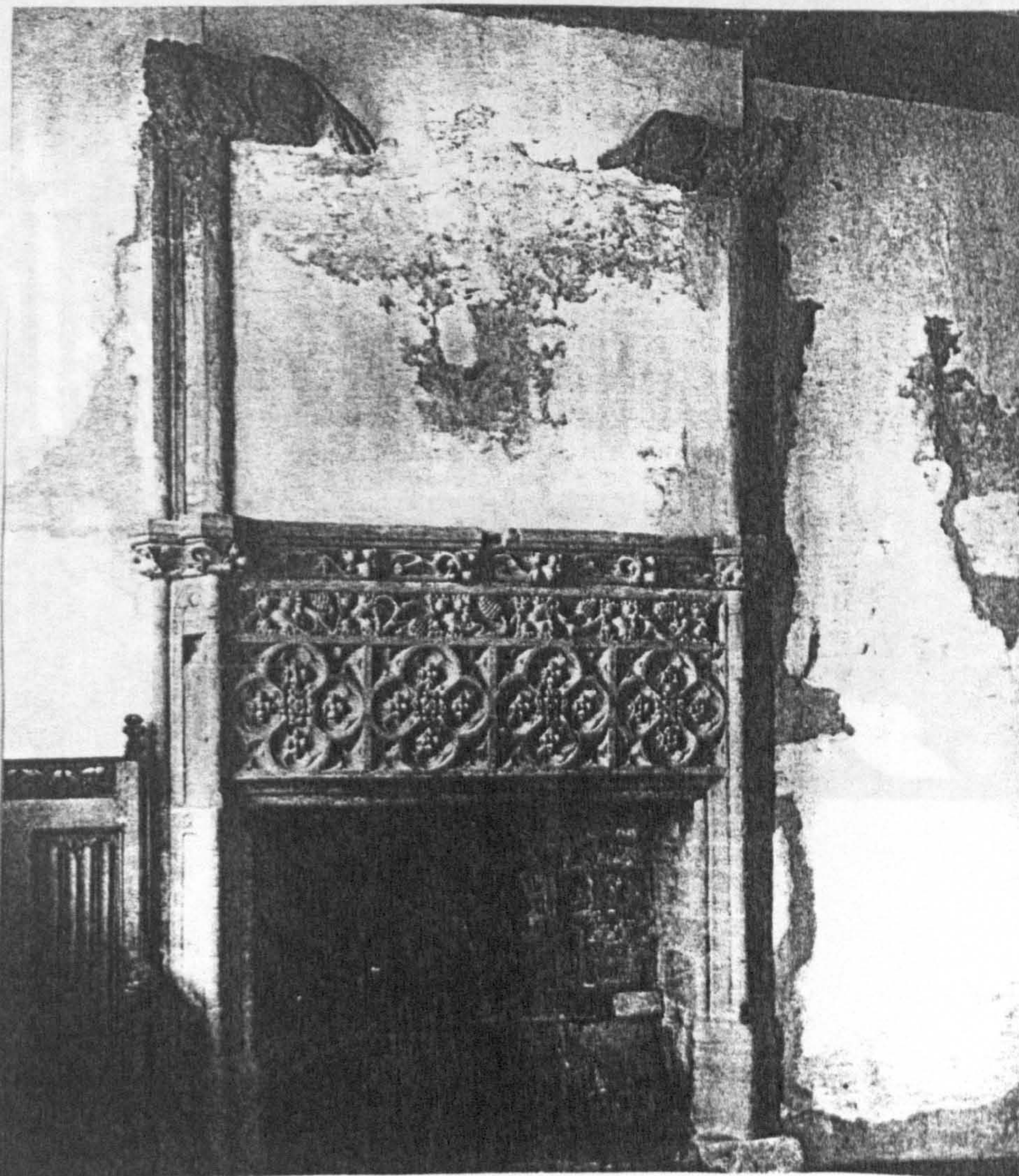


Fig. 54. Milton Abbas, moveable screens, dated 1498 (Platt 1984, 211)



a. Evesham, abbot's fireplace, now in almonry



b. Muchelney, sixteenth-century fireplace in abbot's lodgings (Platt 1984, 218)

Fig. 55. Comparative fireplaces

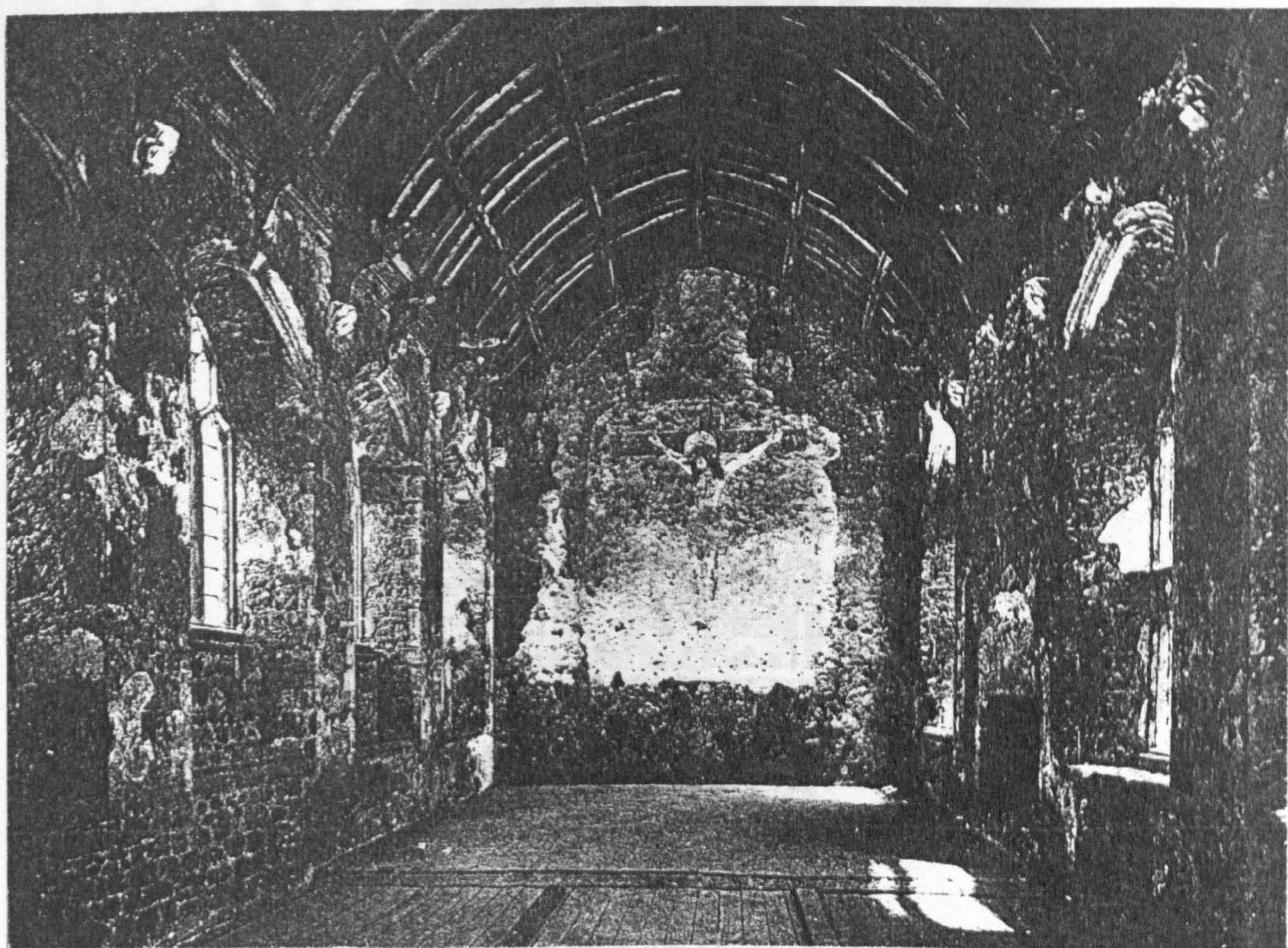
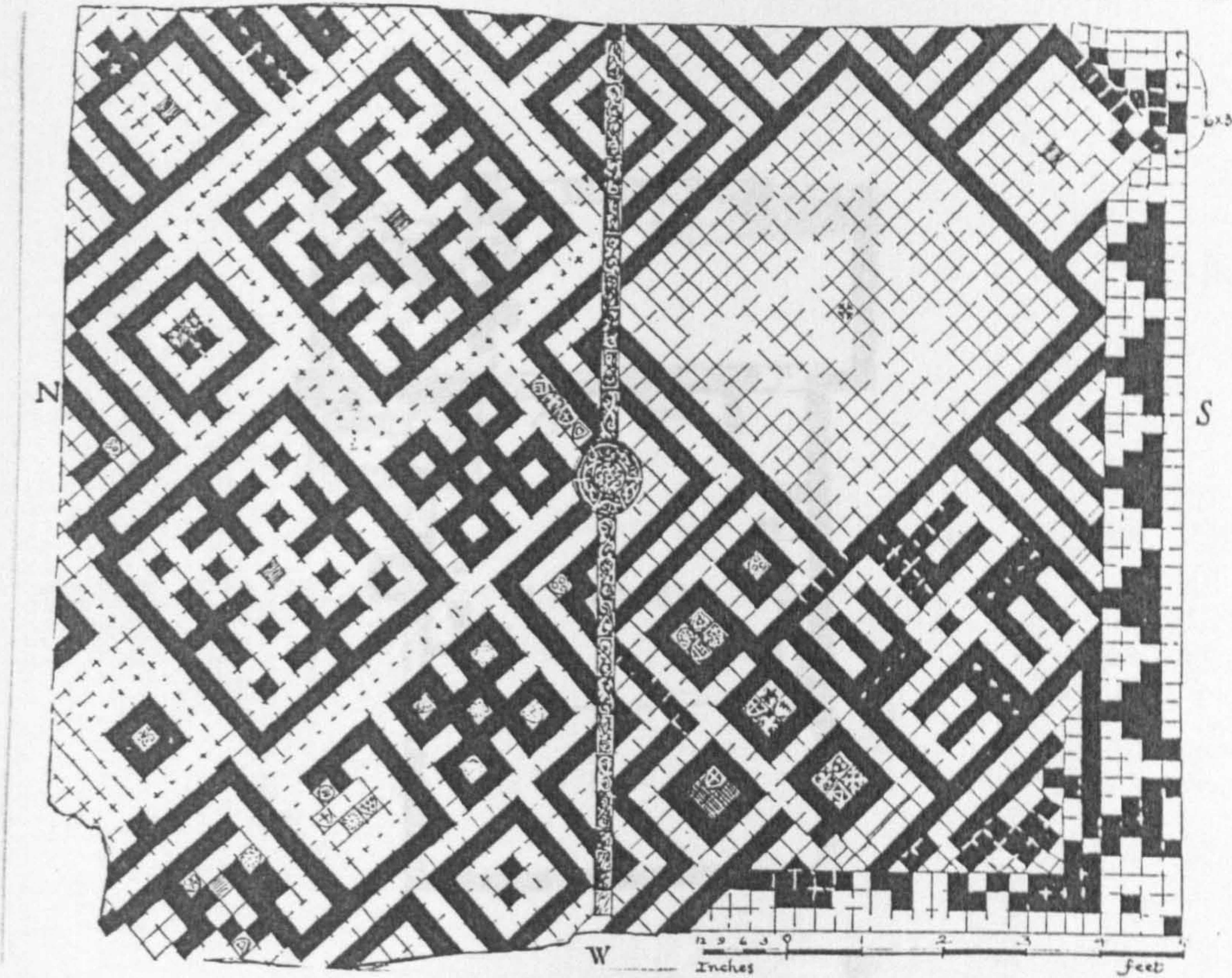
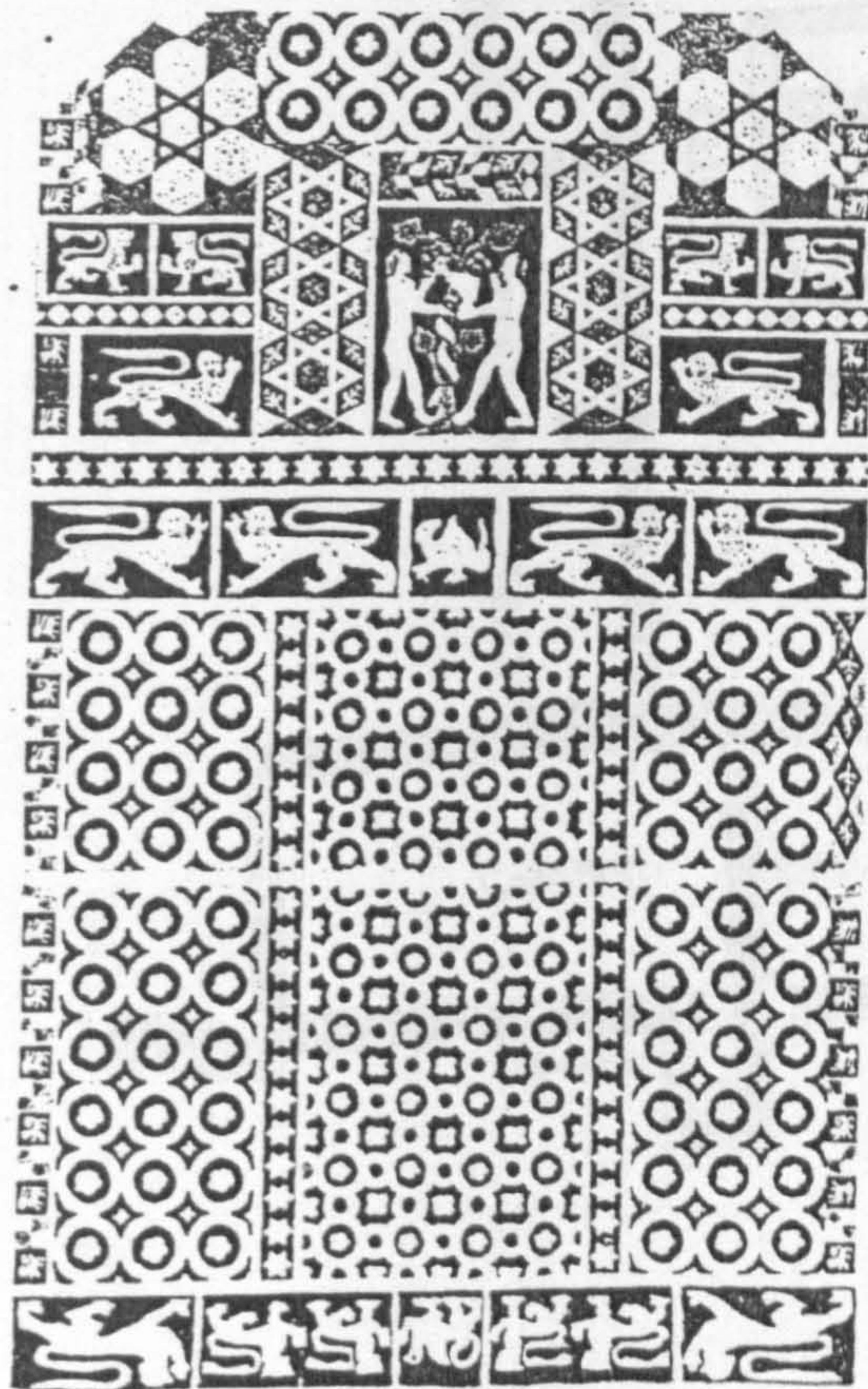


Fig. 56. Cleeve, wall painting of the crucifixion at dais end of abbot's hall/refectory (James 1926, facing 127)

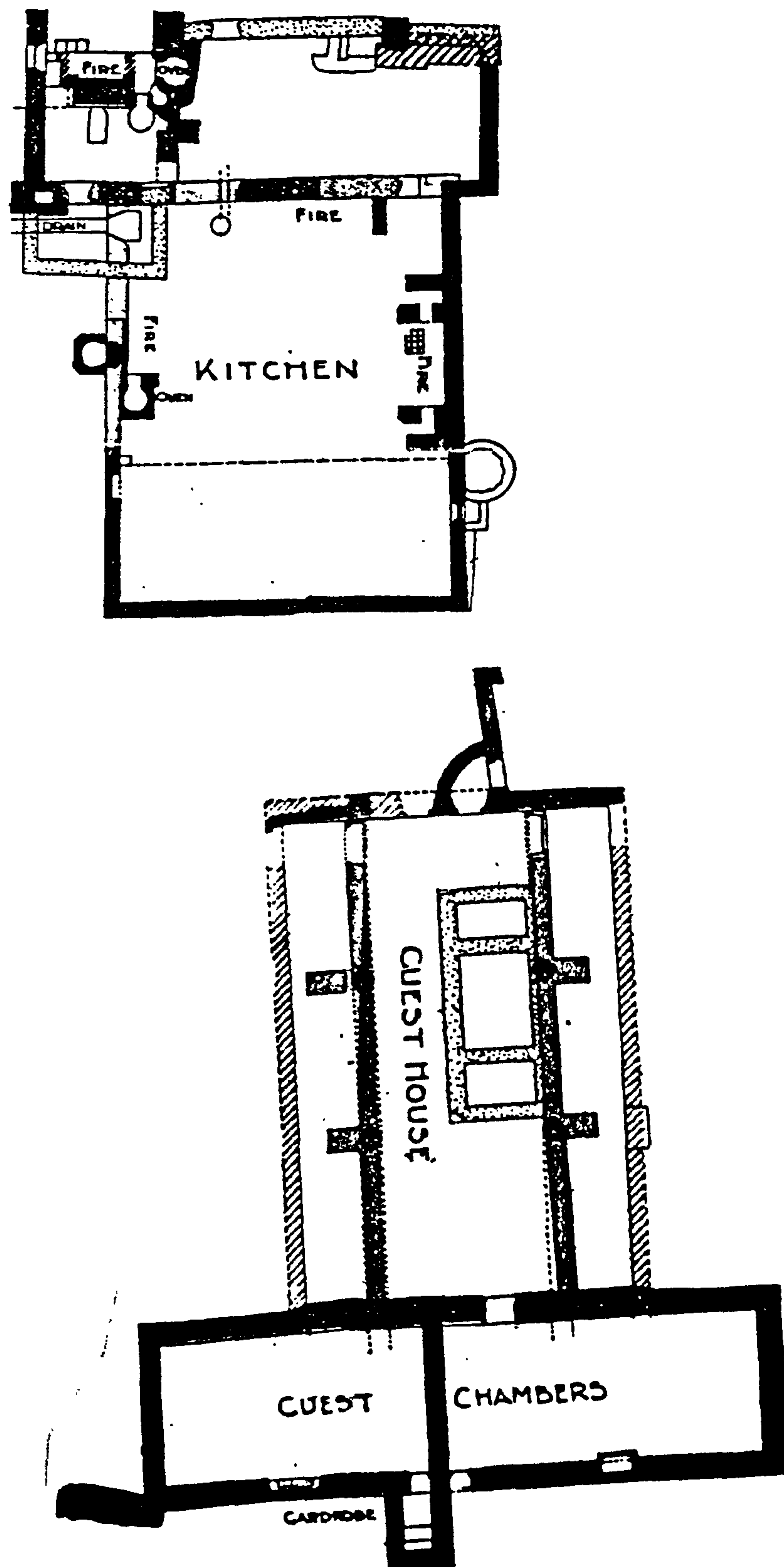


a. Newminster, tiled floor of abbot's chapel (Honeyman, Bertram, and Hunter Blair 1929, facing 95)



b. Ely, Prior Crauden's chapel, tile pavement (Keen 1979, pl.20)

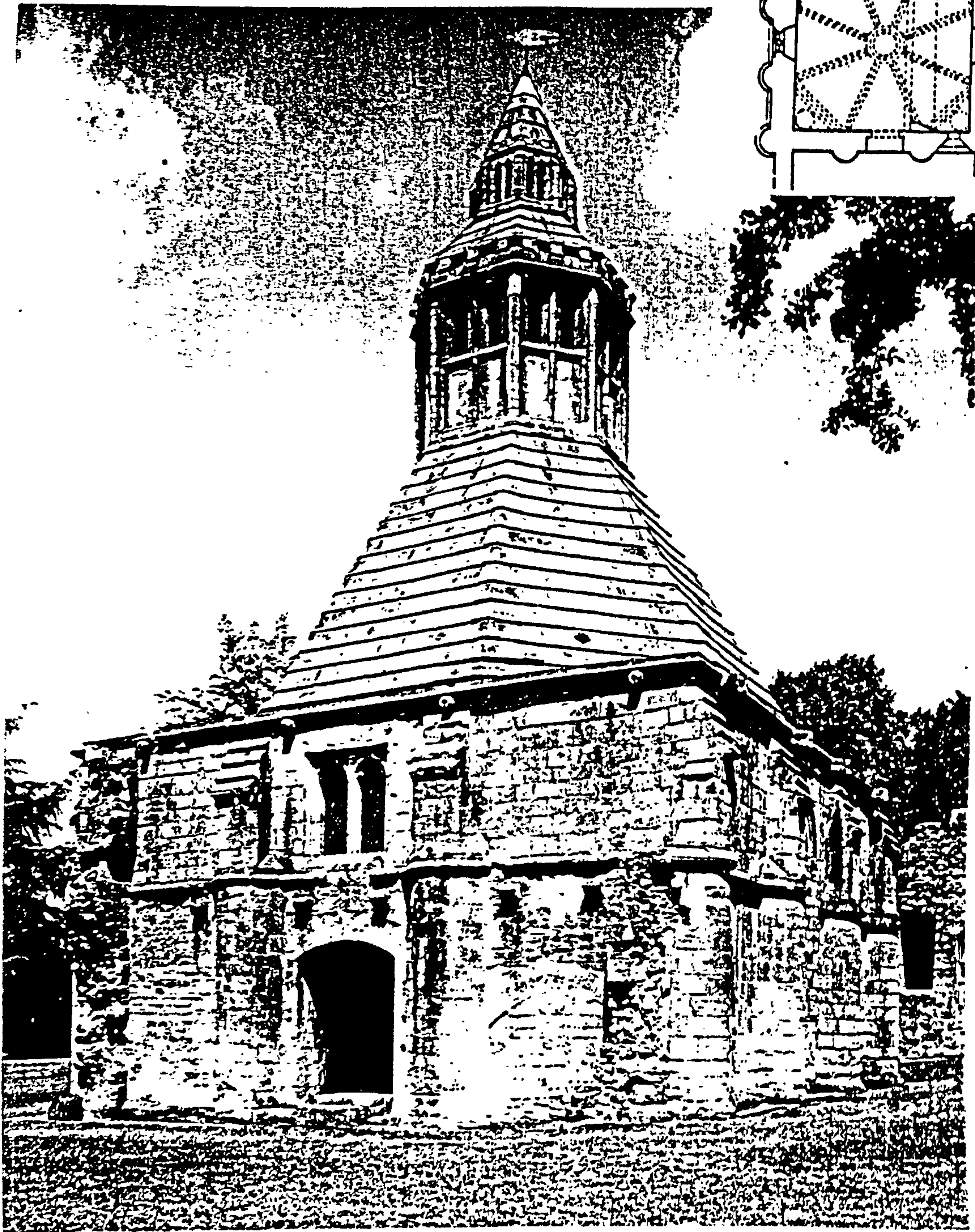
Fig. 57. Tiled floors in superiors' lodgings



a. Bardney, guest house south of the monastic kitchen and south range, early thirteenth and fourteenth centuries (Brakspear 1922, plan)

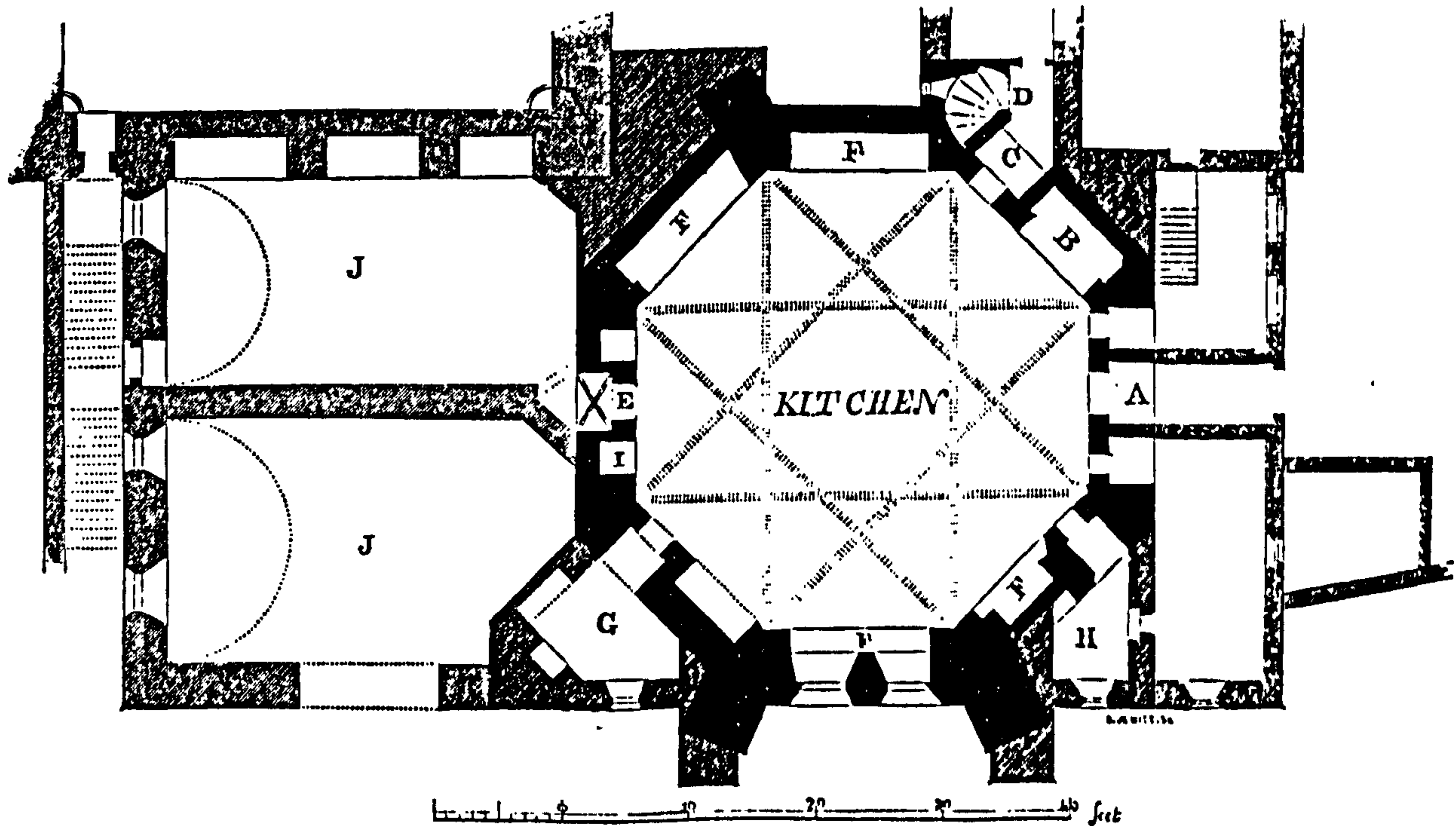
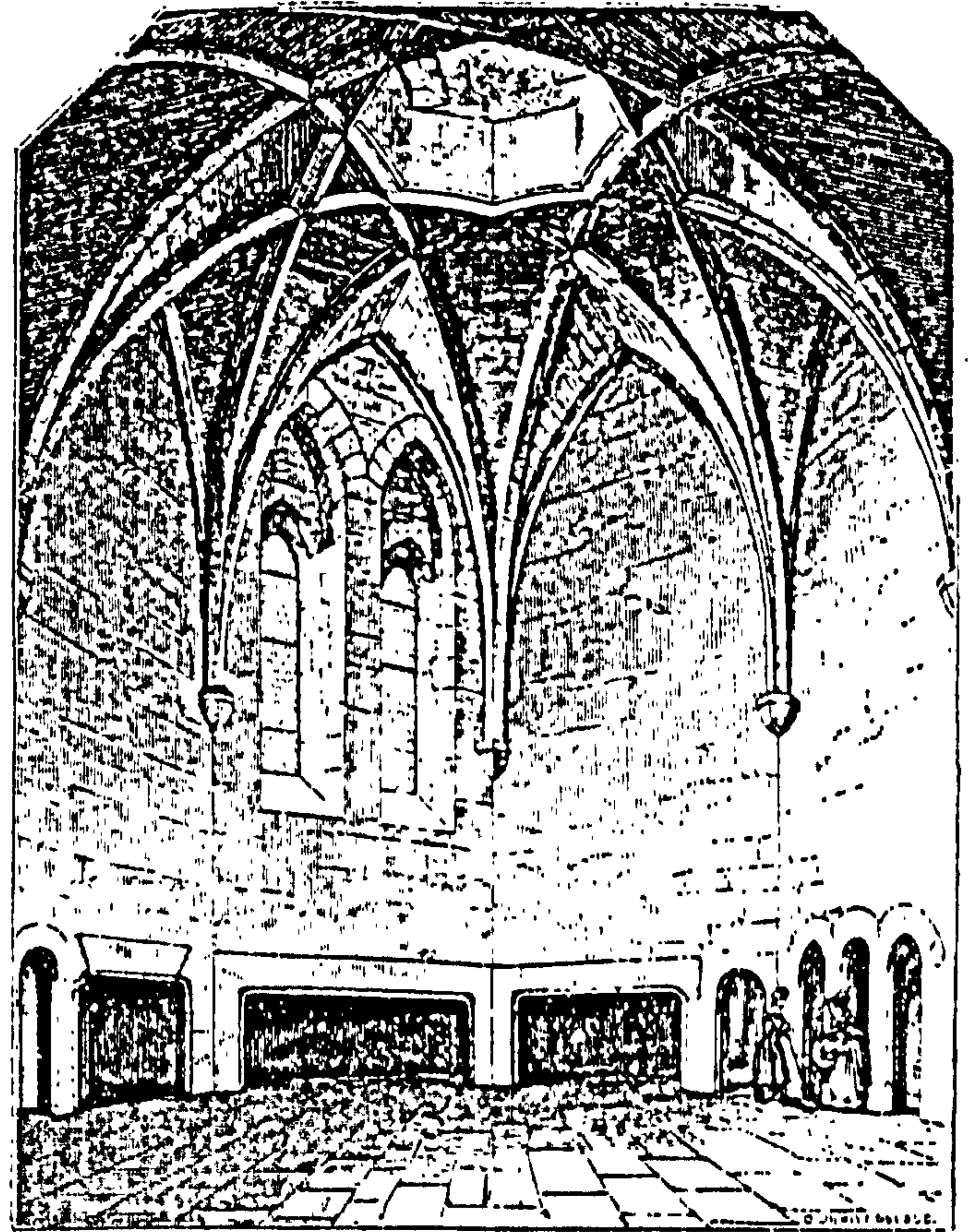
Fig. 58. Comparative monastic kitchens:

Raleigh Radford 1973, 17)



b. The abbot's kitchen at Glastonbury, mid fourteenth century (Wood 1965, 249)

c. The interior of the kitchen at Durham, built 1366-71 (Wood 1965, 251)



d. The kitchen at Durham, 1366-71 (Wood 1965, 250)

Fig. 58 cont. Comparative monastic kitchens:

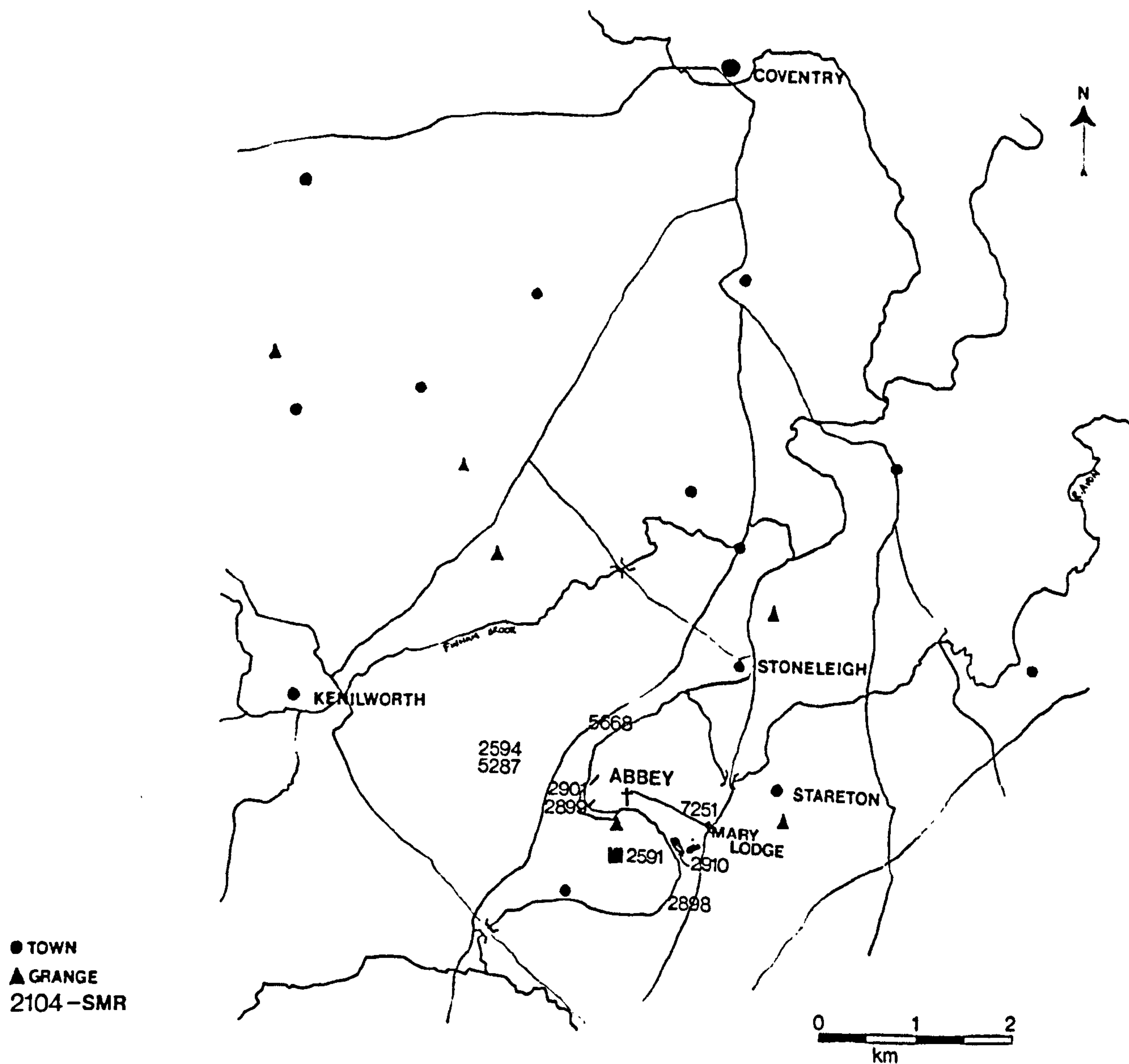


Fig. 59. Demonstrating the position of the abbey site within the surrounding landscape, and the position of associated archaeological sites of interest. Based on a 1991 O.S. map with locations of SMR sites, the 1597 plan of Stoneleigh estate, and Hilton 1960, 54.

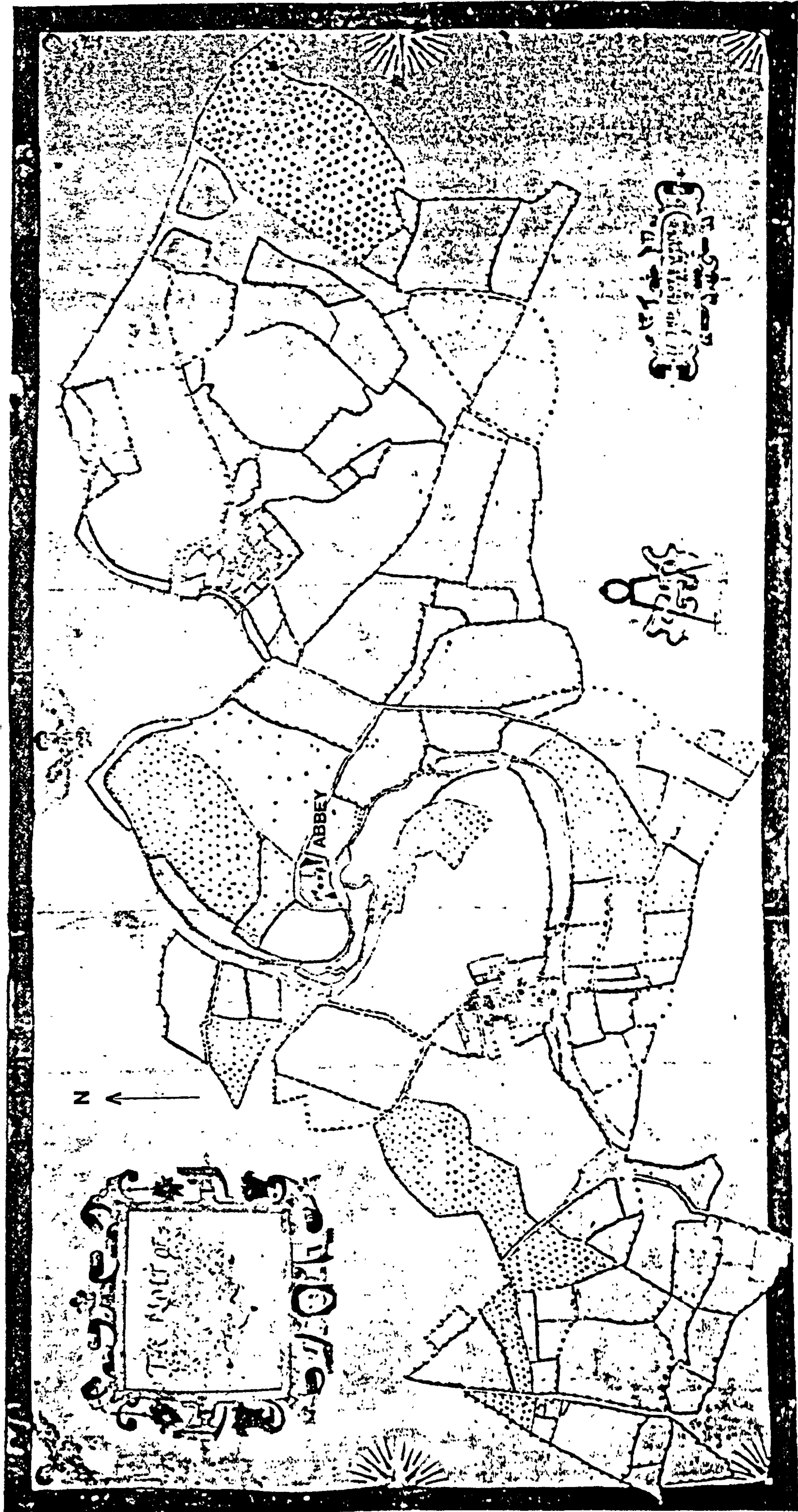


Fig. 60. Plan of the Stoneleigh estate, dated 1597 (Kaines Smith 1951, between 232 and 233)

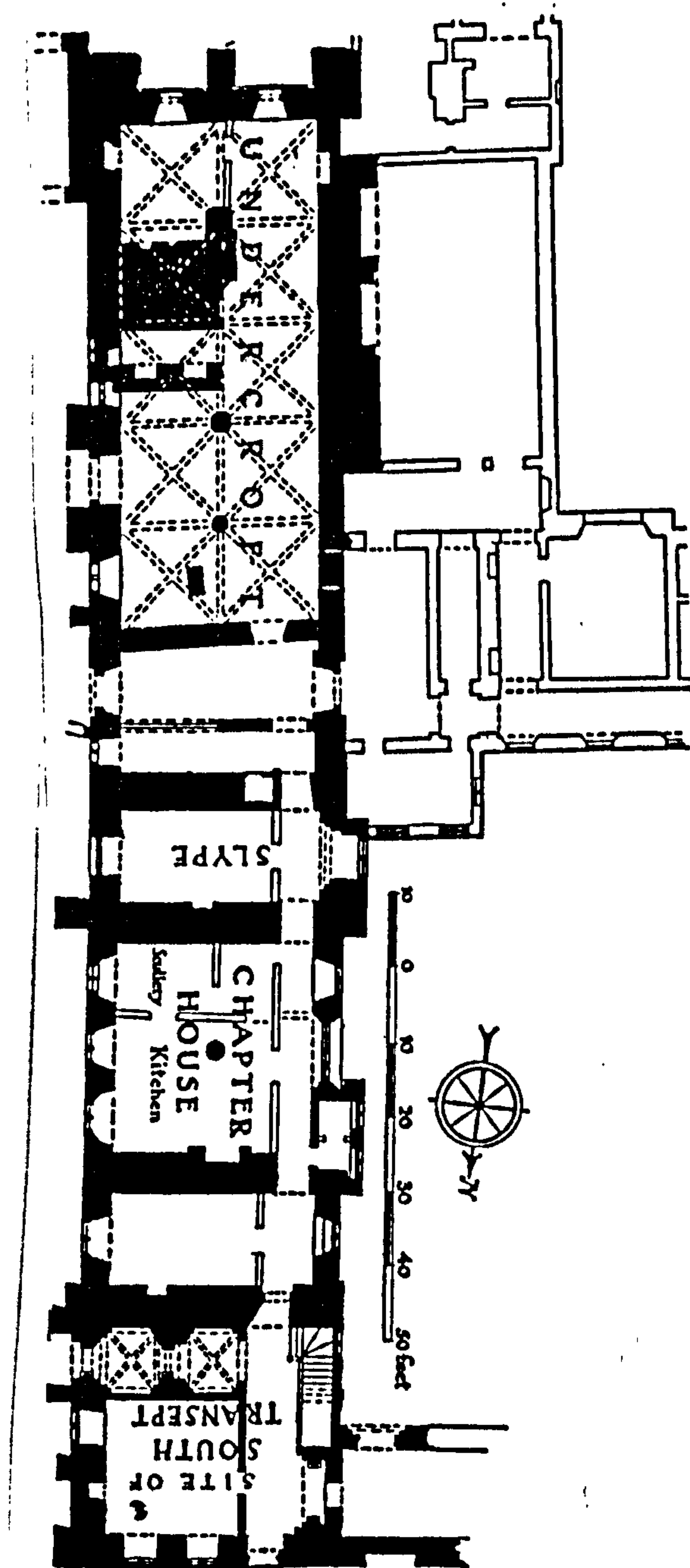


Fig. 61. Plan of the medieval remains of the east range at Stoneleigh Abbey (Kaines Smith 1951, 232)

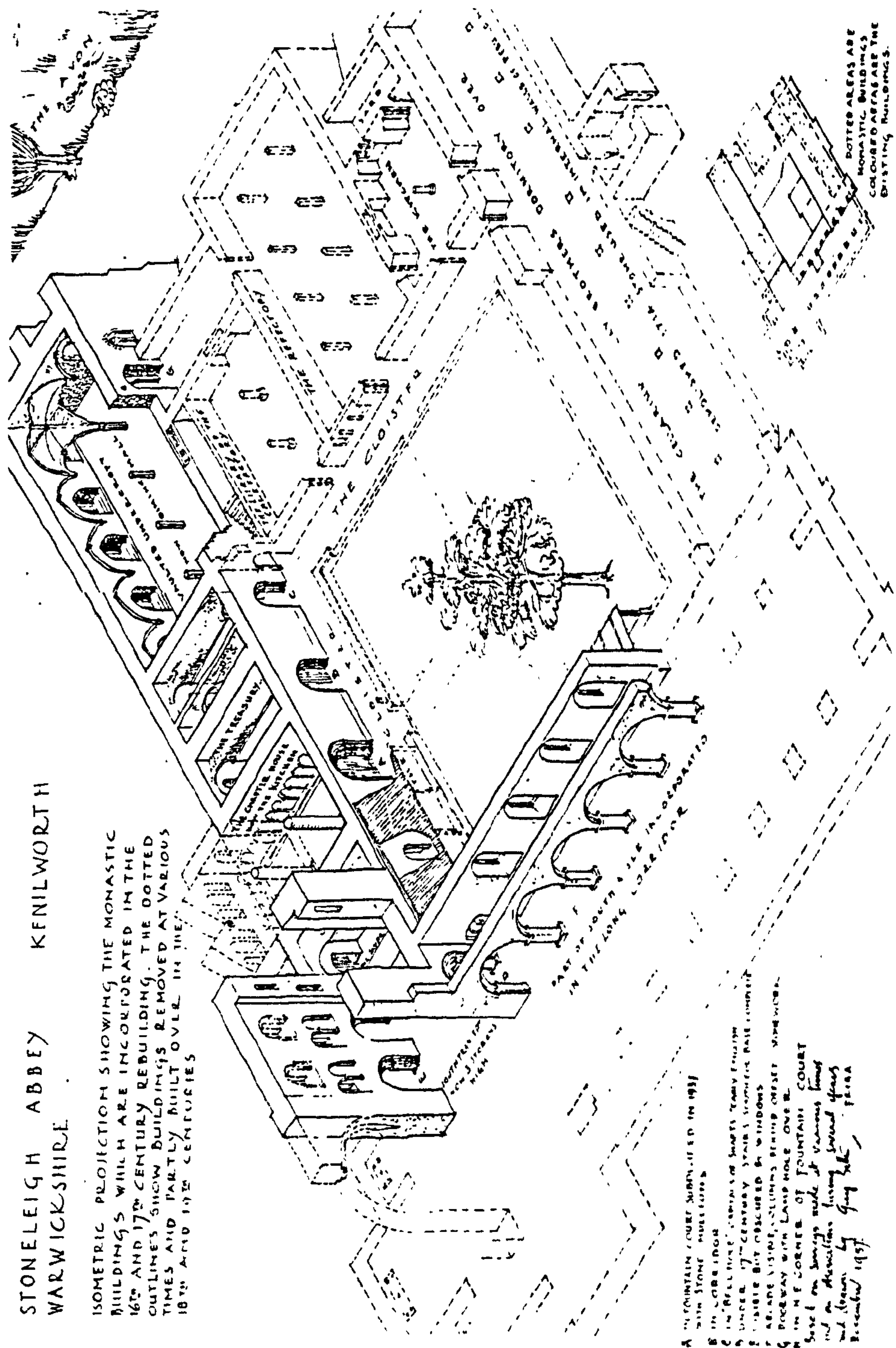


Fig. 62. Guy Silk's isometric reconstruction of Stoneleigh Abbey church and cloister ranges, 1957, unpublished

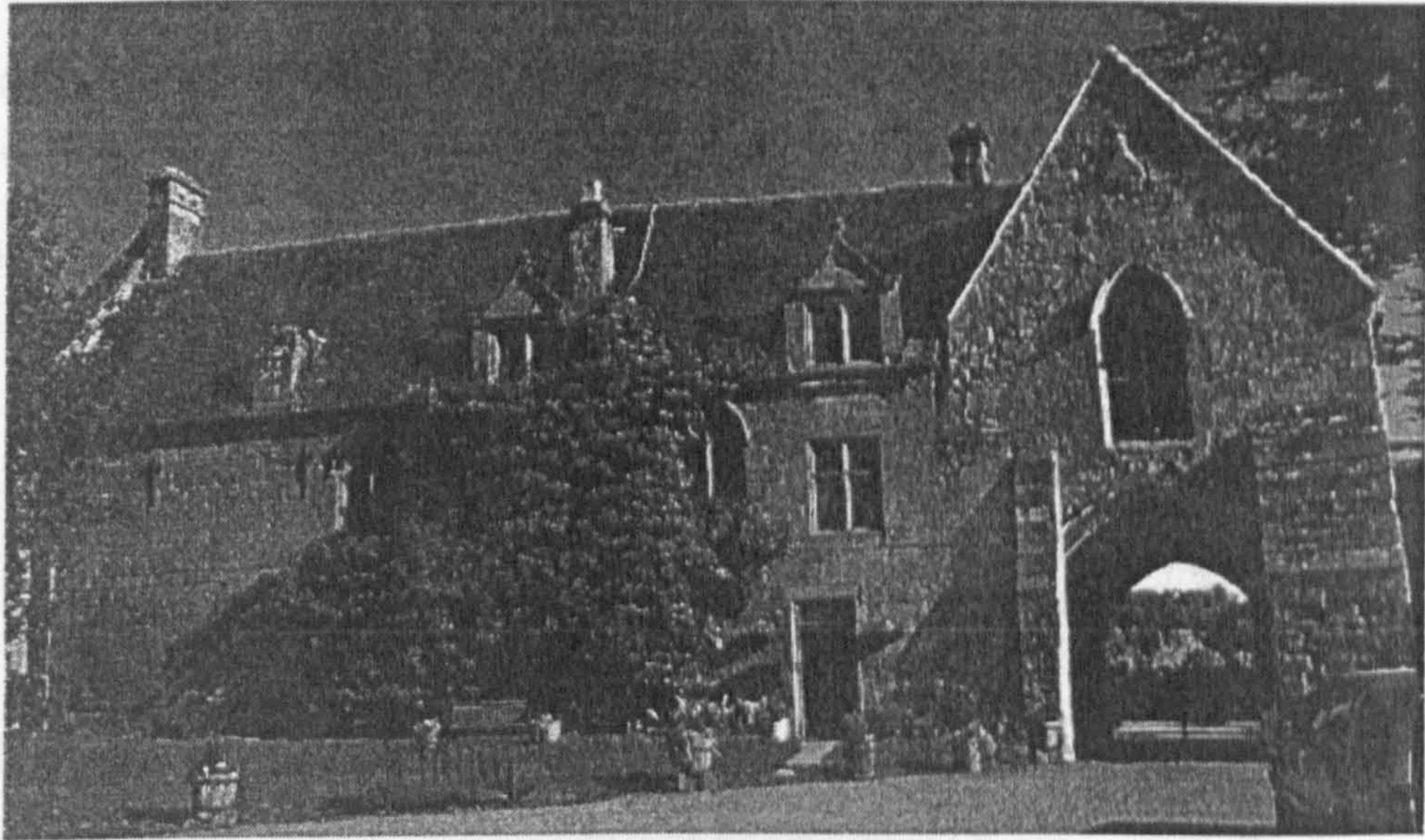


Fig. 63. View of the Gatehouse, from the north

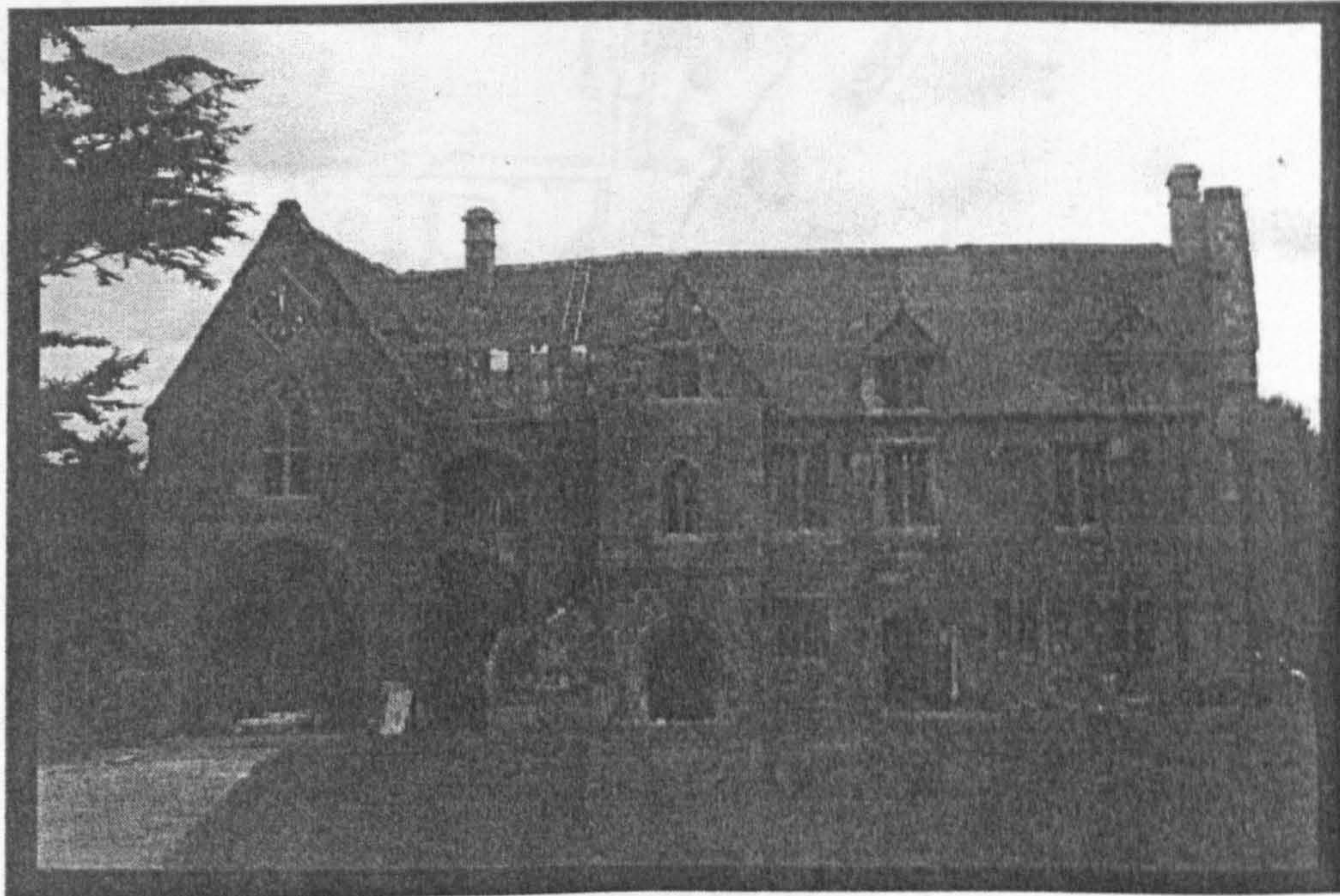


Fig. 64. View of the Gatehouse, from the south

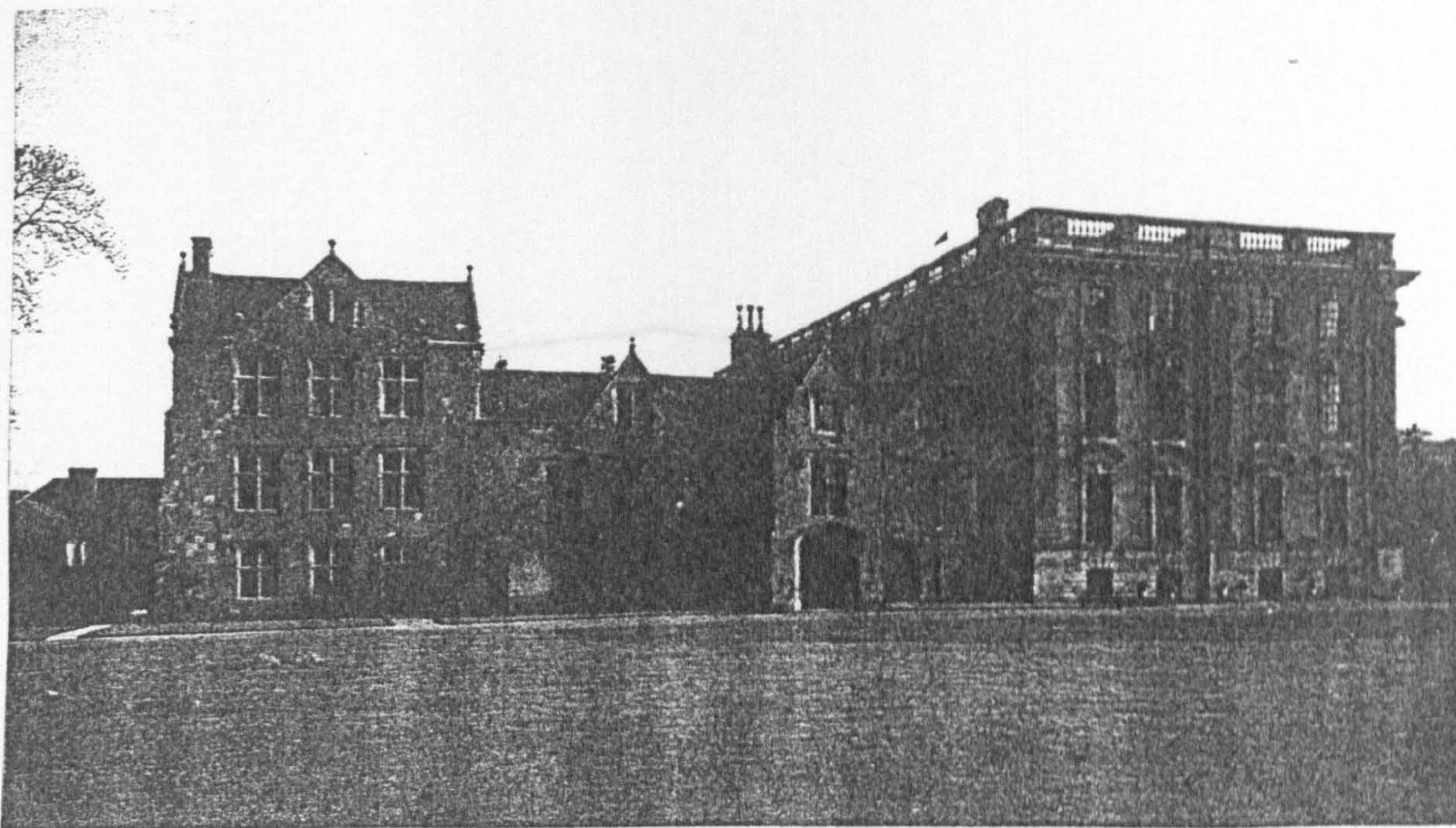


Fig. 66. The main house at Stoneleigh, viewed from the north and east (Aslet 1984. 1845)

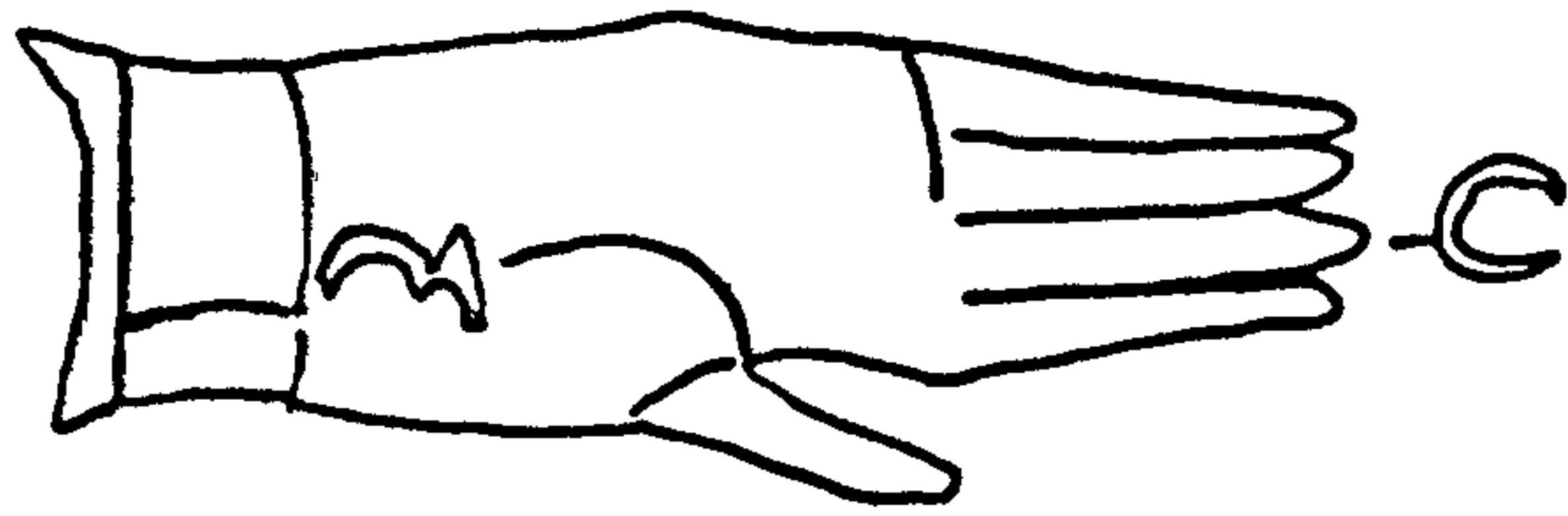


Fig. 67. A watermark from the Stoneleigh survey document, c.1558-61 (DR 18/30/24/91)

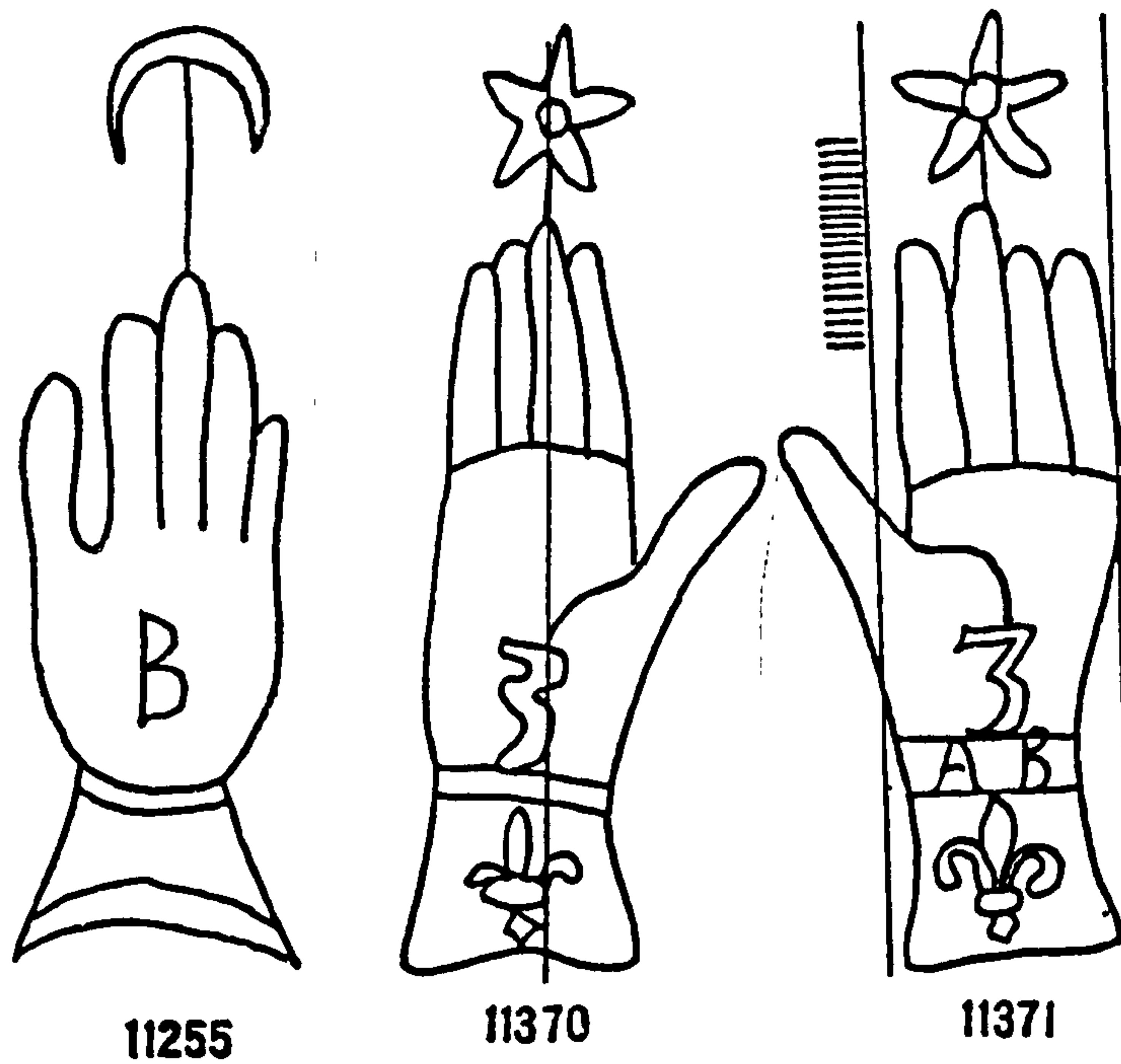


Fig. 68. Watermarks from German and Belgian paper manufacturers c.1540-60 (Briquet 1966, 570-574)

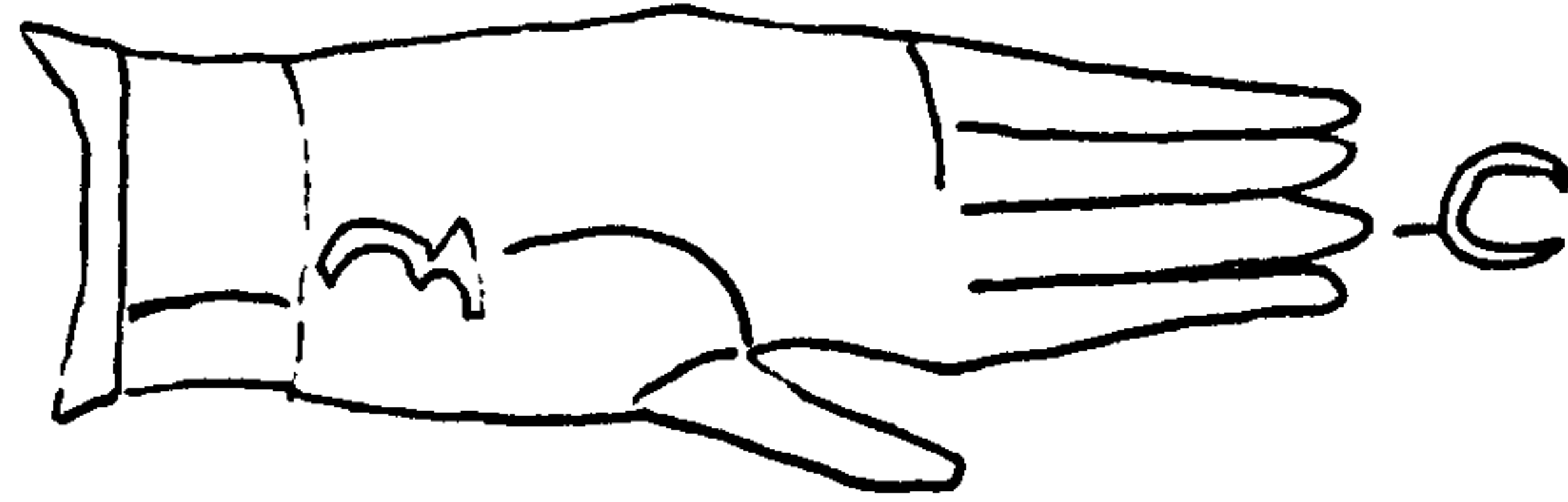


Fig. 67. A watermark from the Stoneleigh survey document, c.1558-61 (DR 18/30/24/91)

Fig. 68. Watermarks from German and Belgian paper manufacturers c.1540-60 (Briquet 1966, 570-574)

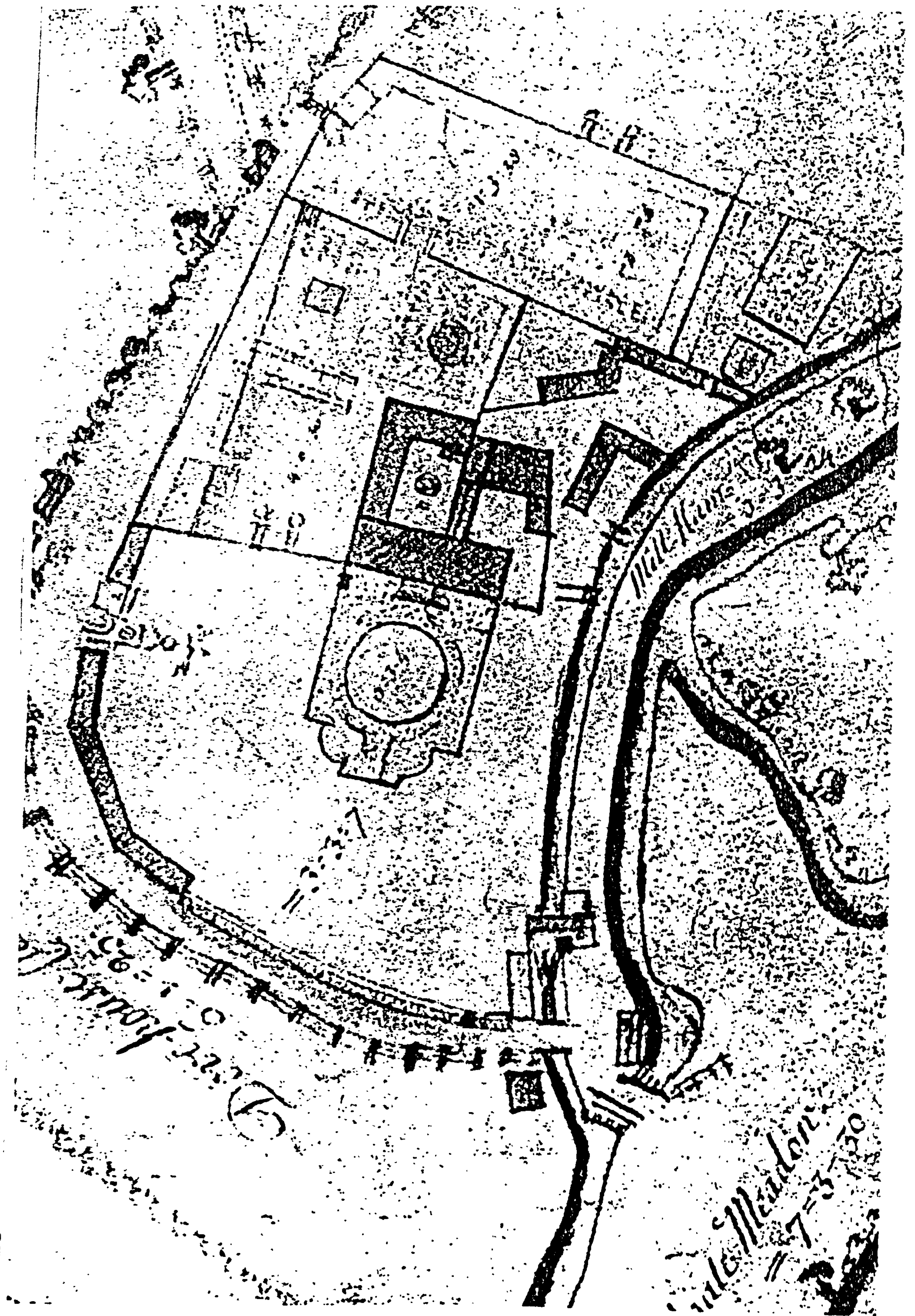
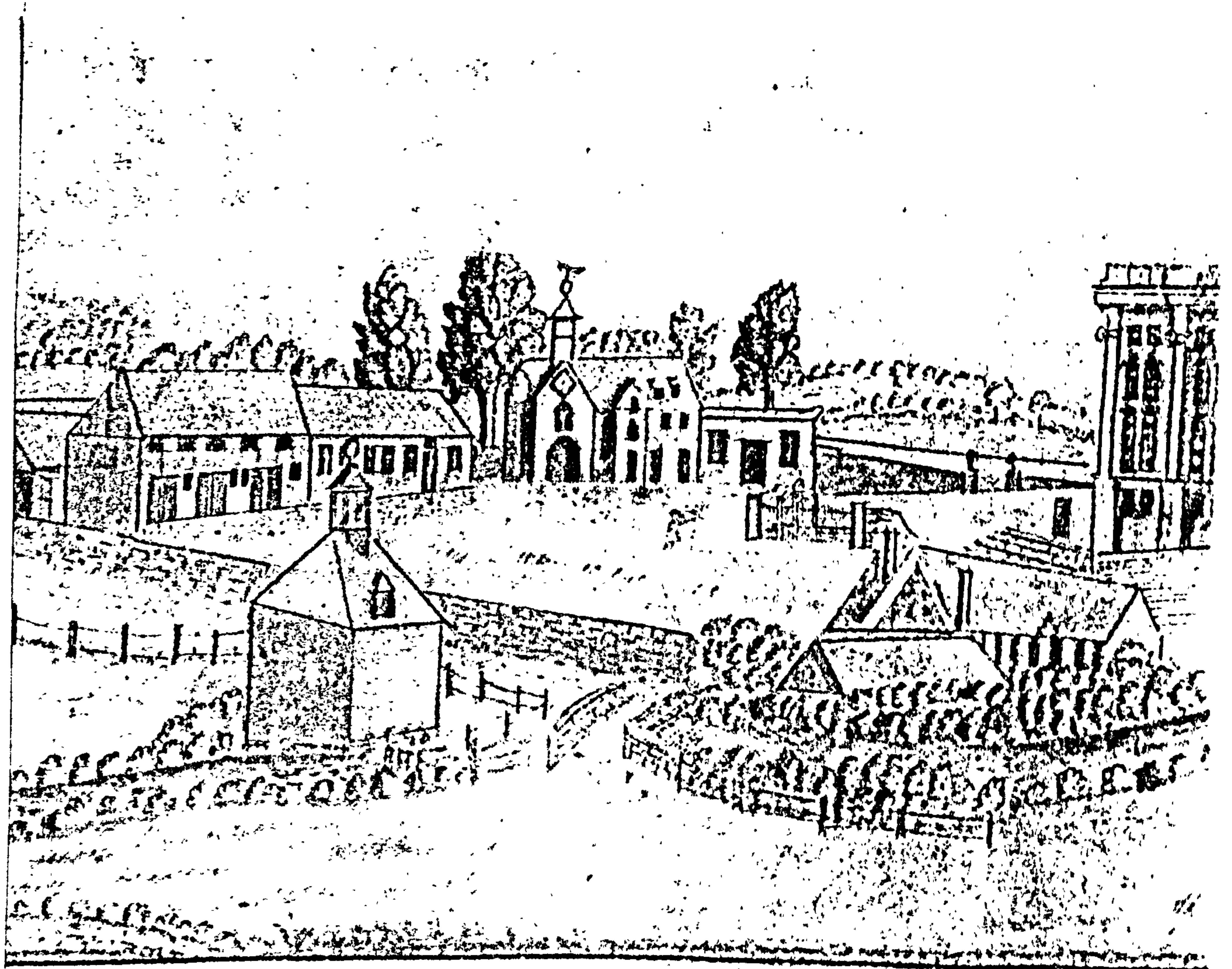


Fig. 69. Wilkes' 1749 plan of Stoneleigh Abbey (SBT DR 237/5)



W. Wilkes' 1749 Prospect

Fig. 70. Wilkes' 1749 illustration of the Gatehouse and surrounding structures (SBT DR 237/5)

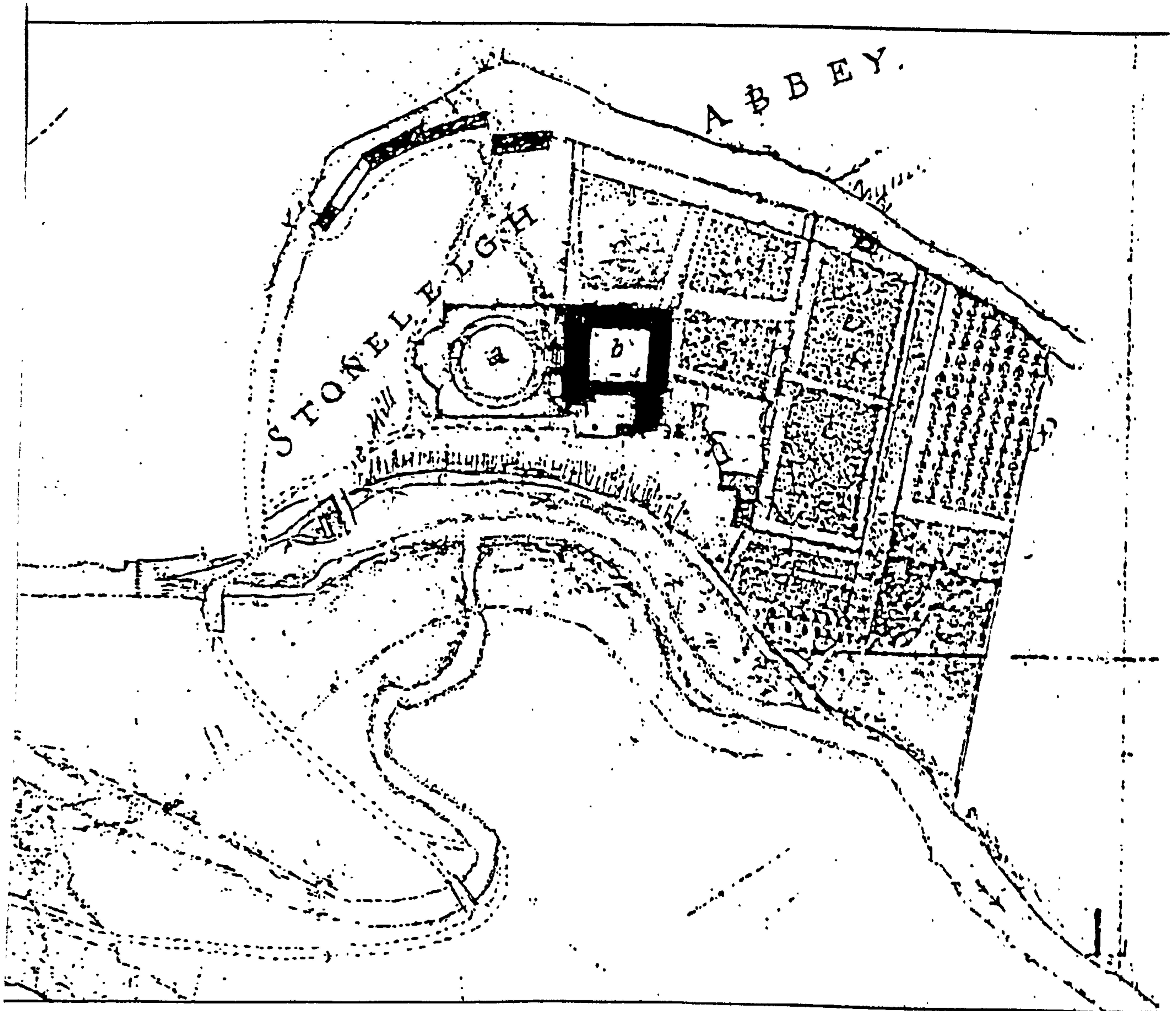


Fig. 71. Mathias Baker's 1766 site plan (SBT DR 237/5)



Sam. Ireland del.

Stonely Abbey, Warwickshire.

Fig. 72. Samuel Ireland's 1795 illustration (SBT PC 87.2)

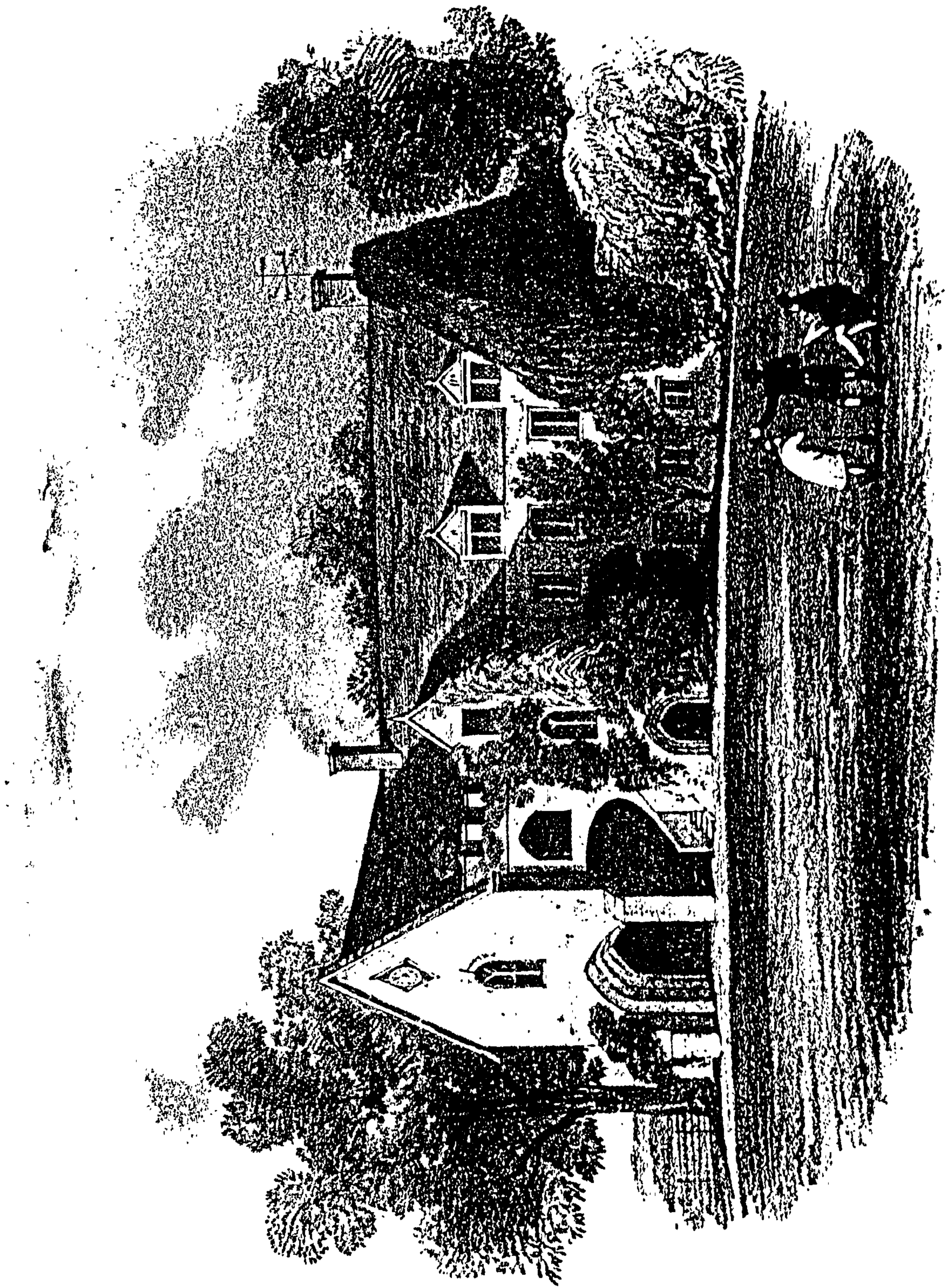
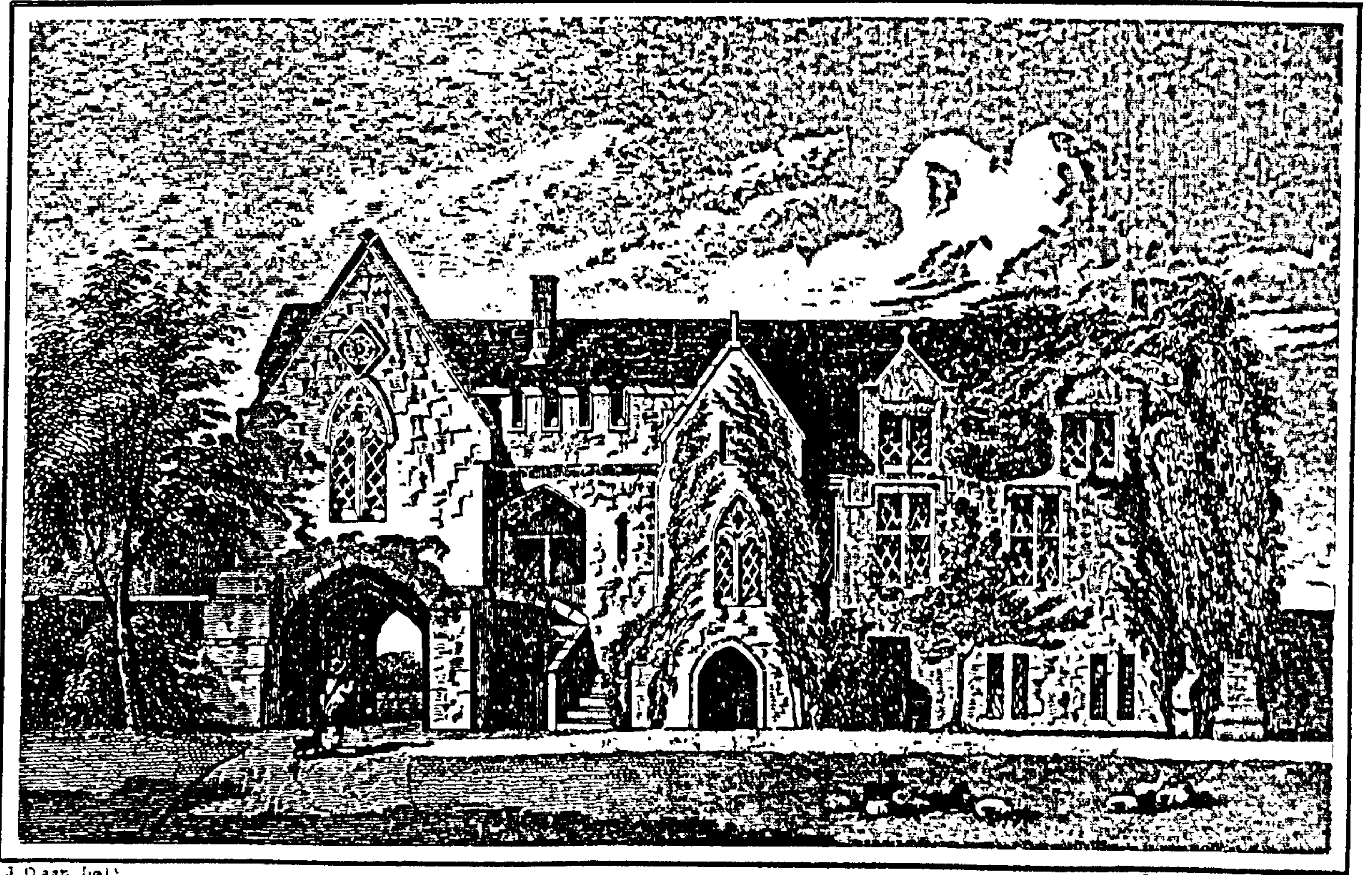


Fig. 73. J Brandard 'The Abbey Gate', post 1829? (SBT PC 87.2)



J Dean del.

F Wright sc.

THE ABBEY GATE, STONELEIGH.



Fig. 75. Northern view of the gatehouse facade, pre 1858 (SBT PC 87.2, p.92)

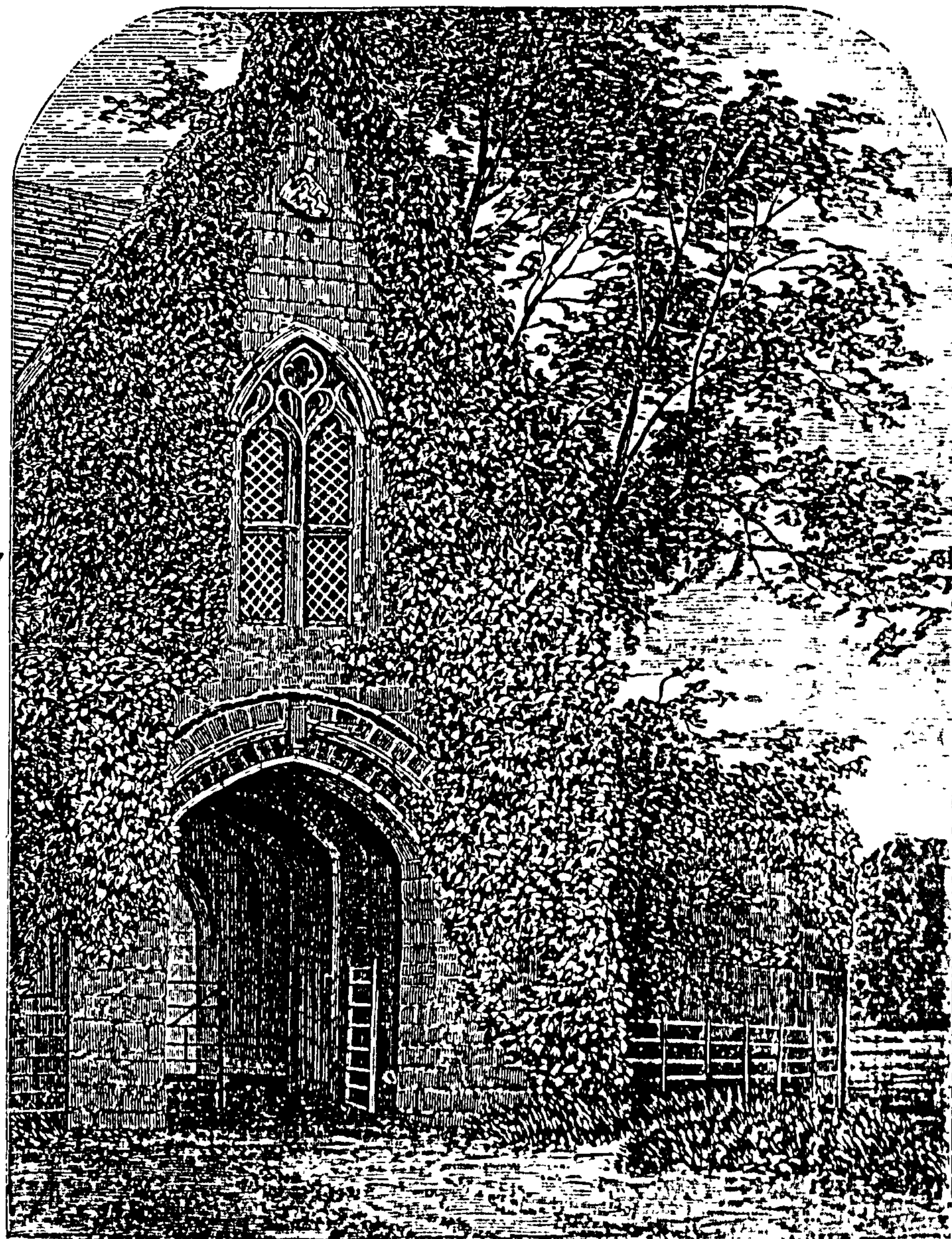


Fig. 76. Northern view of the gatehouse facade, 1858 (SBT DR 823/4)

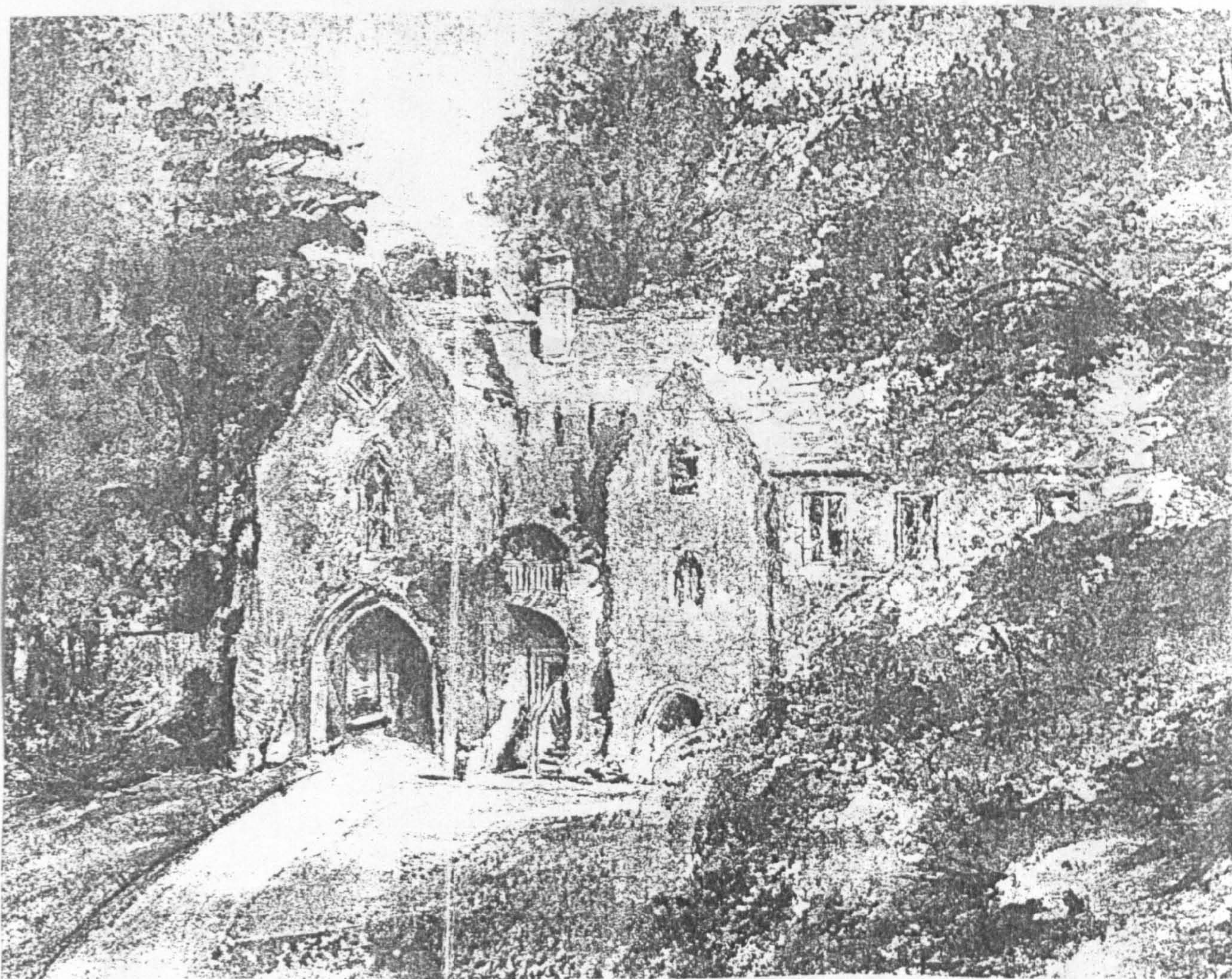


Fig. 77. Watercolour by Lady Leigh showing southern facade of gate and guest range (SBT DR 823/4)

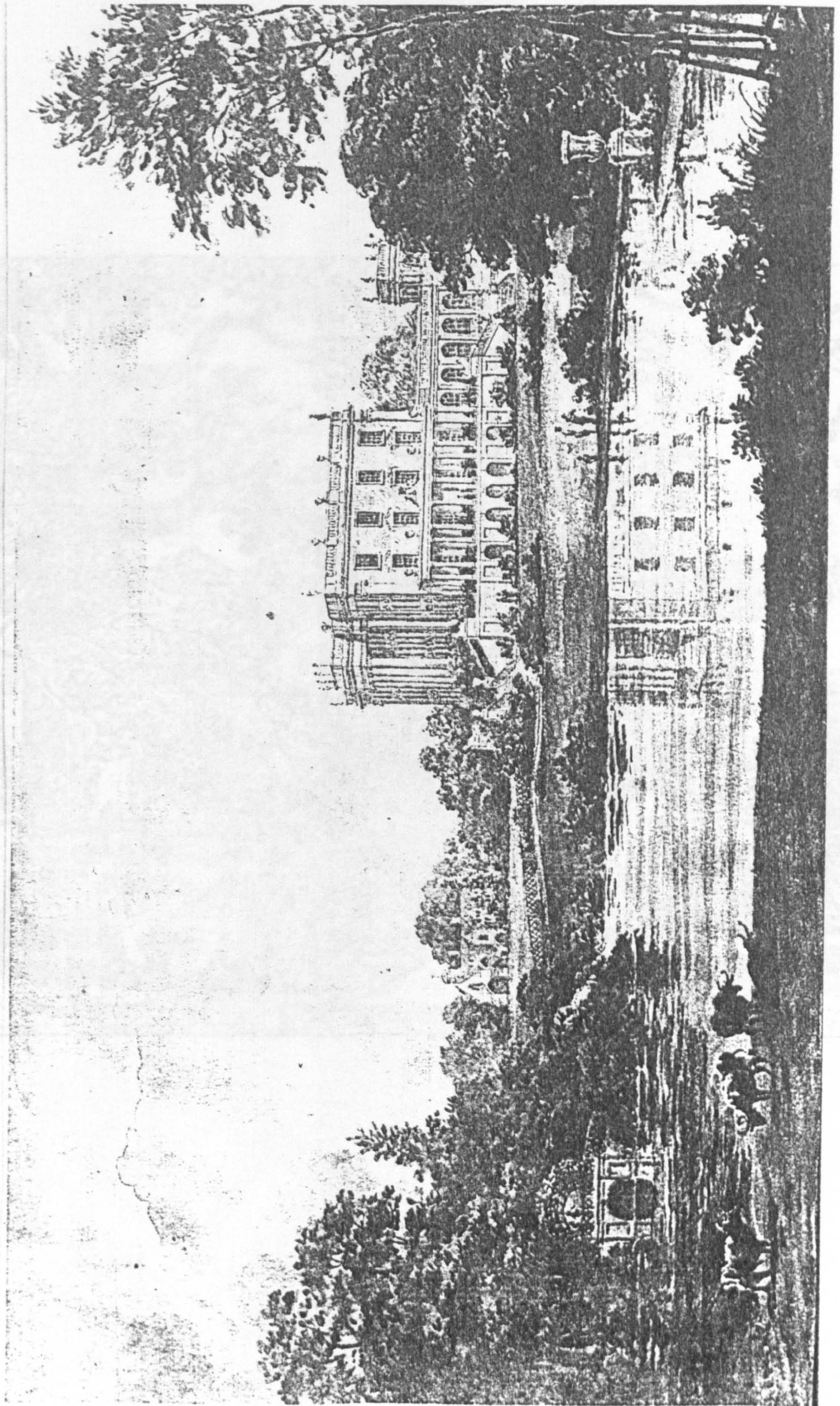


Fig. 78. Repton's 1809 south view of abbey buildings, with the Gatehouse in the background (SBT DR 18/4)



Fig. 79. Repton's 1809 north view of the gate and guest range (SBT DR 18/4)

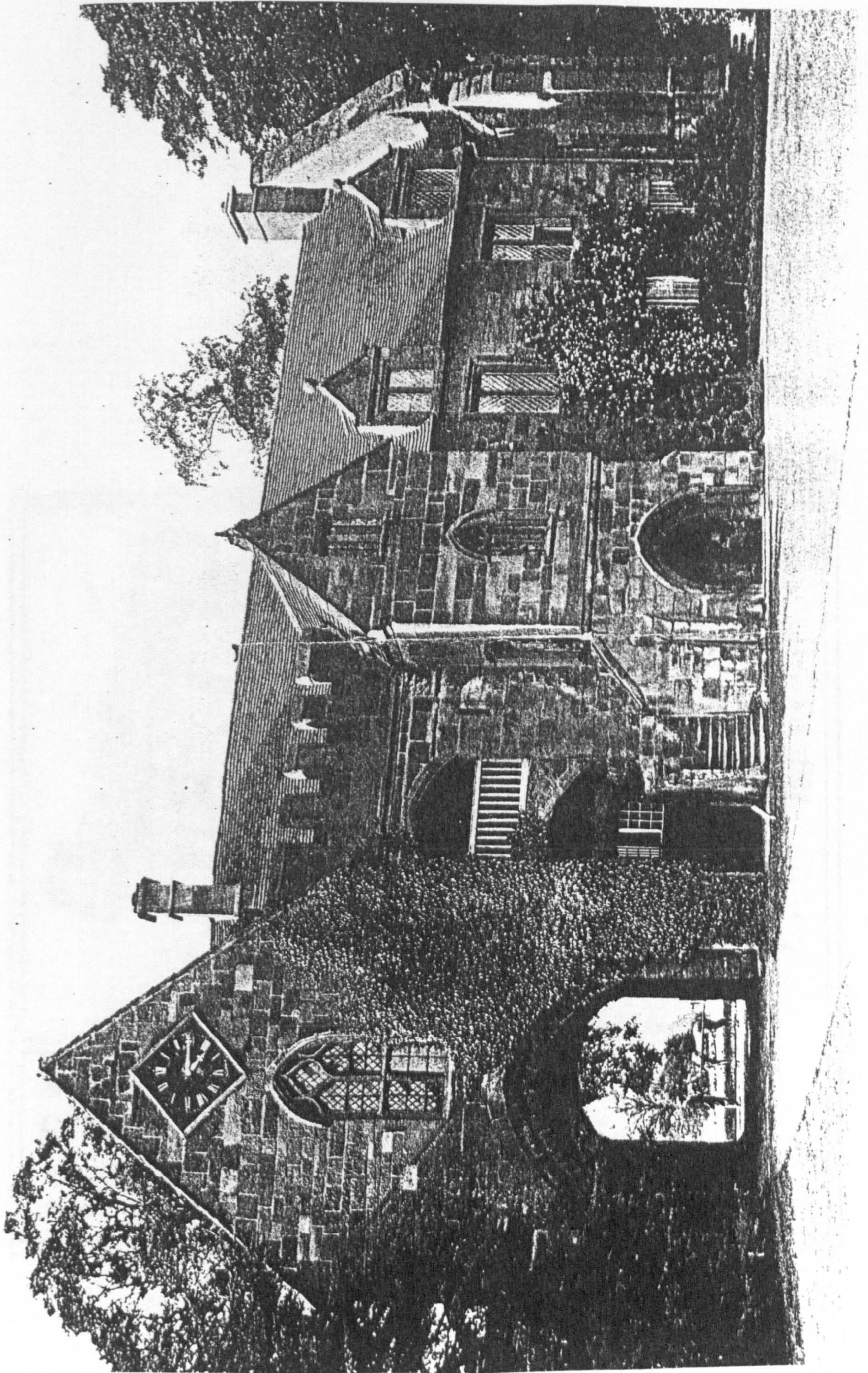



Fig. 80. 1897 photograph of the southern facade of the Gatehouse (*Country Life* 1897, 187)



STONELEIGH ABBEY GATEHOUSE GROUND FLOOR, PHASED PLAN

R L ROWELL JULY 1998
UNIVERSITY OF YORK


Based on corrections of a survey by Rodney Melville and Partners 1997



KEY	
10	ELEVATION NUMBERS
2853	CONTEXT NUMBERS
- - - - -	TIMBER OVERHEAD
— — — — —	TIMBER
- - - - -	LIMIT OF SURVEY
- - - - -	APPROXIMATE/ ESTIMATE
- - - - -	STONEWORK OVERHEAD
v	VOID
■	C13
□	c1342-45
□	c1348-49
□	c1536-1603
□	c1604-1625
■	C17
■	C17-18
■	C19-20

WMS EXCAVATION
DISMANTLED BY 1766

Fig.81. Stoneleigh Abbey Gatehouse. ground floor, phased plan



STONELEIGH ABBEY GATEHOUSE FIRST FLOOR, PHASED PLAN

R L ROWELL JULY 1998
UNIVERSITY OF YORK

Based on corrections to a survey by Rodney Melville and Partners, 1997



KEY	
10	ELEVATION NUMBERS
2854	CONTEXT NUMBERS
---	TIMBER OVERHEAD
---	TIMBER
---	LIMIT OF SURVEY
---	APPROXIMATE/ ESTIMATE
---	STONEWORK OVERHEAD
---	/ 4 BAY V VOID
[Pattern]	C13
[Pattern]	c1342-45
[Pattern]	c1346-49
[Pattern]	c1536-1603
[Pattern]	c1604-1625
[Pattern]	C17
[Pattern]	C17-18
[Pattern]	C19-20

Fig.82. Stoneleigh Abbey Gatehouse, first floor, phased plan

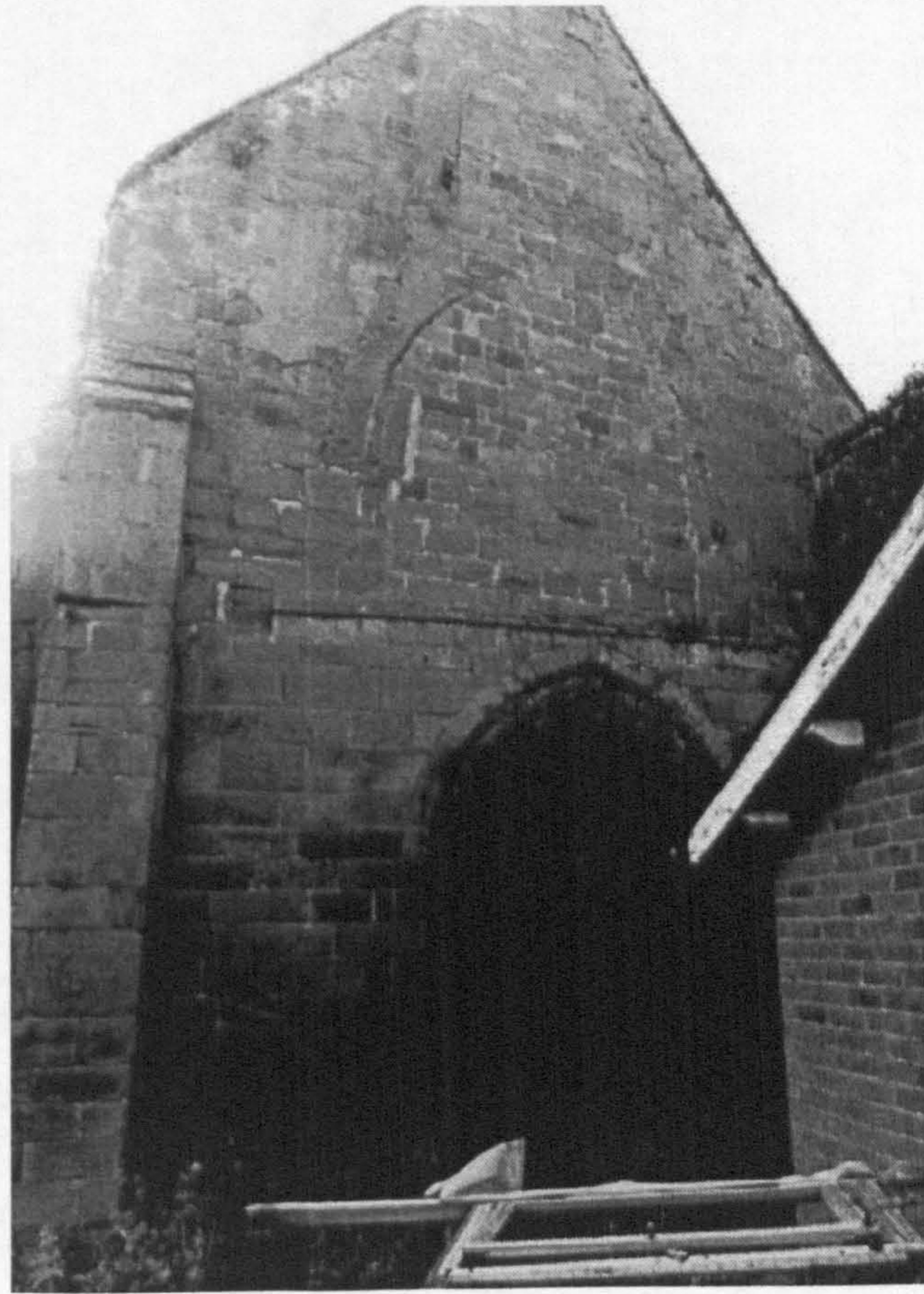
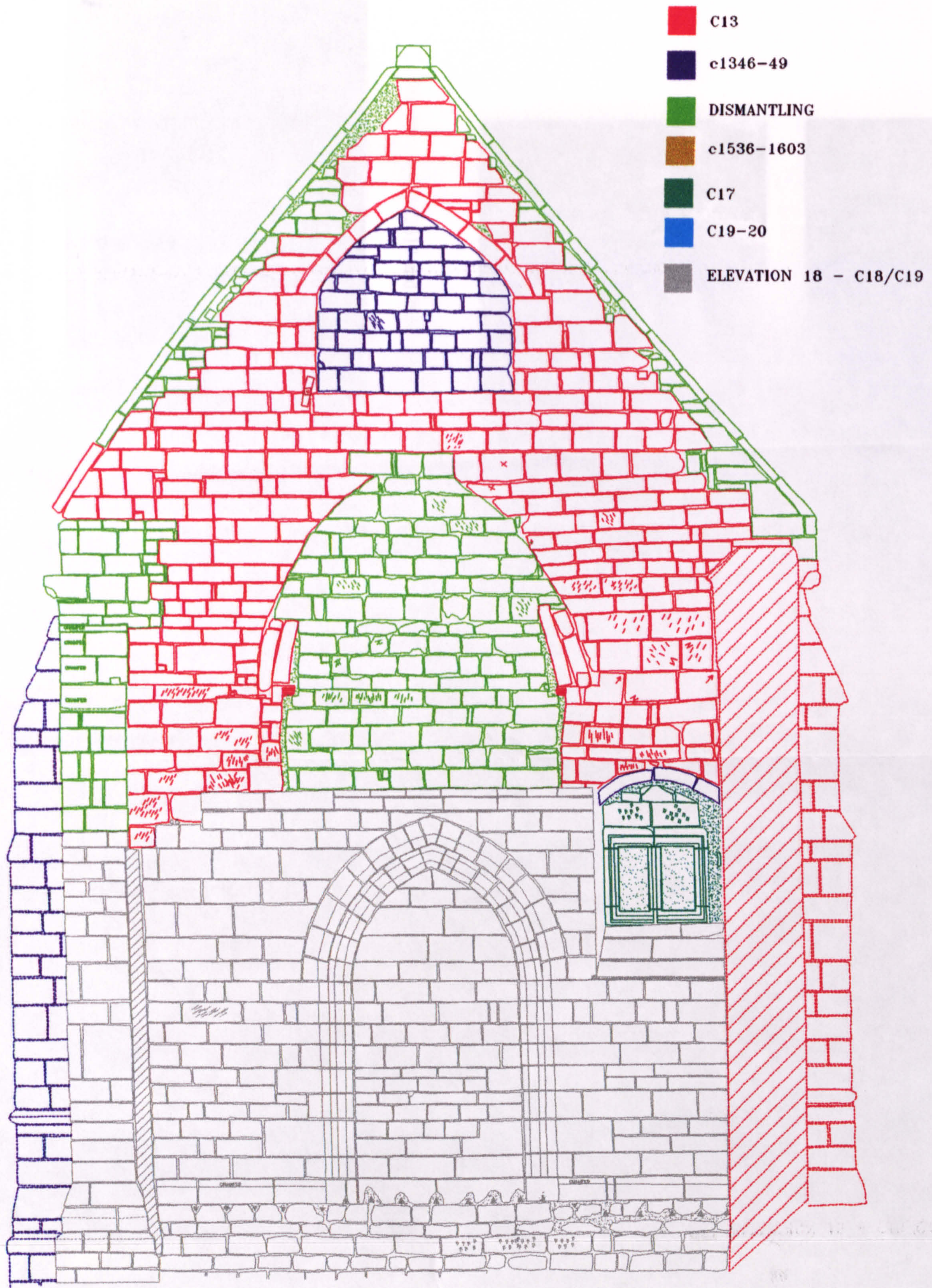


Fig. 83. Elevation 11 (external, eastern face)

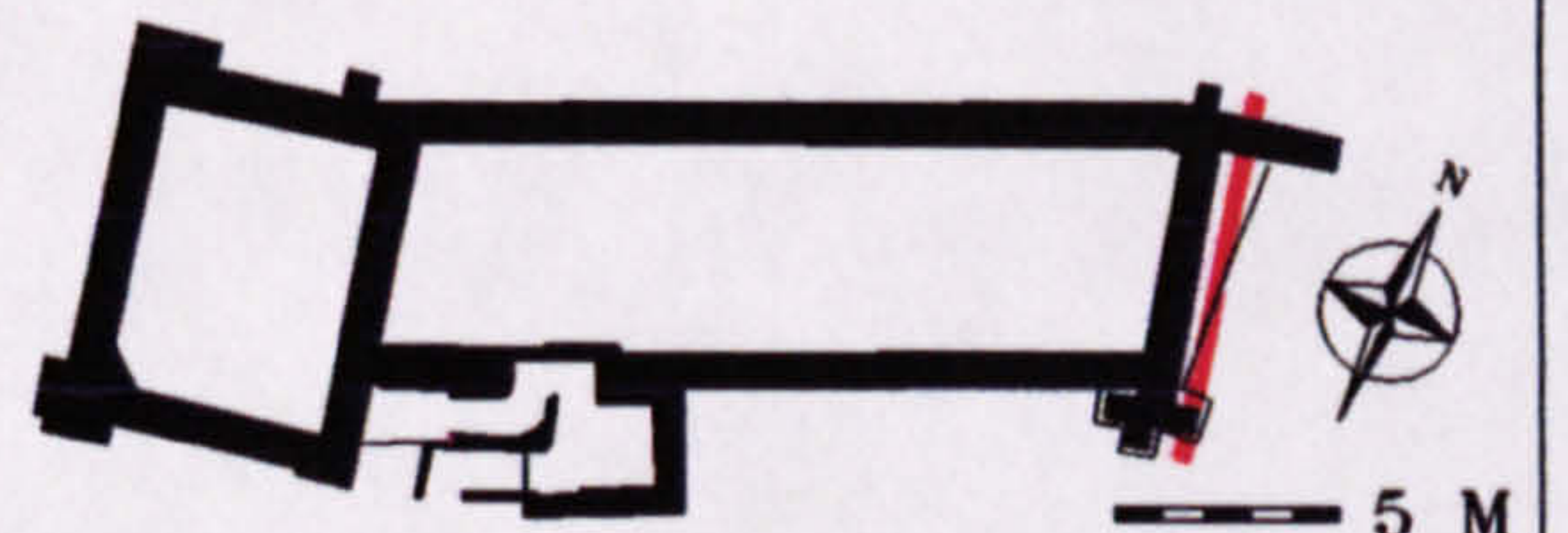


Fig. 84. Excavation of area to the east of the Gatehouse, undertaken by WMS



KEY

- | | | | |
|-------------|------------------|--------------------------------|----------------|
| C- CUT | PG/• - PEG | MO/■ MORTAR/ RENDER | TOOLING |
| F- FILL | TL/— TILE | PROJECTION | x MASON'S MARK |
| SL- SLATE | BRK/□ - BRICK | — — LIMIT OF SURVEY | |
| CH- CHAMFER | PH/□ - PUTLOG | — — — — — DAMAGED/ NOT VISIBLE | |
| W- WINDOW | D- DOORWAY | ■ VOID | |
| | ● EMPTY PEG HOLE | | |



**STONELEIGH ABBEY GATEHOUSE
EAST GABLE, ELEVATION 11, PHASED**

RECORDED (HAND SURVEY) APRIL 1998

R L ROWELL
UNIVERSITY OF YORK



Fig.86. CAD plot. East gable, elevation 11, phased

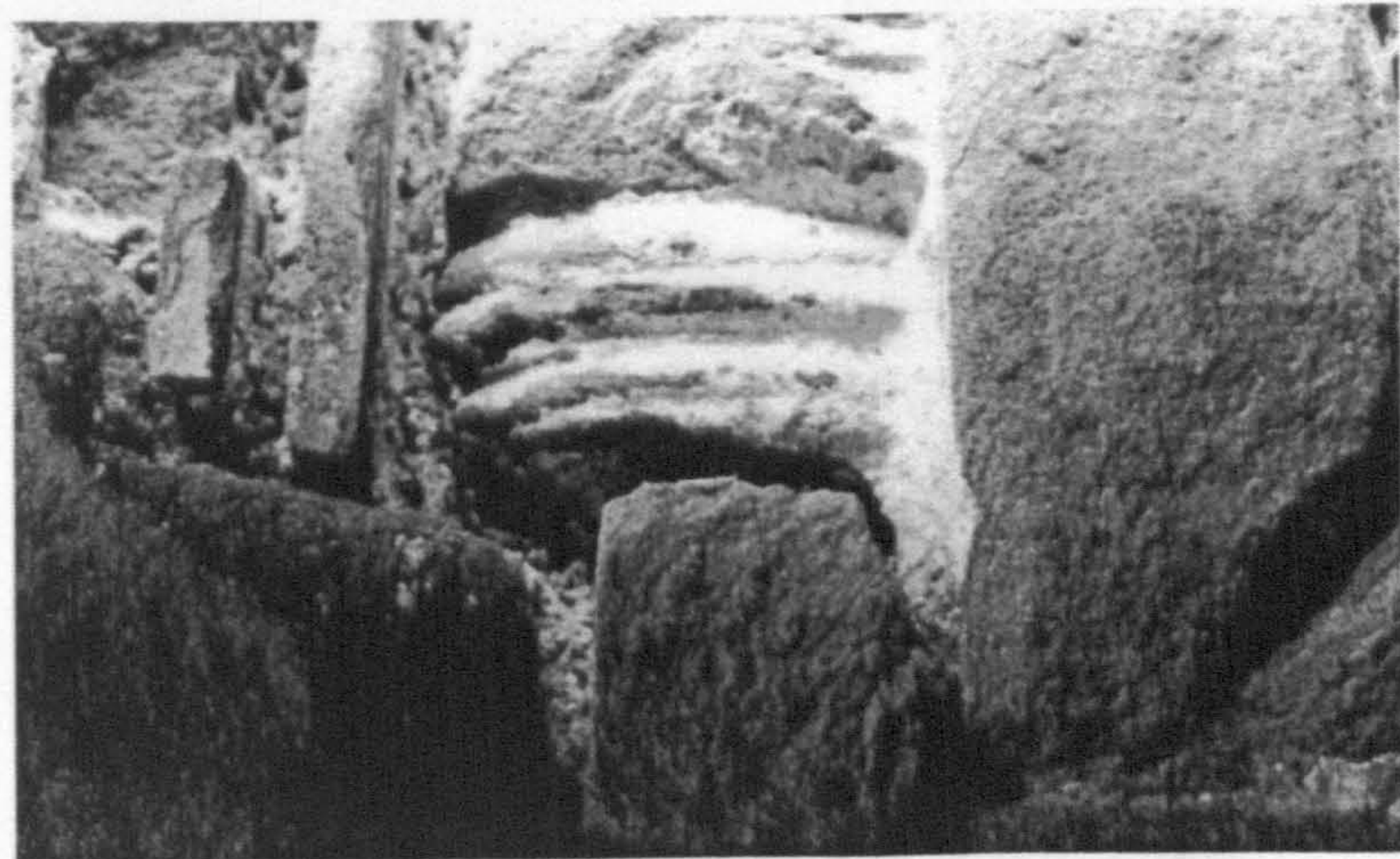


Fig. 87. Capitals 2613 and 2614, from opening 2606, elevation 11

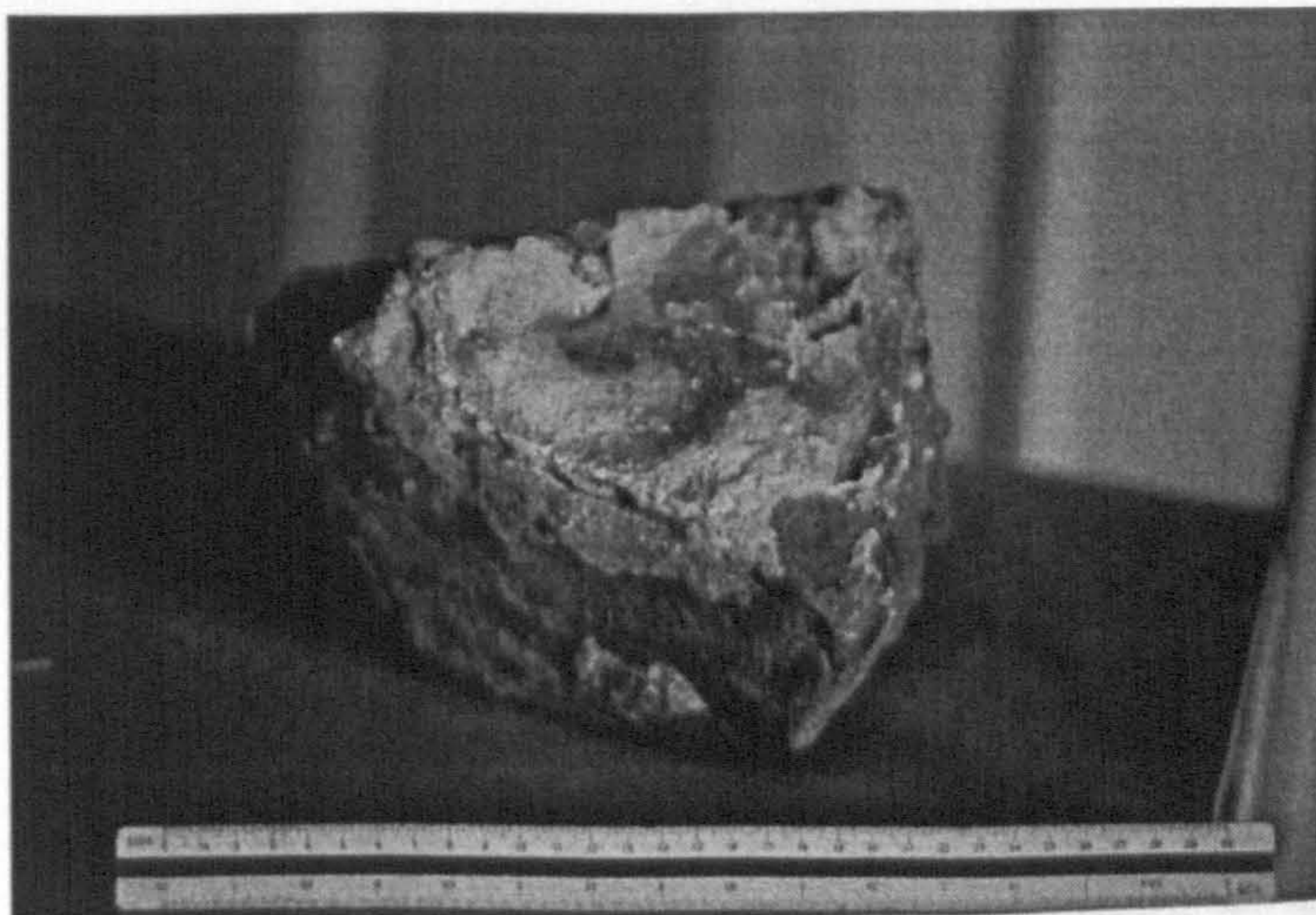


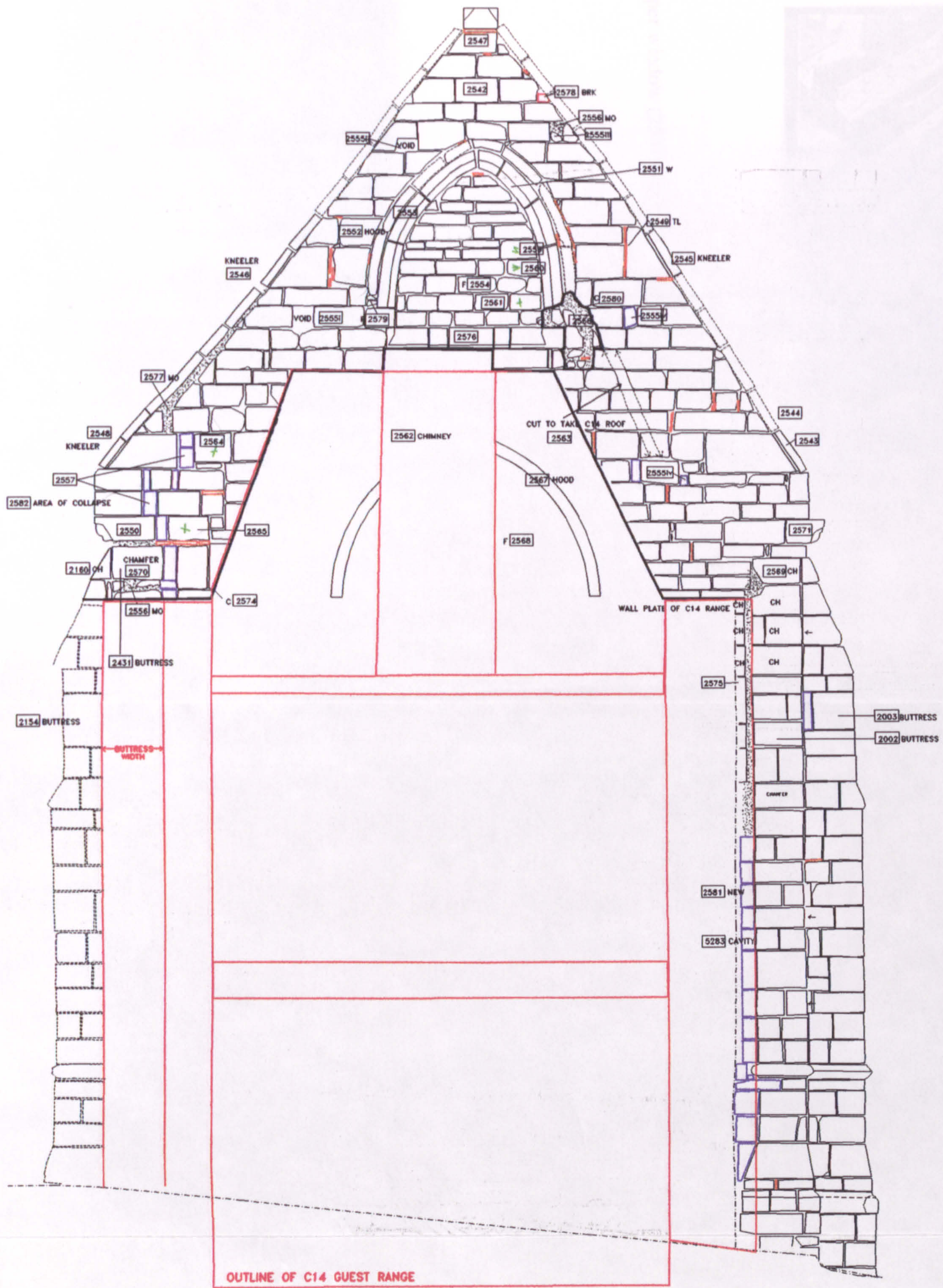
Fig. 88. Fragment of painted voussoirs taken from collapsed stonework within cut 2619, elevation 11



Fig. 89. Tristram's illustrations of thirteenth-century painted stonework in Berkeley Church and Bishop's Cleeve Church, Gloucestershire (Tristram 1950, pl.29)

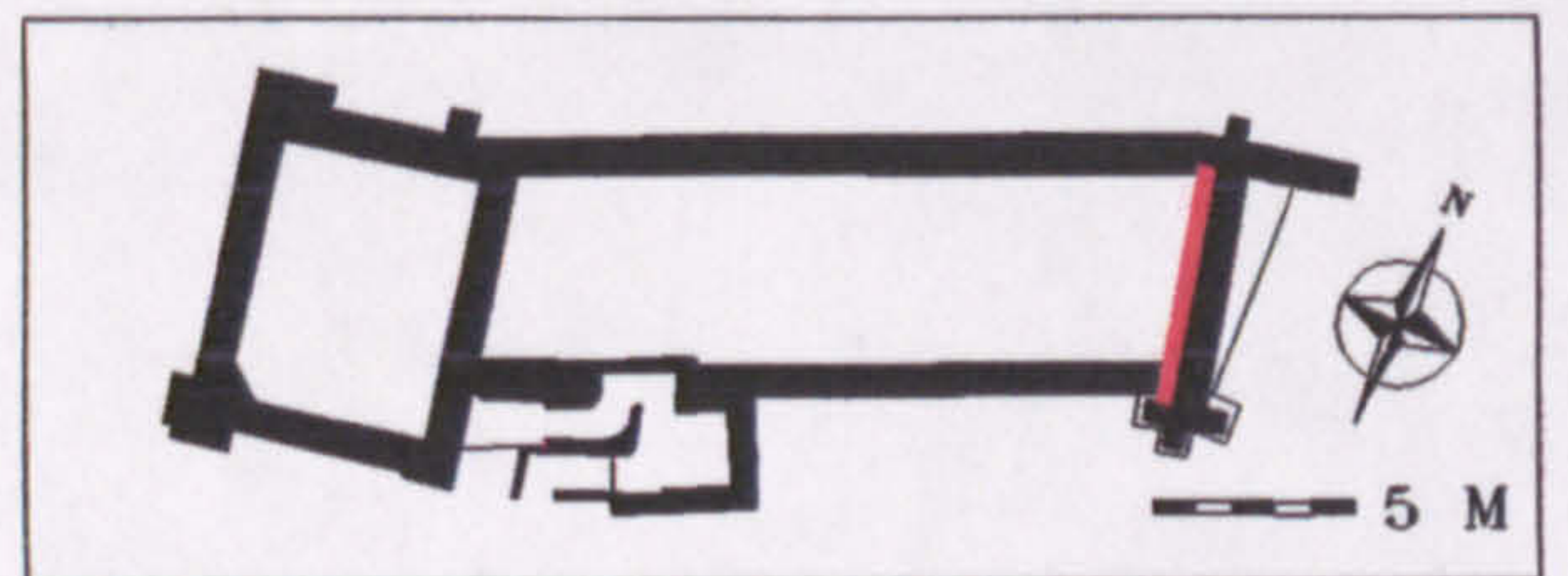


Fig.90. Three grotesques from elevations 14 (2161 and 2162) and 10 (2624)



KEY

- | | | | |
|-------------|------------------|--------------------|--------------------------|
| C- CUT | ▲ VENT | 6045 LEVELS | 2588 CONTEXT NUMBER |
| F- FILL | PG/○ - PEG | TB/— TIMBER | TOOLING |
| SL- SLATE | TL/— TILE | MO/ MORTAR/ RENDER | × MASON'S MARK |
| CH- CHAMFER | BRK/□ - BRICK | PROJECTION | — PROFILE |
| W- WINDOW | PH/□ - PUTLOG | VOID | — NEW STONE |
| | D- DOORWAY | | --- LIMIT OF SURVEY |
| | ● EMPTY PEG HOLE | | --- DAMAGED/ NOT VISIBLE |



**STONELEIGH ABBEY GATEHOUSE
EAST GABLE, ELEVATION 17**

RECORDED (HAND SURVEY) AUGUST 1998

R L ROWELL
UNIVERSITY OF YORK

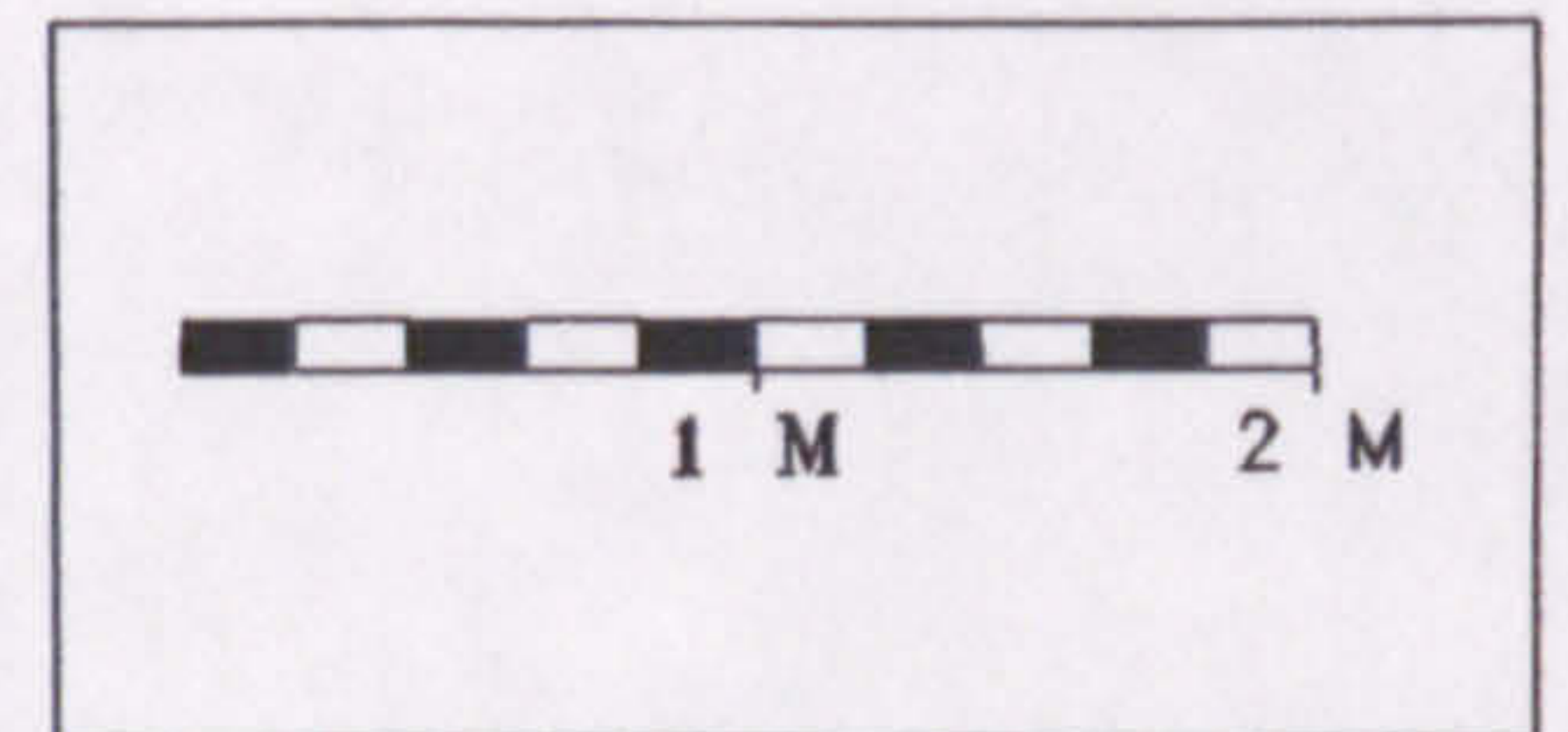


Fig.91. CAD plot. East gable, elevation 17 (inner face)



Fig. 92. The upper window (2551) in elevation 17, visible above the roof of the period 3 guest range

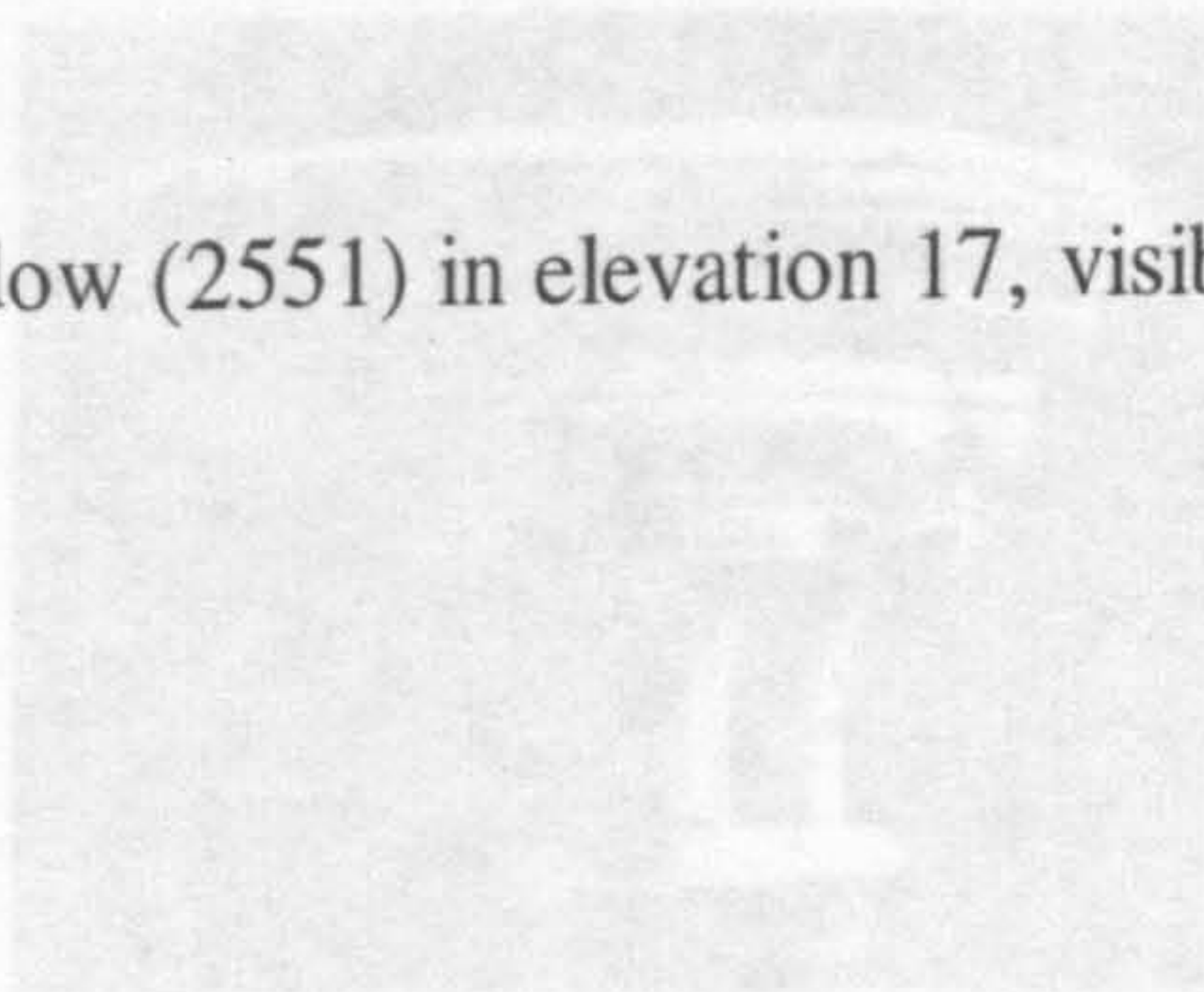


Fig. 95. Late
at Kaniwort

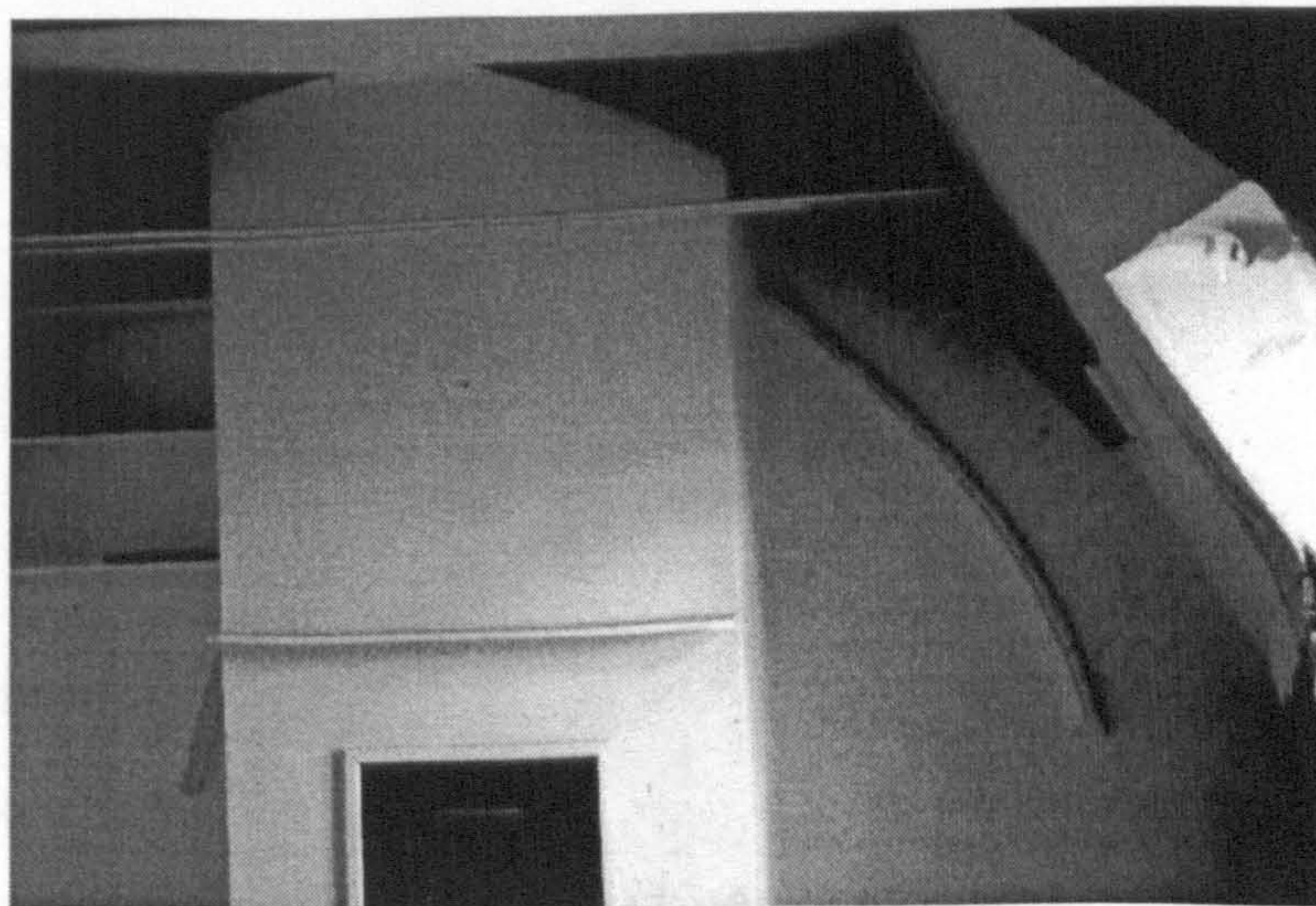


Fig. 93. Hood 2567, found on elevation 17 within the period 3 guest range, and corresponding with the position of opening 2606 in elevation 11

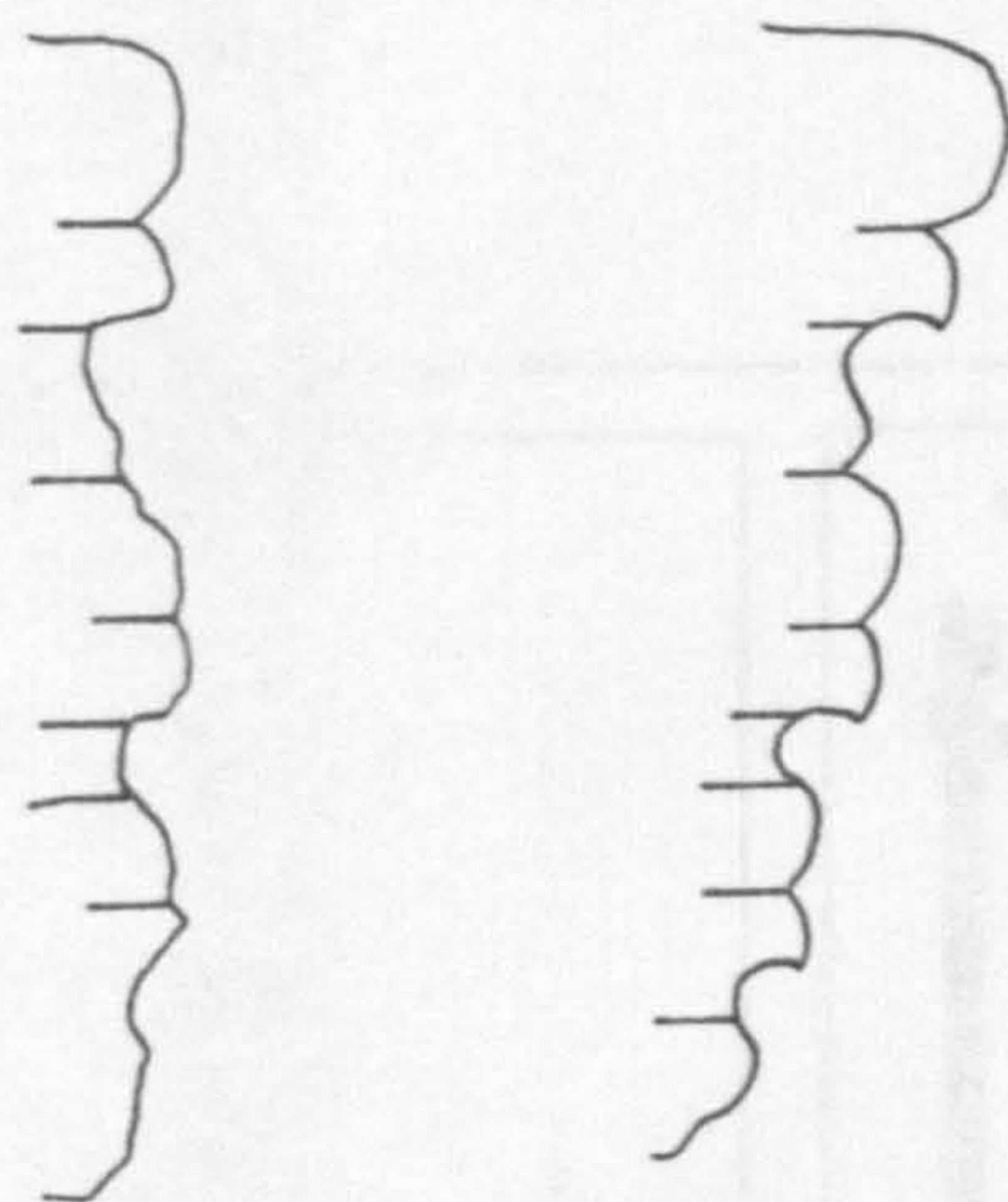


Fig. 94. Profile 2741, elevation 11, with reconstruction



Fig. 95. Late thirteenth-century capital found during excavations of the east cloister walk at Kenilworth Priory (Carey-Hill 1930,)

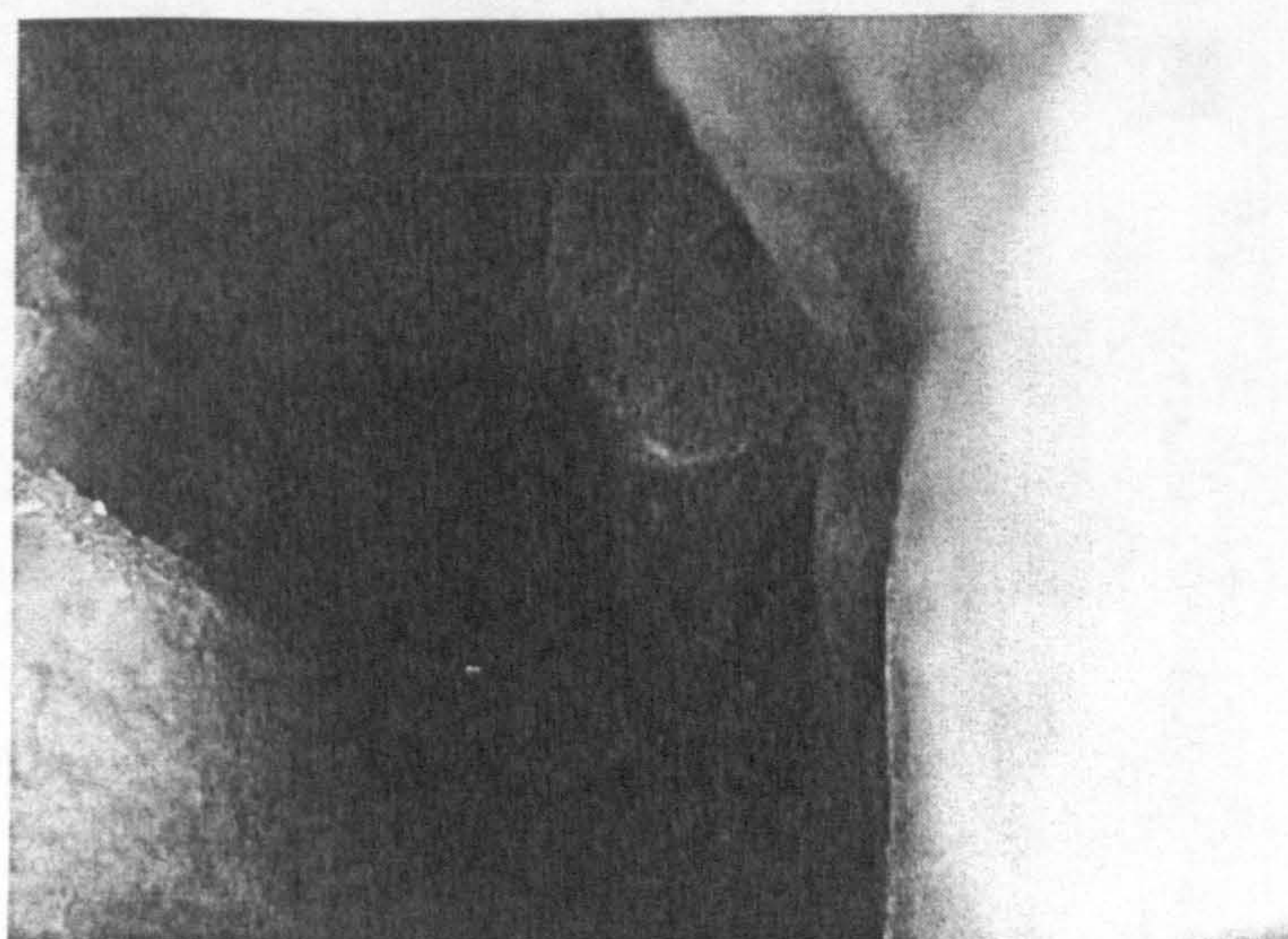
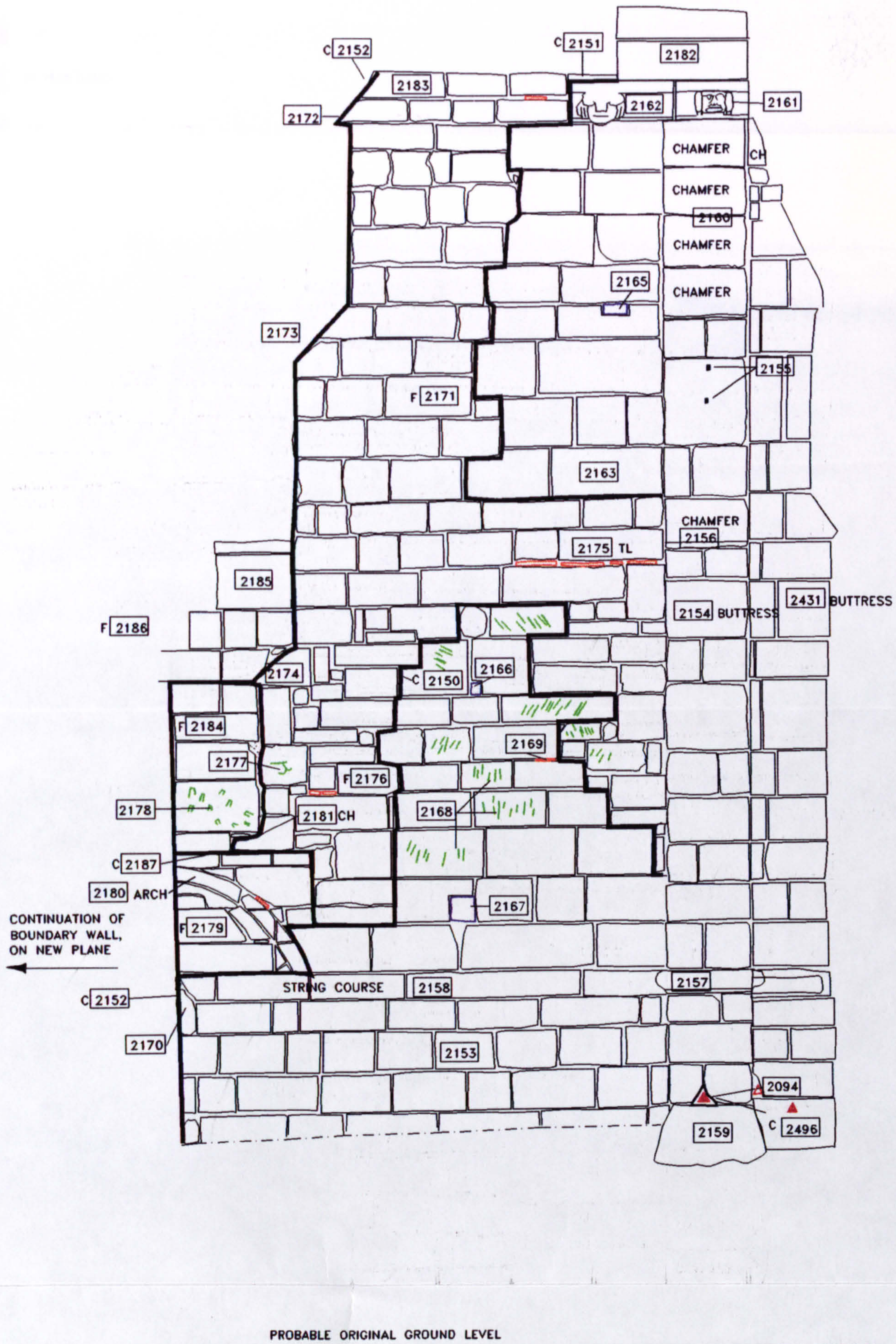
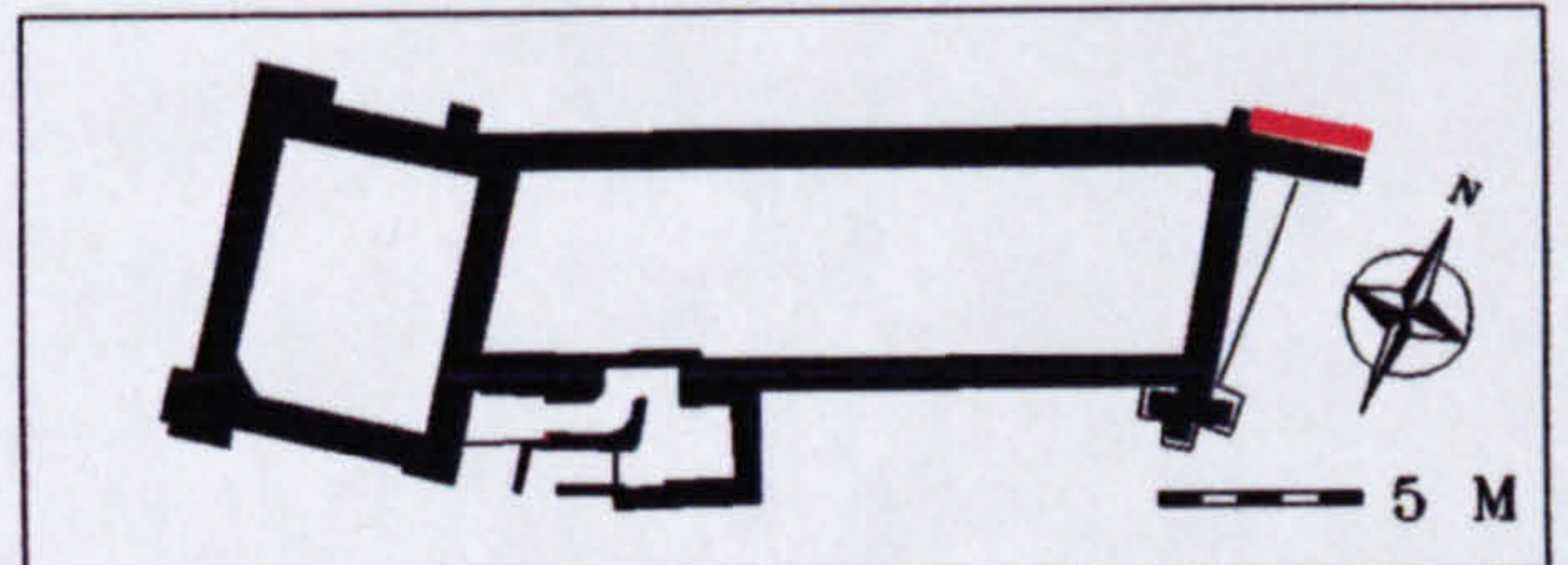


Fig. 96. Intact example of period 1 string course found sealed within cavity 5283, buttress 2003



KEY

- | | | | |
|-------------|------------------------------|---------------------------------|----------------------------|
| C- CUT | ▲ VENT | 60.45 LEVELS | 2588 CONTEXT NUMBER |
| F- FILL | PG/• - PEG | TB/— - TIMBER | TOOLING |
| SL- SLATE | TL/— - TILE | MO/ [stippled] - MORTAR/ RENDER | x MASON'S MARK |
| CH- CHAMFER | BRK/ [brick symbol] - BRICK | [hatched] PROJECTION | — — PROFILE |
| W- WINDOW | PH/ [putlog symbol] - PUTLOG | ■ VOID | --- LIMIT OF SURVEY |
| | D- DOORWAY | | ----- DAMAGED/ NOT VISIBLE |
| | ● EMPTY PEG HOLE | | |



**STONELEIGH ABBEY GATEHOUSE
GUEST RANGE, NORTH FACE, ELEVATION 14**

RECORDED JANUARY 1998, ENHANCED AND CORRECTED MARCH 1998

R L ROWELL
UNIVERSITY OF YORK

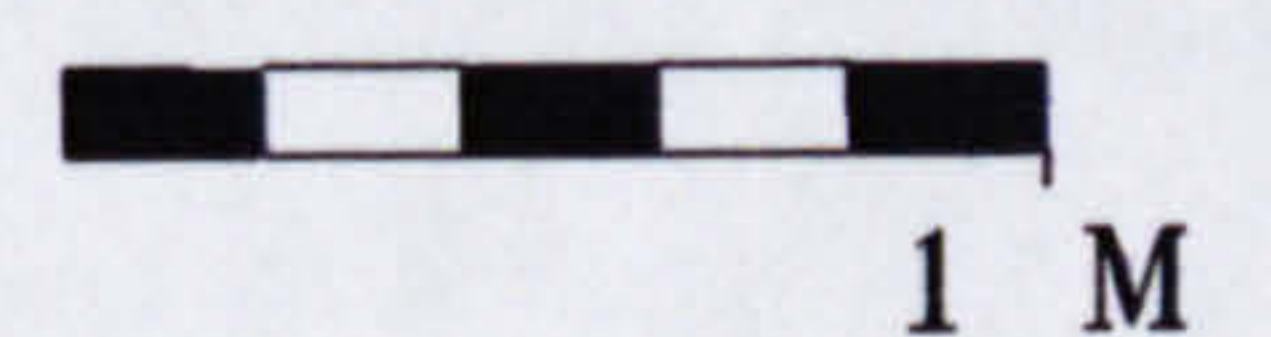
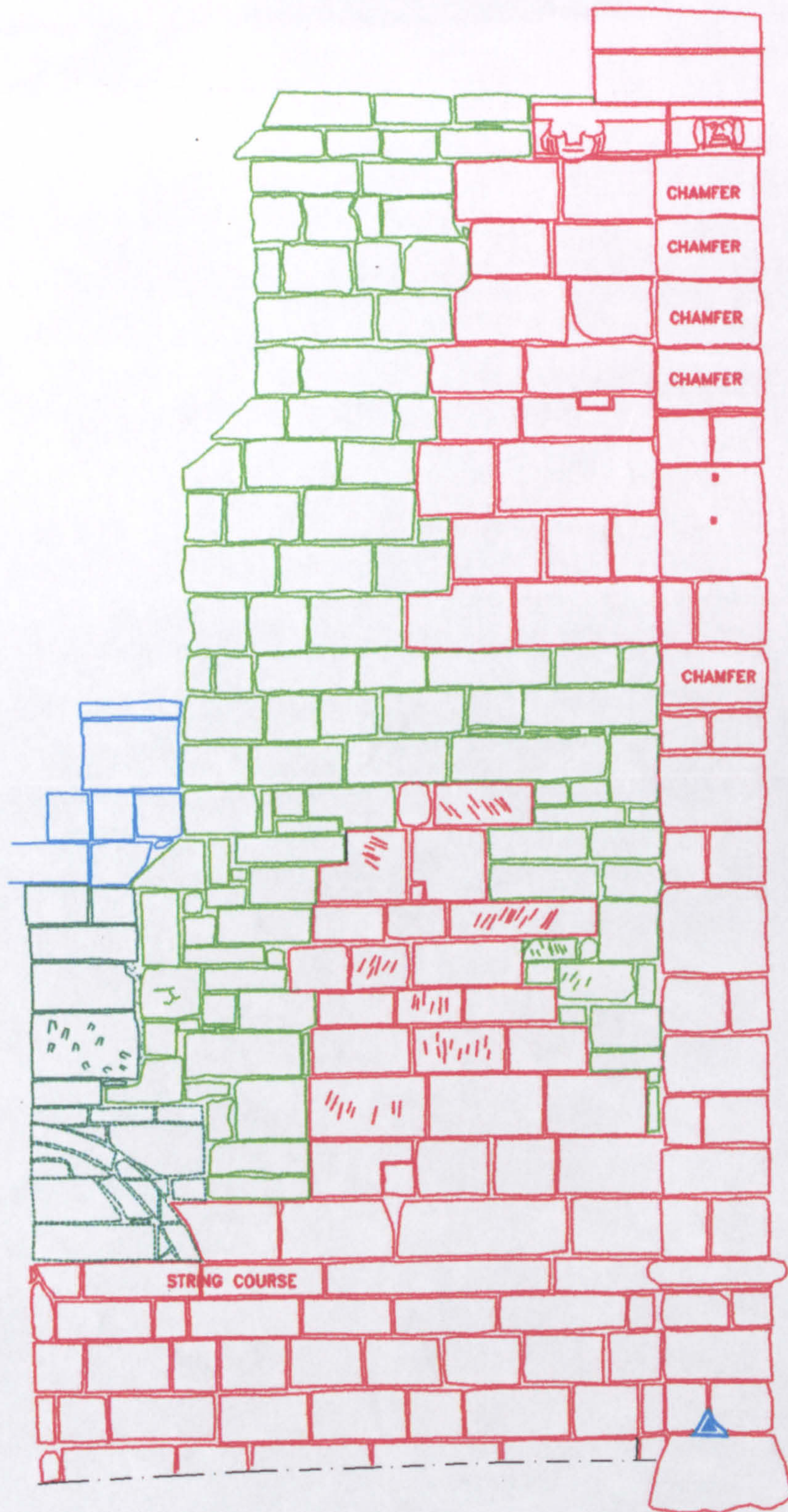


Fig.97. CAD plot. Guest range, north face, elevation 14

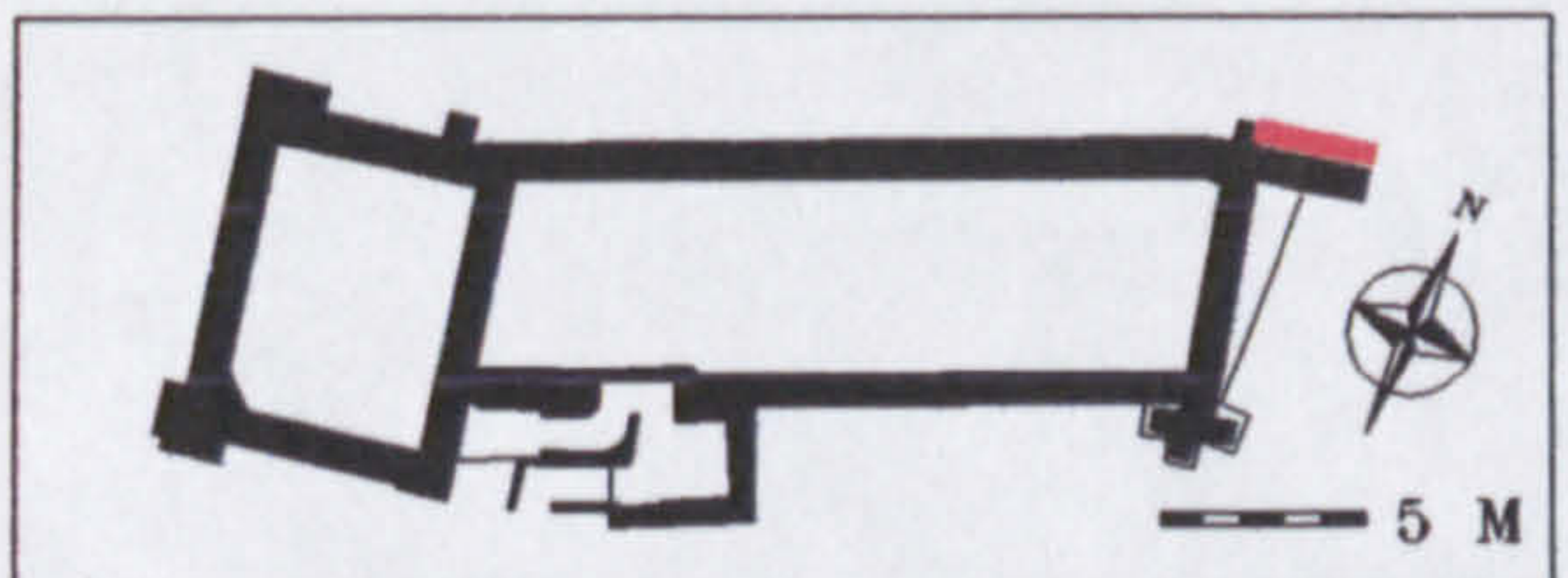
- C13
- DISMANTLING
- C17
- C19-20



CONTINUATION OF
BOUNDARY WALL,
ON NEW PLANE
←

KEY

- | | | | |
|-------------|------------------|--------------------|----------------------------|
| C- CUT | ▲ VENT | 6945 LEVELS | 2588 CONTEXT NUMBER |
| F- FILL | PG/• - PEG | TB/ - - TIMBER | TOOLING |
| SL- SLATE | TL/ - - TILE | MO/ MORTAR/ RENDER | x MASON'S MARK |
| CH- CHAMFER | BRK/ - - BRICK | PROJECTION | - - PROFILE |
| W- WINDOW | PH/□ - PUTLOG | VOID | --- LIMIT OF SURVEY |
| | D- DOORWAY | | ----- DAMAGED/ NOT VISIBLE |
| | ● EMPTY PEG HOLE | | |



**STONELEIGH ABBEY GATEHOUSE, GUEST RANGE
NORTH FACE, ELEVATION 14, PHASED**

RECORDED JANUARY 1998, ENHANCED AND CORRECTED MARCH 1998

R L ROWELL
UNIVERSITY OF YORK

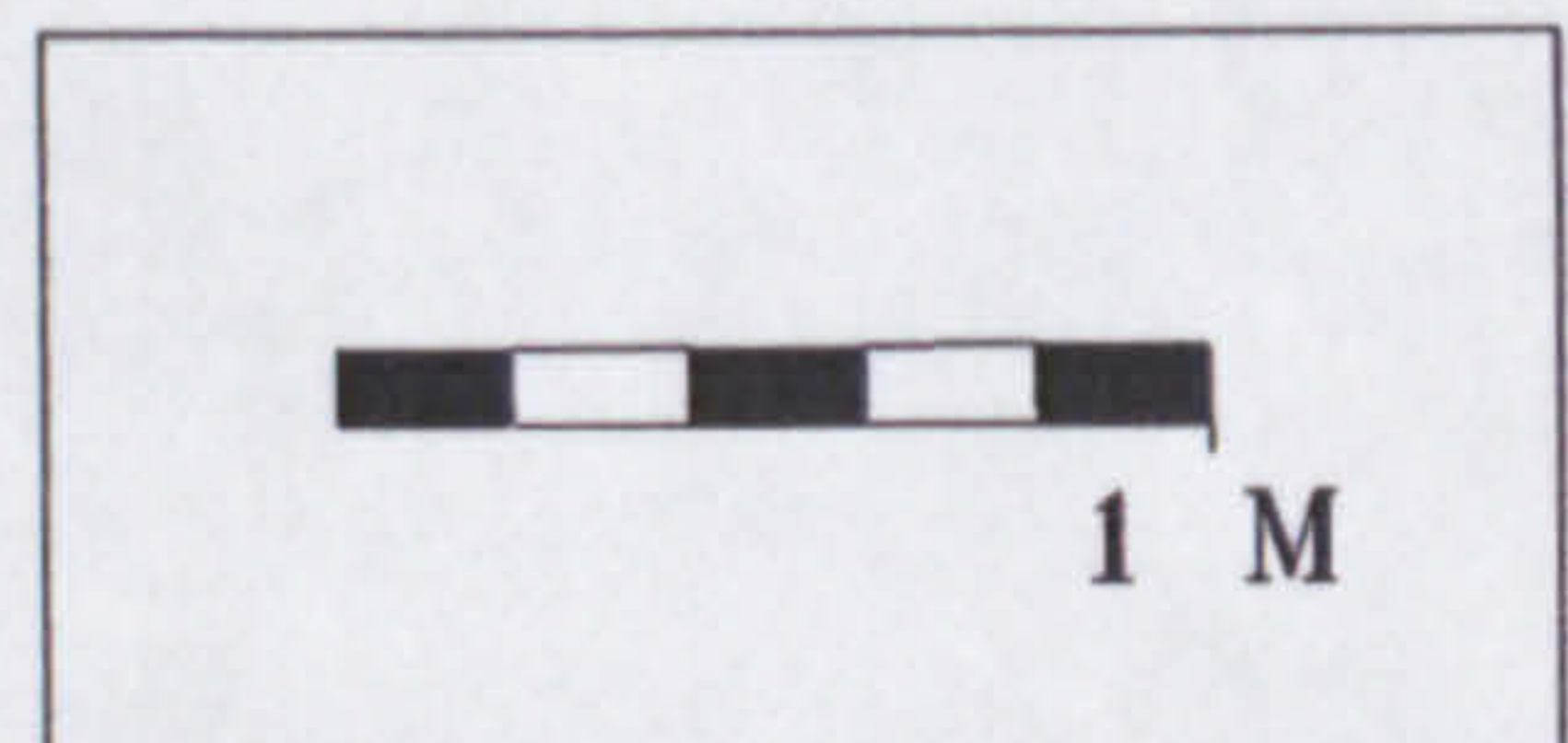
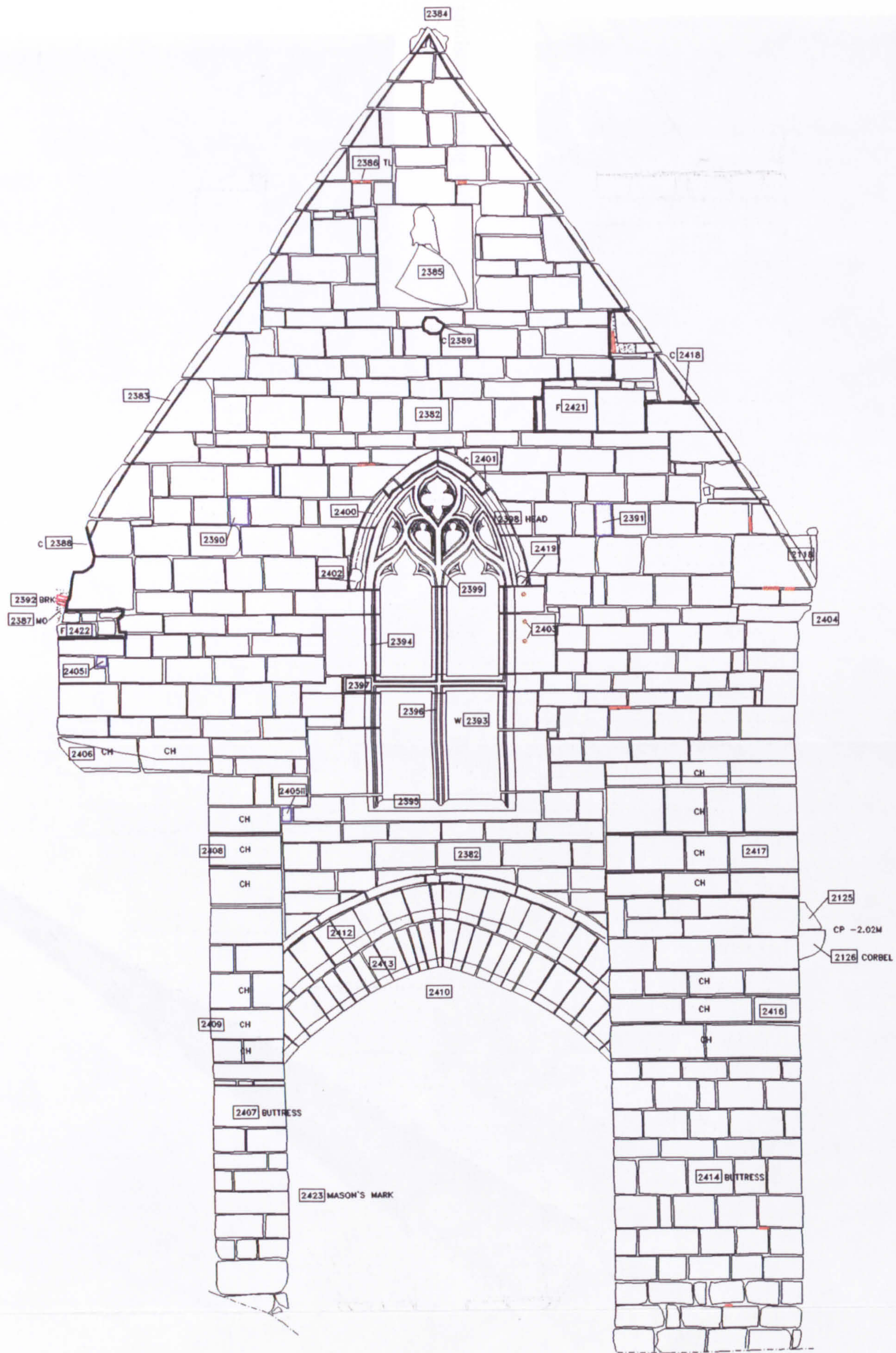
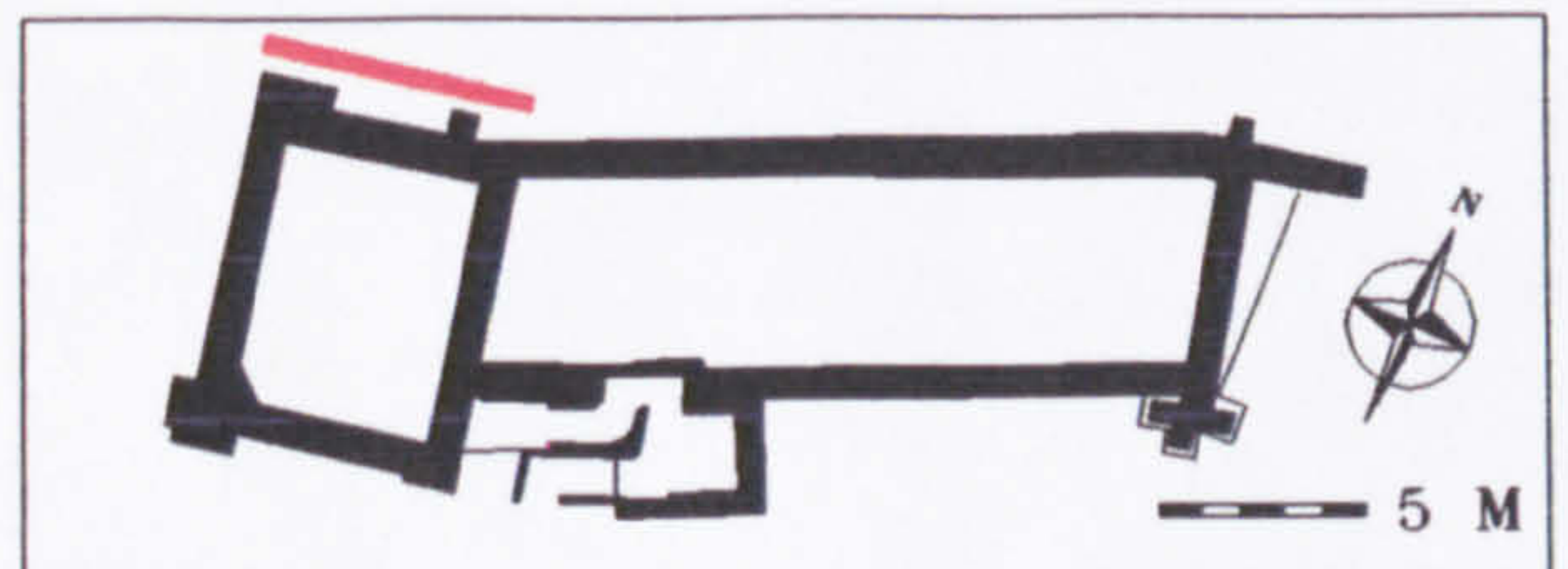


Fig.98. CAD plot. Guest range, north face, elevation 14, phased



KEY

- | | | |
|-------------|------------------|----------------------------|
| C- CUT | PG/• - PEG | MO/▨ MORTAR/ RENDER |
| F- FILL | TL/— TILE | 2126 CONTEXT NUMBERS |
| SL- SLATE | BRK/▣ -BRICK | ▨ PROJECTION |
| CH- CHAMFER | PH/◻ - PUTLOG | --- LIMIT OF SURVEY |
| W- WINDOW | D- DOORWAY | ----- DAMAGED/ NOT VISIBLE |
| | ● EMPTY PEG HOLE | ■ VOID |



STONELEIGH ABBEY GATEHOUSE
GATEHOUSE, NORTH FACE, ELEVATION 12 2381

RECORDED MAY 1998, ENHANCED AND CORRECTED JUNE 1998

R L ROWELL
 UNIVERSITY OF YORK



Fig.100. CAD plot. Gatehouse, north face, elevation 12

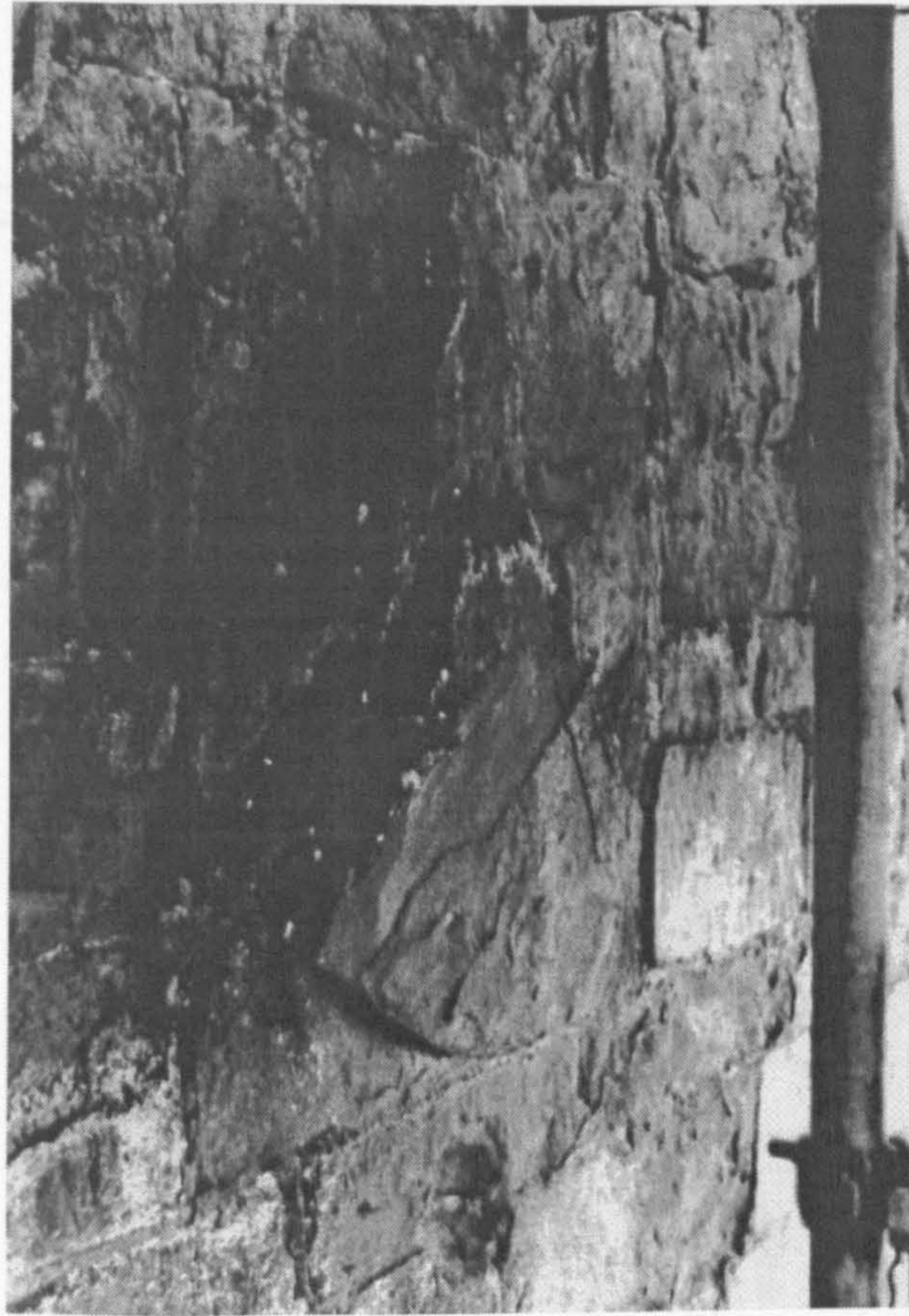
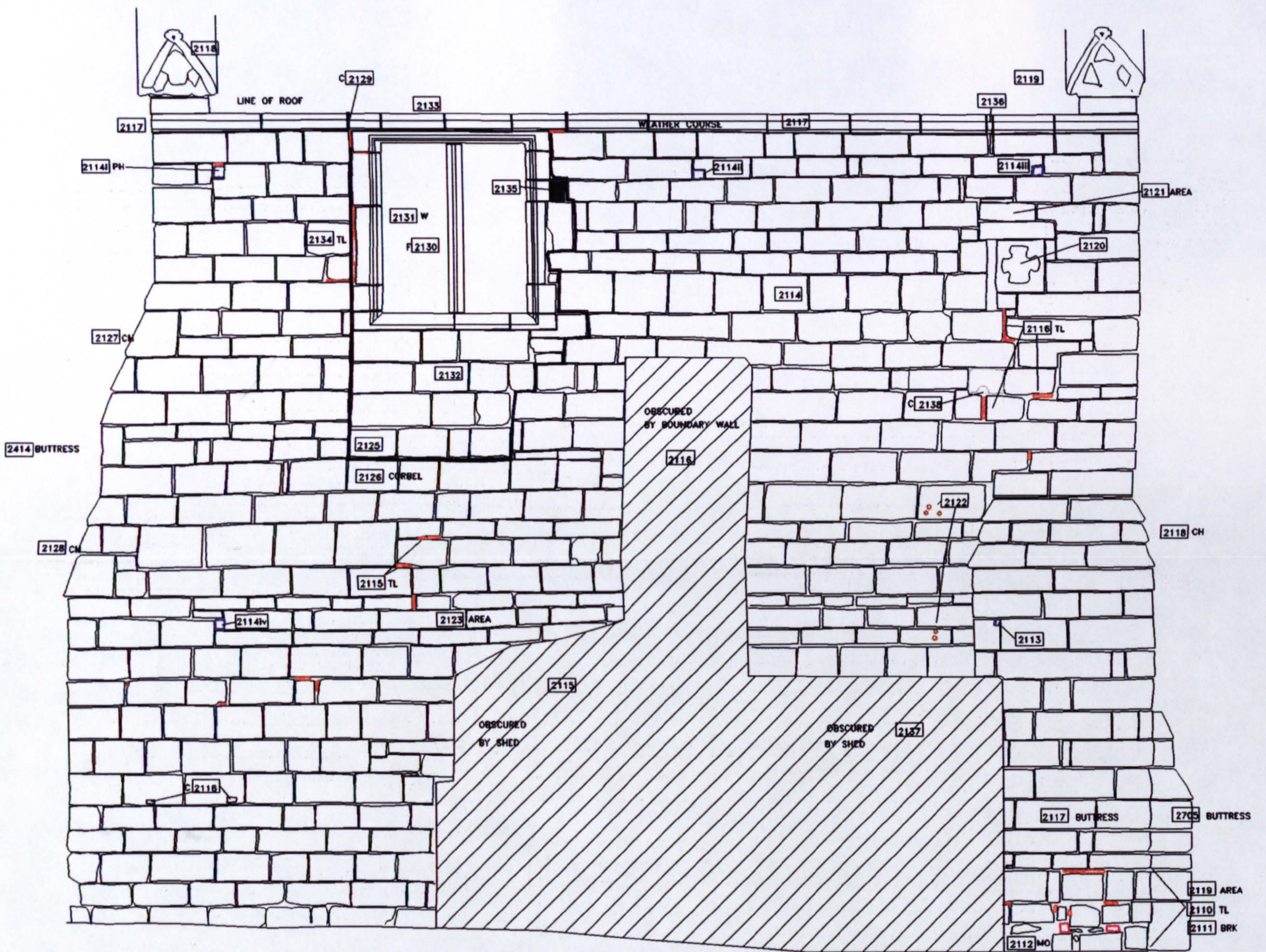


Fig. 101. Eroded sandstone carving in elevation 12, reputed to bear the arms of the founder, Henry II

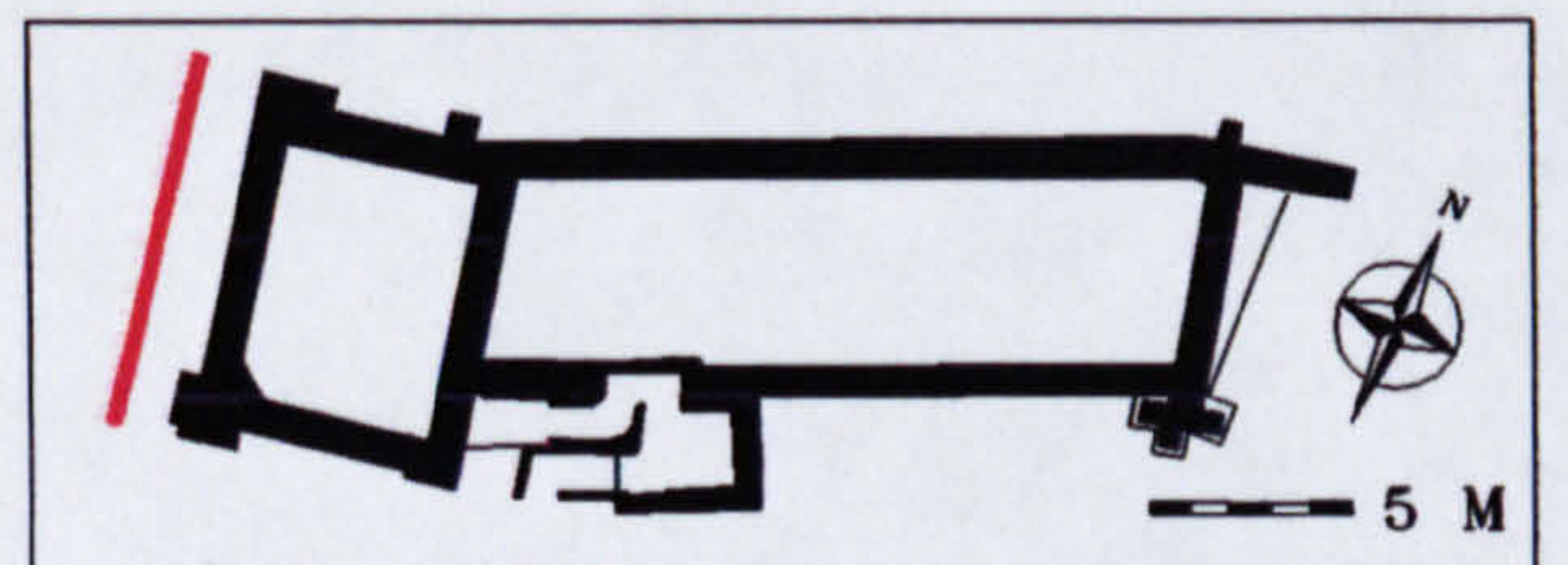


Fig. 102. Garderobe closet in southwest corner of gatehouse chamber



KEY

- | | | | |
|-------------|---------------|----------------------|----------------|
| C- CUT | PG/• - PEG | MO/▨ MORTAR/ RENDER | *** TOOLING |
| F- FILL | TL/- TILE | 2128 CONTEXT NUMBERS | x MASON'S MARK |
| SL- SLATE | BRK/▢ - BRICK | ▨ PROJECTION | --- |
| CH- CHAMFER | PH/▢ - PUTLOG | ▨ VOID | ---- |
| W- WINDOW | D- DOORWAY | ● EMPTY PEG HOLE | --- |
| | | | ---- |



STONELEIGH ABBEY GATEHOUSE
GATEHOUSE, WEST FACE, ELEVATION 1

RECORDED (HAND SURVEY) JANUARY 1998

R L ROWELL
 UNIVERSITY OF YORK

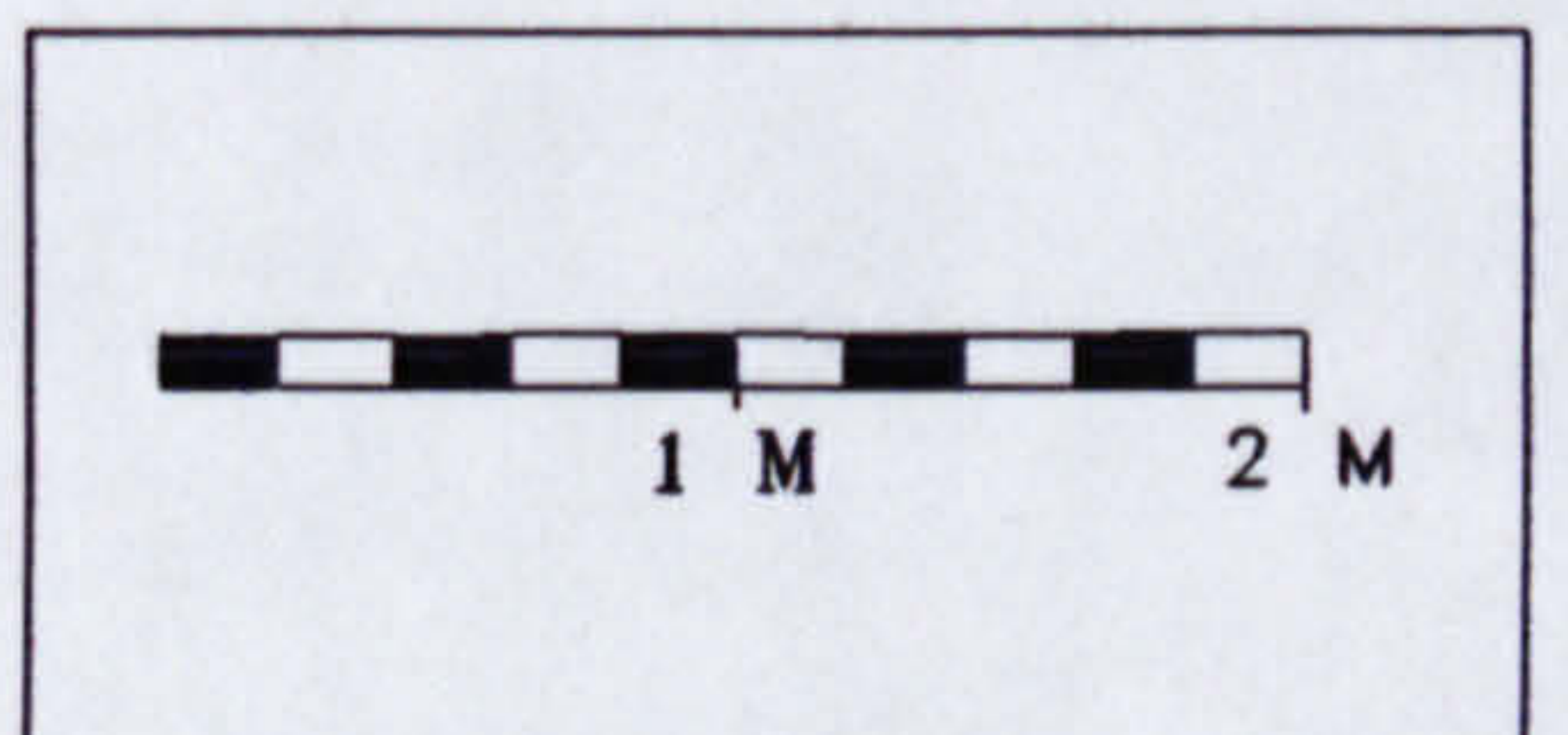


Fig.103. CAD plot. Gatehouse, west face, elevation 1

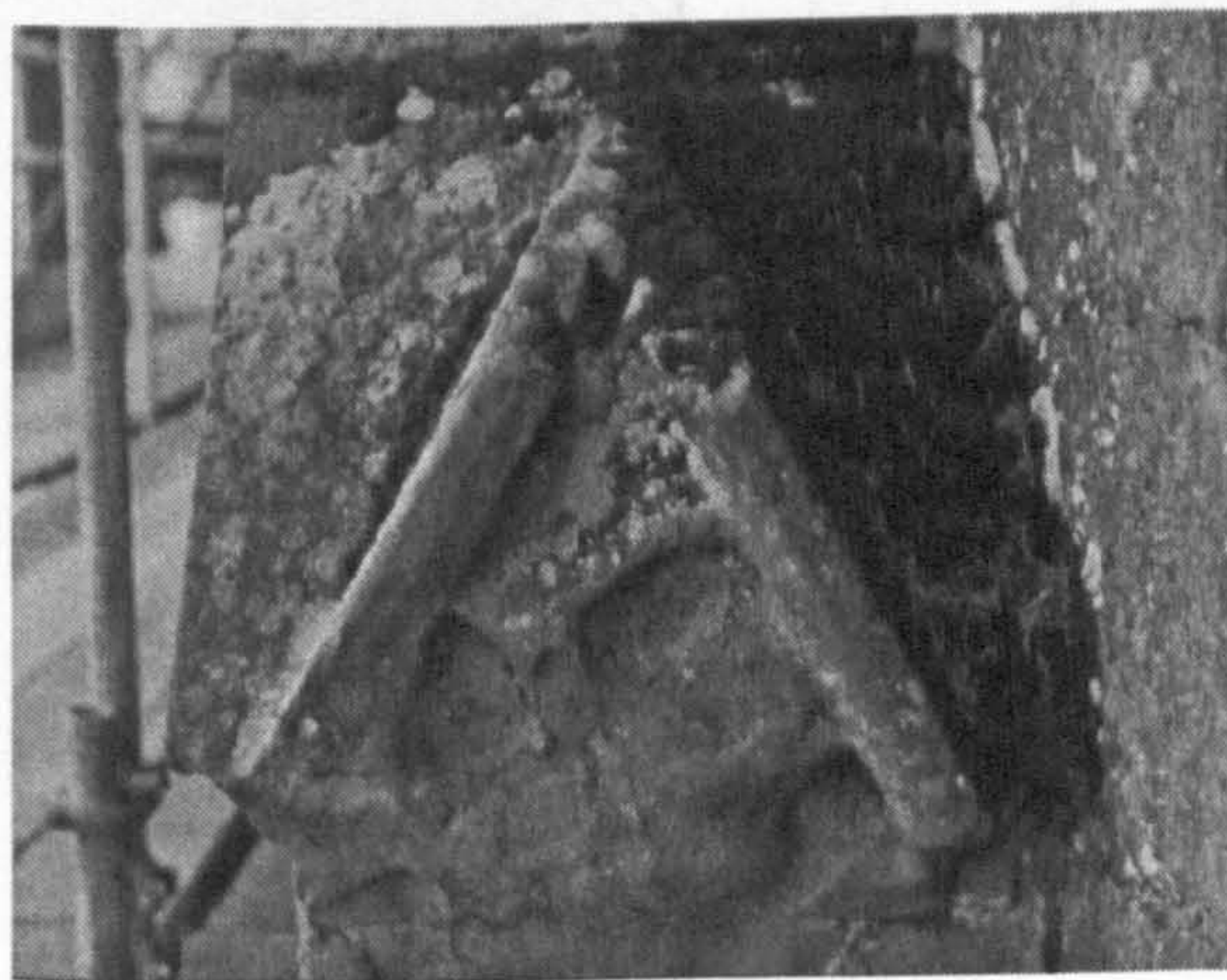
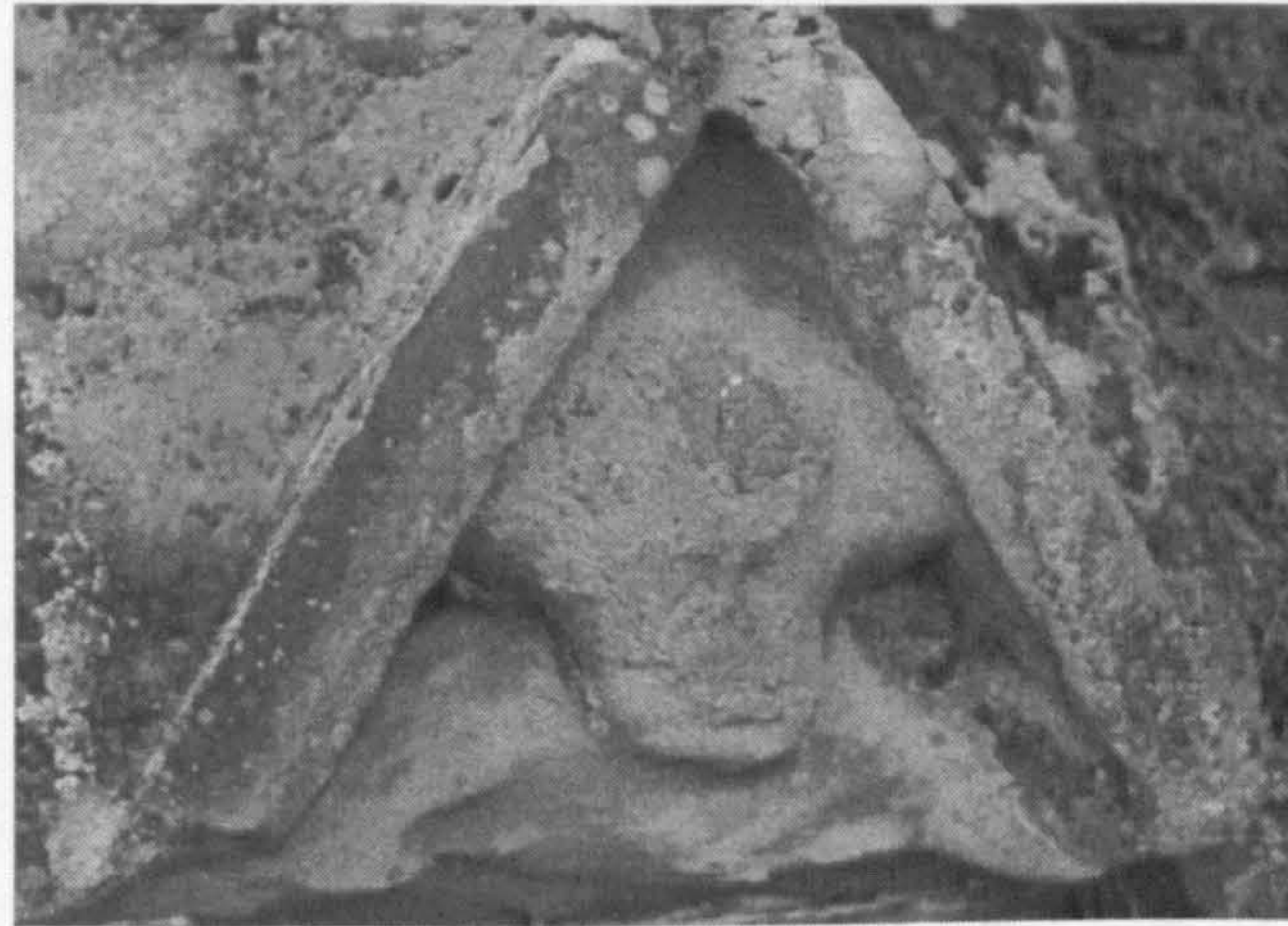
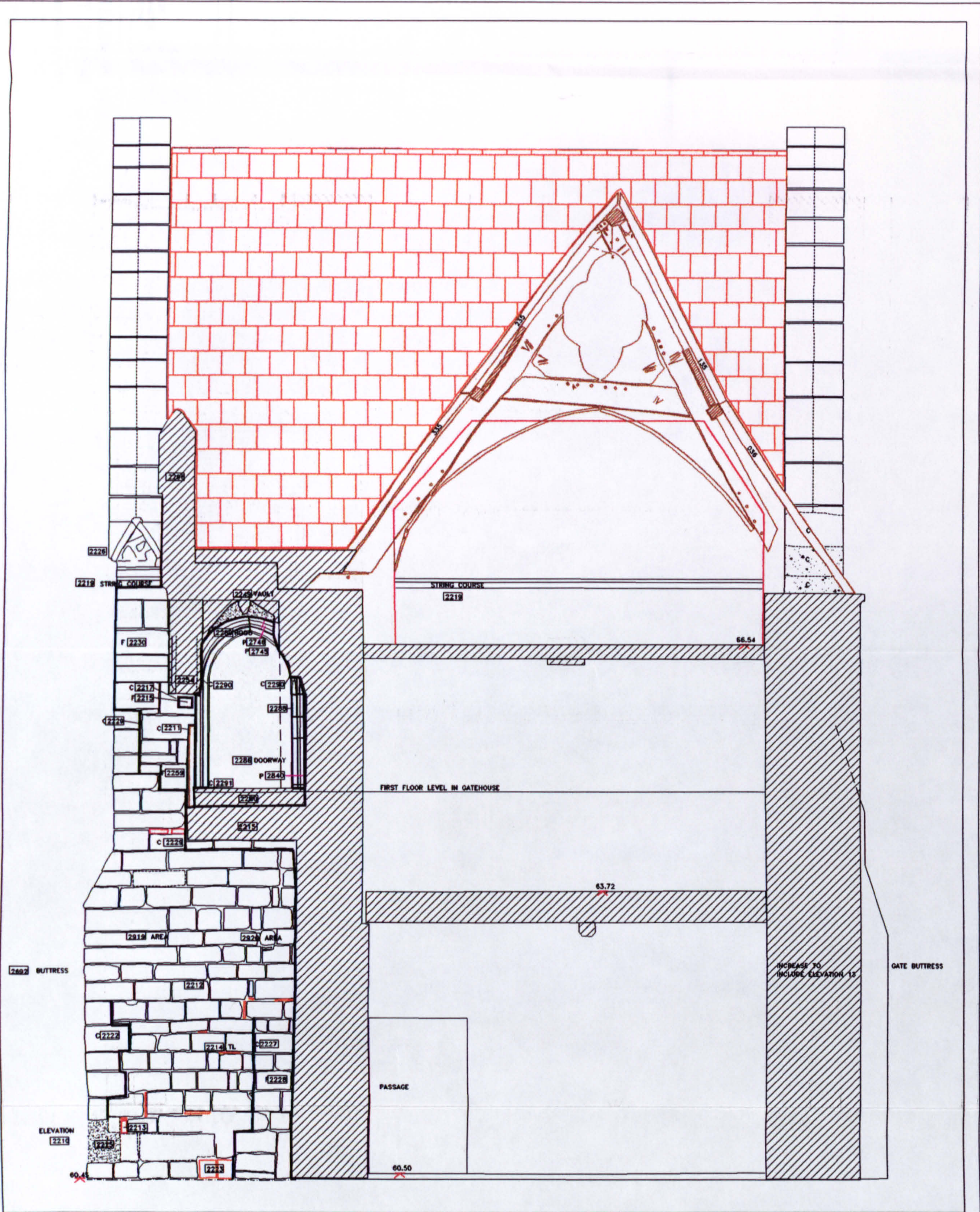
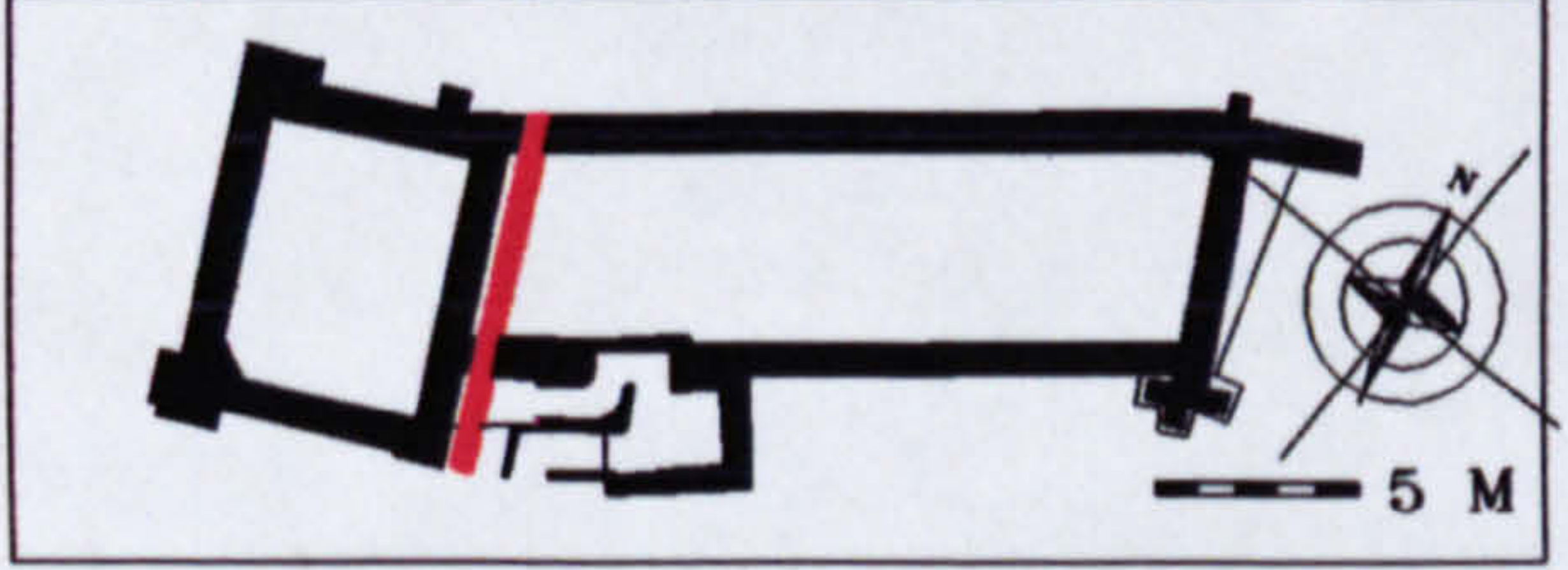


Fig. 104. Gablets over elevation 1 (2118, north end; 2119, south end) and 3 (2226, south end)



KEY

- | | | | |
|-------------|------------------|--------------------------|---------------------|
| C- CUT | PG/• - PEG | TB/— - TIMBER | *** TOOLING |
| F- FILL | TL/— - TILE | MO/■ MORTAR/ RENDER | x MASON'S MARK |
| SL- SLATE | BRK/□ - BRICK | □ PROJECTION EAST | 69.45 LEVELS |
| CH- CHAMFER | PH/□ - PUTLOG | ■ VOID | --- LIMIT OF SURVEY |
| W- WINDOW | D- DOORWAY | --- DAMAGED/ NOT VISIBLE | |
| | ● EMPTY PEG HOLE | | |



STONELEIGH ABBEY GATEHOUSE
GATEHOUSE, EASTERN FACE, ELEVATION 3
 RECORDED JANUARY 1998, ENHANCED AND CORRECTED MARCH 1998 R L ROWELL
 UNIVERSITY OF YORK

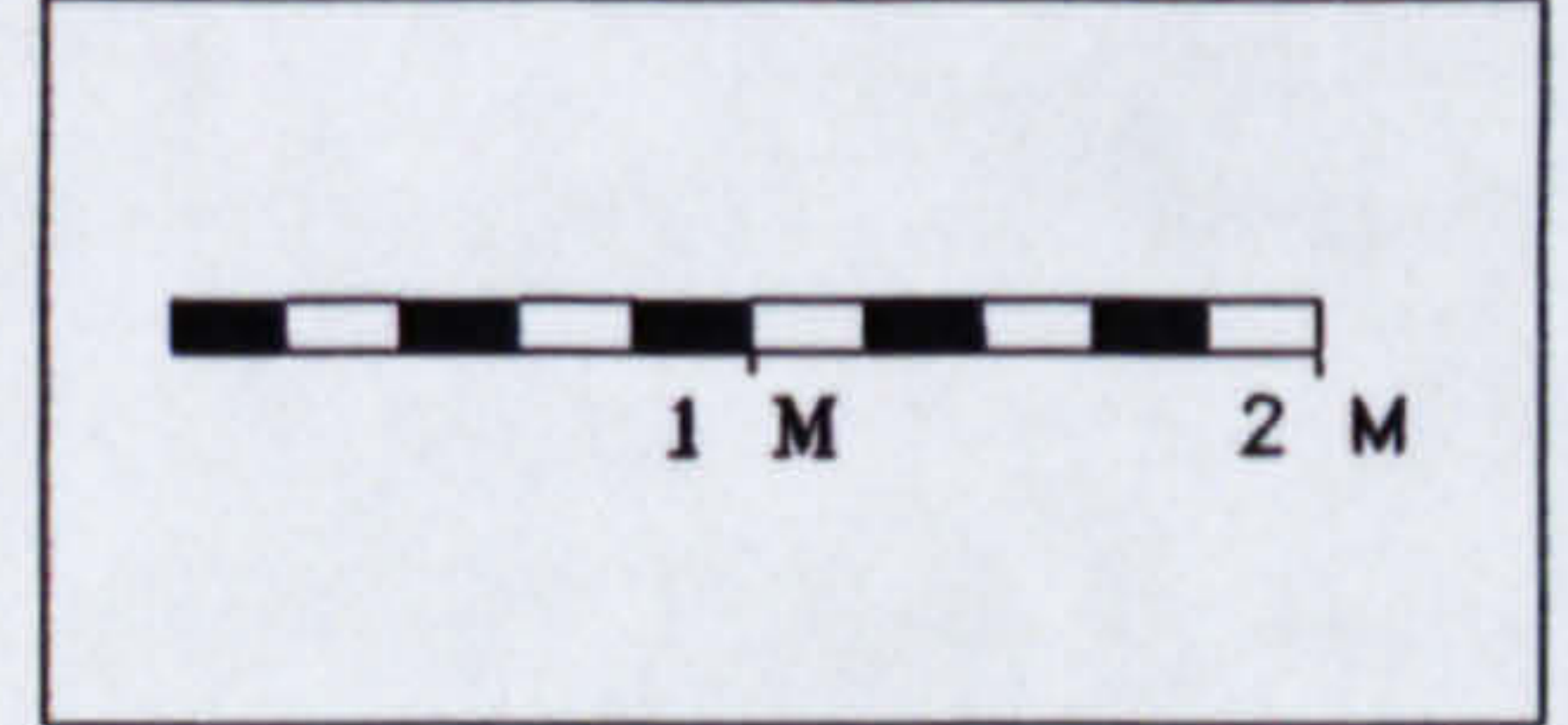


Fig.105. CAD plot. Gatehouse, east face, elevation 3

Fig. 107. Period 2 string course on NW internal wall

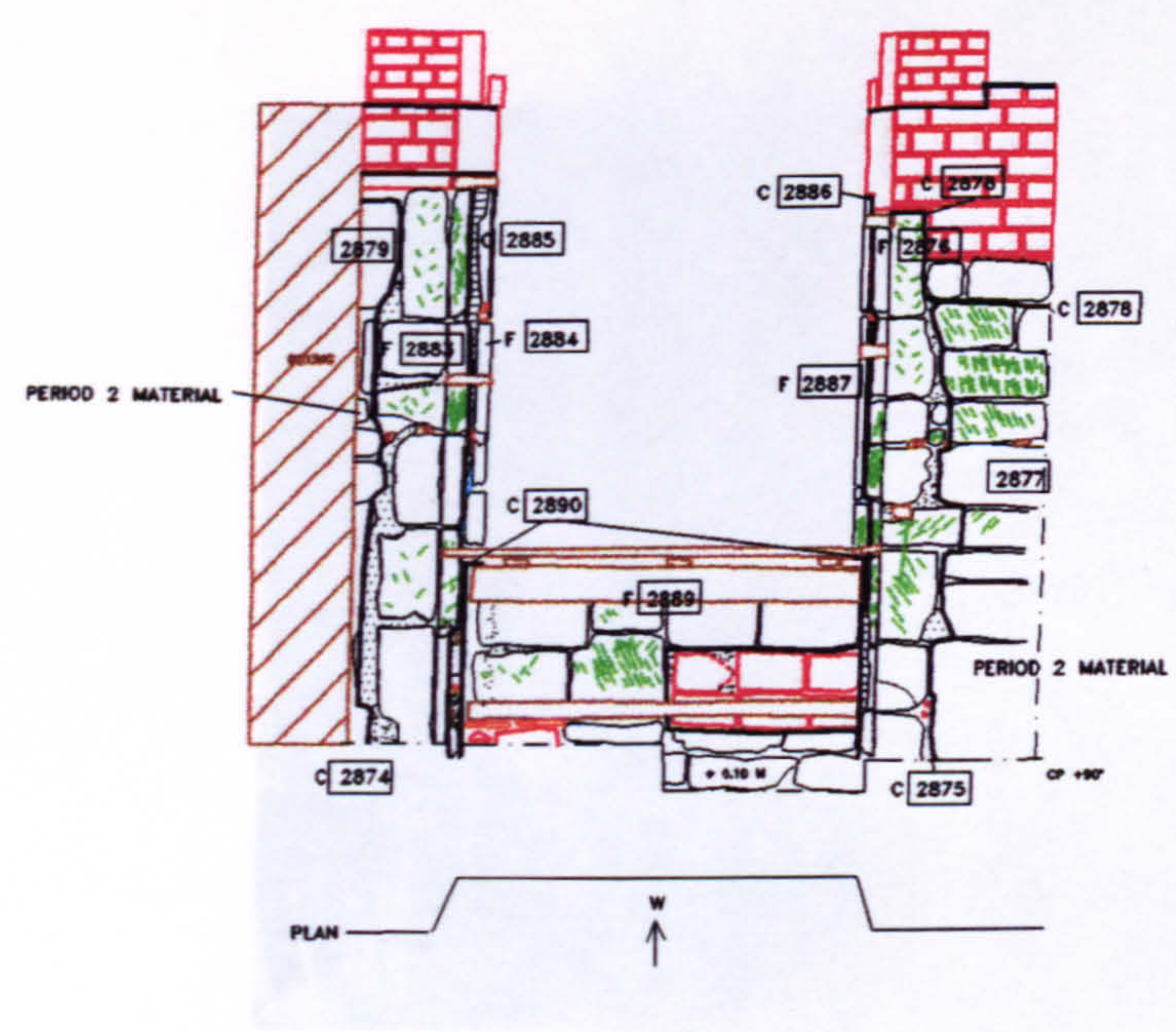
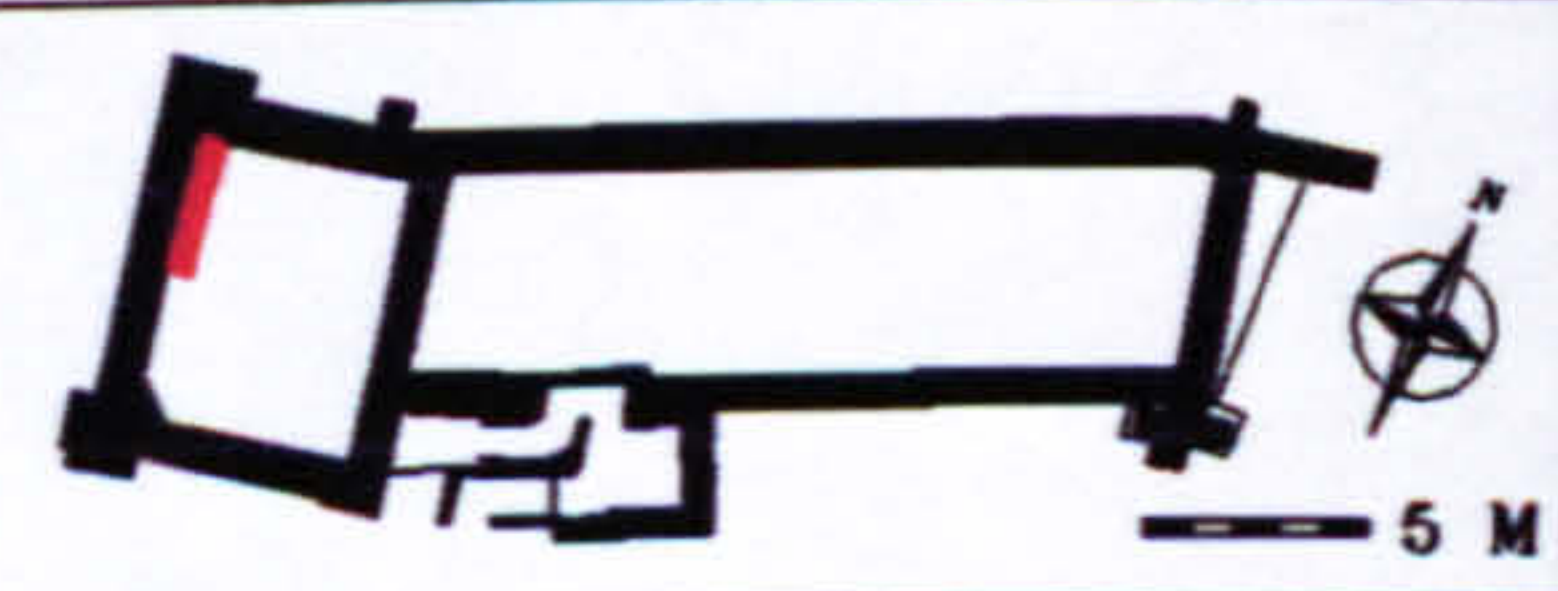


Fig. 108. Doorway

KEY	▲ VENT	▨ PLASTER	2888 CONTEXT NUMBER
	PG/• - PEG	TB/--- TIMBER	*** TOOLING
	C- CUT	MO/--- MORTAR	x MASON'S MARK
	F- FILL	▨ PROJECTION	--- PROFILE
SL- SLATE	D- DOORWAY	■ VOID	--- LIMIT OF SURVEY
CH- CHAMFER	● EMPTY PEG HOLE		----- DAMAGED/ NOT VISIBLE
W- WINDOW			



STONELEIGH ABBEY GATEHOUSE
FIRST FLOOR, ELEVATION 20, NW INTERNAL
 RECORDED MARCH 1999

R L ROWELL
 UNIVERSITY OF YORK

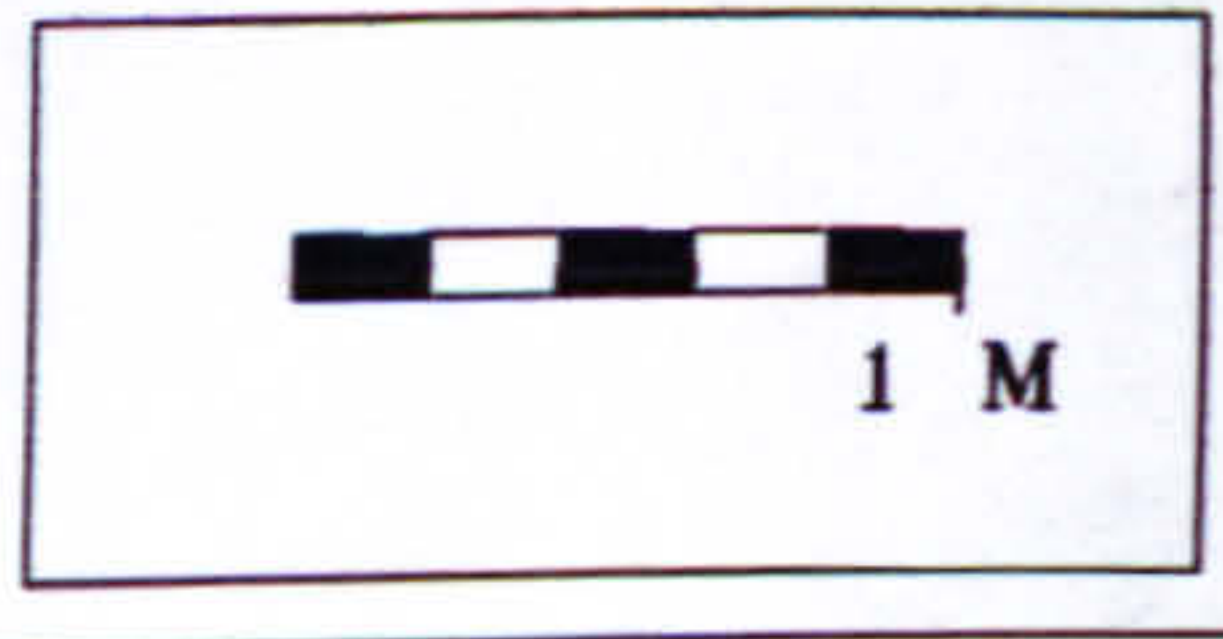


Fig.106. CAD plot. Gatehouse, first floor, NW internal wall, elevation 20

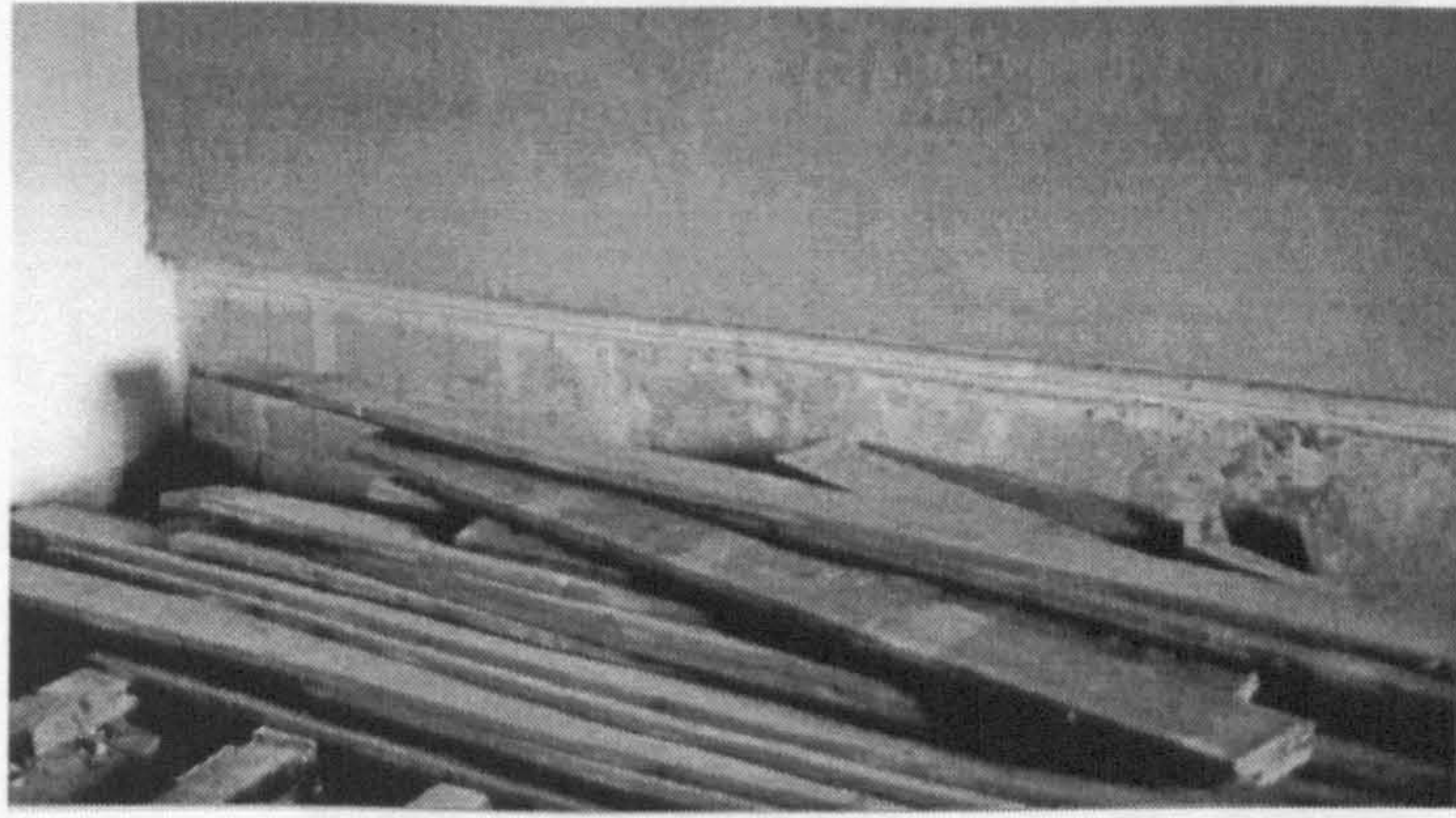


Fig. 107. Period 2 string course on the eastern elevation of the gatehouse, representing eaves level

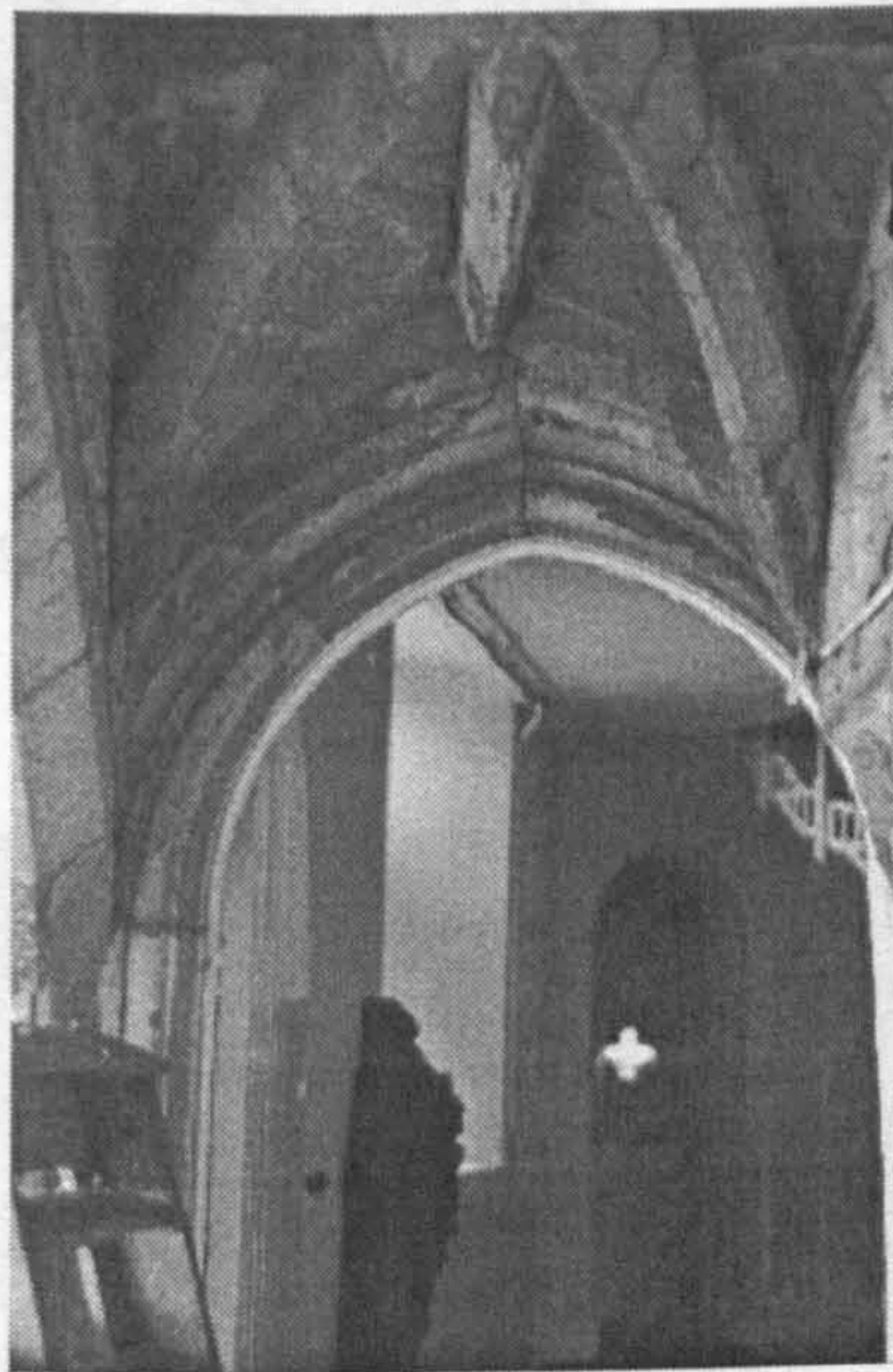


Fig. 108. Doorway 2286, elevation 3

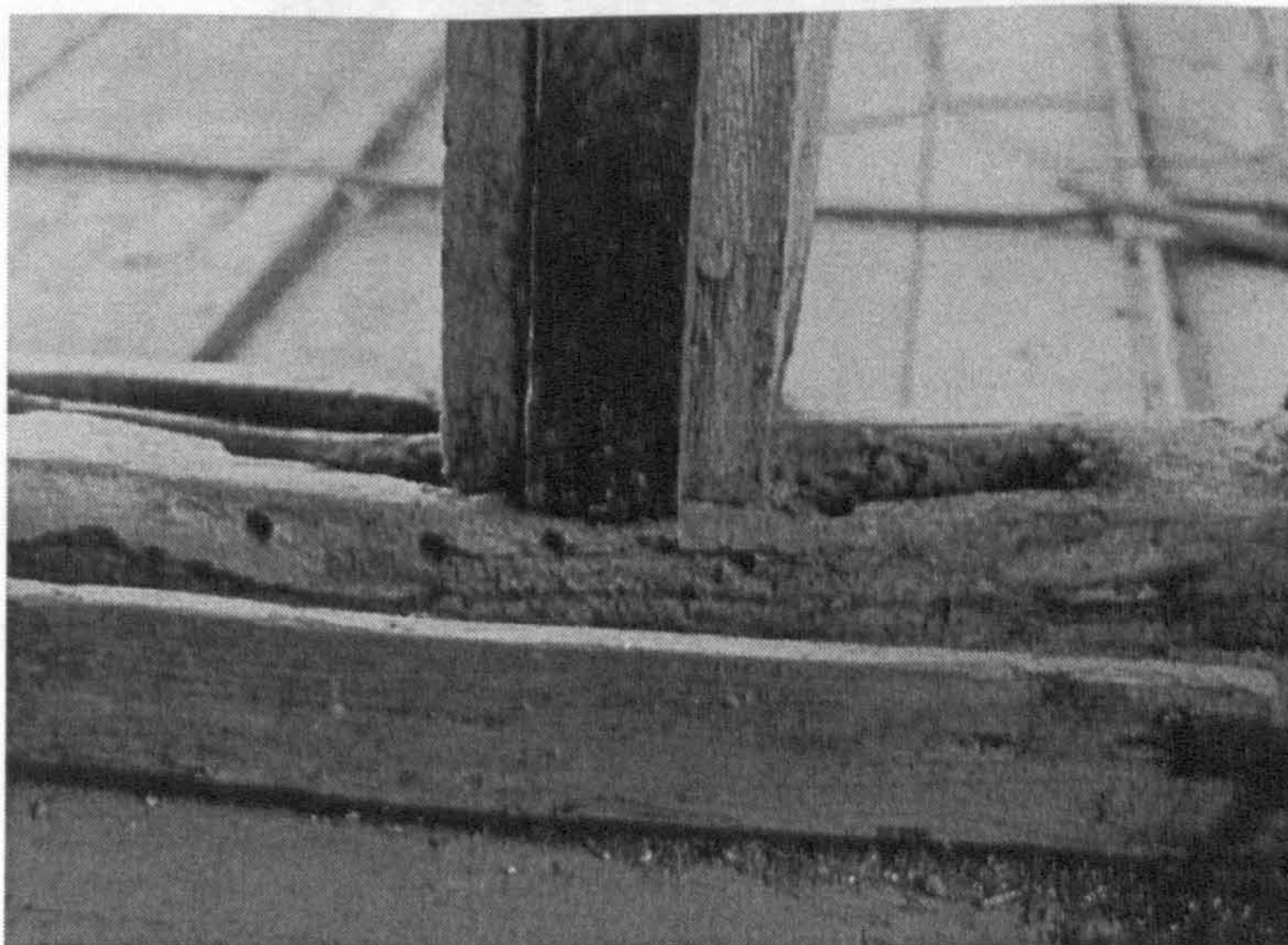


Fig. 109. Gatehouse roof, tie beam, decayed mortise and empty peg holes

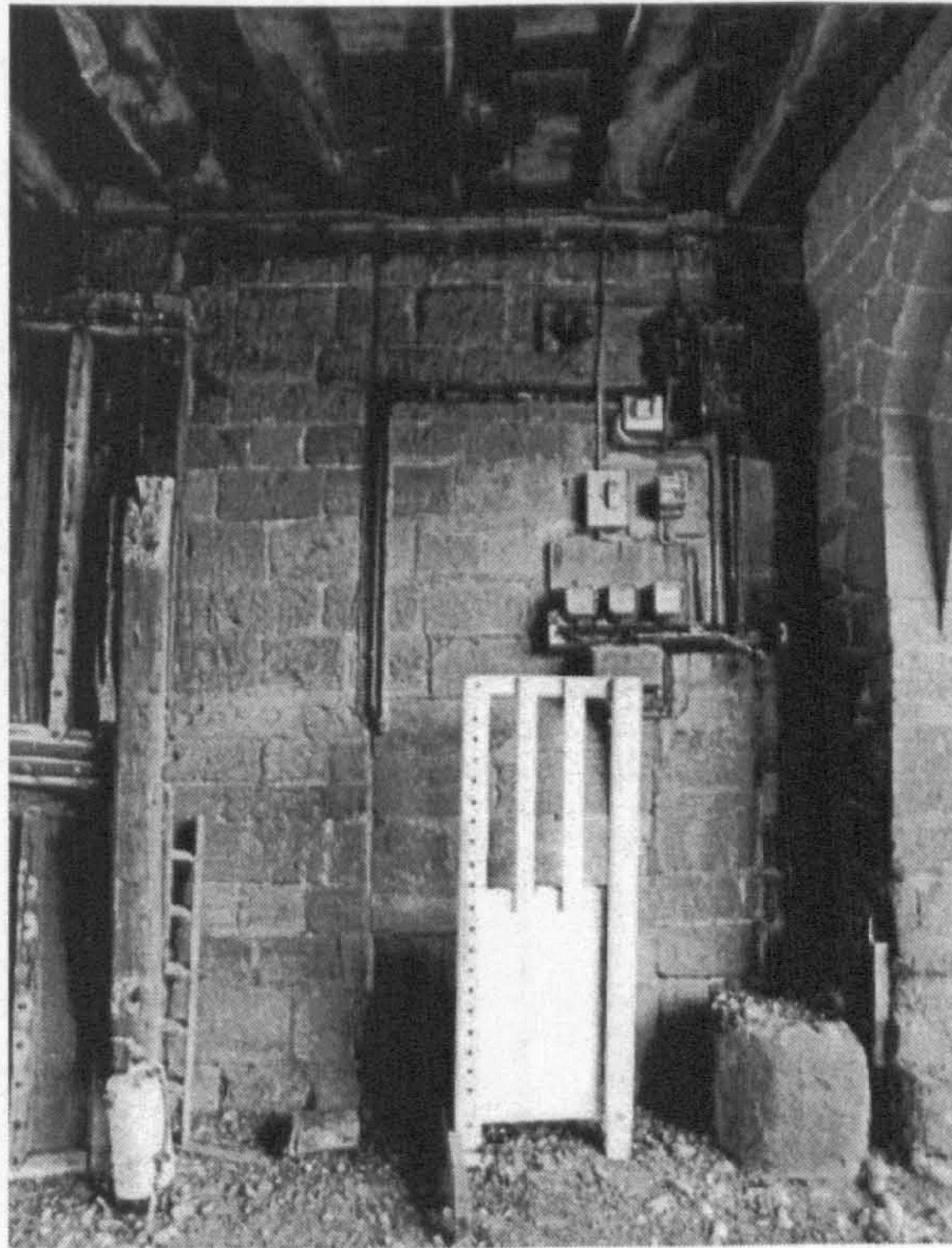


Fig. 110. Elevation 16, gate passage, southeast wall

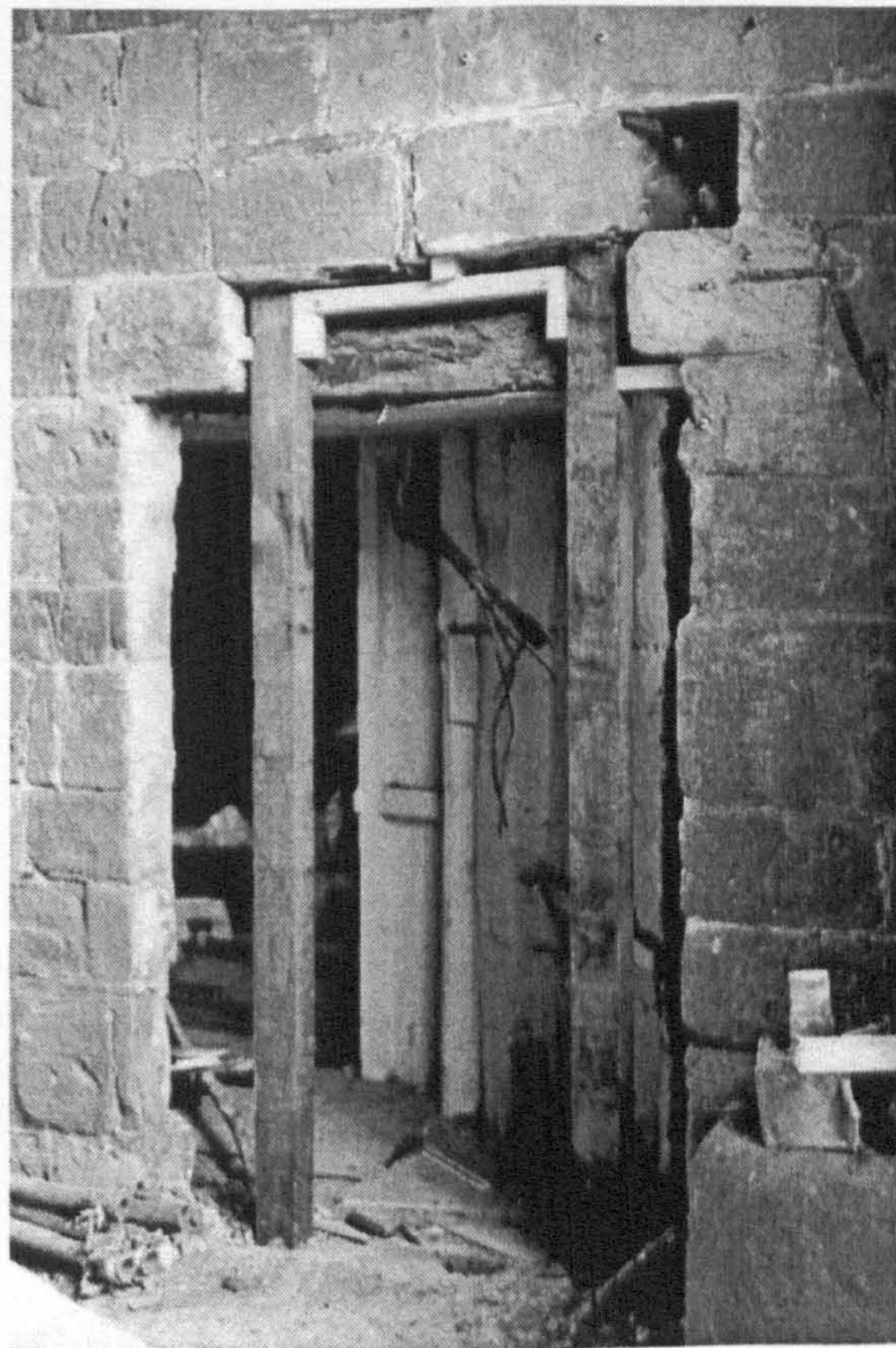
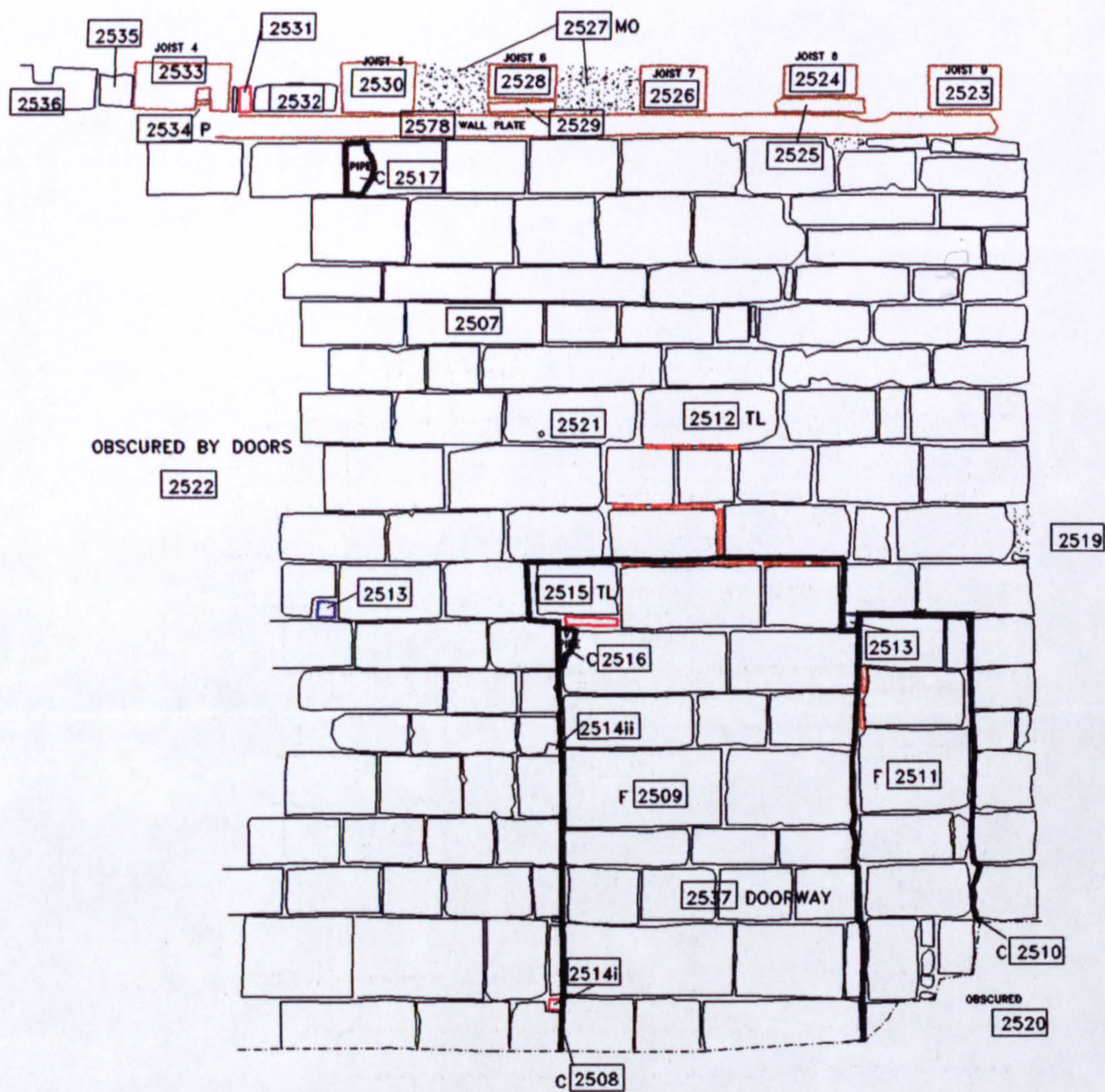
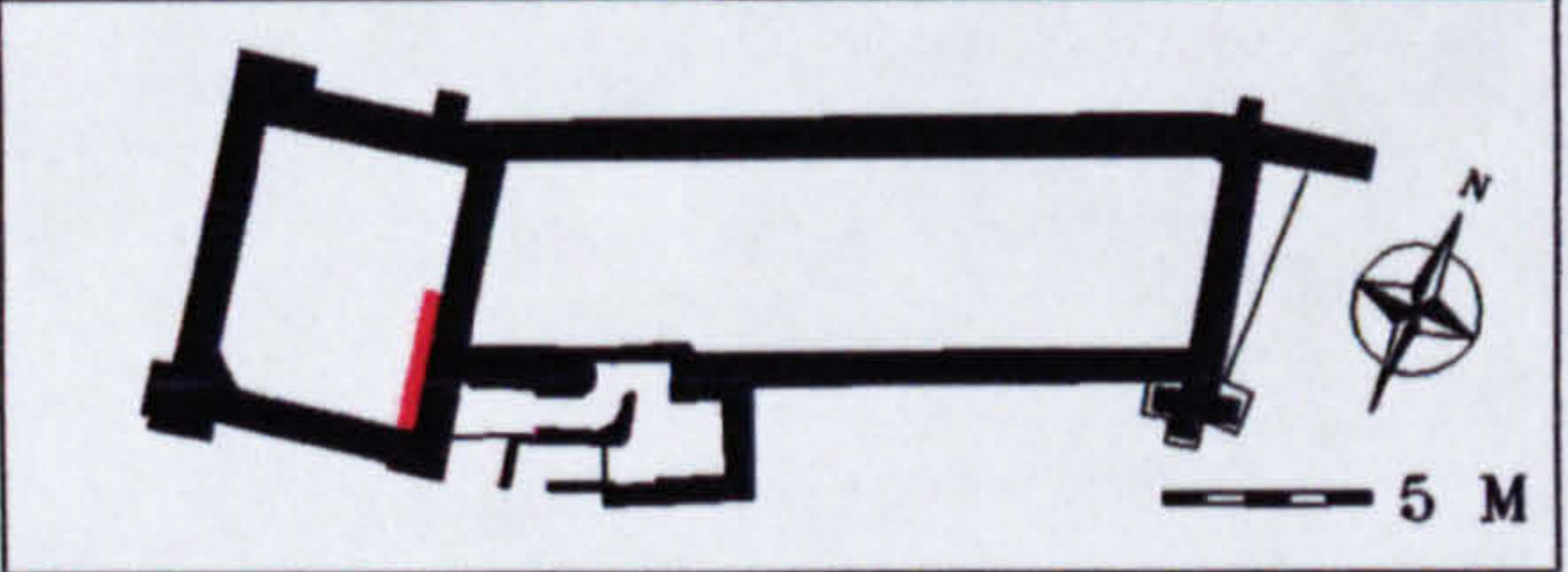


Fig. 112. The unblocking of a period 2 doorway (2537) from the gatehouse passage



KEY

▲ VENT	90.45 LEVELS	2588 CONTEXT NUMBER
PG/• - PEG	TB/ - TIMBER	*** TOOLING
C- CUT	MO/ [stippled] MORTAR/ RENDER	x MASON'S MARK
F- FILL	[hatched] PROJECTION	- - PROFILE
SL- SLATE	■ VOID	- - - LIMIT OF SURVEY
CH- CHAMFER		- - - - DAMAGED/ NOT VISIBLE
W- WINDOW		
● EMPTY PEG HOLE		
TL/ - TILE		
BRK/ [brick] - BRICK		
PH/ [square] - PUTLOG		
D- DOORWAY		



STONELEIGH ABBEY GATEHOUSE
GATE PASSAGE, SOUTHEAST FACE, ELEVATION 16
 RECORDED JANUARY 1998, ENHANCED AND CORRECTED JUNE 1998
 R L ROWELL
 UNIVERSITY OF YORK

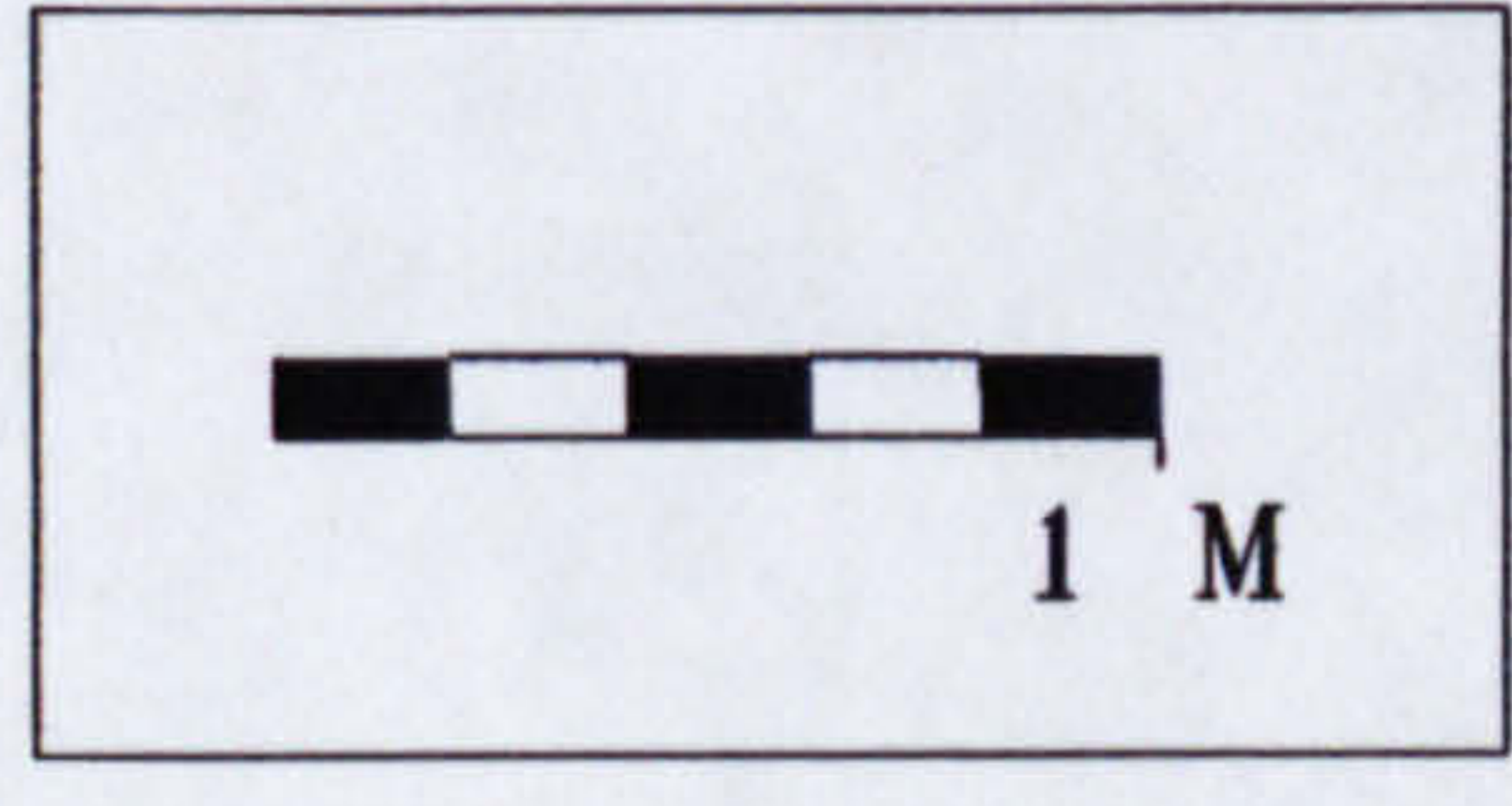
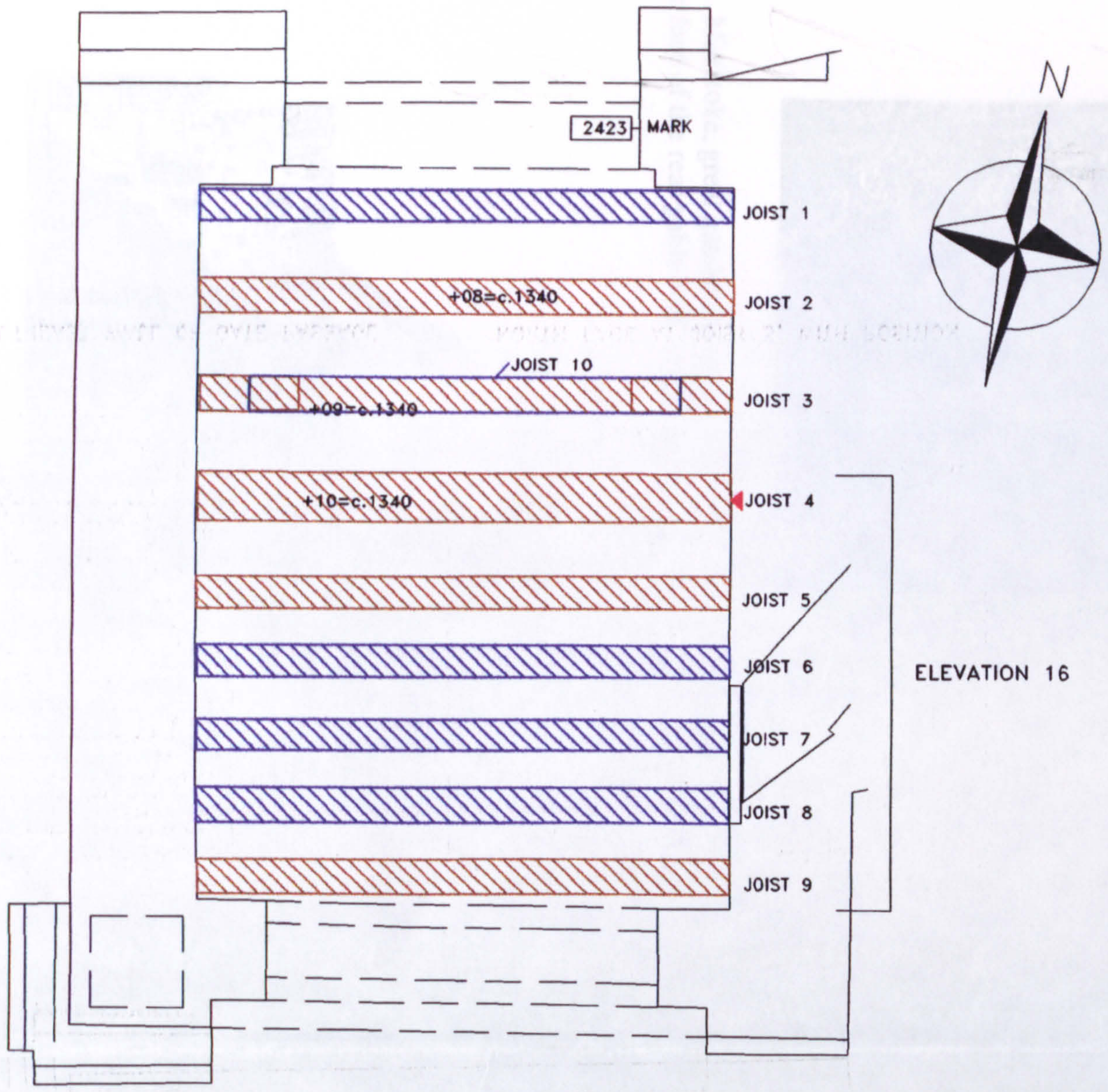
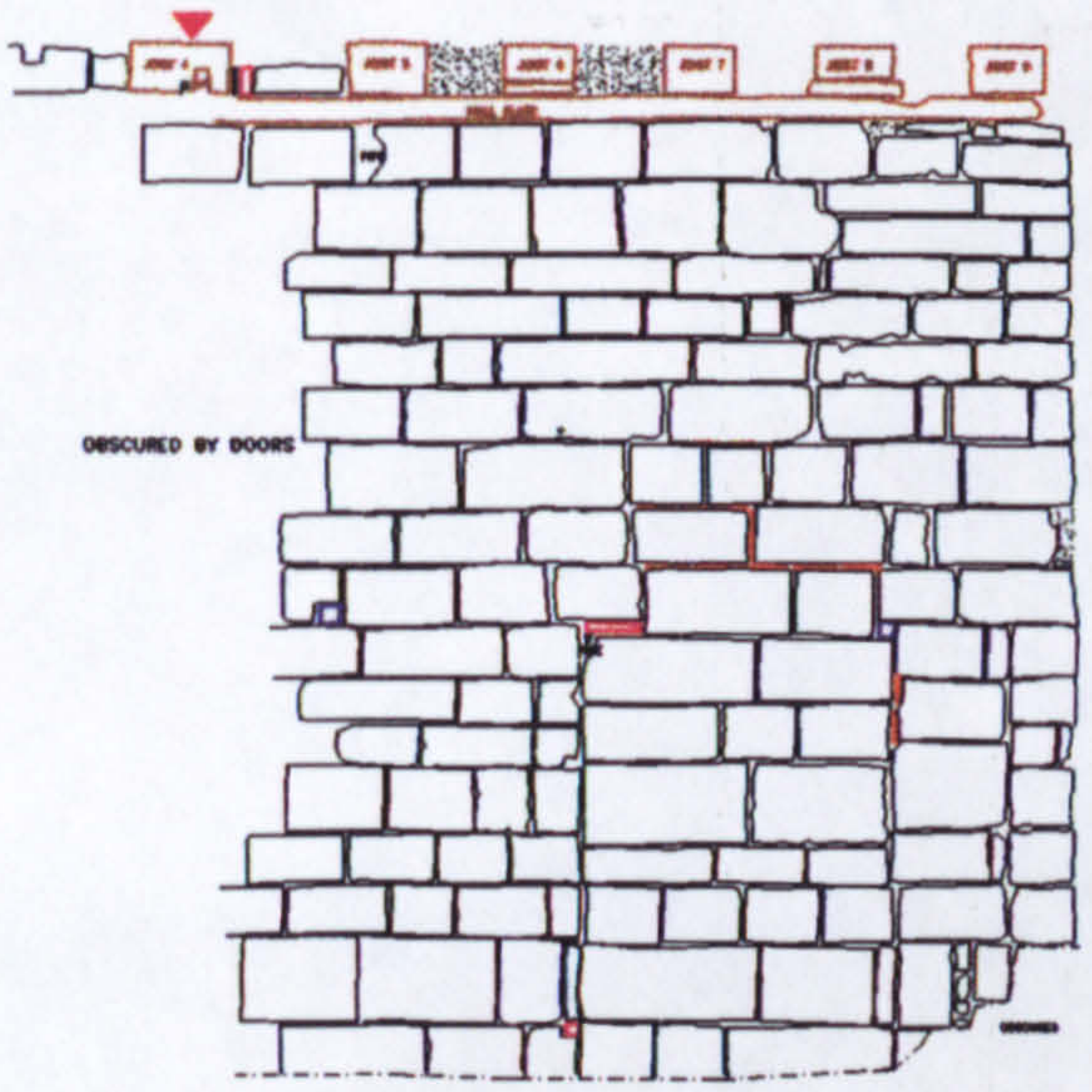


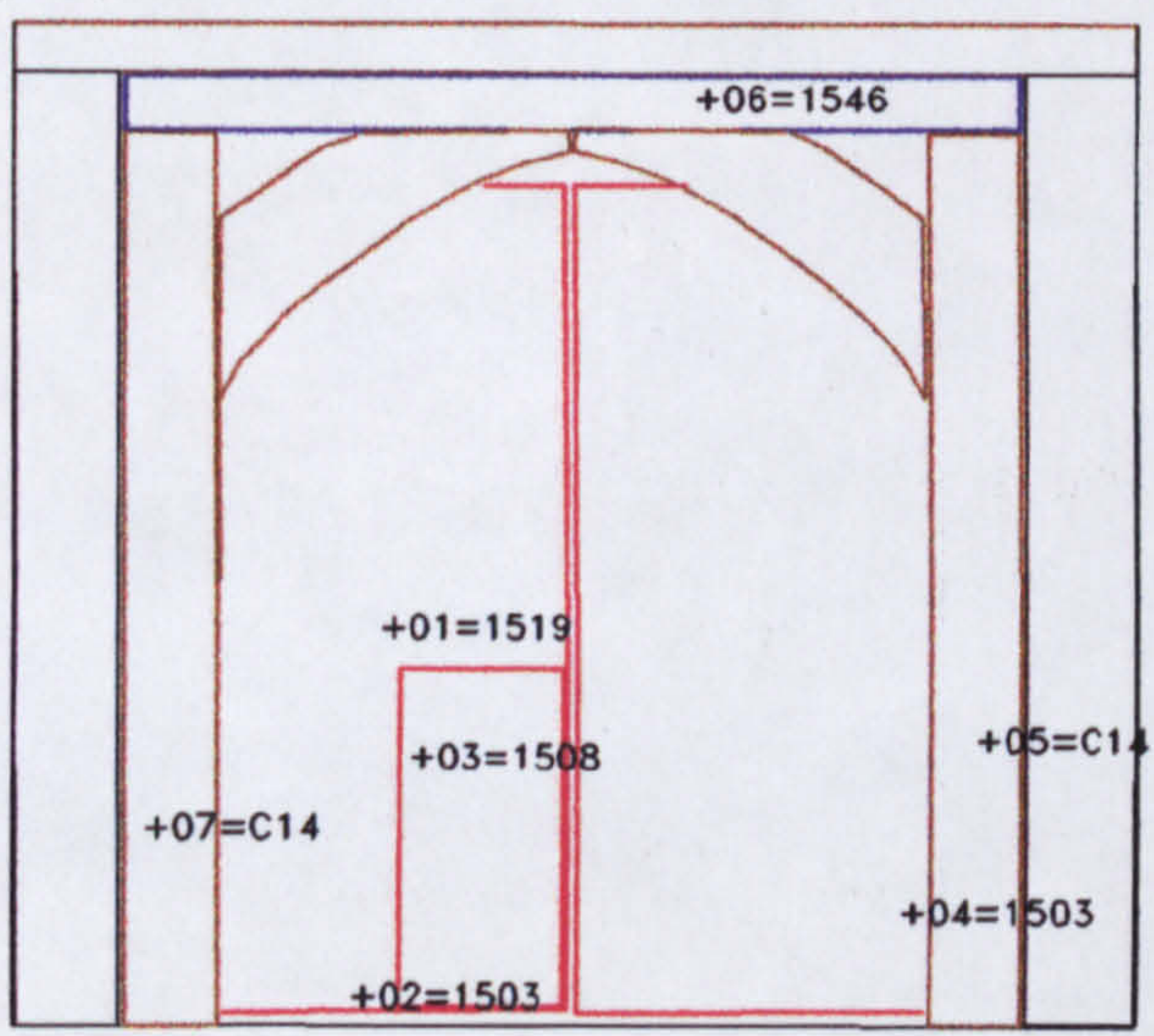
Fig.111. CAD plot. Gate passage, southeast face, elevation 16



ELEVATION 16



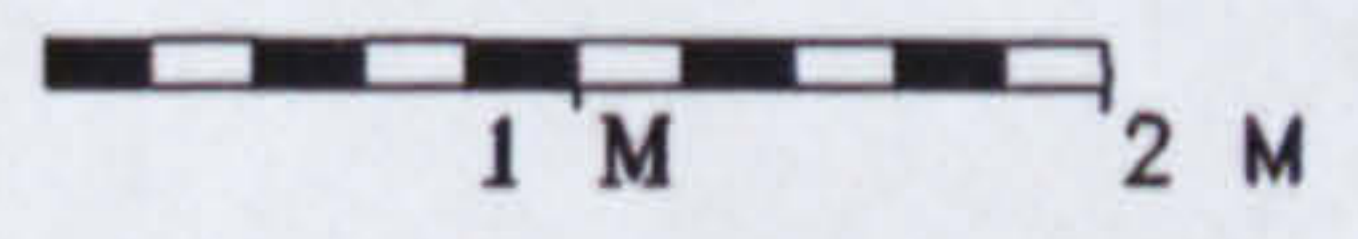
ELEVATION 16, SOUTHEAST WALL OF GATE PASSAGE



NORTH FACE AT JOIST 3, WITH POSITION OF DENDROCHRONOLOGICAL SAMPLES (SCALE APPROXIMATE ONLY)

STONELEIGH ABBEY GATEHOUSE GATE PASSAGE AND ELEVATION 16

RECORDED JANUARY 1998, ENHANCED AND CORRECTED JUNE 1998 R L ROWELL UNIVERSITY OF YORK



KEY	▲ VENT	69.5 LEVELS	2588 CONTEXT NUMBER
	PG/• - PEG	TB/ - - TIMBER	TOOLING
	C- CUT	TL/ - - TILE	✕ MASON'S MARK
	F- FILL	BRK/□ - BRICK	- - PROFILE
	SL- SLATE	PH/□ - PUTLOG	- - - - LIMIT OF SURVEY
CH- CHAMFER	D- DOORWAY	■ VOID	- - - - DAMAGED/ NOT VISIBLE
W- WINDOW	● EMPTY PEG HOLE		

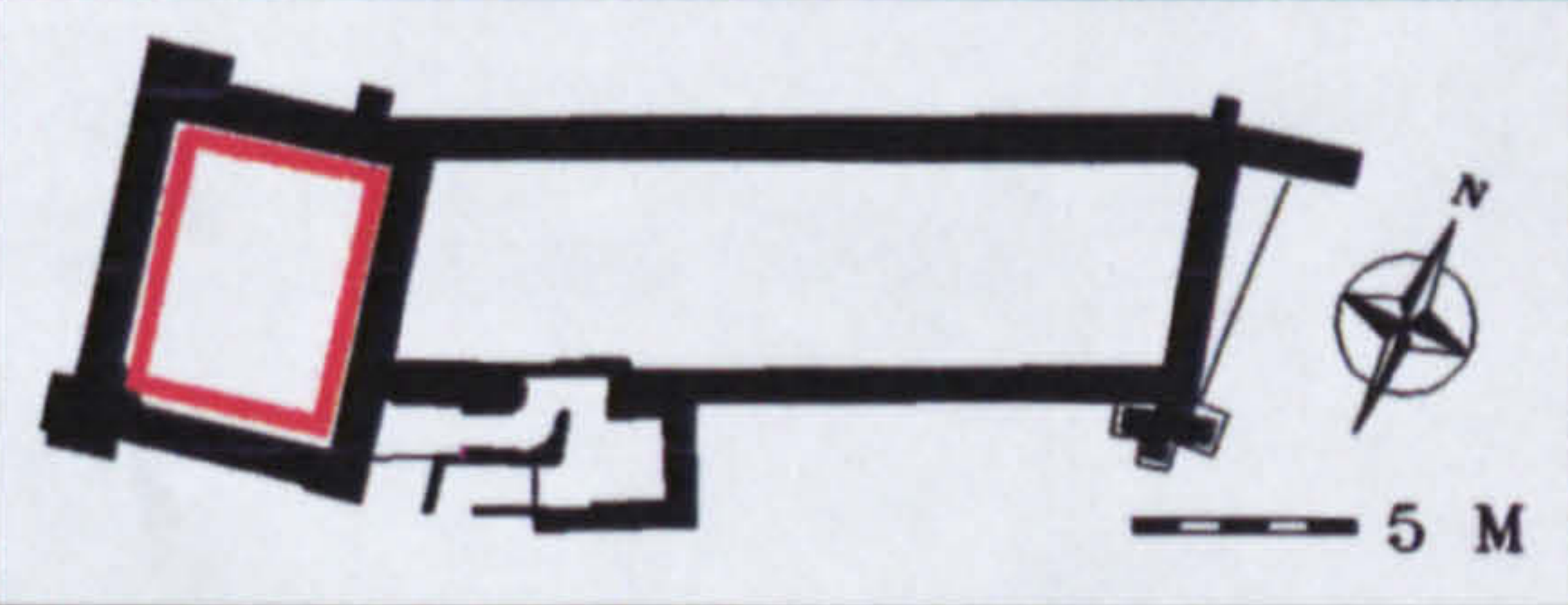


Fig.113. CAD plot. Gate passage, plan and elevation 16

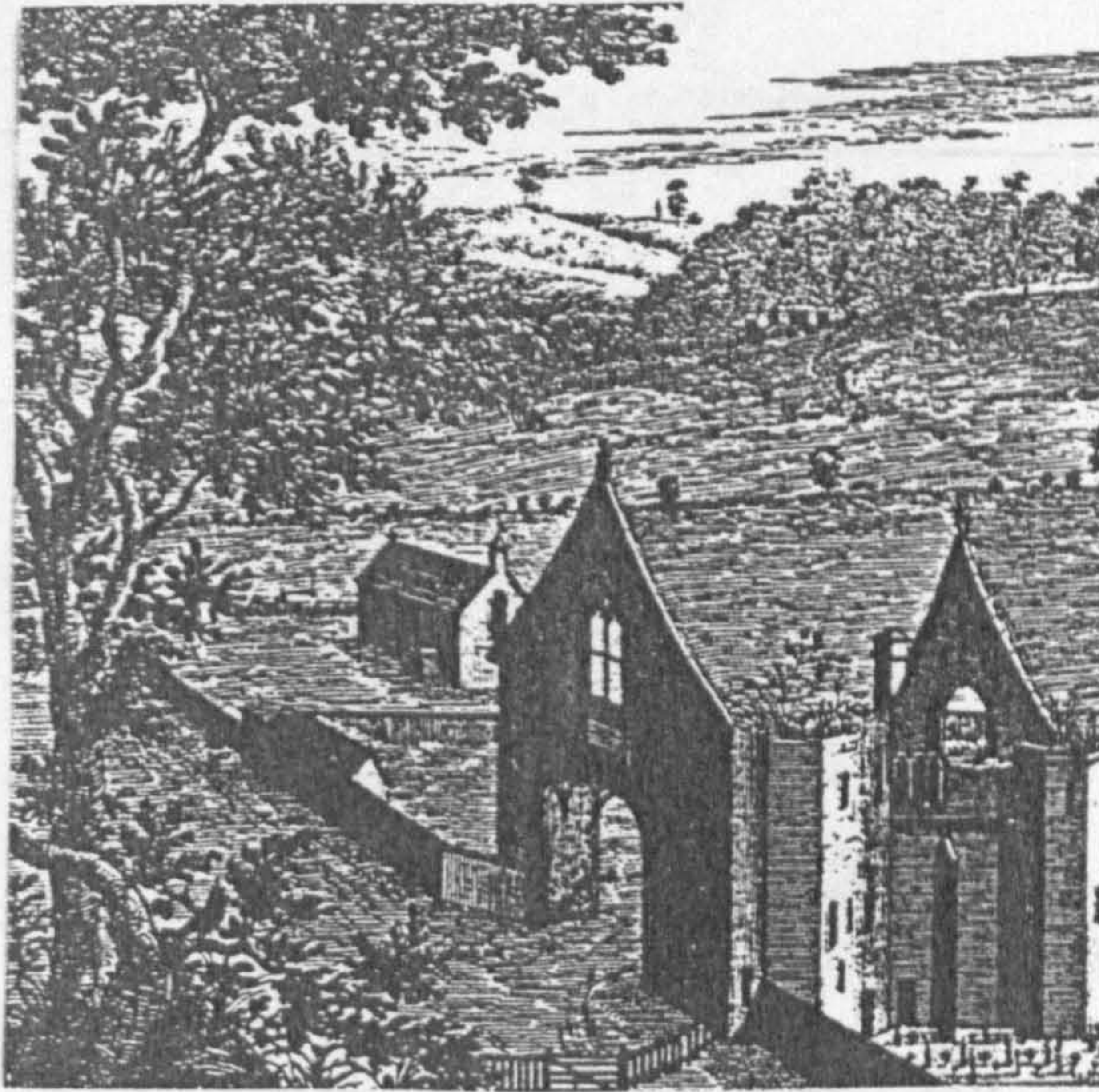


Fig. 114. Maxstoke, great gatehouse, engraving by Buck. Several dark voids are visible on the inner face of the rear gable wall, above the first-floor window (VCH 1908, 76)

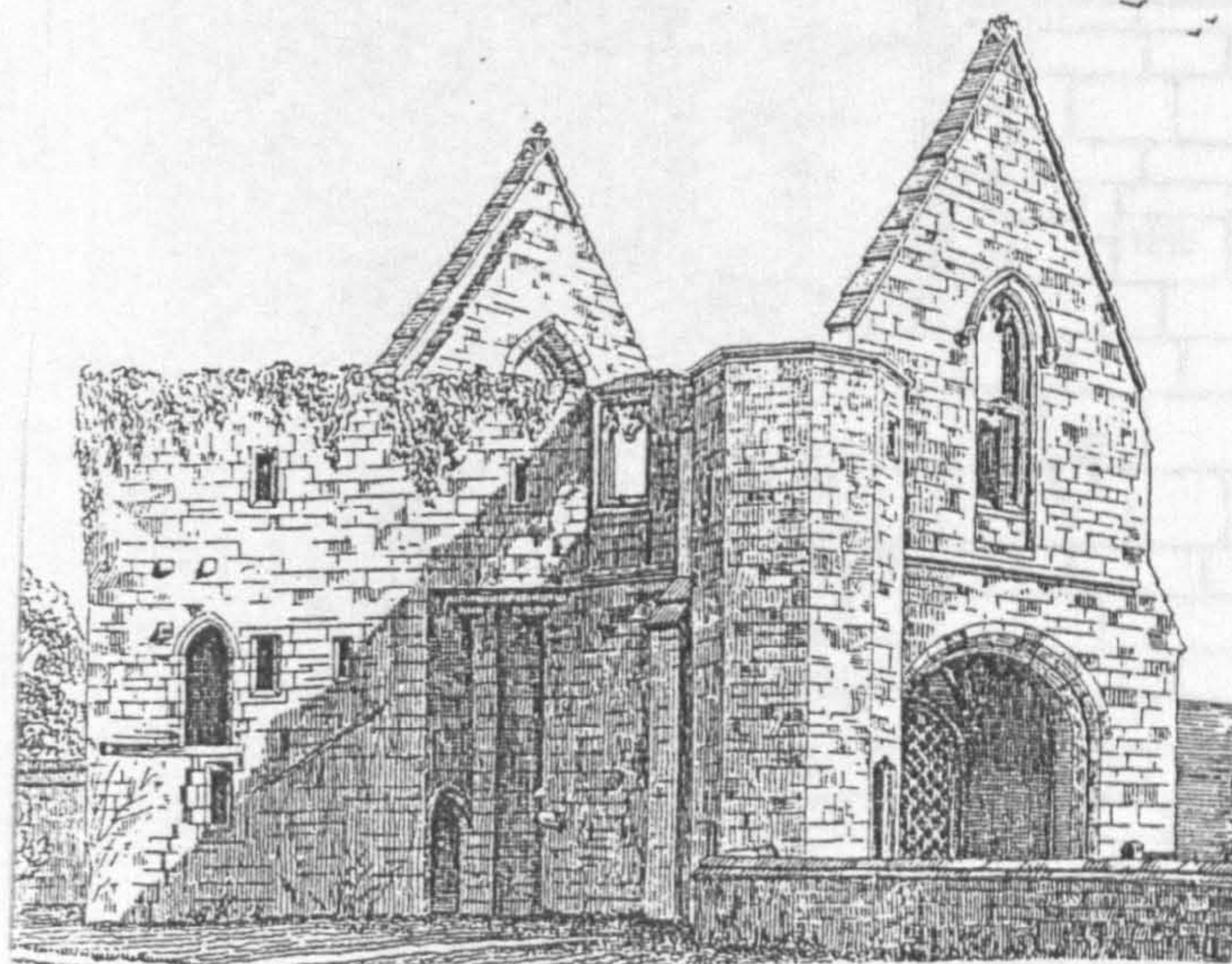

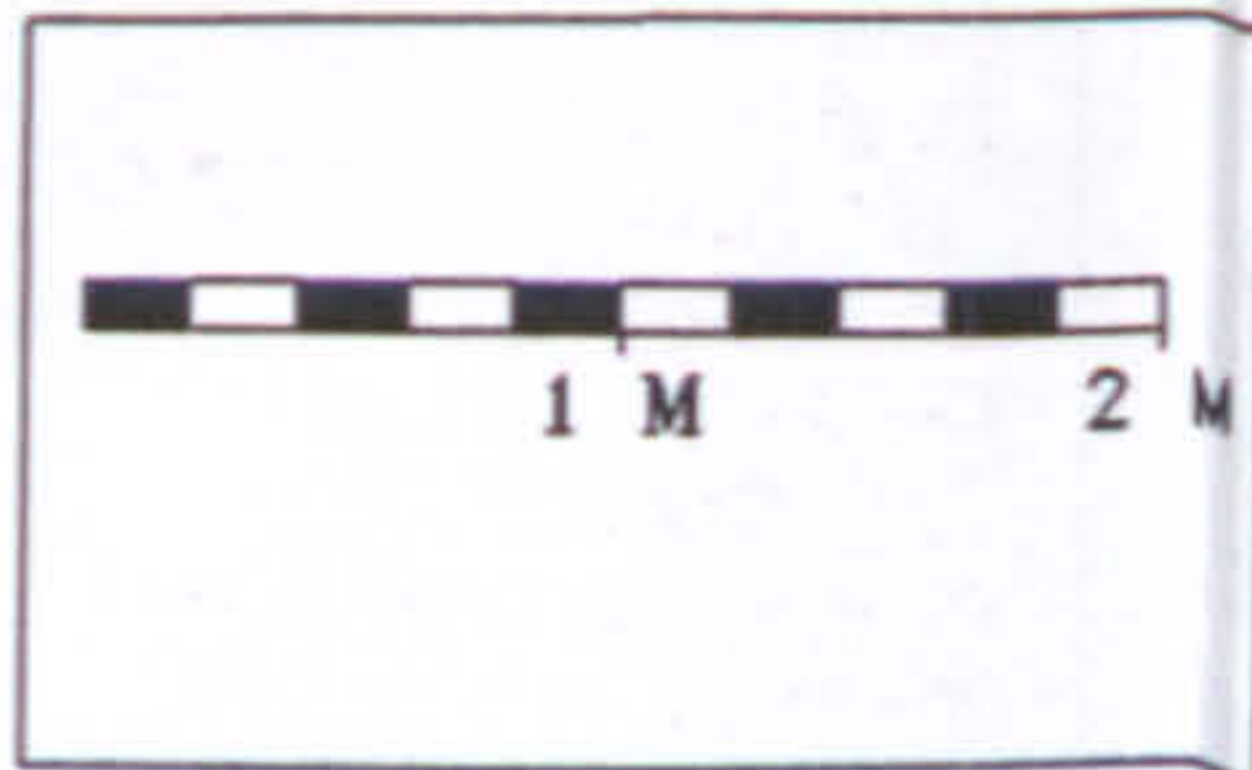


Fig. 115. Maxstoke Priory, great gatehouse, inner facade and attached stair turret (Holliday 1878, 78)



STONELEIGH ABBEY GATEHOUSE
 GUEST RANGE, NORTH, ELEVATION 13
 RECORDED JANUARY 1998, ENHANCED AND CORRECTED MARCH 1998
 R L ROWELL UNIVERSITY OF YORK



KEY		CP- CHANGE PLANE	60° LEVELS	2588 CONTEXT NUMBER
▲ VENT	PG/• - PEG	TB/ - TIMBER	MO/ MORTAR/ RENDER	TOOLING
C- CUT	TL/ - TILE	PH/□ - PUTLOG	PROJECTION	MASON'S MARK
F- FILL	BRK/□ - BRICK	D- DOORWAY	VOID	PROFILE
SL- SLATE	W- WINDOW	● EMPTY PEG HOLE		LIMIT OF SURVEY
CH- CHAMFER				DAMAGED/ NOT VISIBLE

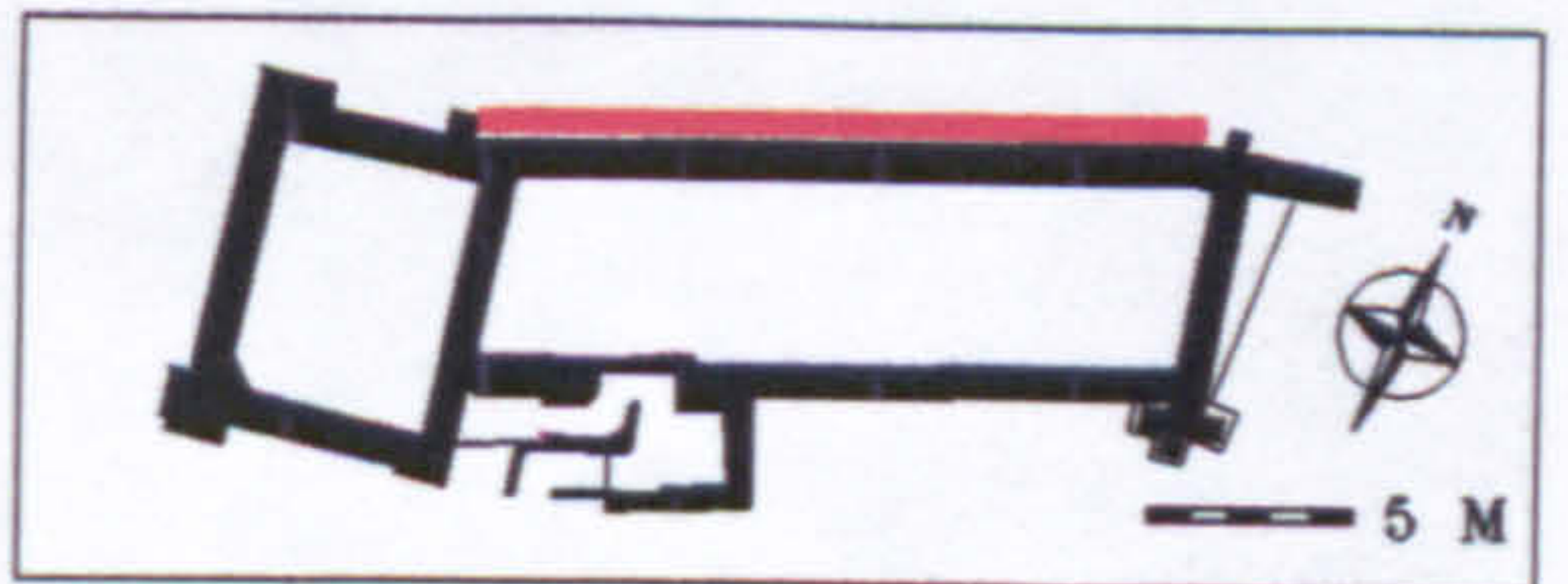


Fig.116. CAD plot. Guest range, north face, elevation 13



Fig. 117. Internal head and rear arch of window 2478, elevation 13



Fig. 118. Example of painted decoration on internal mullion faces, elevation 13

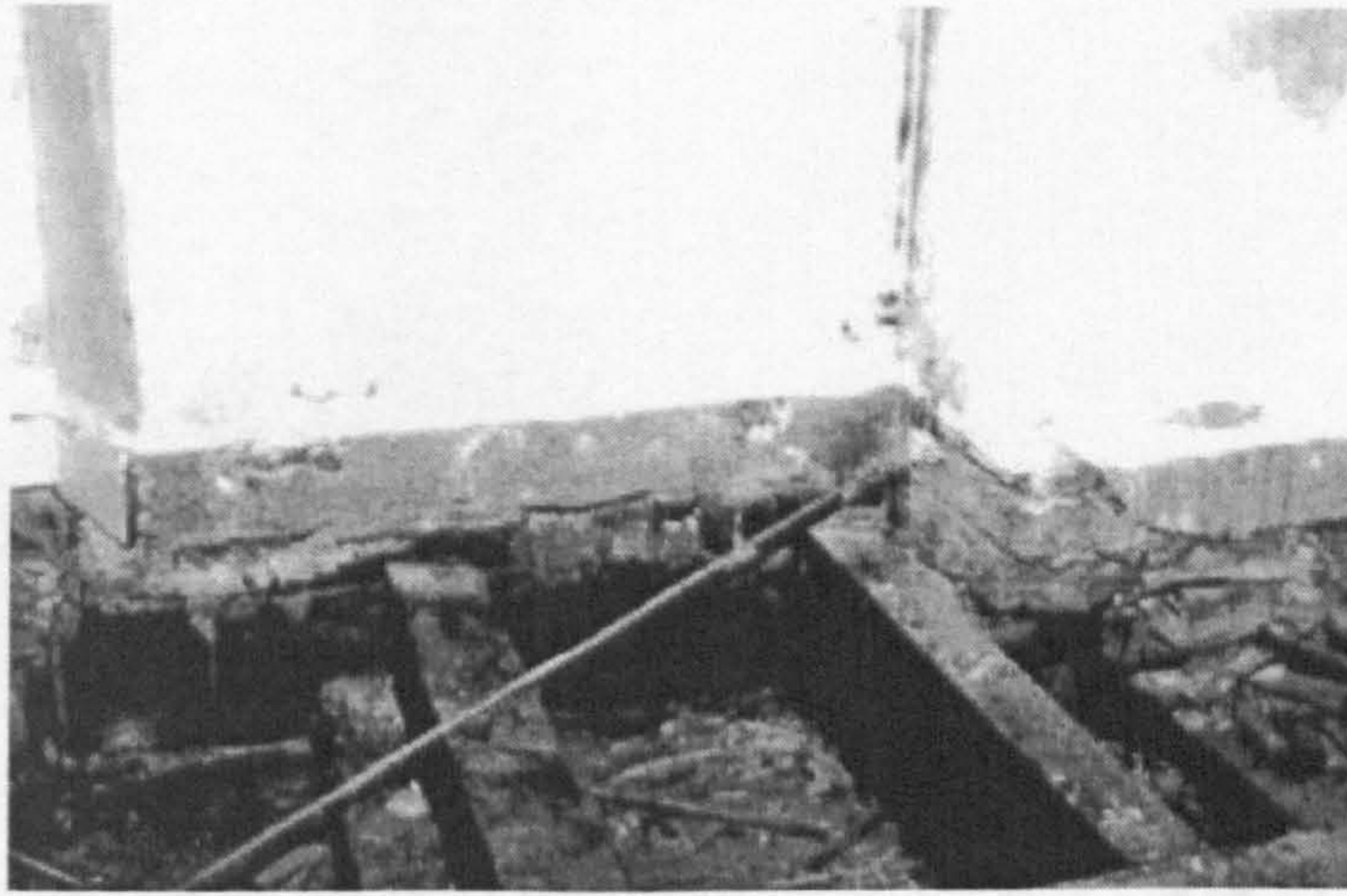


Fig. 119. Brick fill of probable fireplace associated with chimney 2434, first-floor level, north wall

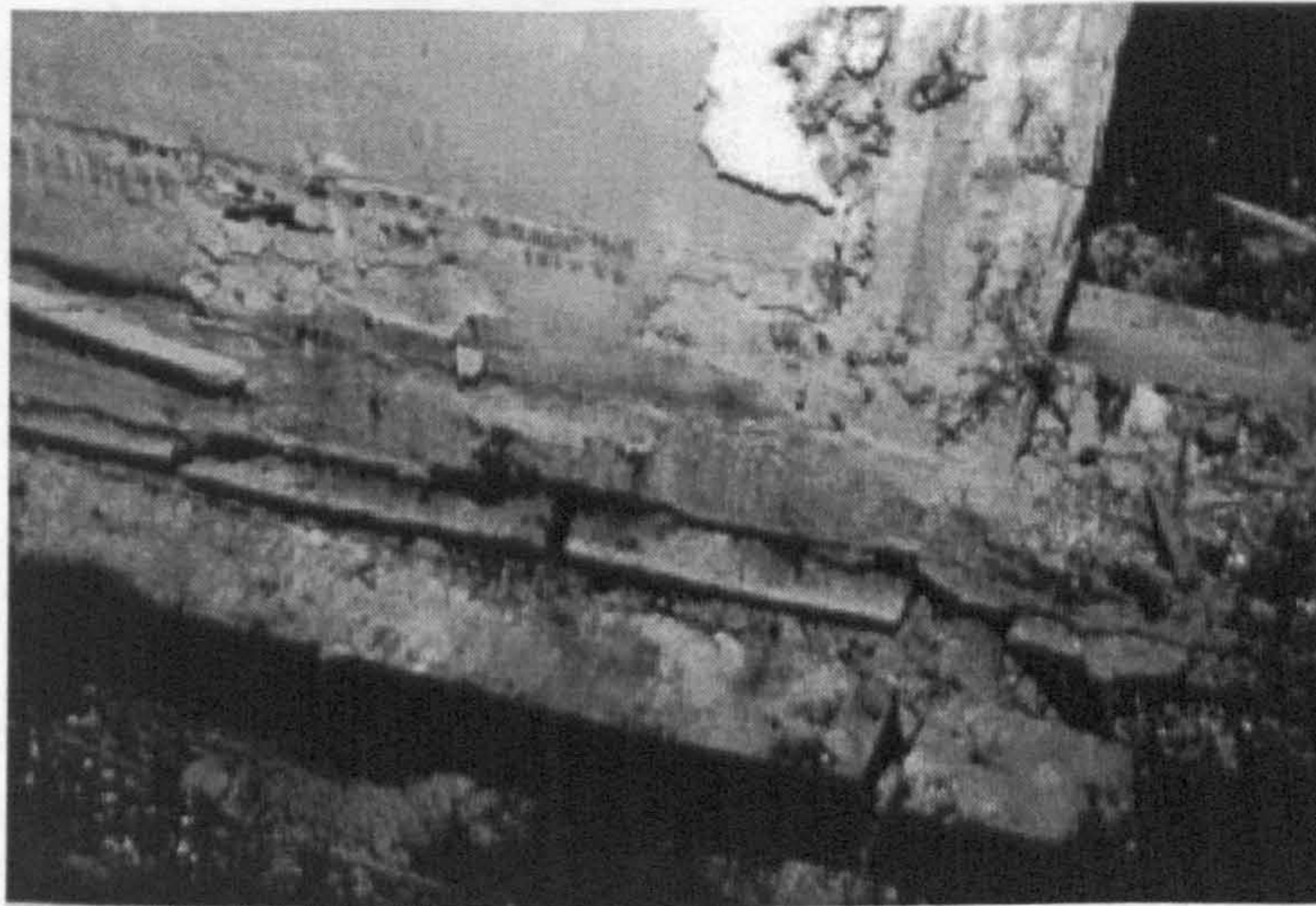
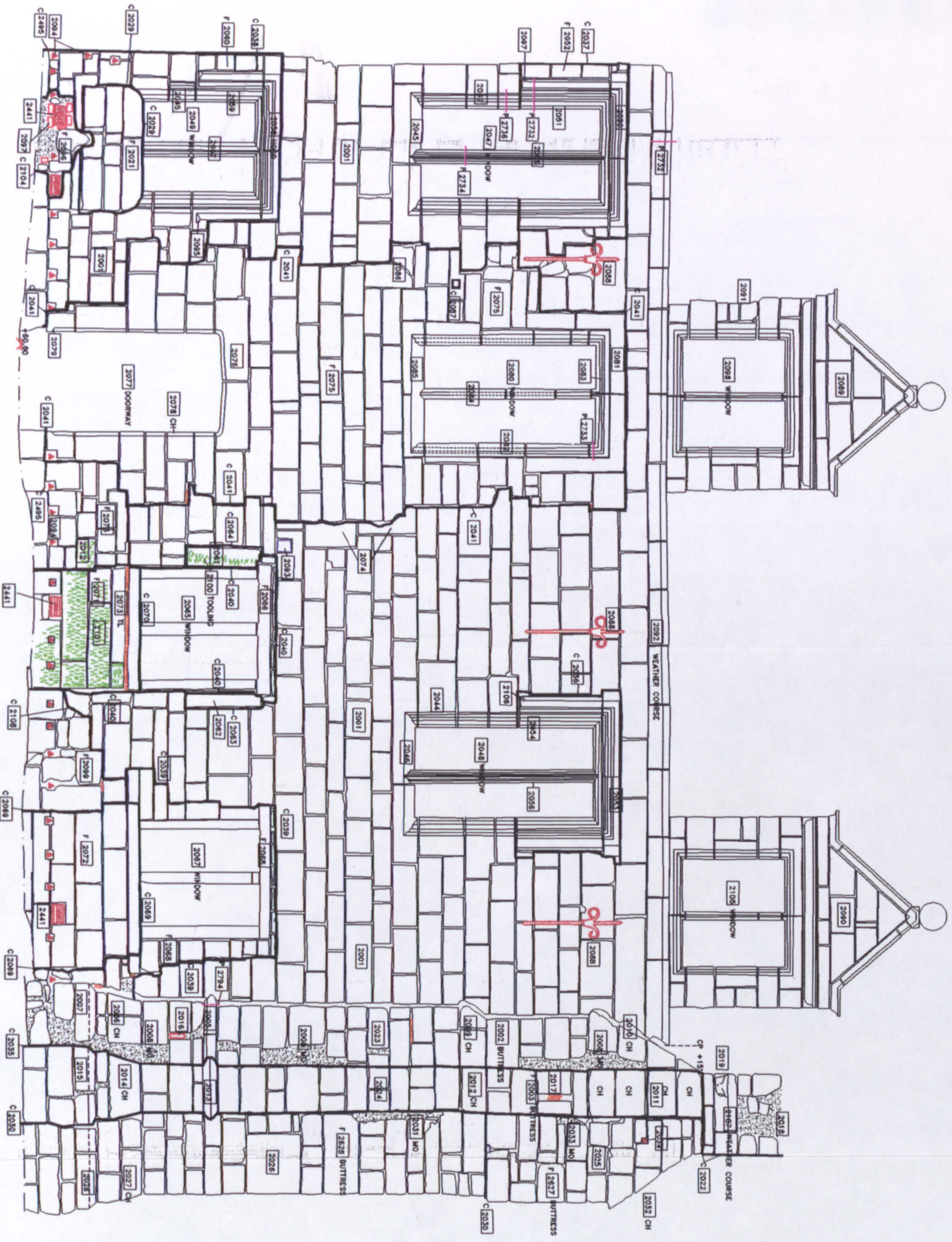
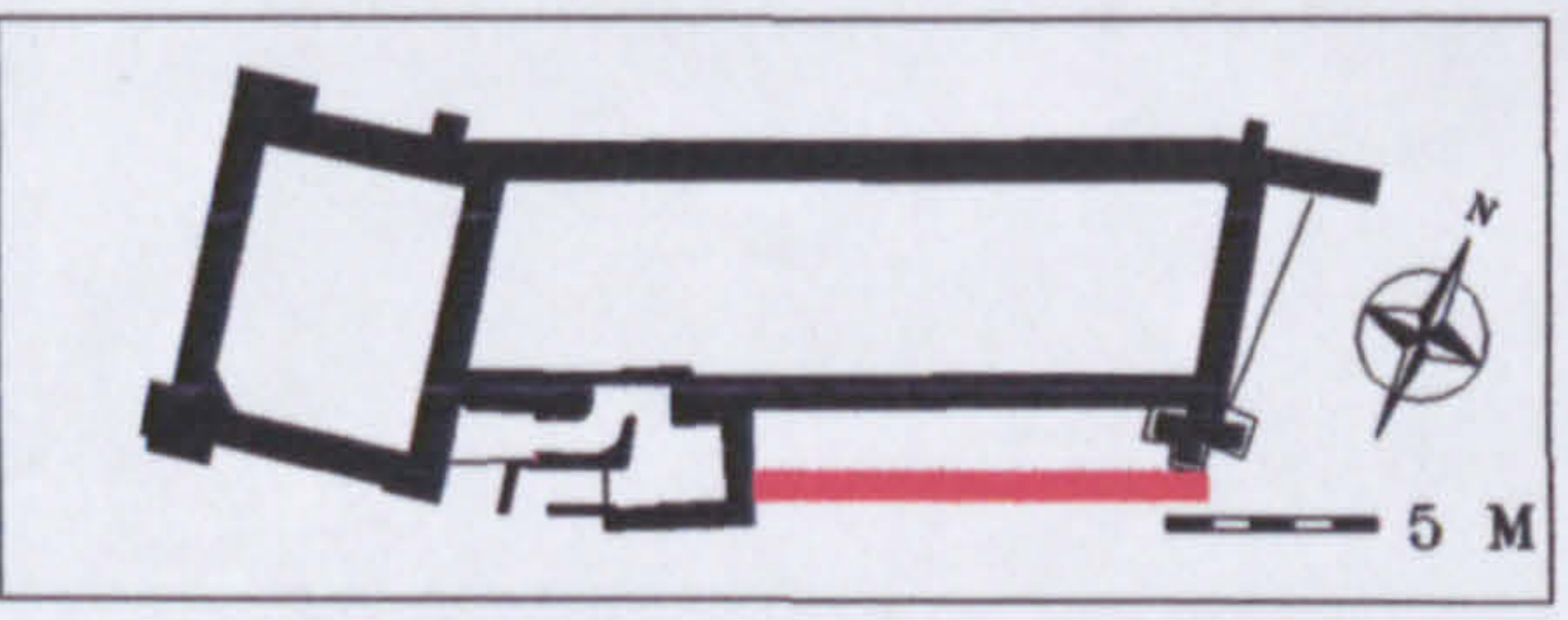


Fig. 120. Oak floorboards, ranging from 0.30 m to 0.40 m wide, first-floor level



KEY

- | | | |
|------------------|--------------------|------------------------------|
| ▲ VENT | 60.45 LEVELS | 2588 CONTEXT NUMBER |
| PG/• - PEG | TB/ - - TIMBER | TOOLING |
| C- CUT | MO/ MORTAR/ RENDER | x MASON'S MARK |
| F- FILL | PROJECTION | - - PROFILE |
| SL- SLATE | VOID | - - LIMIT OF SURVEY |
| CH- CHAMFER | | - - - - DAMAGED/ NOT VISIBLE |
| W- WINDOW | | |
| D- DOORWAY | | |
| ● EMPTY PEG HOLE | | |
| BRK/ - - BRICK | | |
| PH/ □ - PUTLOG | | |

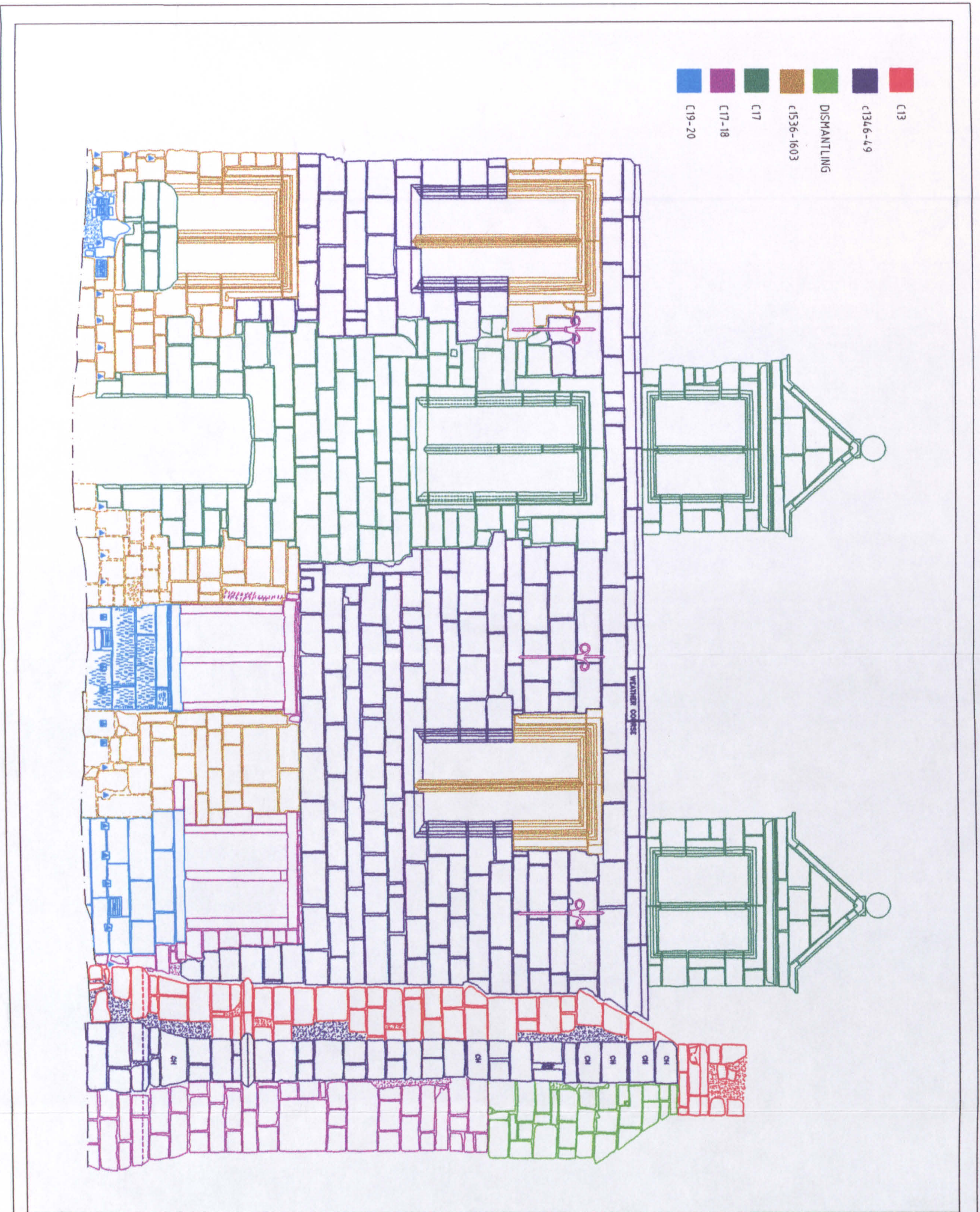


STONELEIGH ABBEY GATEHOUSE
GUEST RANGE, SOUTH FACE, ELEVATION 10

RECORDED APRIL 1998, ENHANCED AND CORRECTED MAY 1998
 R L ROWELL
 UNIVERSITY OF YORK



Fig.121. CAD plot. Guest range, south face, elevation 10



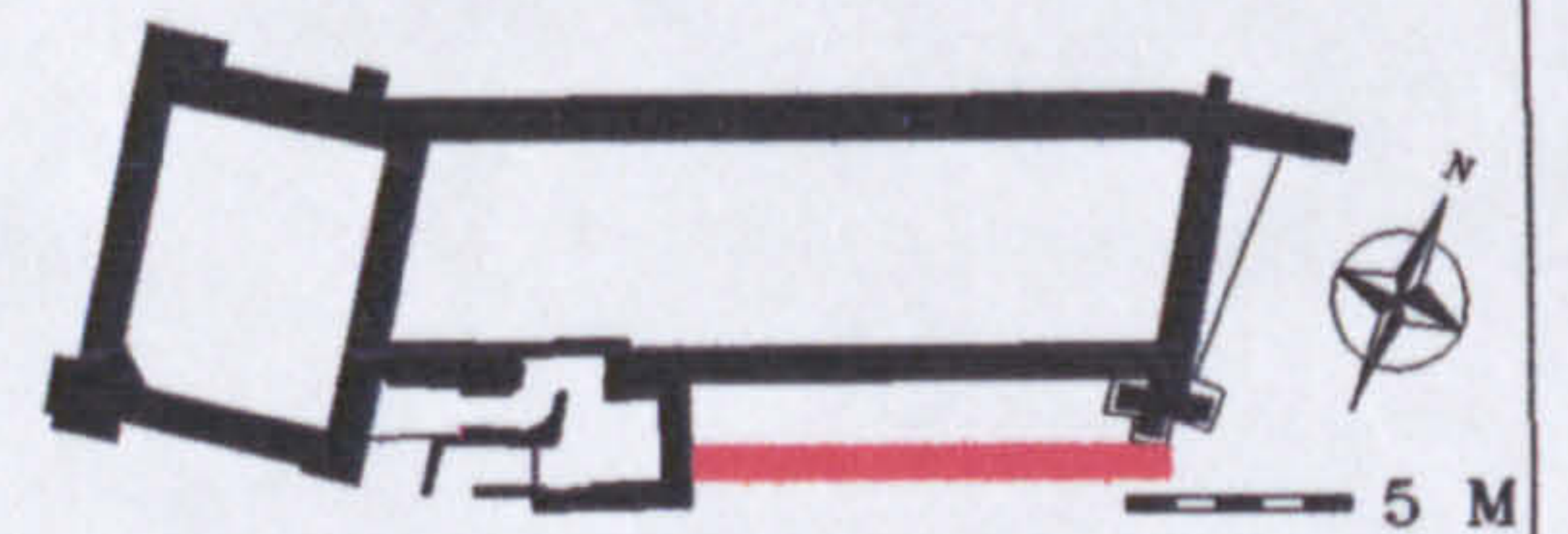
KEY

C- CUT
 F- FILL
 SL- SLATE
 CH- CHAMFER
 W- WINDOW

▲ VENT
 PG/• - PEG
 TL/— - TILE
 BRK/□ - BRICK
 PH/□ - PUTLOG
 D- DOORWAY
 ● EMPTY PEG HOLE

6045 LEVELS
 TB/— - TIMBER
 MO/▒ MORTAR/ RENDER
 ▨ PROJECTION
 ■ VOID

TOOLING
 x MASON'S MARK
 — PROFILE
 - - - LIMIT OF SURVEY
 - - - UNCERTAIN DATE



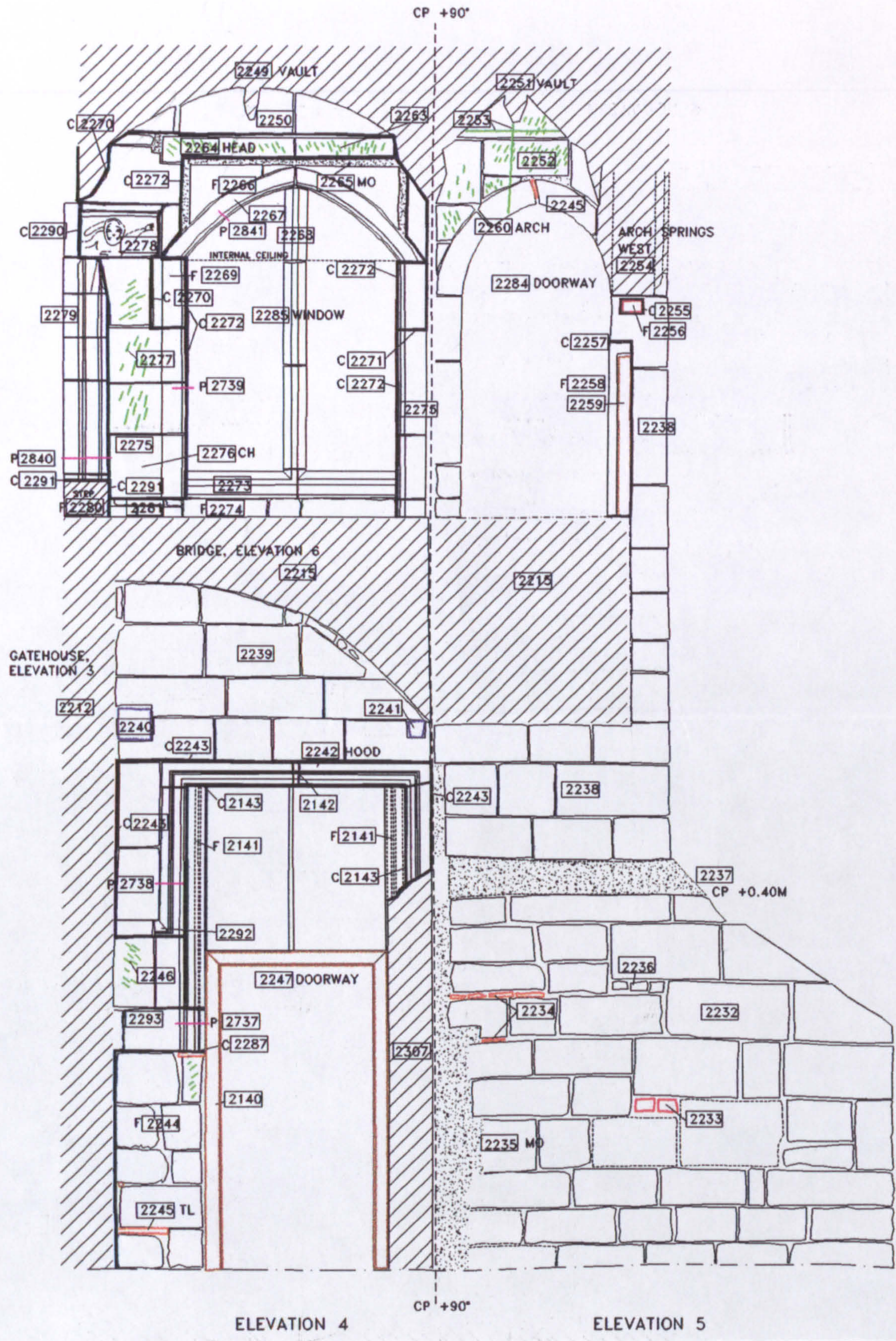
**STONELEIGH ABBEY GATEHOUSE, GUEST RANGE
 SOUTH FACE, ELEVATION 10 PHASED**

RECORDED APRIL 1998, ENHANCED AND CORRECTED MAY 1998

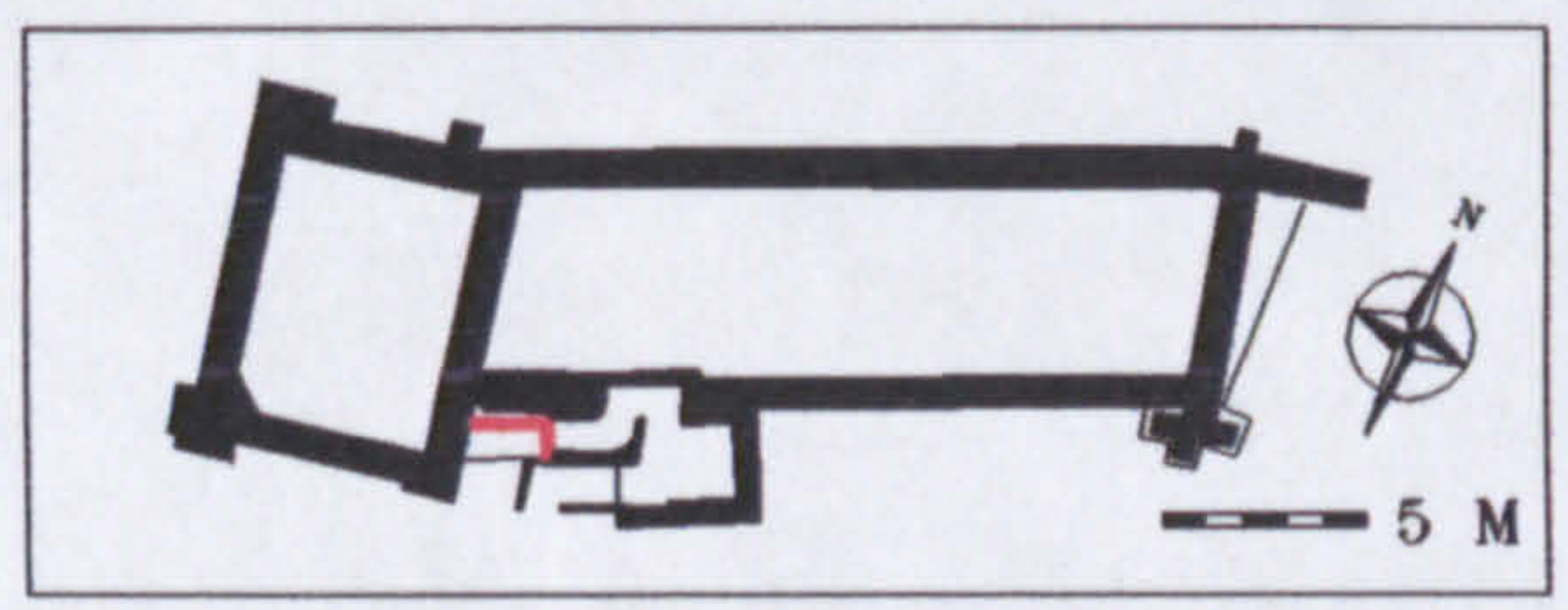
R L ROWELL
 UNIVERSITY OF YORK



Fig.122. CAD plot. Guest range, south face, elevation 10, phased



KEY	▲ VENT	60/45 LEVELS	2588 CONTEXT NUMBER
C- CUT	PG/• - PEG	TB/— TIMBER	TOOLING
F- FILL	TL/— TILE	MO/ MORTAR/ RENDER	✕ MASON'S MARK
SL- SLATE	BRK/— BRICK	PROJECTION	— PROFILE
CH- CHAMFER	PH/□ - PUTLOG	VOID	--- LIMIT OF SURVEY
W- WINDOW	D- DOORWAY		----- DAMAGED/ NOT VISIBLE
	● EMPTY PEG HOLE		



STONELEIGH ABBEY GATEHOUSE
GUEST RANGE, SOUTH FACE, ELEVATIONS 4 - 5
 RECORDED FEBRUARY 1998, ENHANCED AND CORRECTED MARCH 1998
 R L ROWELL
 UNIVERSITY OF YORK

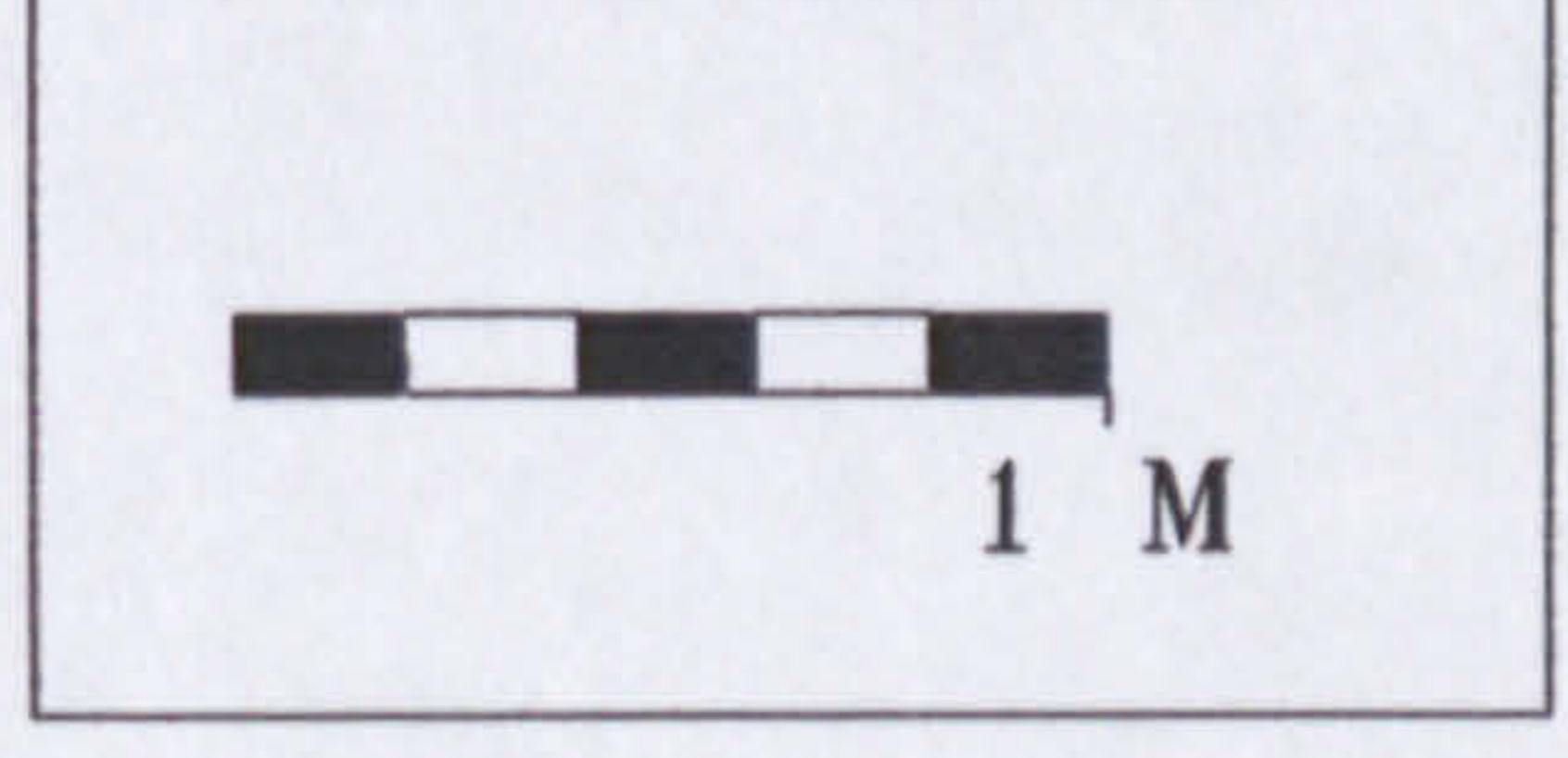
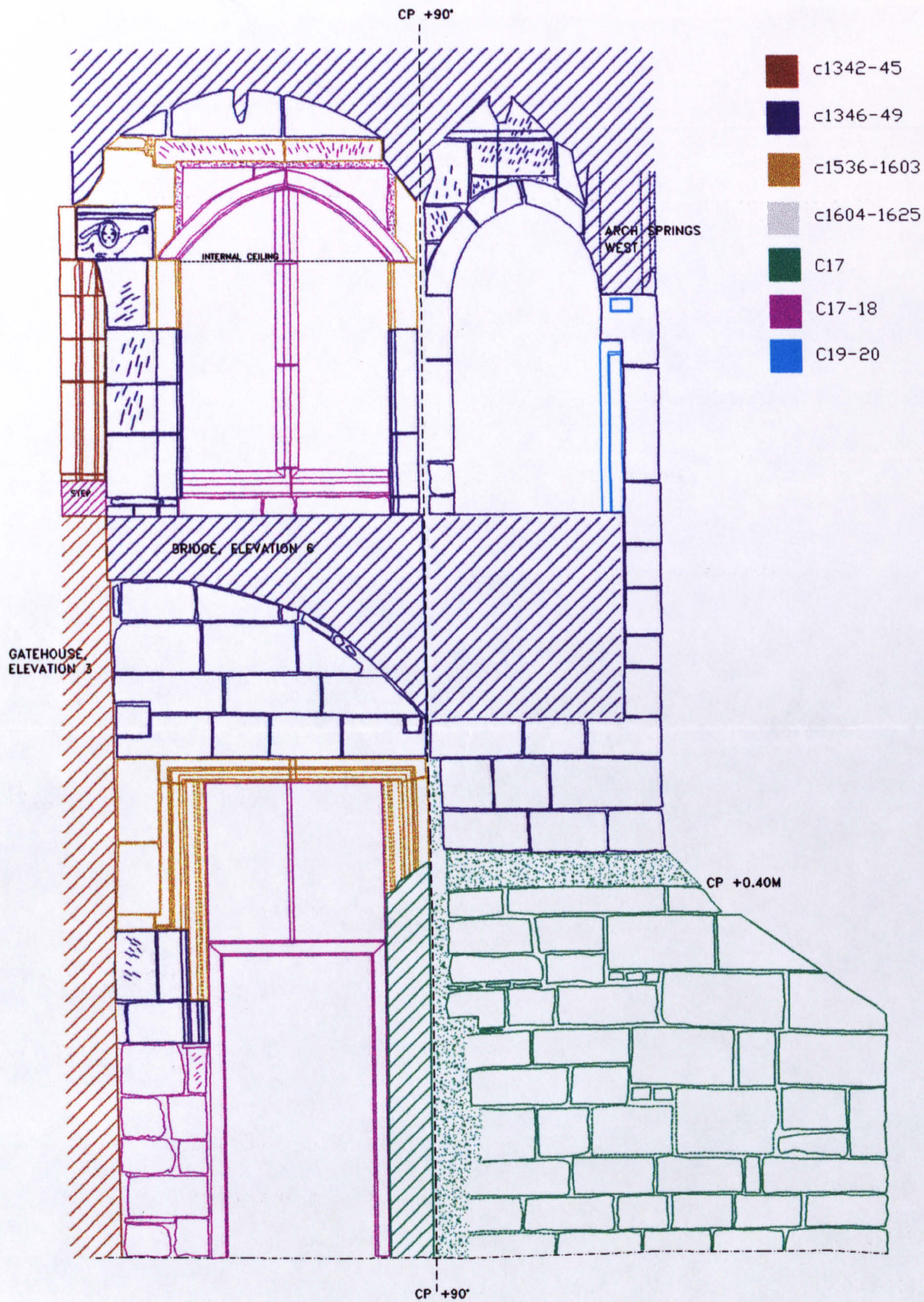


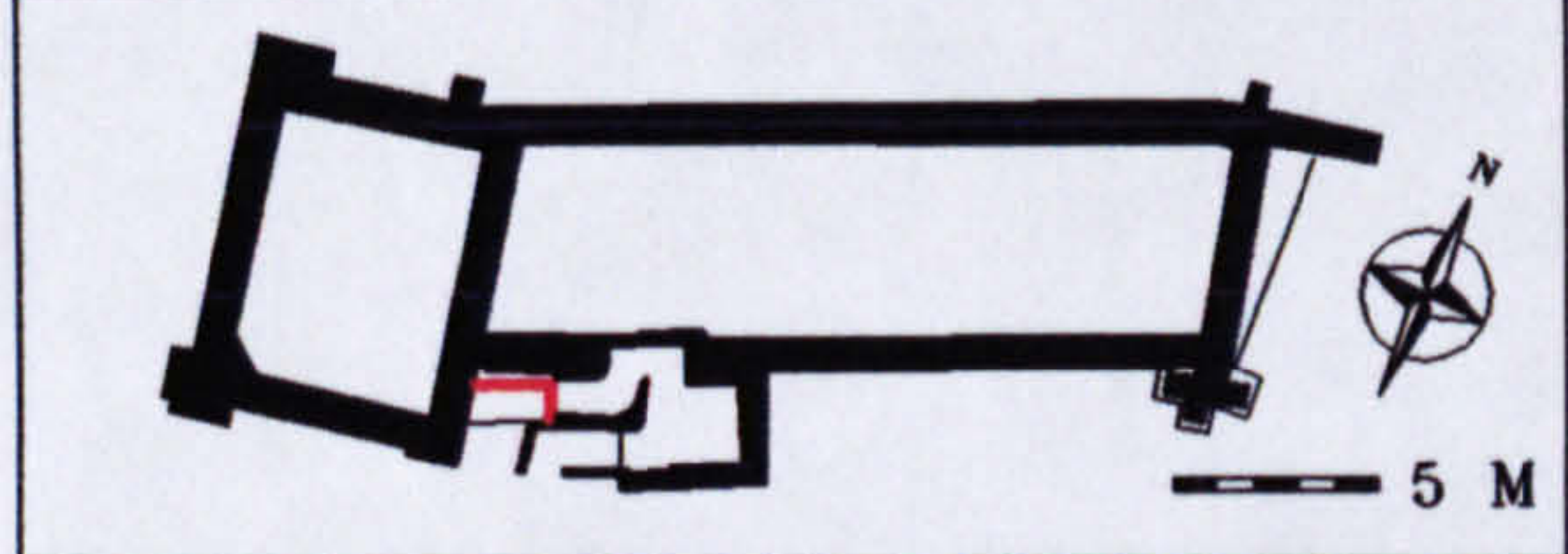
Fig.123. CAD plot. Guest range, south face, elevations 4-5



- c1342-45
- c1346-49
- c1536-1603
- c1604-1625
- C17
- C17-18
- C19-20

KEY

- | | | | |
|--|---|--|---|
| <ul style="list-style-type: none"> C- CUT F- FILL SL- SLATE CH- CHAMFER W- WINDOW | <ul style="list-style-type: none"> ▲ VENT PG/○- PEG TL/—- TILE BRK/□- BRICK PH/□- PUTLOG D- DOORWAY ● EMPTY PEG HOLE | <ul style="list-style-type: none"> ^{60.45} LEVELS TB/—- TIMBER MO/□ MORTAR/ RENDER PROJECTION VOID | <ul style="list-style-type: none"> 2588 CONTEXT NUMBER TOOLING x MASON'S MARK —- PROFILE --- LIMIT OF SURVEY ----- DAMAGED/ NOT VISIBLE |
|--|---|--|---|



**STONELEIGH ABBEY GATEHOUSE, GUEST RANGE
SOUTH FACE, ELEVATIONS 4 - 5, PHASED**

RECORDED FEBRUARY 1998, ENHANCED AND CORRECTED MARCH 1998 R L ROWELL
UNIVERSITY OF YORK

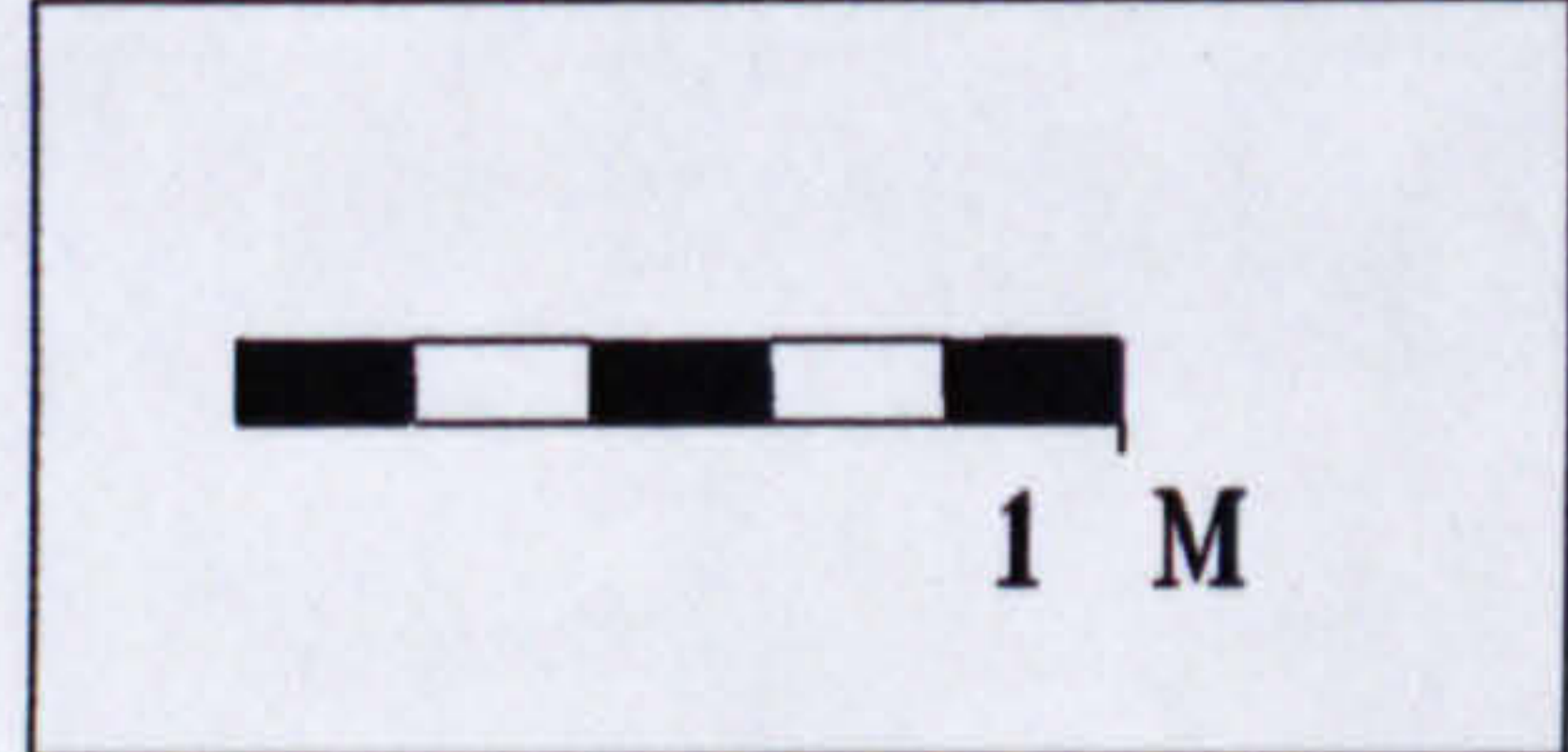
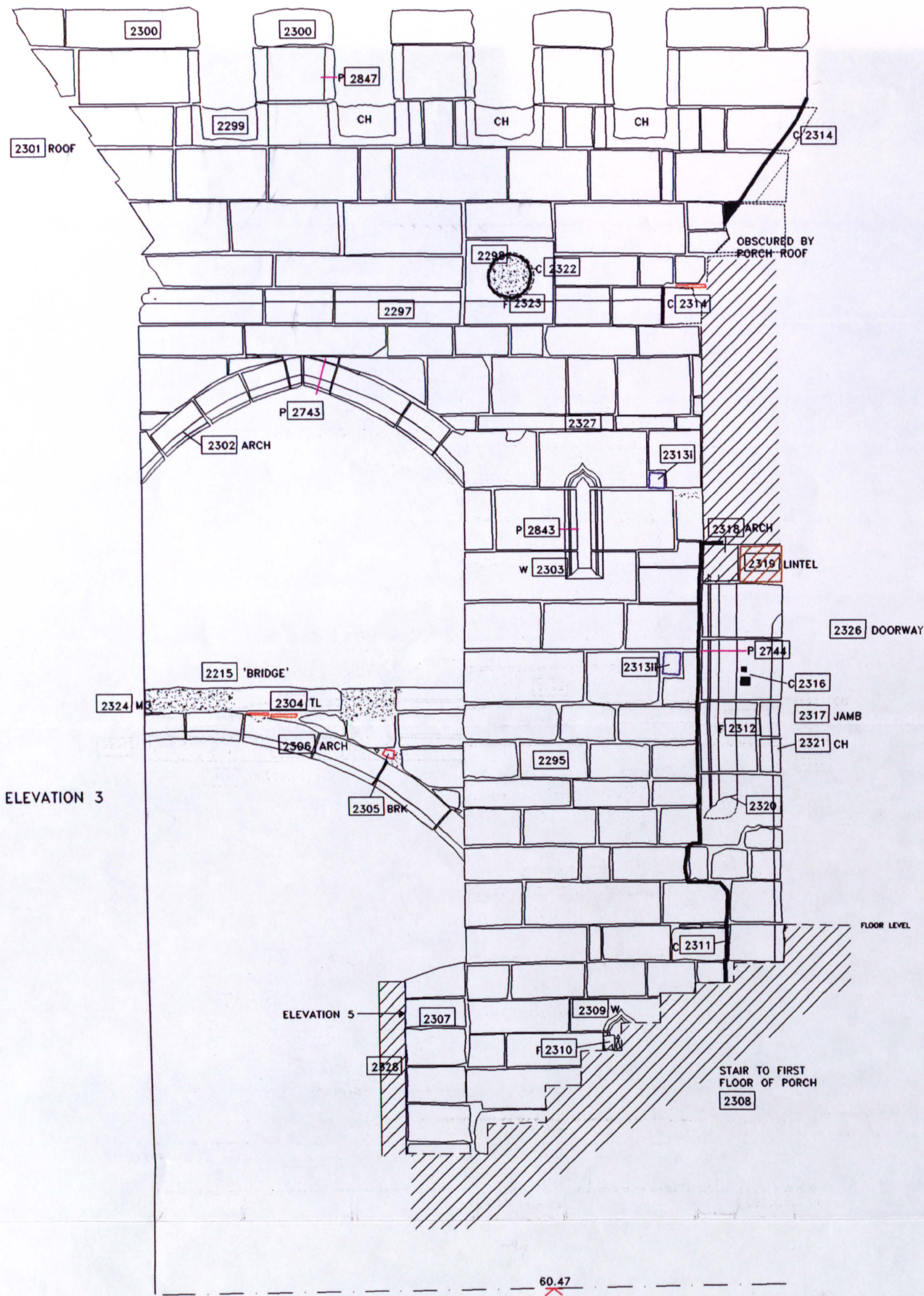
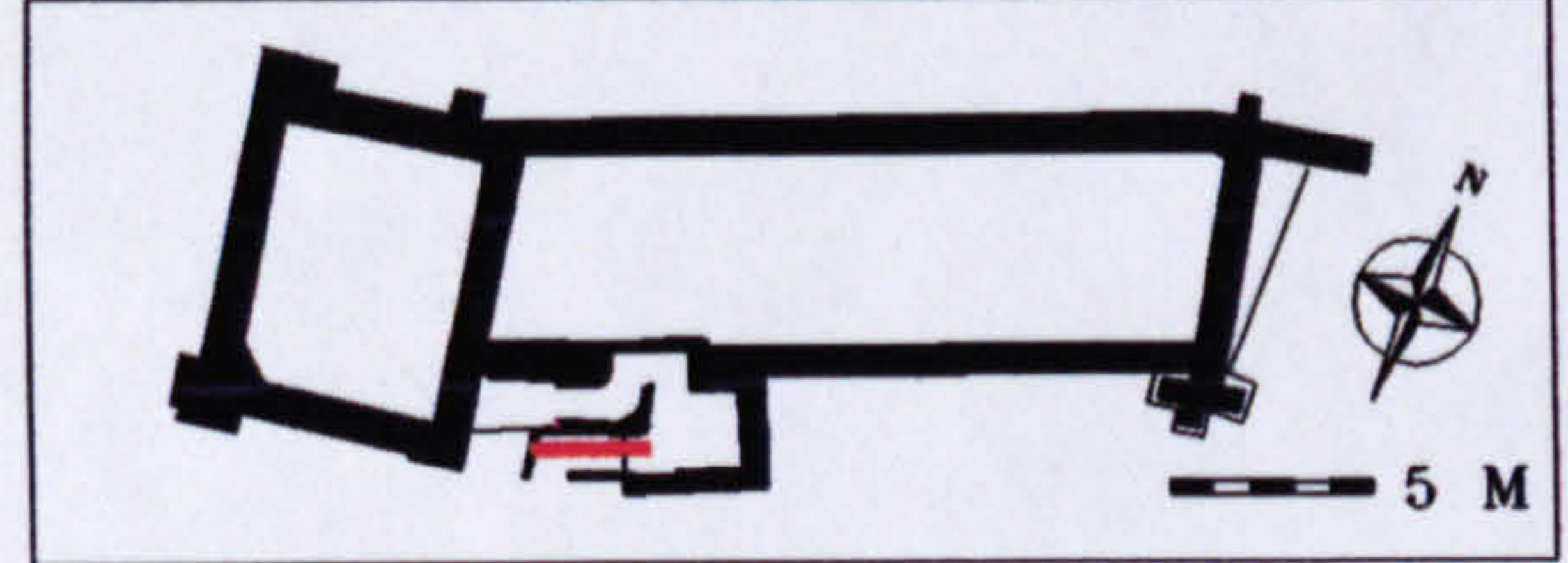


Fig.124. CAD plot. Guest range, south face, elevations 4-5, phased



KEY

- | | | | |
|-------------|------------------|--------------------|----------------------------|
| C- CUT | ▲ VENT | 60.45 LEVELS | 2588 CONTEXT NUMBER |
| F- FILL | PG/• - PEG | TB/ - - TIMBER | *** TOOLING |
| SL- SLATE | TL/ - - TILE | MO/ MORTAR/ RENDER | x MASON'S MARK |
| CH- CHAMFER | BRK/ - - BRICK | PROJECTION | - - - PROFILE |
| W- WINDOW | PH/□ - PUTLOG | VOID | - - - LIMIT OF SURVEY |
| | D- DOORWAY | | - - - DAMAGED/ NOT VISIBLE |
| | ● EMPTY PEG HOLE | | |



STONELEIGH ABBEY GATEHOUSE
GUEST RANGE, SOUTH FACE, ELEVATION 6
 RECORDED MAY 1998, ENHANCED AND CORRECTED MAY 1998
 R L ROWELL
 UNIVERSITY OF YORK



Fig.125. CAD plot. Guest range, south face, elevation 6

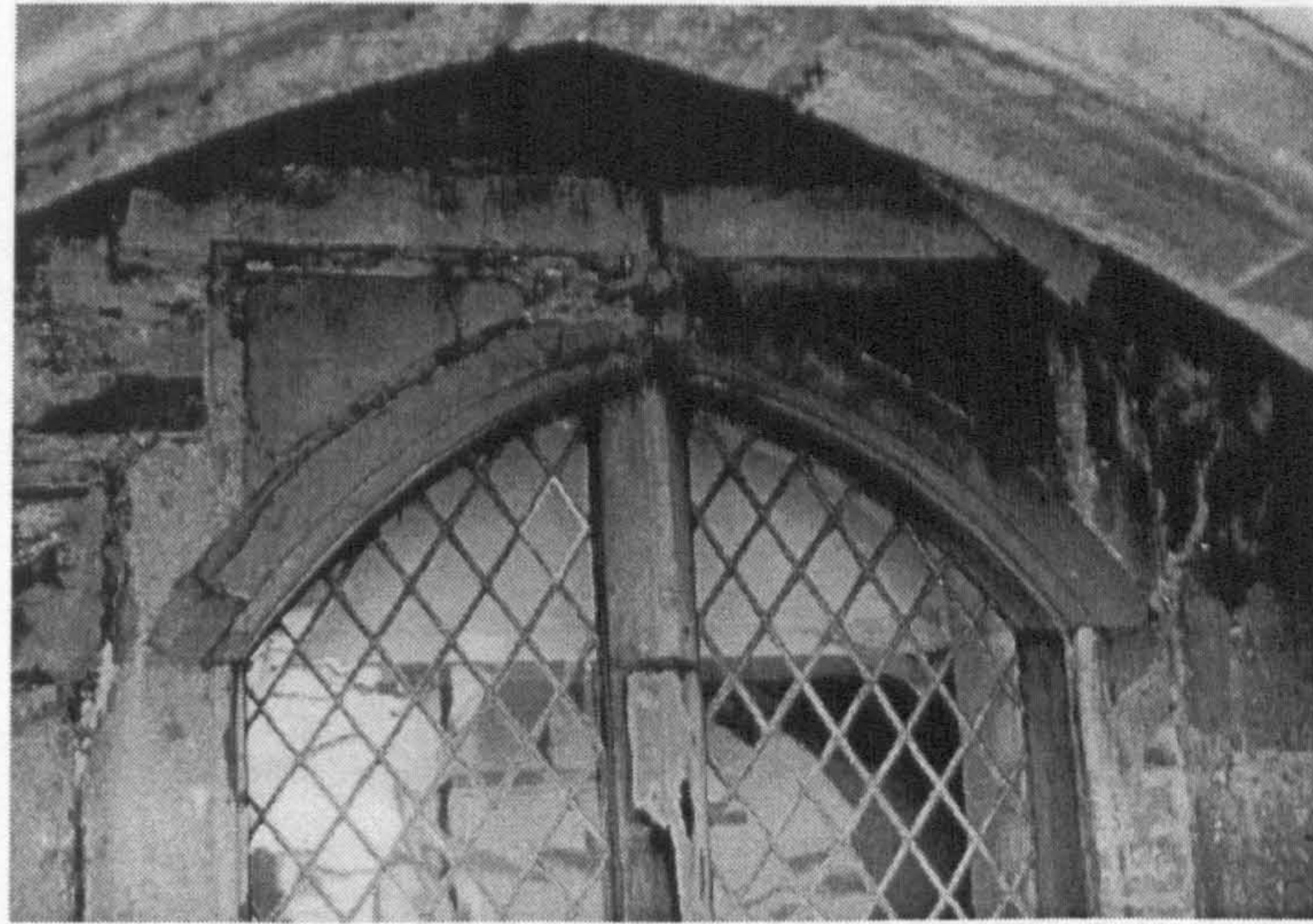


Fig. 126. Window 2285, elevation 4



Fig. 127. Carved figure, first floor, elevation 4

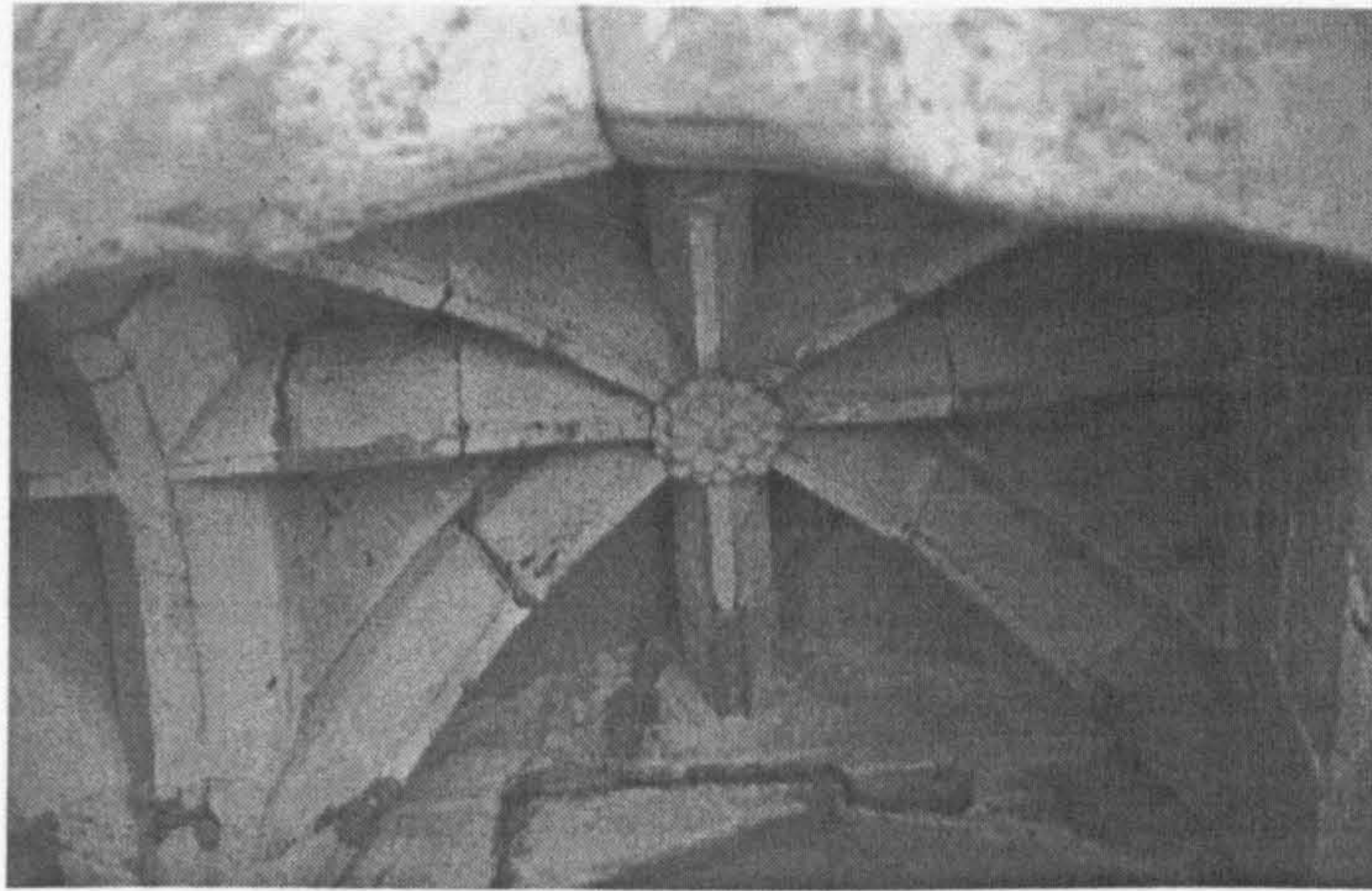


Fig. 128. Vaulting in the passage behind elevation 6, first floor

Fig. 129. Ground-floor of the porch, looking northwest towards inner doorway 2849 (jamb of doorway 2850 to right), through outer doorway 2360 (elevation 8)

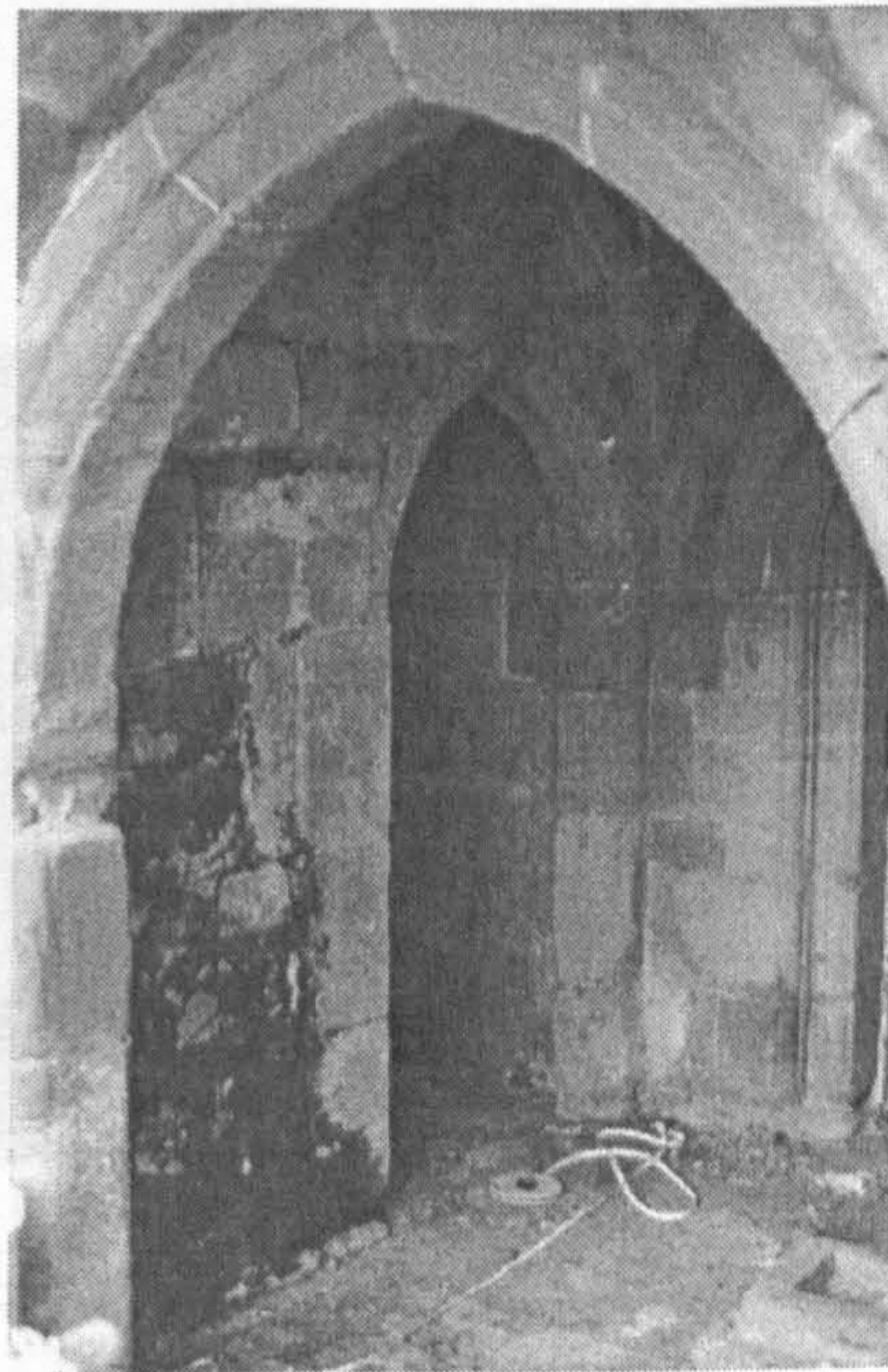


Fig. 129. Ground-floor of the porch, looking northwest towards inner doorway 2849 (jamb of doorway 2850 to right), through outer doorway 2360 (elevation 8)

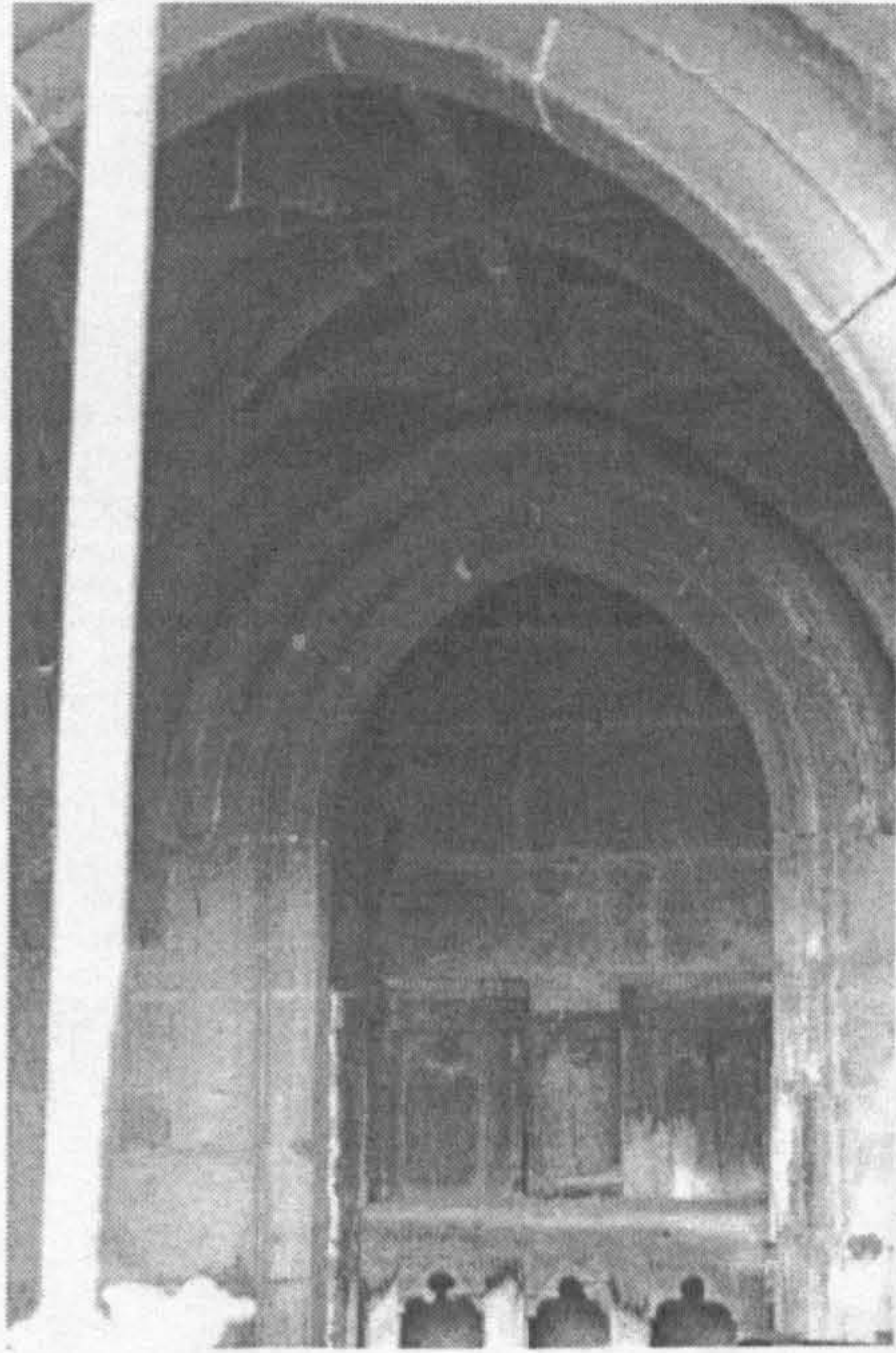
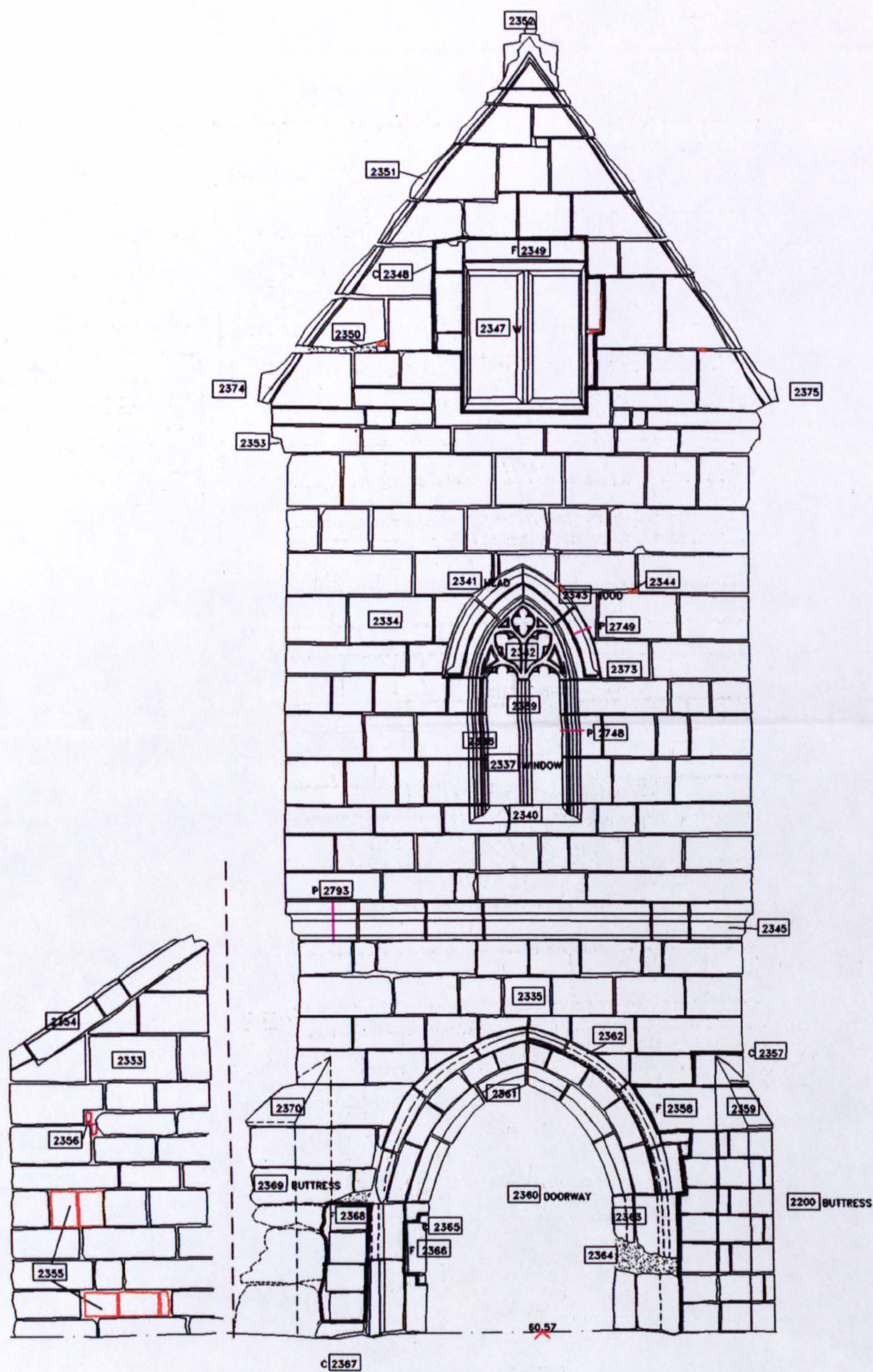


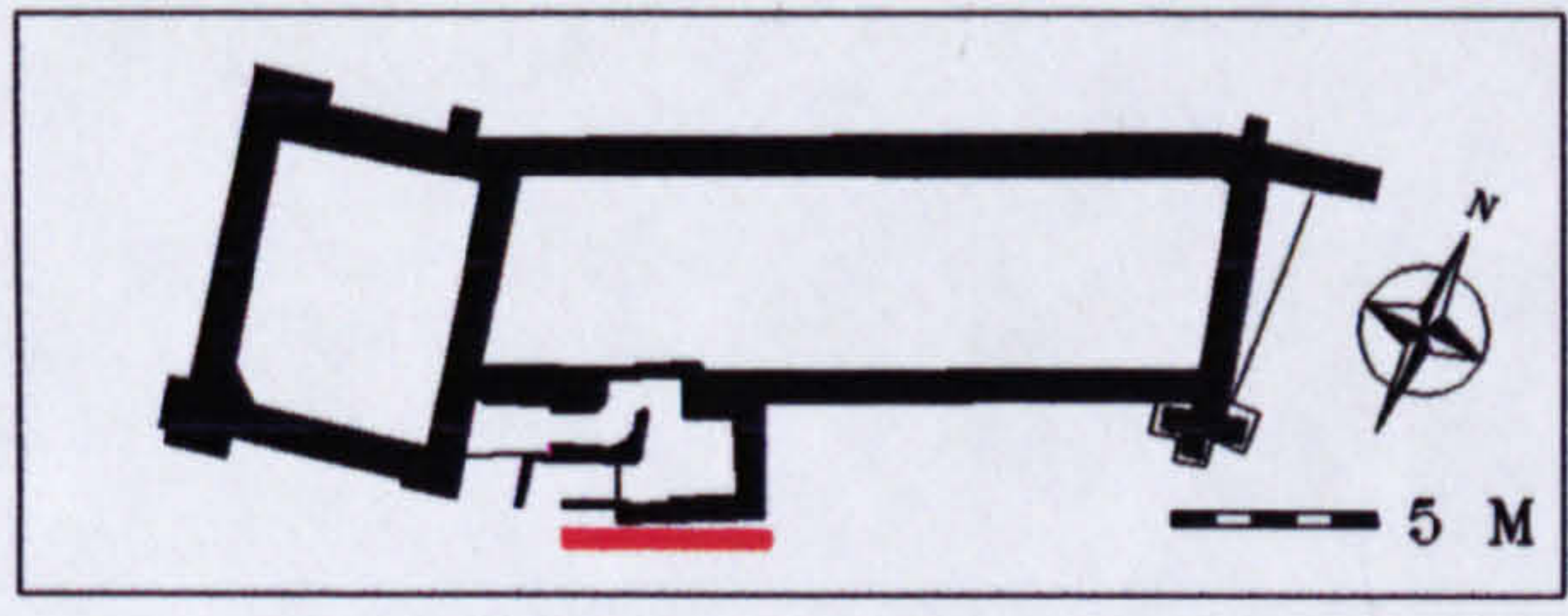
Fig. 130. Ground-floor of the porch, looking north at doorway 2850



Fig. 131. Corbelling supporting first-floor doorway into hall



KEY	▲ VENT	60.45 LEVELS	2588 CONTEXT NUMBER
	PG/○ - PEG	TB/— - TIMBER	TOOLING
	C- CUT	MO/■ MORTAR/ RENDER	✕ MASON'S MARK
	F- FILL	PROJECTION	— PROFILE
	SL- SLATE	VOID	--- LIMIT OF SURVEY
	CH- CHAMFER		----- DAMAGED/ NOT VISIBLE
	W- WINDOW		



**STONELEIGH ABBEY GATEHOUSE
GUEST RANGE, PORCH, ELEVATION 8**

RECORDED NOVEMBER 1997, ENHANCED AND CORRECTED MAY 1998

R L ROWELL
UNIVERSITY OF YORK

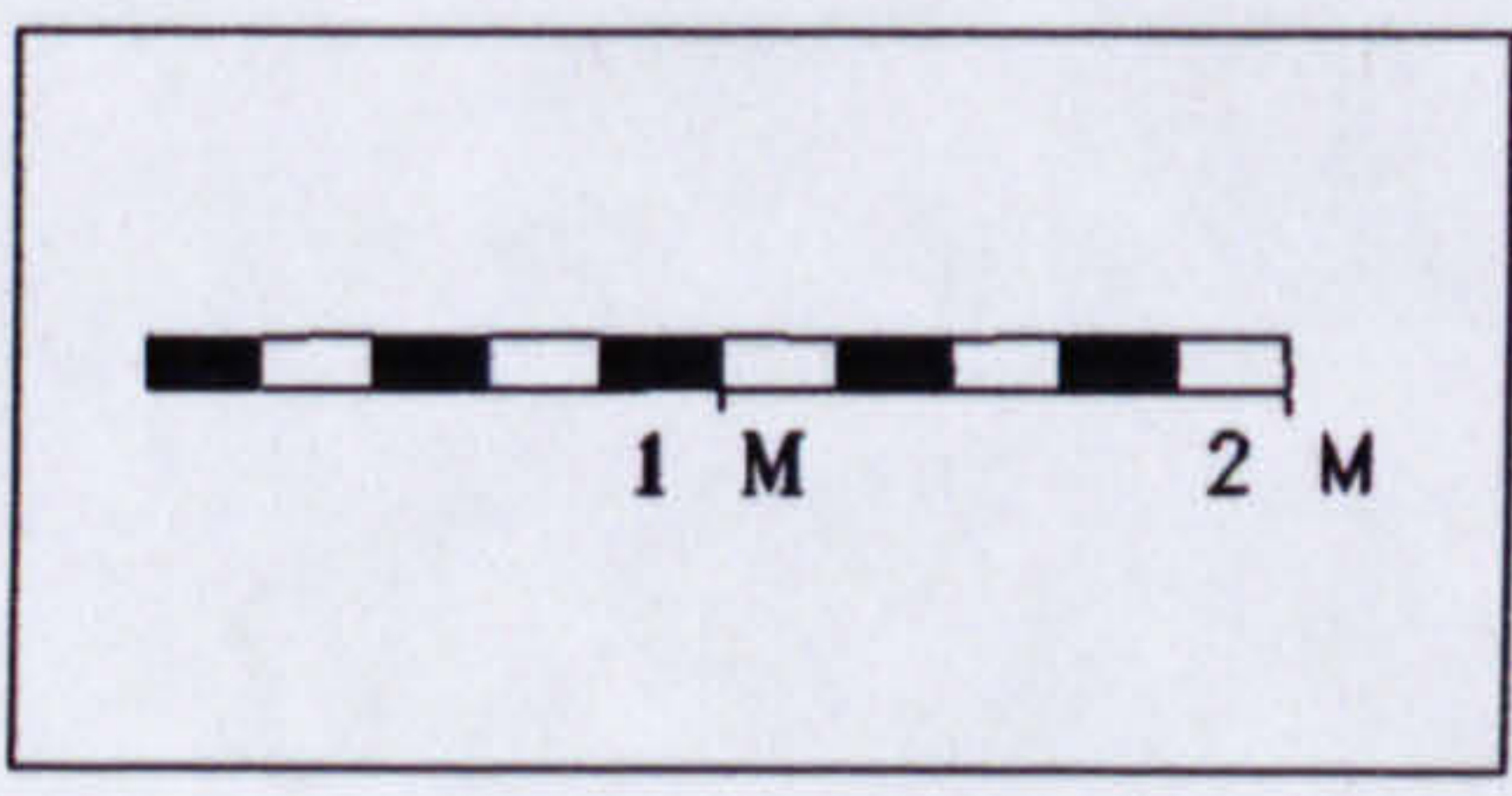
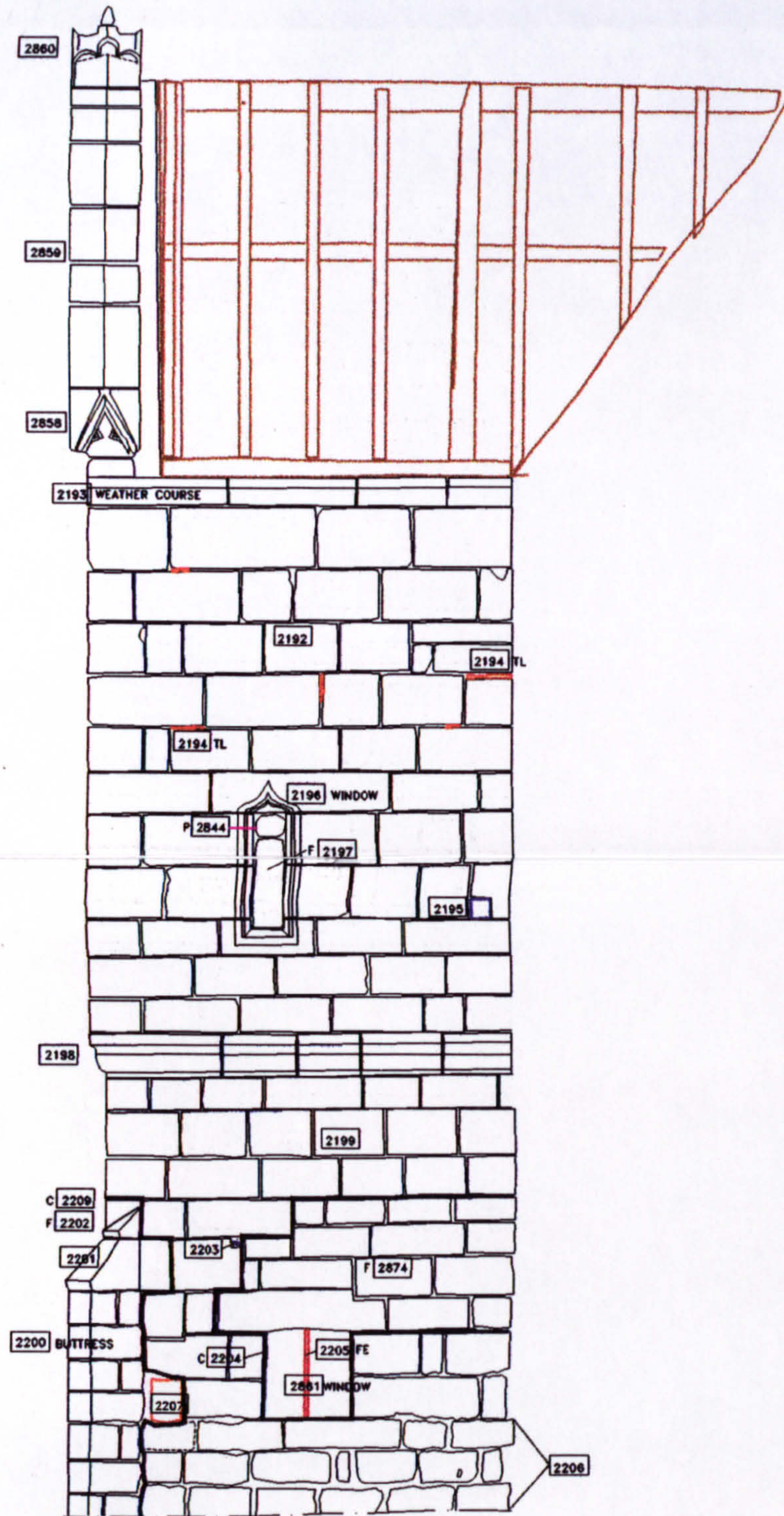
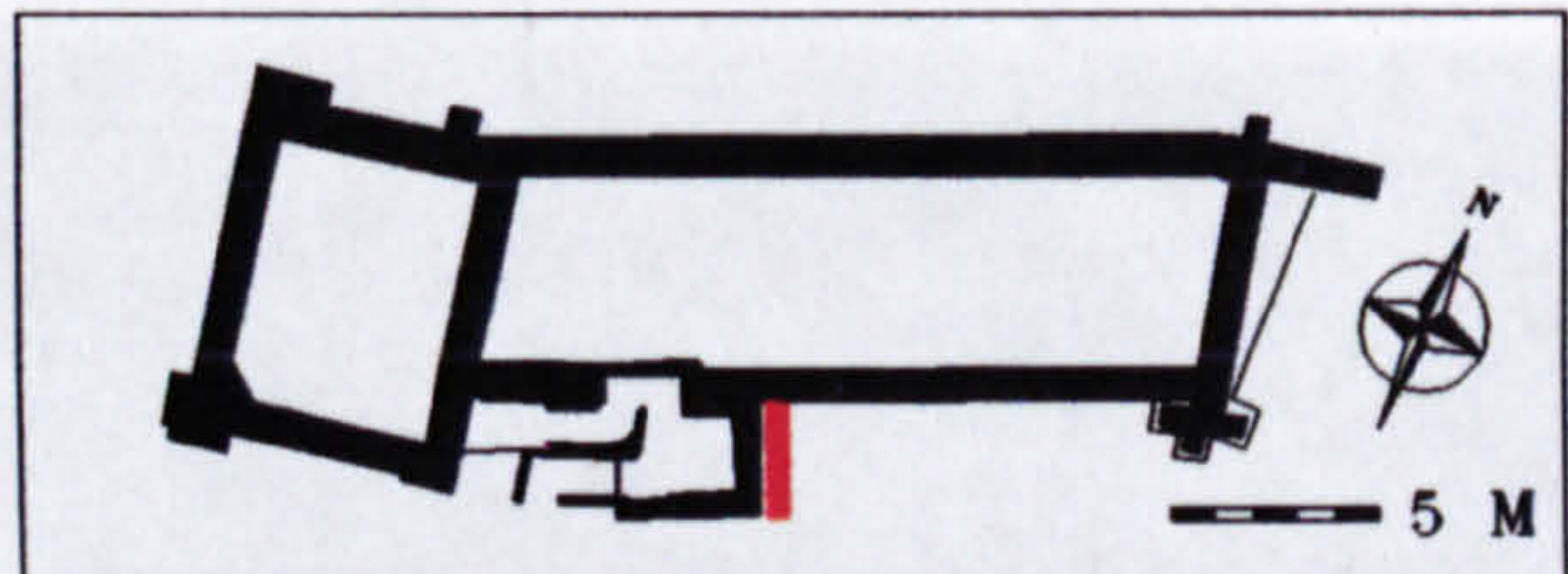


Fig.132. CAD plot. Guest range, porch, elevation 8



KEY

C- CUT	▲ VENT	6045 LEVELS	2588 CONTEXT NUMBER
F- FILL	PG/• - PEG	TB/— - TIMBER	*** TOOLING
SL- SLATE	TL/— - TILE	MO/▒ MORTAR/ RENDER	x MASON'S MARK
CH- CHAMFER	BRK/□ - BRICK	▨ PROJECTION	— - PROFILE
W- WINDOW	PH/□ - PUTLOG	■ VOID	--- LIMIT OF SURVEY
	D- DOORWAY		----- DAMAGED/ NOT VISIBLE
	● EMPTY PEG HOLE		



**STONELEIGH ABBEY GATEHOUSE
GUEST RANGE, PORCH, ELEVATION 9**

(ROOF APPROX. TO SCALE)
RECORDED JANUARY 1998, ENHANCED AND CORRECTED MAY 1998

R L ROWELL
UNIVERSITY OF YORK

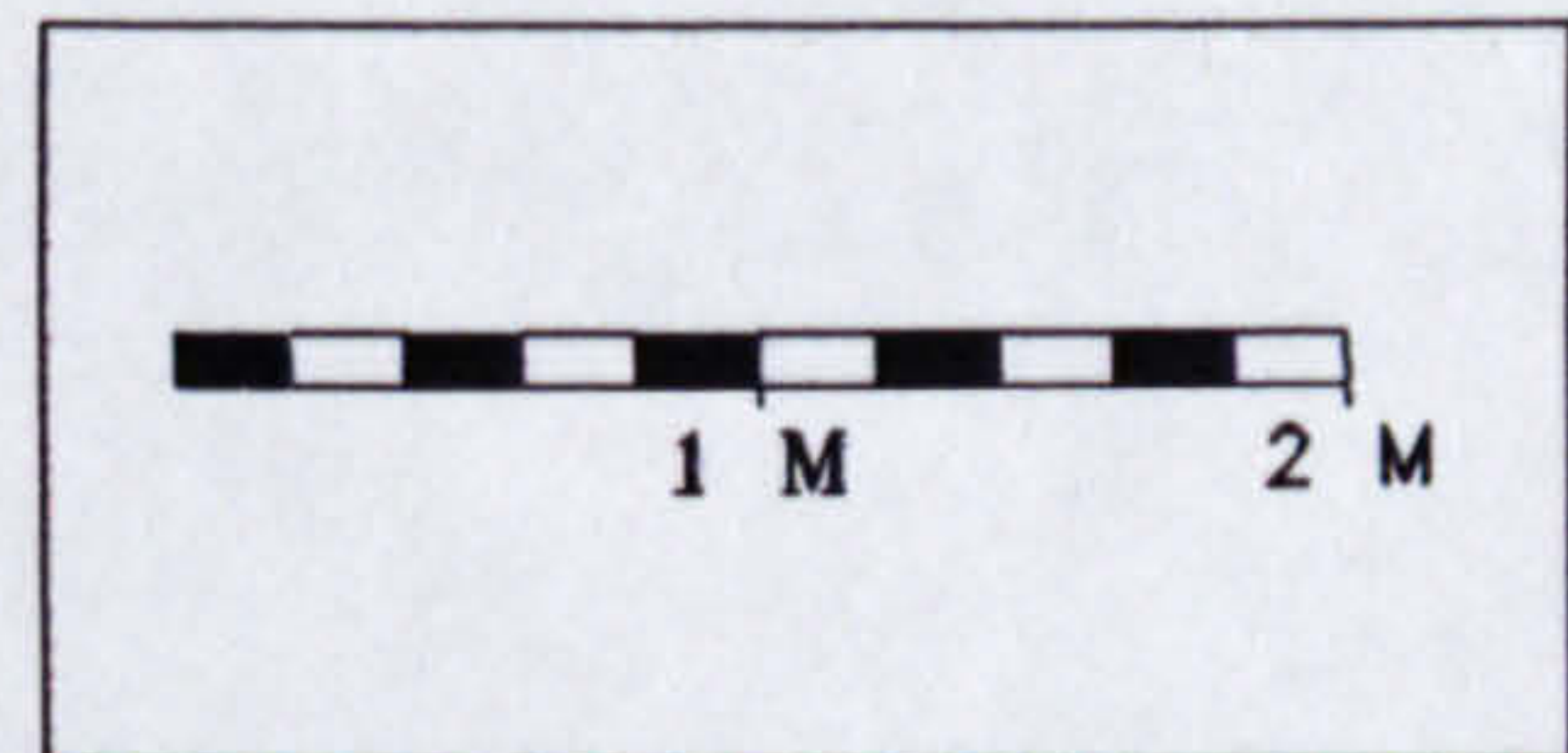


Fig.133. CAD plot. Guest range, porch, elevation 9

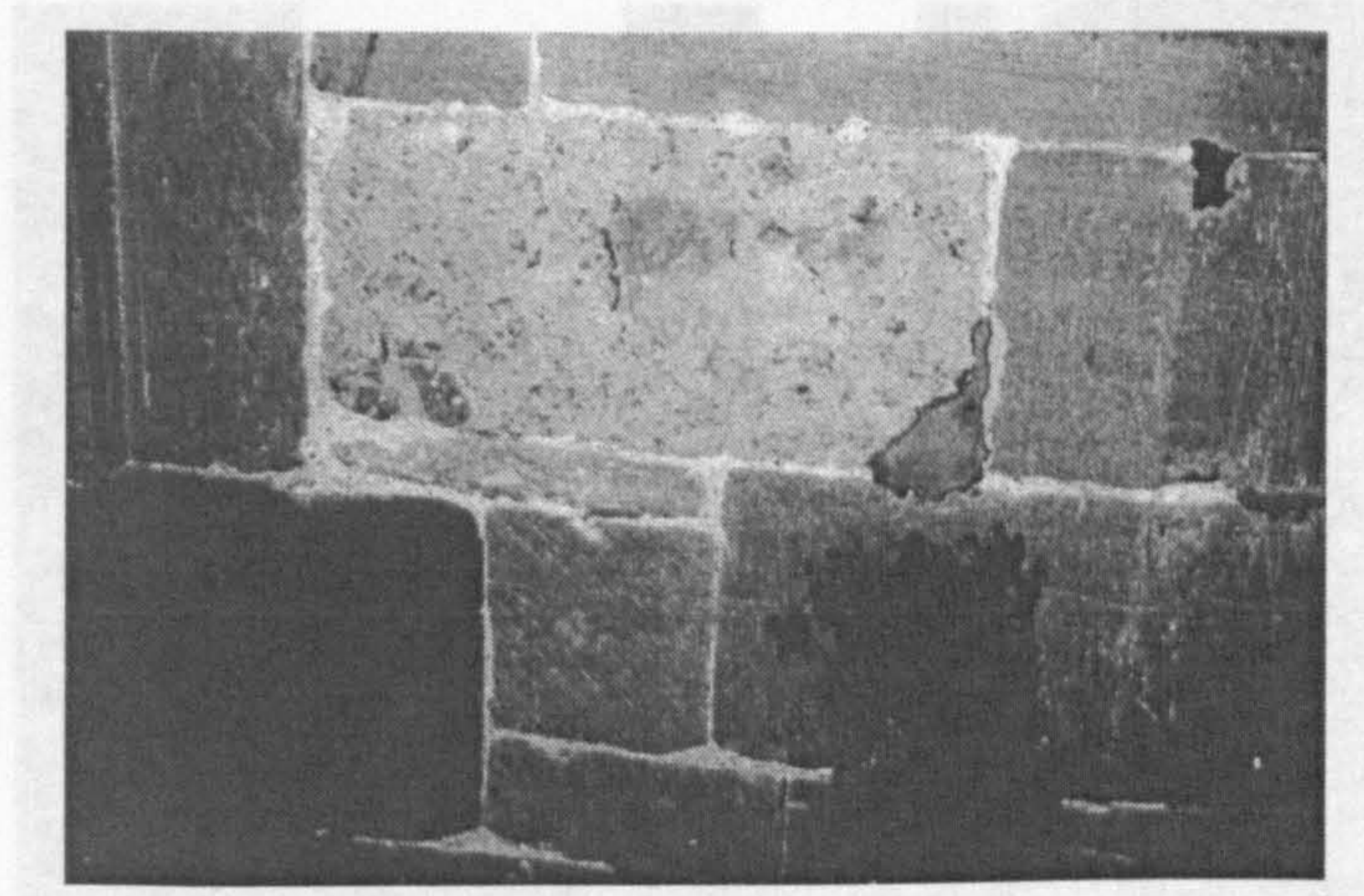


Fig. 134. Area of mortar fill/render, probably concealing evidence for a laver

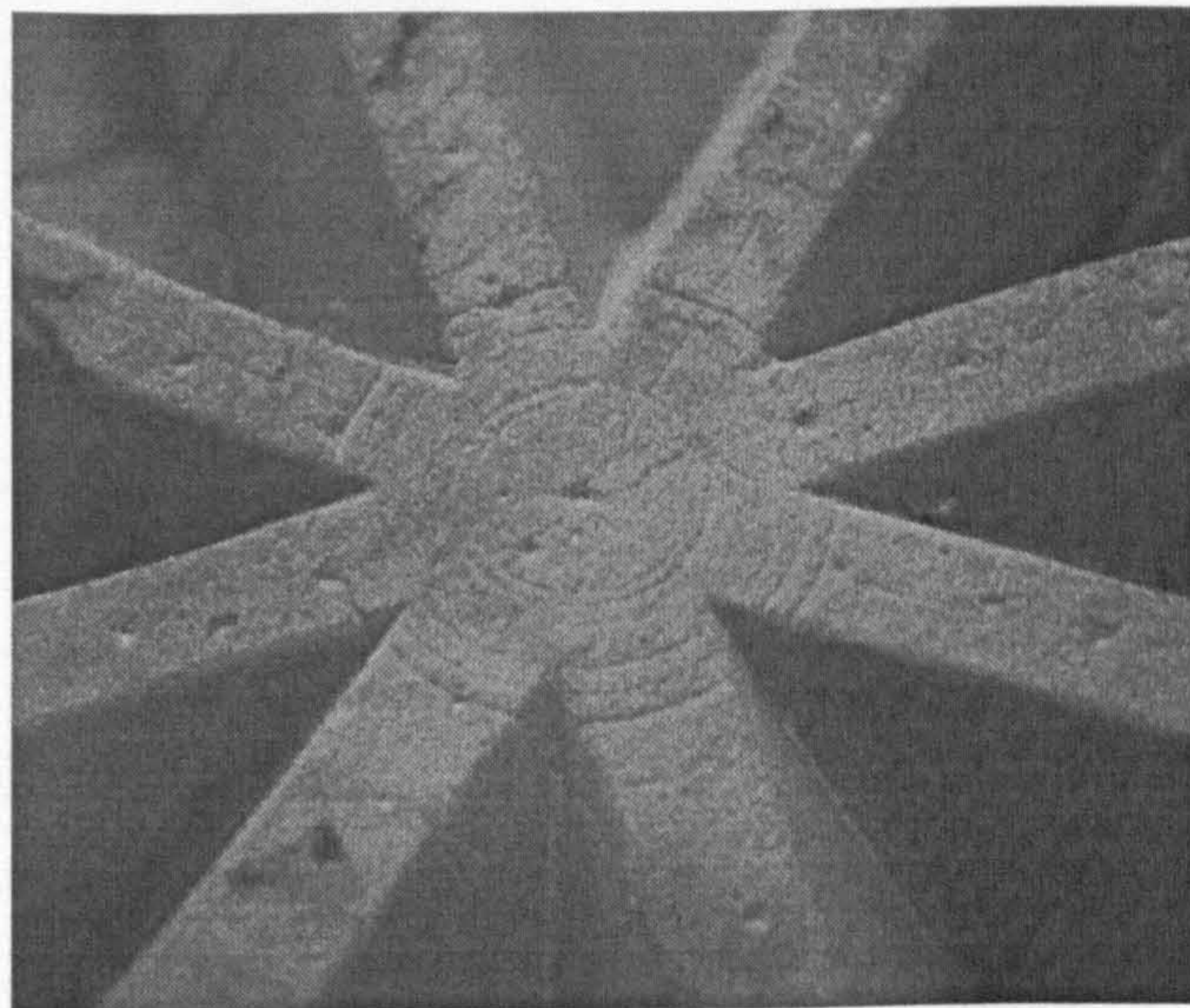


Fig. 135. Incised decoration on the rib vault over the porch



Fig. 136. Stone 'trough' found centred in porch floor



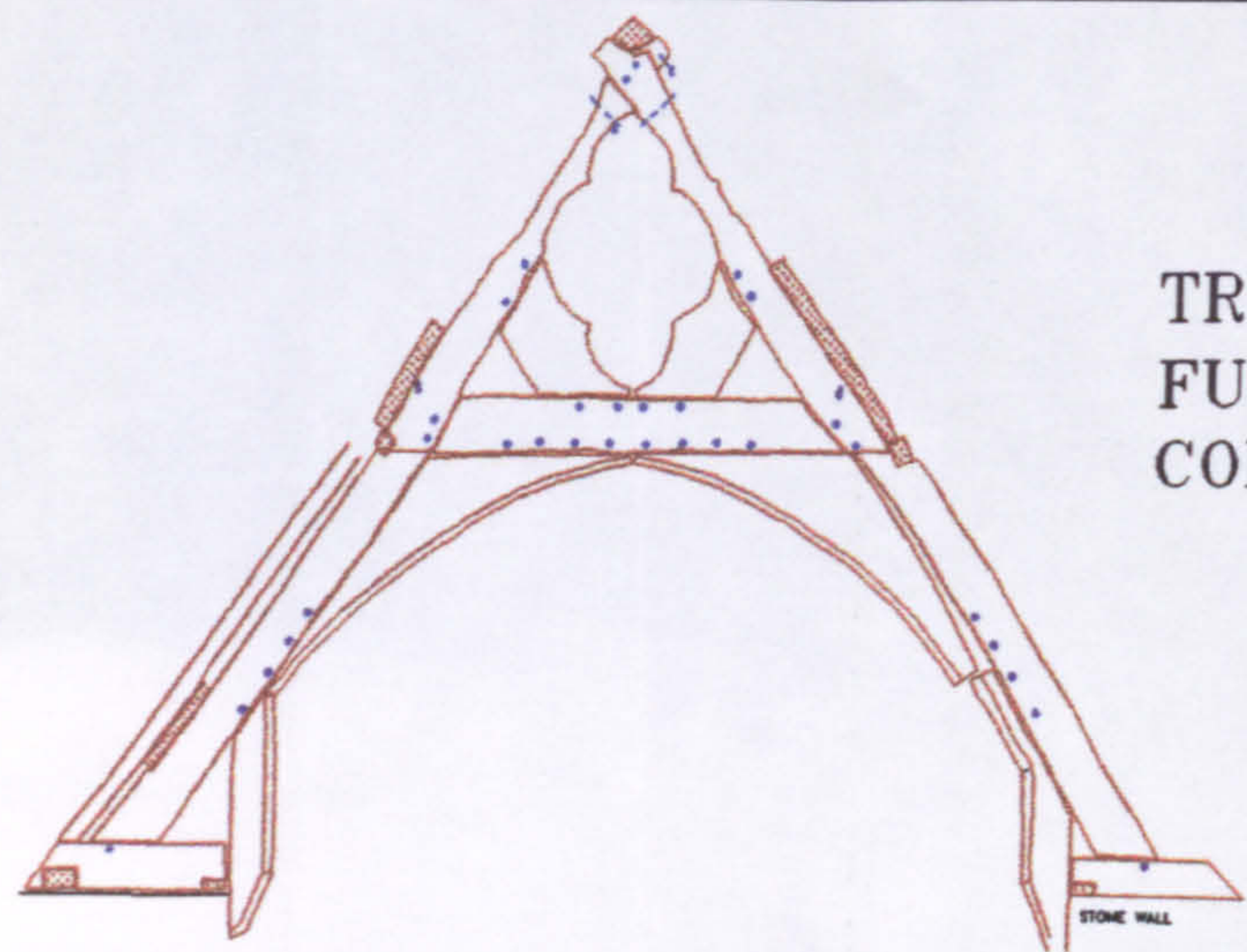
Fig. 137. Porch, gable window 2347 (internal), recut sill




Fig. 138. Gablet 2858, terminating the porch coping on the east



Fig. 139. Stone cupboard, first-floor porch, north wall



TRUSS II, WEST FACE
 FULL TRUSS, INCLUDING AREAS
 CONCEALED WITHIN SECOND FLOOR



STONELEIGH ABBEY GATEHOUSE, GUEST RANGE, ROOF TRUSSES
 PEGGING AND MARKING ABOVE SECOND-FLOOR CEILING (nts)
 BASED ON HAND SURVEY OF TRUSSES II AND VII

AUGUST 1998

R L ROWELL
 UNIVERSITY OF YORK



Fig.140. CAD plot. Guest range, roof trusses, pegging and marking above second-floor ceiling
 Includes inset, truss II, west face

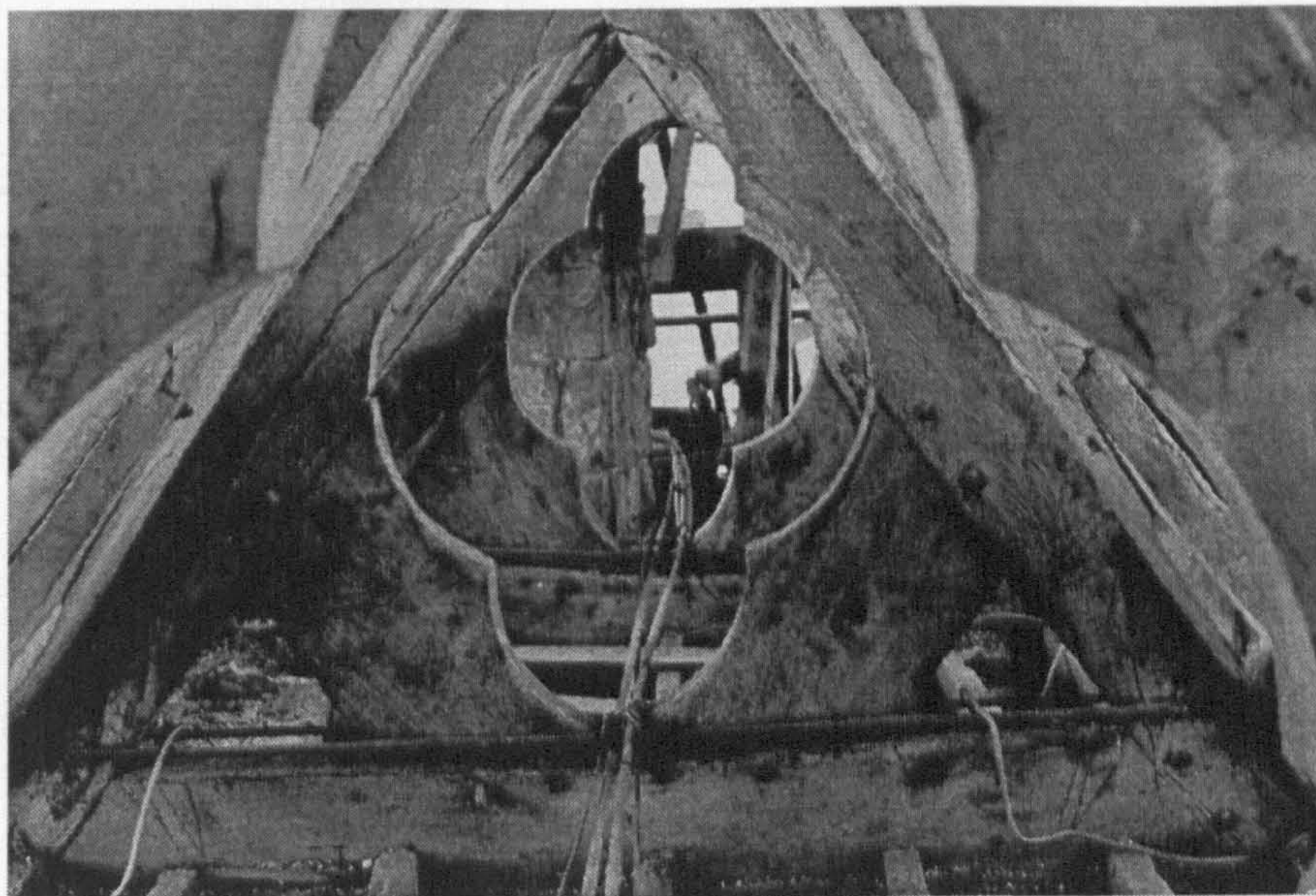


Fig. 141. Guest range roof trusses (truss VI in foreground), with marking on eastern face



Fig. 142. Guest range windbraces, facing north




Fig.143. CAD plot. Guest range, marking on windbraces, based on TST survey of bay 1 north



Fig. 144. Scarring left by the dismantling of chimney 2497, at the junction of the gatehouse and guest range (note the alterations to the principal rafter in the background)

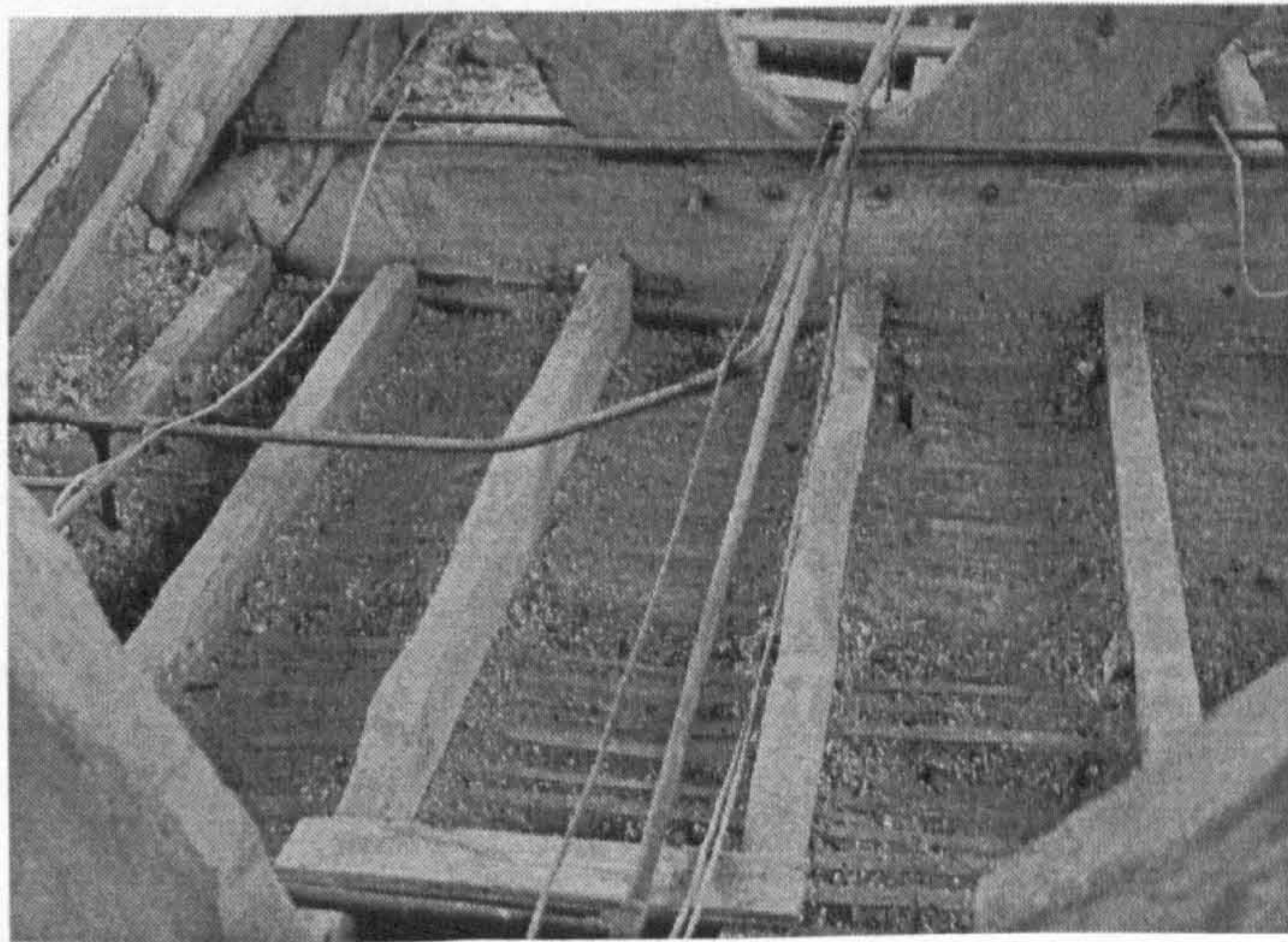
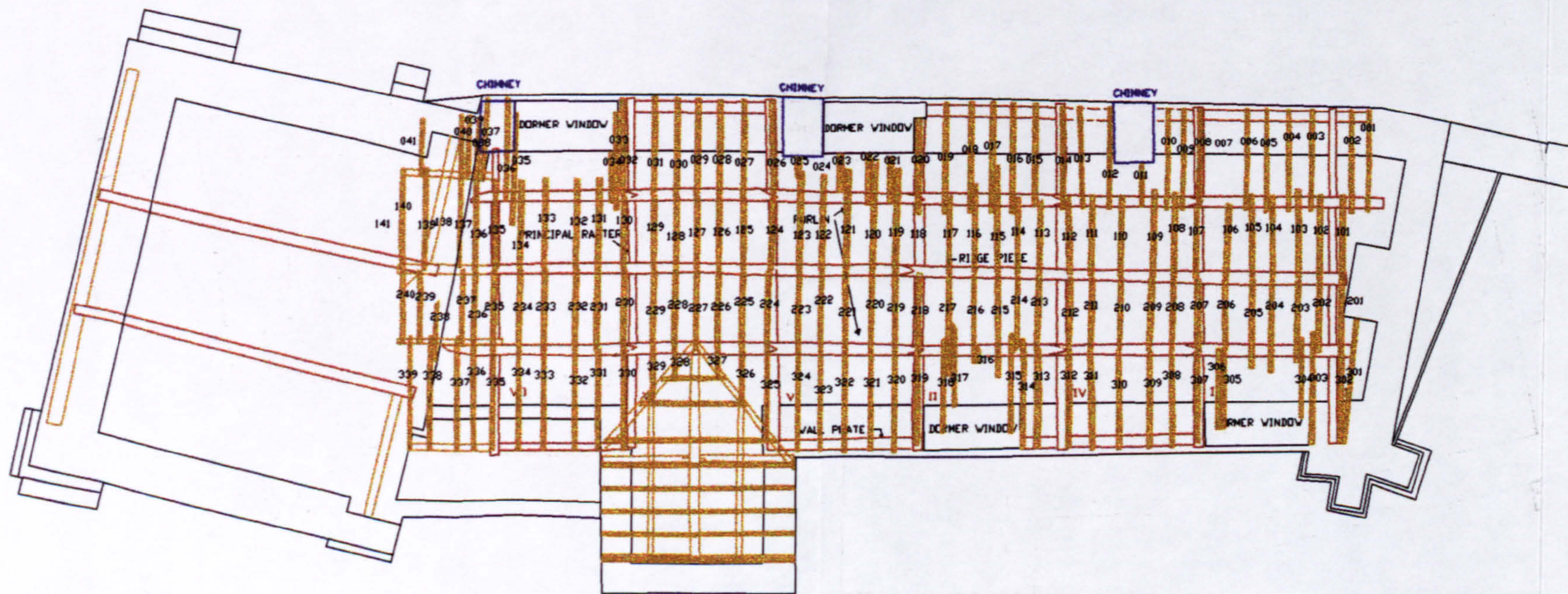


Fig. 146. Common rafters, with chamfering, reused in the seventeenth-century second-floor ceiling



STONELEIGH ABBEY GATEHOUSE, ROOF PLAN
 DEMONSTRATING THE POSITIONS OF TRUSSES
 AND RAFTERS OVER THE GUEST RANGE

RECORDED APRIL 1998

R L ROWELL
 UNIVERSITY OF YORK



KEY

- TIMBER OVERHEAD
- TIMBER
- LIMIT OF SURVEY
- APPROXIMATE/ ESTIMATE
- STONEWORK OVERHEAD

Fig.145. Guest range, roof plan

STONELEIGH ABBEY GATEHOUSE, GUEST RANGE, ARCH BRACE POSTS

R L ROWELL JULY 1998

0.5 M

- *TRUSS SUBSIDING ON SOUTH
- **TRUSS SUBSIDING ON NORTH
- LINE OF CEILING/ WALLS
- - - LIMIT OF SURVEY
- WOODFILLER
- ⚡ TOOLING

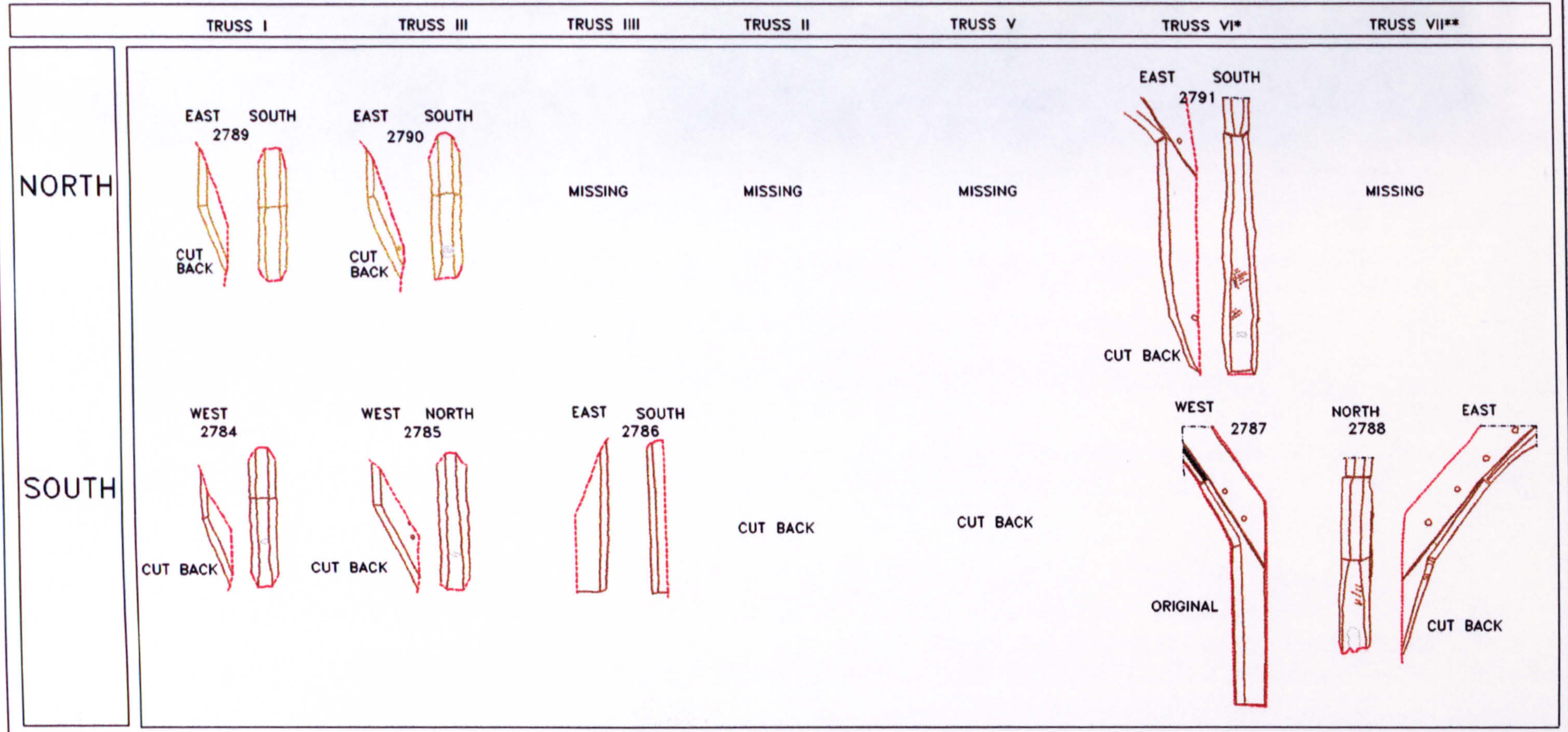


Fig.147. CAD plot, Guest range arch brace posts

Fig. 148. A fifteenth-century jester at St Levan, Cornwall (Smith 1969, 81)



Fig. 149. East Anglian illuminations depicting peasant women wearing hoods with liripipes, c. 1335-40 (Scott 1986, 25)



Fig. 150. An illumination from Matthew Paris' *Life of SS Alban and Amphibalus*, showing artisans wearing hoods with liripipes (Coldstream 1991, 11)

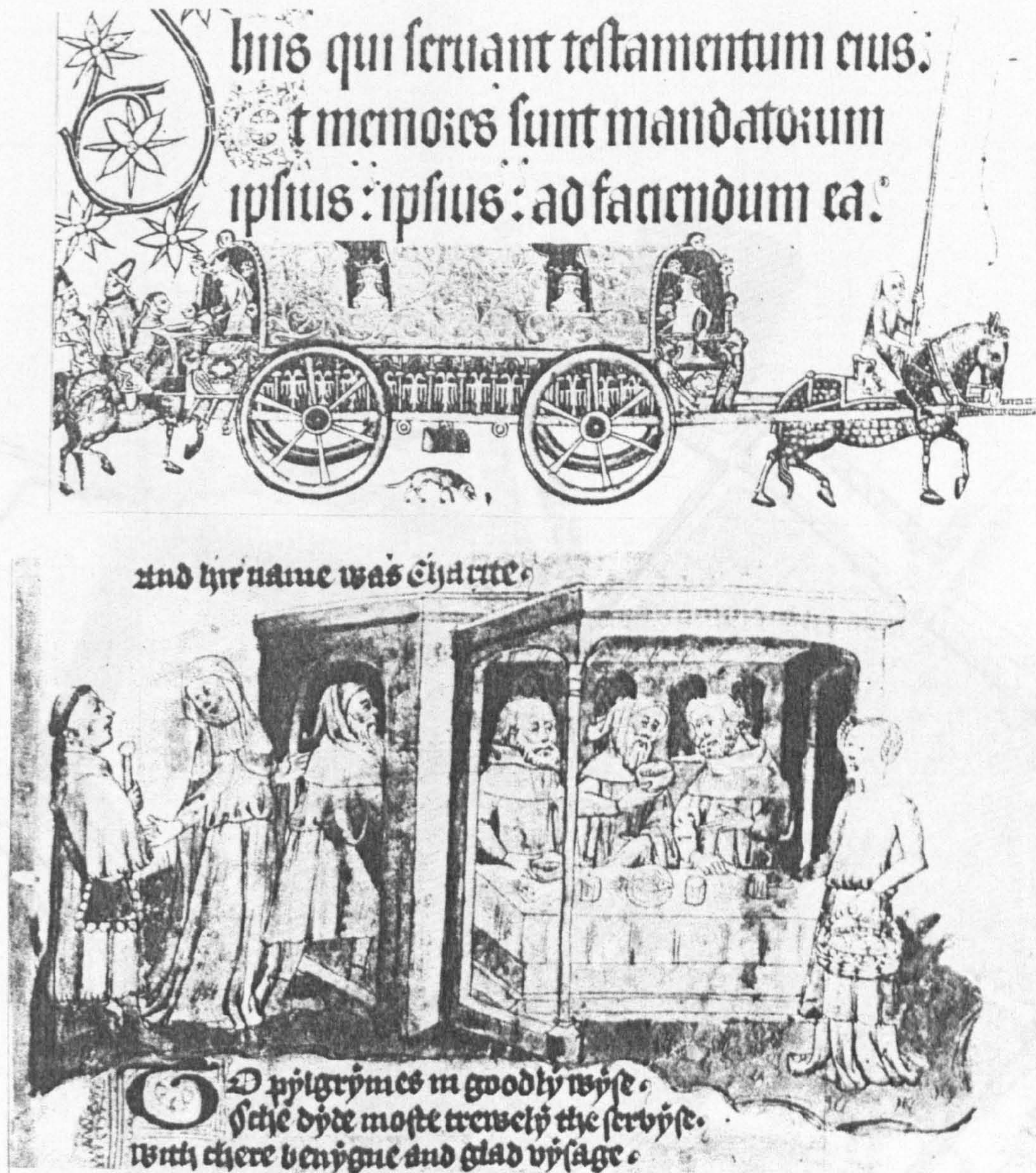


Fig. 151. Illustrations of medieval travellers wearing the hood and liripipe (Wade Labarge 1982, 26 and 36-7)

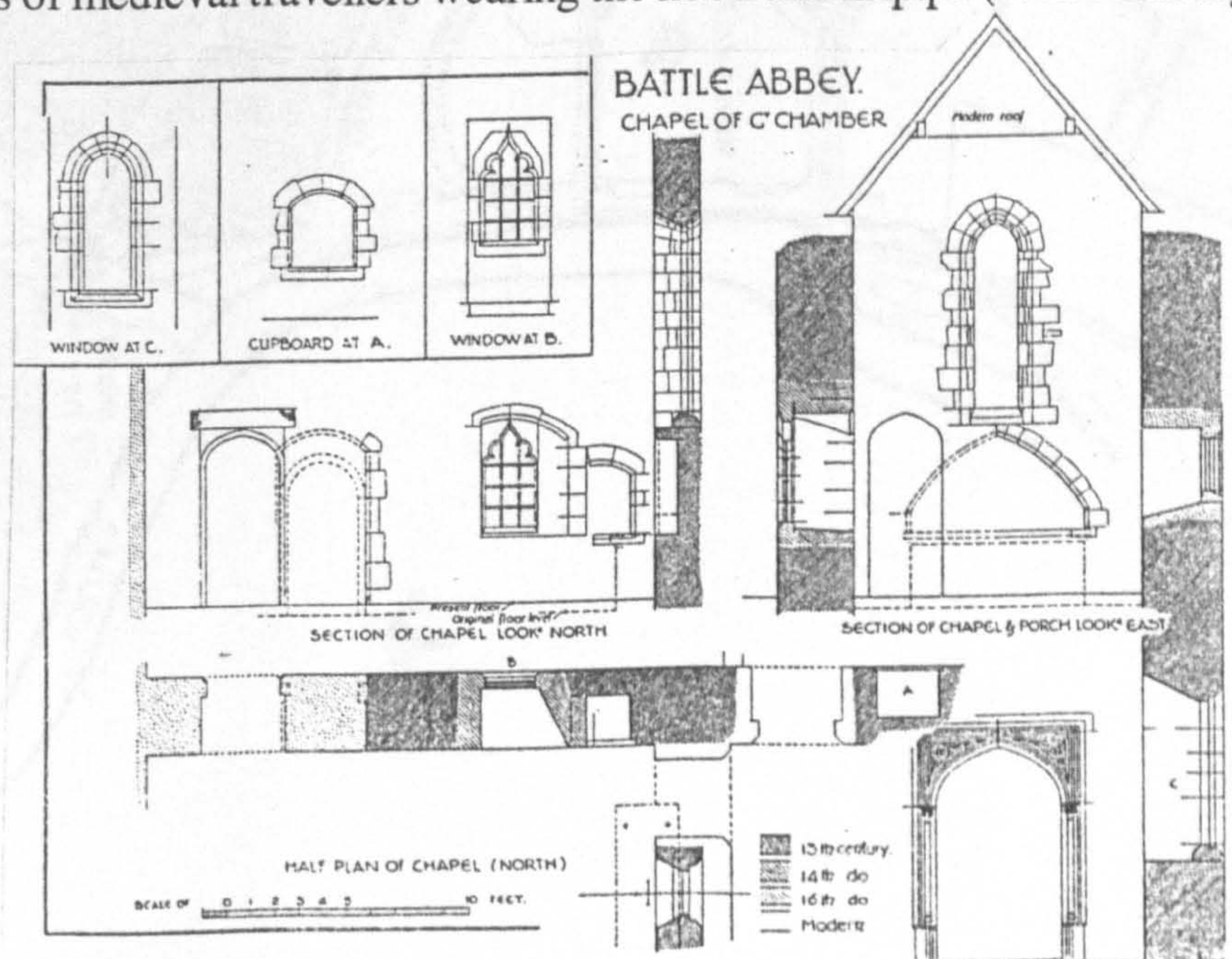


Fig. 152. The abbot's chapel at Battle, positioned above a porch leading into the west range (Brakspear 1933, 157)

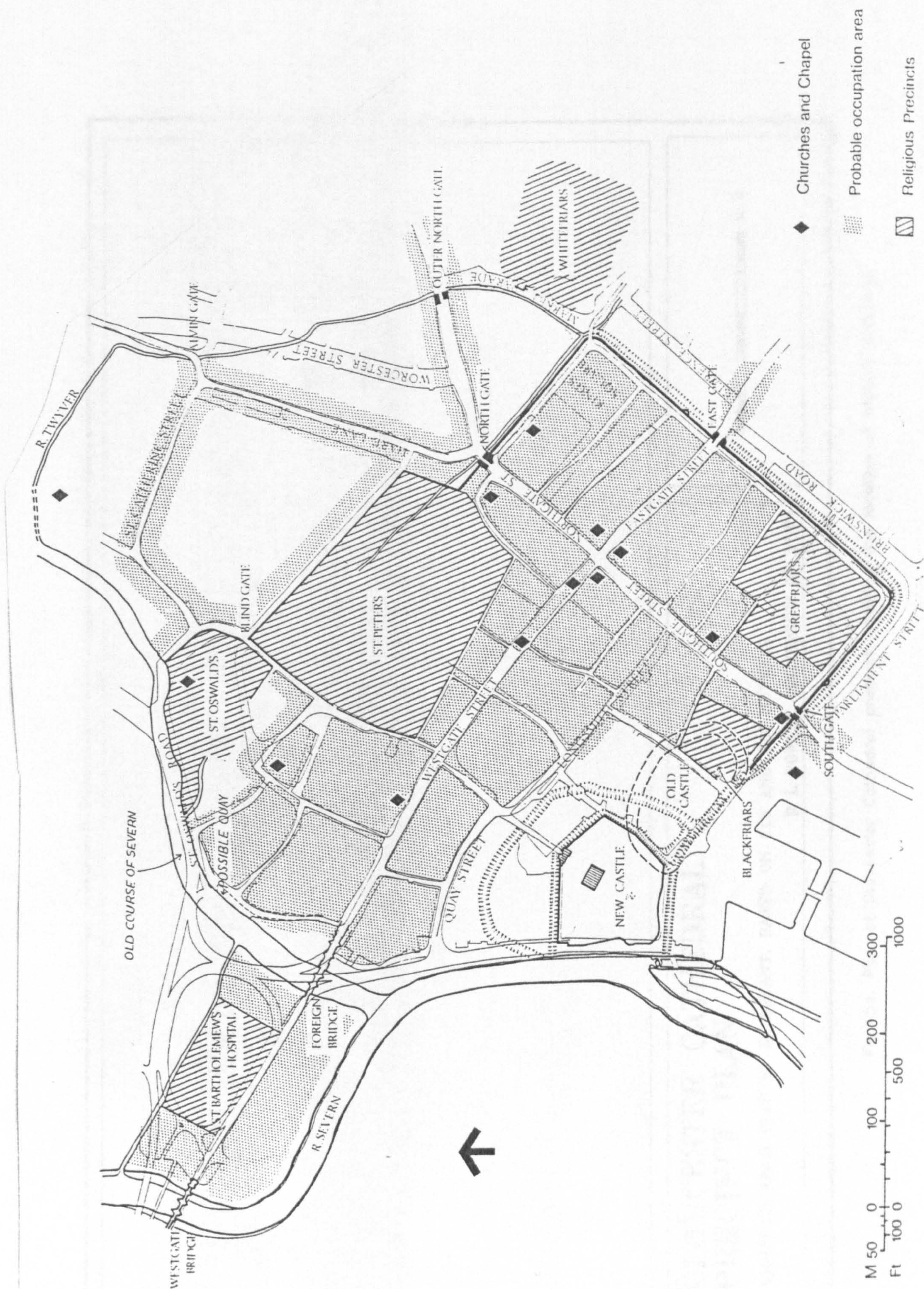
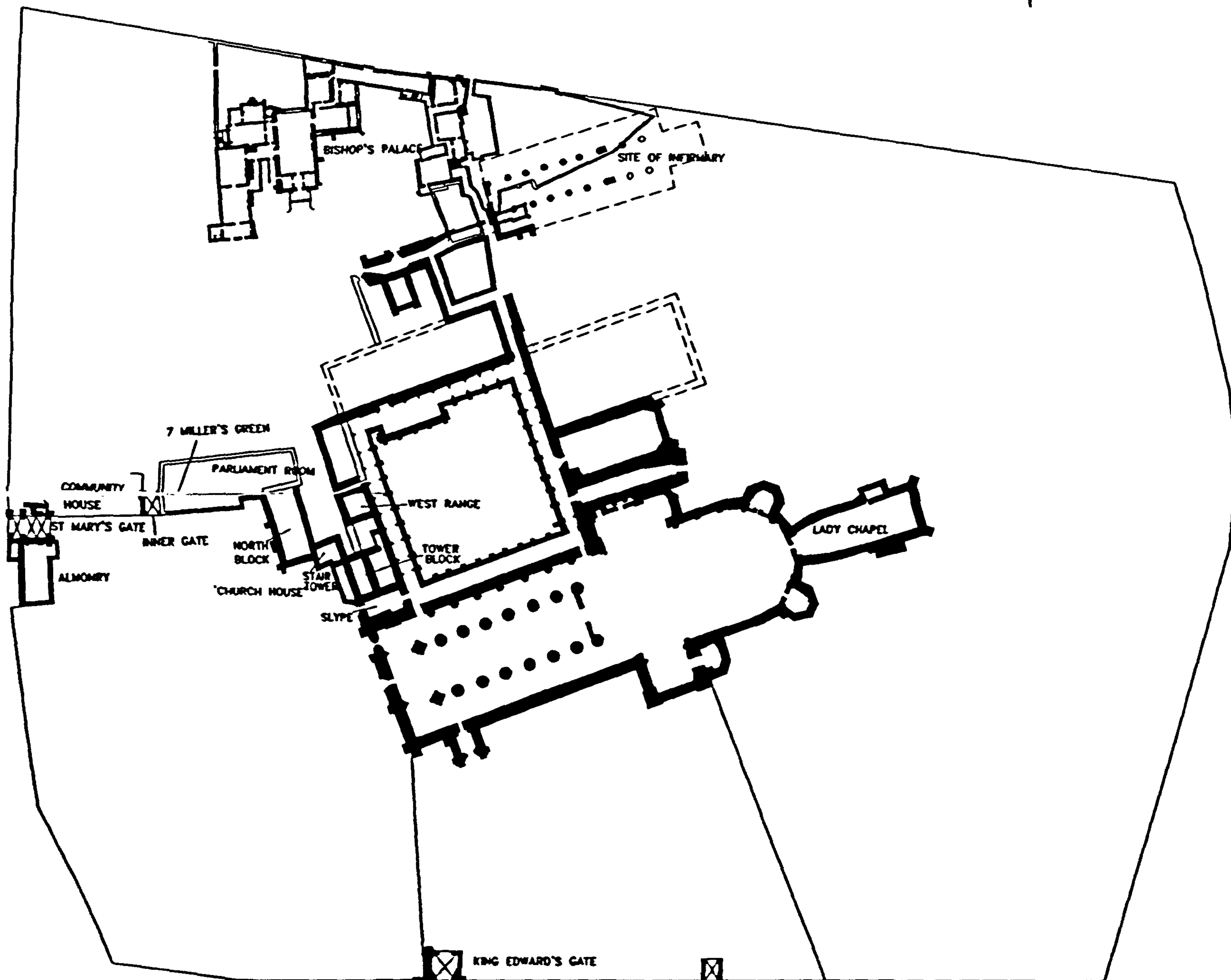


Fig. 153. A historical map of Gloucester, showing the precinct in relation to Roman walls and medieval structures (Heighway 1981, map 18)



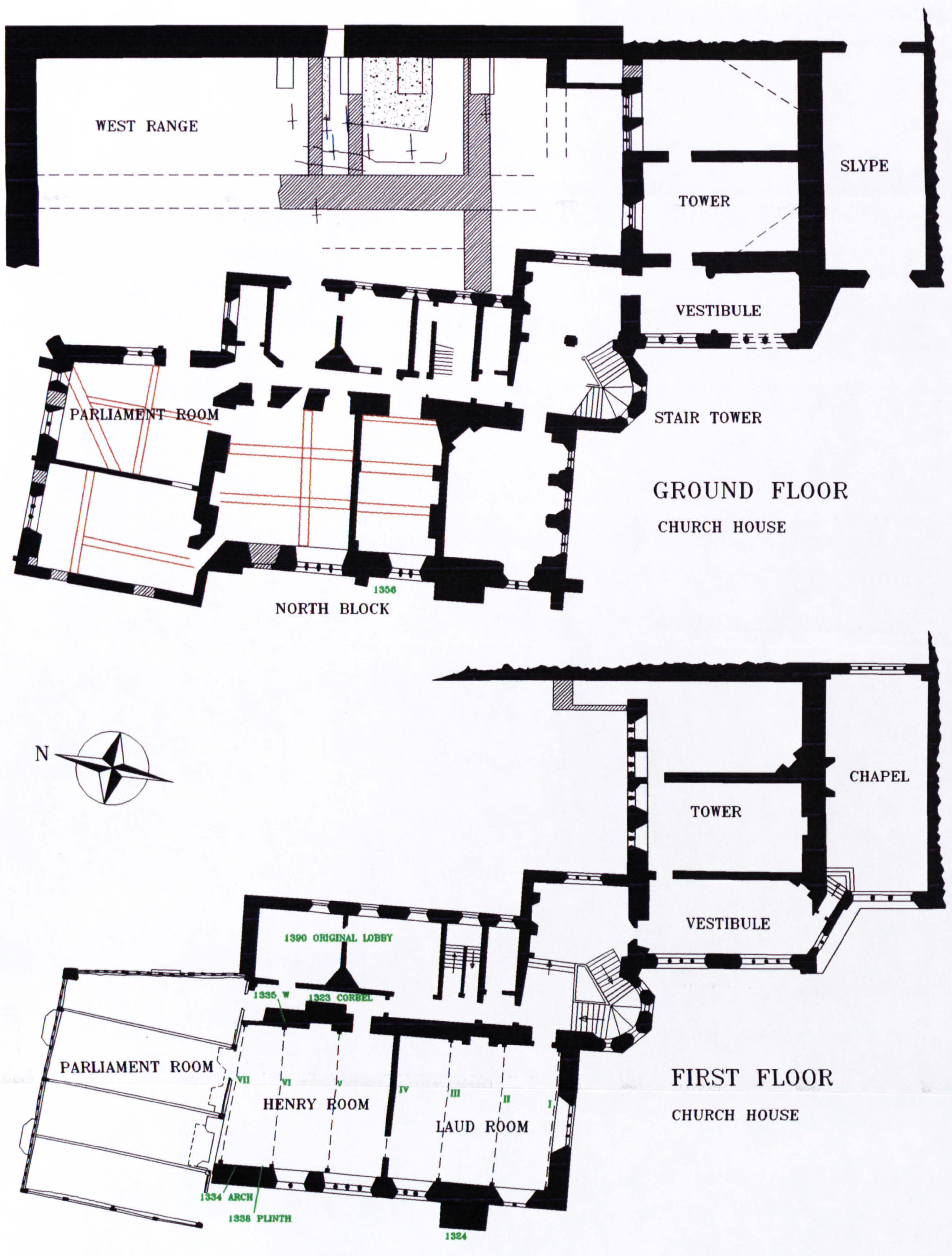
GLOUCESTER CATHEDRAL PRECINCT PLAN

DIGITIZED FROM PLAN BY R. BRYANT, BASED ON C19 AND C20 SURVEYS

R L ROWELL, UNIVERSITY OF YORK

50 M

Fig.154. Plan of Gloucester Cathedral precinct, showing the location of historic buildings



**GLOUCESTER CATHEDRAL, CHURCH HOUSE
GROUND AND FIRST FLOORS**

RECORDED MAY 1999, BASED ON C19 AND C20 SURVEYS AND EXCAVATION

R L ROWELL UNIVERSITY OF YORK

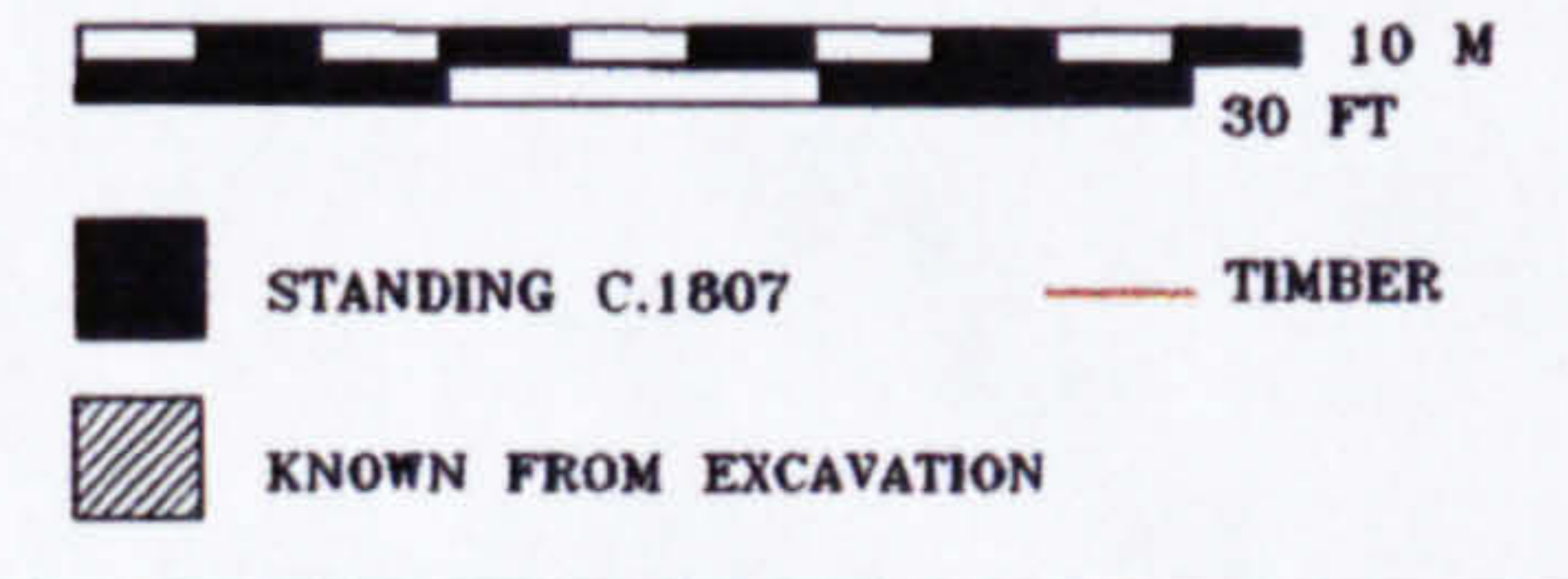


Fig.155. Plan of the position and arrangement of domestic guest structures focussed around the west range area, ground and first floors (digitized from copy by R Bryant, with additions)



Fig. 156. Illumination from a thirteenth-century royal manuscript (MS 13A III f.41v), showing the west front of the cathedral church to the left (Welandar 1991, pl.4)

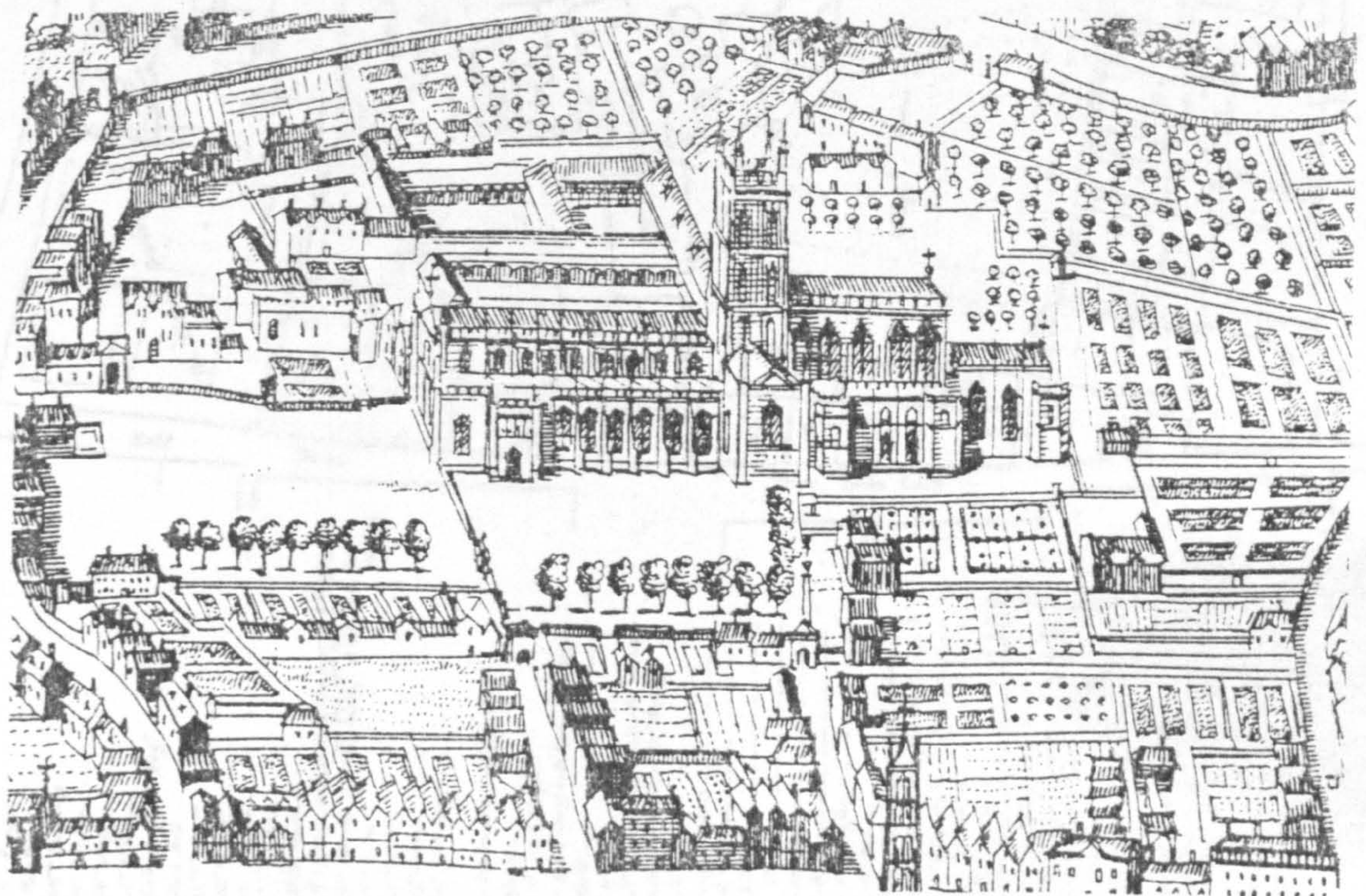
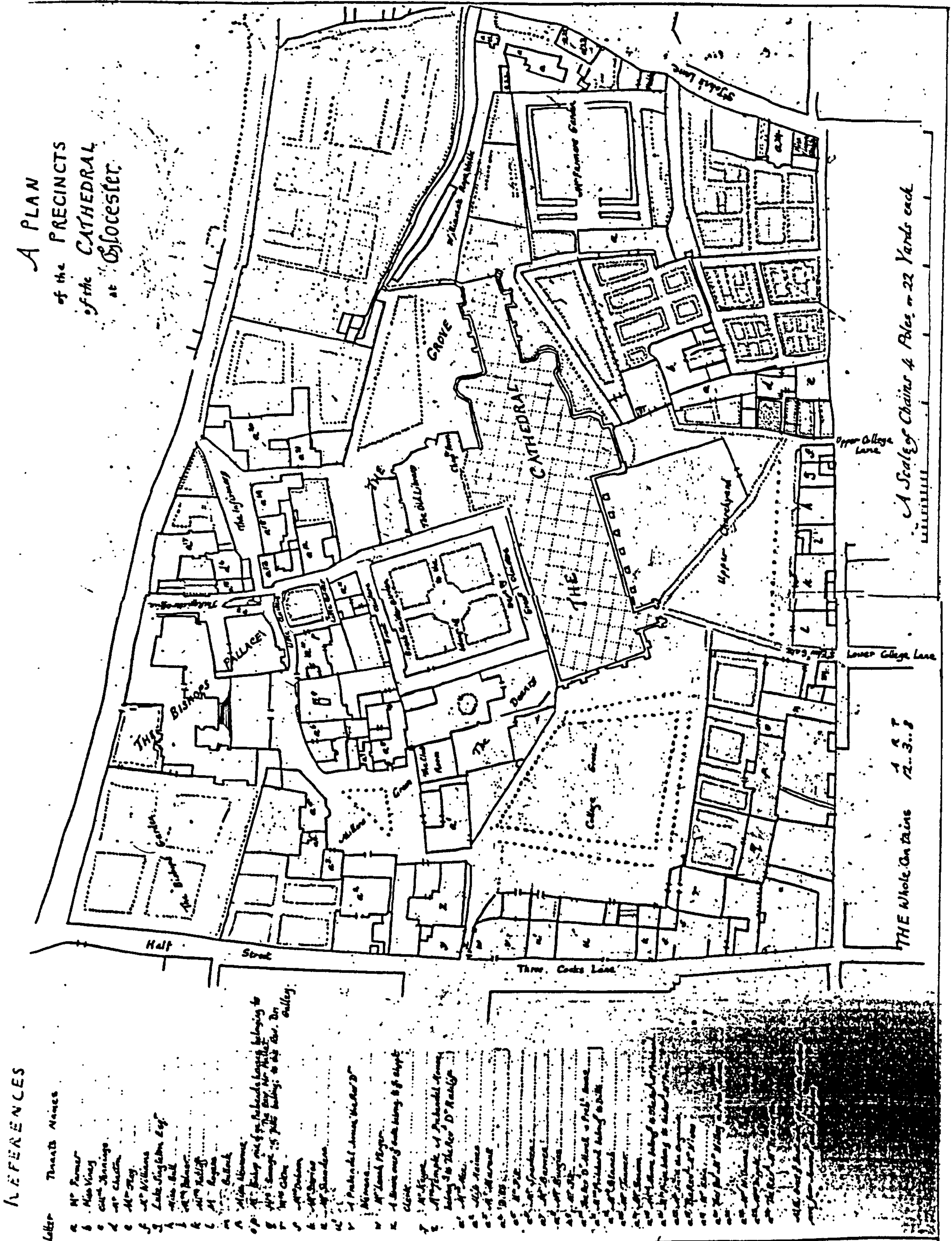


Fig. 157. Kip's illustration of Gloucester, 1709 (Eward 1985, pl.5)



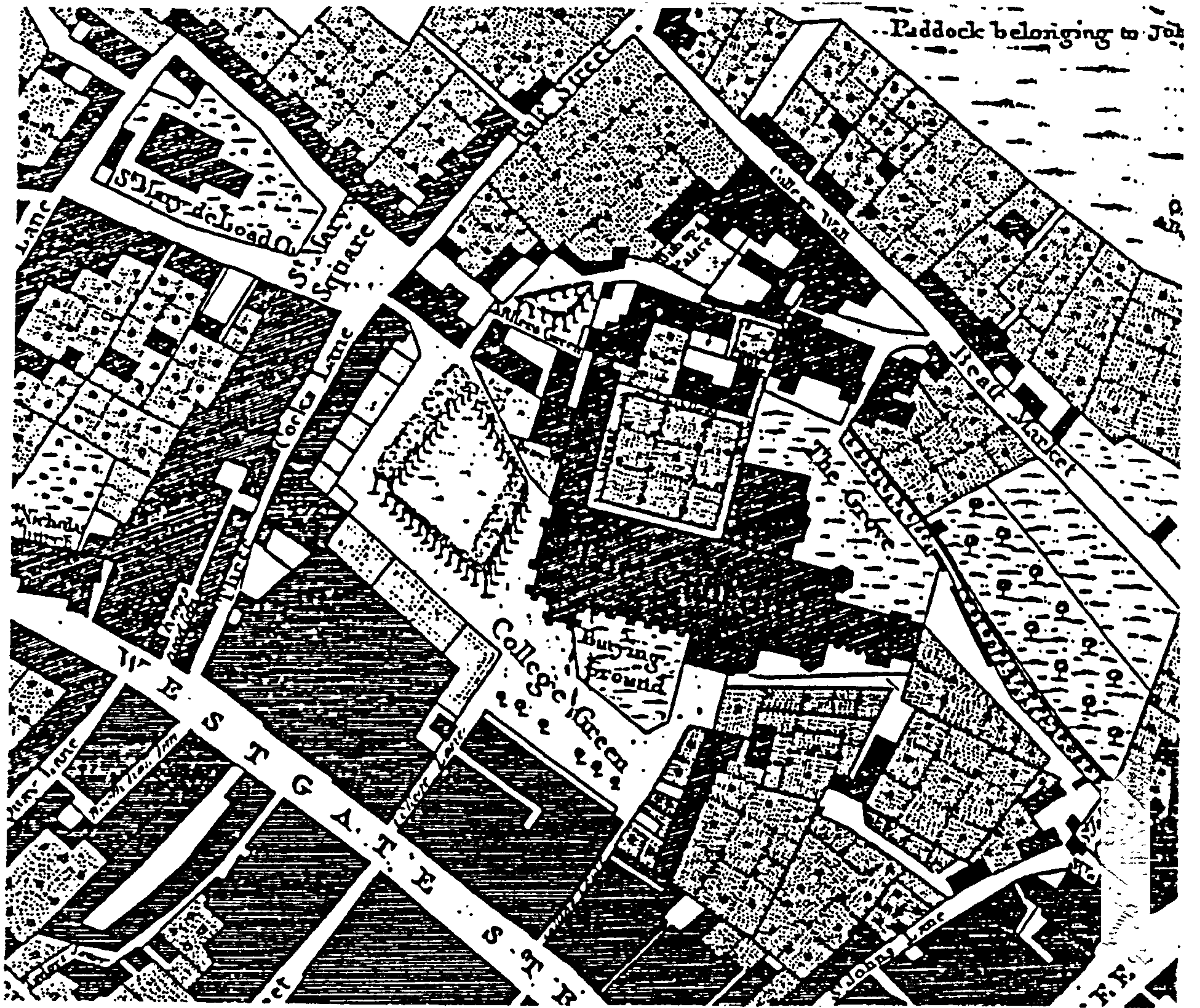


Fig. 159. Hall and Pinnell's plan of the precinct, c. 1780, including the west range (Welander 1991, pl.21)

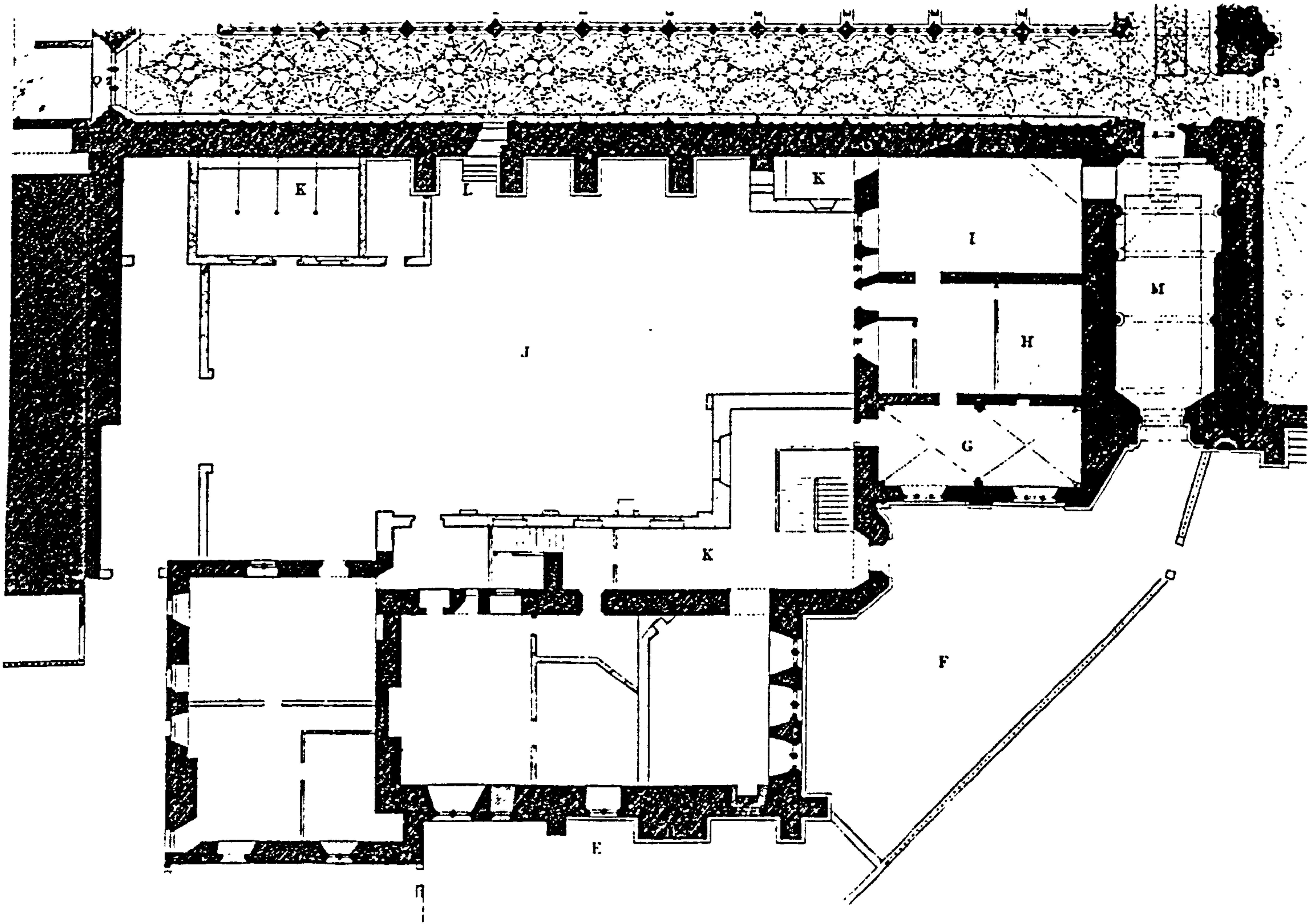


Fig. 160. Carter's plan of Church House, 1807 (Welander 1991, 306)

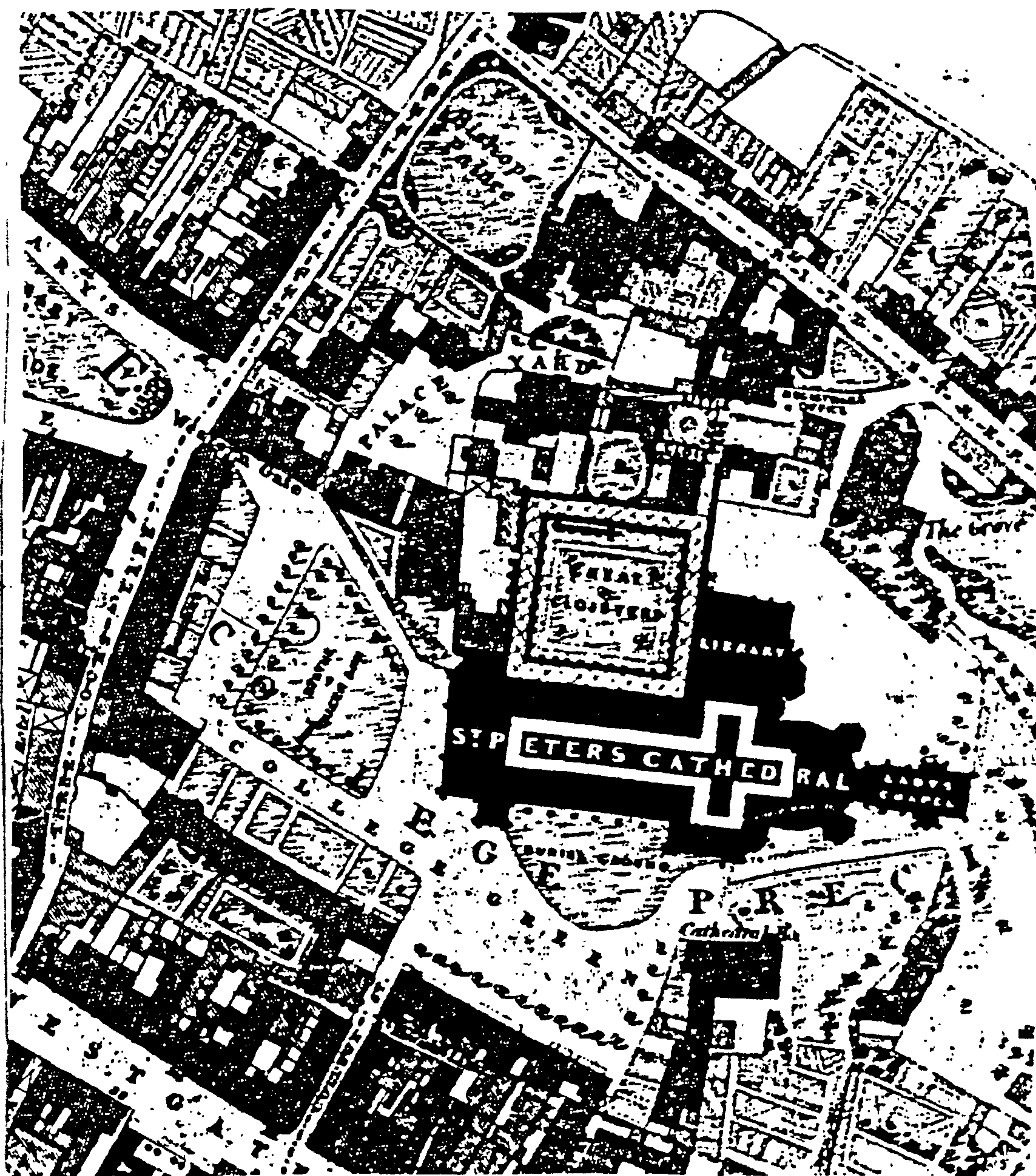


Fig. 161. Cawston's plan of the precinct, c.1843 (Welander 1991, pl.20)

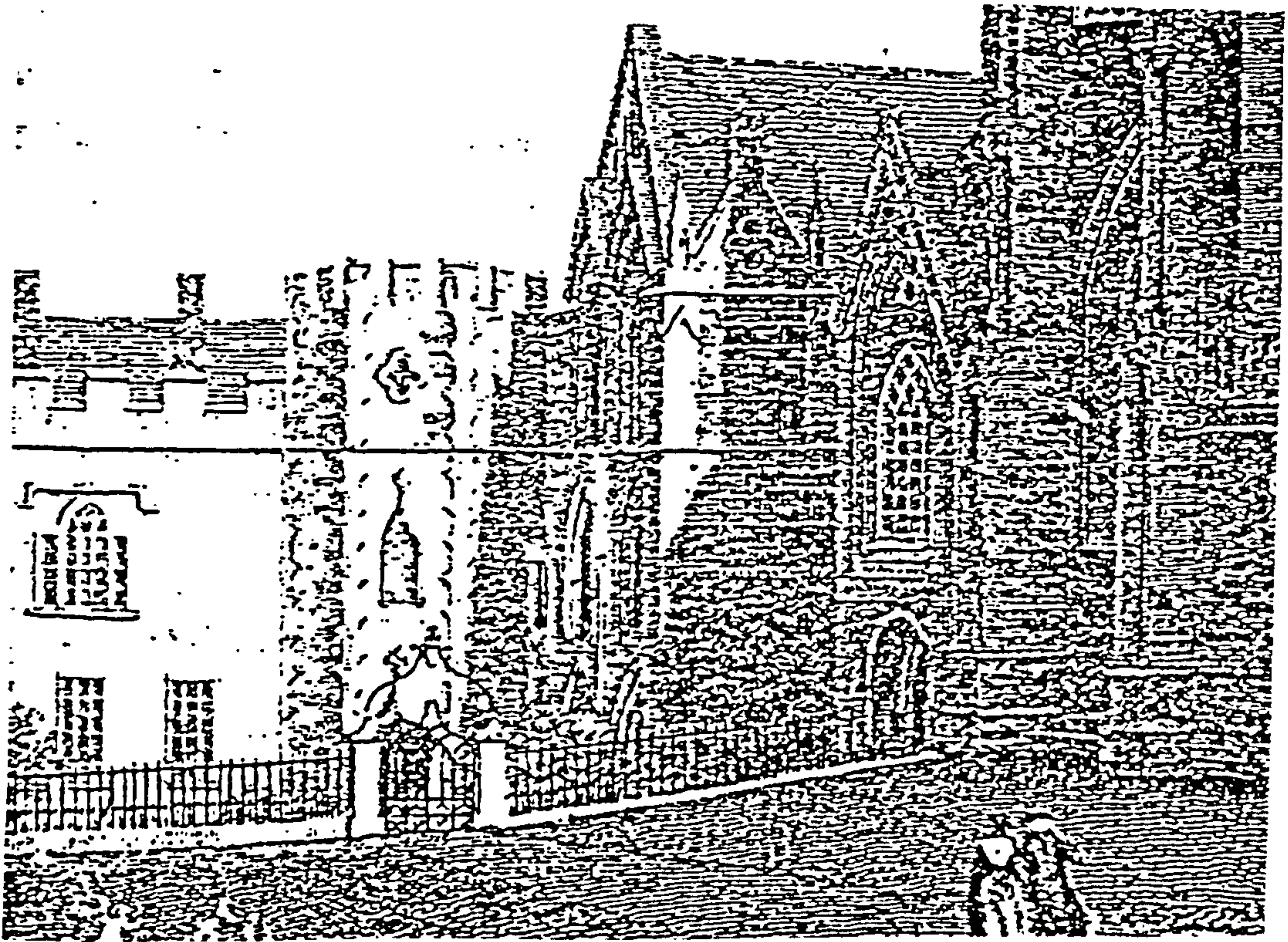


Fig. 162. Engraving from Bonner's *Itinerary*, 1797, showing the stair tower and north block before restoration (Welander 1991, pl.23)

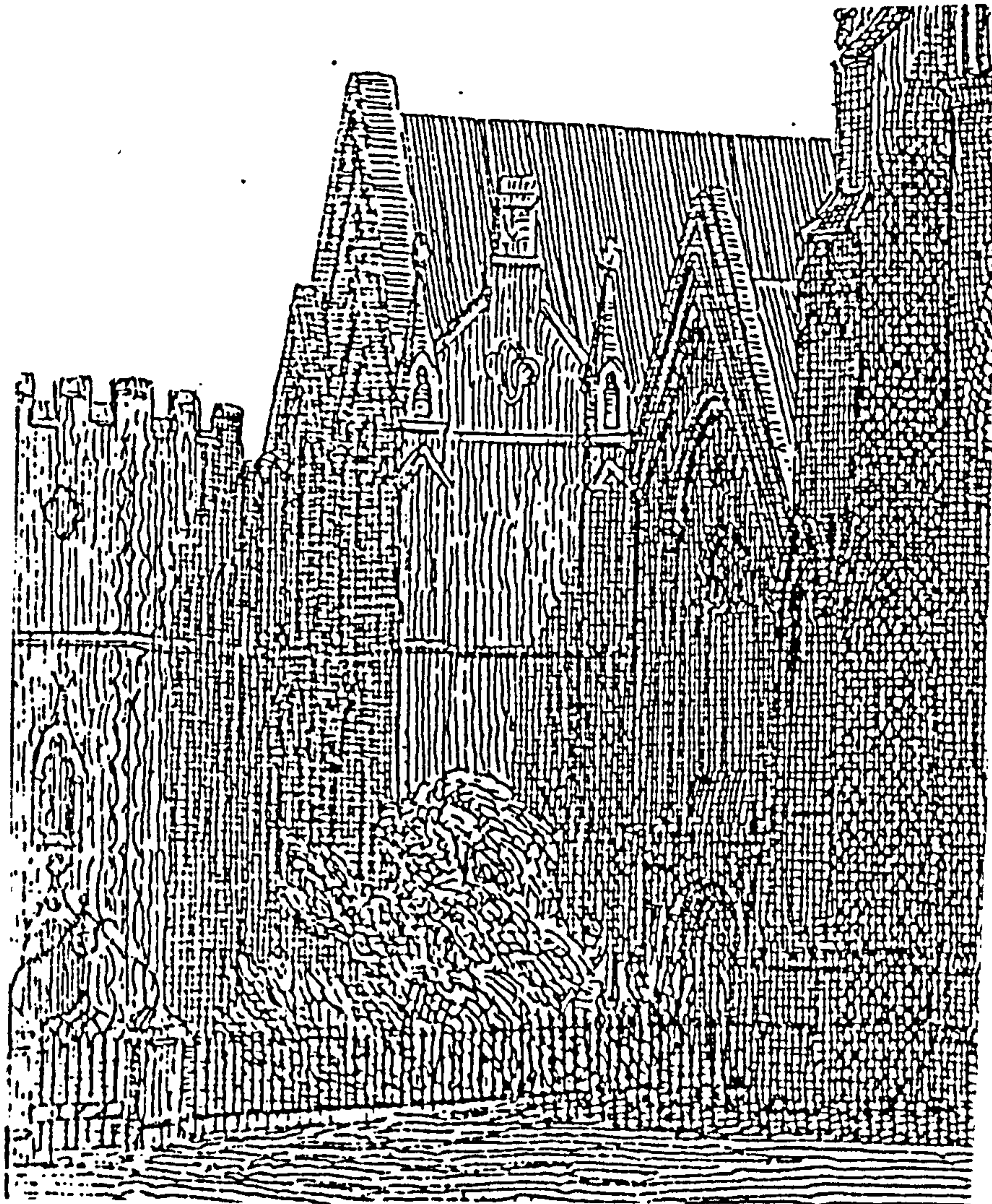


Fig. 163. Pre-1848 view of the stair tower and abbot's tower by J. Coney (GCL SC 100.28)



Fig. 164. c. 1750 view of College Green, showing 7 Miller's Green (c.1670 facade) and Church House (Eward 1985, 214)

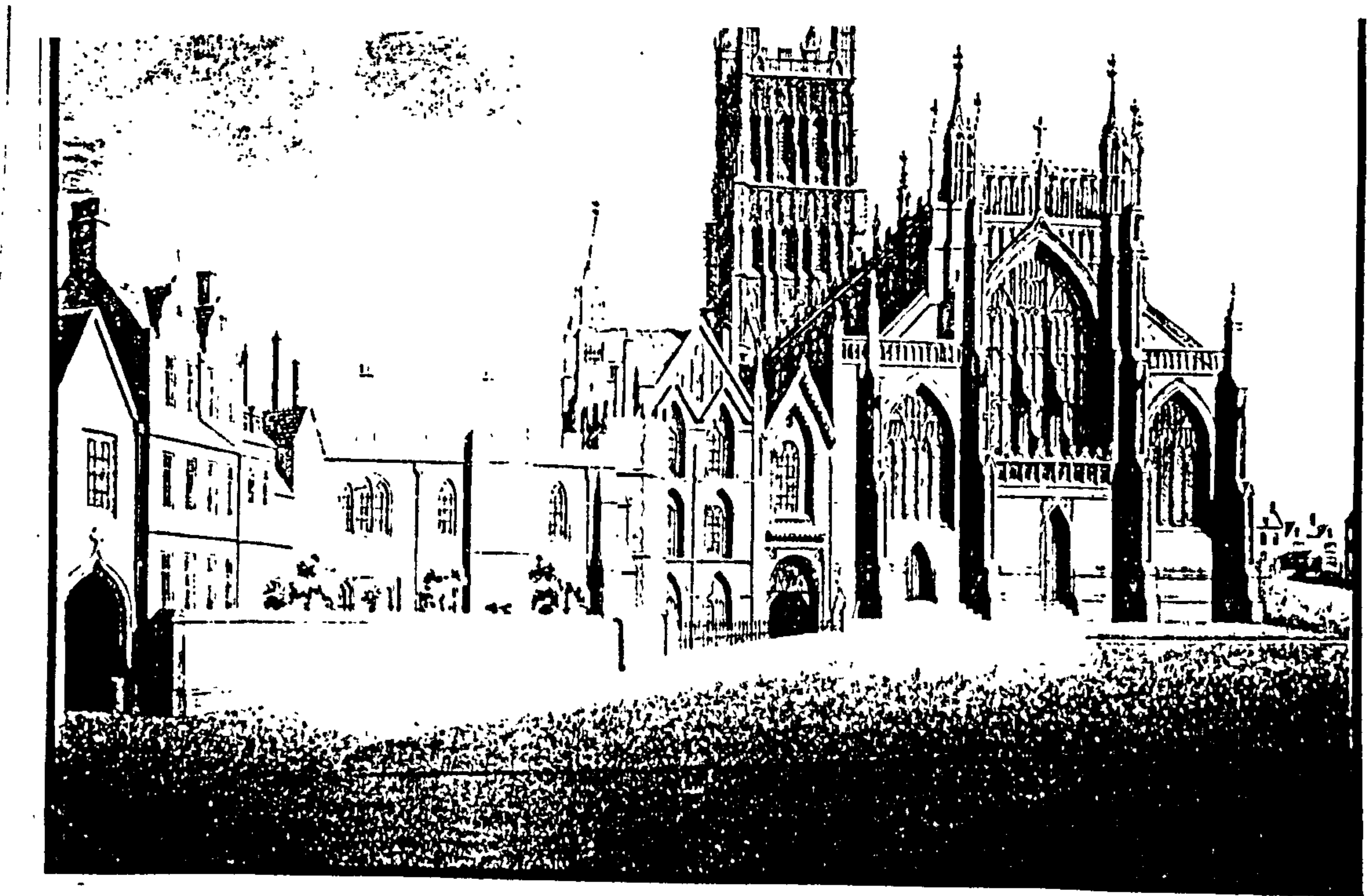


Fig. 165. Watercolour of Church House by J. Ross, c. 1806 (courtesy of C. Heighway, from the Society of Antiquaries' library)

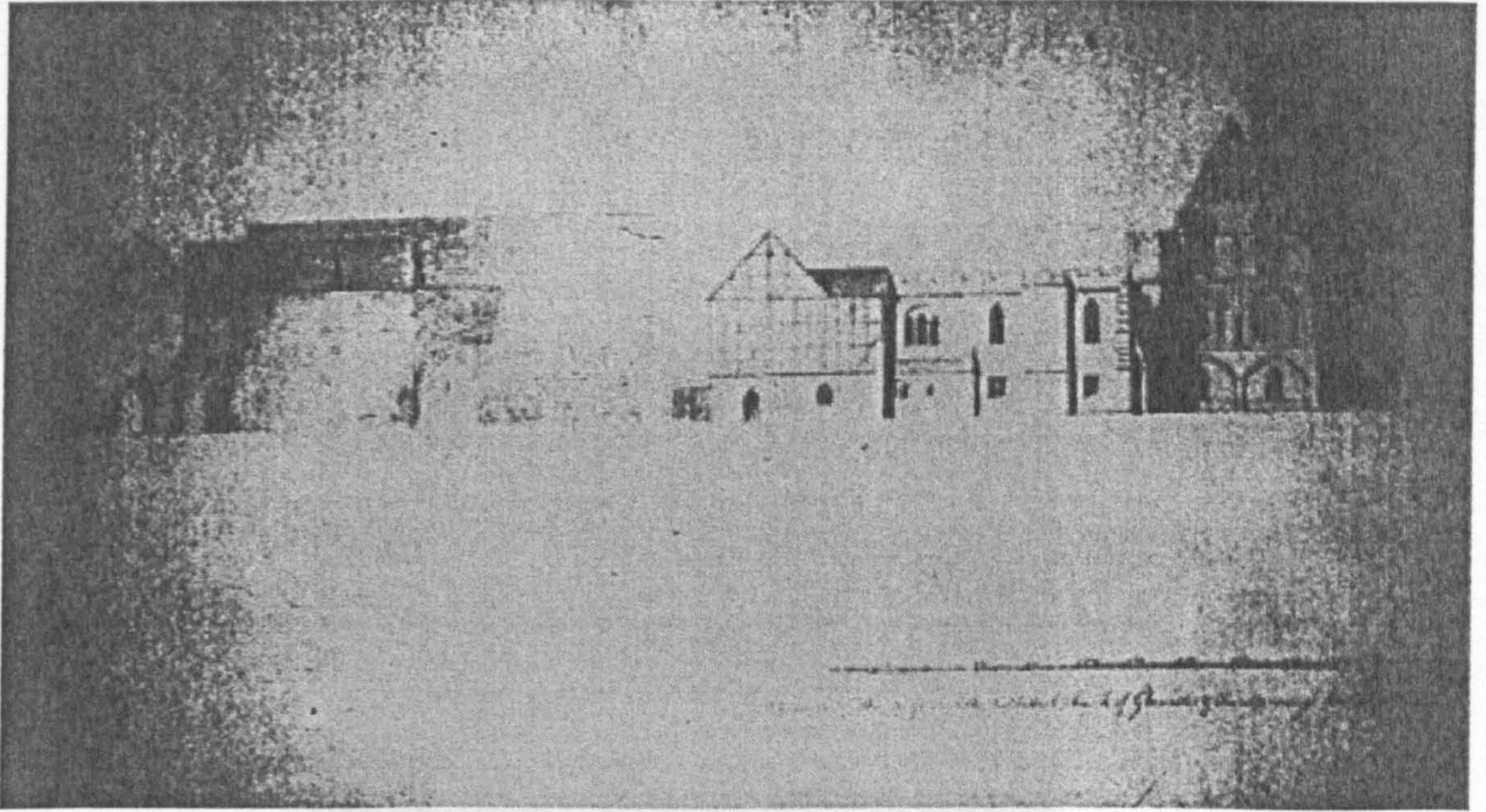


Fig. 166. Unpublished 1807 watercolour of the west front of the north block and Parliament Room, by Carter (containing significant inaccuracies) (courtesy of C. Heighway, from the Society of Antiquaries' library)

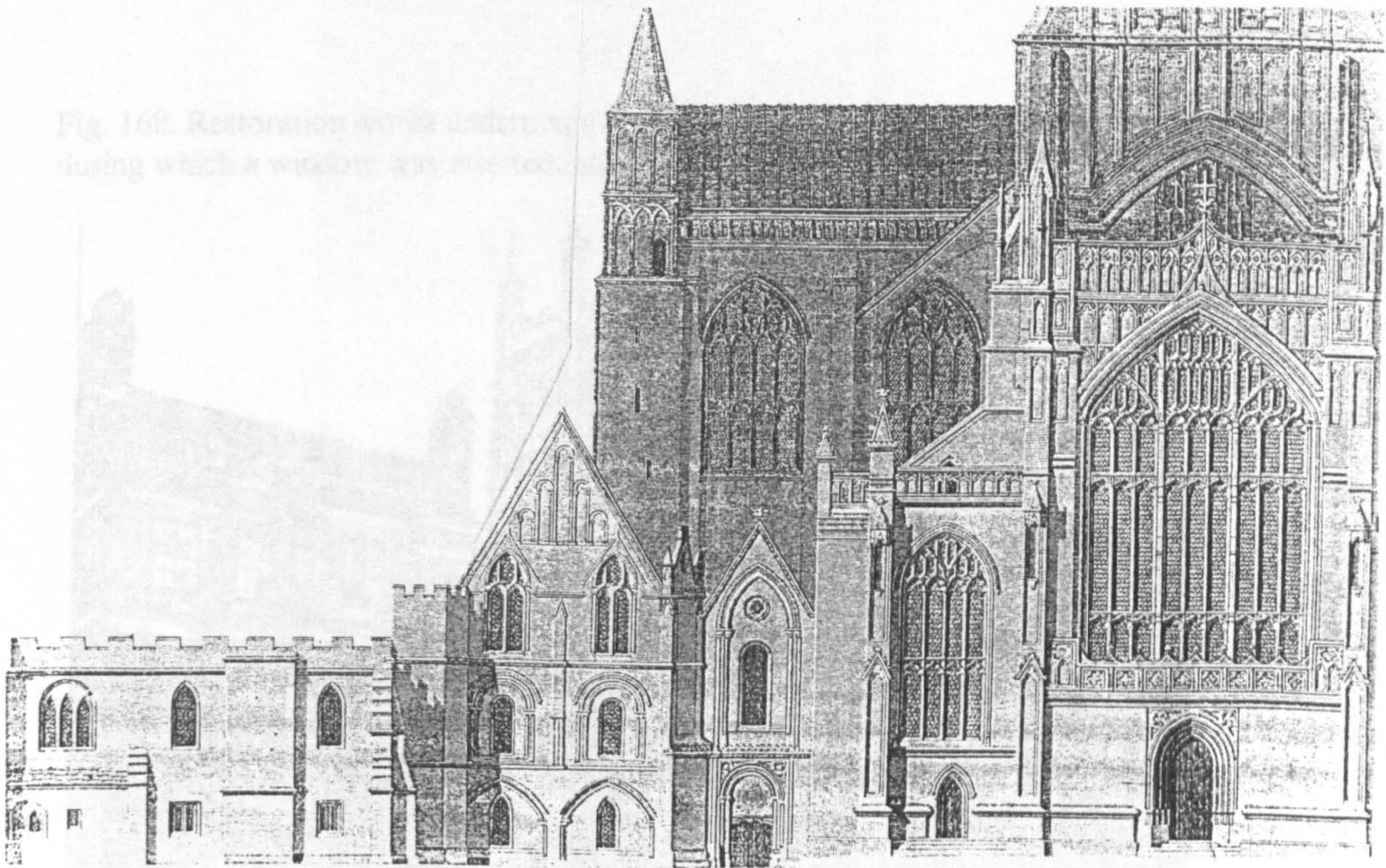


Fig. 167. Published engraving of Carter's 1807 watercolour, omitting Parliament Room (Welander 1991, 243)

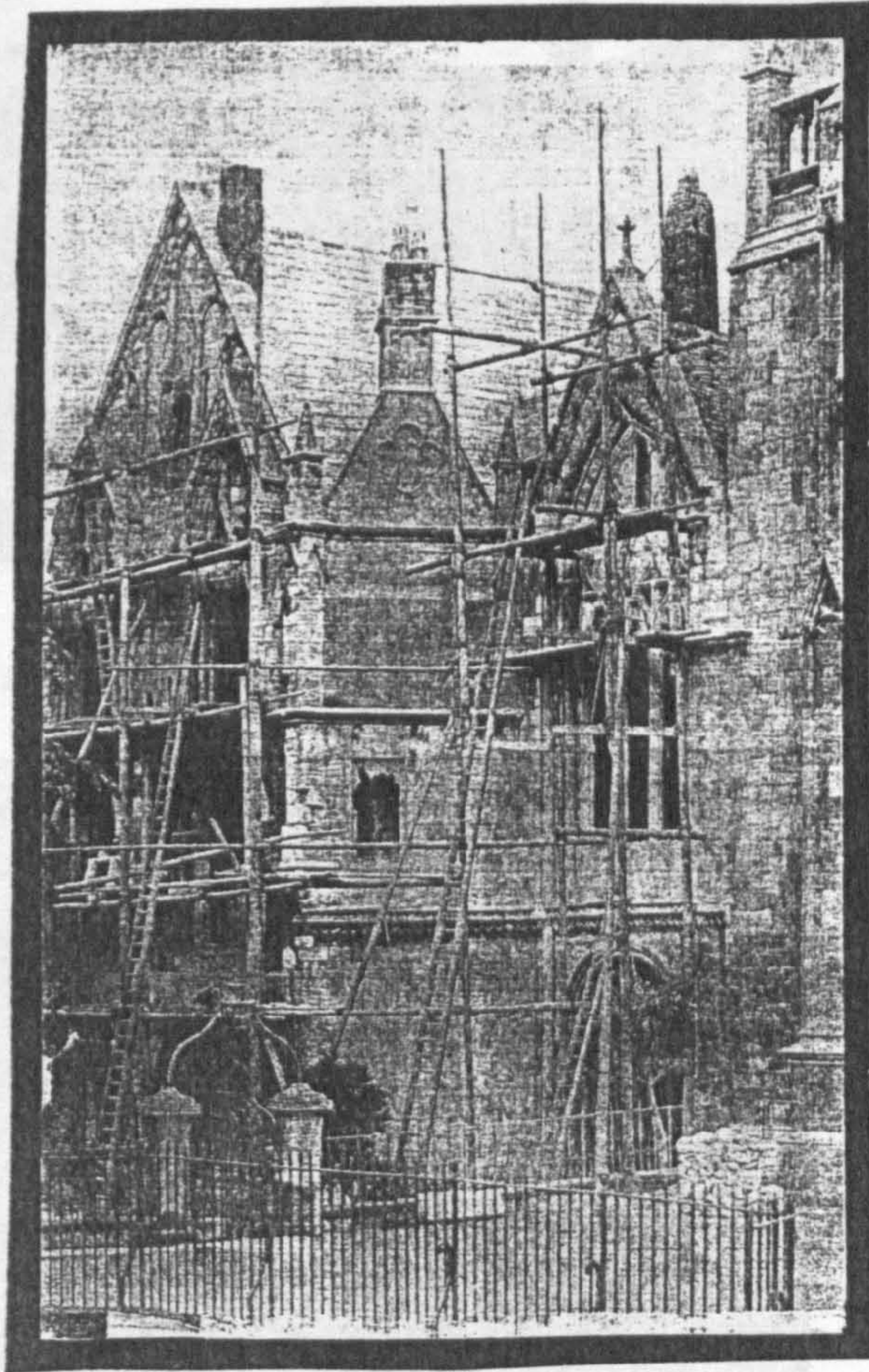


Fig. 168. Restoration works undertaken on the junction between the vestibule and chapel, during which a window was inserted into a chimney stack (Welander 1991, 465)

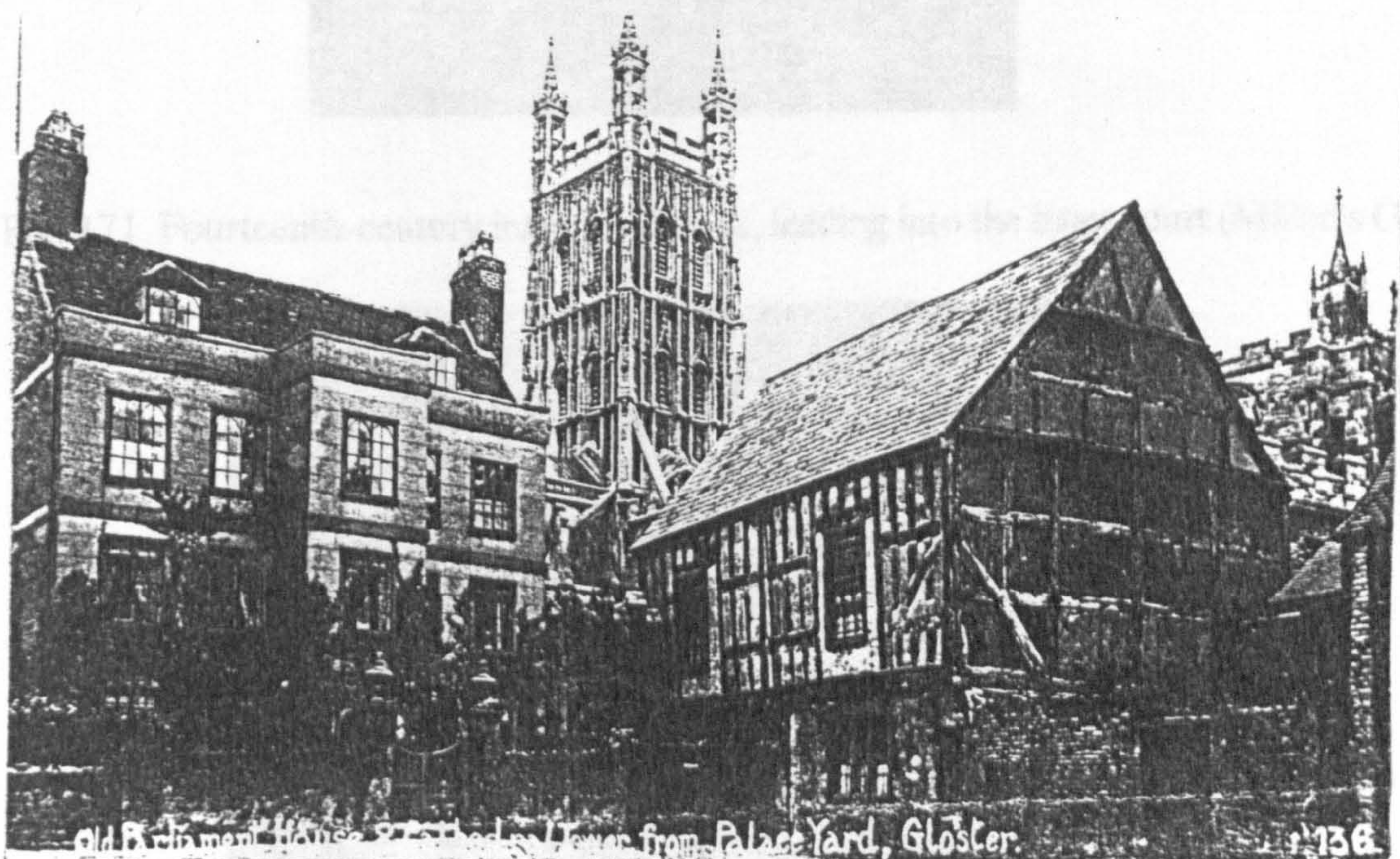


Fig. 169. Pre-1957 photograph of the north face of the Parliament Room (GRO GPS 154/946)



Fig. 170. St Mary's gatehouse, inner face, with an attached almonry range to the south

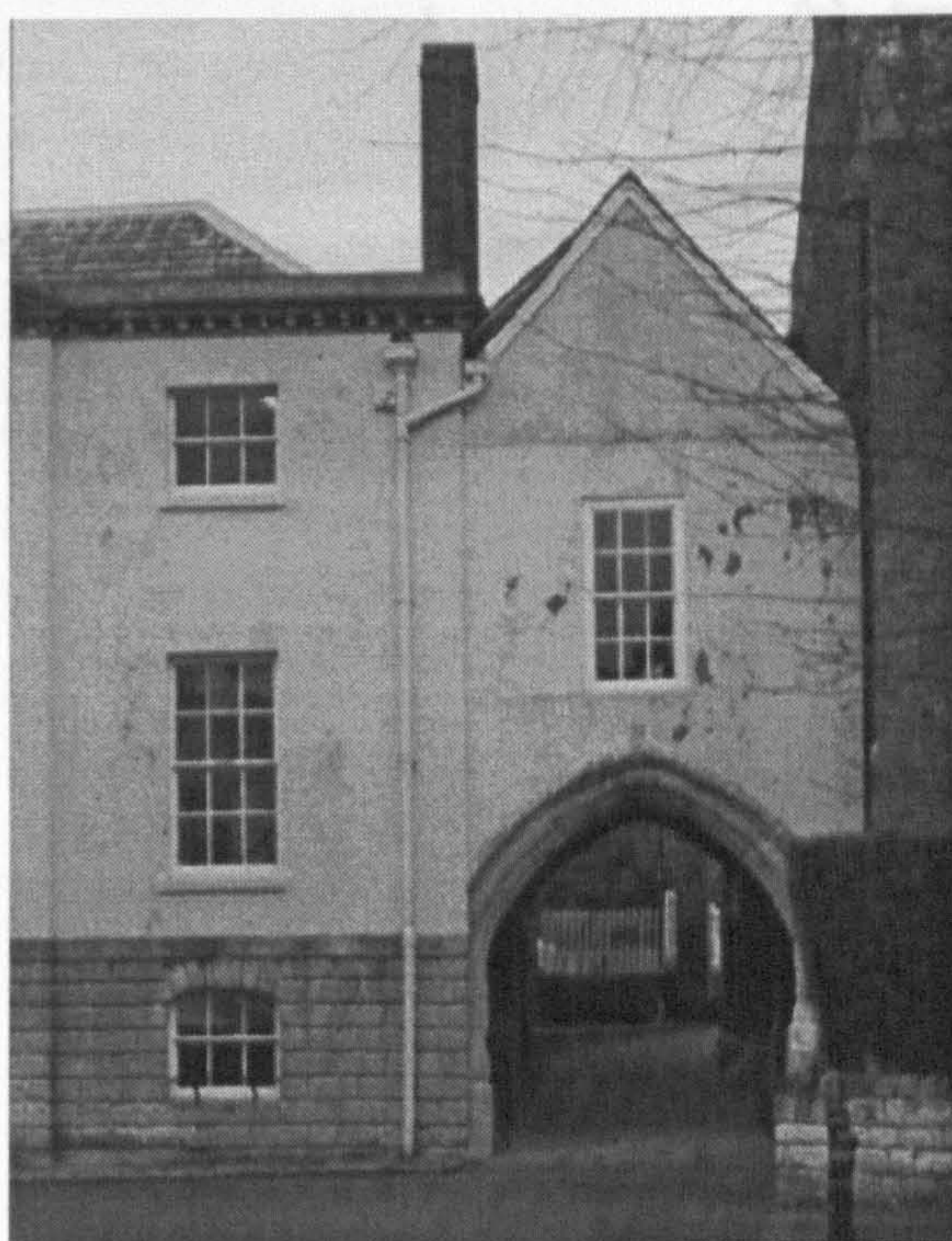


Fig. 171. Fourteenth-century inner gatehouse, leading into the inner court (Miller's Green)

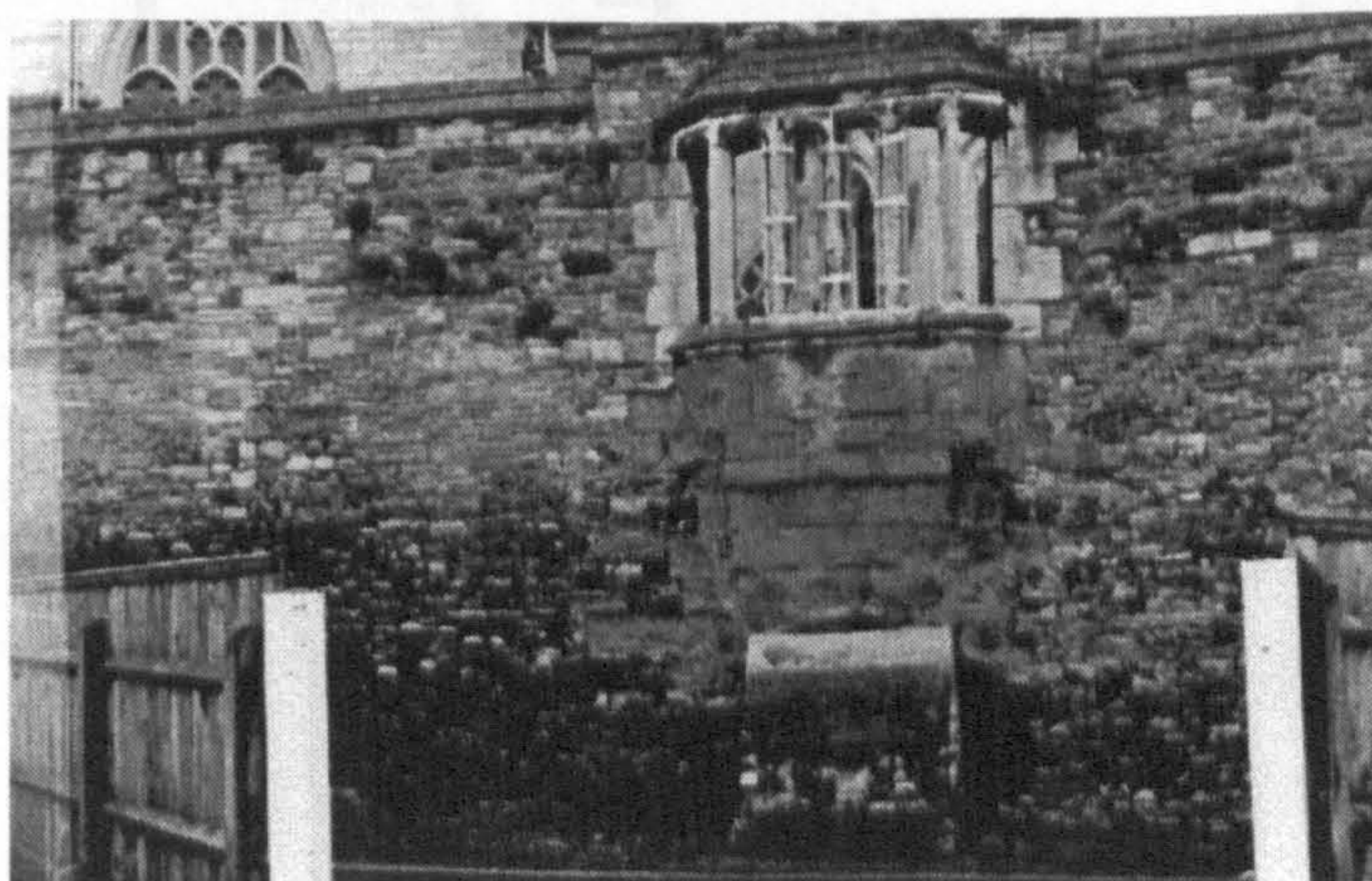


Fig. 172. The fifteenth-century oriel window of the Bishop's Palace, along Pitt Street

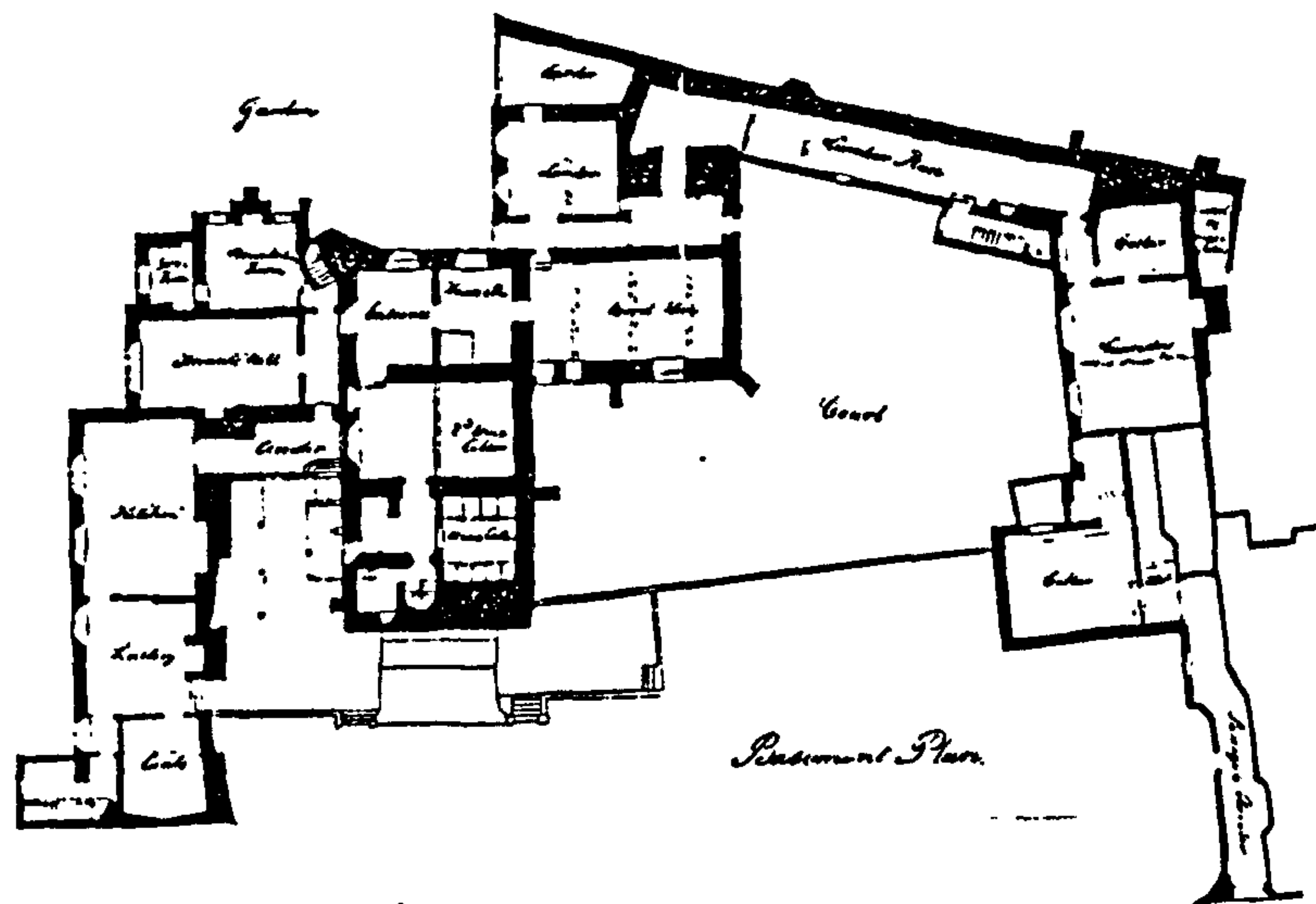
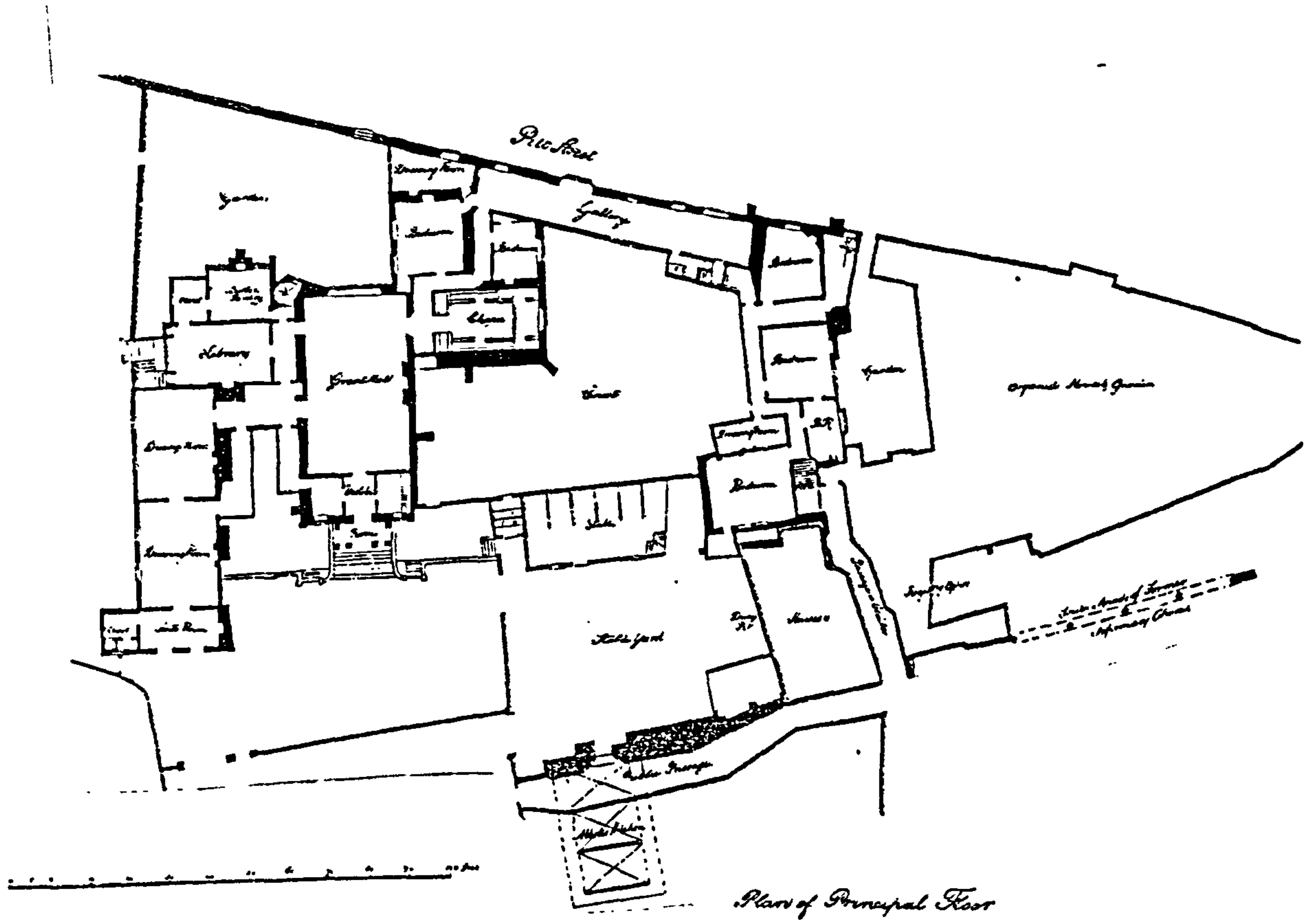
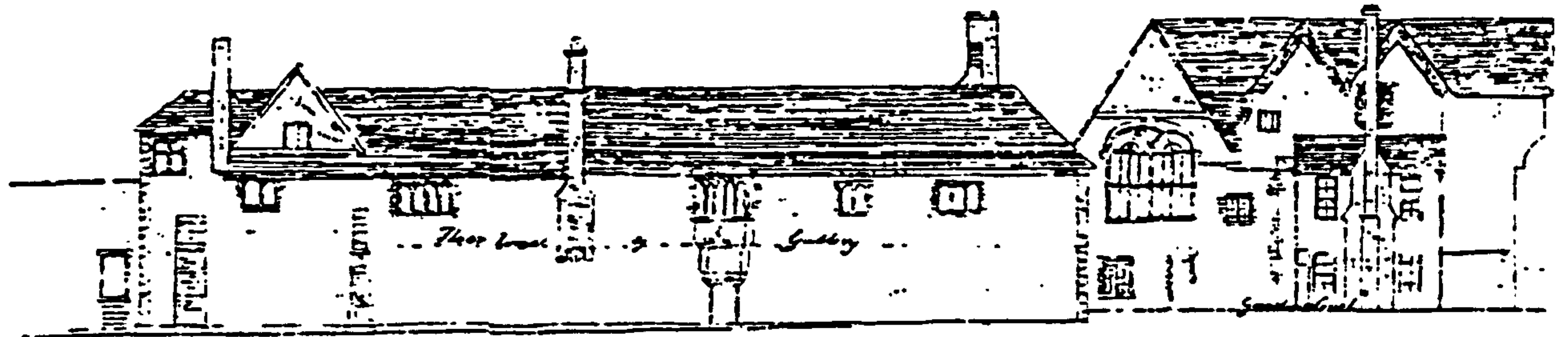
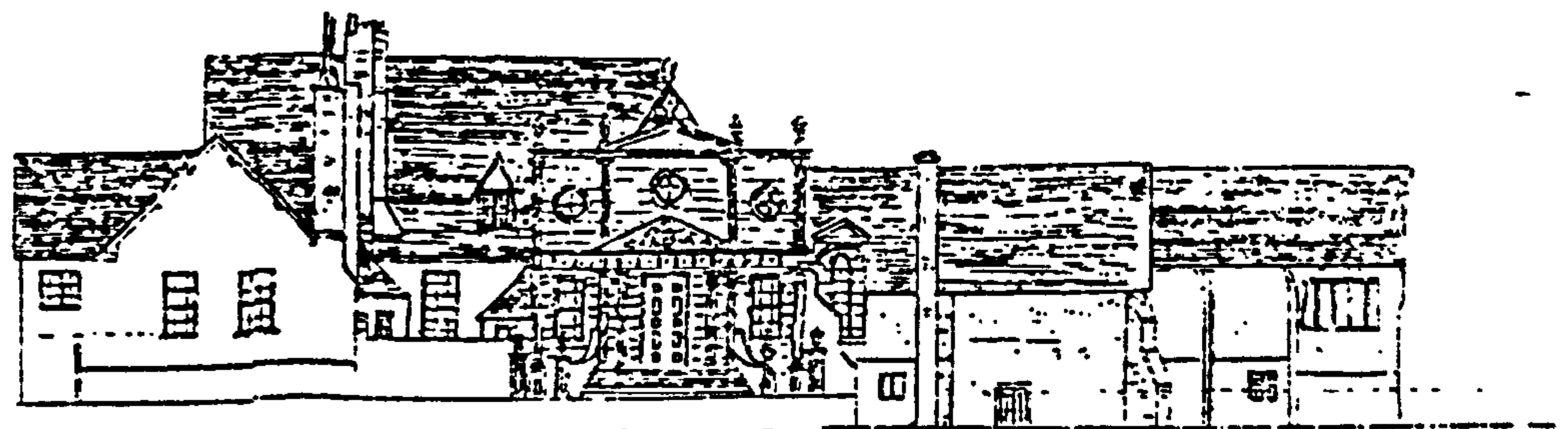


Fig.173. 1856 survey of the ground and first floors of the Bishop's Palace, before demolition, traced by Waller in 1881 (Hope 1897, pl.III)



North Elevation

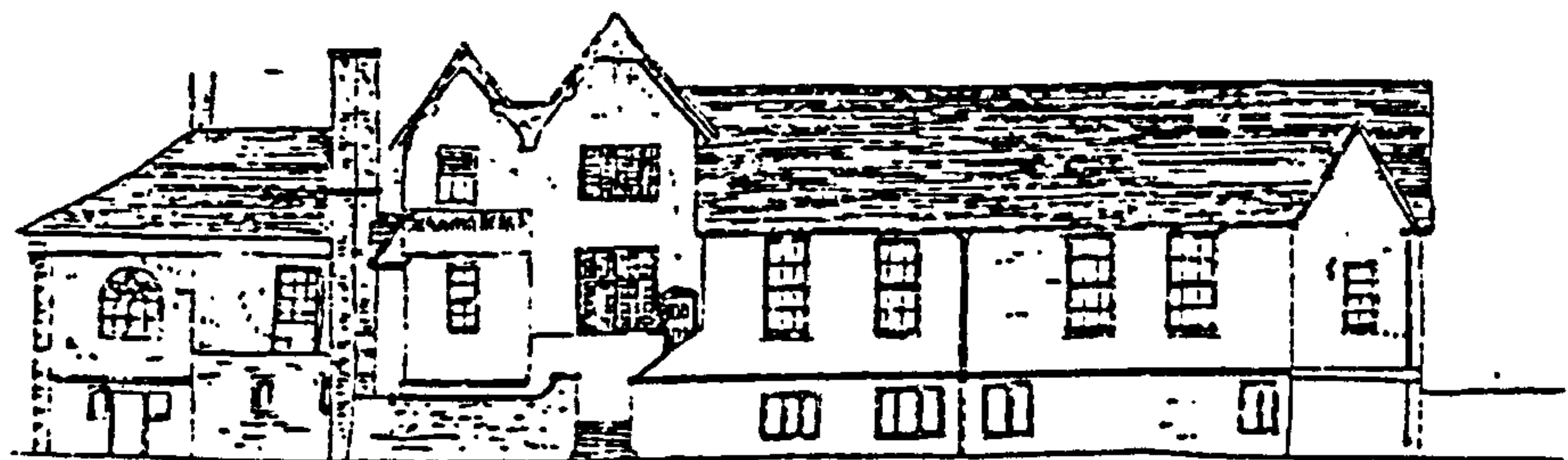


West Wing

Entrance Front


West Court

South Elevation



West Elevation next Garden

Fig. 174. 1856 survey of the north, south, and west elevations of the Bishop's Palace before demolition, traced by Waller in 1881 (Hope 1897, between 110 and 111)



GLOUCESTER CATHEDRAL, BISHOP'S PALACE
RECONSTRUCTED GROUND AND FIRST FLOORS
 ORIGINAL SURVEY BY E. CHRISTIAN, DIGITIZED FROM RECENT COPY MADE BY R. BRYANT
 R L ROWELL, UNIVERSITY OF YORK

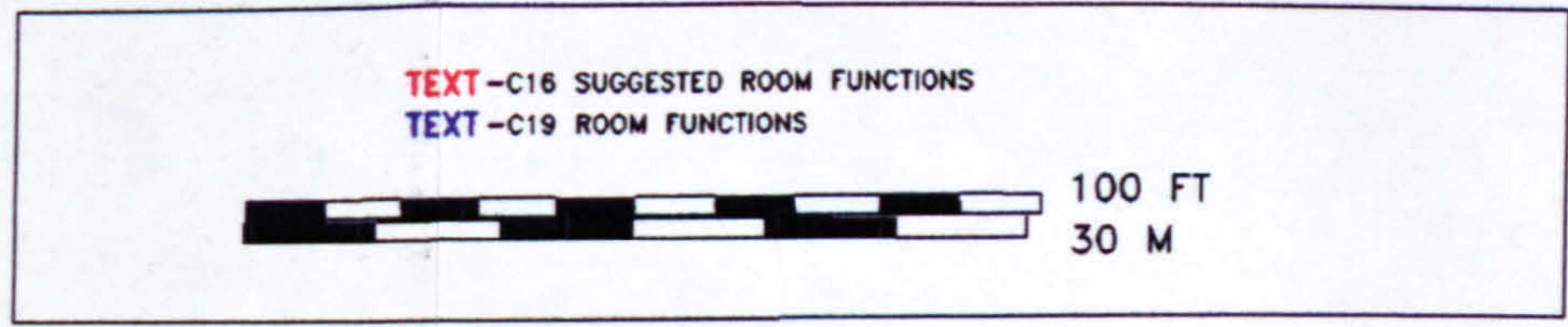


Fig.175. CAD plot of 1856 bishop's palace survey, based on tracing by R Bryant

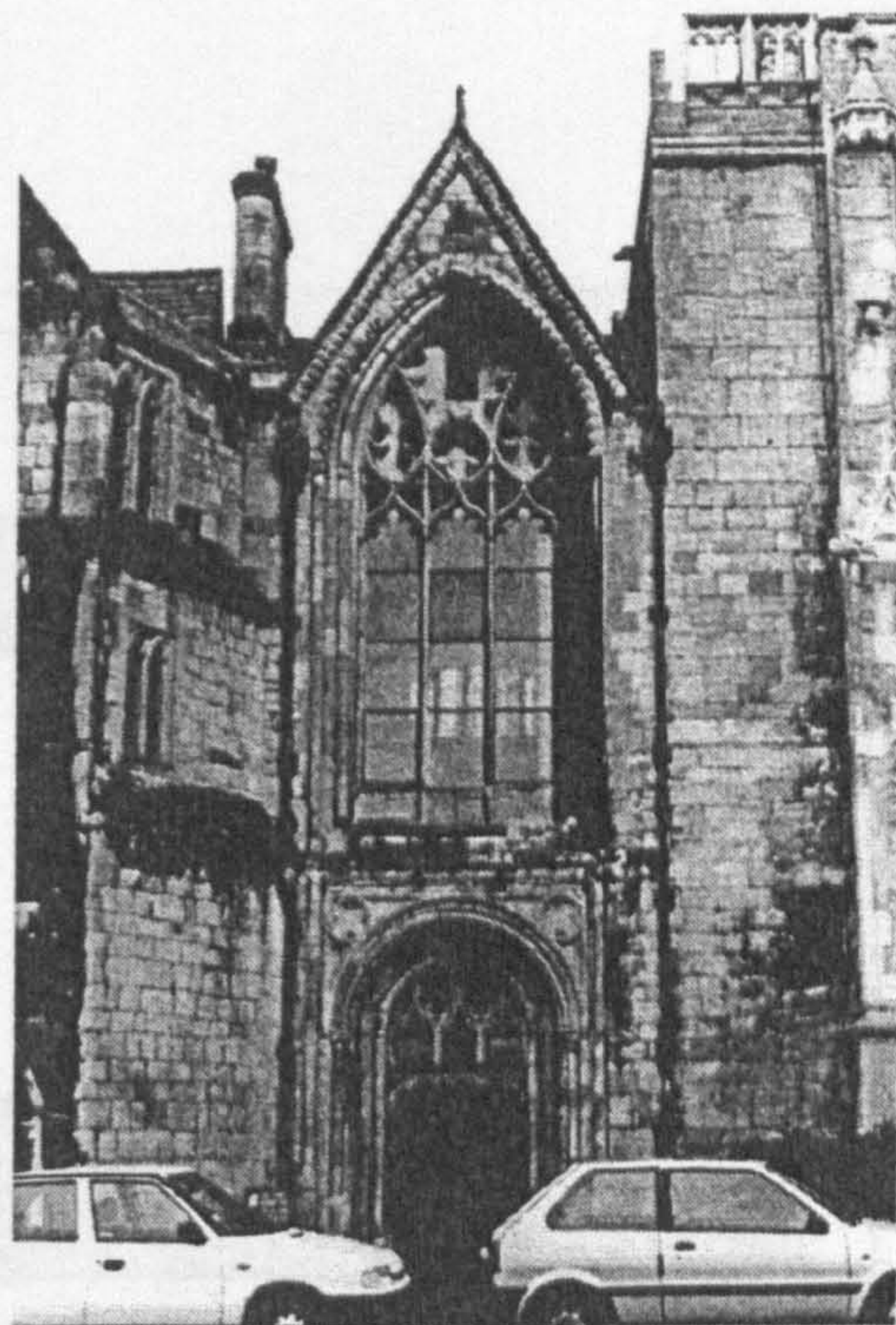


Fig. 176. Restored exterior of the slype, with the abbot's chapel above

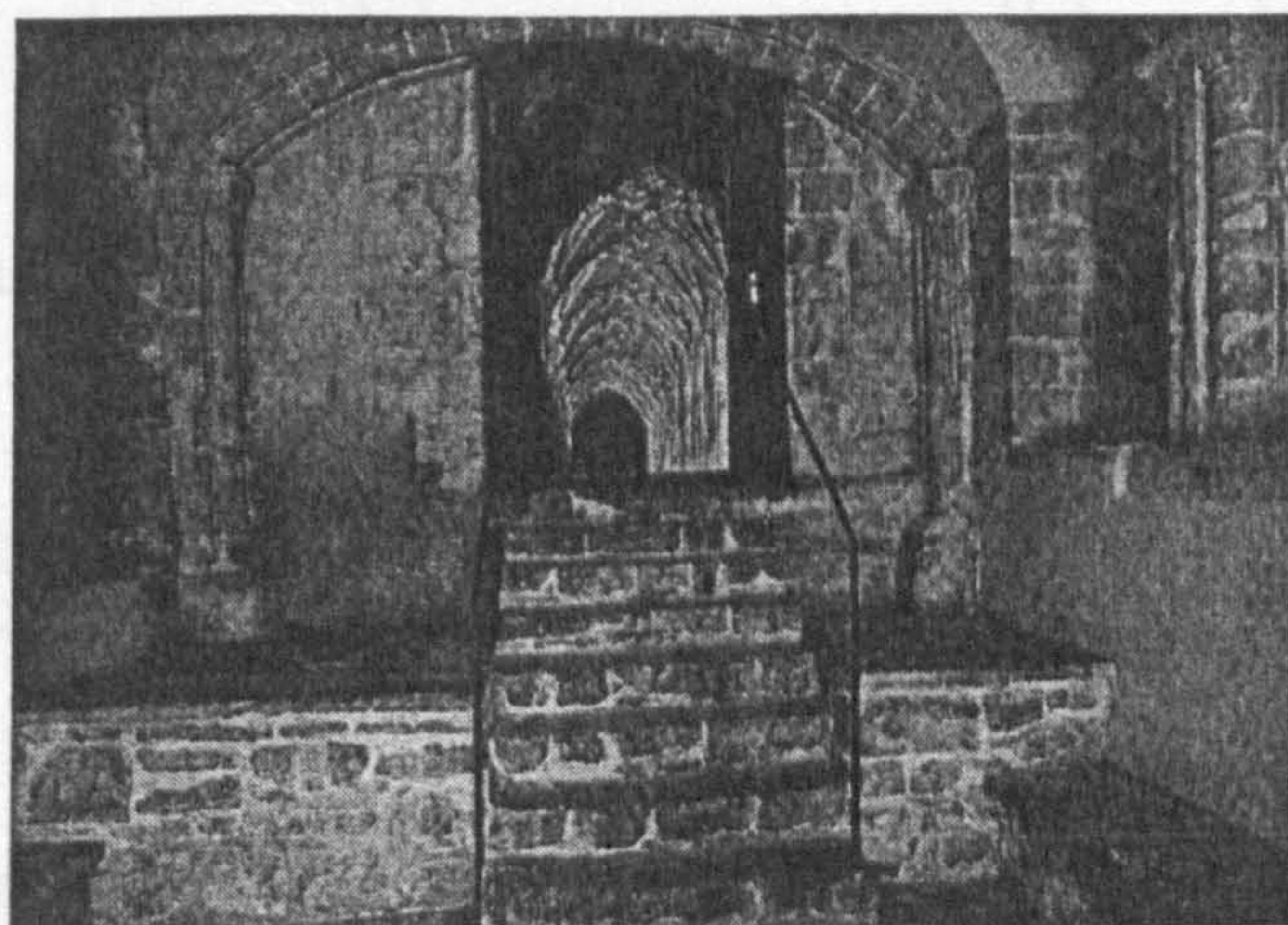


Fig. 177. The west range slype, looking into the south cloister walk (photo by R.J.L. Smith)

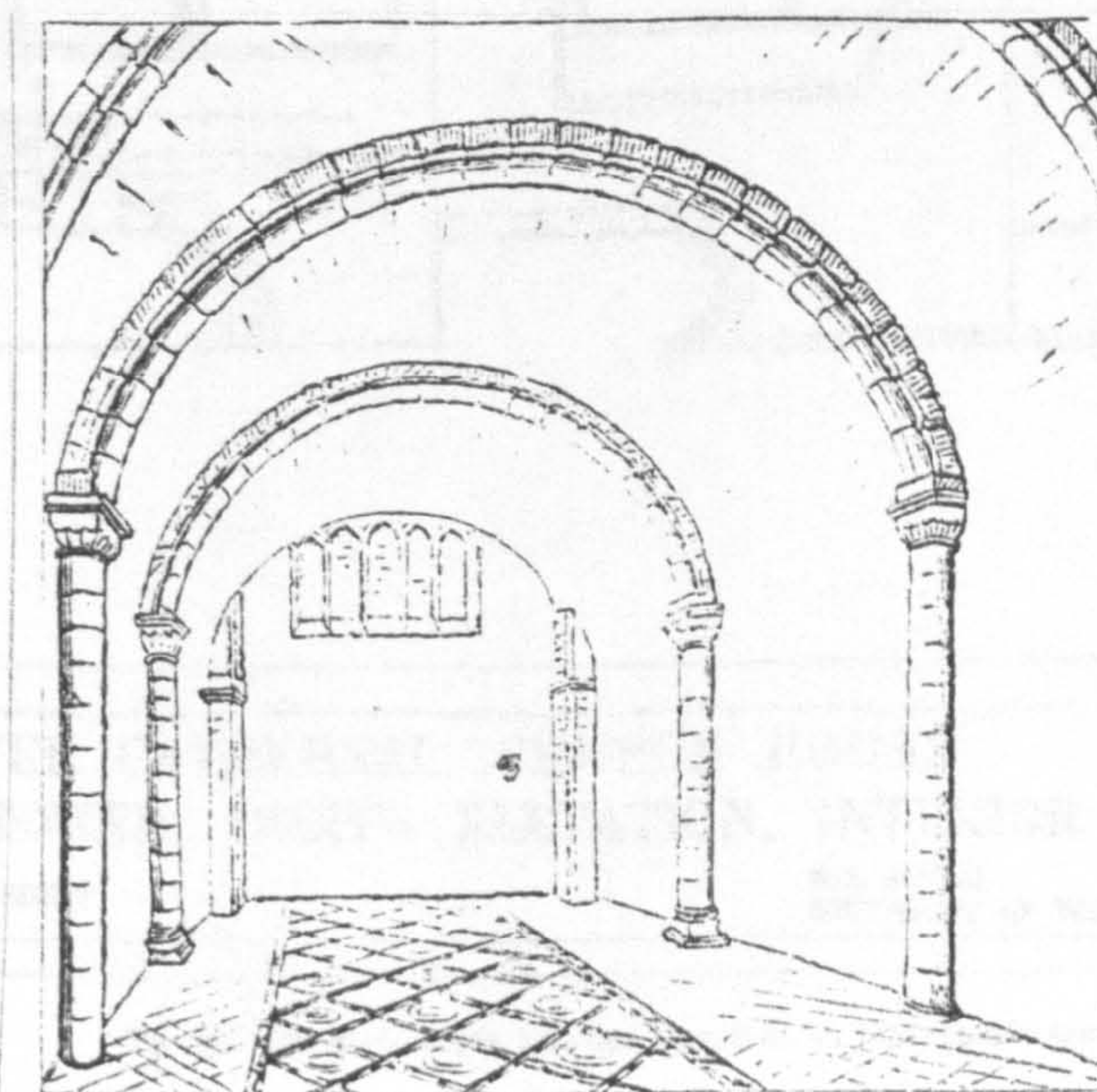
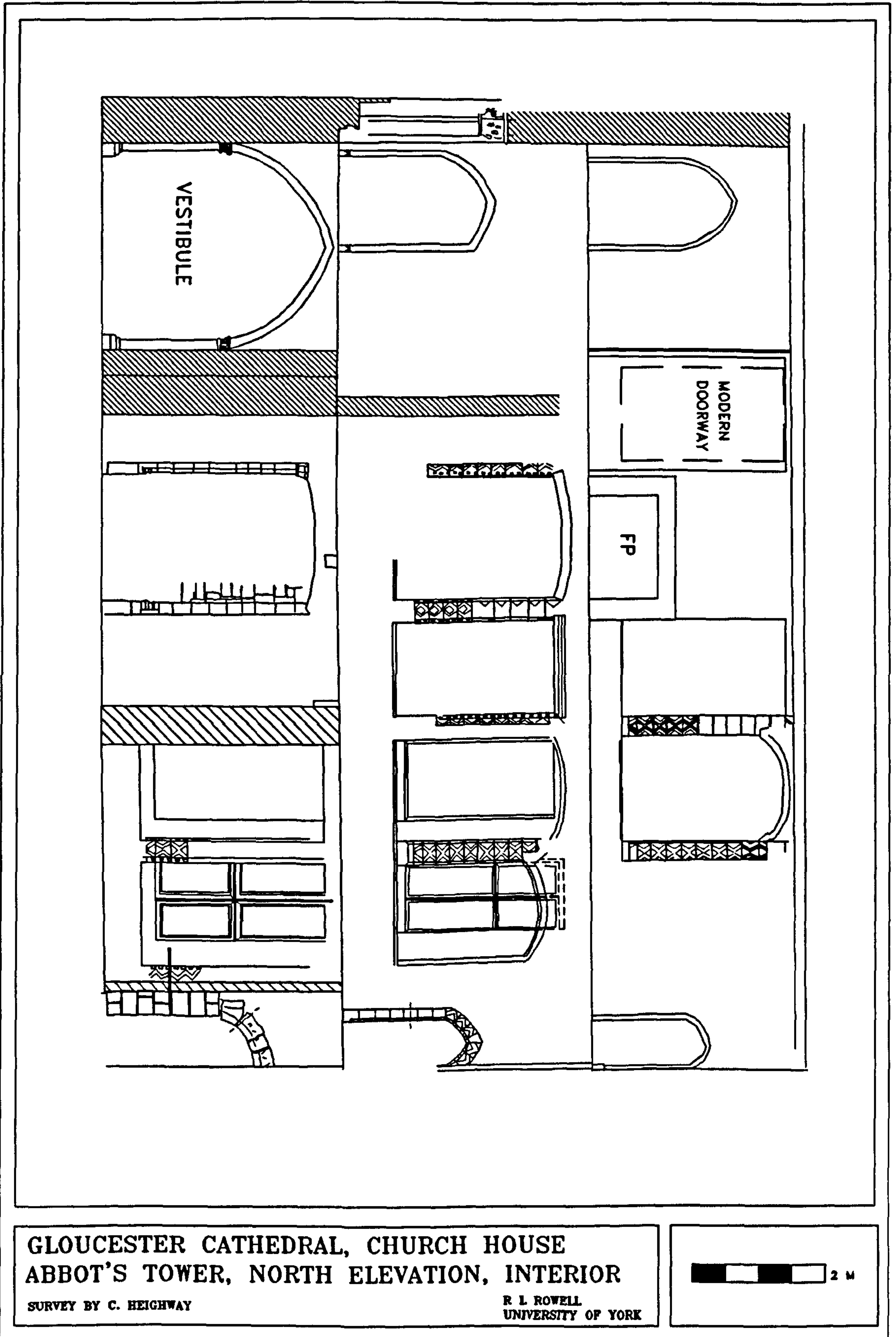


Fig. 178. A sketch of the interior of the abbot's chapel, facing east (C.A. Buckler, in Parker 1860, 354)



**GLOUCESTER CATHEDRAL, CHURCH HOUSE
 ABBOT'S TOWER, NORTH ELEVATION, INTERIOR**

SURVEY BY C. HEIGHWAY

R L ROWELL
 UNIVERSITY OF YORK

Fig.179. CAD plot. North interior elevation of the abbot's tower, recorded by Heighway

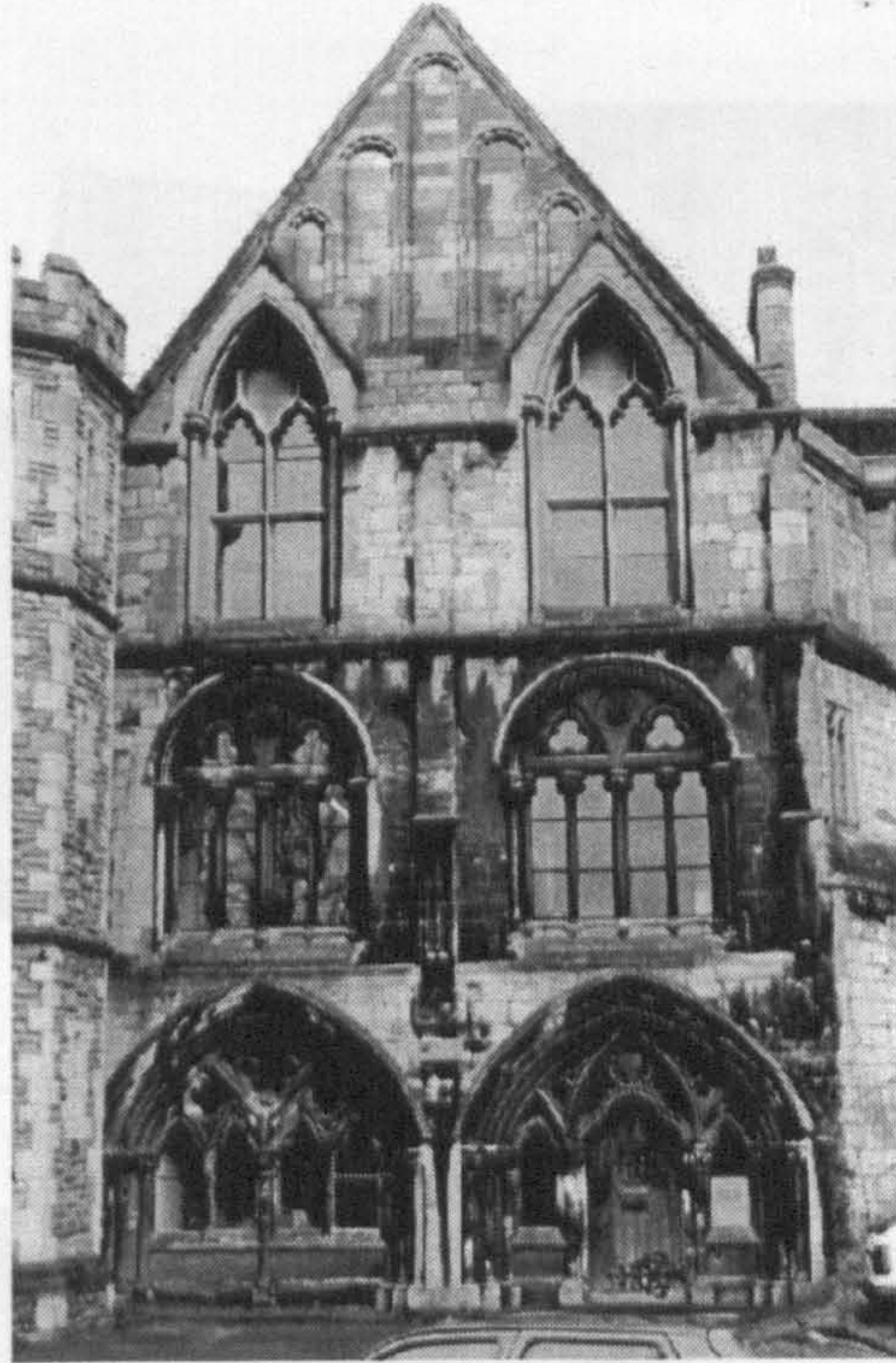


Fig. 180. Restored exterior of the thirteenth-century vestibule



Fig. 181. Restored multangular stair tower connecting the vestibule and north block

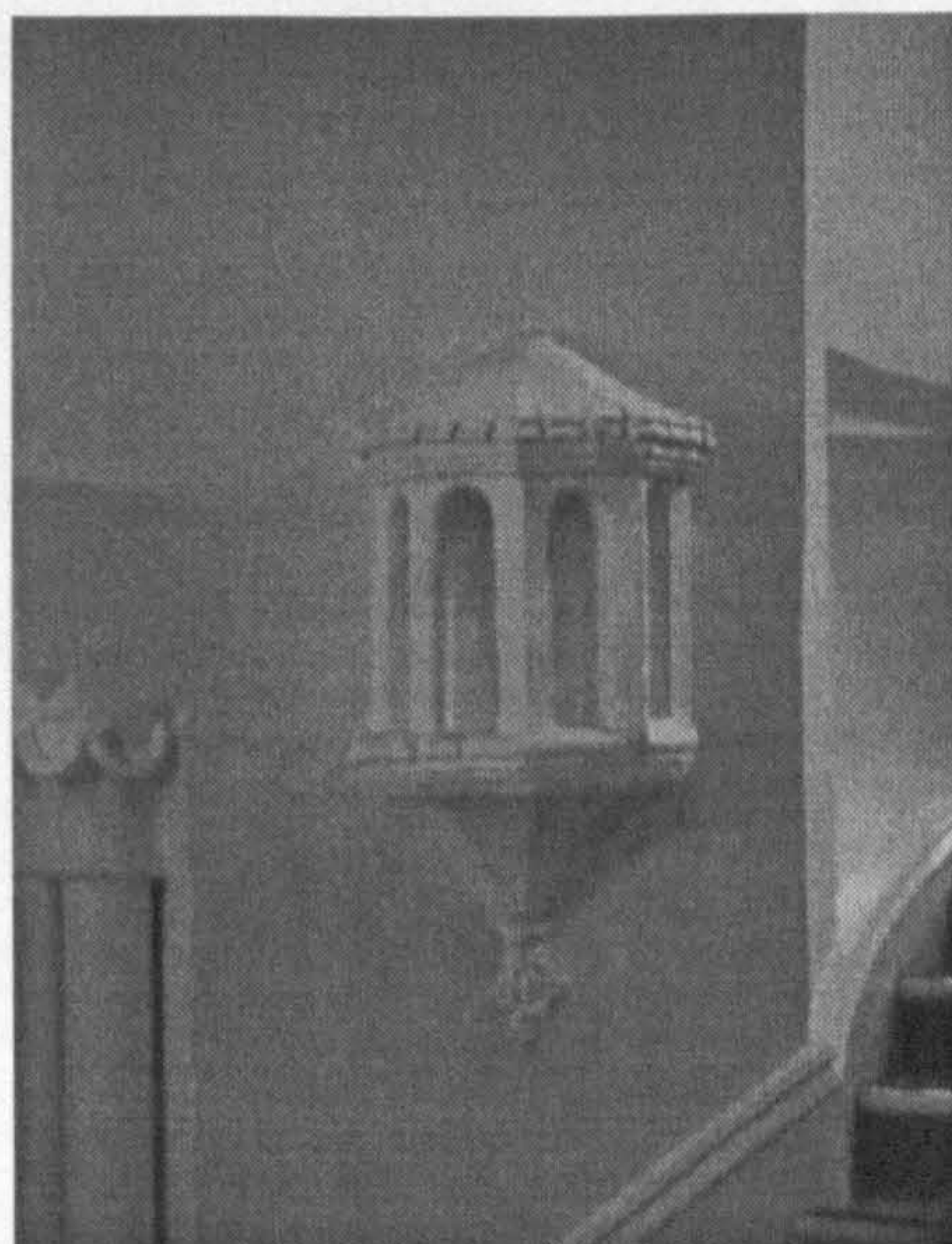


Fig. 182. A fifteenth-century lantern found during the restoration of the stair tower



Fig. 183. The restored western face of the north block

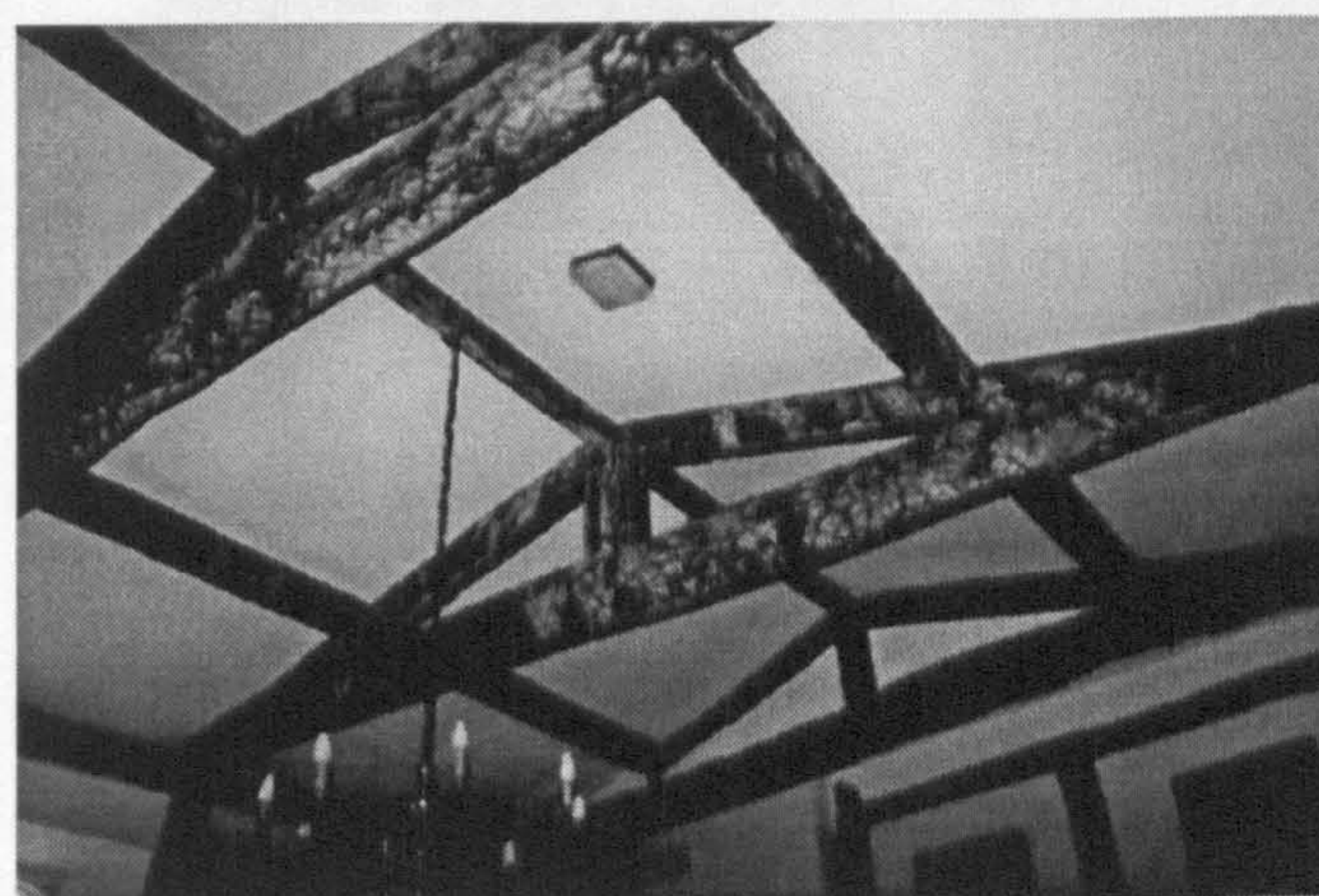


Fig. 184. Roof trusses with 'marbled' painting in the Henry Room

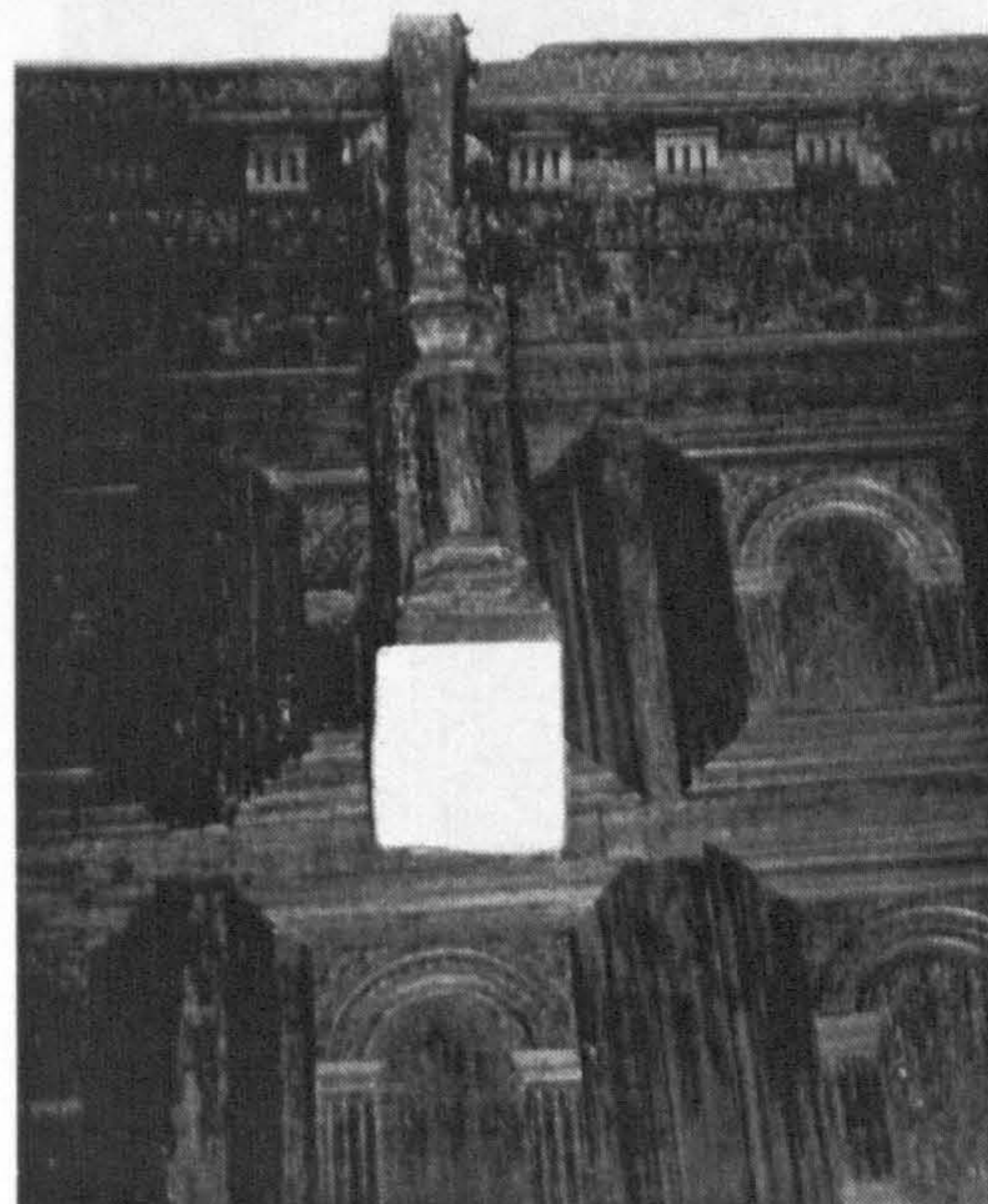


Fig. 185. Fifteenth-century moulded post supporting the roof of the Laud Room

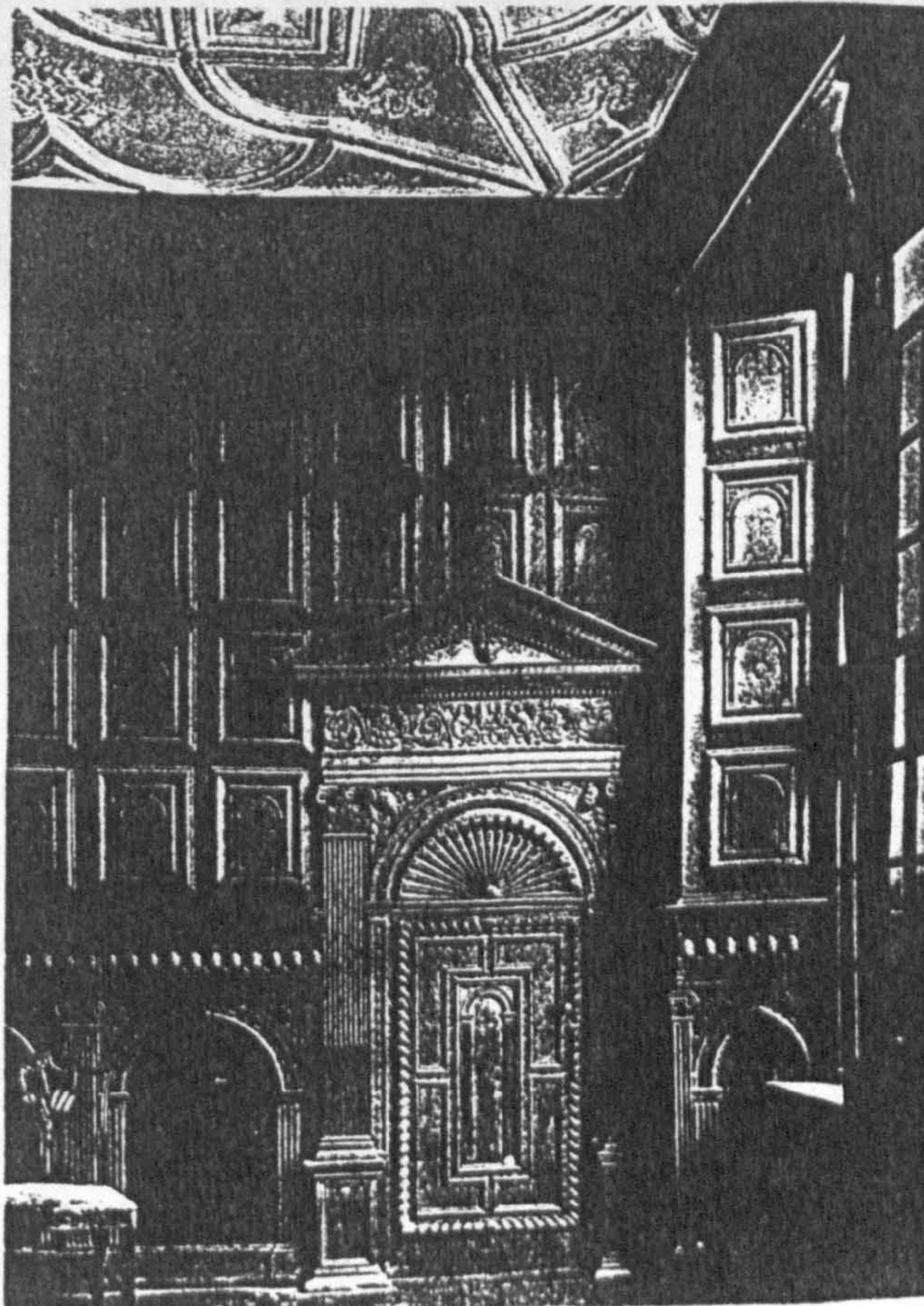
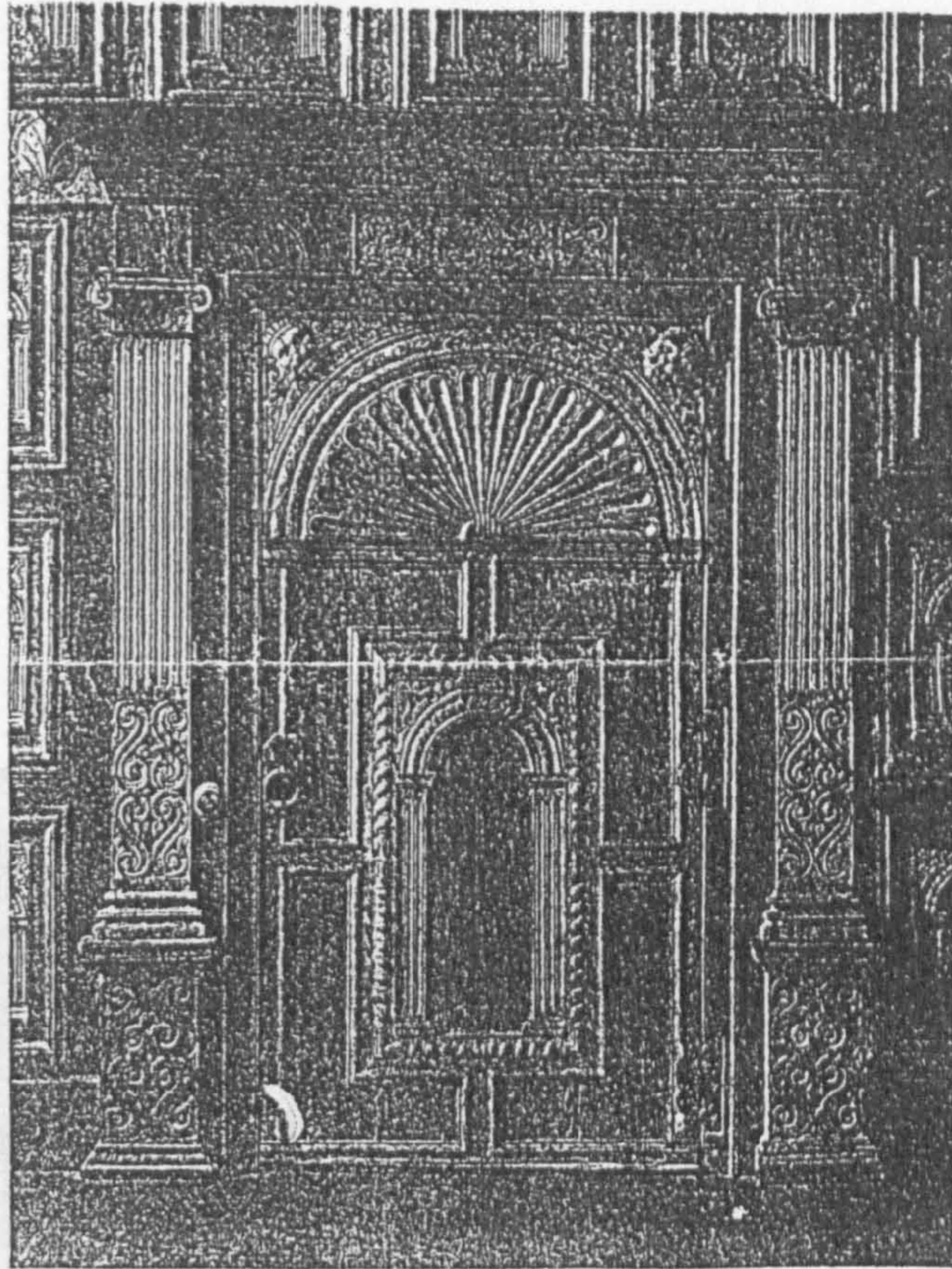
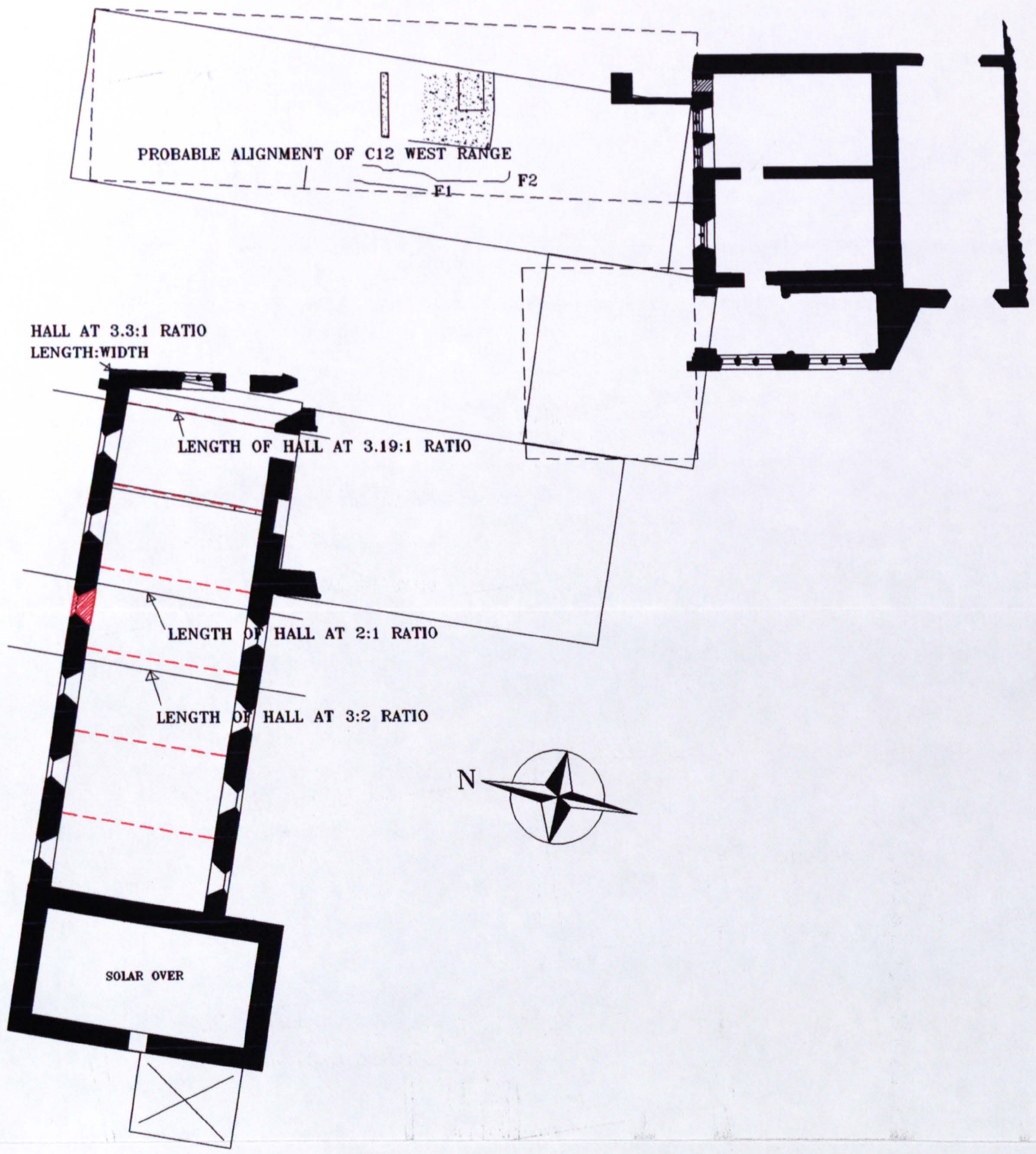


Fig. 186. The panelled door in the Laud Room (Oswald 1951, 1105), as compared with remarkably similar panelling in the Red Lodge at Bristol (Country Life 1903, 720)



Fig. 187. The Parliament Room from the north



**GLOUCESTER CATHEDRAL, SUGGESTED
ARRANGEMENT OF GUEST BUILDINGS
IN THE THIRTEENTH CENTURY**

R L ROWELL
UNIVERSITY OF YORK

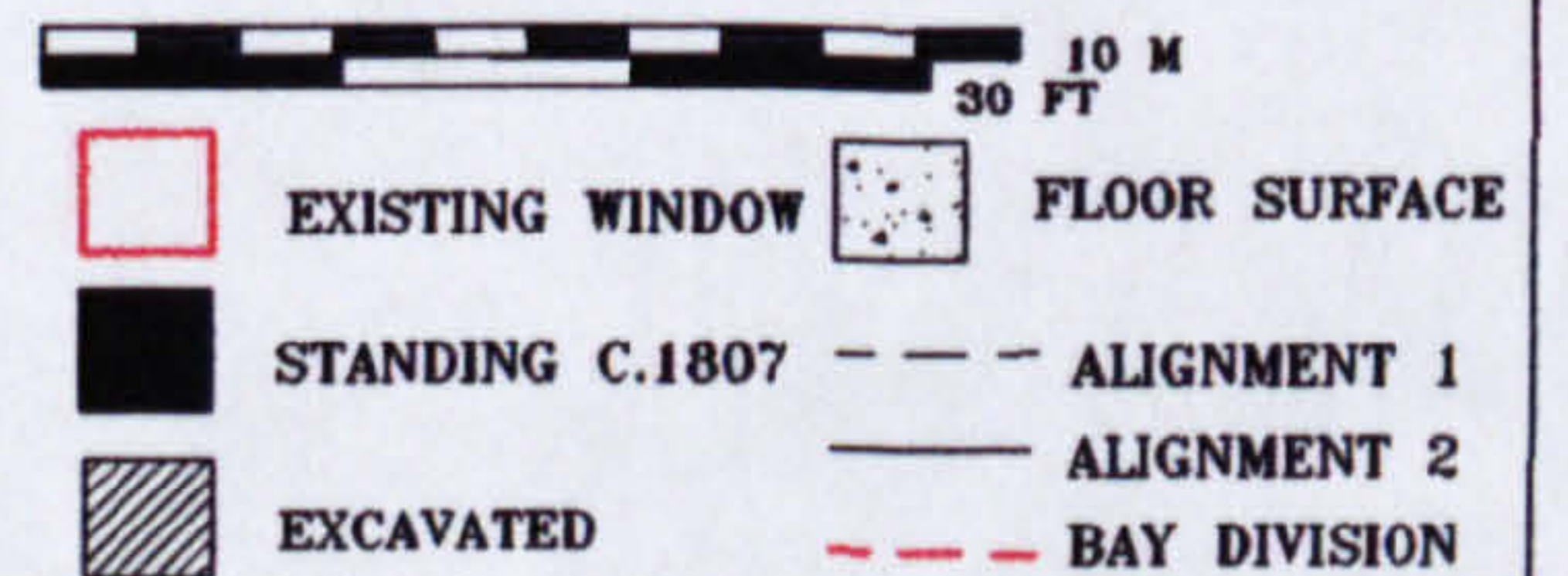
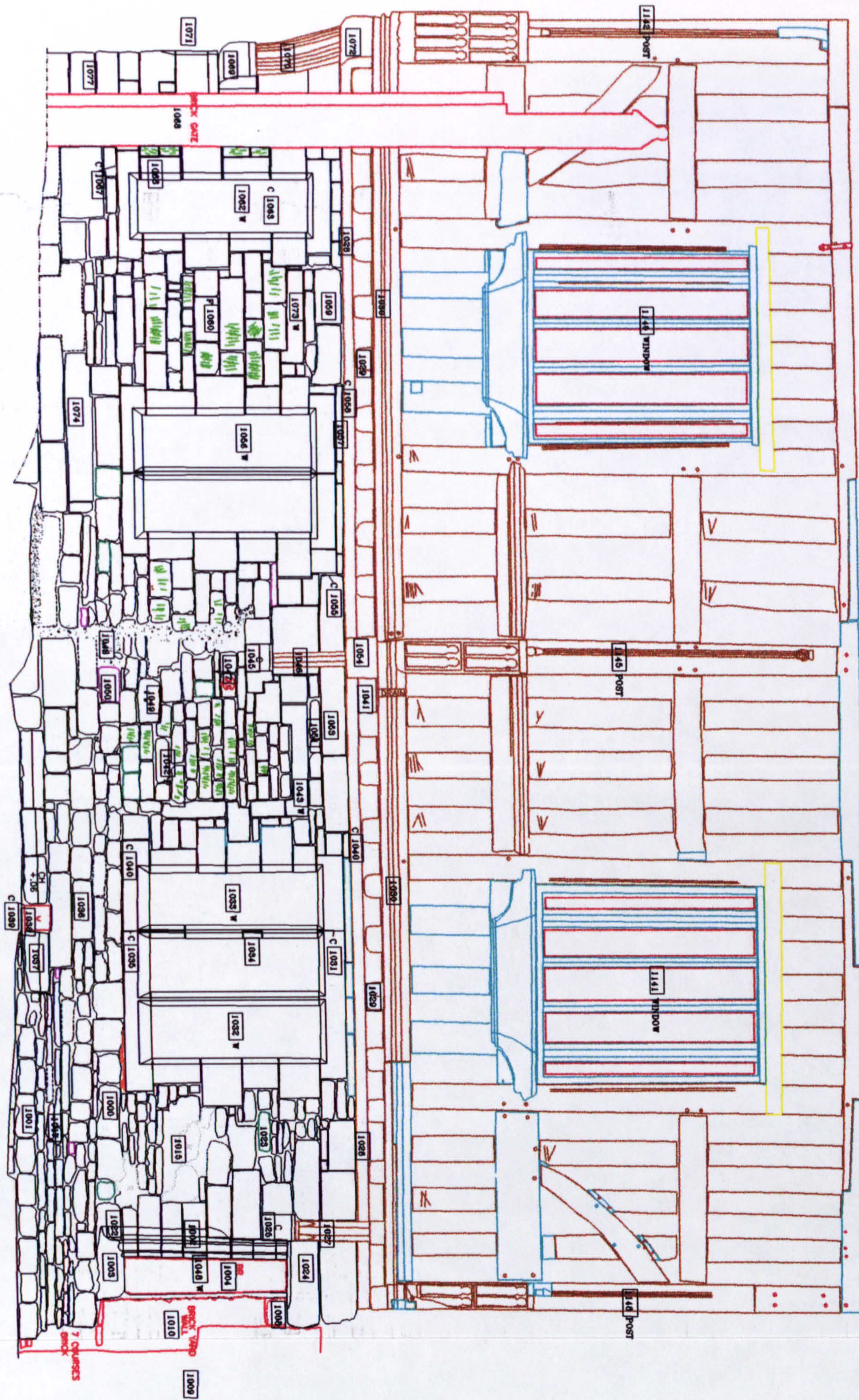


Fig.188. The arrangement of the thirteenth-century guest structures, demonstrating the possible length:width ratios of the hall



KEY

- | | | | | |
|-------------|--------------------|------------------------|----------------------|--------------|
| C/— CUT | V- VENT | 60-65 LEVELS | TB/ — — — — — TIMBER | BURNT OOLITE |
| F- FILL | PG/ • - PEG | 2588 CONTEXT NUMBER | NEW TIMBER | LEAD |
| SL- SLATE | TL/ — — — — — TILE | MO/ [] MORTAR/ RENDER | TOOLING | IRON |
| CH- CHAMFER | BRK/ [] -BRICK | C- CORBEL | MASON'S MARK | GREEN SS |
| W- WINDOW | PH/ [] - PUTLOG | [] PROJECTION | PROFILE | |
| | D- DOORWAY | [] VOID | LIMIT OF SURVEY | |
| | • EMPTY PEG HOLE | | DAMAGED/ NOT VISIBLE | |

**GLOUCESTER CATHEDRAL, PARLIAMENT ROOM
NORTH ELEVATION, EXTERNAL**

RECORDED AND ENHANCED JUNE 1999

R L ROWELL
UNIVERSITY OF YORK

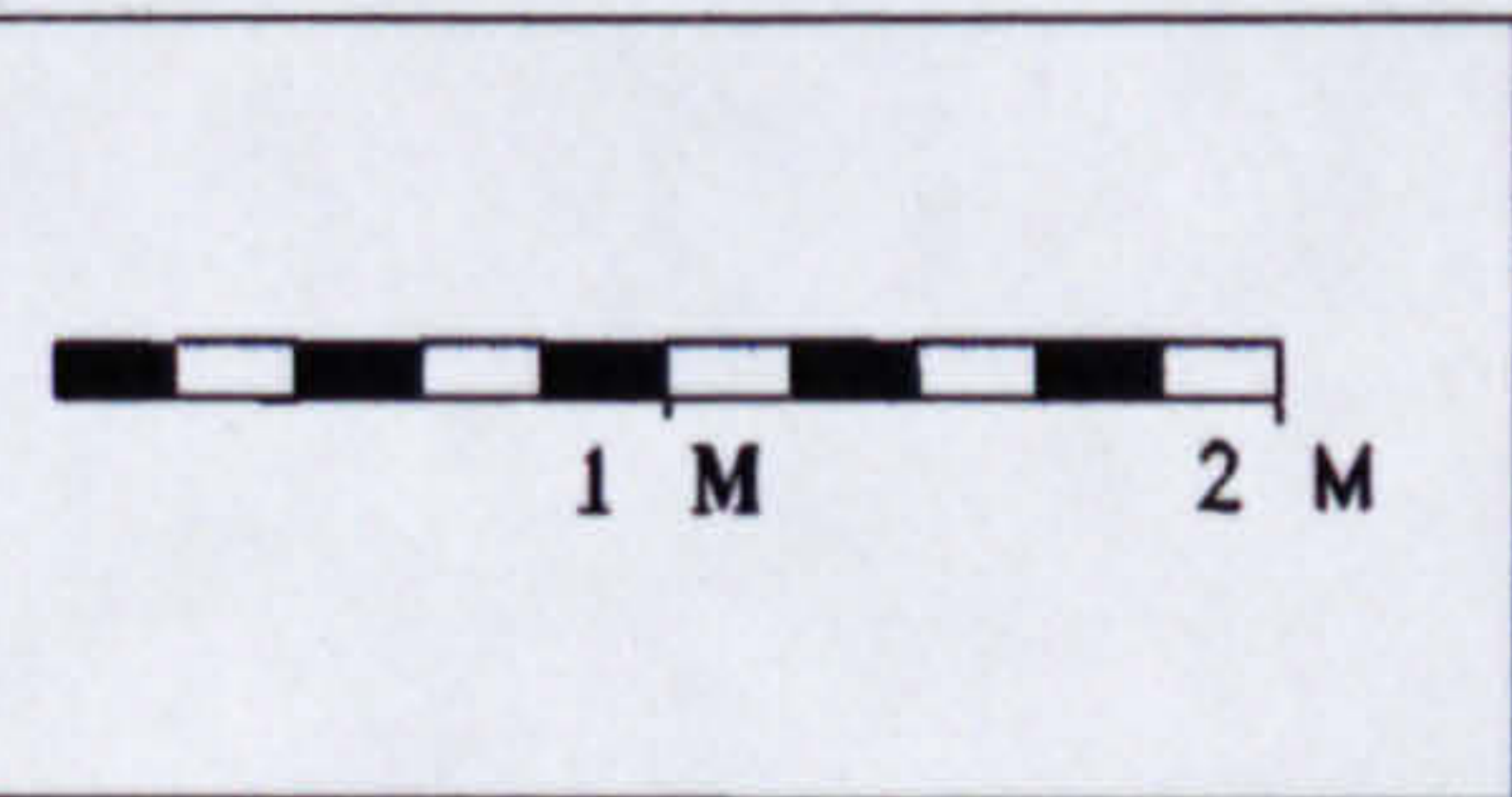
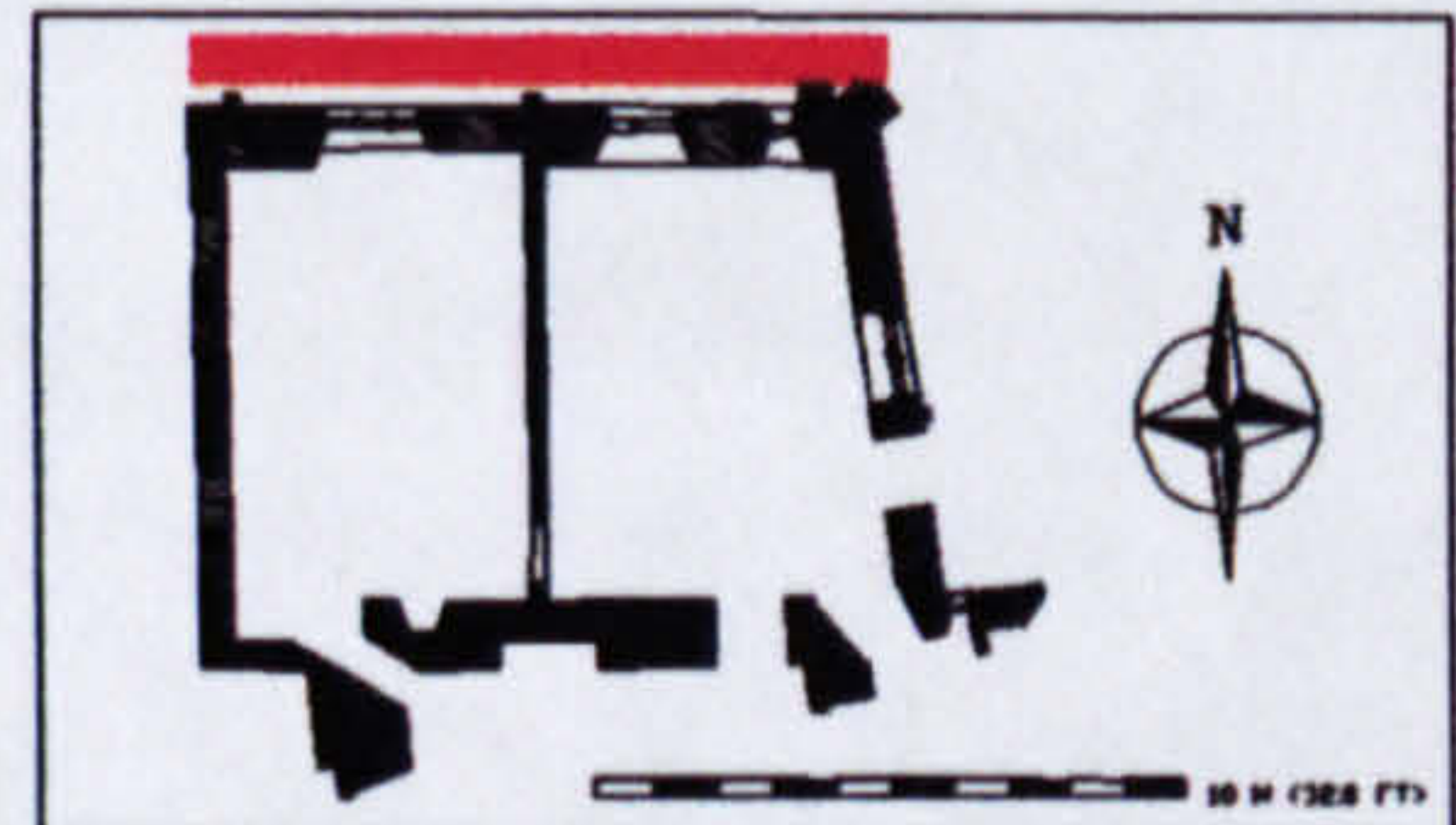


Fig.189. CAD plot. Parliament Room, north elevation, exterior

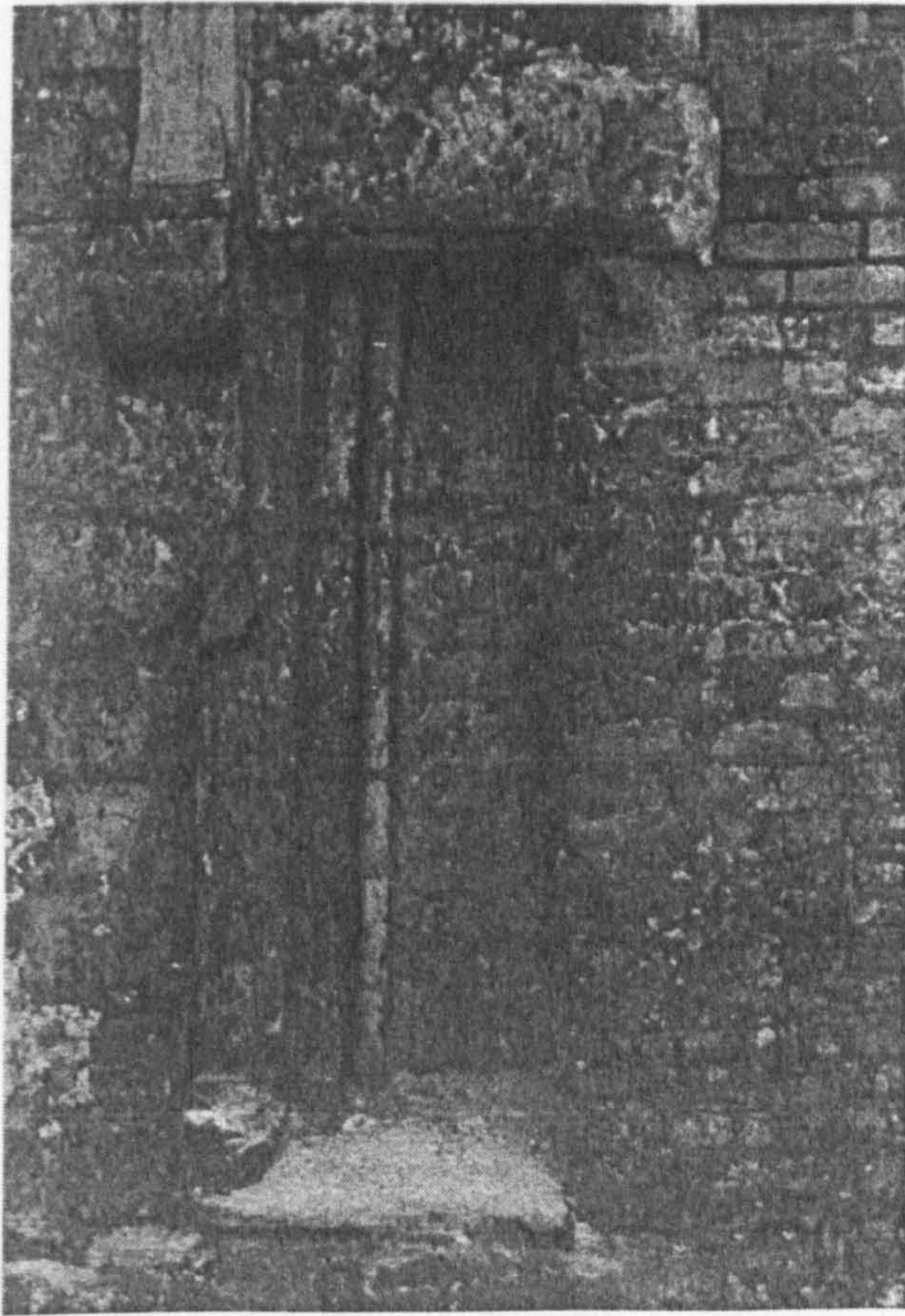


Fig. 190. Thirteenth-century window in the northern elevation

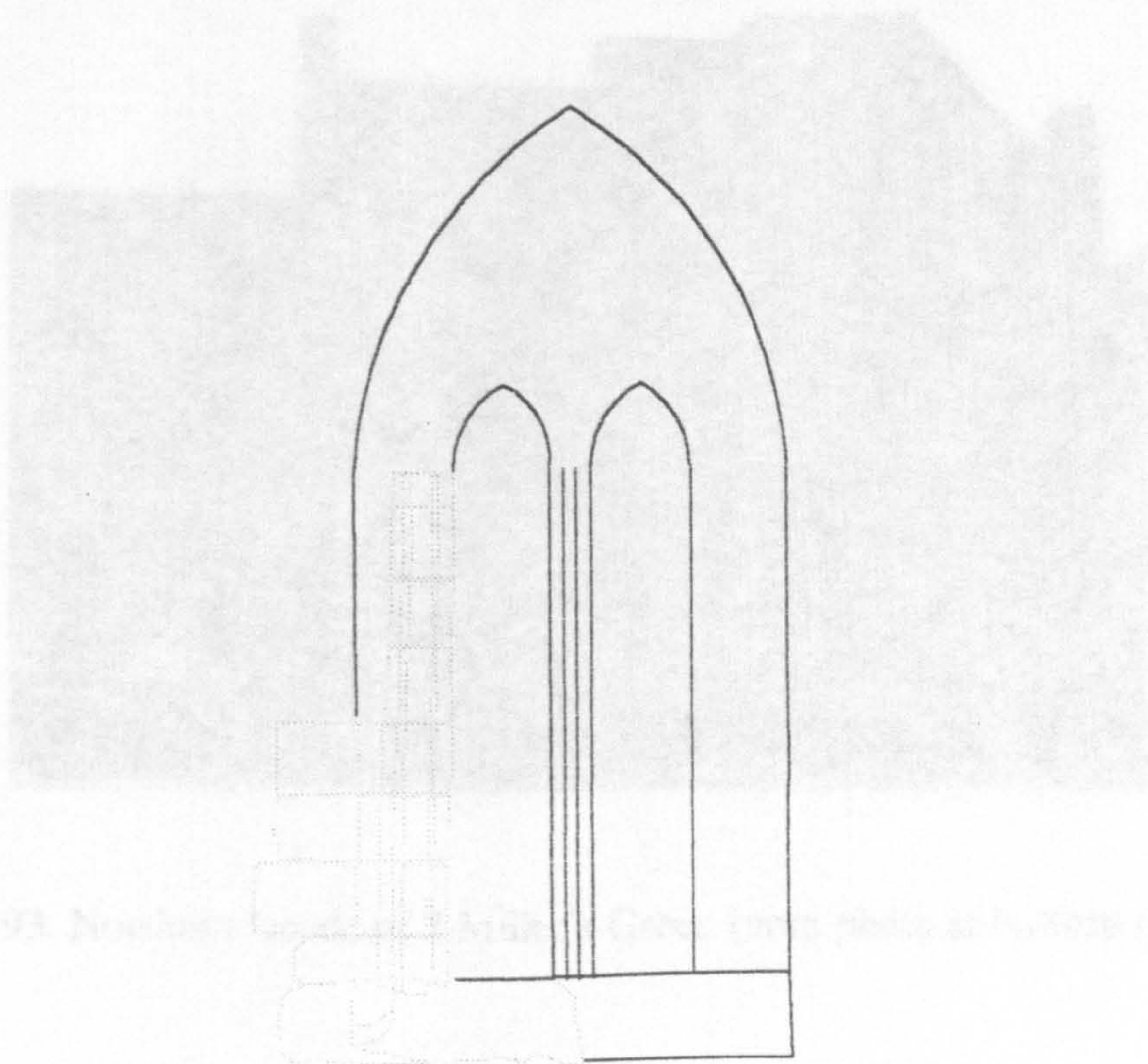


Fig. 191. Reconstruction of the dimensions of the thirteenth-century window

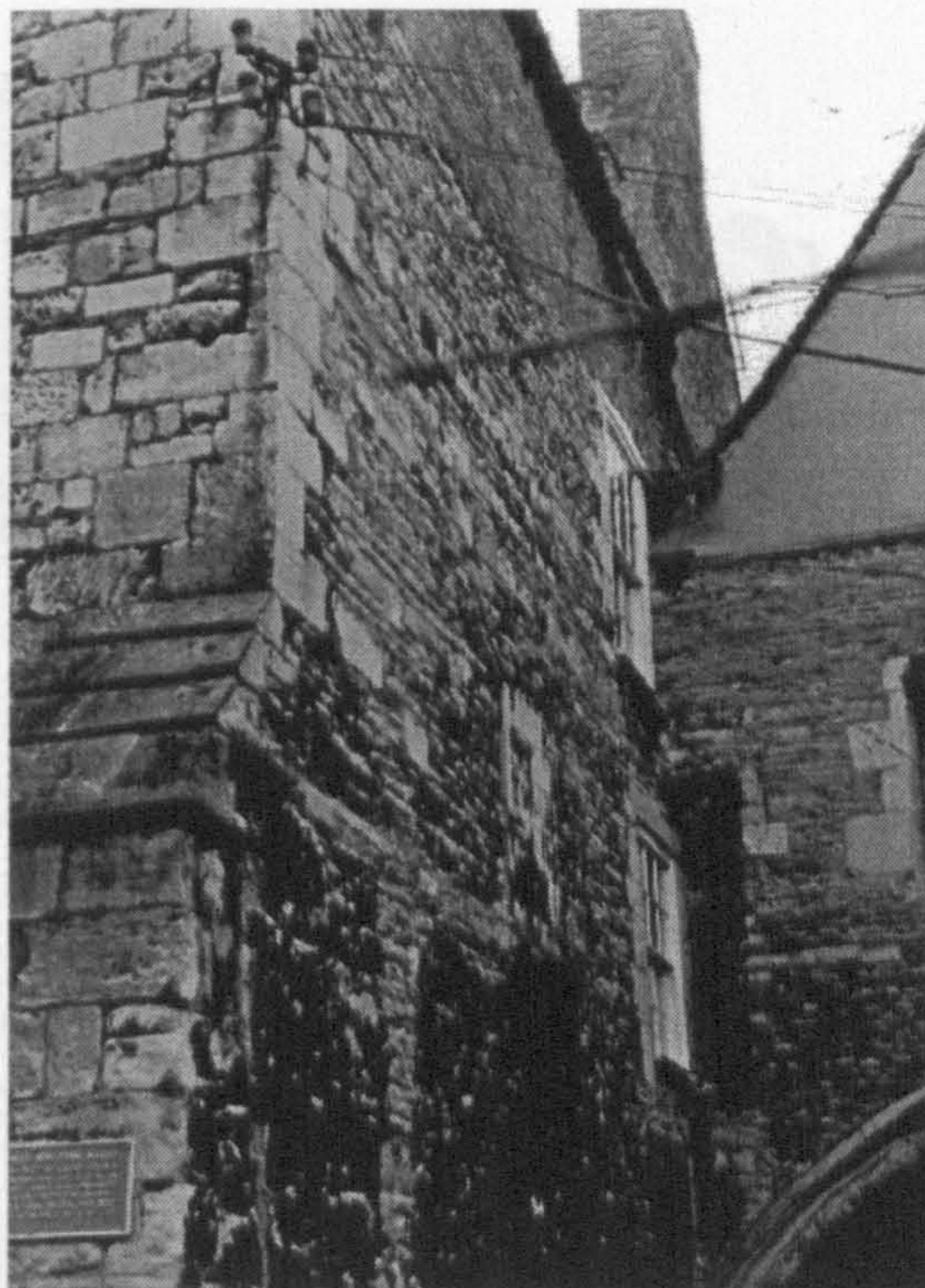


Fig. 192. West wall of 7 Miller's Green



Fig. 193. Northern facade of 7 Miller's Green (note plinth at bottom right)

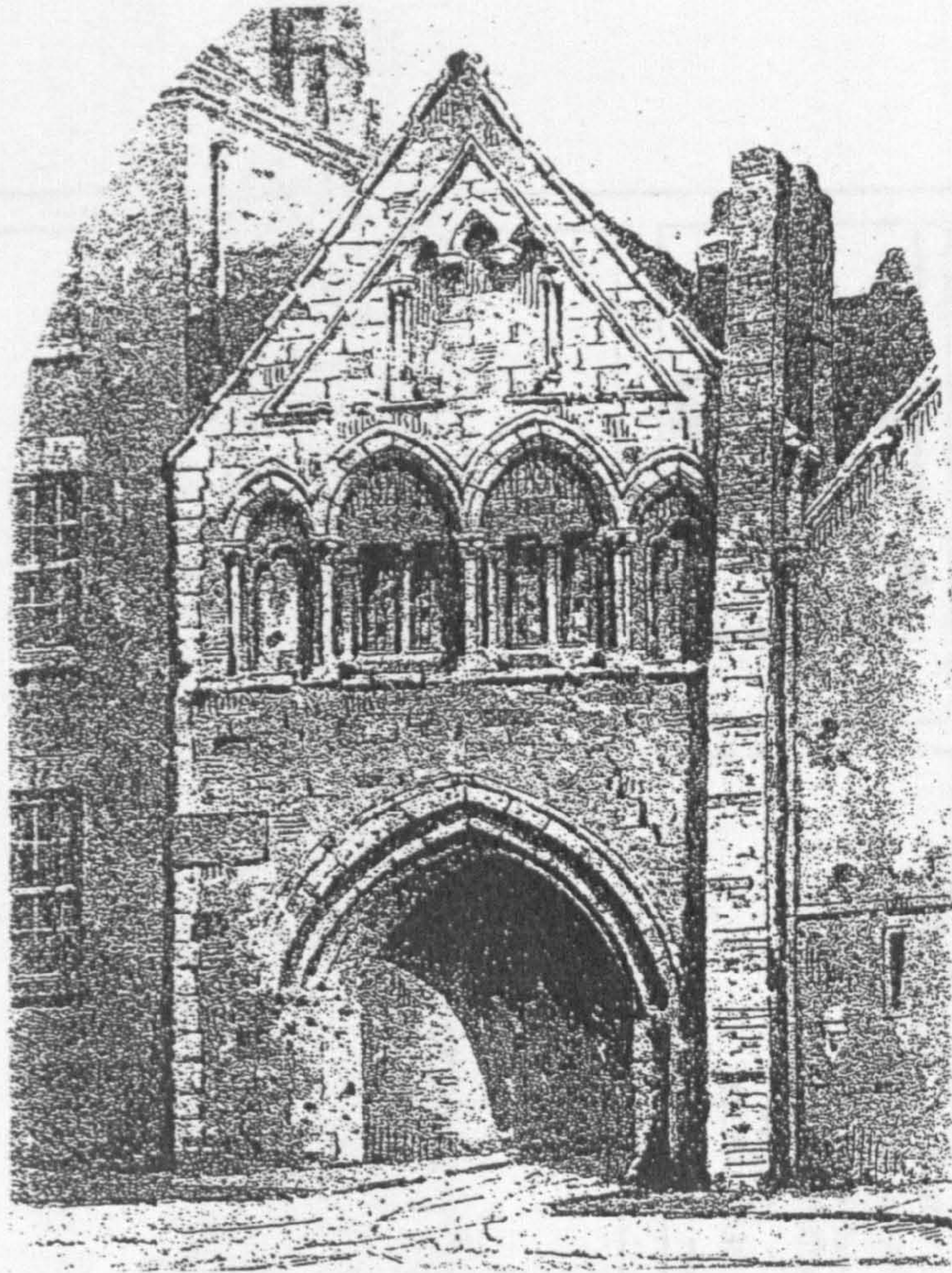


Fig. 194. West facade of St Mary's Gate before restoration, showing thirteenth-century jamb shafts, as drawn by F.S. Waller in 1890 (Welander 1991, 304)

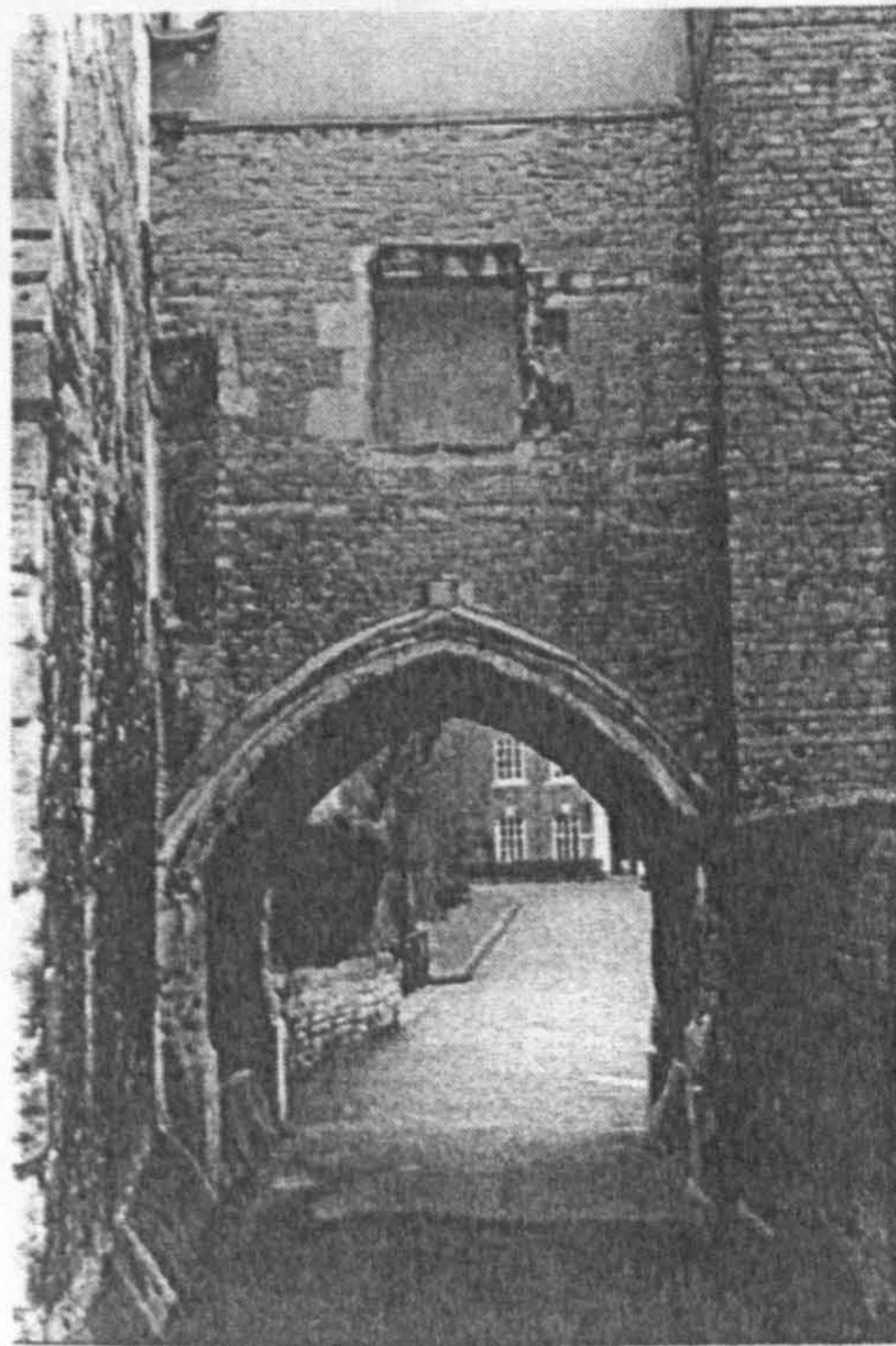
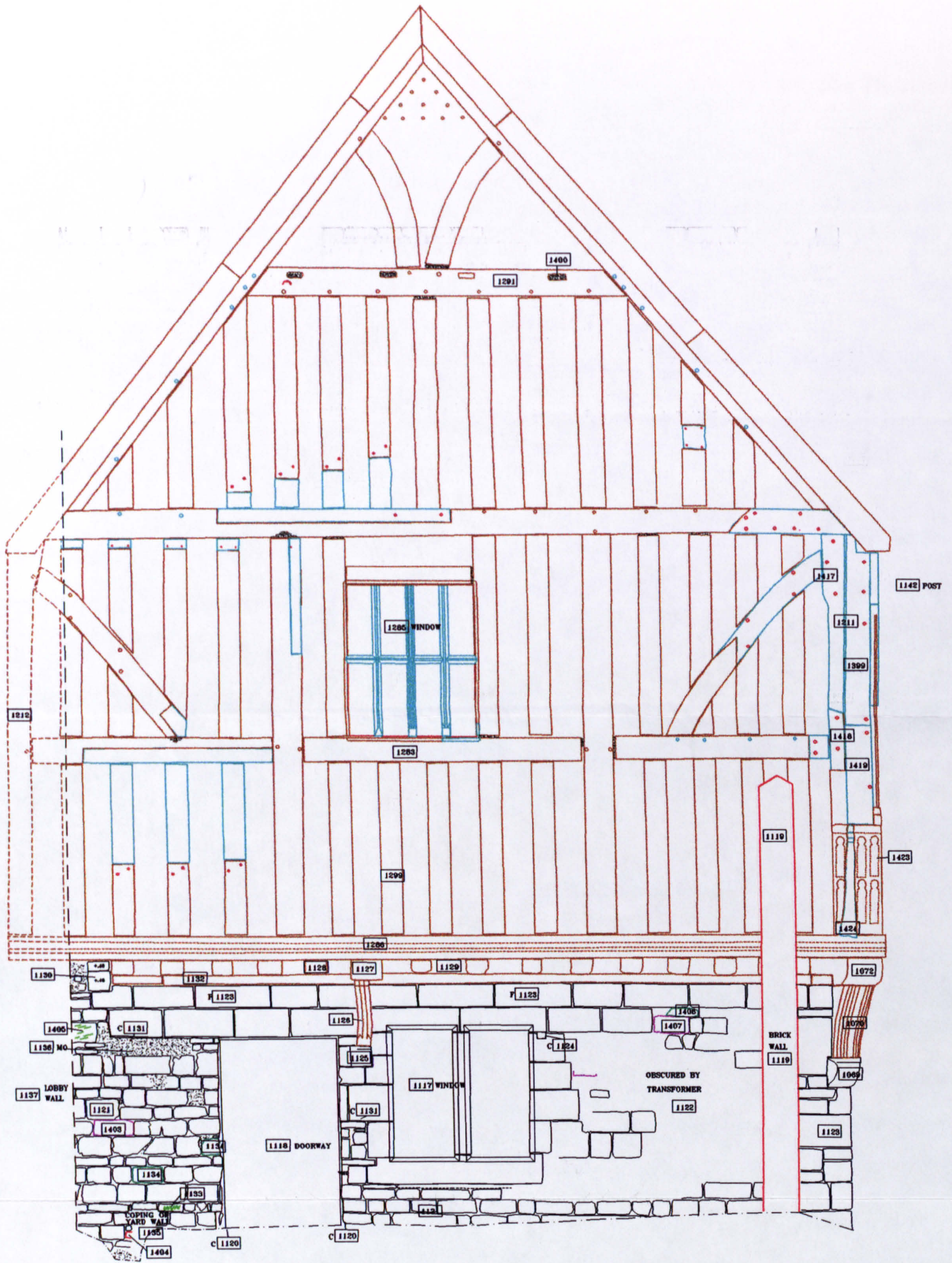


Fig. 195. The inner facade of the inner gatehouse



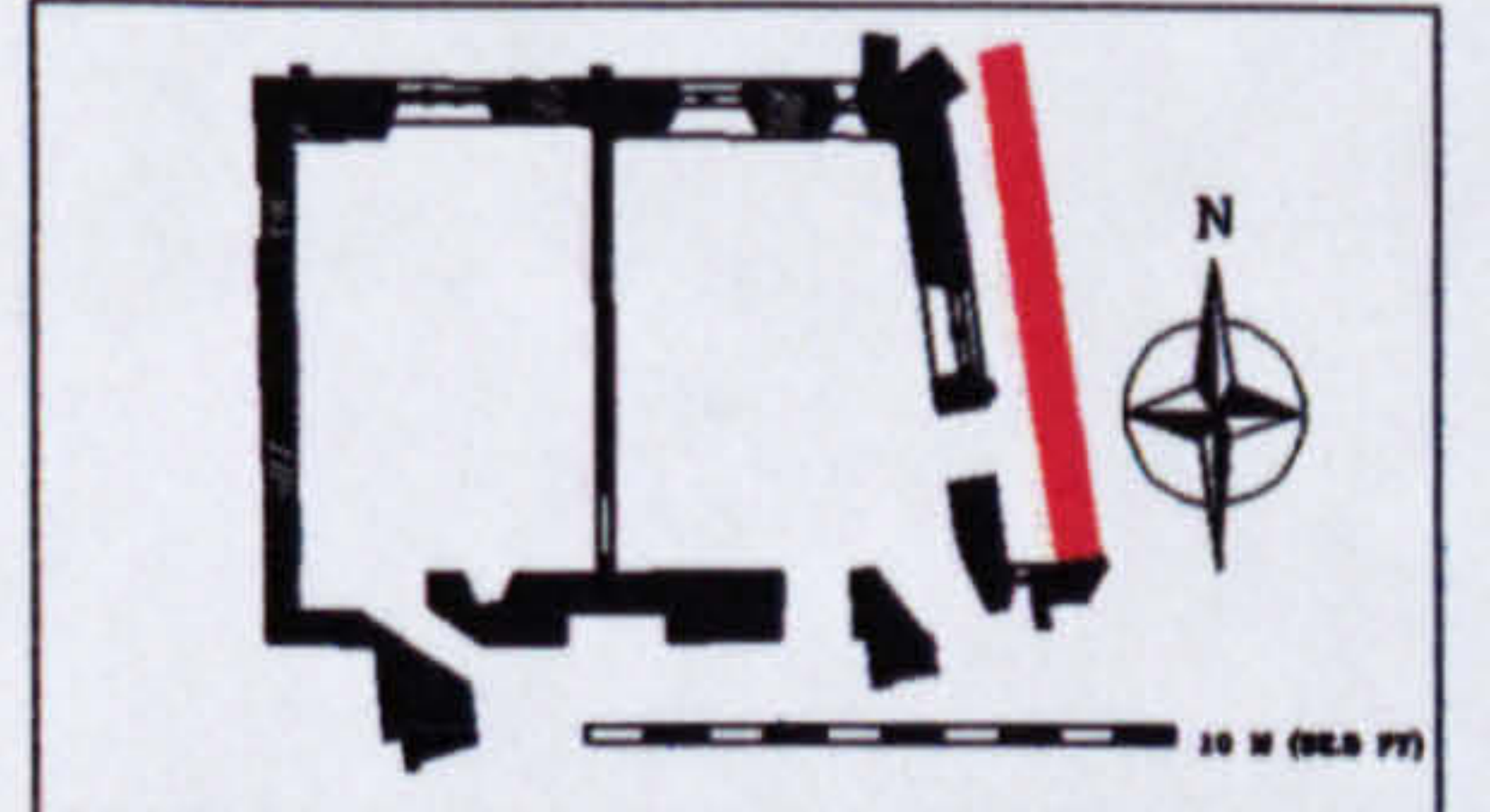
KEY

C- CUT
 F- FILL
 SL- SLATE
 CH- CHAMFER
 W- WINDOW

▲ VENT
 PG/• - PEG
 TL/— - TILE
 BRK/□ - BRICK
 PH/□ - PUTLOG
 D- DOORWAY
 ● EMPTY PEG HOLE

60.45 LEVELS
 2588 CONTEXT NUMBER
 MO/▨ MORTAR/ RENDER
 ▨ PROJECTION
 ■ VOID

TB/— - TIMBER
 □ NEW TIMBER
 *** TOOLING
 x MASON'S MARK
 — PROFILE
 - - - - - LIMIT OF SURVEY
 ······ DAMAGED/ NOT VISIBLE



**GLOUCESTER CATHEDRAL, PARLIAMENT ROOM
 EAST ELEVATION, EXTERIOR**

RECORDED AND ENHANCED JUNE 1999

R L ROWELL
 UNIVERSITY OF YORK

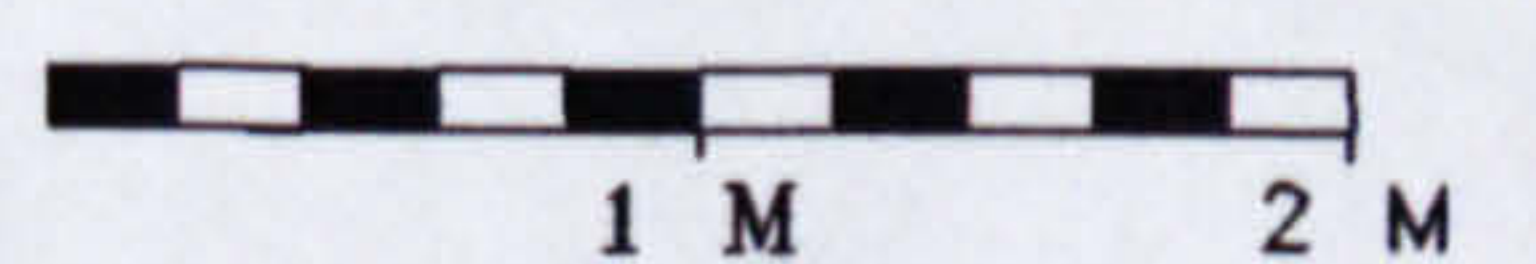
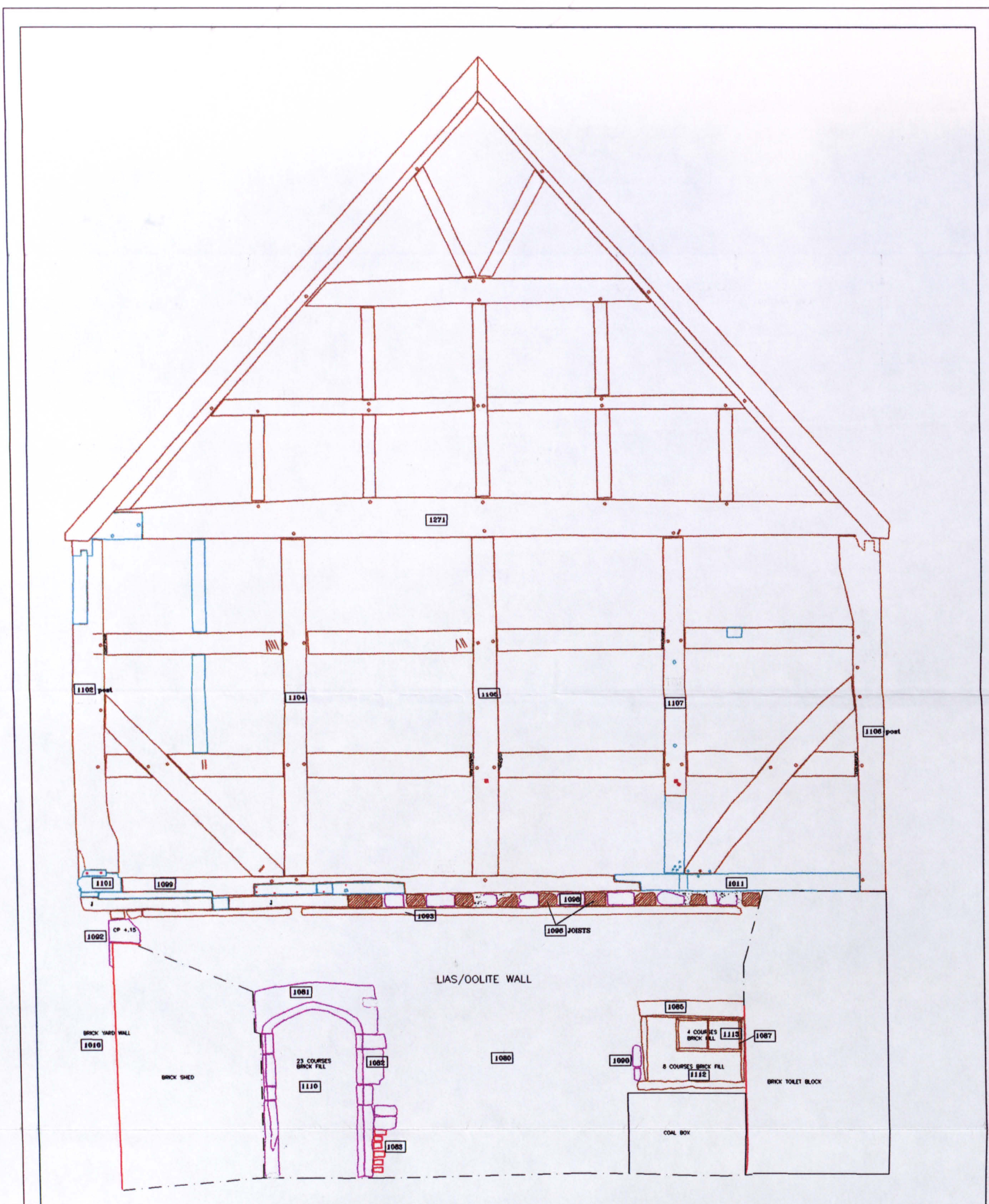
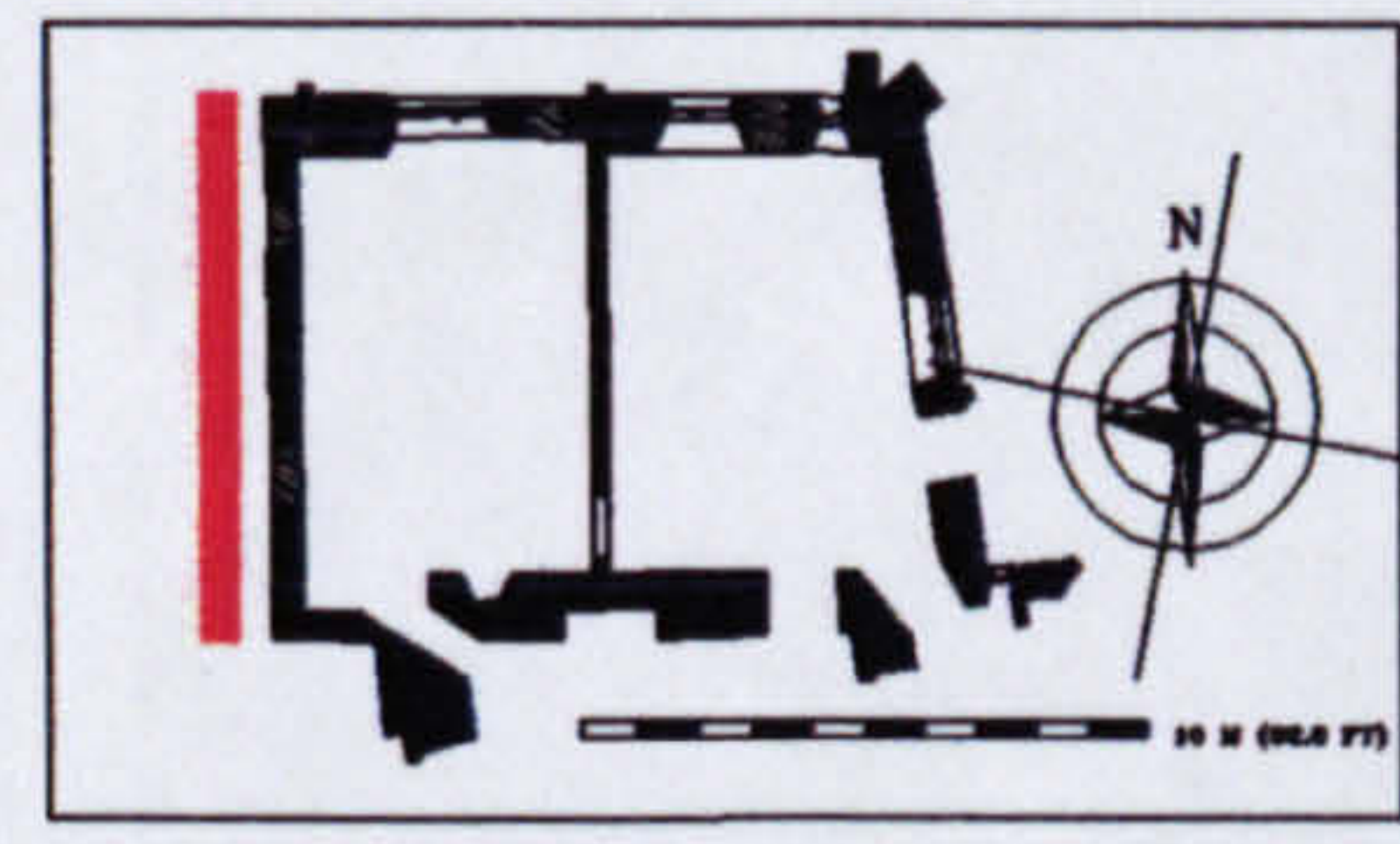


Fig.196. CAD plot. Parliament Room, east elevation, exterior



KEY		60.45 LEVELS		LIAS/OOLITE	
C- CUT	▲ VENT	2568	CONTEXT NUMBER	TB/ - -	TIMBER
F- FILL	PG/• - PEG	MO/	MORTAR/ RENDER	□	NEW TIMBER
SL- SLATE	TL/ - - TILE	PROJECTION		•••••	TOOLING
CH- CHAMFER	BRK/□ - BRICK	VOID		x	MASON'S MARK
W- WINDOW	PH/□ - PUTLOG			- - -	PROFILE
	D- DOORWAY			---	LIMIT OF SURVEY
	● EMPTY PEG HOLE			---	DAMAGED/ NOT VISIBLE



GLOUCESTER CATHEDRAL, PARLIAMENT ROOM
WEST ELEVATION, EXTERIOR

RECORDED AND ENHANCED JUNE 1999

R L ROWELL
 UNIVERSITY OF YORK

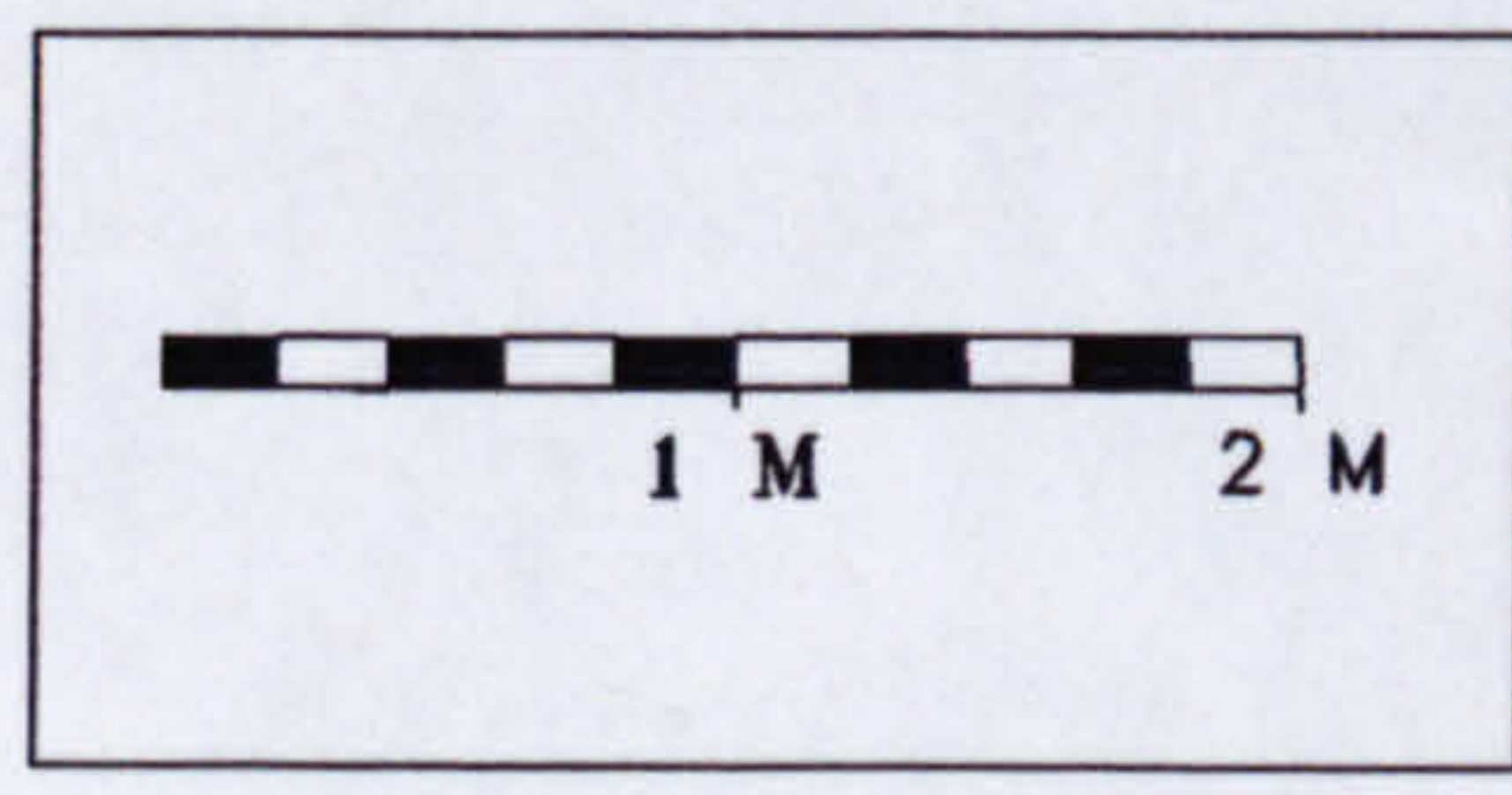


Fig.197. CAD plot. Parliament Room, west elevation, exterior

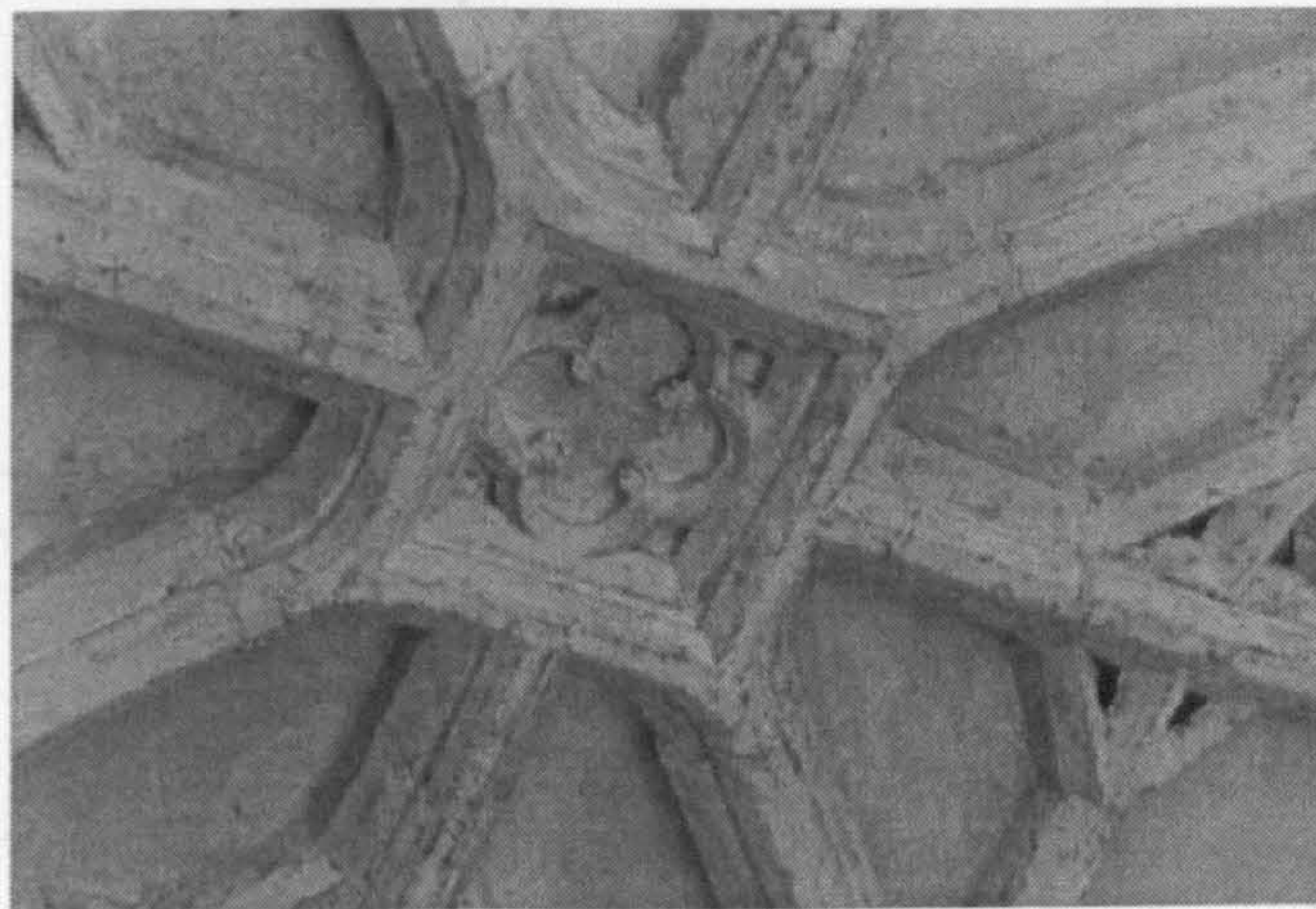


Fig. 198. Lierne vault in the inner gatehouse passage

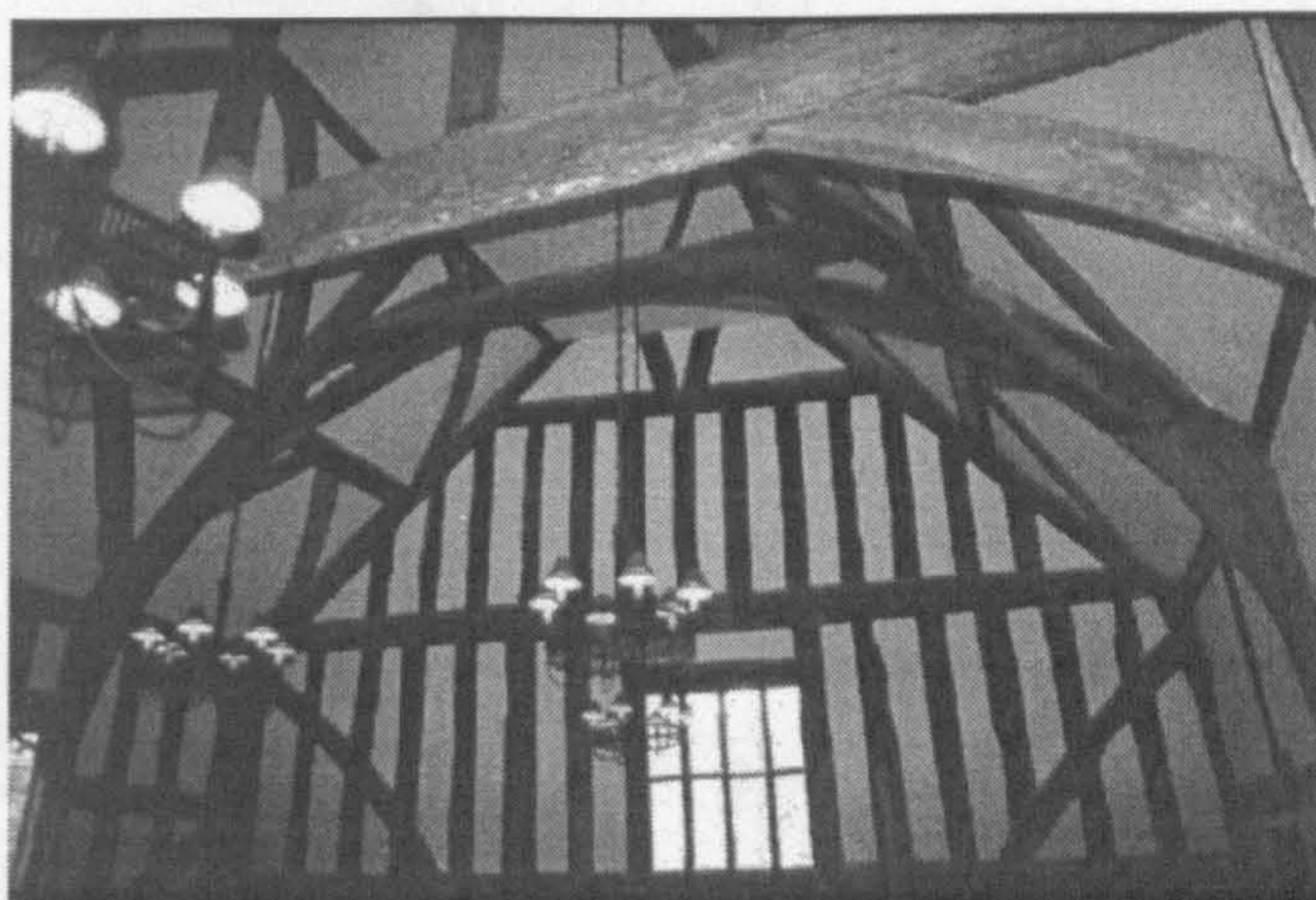


Fig. 199. Internal view of the Parliament Room, facing east

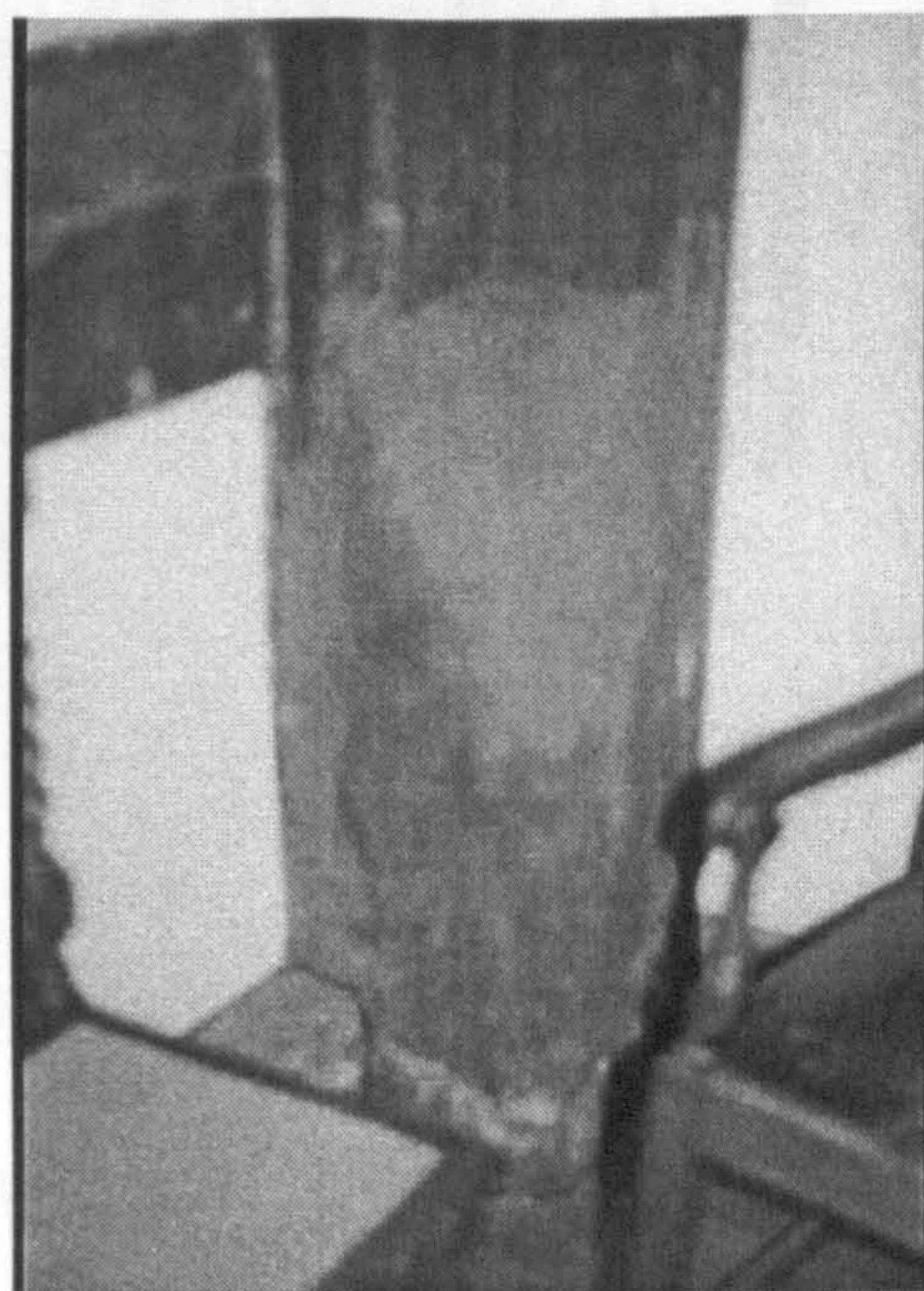
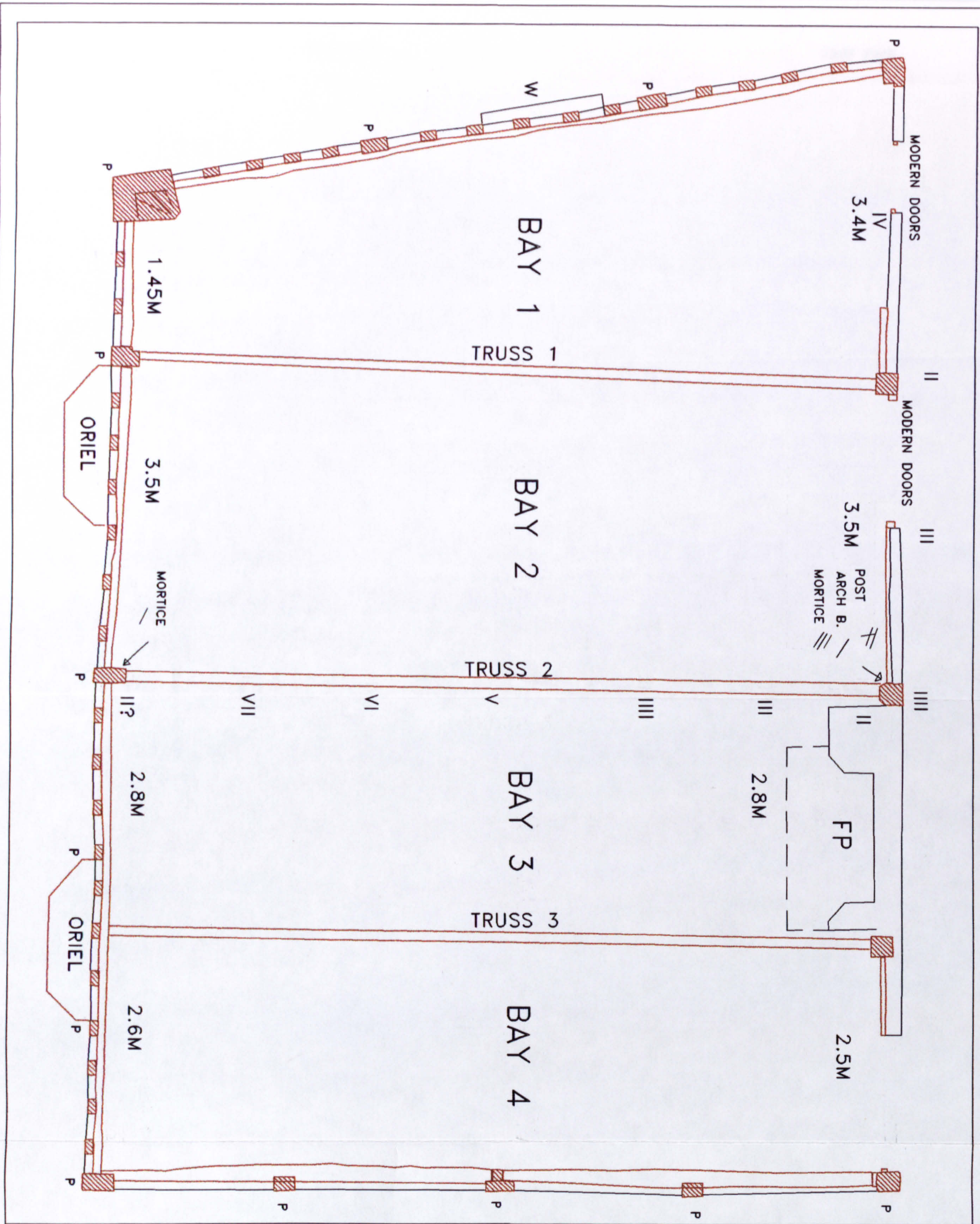


Fig. 200. Internal view of post 1211 at the northeast corner of the Parliament Room



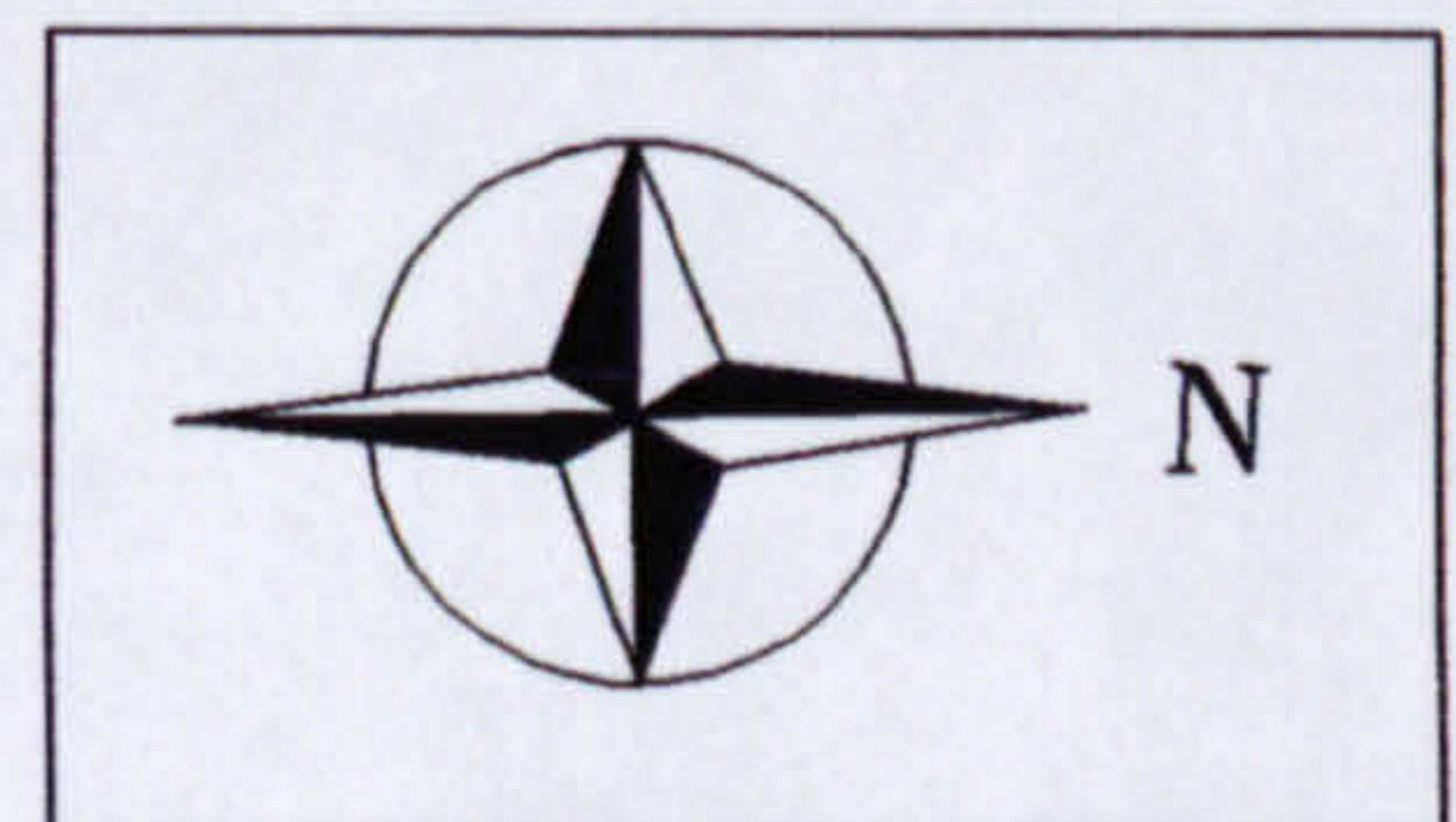
KEY

C- CUT
 F- FILL
 SL- SLATE
 CH- CHAMFER

W- WINDOW
 D- DOORWAY
 TB/ - TIMBER
 □ NEW TIMBER
 □ IRON

60.45 LEVELS
 2588 CONTEXT NUMBER
 PG/• - PEG
 ● EMPTY PEG HOLE
 ■ VOID

--- LIMIT OF SURVEY
 - - - - - DAMAGED/ NOT VISIBLE



**GLOUCESTER CATHEDRAL, PARLIAMENT ROOM
 PLAN OF FIRST FLOOR**

RECORDED MAY 1999

R L ROWELL
 UNIVERSITY OF YORK

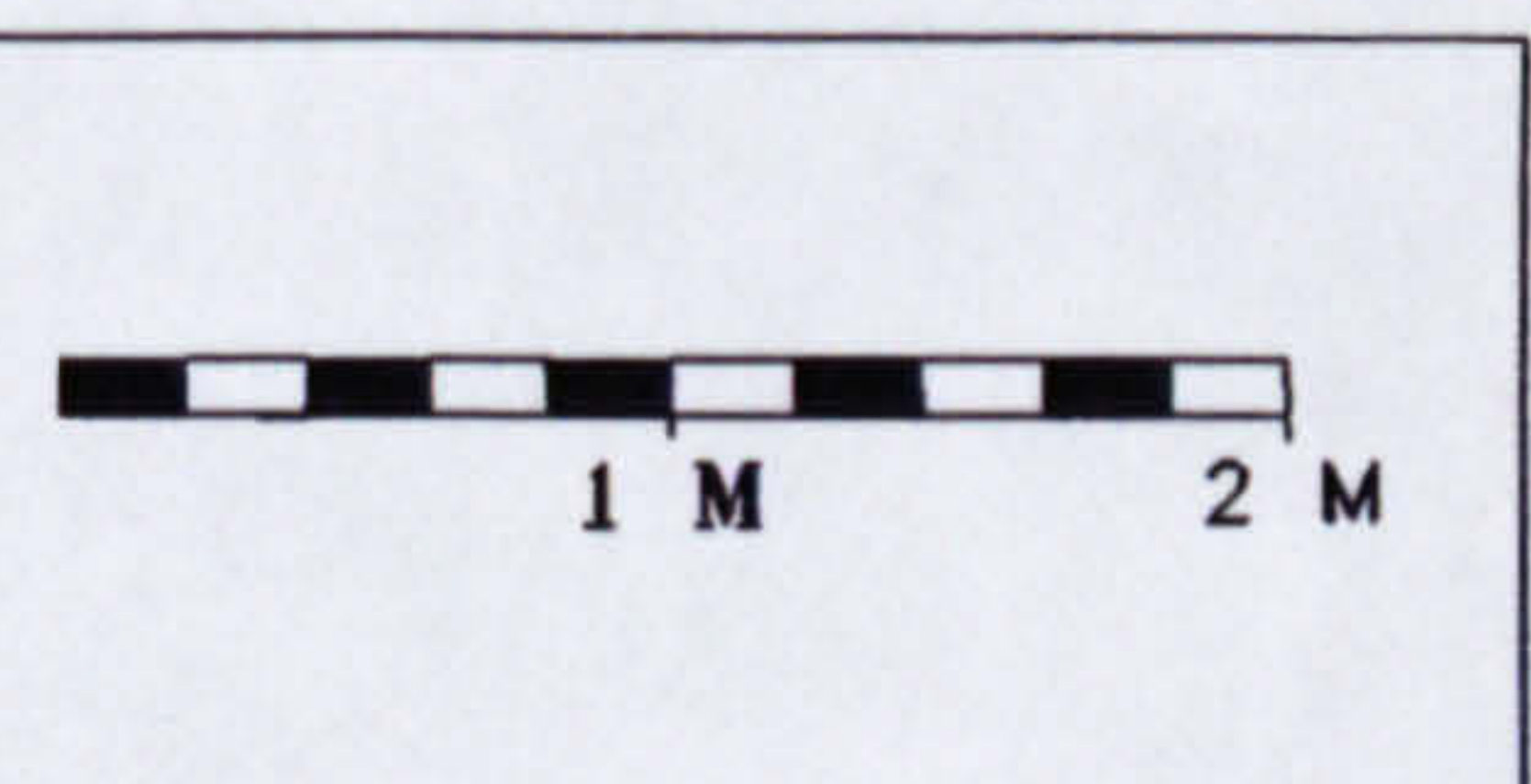
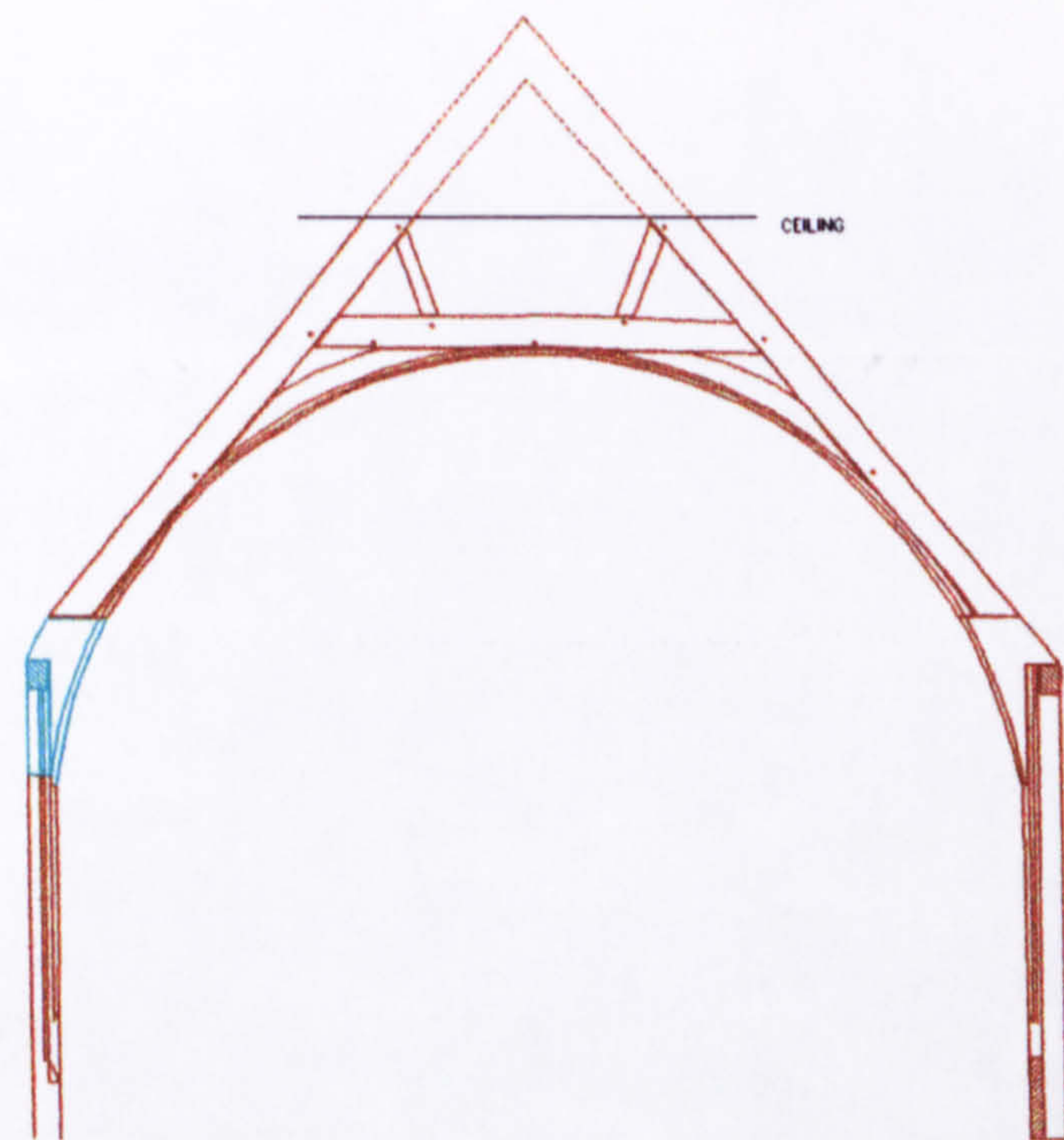
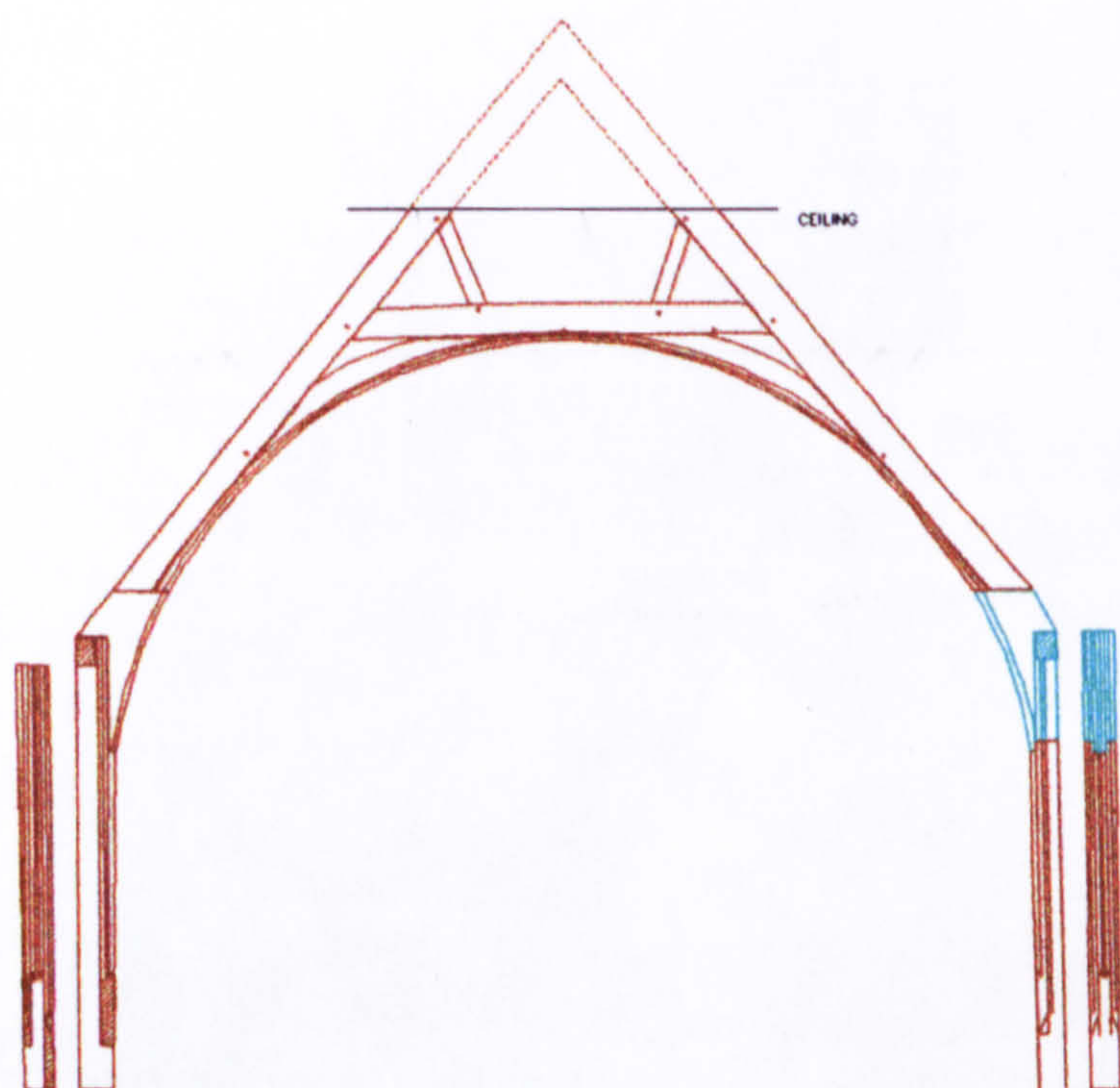


Fig.201. CAD plot. Detailed plan of the Parliament Room, first floor

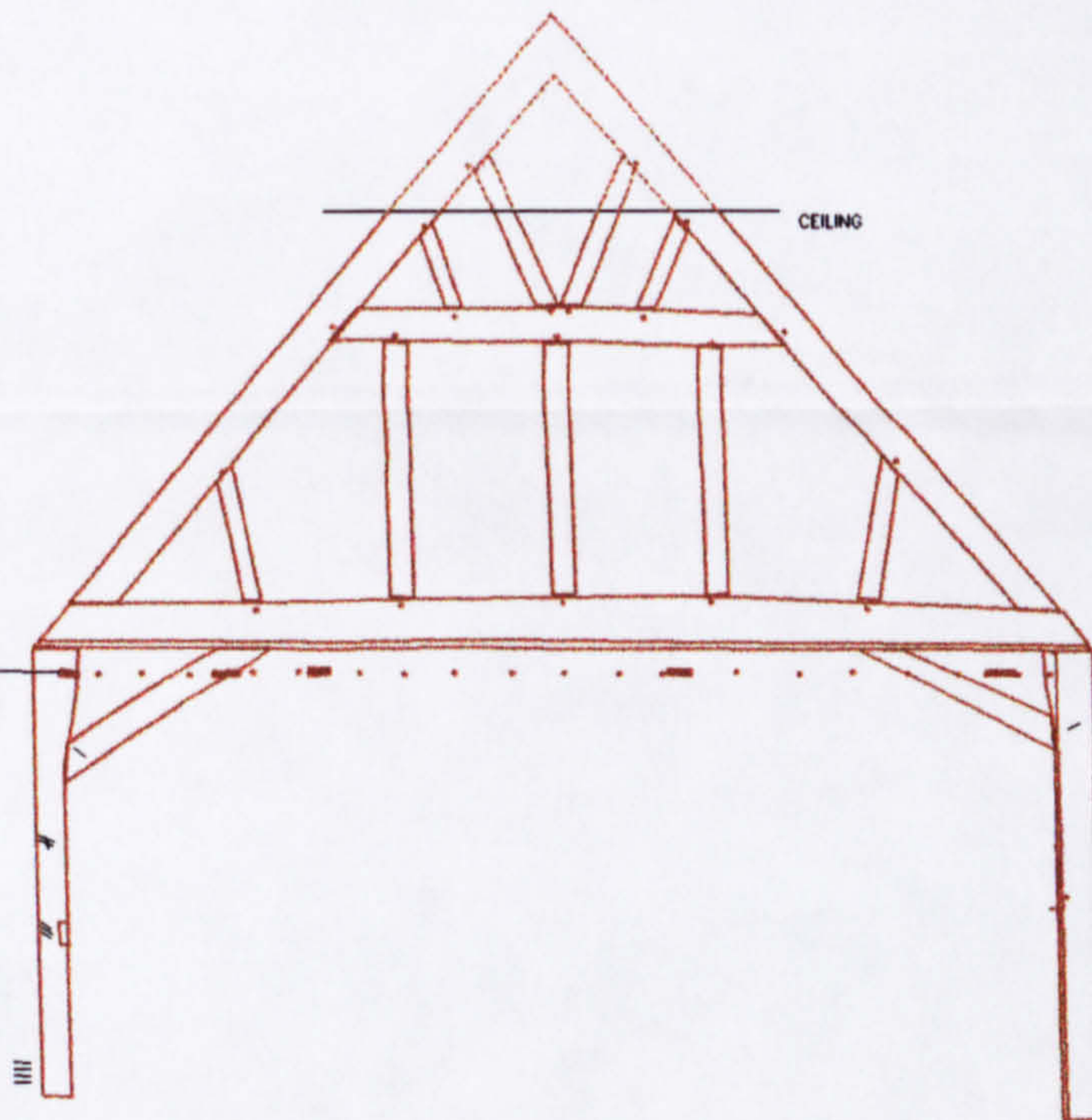
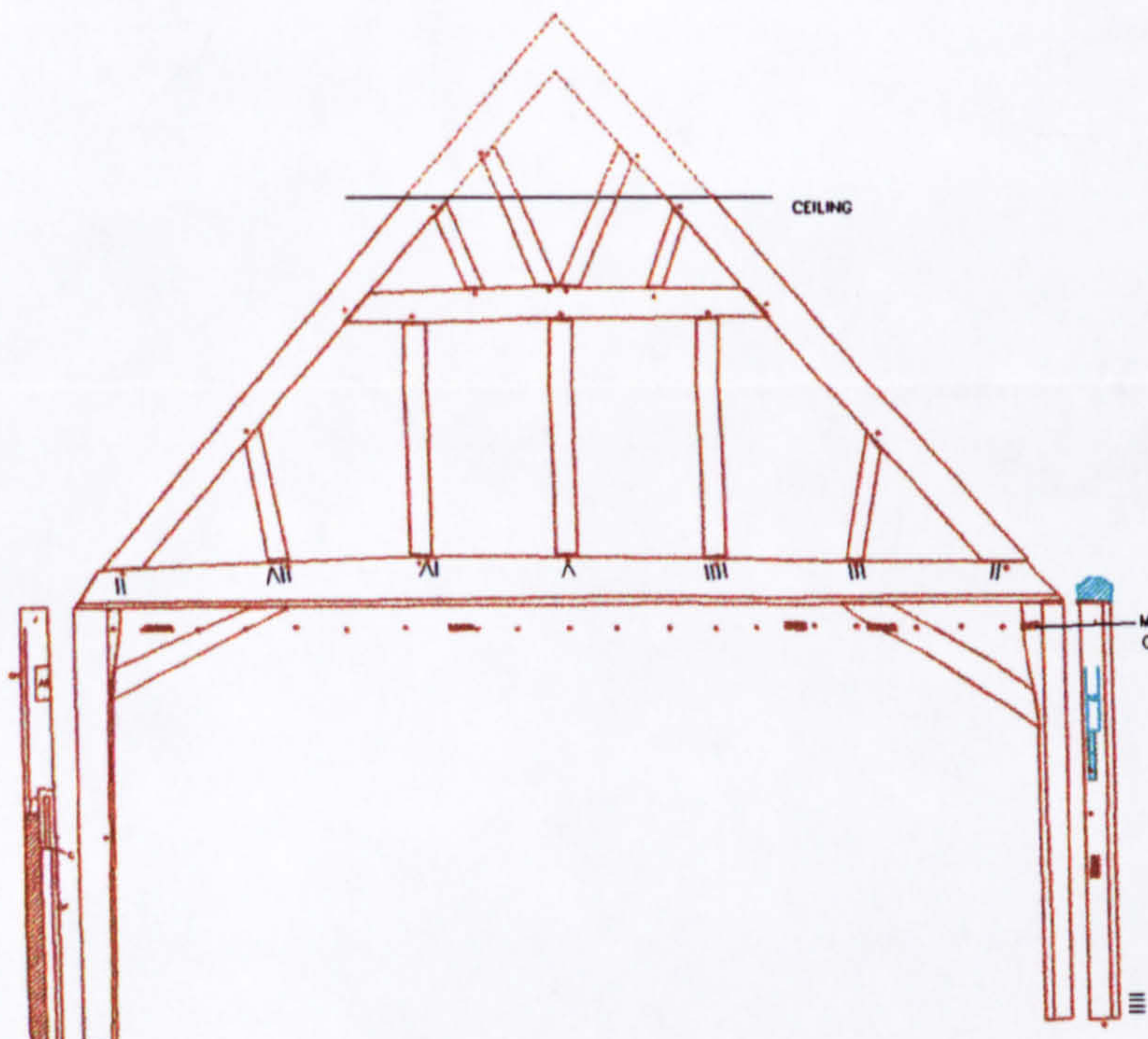
WEST FACE

EAST FACE

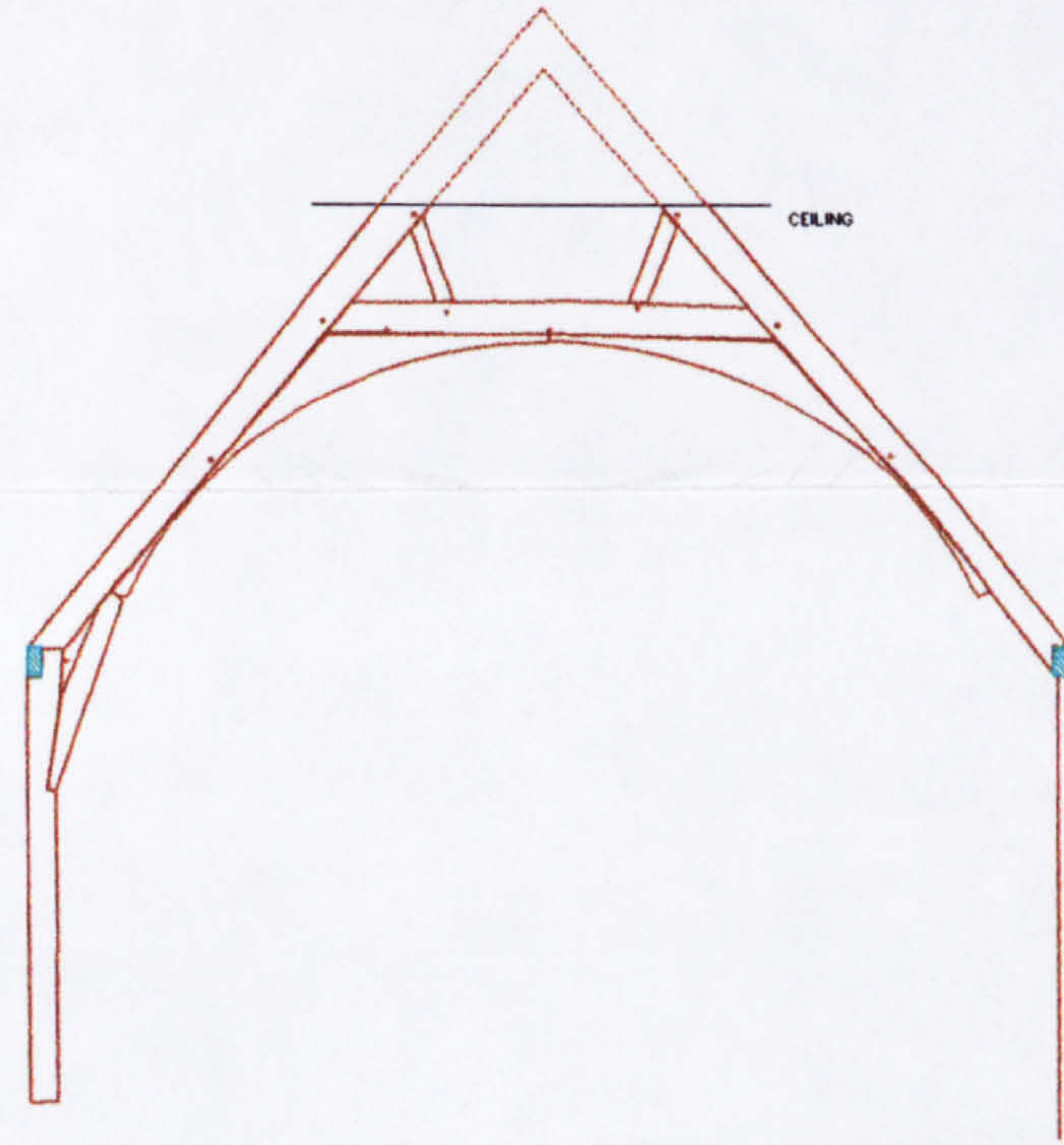
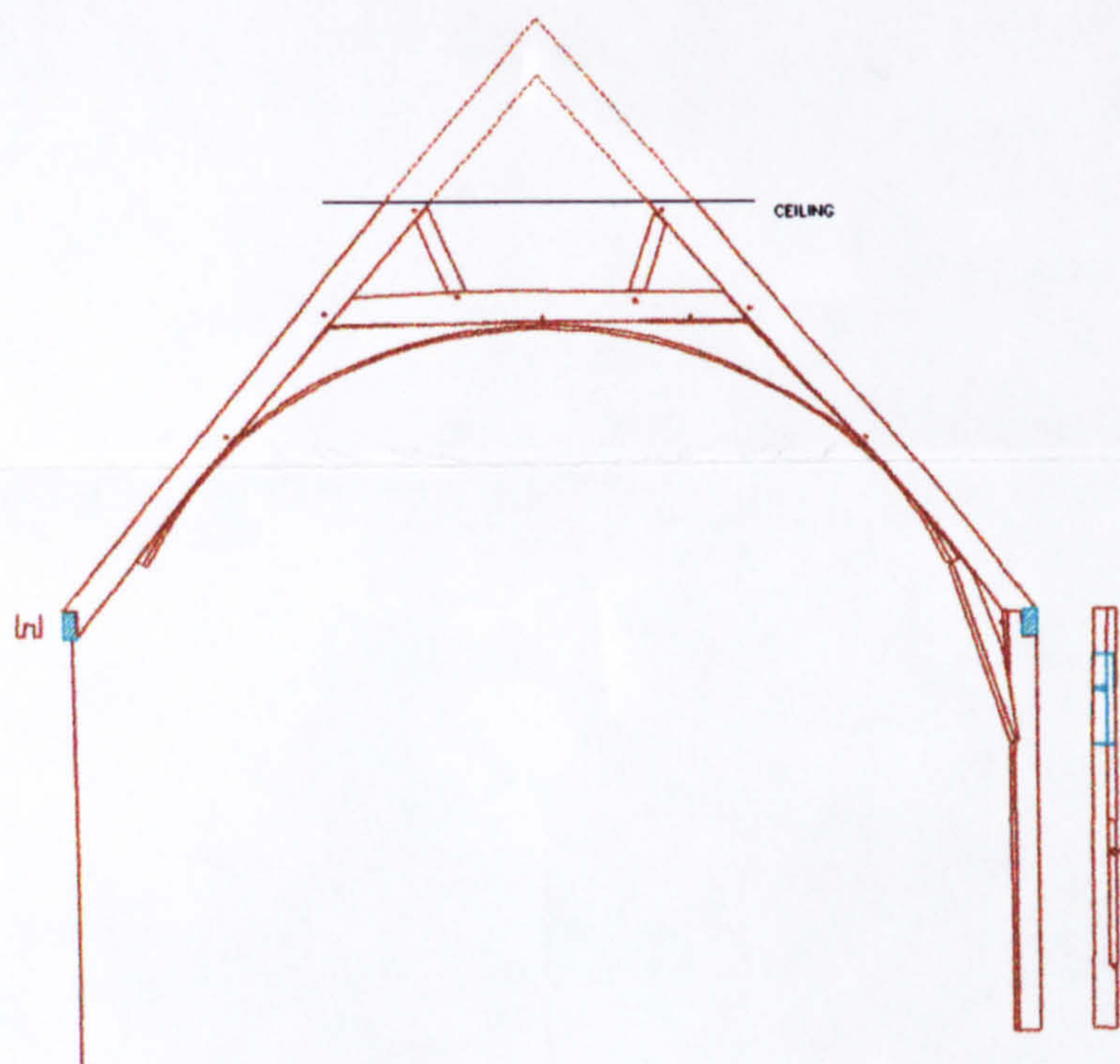
TRUSS I



TRUSS II



TRUSS III



GLOUCESTER CATHEDRAL
 PARLIAMENT ROOM, TRUSSES I THROUGH III (ats)
 R L ROWELL JUNE 1999 UNIVERSITY OF YORK

5 M

KEY: - - - - NOT VISIBLE/ DAMAGED
 - - - - LIMIT OF SURVEY
 ● EMPTY PEG HOLE □ REPLACEMENT TIMBER
 □ IRON □ ORIGINAL TIMBER
 CH- CHAMFER

Fig.202. CAD plot. Trusses I through III of the Parliament Room

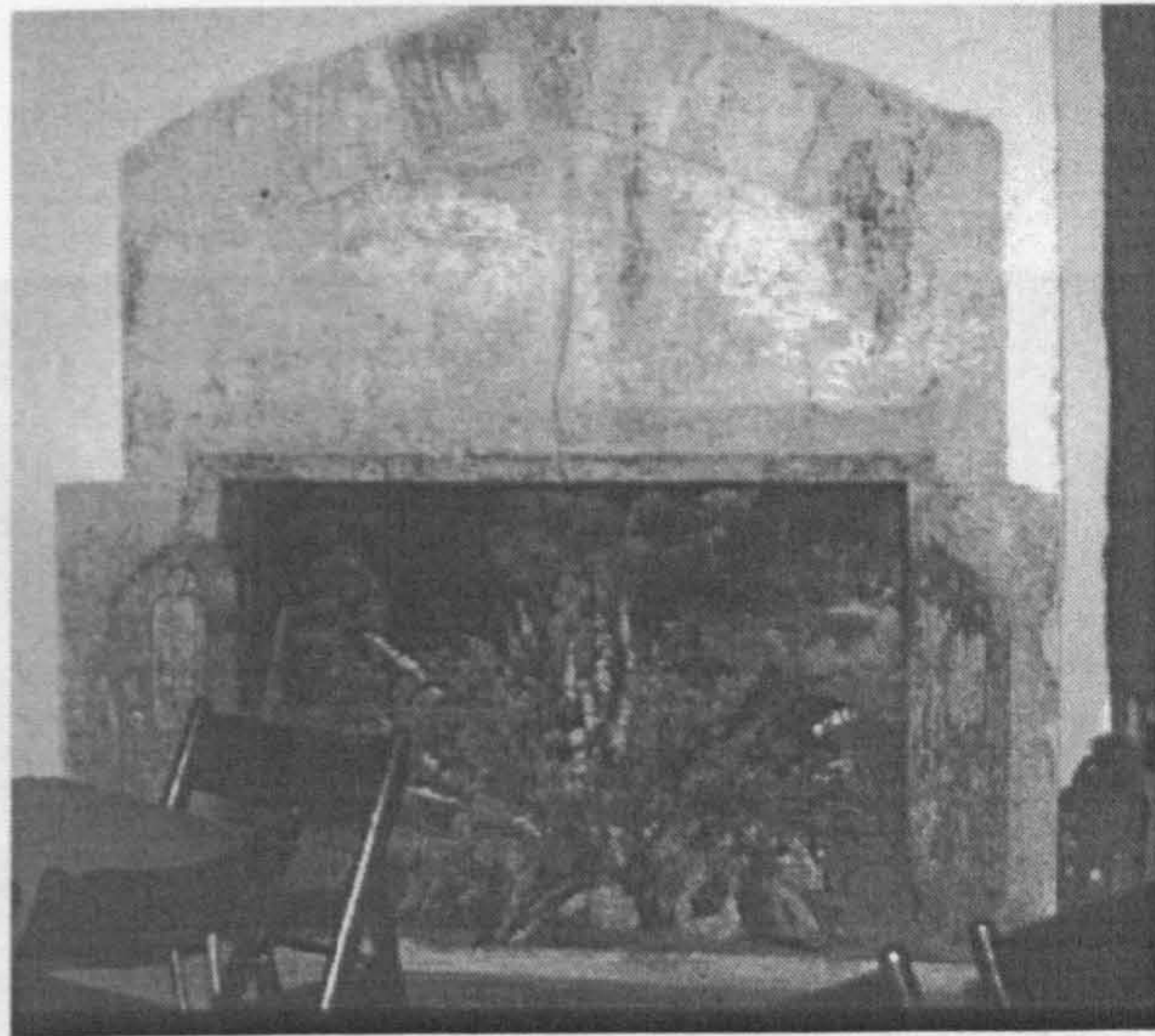


Fig. 204. Fifteenth-century fireplace in the Parliament Room



Fig. 205. Unmoulded post supporting east end of truss VII in the Henry Room



Fig. 206. Inserted window in the east wall of the Henry Room, necessitating the removal of a post and corbel for truss VI

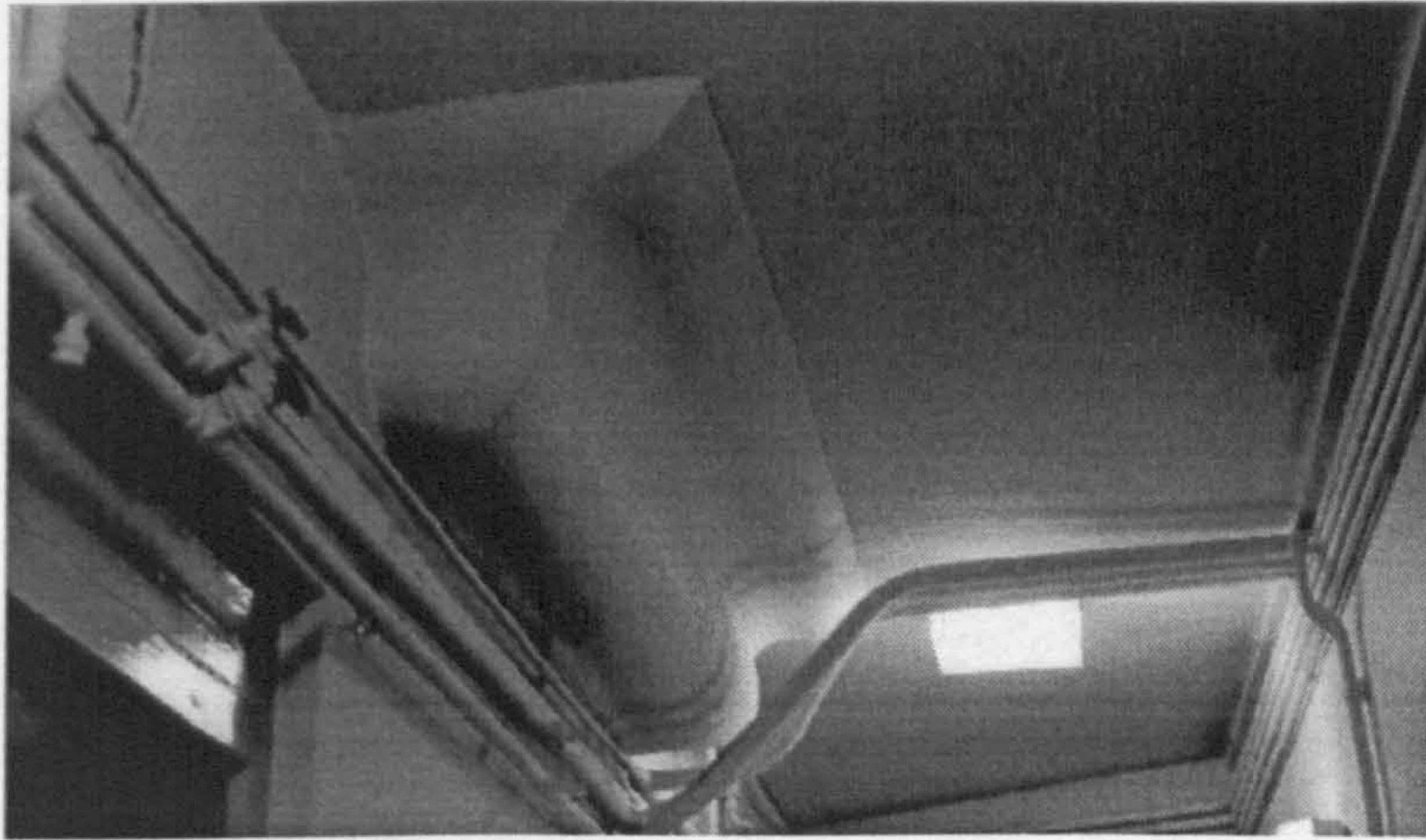


Fig. 207. Moulded corbel supporting an (originally) external chimney for the Henry Room fireplace


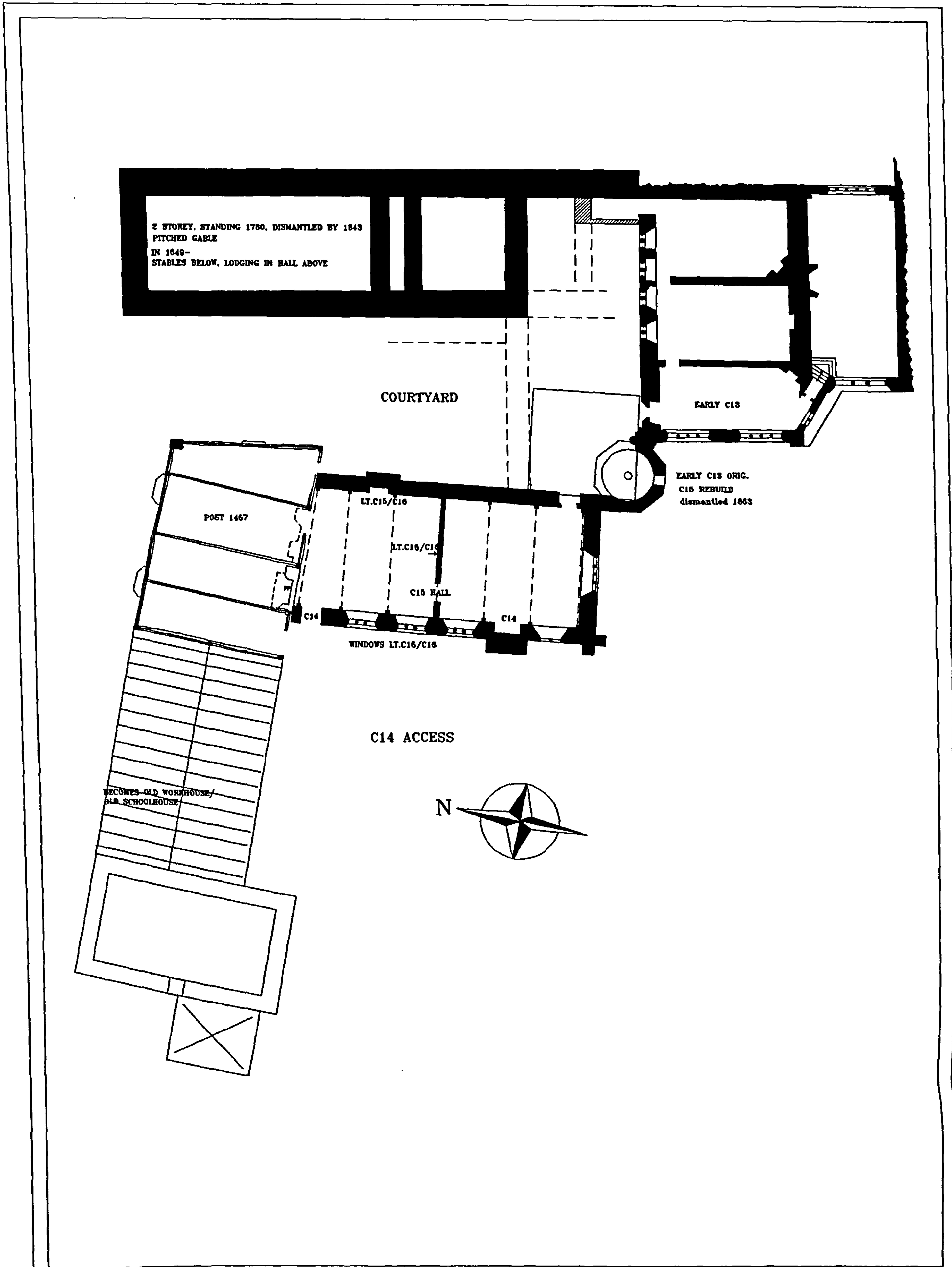


Fig.208. Seventeenth-century lease measurements superimposed on a plan of the visitors' buildings



**GLOUCESTER CATHEDRAL
CHURCH HOUSE, FIRST FLOOR**

CONJECTURAL LATE C15/ C16 RECONSTRUCTION

R L ROWELL
UNIVERSITY OF YORK

Fig.209. A reconstruction of the original layout of the first floor of the domestic guest buildings, including the original dimensions of the Parliament Room in the fifteenth century

