

**Memorials and Commemoration in
the Parish Churches of Late Medieval York**

(2 Vols)

Volume 2

Clara Maria Barnett, B.A., M.A.

Thesis submitted for the degree of D. Phil.

University of York

Department of History

September 1997

Text cut off in original

List of Illustrations

Presented in 4 sections with continuous numbering.

Published material has been photocopied; antiquarian sketches have been reproduced by one of four ways: 1) photocopying an existing photocopy of the manuscript, as in Torre's case; 2) photocopying the printed text, as in Drake's case; 3) photocopying the printout from an existing microfilm of the manuscript, as in Johnston's case; 4) photocopying photographs from the manuscript, as in Glover's and Dugdale's case. For the sake of acknowledging the provenance of manuscript illustrations, all the relevant plates carry the full catalogue entry, together with the name of the antiquarian author. The illustrations from Torre's manuscript are reproduced with the kind permission of the Dean and Chapter of York.

Section I: Map of medieval York with parish boundaries, parish churches and other significant landmarks

Plate 1 Map of 15C York (Gill Andrews, 'Archaeology in York: An Assessment', in *Archaeological Papers from York presented to M.W.Barley*, eds. P.V.Addyman and V.E.Black, (York 1984), p.193)

Section II: Exterior views of churches, both contemporary and antiquarian, including churches now demolished.

- Plate 2 All Saints North St. W end (*Views of the Parish Churches in York*, (York 1831), unnumbered plates and pages)
- Plate 3 All Saints North St., mid 15C E end and steeple (RCHM, *York 3*, plate 11)
- Plate 4 All Saints Pavement east end (*Views of the Parish Churches in York*)
- Plate 5 All Saints Pavement from NW (RCHM, *York 5*, plate 12)
- Plate 6 St. Andrew's Hall, formerly St. Andrew's church, St. Andrewgate, NW 15C (RCHM, *York 5*, plate 20)
- Plate 7 Holy Trinity Goodramgate, S aisle (*Views of the Parish Churches in York*)
- Plate 8 Holy Trinity Goodramgate from S 14C and 15C (RCHM, *York 5*, Plate 9)
- Plate 9 Holy Trinity King's Square (*Views of the Parish Churches in York*)
- Plate 10 Holy Trinity Micklegate (*Views of the Parish Churches in York*)
- Plate 11 St. Crux (*Views of the Parish Churches in York*)
- Plate 12 St. Crux from SW (W. Monkhouse and F.Bedford, *The Churches of York*, c.1840, reproduced in RCHM, *York 5*, Plate 2)
- Plate 13 St. Cuthbert (*Views of the Parish Churches in York*)
- Plate 14 St. Cuthbert from SE (RCHM, *York 5*, plate 10)
- Plate 15 St. Denys (*Views of the Parish Churches in York*)
- Plate 16 St. Denys from SE (RCHM, *York 5*, Plate 11)
- Plate 17 St. Helen Stonegate (*Views of the Parish Churches in York*)
- Plate 18 St. Helen Stonegate (J.C.Buckler, 1816 Society of Antiquaries, based on drawing of 1814, BM, MS.36396, f.114, reproduced in RCHM, *York 5*, Plate 2)
- Plate 19 St. John Ousebridge (*Views of the Parish Churches in York*)
- Plate 20 St. Lawrence (*Views of the Parish Churches in York*)
- Plate 21 St. Lawrence from SE (1776, YAYAS, reproduced in RCHM, *York 4*, Plate 48)
- Plate 22 St. Margaret (*Views of the Parish Churches in York*)
- Plate 23 St. Margaret from SE (RCHM, *York 5*, Plate 11)
- Plate 24 St. Martin Coney St. (*Views of the Parish Churches in York*)
- Plate 25 St. Martin Coney St. from SE showing 1961-2 reconstruction (RCHM, *York 5*, Plate 9)
- Plate 26 St. Martin Micklegate (*Views of the Parish Churches in York*)
- Plate 27 St. Mary Castlegate (*Views of the Parish Churches in York*)

- Plate 28 St. Mary Castlegate from SE (RCHM, *York 5*, Plate 14)
 Plate 29 St. Mary Bishophill Junior (*Views of the Parish Churches in York*)
 Plate 30 St. Mary Bishophill Senior (*Views of the Parish Churches in York*)
 Plate 31 St. Maurice (*Views of the Parish Churches in York*)
 Plate 32 St. Michael Spurriergate (*Views of the Parish Churches in York*)
 Plate 33 St. Michael Spurriergate from SE (RCHM, *York 5*, Plate 13)
 Plate 34 St. Michael-le-Belfrey (*Views of the Parish Churches in York*)
 Plate 35 St. Michael-le-Belfrey from SW (RCHM, *York 5*, Plate 13)
 Plate 36 St. Olave (*Views of the Parish Churches in York*)
 Plate 37 St. Olave from N (RCHM, *York 4*, Plate 50)
 Plate 38 St. Sampson (*Views of the Parish Churches in York*)
 Plate 39 St. Sampson from N (RCHM, *York 5*, Plate 10)
 Plate 40 St. Saviour (*Views of the Parish Churches in York*)
 Plate 41 St. Saviour from W (RCHM, *York 5*, Plate 12)

Section III: Ground plans of existing churches

- Plate 42 All Saints North St. (RCHM, *York 3*, p.5)
 Plate 43 All Saints Pavement (RCHM, *York 5*, p.3)
 Plate 44 St. Andrew's Hall, formerly St. Andrew, St. Andrewgate (RCHM, *York 5*, p.10)
 Plate 45 Holy Trinity Goodramgate (RCHM, *York 5*, p.6)
 Plate 46 Holy Trinity Micklegate (RCHM, *York 3*, p.11)
 Plate 47 St. Cuthbert (RCHM, *York 5*, p.13)
 Plate 48 St. Denys (RCHM, *York 5*, p.16)
 Plate 49 St. Helen Aldwark (Jean D.Dawes and J.R.Magilton, *The Cemetery of St. Helen-on-the-Walls, Aldwark*, The Archaeology of York 12/1, York Archaeological Trust 1980, p.6 fig.4)
 Plate 50 St. Helen Stonegate (RCHM, *York 5*, p.21)
 Plate 51 St. John Ousebridge (RCHM, *York 3*, p.17)
 Plate 52 St. Margaret (RCHM, *York 5*, p.23)
 Plate 53 St. Martin Coney St. showing plan before 1942 and as existing (RCHM, *York 5*, p.27)
 Plate 54 St. Martin Micklegate (RCHM, *York 3*, p.20)
 Plate 55 St. Mary Bishophill Junior (RCHM, *York 3*, p.27)
 Plate 56 St. Mary Bishophill Senior (RCHM, *York 3*, p.32)
 Plate 57 St. Mary Castlegate showing plan before 1974 (RCHM, *York 5*, p.31)
 Plate 58 St. Michael-le-Belfrey (RCHM, *York 5*, p.37)
 Plate 59 St. Michael Spurriergate (RCHM, *York 5*, p.41)
 Plate 60 St. Olave (RCHM, *York 4*, p.26)
 Plate 61 St. Sampson (RCHM, *York 5*, p.45)
 Plate 62 St. Saviour (RCHM, *York 5*, p.47)

Section IV: Antiquarian and extant visual material:

Groups and individuals commemorated in windows, monuments and other church fittings (includes figures, inscriptions and heraldry)

All Saints North St.

- Plate 63 Brass of William Stockton (1471) set into slab of John de Wardale (RCHM, *York 3*, Plate 36)
 Plate 64 Brass of Thomas Clerk 1482 (RCHM, *York 3*, Plate 27)
 Plate 65 Window I (RCHM, *York 3*, plate 98)
 Plate 66 Window I 1a: '*Orate ... aiabz ... Nicholai Blakeburn Junioris quonda(m) maioris Civit... Ebor et M(arga)rete ux(is) ...*' (CVMA)
 Plate 67 Window I 1c: '*Orate pro aiabz Nich(ola)i Blak(eburn) Senioris quondam maioris civitatis (E)bor et Mar(g)ar(ete) ux(or)is eius*' (D.E.O'Connor)
 Plate 68 Window nII (RCHM, *York 3*, plate 99)
 Plate 69 Window nIII, 'The Prick of Conscience' (RCHM, *York 3*, plate 98)
 Plate 70 Window nIII 1a (D.E.O'Connor)
 Plate 71 Window nIII 1b (D.E.O'Connor)
 Plate 72 Window nIII 1c (D.E.O'Connor)
 Plate 73 Window nIV 'The Six Corporal Acts of Mercy' (RCHM)
 Plate 74 Window nIV 1a Reginald Bawtre: '*Ov(...)'s scret(...)*' (RCHM)

- Plate 75 Window nIV 1c possibly Nicholas Blackburn Sr. and wife: '*Ora p(ro) no(bis) ut (...); Ut dign(...) efficaciu p(ro) un ff et ...*' (D.E.O'Connor)
- Plate 76 Window nVI; 1a shows arms of John Alcock (RCHM)
- Plate 77 Window sII (RCHM, *York 3*, plate 99)
- Plate 78 Window sIII (RCHM, *York 3*, plate 100)
- Plate 79 Window sIII 1a James Bagule, Robert Chapman and wife, scroll with '*libera nos*' (RCHM)
- Plate 80 Window sIII 1c (D.E.O'Connor)
- Plate 81 Misericorde of John Gilyot (RCHM, *York 3*, plate 19)
- Plate 82 Baguley & Chapman; Henrison & Hesyl; Blackburns (Oxford, Bodleian Library MS. Topographical Yorkshire C14, Johnston, f.94^v/p.185)
- Plate 83 Reginald Bawtre and Blackburn arms; figures in south window of south aisle: 1st stantion: man with scroll *Ora p(ro) no(bis)...*, woman with scroll ... *dign...effican p(ro) un ffiu et*; 3d stantion: man & 2 women (Oxford, Bodleian Library MS. Topographical Yorkshire C14, Johnston, f.95^r/p.186)
- Plate 84 Bawtry monument: *Johannes Bawtry* (Oxford, Bodleian Library MS. Topographical Yorkshire C14, Johnston, f.95^v/p.187)
- Plate 85 Nine Orders of Angels (Oxford, Bodleian Library MS. Topographical Yorkshire C14, Johnston, f.96^r/p.188)
- Plate 86 'The Prick of Conscience' (Oxford, Bodleian Library MS. Topographical Yorkshire C14, Johnston, f.99^r/p.194)
- Plate 87 John Wardall; William Stockton, Robert Colynson & Isabel; Thomas Clerke monuments (York Minster Library, MS. LI/8, Torre, p.620)
- Plate 88 Monuments (York Minster Library, MS. LI/8, Torre, p.621)
- Plate 89 Thomas Illyngwyk, John Rotburn and other monuments (York Minster Library, MS. LI/8, Torre, p.622)
- Plate 90 William Londisdall, Richard Killingholme and other monuments (York Minster Library, MS. LI/8, Torre, p.623)
- Plate 91 John Bawtry, William Graie and other monuments; heraldry (York Minster Library, MS. LI/8, Torre, p.624)
- Plate 92 Heraldry (York Minster Library, MS. LI/8, Torre, p.625)

All Saints Pavement

- Plate 93 Thomas Beverley monument (Oxford, Bodleian Library MS. Topographical Yorkshire C14, Johnston, f.110^v/p.215)
- Plate 94 John Gyliot mercer monument (Oxford, Bodleian Library MS. Topographical Yorkshire C14, Johnston, 111^v/p.217)
- Plate 95 John Feriby and another monument (Oxford, Bodleian Library MS. Topographical Yorkshire C14, Johnston, f.118^r/p.226)
- Plate 96 John Acaster monument, heraldry and merchant's mark; William Fenwick's merchant's mark (Oxford, Bodleian Library MS. Topographical Yorkshire C14, Johnston, f.118^v/p.227)
- Plate 97 Monument of William & Agnes Todd (Oxford, Bodleian Library MS. Topographical Yorkshire C14, Johnston, f.119^r/p.228)
- Plate 98 Thomas Beverley, Robert Crathorn and other monuments (York Minster Library, MS. LI/8, Torre, p.221)
- Plate 99 John Feriby, Robert Ampilford, John Gillyot priest and other monuments (York Minster Library, MS. LI/8, Torre, p.222)
- Plate 100 John Gylliot mercer and other monuments (York Minster Library, MS. LI/8, Torre, p.223)
- Plate 101 Thomas Brounflete, John Thornton, Thomas Gare and other monuments (York Minster Library, MS. LI/8, Torre, p.224)
- Plate 102 John de Acaster, Robert Bridecale, Richard Welles and other monuments (York Minster Library, MS. LI/8, Torre, p.225)
- Plate 103 Heraldry (York Minster Library, MS. LI/8, Torre, p.226)

Holy Trinity Goodramgate

- Plate 104 Coffin lid (RCHM, *York 5*, plate 40)
- Plate 105 Thomas Danby monument (RCHM, *York 5* Plate 40)
- Plate 106 Howme heraldry and merchant's mark (RCHM, *York 5*, plate 29)
- Plate 107 Window I (RCHM, *York 5*, plate 45)

- Plate 108 Window I heraldry (RCHM, *York 5*, plate 45)
 Plate 109 E window (Oxford, Bodleian Library MS. Topographical Yorkshire C14, Johnston, f.133^r/p.256)
 Plate 110 E window (Oxford, Bodleian Library MS. Topographical Yorkshire C14, Johnston, 173^v/p.336)
 Plate 111 Heraldry (Oxford, Bodleian Library MS. Topographical Yorkshire C14, Johnston, 184^v/p.358)
 Plate 112 Monuments and heraldry (York Minster Library, MS. LI/8, Torre, p.29)
 Plate 113 Thomas Danby, John Youle, William Pollerneham and other monuments (NB chalice); heraldry
 (York Minster Library, MS. LI/8, Torre, p.30)
 Plate 114 Heraldry (York Minster Library, MS. LI/8, Torre p.31)

Holy Trinity King's Court

- Plate 115 Heraldry (Oxford, Bodleian Library MS. Topographical Yorkshire C14, Johnston, 176^v/p.342)
 Plate 116 William Garton, Thomas Janison and other monuments; NB hammer (York Minster Library, MS. LI/8, Torre, p.133)
 Plate 230 Heraldry (London, British Library, MS. Harley 1394, Glover, f.154^v. By permission of the British Library.)

Holy Trinity Micklegate

- Plate 117 Robert Irry and other monuments (York Minster Library, MS. LI/8, Torre, p.692)

St. Crux

- Plate 118 Heraldry and merchant's marks (Oxford, Bodleian Library MS. Topographical Yorkshire C14, Johnston, f.120^r/p.230)
 Plate 119 John Grinedale monument and merchant's marks (Oxford, Bodleian Library MS. Topographical Yorkshire C14, Johnston, f.120^v/p.231)
 Plate 120 Monuments (York Minster Library, MS. LI/8, Torre p.167)
 Plate 121 William Lamb and other monuments (York Minster Library, MS. LI/8, Torre, p.169)
 Plate 122 Henry Wyman, John Shawe, Ellen Waghen and other monuments (York Minster Library, MS. LI/8, Torre, p.171)
 Plate 123 Monuments (York Minster Library, MS. LI/8, Torre, p.172)
 Plate 124 Thomas Curtas and other monuments (York Minster Library, MS. LI/8, Torre, p.173)
 Plate 125 John Lightlampe monument (York Minster Library, MS. LI/8, Torre, p.174)

St. Cuthbert

- Plate 126 William Bowes and other monuments; heraldry (York Minster Library, MS. LI/8, Torre, p.516)

St. Denys

- Plate 127 E window (C.M.Barnett)
 Plate 128 East window with Percy effigies (Drake, *Eboracum*, p.307)
 Plate 128a East window with Percy effigies (London, College of Arms, MS. Dugdale's Yorkshire Arms f.127^r)
 Plate 129 Window nIII (D.E.O'Connor)
 Plate 130 Window nIII 1b, figure holding ?19C scroll: '*Domine miserere mei*' (D.E.O'Connor)
 Plate 131 Window nIV (D.E.O'Connor)
 Plate 132 Window nIV 1a Robert de Skelton holding model of window: '*Orate (pro anima)bz Rob(er)ti(i) (de Skelto)n et (J)o(hanna) (uxoris eius) et Jo(ha)nnis fi(lii eius)*' (D.E.O'Connor)
 Plate 133 Window nIV 1b Robert de Skelton's wife Joan (D.E.O'Connor)
 Plate 134 Window nIV 1c Robert de Skelton's son John (D.E.O'Connor)
 Plate 135 Skelton window; heraldry; figure in SE window with scroll: '*Ihri filij dei miserere mei*' (Oxford, Bodleian Library MS. Topographical Yorkshire C14, Johnston, f.107^r/p.208)
 Plate 136 Monuments; NB tailor's shears (York Minster Library, MS. LI/8, Torre, p.473)
 Plate 137 Richard Fugget and other monuments (York Minster Library, MS. LI/8, Torre, p.474)
 Plate 138 Robert Warde and other monuments (York Minster Library, MS. LI/8, Torre, p.475)
 Plate 139 Heraldry (York Minster Library, MS. LI/8, Torre, p.476)

St. George Fishergate

- Plate 140 Monument (Oxford, Bodleian Library MS. Topographical Yorkshire C14, Johnston, f.110^r/p.214)

St. Helen Stonegate

- Plate 141 Window wI 1c: commemorative effigies; 1d nimbed figure (D.E.O'Connor)
Plate 142 Monuments (York Minster Library, MS. LI/8, Torre, p.307)
Plate 143 Monuments and heraldry (York Minster Library, MS. LI/8, Torre, p.308)

St. John Ousebridge

- Plate 144 Richard Yorke monument (RCHM, *York 3*, plate 9)
Plate 145 Window sII Coronation of BVM, arms of City of York and Neville for Ralph Neville (RCHM, *York 3*, plate 123)
Plate 146 York Minster nXIX 2-3 a-b clockwise from top left: Corpus Christi 1498; 4 daughters of Richard Yorke 1498; William Grafton and wife Agnes 1320s; Richard Toller, wife Isabel and priest: '*Ricardus Toller et Isabella uxor eius*' 1320s (RCHM)
Plate 147 York Minster nXX 2-3b from the top: Sir Richard Yorke (*atis Ebor ac is benefactoribus suis Qui ob*) 1498; John Randman and wife Joan (*Johannes Randman et Johanna uxor eius*)
Plate 148 York Minster 3a: 6 sons of Richard Yorke (C.M.Barnett)
Plate 149 York Minster nXX 2a Richard Brigenale and wife Katherine (C.M.Barnett)
Plate 150 York Minster nXIX 1b kneeling priest (C.M.Barnett)
Plate 151 York Minster nXIX 4-5a from top: kneeling figure and 6 sons (?Richard Orinshead), kneeling figure with lighted candle (C.M.Barnett)
Plate 152 York Minster nXXI 2a ?two wives of Richard Yorke (C.M.Barnett)
Plate 153 York Minster nXIX 5a ?Richard Orinshead and sons (*Sca Maria ...tis nobis*) 15C (D.E. O'Connor)
Plate 154 York Minster nXXII 2a and 3a: probably Roger and Elizabeth Selby and William and Alice Stockton (CVMA)
Plate 155 NE window: Richard Yorke and sons, wives of Richard Yorke; Richard Brikenale and Katherine; John Randman and Joan; Richard Toller and Isabel; William Grafton and Agnes (Oxford, Bodleian Library MS. Topographical Yorkshire C14, Johnston, f.102^v/p.199)
Plate 156 Heraldry; man and 5 sons with scroll *Sca maria ora pro nobis*; man and woman with scroll *sce Thomas*; three couples (Oxford, Bodleian Library MS. Topographical Yorkshire C14, Johnston, f.103^r/p.200)
Plate 157 Two monuments (Oxford, Bodleian Library MS. Topographical Yorkshire C14, Johnston, f.104^r/p.202)
Plate 158 Monuments (York Minster Library, MS. LI/8, Torre, p.639)
Plate 159 Richard Yorke and other monuments (York Minster Library, MS. LI/8, Torre, p.640)
Plate 160 Monuments, heraldry and inscriptions (York Minster Library, MS. LI/8, Torre, p.641)

St. Margaret Walmgate

- Plate 161 Monuments; NB chalice and pierced coin (York Minster Library, MS. LI/8, Torre, p.447)
Plate 162 Agnes Manars and Richard Clerk monuments (York Minster Library, MS. LI/8, Torre, p.448)
Plate 162a East window with knight's effigy (London, College of Arms, MS. Dugdale's Yorkshire Arms, f.172^v)

St. Martin Coney St.

- Plate 163 Window nII (former W window) Robert Semer: '*Sancte Martine repelle a m(e) ...ntessime ...*' (RCHM, *York 5*, Plate 54)
Plate 164 Window sIV 1a-c Holy Family, kneeling female effigy with scroll, Corpus Christi (J.Denmead)
Plate 165 Figures in east window of north aisle (Oxford, Bodleian Library MS. Topographical Yorkshire C14, Johnston, f.177^r/p.343)
Plate 166 Heraldry and Robert Semar window (Oxford, Bodleian Library MS. Topographical Yorkshire C14, Johnston, f.178^r/p.345)
Plate 167 Heraldry (Oxford, Bodleian Library MS. Topographical Yorkshire C14, Johnston, f.178^v/p.346)
Plate 168 Monuments; NB ?chisels (York Minster Library, MS. LI/8, Torre, p.331)
Plate 169 Monuments (York Minster Library, MS. LI/8, Torre, p.332)
Plate 170 Monuments; NB consecration crosses (York Minster Library, MS. LI/8, Torre, p.333)
Plate 171 Heraldry (York Minster Library, MS. LI/8, Torre, p.334)
Plate 230 Heraldry (London, British Library, Ms. Harley 1394, Glover, f.154^v. By permission of the British Library)

St. Martin Micklegate

- Plate 172 Floor slab of Henry Cattall 1460, reused 1826: '*Hic jacet dns Henricus Cattall quondam capell(anu)s cantarie qui obiit vii^o die Febr(uarij) A dni M^o cccc^{mo} ix^o cui(us) a(n)i(m)e p(ro)picietur D(eus) Amen*' (RCHM, *York 3*, Plate 36)
- Plate 173 Window sII 1a. Inscription c.1340: '*Priet pur Nicho(las Fouke)*'. Male figure probably of Sir Hugh Hastings 15C (RCHM)
- Plate 174 Window sII 1c Female figure probably of Anne Gascoigne, wife of Sir Hugh Hastings 15C (D.E.O'Connor)
- Plate 175 Window nVII W light: merchant's marks for Richard Toller (P.A.Newton)
- Plate 176 Window nVII E light: merchant's marks for Richard Toller (P.A.Newton)
- Plate 177 Window sII: Nicholas Fouke's merchant's marks in tracery (RCHM, *York 3*, plate 116)
- Plate 178 Window sII 3c: merchant's mark for Nicholas Fouke (D.E.O'Connor)
- Plate 179 SE window: Hastings and Gascoigne figures and heraldry (Oxford, Bodleian Library MS. Topographical Yorkshire C14, Johnston, f.102^r/p.198)
- Plate 180 Robert Butteram, Henry Cavall and other monuments (York Minster Library, MS. LI/8, Torre, p.663)
- Plate 181 Monuments and heraldry (York Minster Library, MS. LI/8, Torre, p.664)

St. Mary Bishophill Jr.

- Plate 182 Heraldry (Oxford, Bodleian Library MS. Topographical Yorkshire C14, Johnston, f.97^v/p.191)
- Plate 183 John Topham, William Croseby, Brian Middleton, John Middilton and other monuments (York Minster Library, MS. LI/8, Torre, p.709)
- Plate 184 Monuments and heraldry (York Minster Library, MS. LI/8, Torre, p.710)

St. Mary Bishophill Sr.

- Plate 185 Heraldry and monument (Oxford, Bodleian Library MS. Topographical Yorkshire C14, Johnston, f.98^r/p.192)
- Plate 186 William Playce and William Santore (Oxford, Bodleian Library MS. Topographical Yorkshire C14, Johnston, f.98^v/p.193)
- Plate 187 Monuments (York Minster Library, MS. LI/8, Torre, p.733)
- Plate 188 Monuments and heraldry (York Minster Library, MS. LI/8, Torre, p.734)

St. Mary Castlegate

- Plate 189 Graa shield in S chapel (RCHM, *York 5*, plate 29)
- Plate 190 Window sIII (D.E.O'Connor)
- Plate 191 Window sIII 4a Merchant's mark of ?John Blackburne (P.A.Newton, photo taken 1974)
- Plate 192 William Graa, John ?Sullingbee and other monuments (York Minster Library, MS. LI/8, Torre p.383)
- Plate 193 John Blackburne, William and other monuments (York Minster Library, MS. LI/8, Torre, p.384)
- Plate 230 Heraldry (London, British Library, MS. Harley 1394, Glover, f.154^v. By permission of the British Library)

St. Michael-le-Belfrey

- Plate 194 Window I 1a-1b Figure with model of window and two kneeling figures (D.E.O'Connor)
- Plate 195 Window I 1d Two kneeling figures (RCHM)
- Plate 196 Window nV 2b-c Martin Soza with 7 sons on right and wife Ellen with 3 daughters on left (J.Haselock)
- Plate 197 Window nVI 2b-c John Lister and 3 wives (J.Haselock)
- Plate 198 Window nVII 2b reconstructed figure possibly of Christopher Ceel 1537 (J.Haselock)
- Plate 199 Window nVII 2c reconstructed figure (J.Haselock)
- Plate 200 George Evers monument (Oxford, Bodleian Library MS. Topographical Yorkshire C14, Johnston, f.176^r/p.341)
- Plate 201 Monuments (York Minster Library, MS. LI/8, Torre, p.64)
- Plate 202 Gilbert Pynchebek, Agnes Buller and other monuments (York Minster Library, MS. LI/8, Torre, p.65)
- Plate 203 William Cokeburn and other monuments (York Minster Library, MS. LI/8, Torre, p.66)
- Plate 204 Monuments; NB ?woodworking tool (York Minster Library, MS. LI/8, Torre, p.67)

- Plate 205 George Evers and other monuments (York Minster Library, MS. LI/8, Torre, p.69)
 Plate 206 Monuments and heraldry; NB spur, nails and pliers (York Minster Library, MS. LI/8, Torre, p.70)
 Plate 230 Heraldry (London, British Library, MS. Harley 1394, Glover, f.154^v. By permission of the British Library)

St. Michael Spurriergate

- Plate 207 William Wilson monument (RCHM, *York 5*, plate 40)
 Plate 208 Window sV 1b St. Margaret and kneeling cleric, possibly William Appilgarth (D.E.O'Connor)
 Plate 209 Window sV 4c St. John the Baptist and kneeling lay figure, possibly John Dautre (D.E.O'Connor)
 Plate 210 Alan Hamerton's merchant's mark (F.A.Girling, *English Merchants' Marks*, (London 1964), p.18)
 Plate 211 Merchants' marks and William Langton monument (Oxford, Bodleian Library MS. Topographical Yorkshire C14, Johnston, f.105^r/p.204)
 Plate 212 Robert Johnson monument (Oxford, Bodleian Library MS. Topographical Yorkshire C14, Johnston, f.105^v/p.205)
 Plate 213 William Wilson and other monuments (York Minster Library, MS. LI/8, Torre, p.349)
 Plate 214 Nicholas Vicars, Oliver Middleton and other monuments (York Minster Library, MS. LI/8, Torre, p.350)
 Plate 215 William Hancock, William Langton and other monuments (York Minster Library, MS. LI/8, Torre, p.352)
 Plate 216 Robert Appulgarth, Thomas Vicars and other monuments (York Minster Library, MS. LI/8, Torre, p.353)

St. Nicholas Walmgate

- Plate 217 Richard de Grimston monument (Oxford, Bodleian Library MS. Topographical Yorkshire C14, Johnston, f.110^r/p.214)
 Plate 218 Richard de Grimston monument (Gent, *City of York*, p.171)
 Plate 219 Richard de Grimston monument (York Minster Library, MS. LI/8, Torre, p.423)

St. Olave

- Plate 220 John Mawldyng, Richard Kendall, William Vendor, Jannet Walton, Robert de Malturas and other monuments (York Minster Library, MS. LI/8, Torre, p.595)
 Plate 221 Laurence Jole, Robert Alby and other monuments; NB cross and ?mason's tool (York Minster Library, MS. LI/8, Torre, p.596)

St. Sampson

- Plate 222 John Karr's merchant mark on W tower SE pier (RCHM, *York 5*, plate 29)
 Plate 223 John Karr's heraldry and merchant's mark; other heraldry and merchant's marks (Oxford, Bodleian Library MS. Topographical Yorkshire C14, Johnston, f.177^r/p.343)
 Plate 224 Monuments (York Minster Library, MS. LI/8, Torre, p.281)
 Plate 225 Monuments and heraldry; NB consecration crosses (York Minster Library, MS. LI/8, Torre, p.282)
 Plate 230 Heraldry (London, British Library, Ms. Harley 1394, Glover, f.154^v. By permission of the British Library)

St. Saviour

- Plate 226 Heraldry (Oxford, Bodleian Library MS. Topographical Yorkshire C14, Johnston, f.172^v/p.334)
 Plate 227 Roger de Moreton and other monuments (York Minster Library, MS. LI/8, Torre, p.575)
 Plate 228 Robert Verdenel, Robert and Helen Duffeld and other monuments; NB consecration crosses (York Minster Library, MS. LI/8, Torre, p.576)
 Plate 229 John Kapwyck and other monuments; heraldry (York Minster Library, MS. LI/8, Torre, p.577)
 Plate 230 Heraldry from St. Sampson's, Christ Church (i.e. Holy Trinity King's Court), St. Martin's Coney St., St. Martin's Castle Garth (sic - St. Mary Castlegate) and St. Michael-le-Belfrey (London, British Library, MS. Harley 1394, Glover, f.154^v. By permission of the British Library)

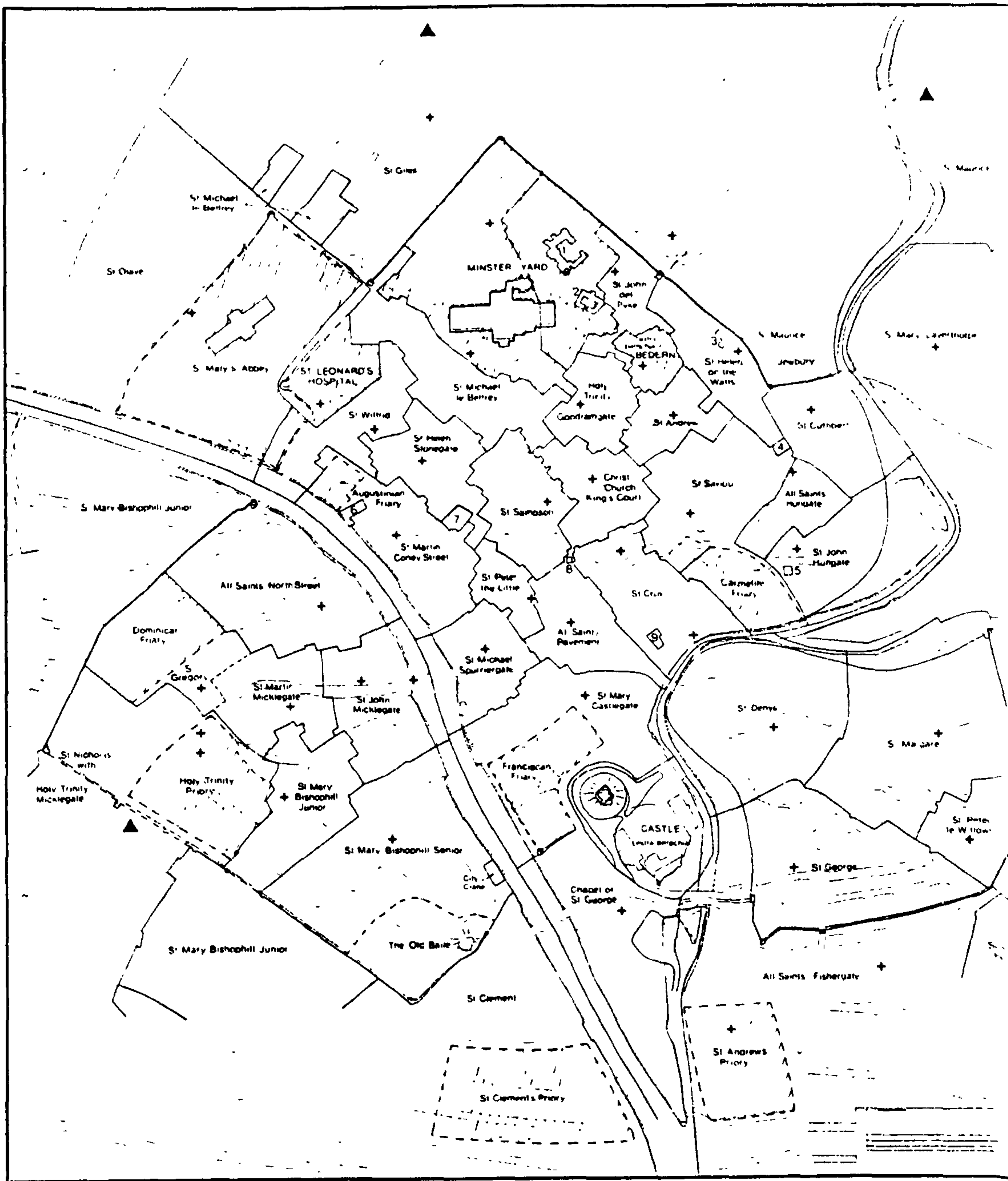

- + Churches and Chapels
- ▲ Hospitals
- [Z] Monastic Precinct
- ▬ Parish boundaries
- - - Parish boundaries uncertain
- - - Other boundaries

- 1 Treasurer's House
- 2 St William's College
- 3 Merchant Taylor's Hall
- 4 St Anthony's Hall
- 5 Cordwainer's Hall (site of)
- 6 Guildhall
- 7 Davy Hall
- 8 Butcher's Hall (site of)
- 9 Merchant Adventurer's

Medieval York of the 15th century. Scale 1:10,000

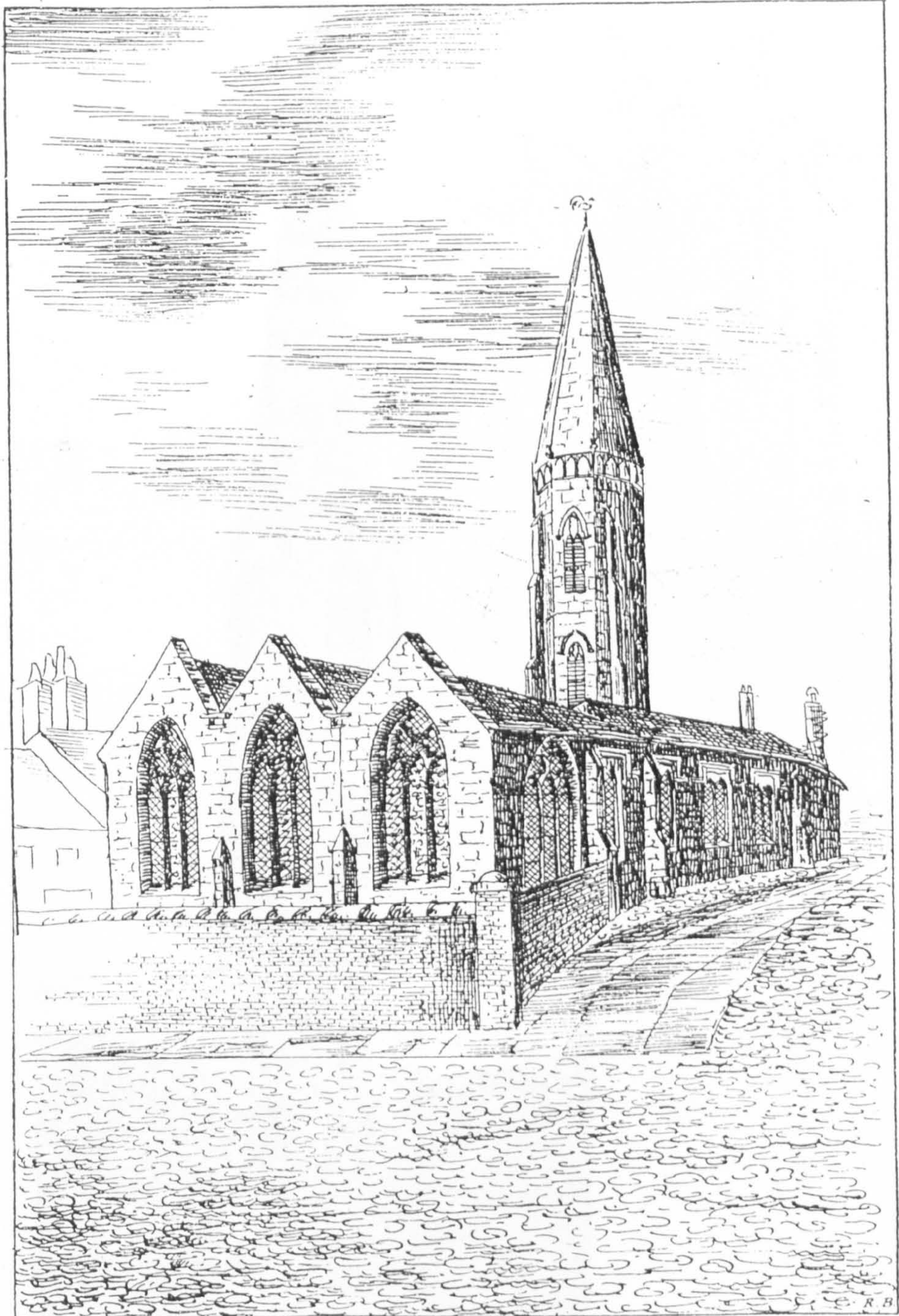

Rev. W. L. Pickard, Rector.

ALL SAINTS CHURCH, NORTH ST., YORK.

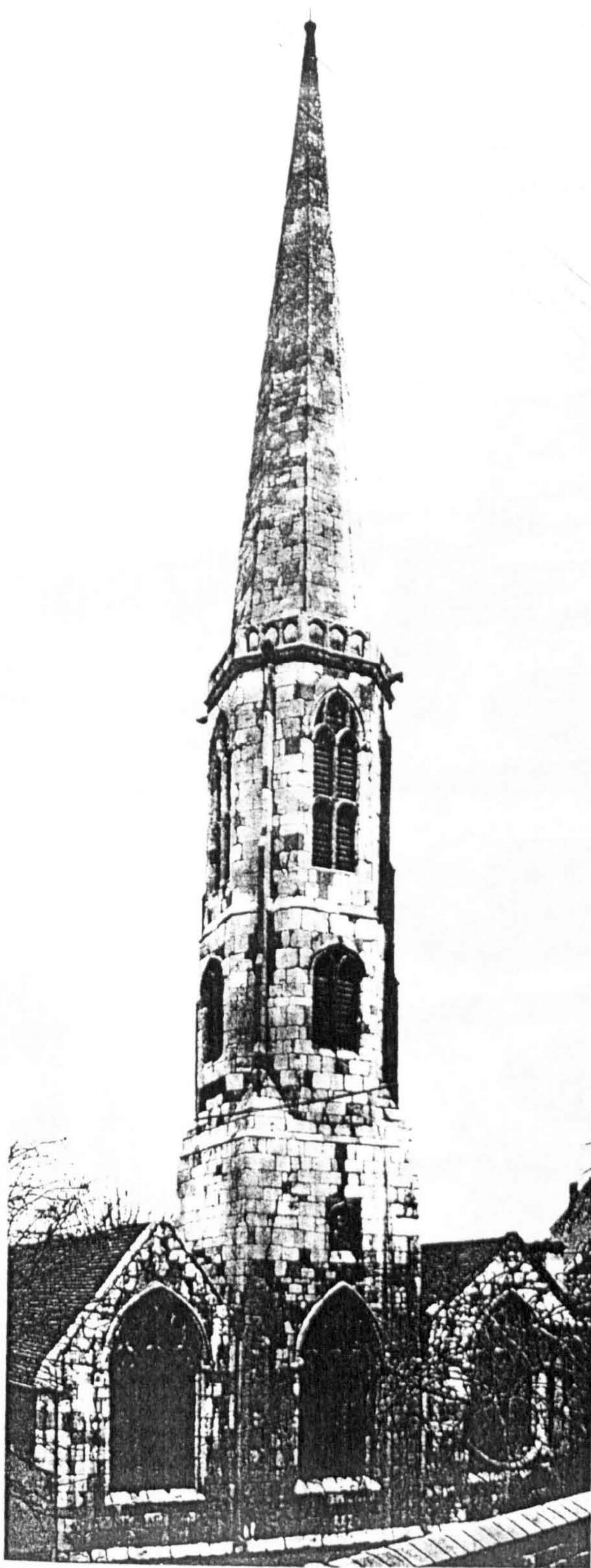

(4) CHURCH OF ALL SAINTS, NORTH STREET,
mid 15th century.

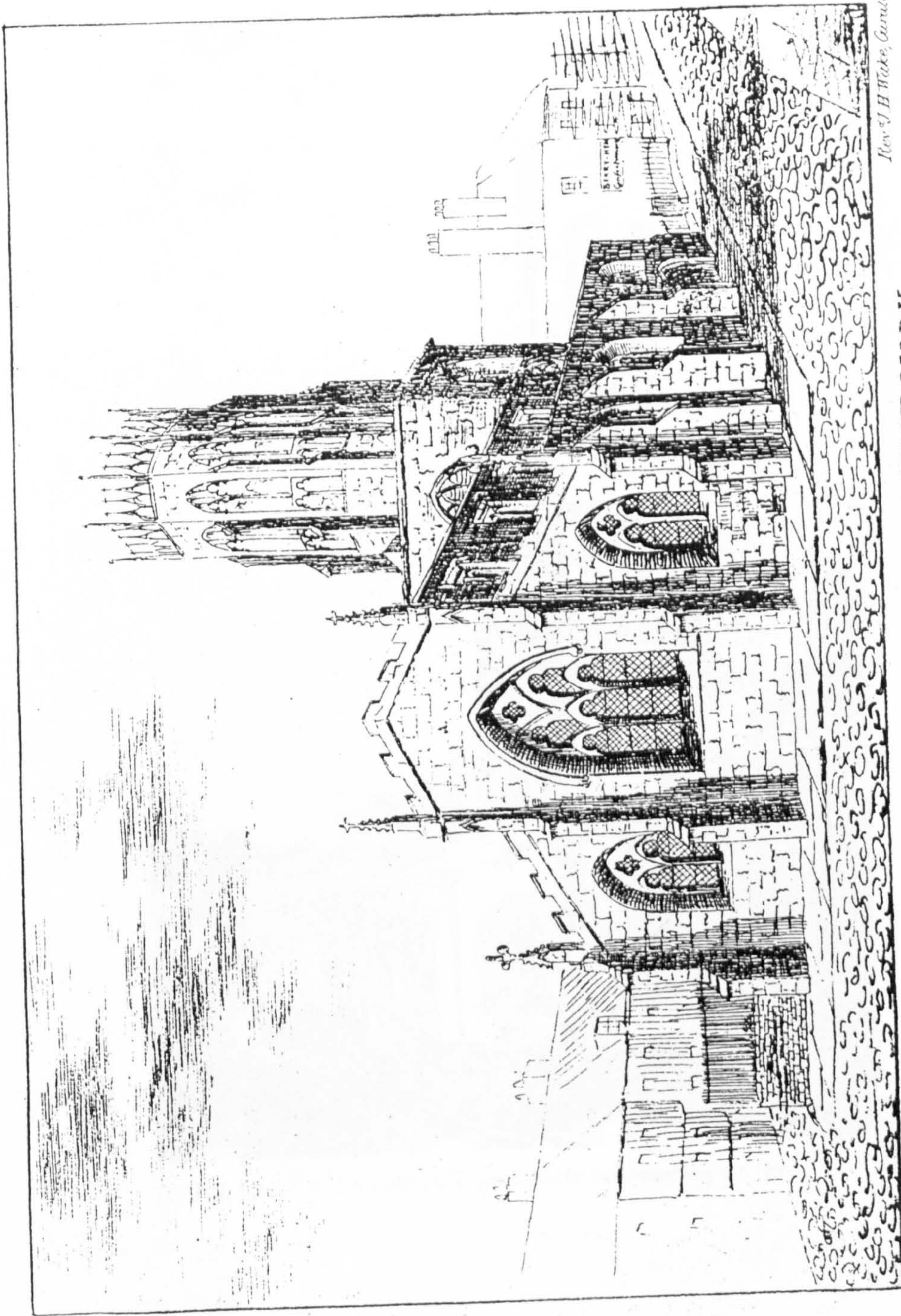

ALL SAINTS' CHURCH, PAVEMENT, YORK.

REV. & W. Flower, Hecdar.

REV. & H. Wake, Curate

Published by A. Hartley, 3, Low Bazaar, York

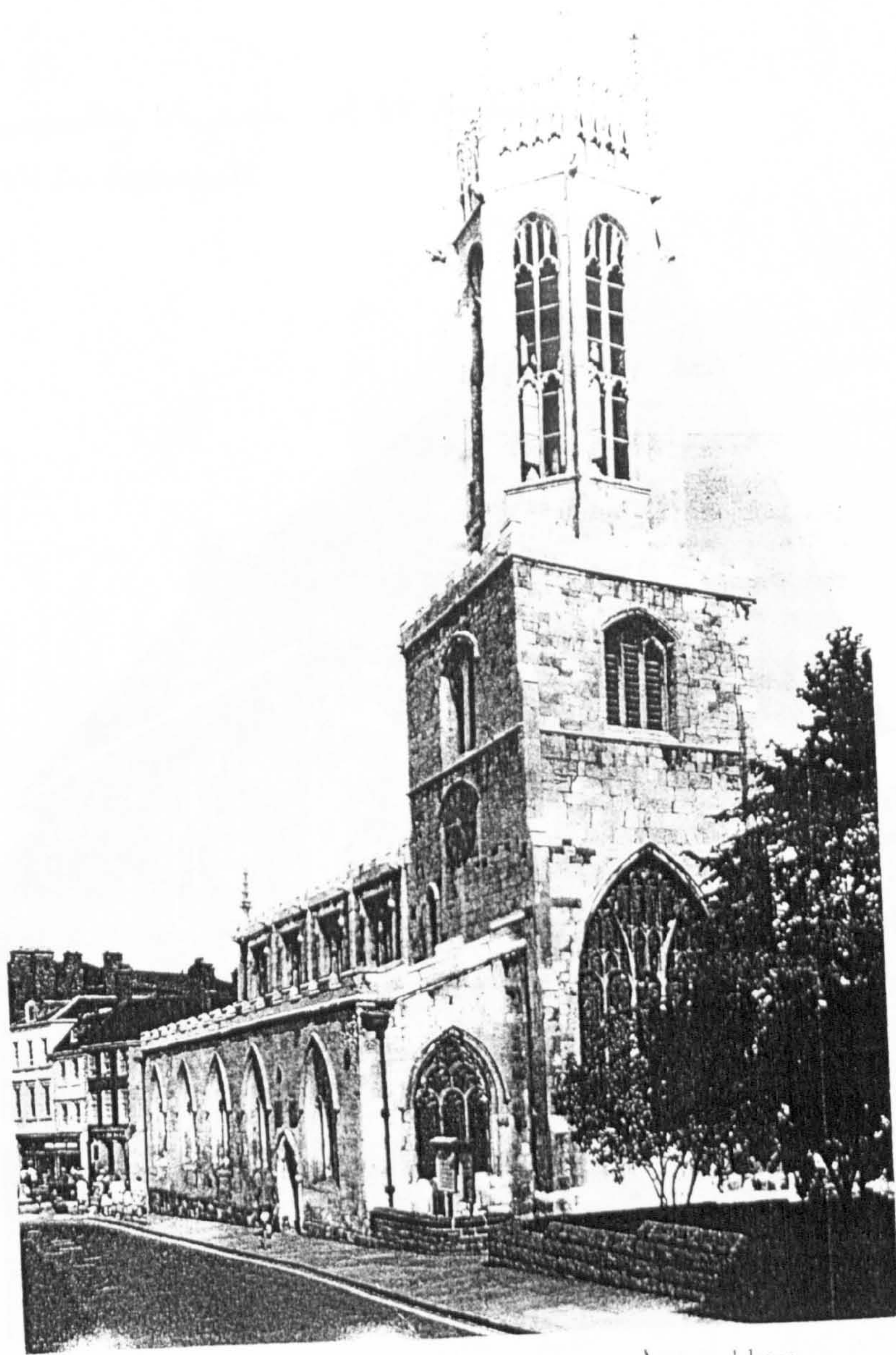

(1) ALL SAINTS, PAVEMENT from N.W. 14th-century and later.

formerly church of St Andrew,
St Andrewgate

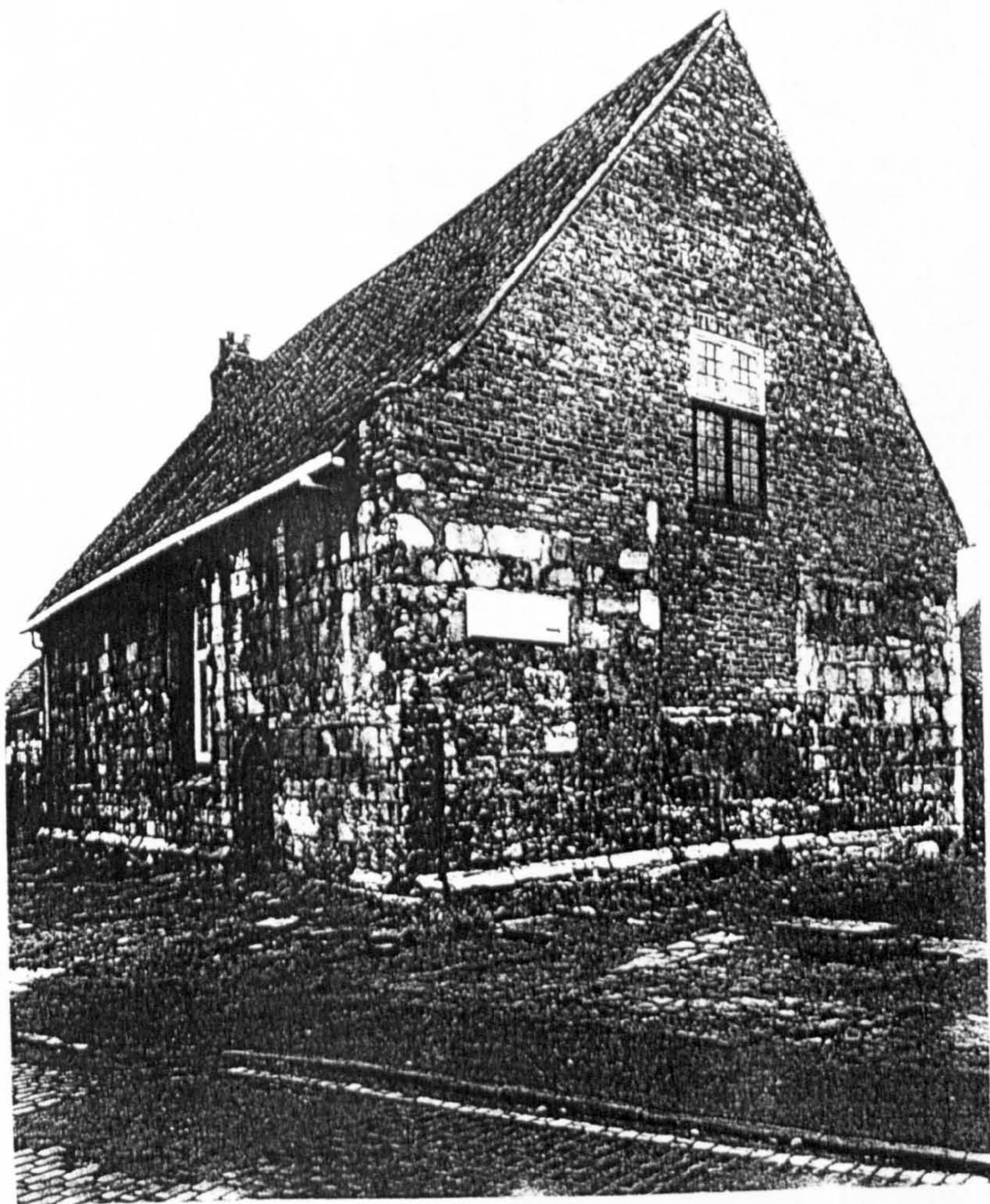

(3) ST. ANDREW'S HALL from N.W. 15th-century and later.



Rev. W. Lund, Curate

TRINITY CHURCH, GOODRAMGATE, YORK.

Rev. J. S. Dalling, Rector

Published by A. B. Swanwick, 3, Lane, Goodramgate, York.

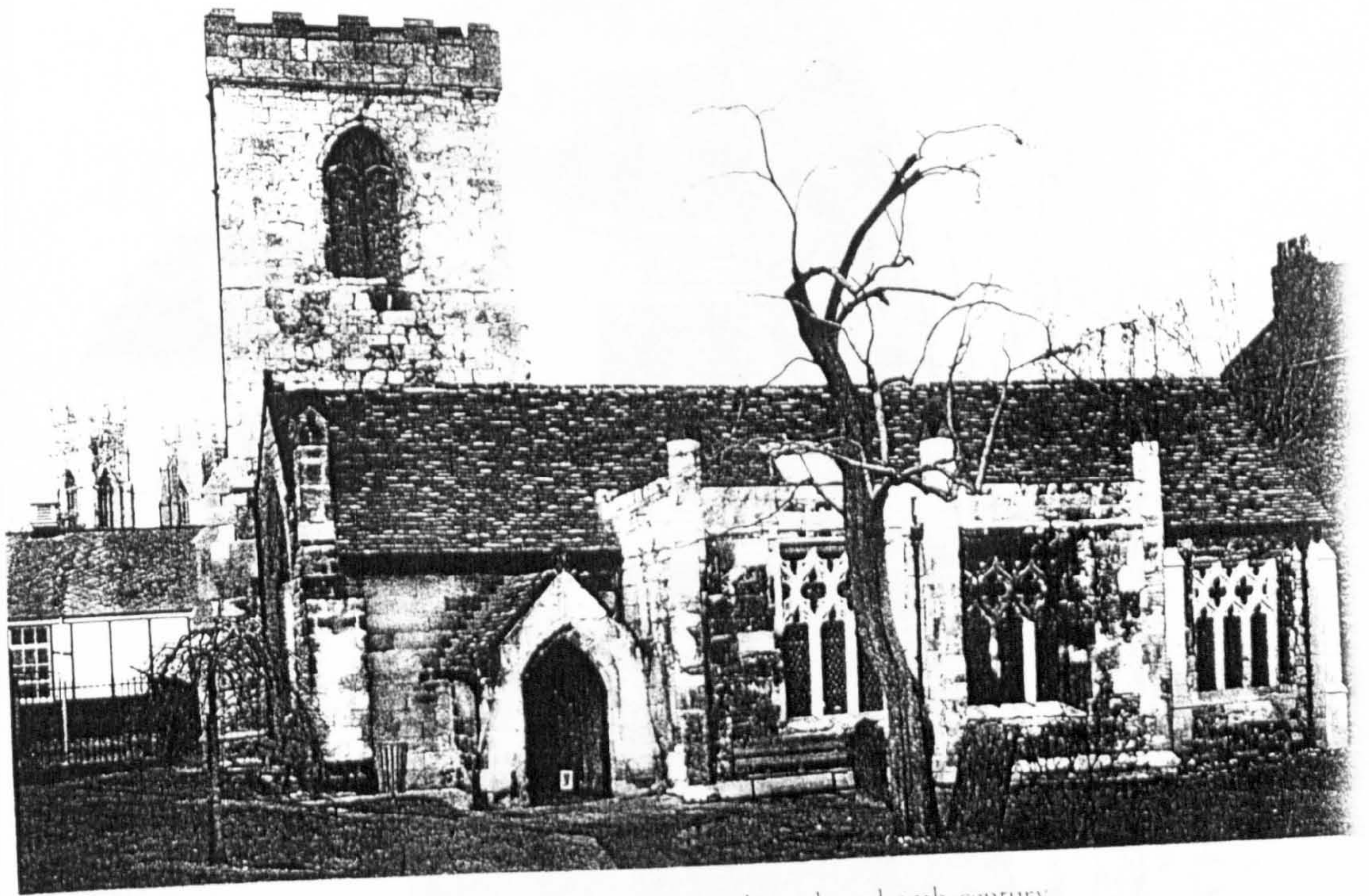

(2) HOLY TRINITY, GOODRAMGATE, from S. Mainly 14th and 15th-century.

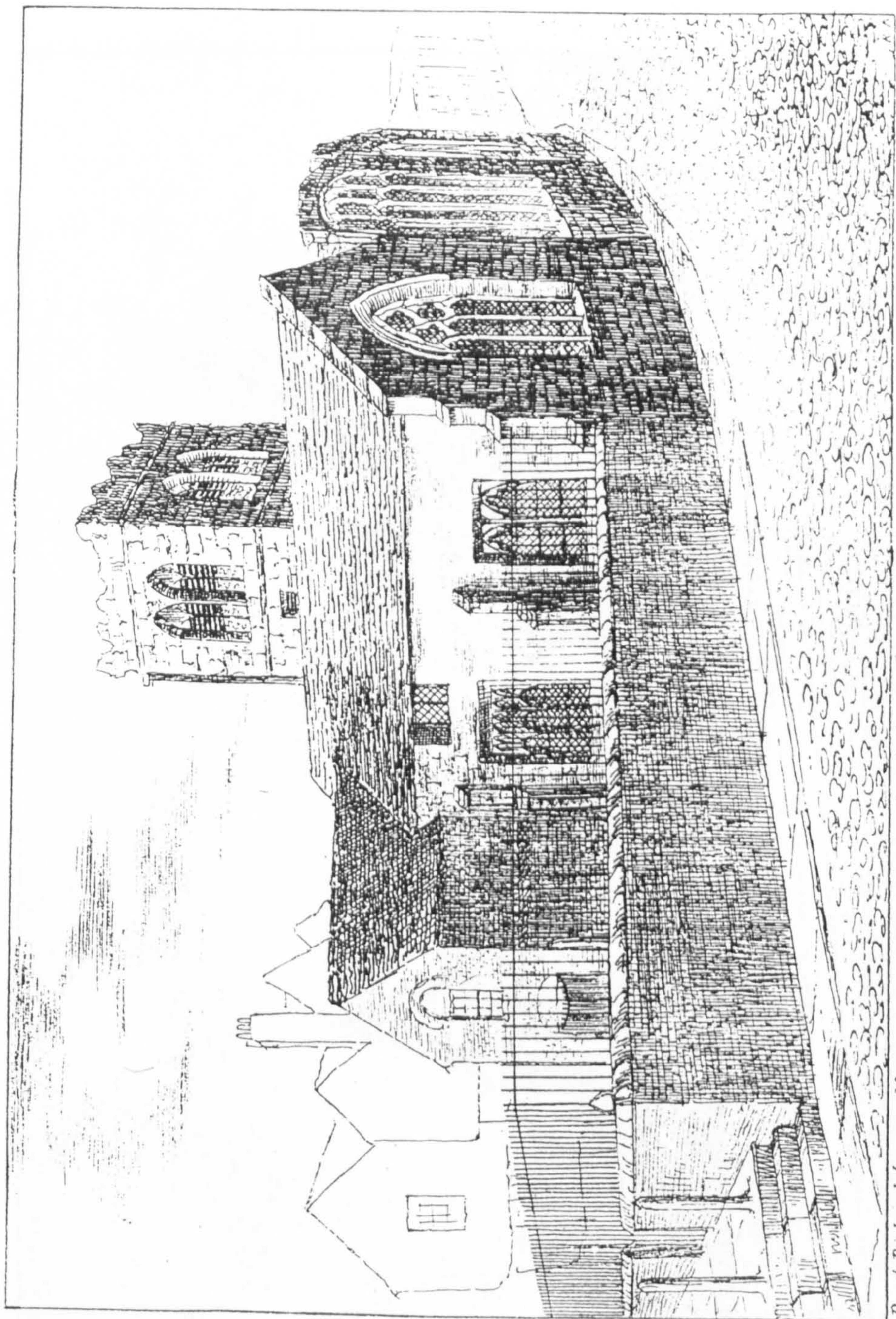

Rev. Richard Inman, Vicar.

HOLY TRINITY /
CHRIST CHURCH, YORK
(King's Square)

By James G. ...

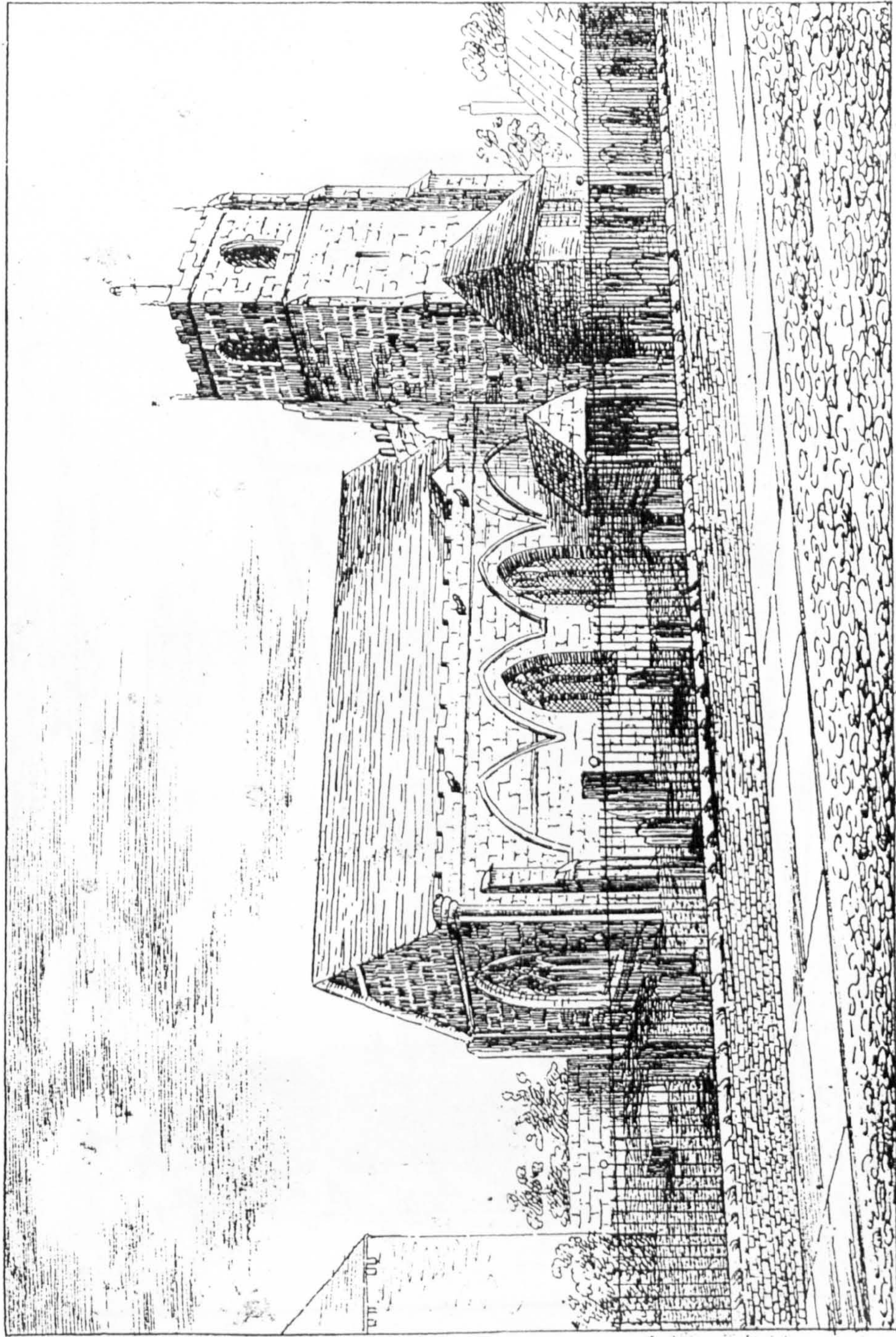

TRINITY CHURCH, MICKLEGATE, YORK.

Rev. J. B. Grubbs, Vicar.

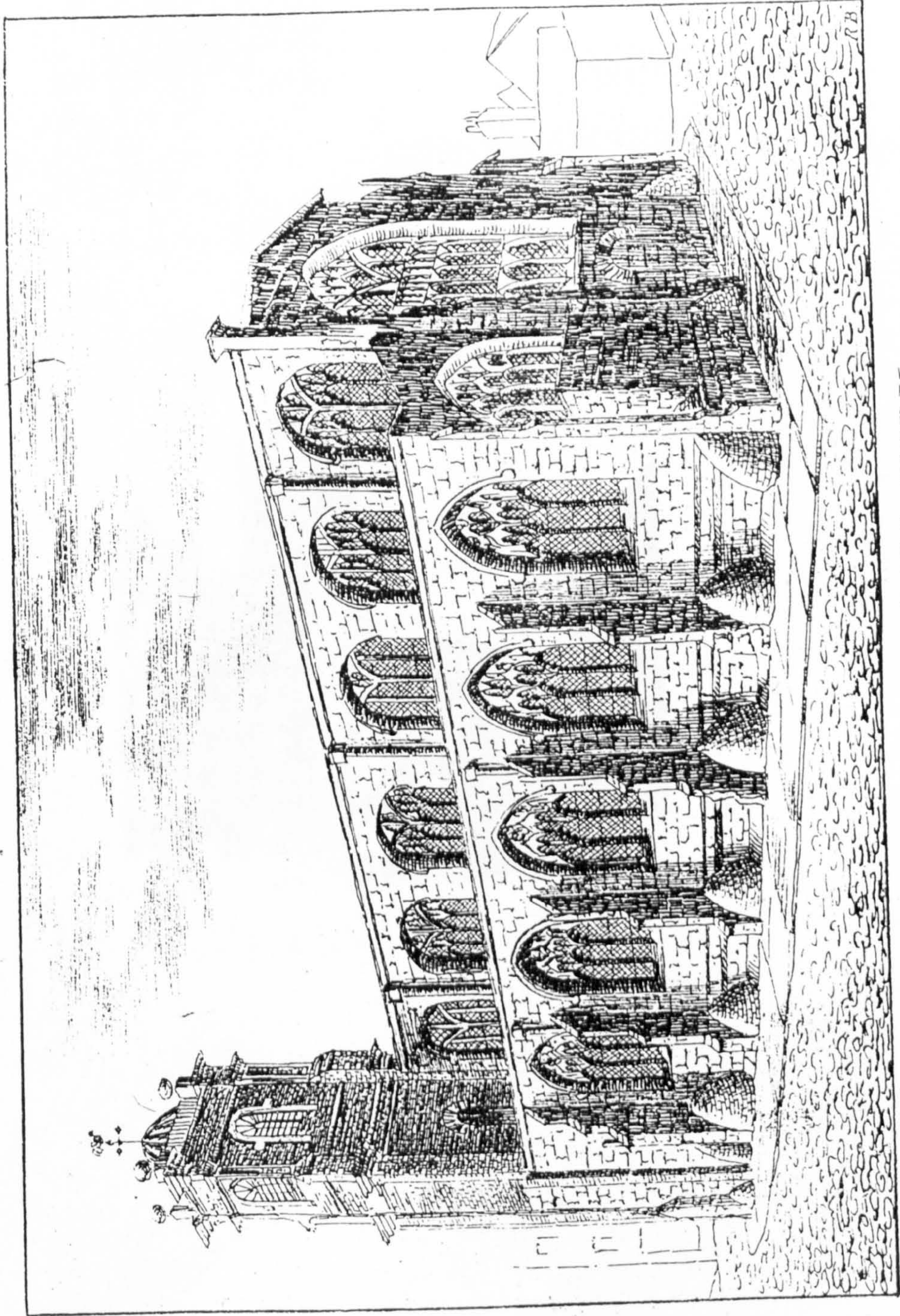

CHURCH OF ST. CRUX, YORK.

Rev. J. Overton, Rector.

Published by A. Barclay & Son, Copperplate, York.

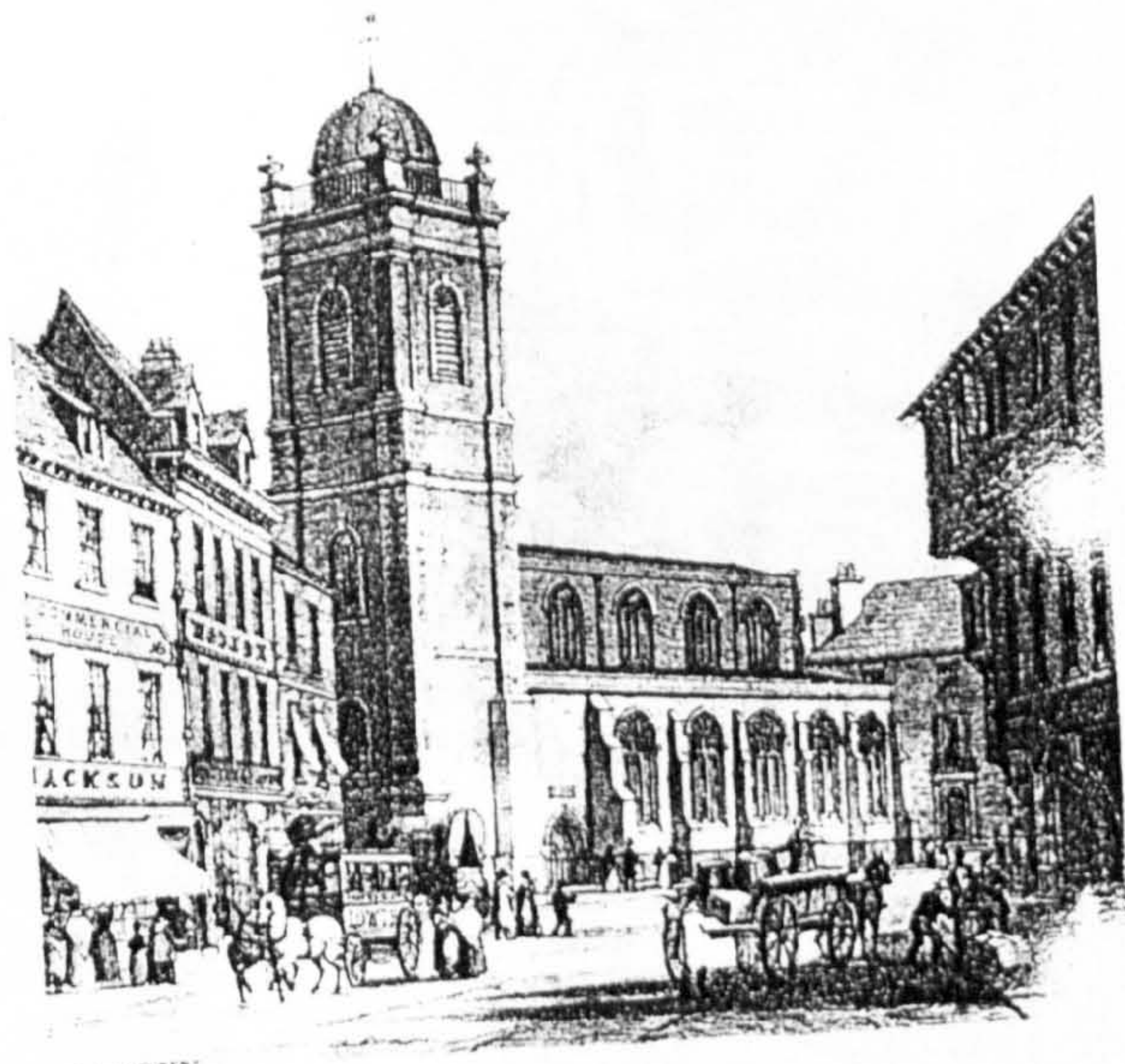

(4) ST. CRUX from S.W. From W. Monkhouse and F. Bedford, *The Churches of York*, c. 1840.

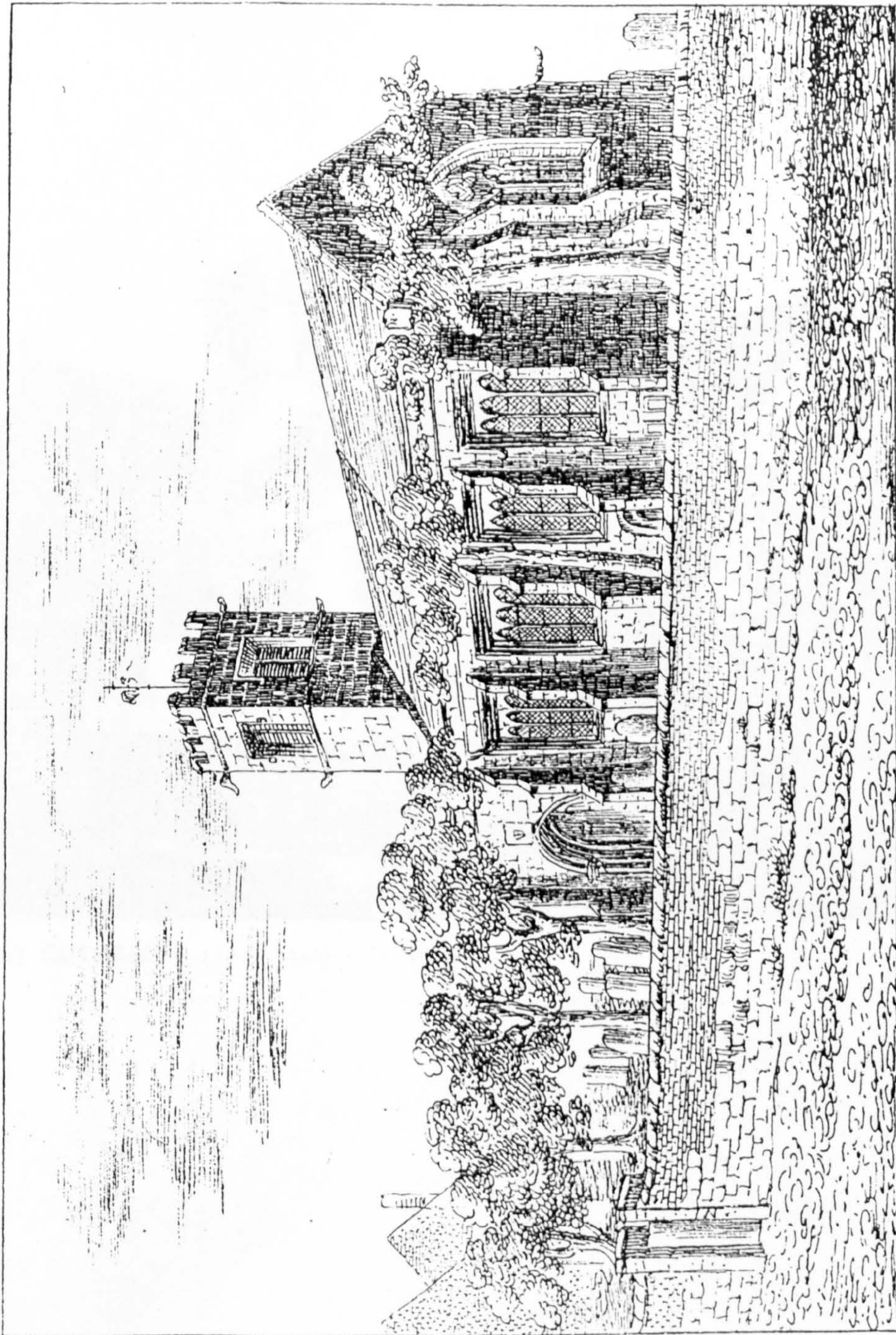

Rev. J. Joscelyn Willey, Curate.

Rev. T. H. Yorke, Rector.

ST. CUTHBERT'S CHURCH, YORK.

Published by A. Barrday, 3, Lower Bruse Gate, Bath.



(8) ST. CUTHBERT from S.E. Manly mid 15th-century.

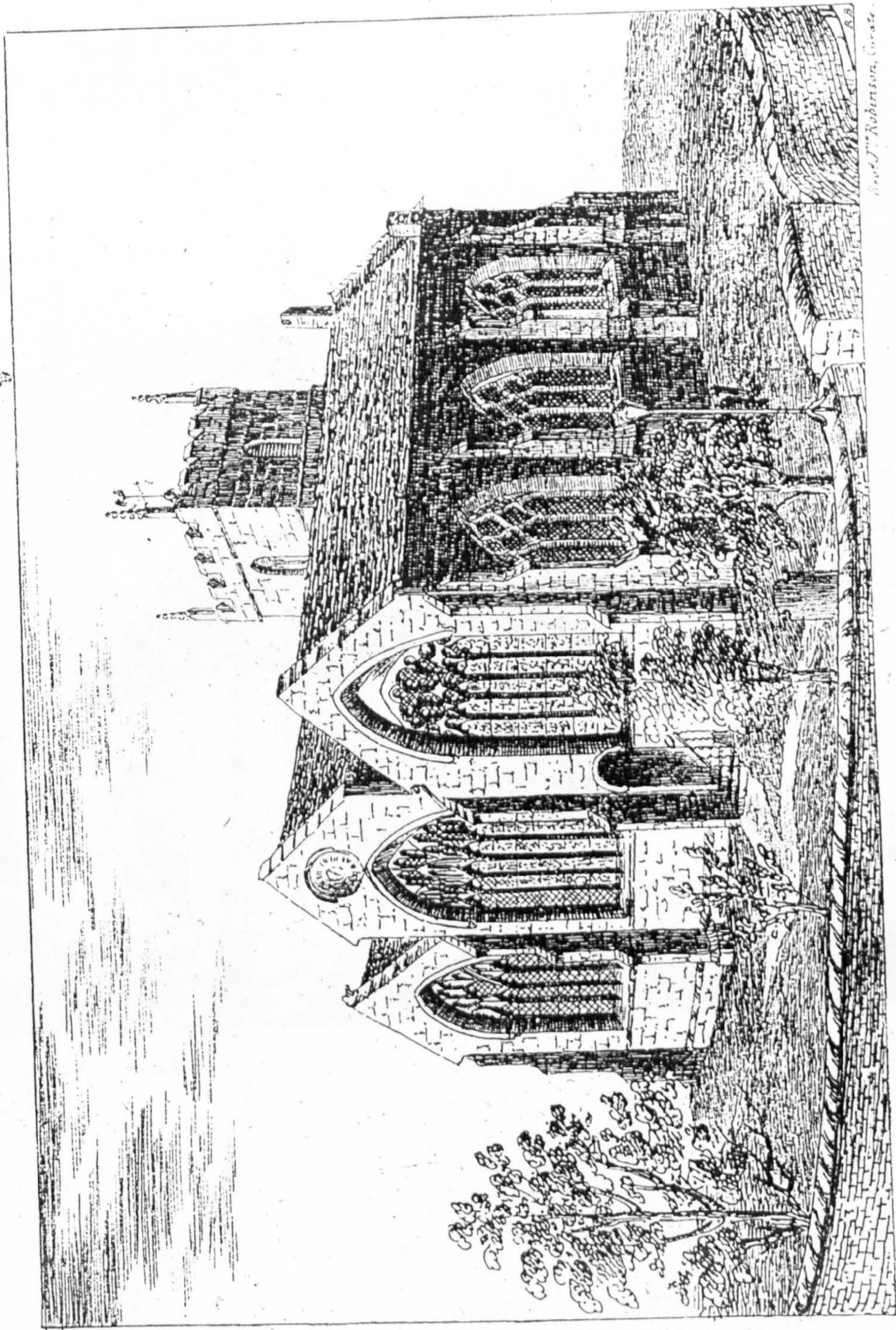

Rev. J. Robinson, Curate.

CHURCH OF ST. DENNIS, YORK.

Rev. J. Serjeantson, Rector.

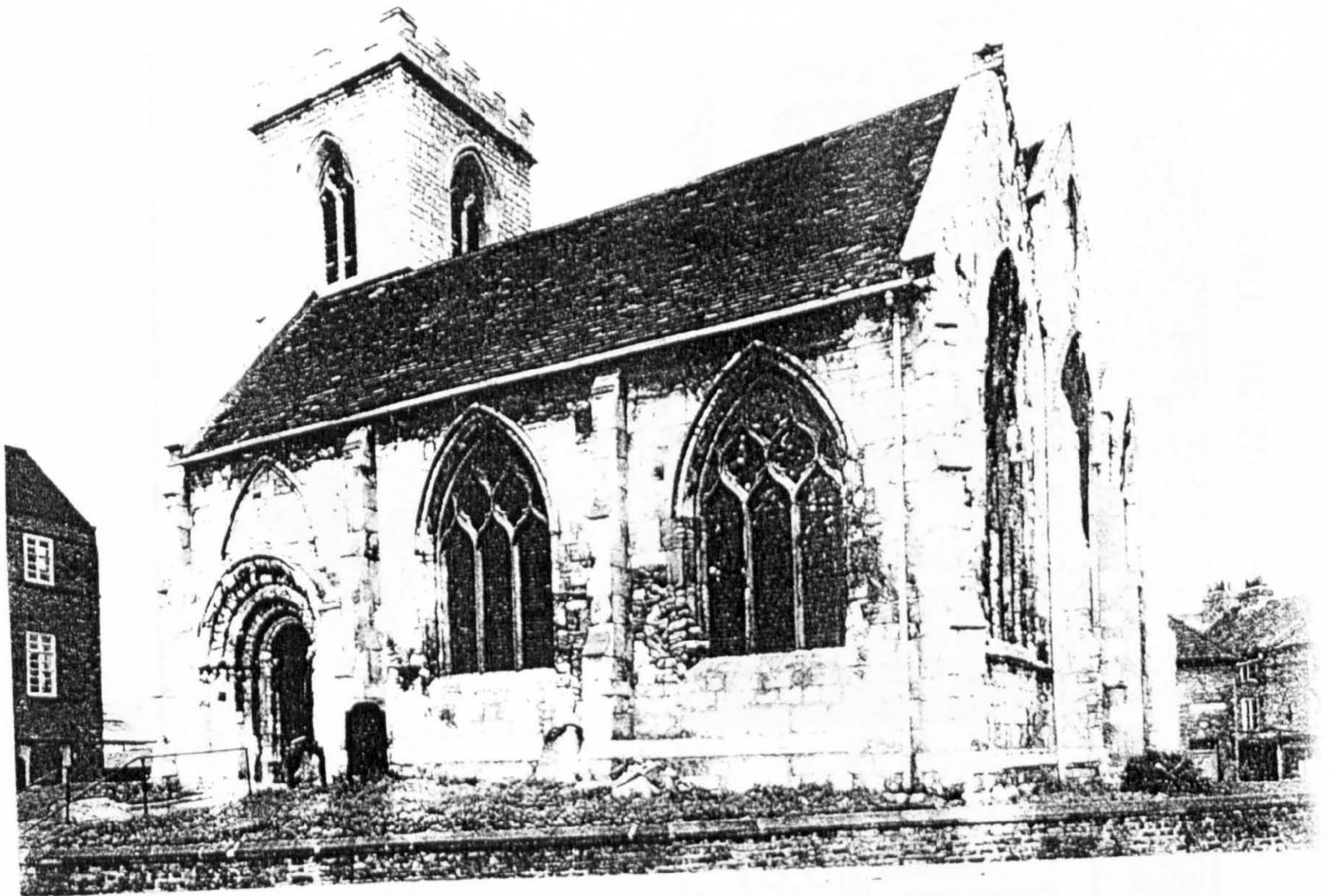

(6) ST. DENYS from S.E. 14th-century and later.

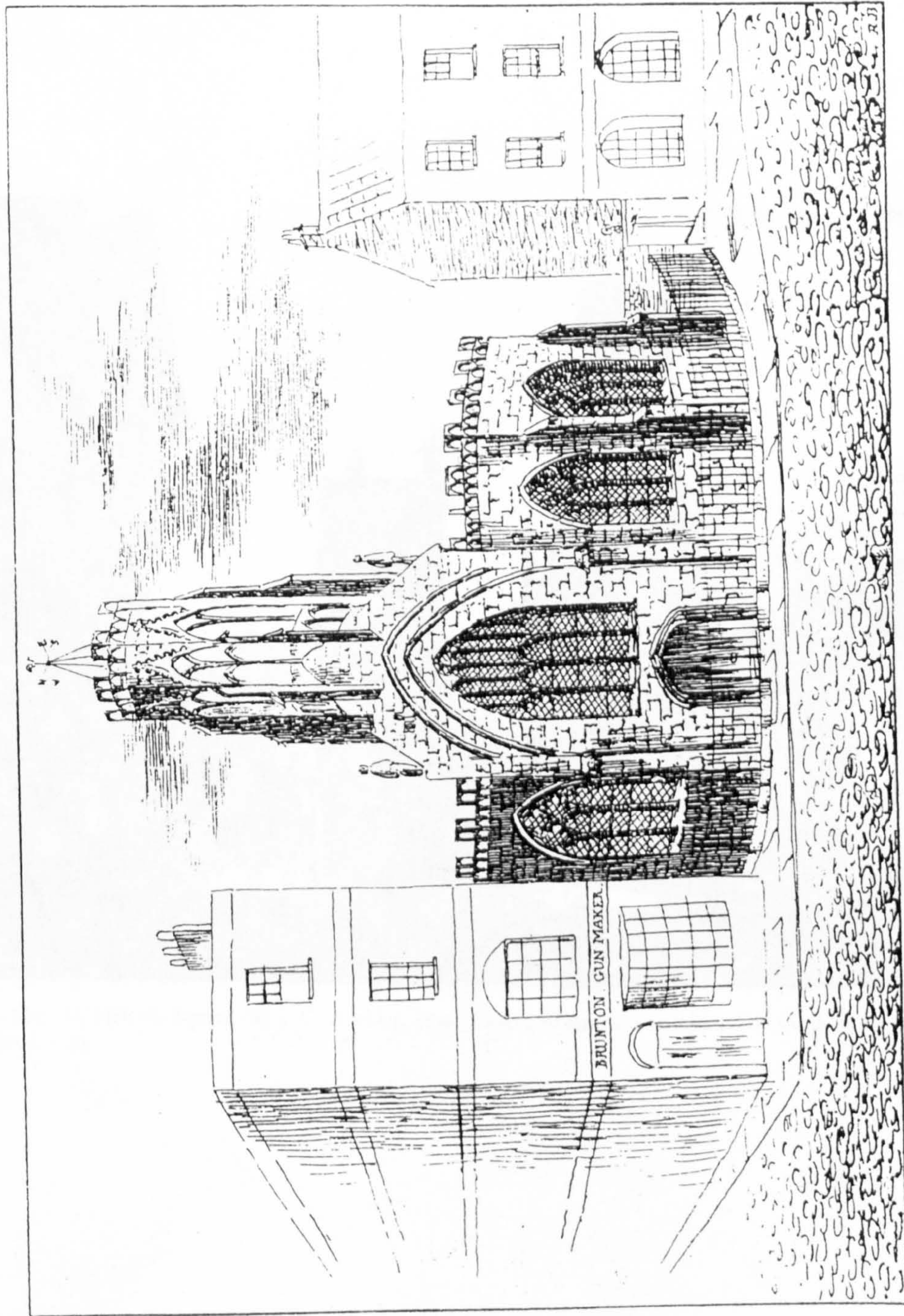

ST HELEN'S CHURCH, YORK.

Rev. J. Acaster, Vicar.

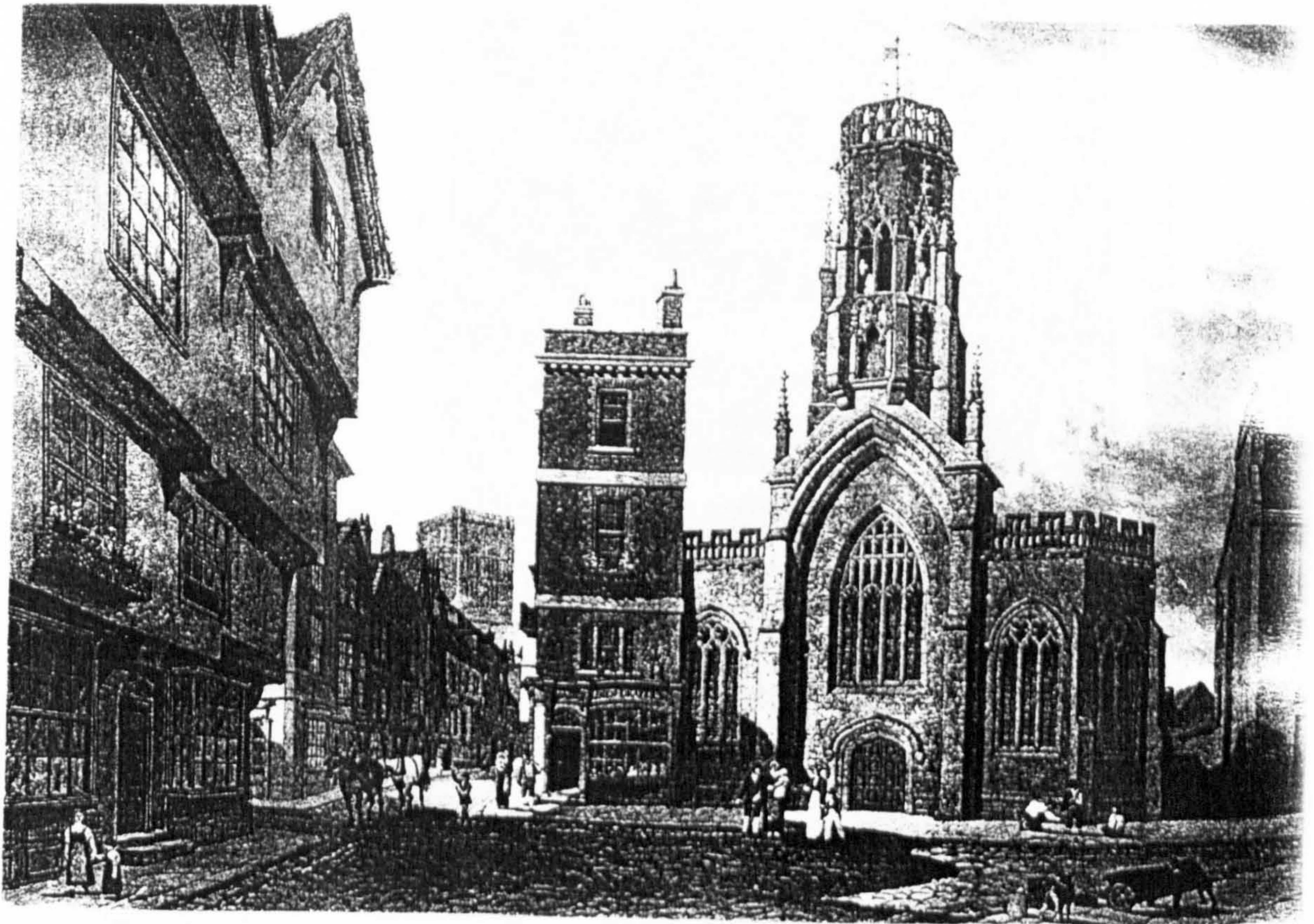

(8) ST. HELEN from St. Helen's Square. By J. C. Buckler, 1816 (Society of Antiquaries), based on his drawing of 1814 (BM, MS. 36396, f. 114).

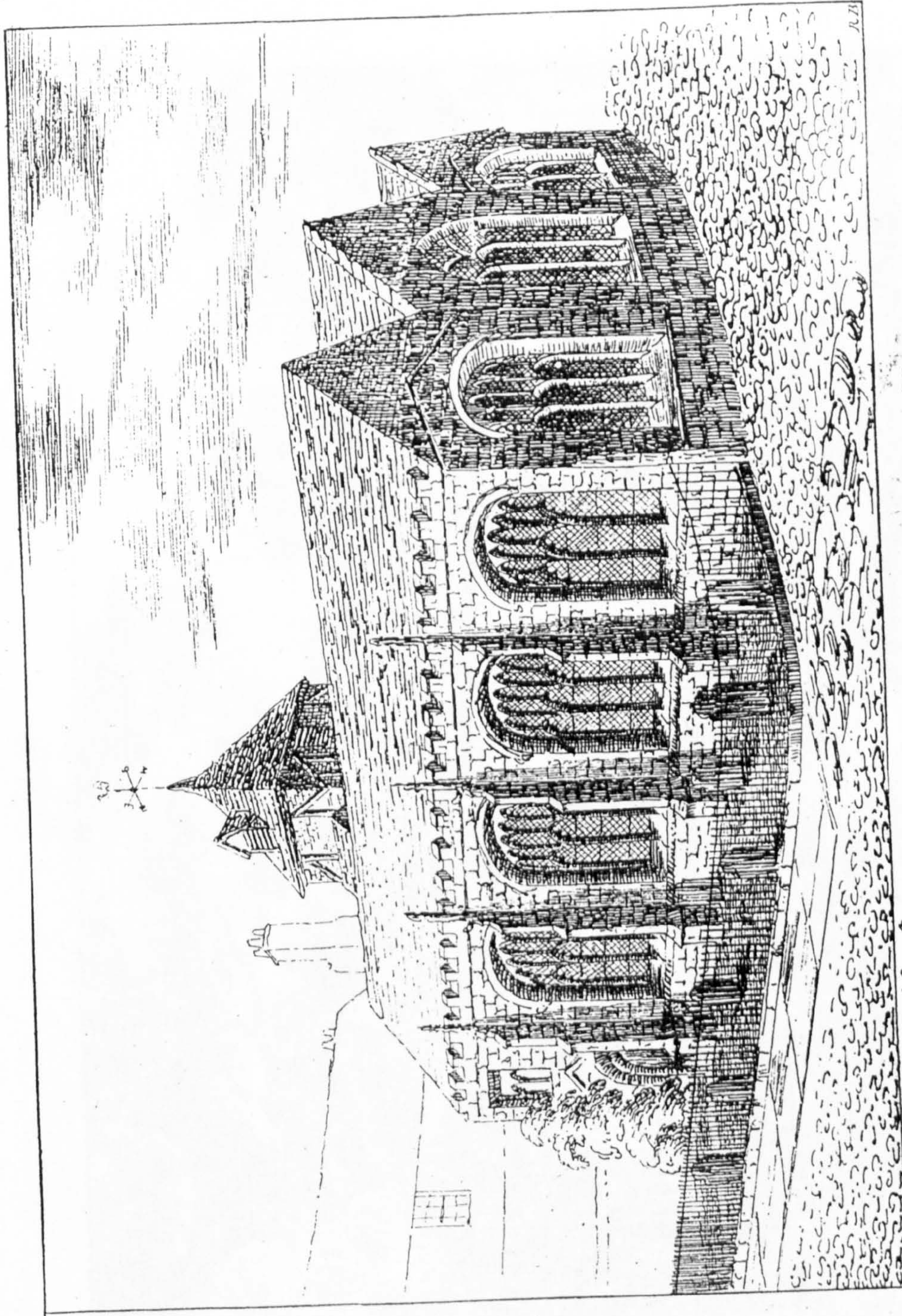

Rev. Jas. Richardson, Perpetual Curate.

S. JOHN'S CHURCH, YORK.

Published by J. Barclay, 3 Lower Ouse Gate, York.

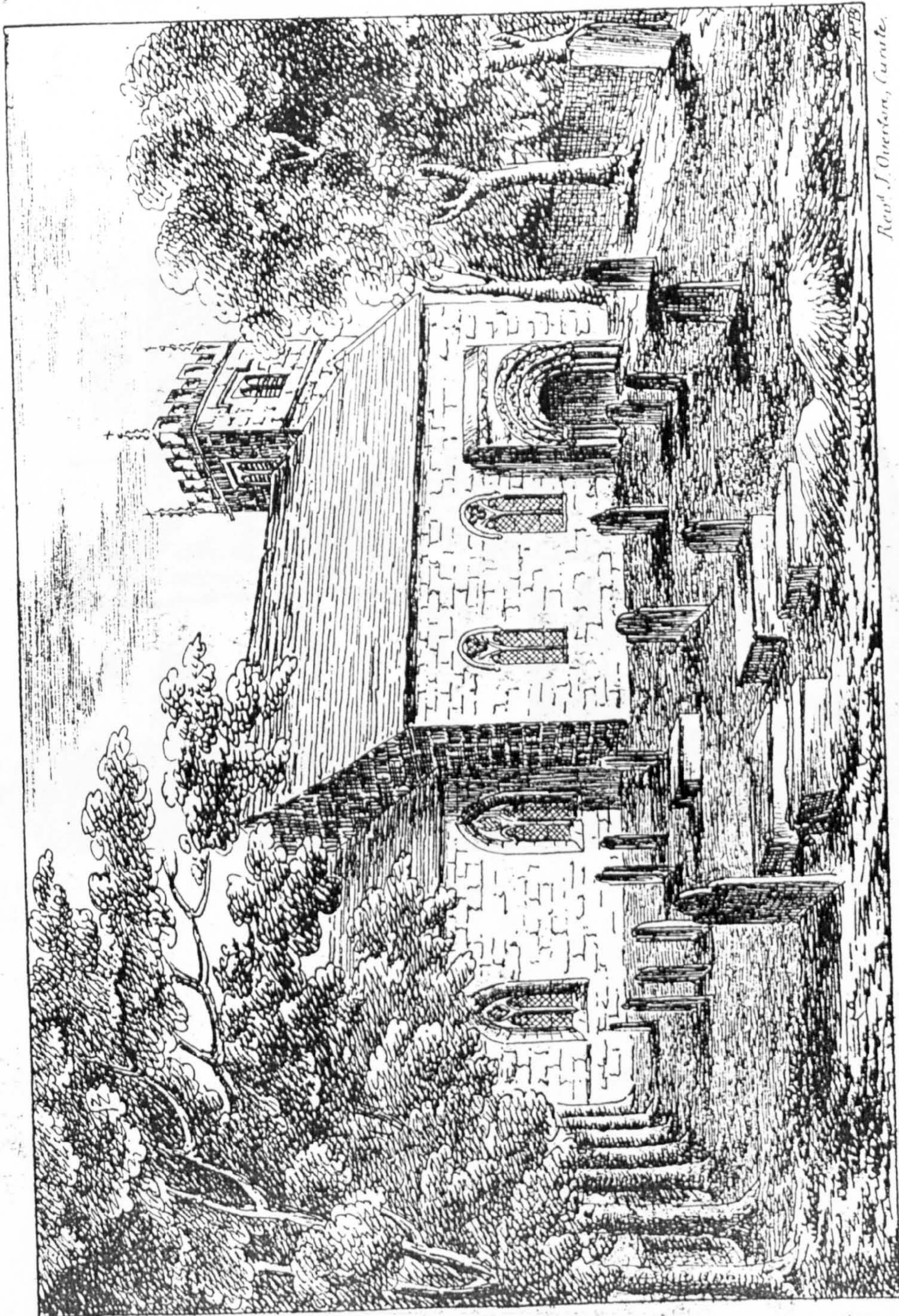

Rev. J. Overton, Curate.

ST. LAWRENCE'S CHURCH, YORK.

Rev. W. W. Layng, Vicar.

UNIVERSITY
OF YORK
LIBRARY

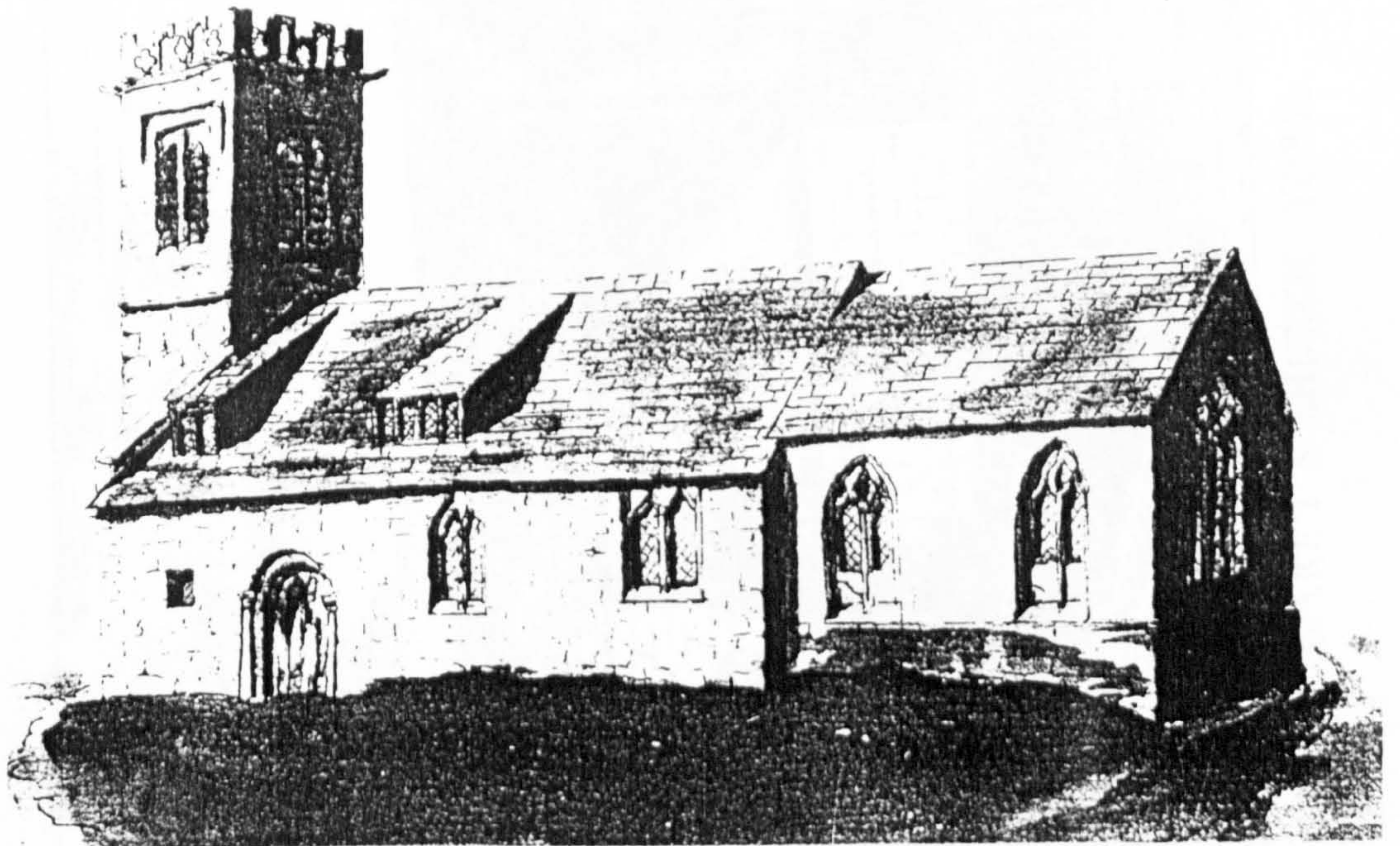

(7) PARISH CHURCH OF ST. LAWRENCE. Old church from S.E., 1776. © YAYAS. 12th-century and later.

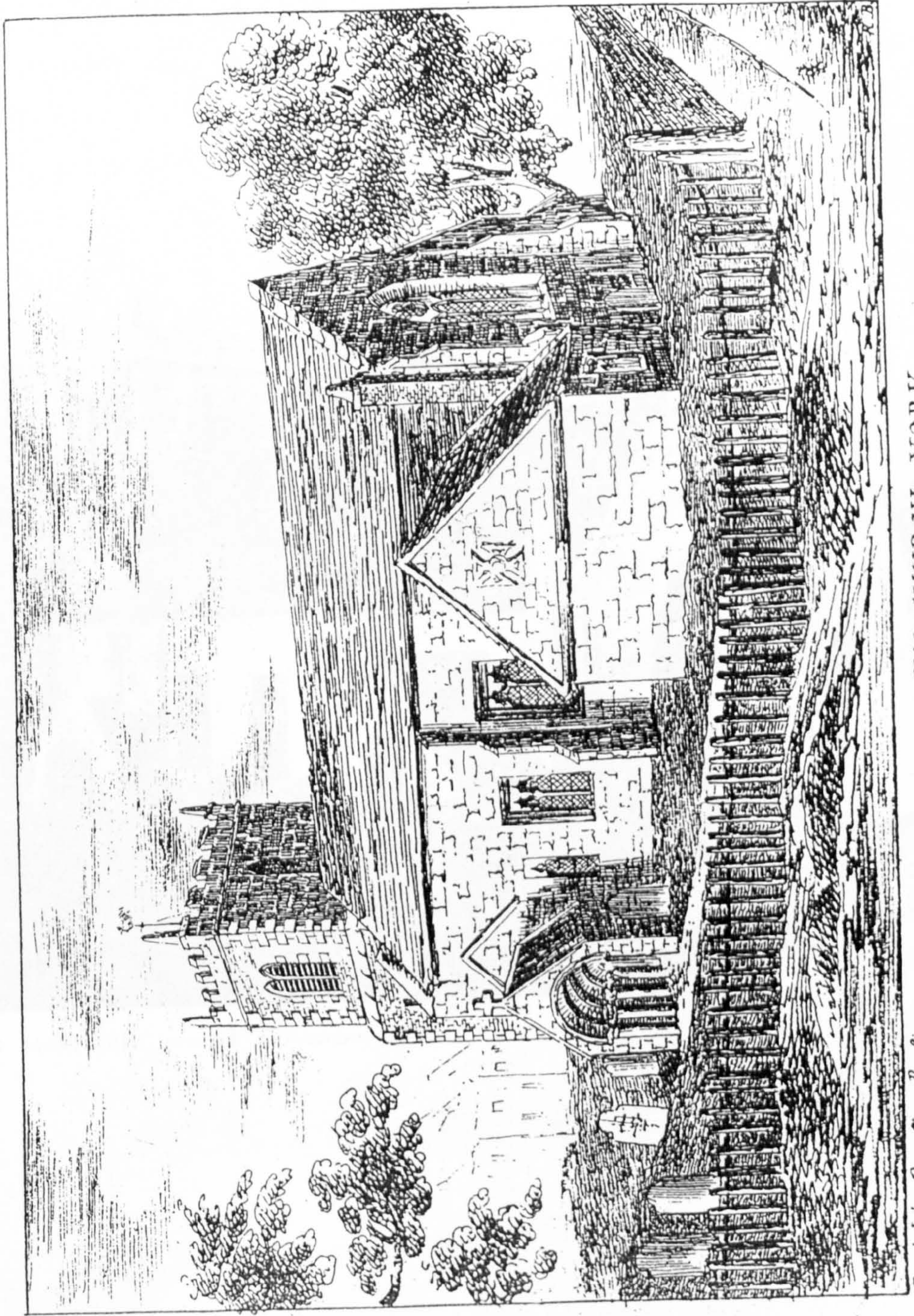

S^T. MARGARET'S CHURCH, YORK.

Rev^d. John Overton, Rector.



69) ST. MARGARET from S.E. 14th-century and later.

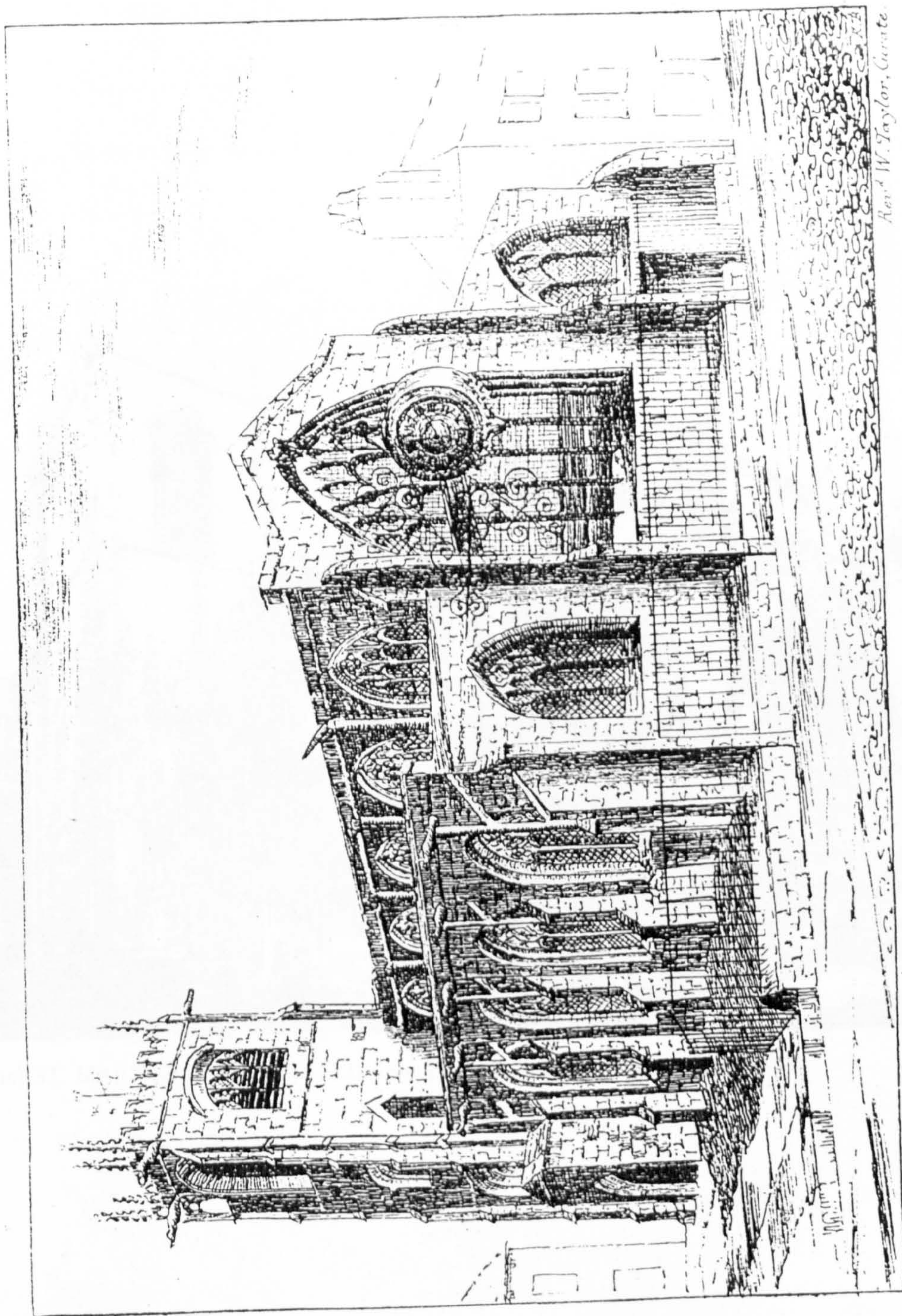

Rev. W. Taylor, Curate

ST. MARTIN'S CHURCH, CONEY S^T, YORK.

Rev. H. A. Beckwith, fecit.

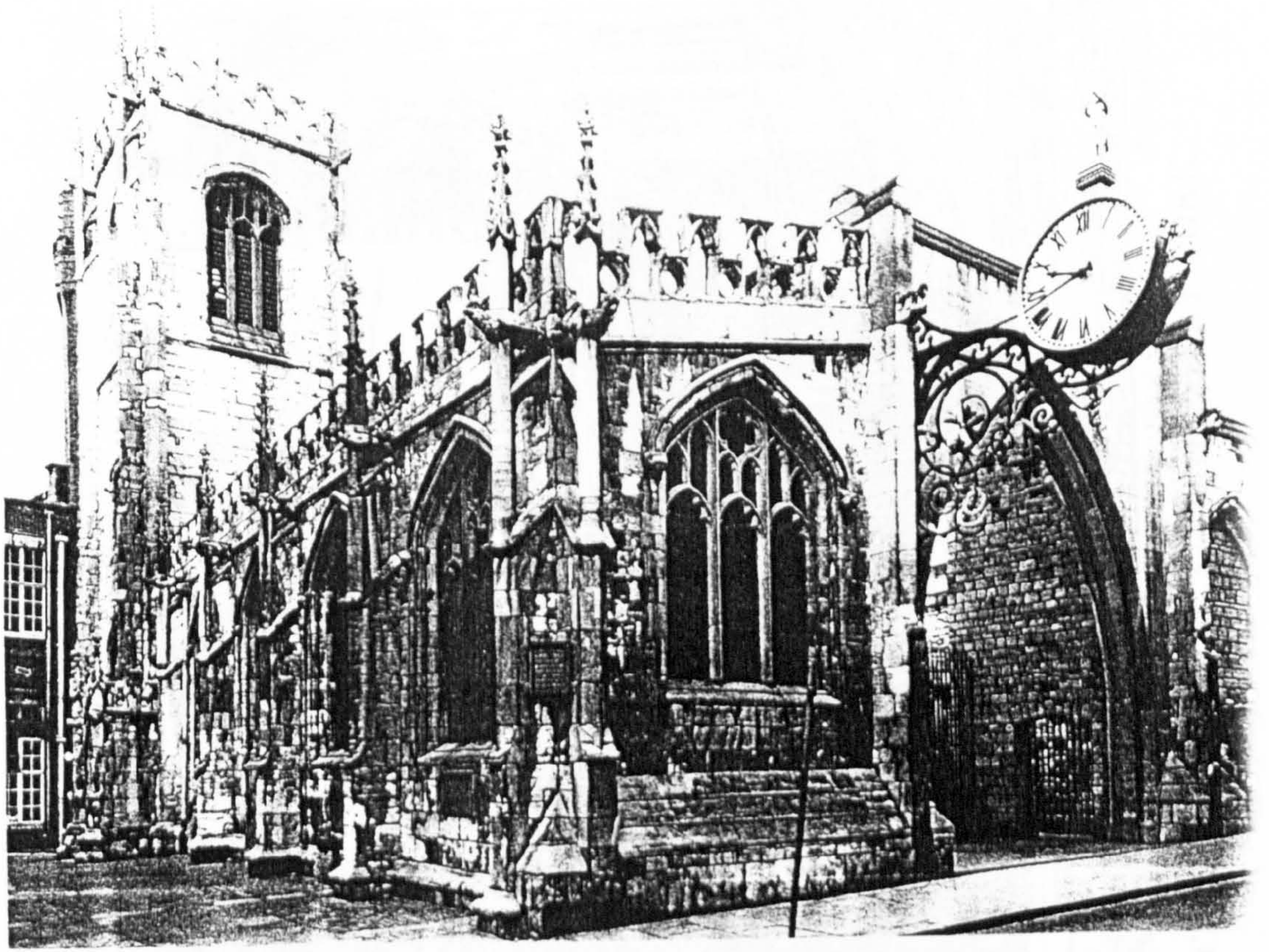

(10) ST. MARTIN, CONEY STREET, from S.E. 15th-century, reconstructed 1961-8.

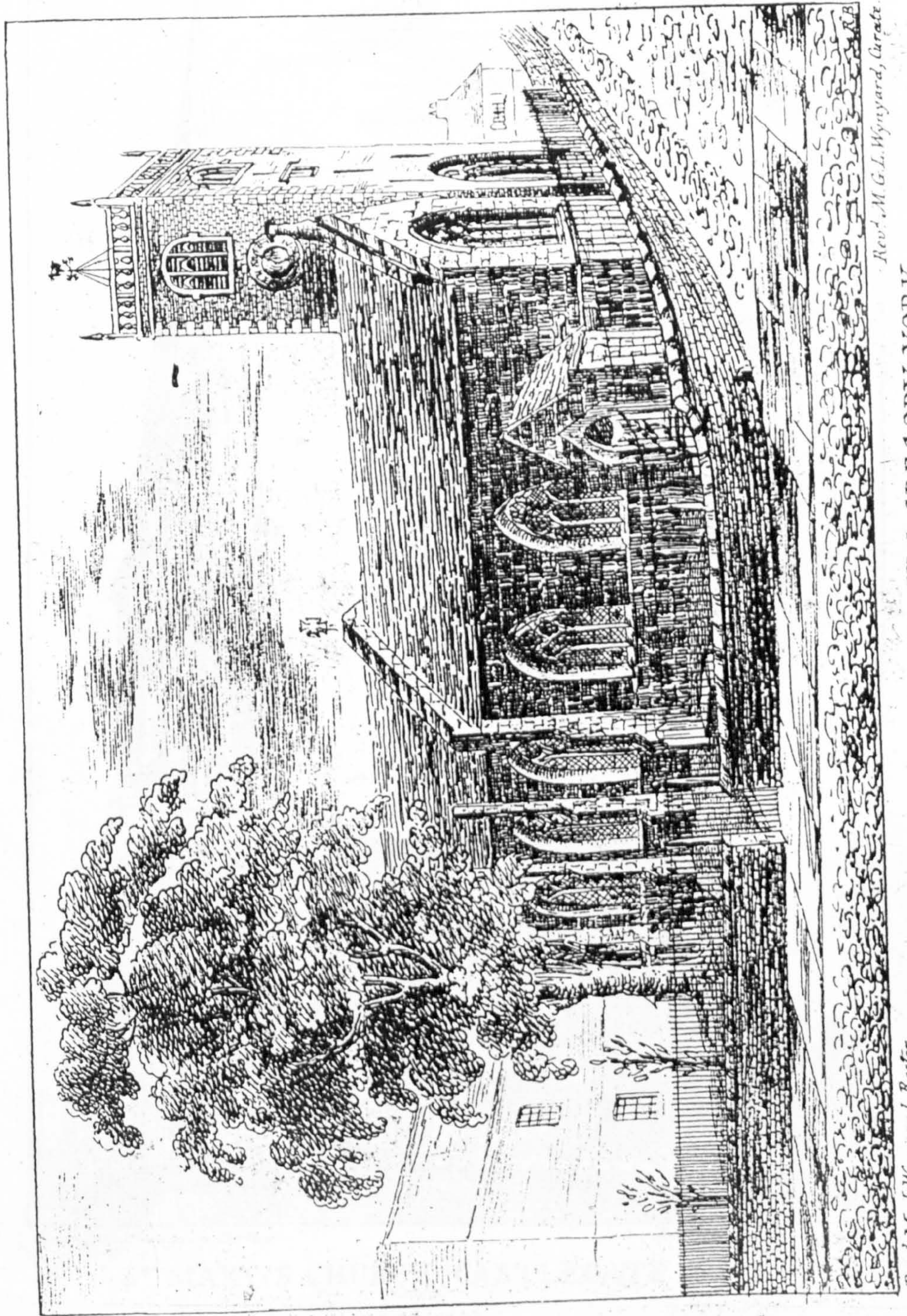

CHURCH OF ST. MARTIN - CUM - GREGORY, YORK.

Rev. M. J. Wyrnyard, Rector.

Rev. M. G. L. Wyrnyard, Curate.

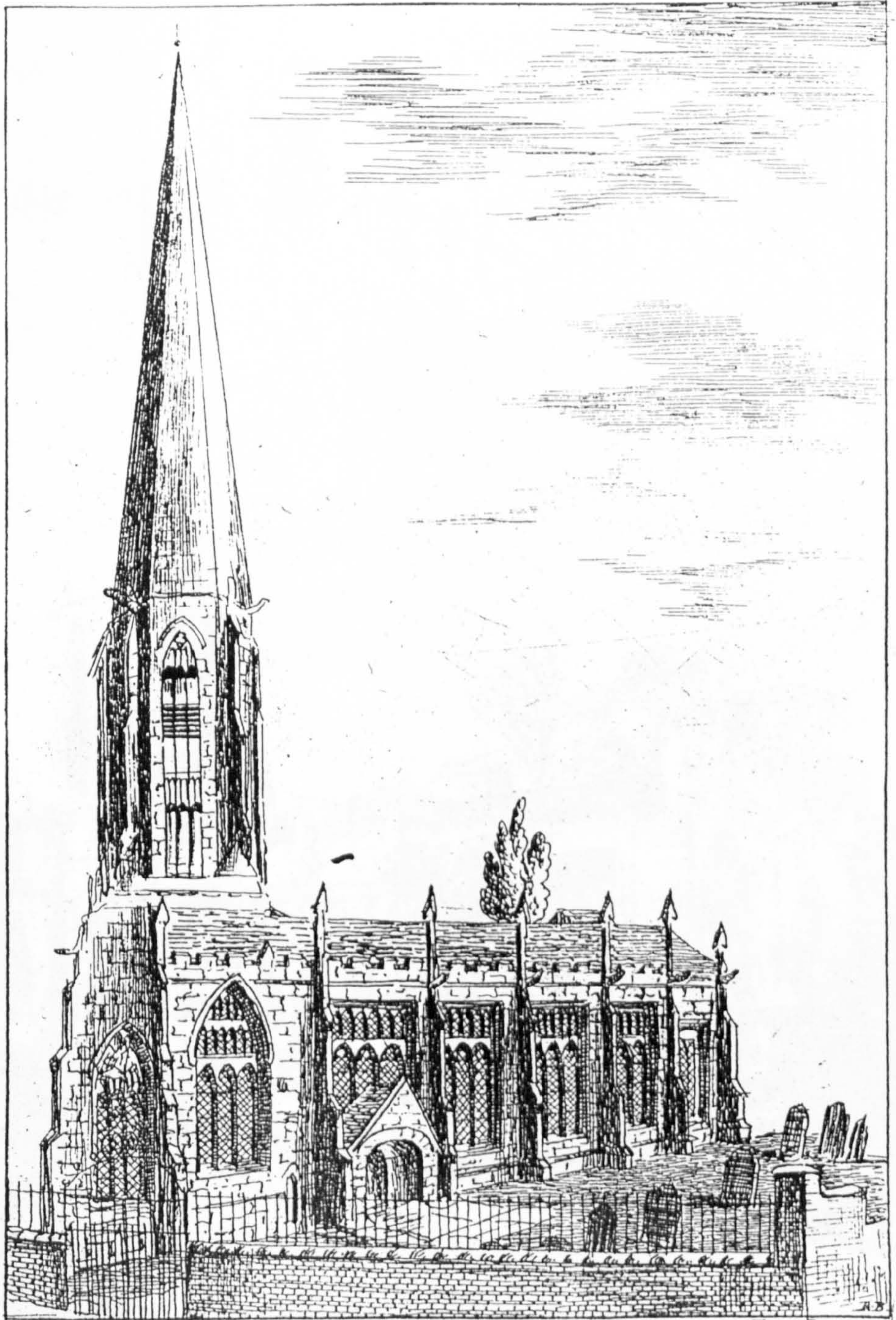

Rev. Isaac Grayson, Rector.

Rev. John Fox, Curate.

ST MARY'S CHURCH, CASTLEGATE, YORK.



(11) ST. MARY, CASTLEGATE, from S.E. 10th or 11th-century and later, restored 19th century.

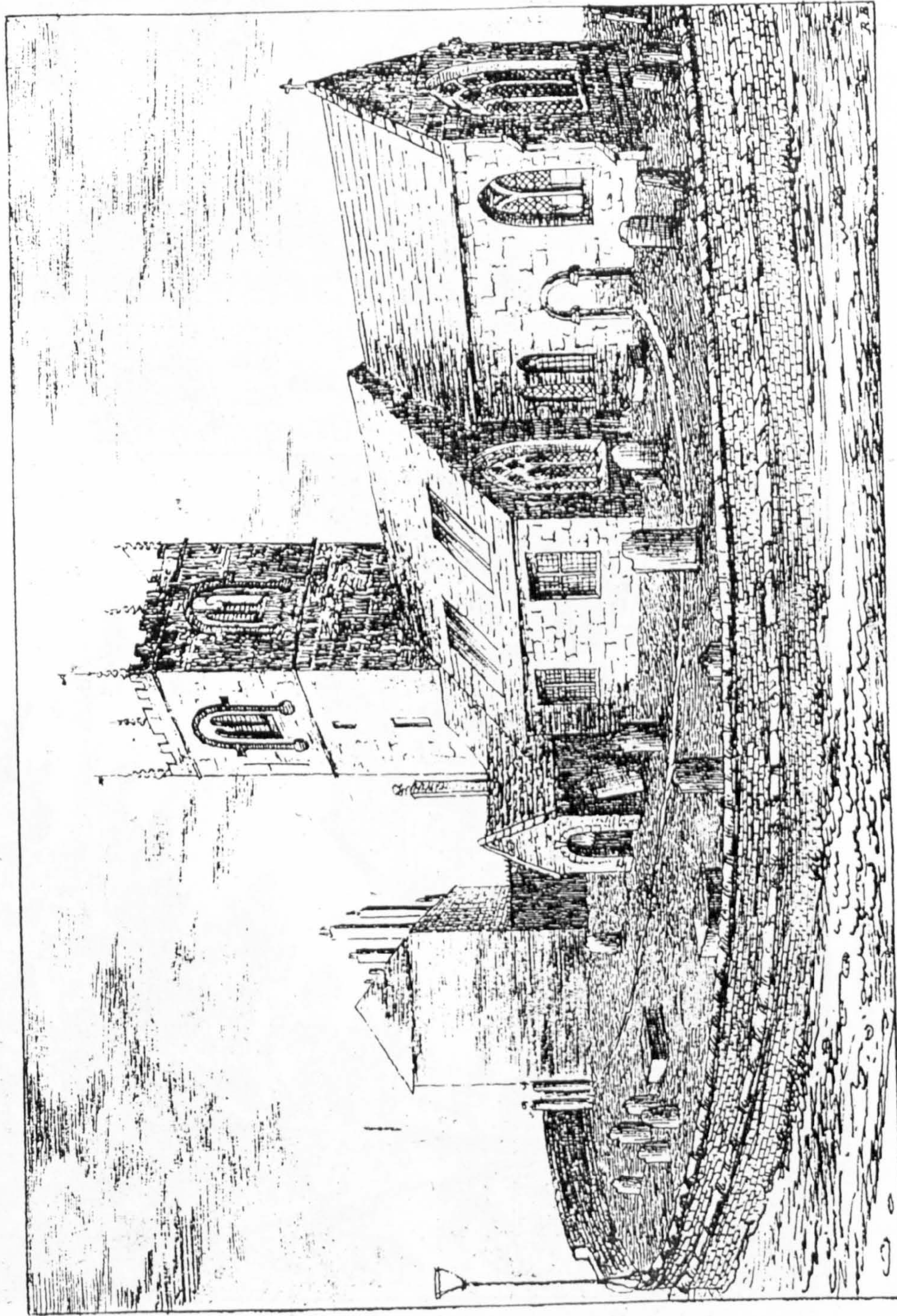

CHURCH OF ST. MARY, BISHOPPHILL, JUN., YORK.

Rev. W. Buimer, Vicar.

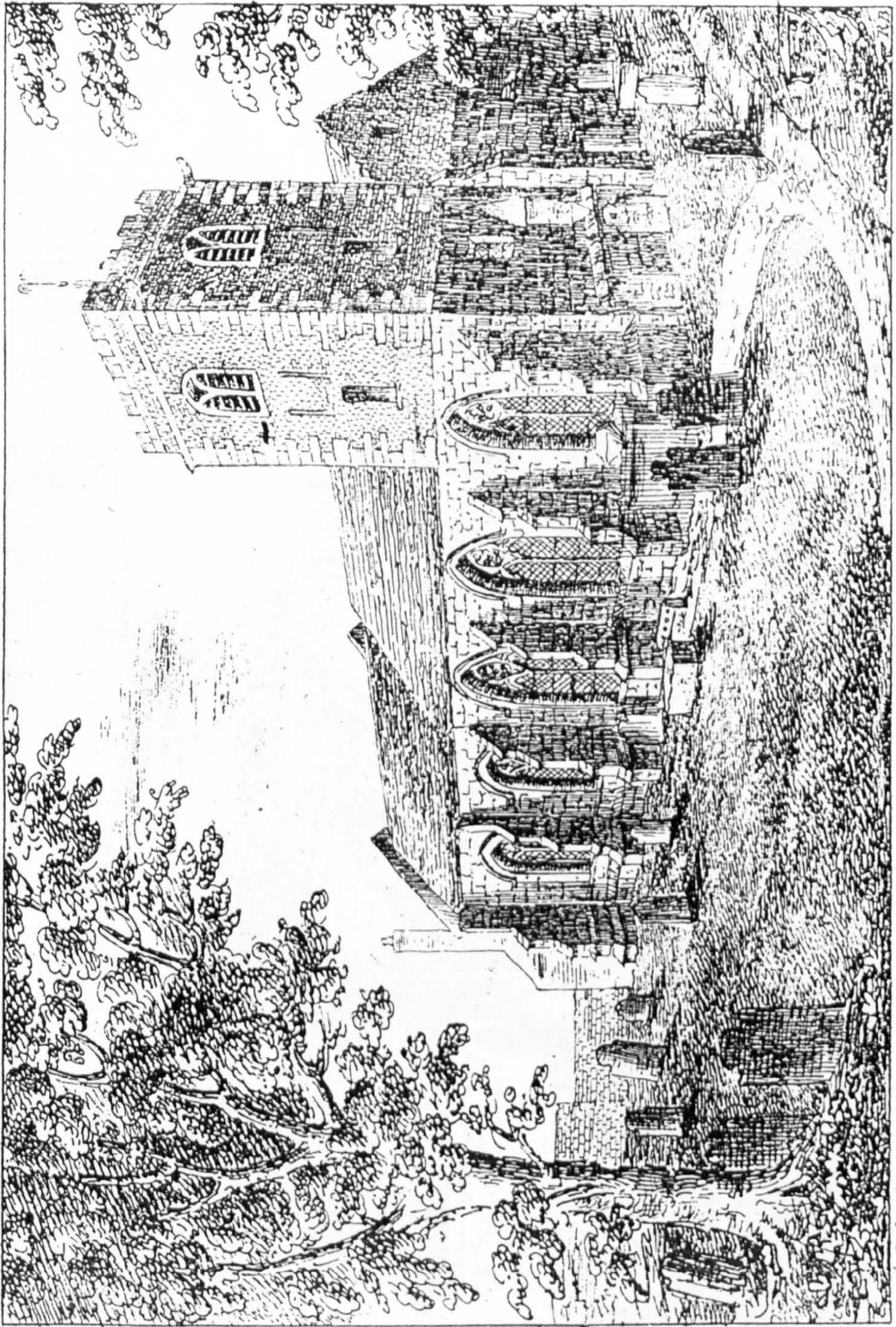

Rev. J. Shackley, Curate

Rev. J. Craham, Rector

CHURCH OF ST. MARY, BISHOPPHILL, SEN., YORK.

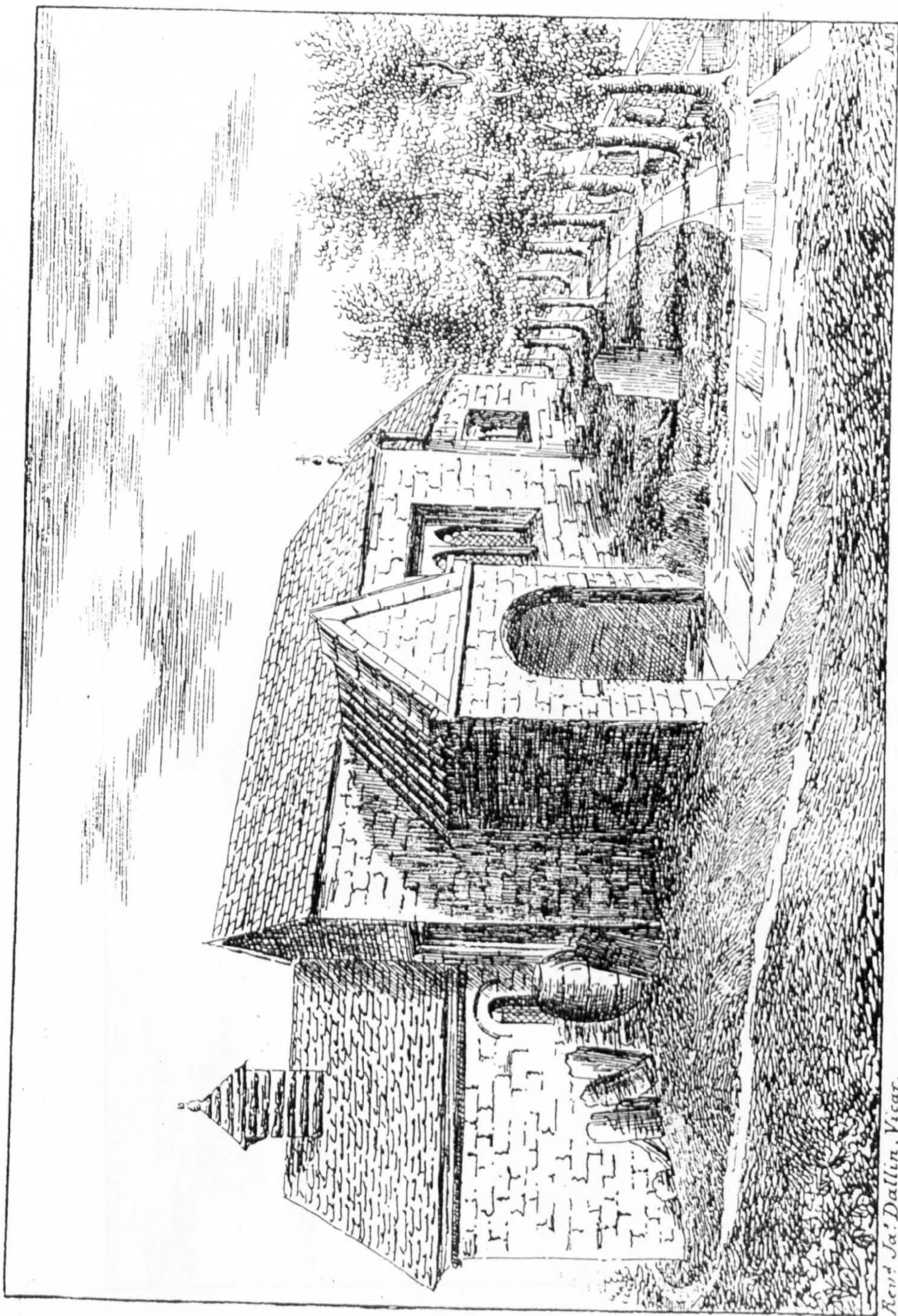

Rev. J. D. Dutton, Vicar.

Rev. W. Lund, Curate.

CHURCH OF ST MAURICE, YORK.

Published by A. Barclay J. Busby, York.

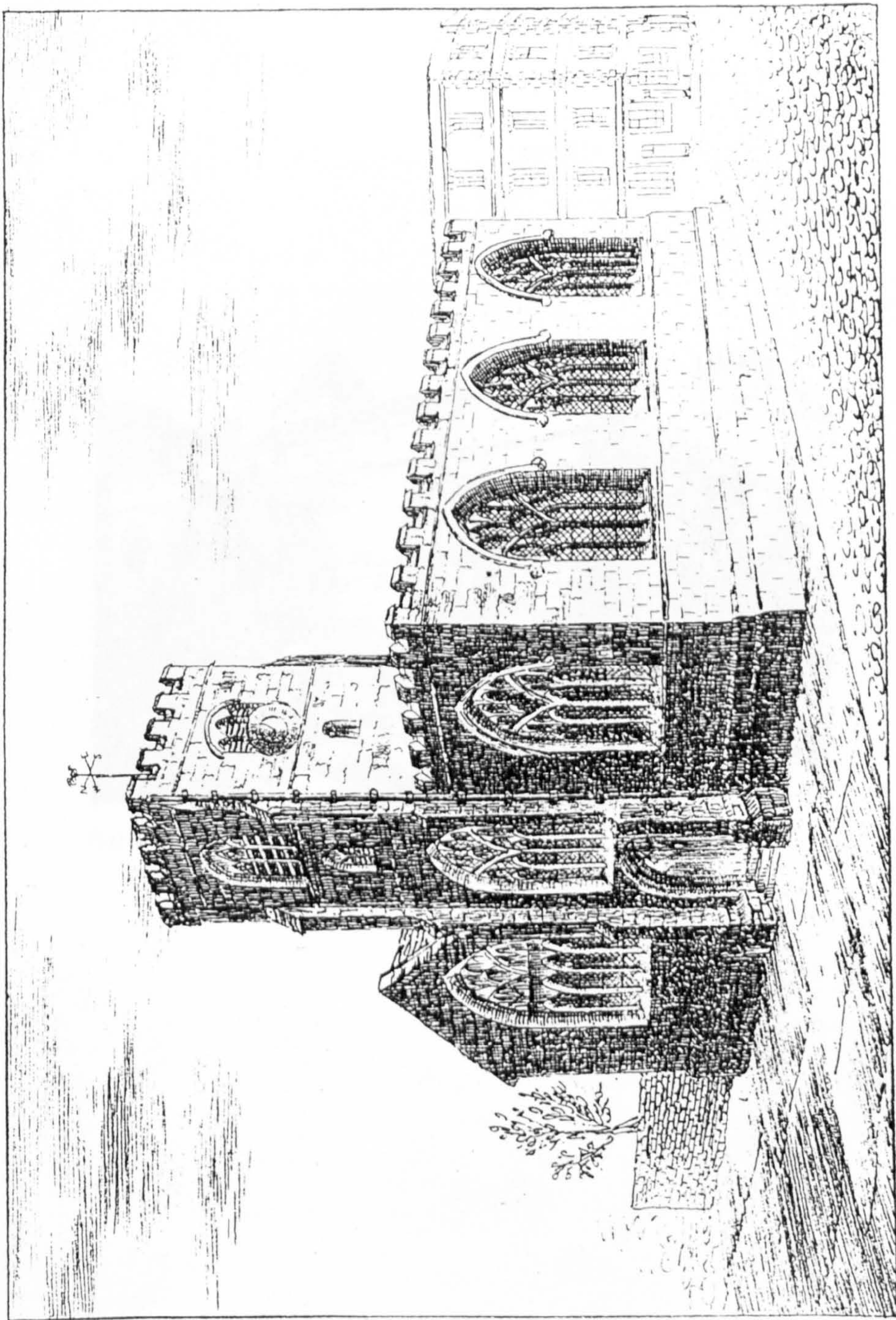

ST. MICHAEL'S CHURCH, SPURRIERGATE, YORK

Rev. Robt. Sutton, Rector.

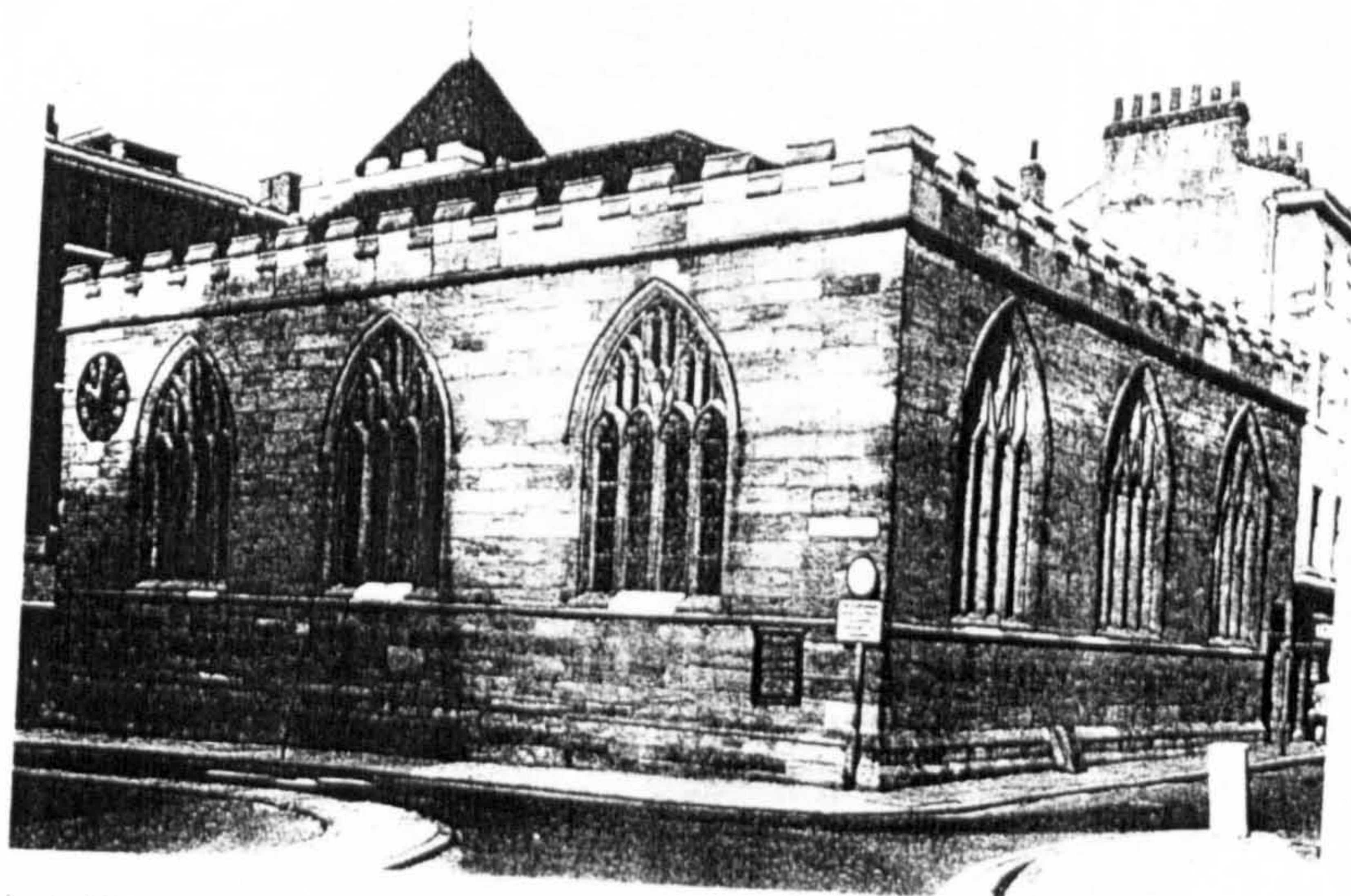

(13) ST. MICHAEL, SPURRIERGATE, from S.E. Mediaeval and 1821.

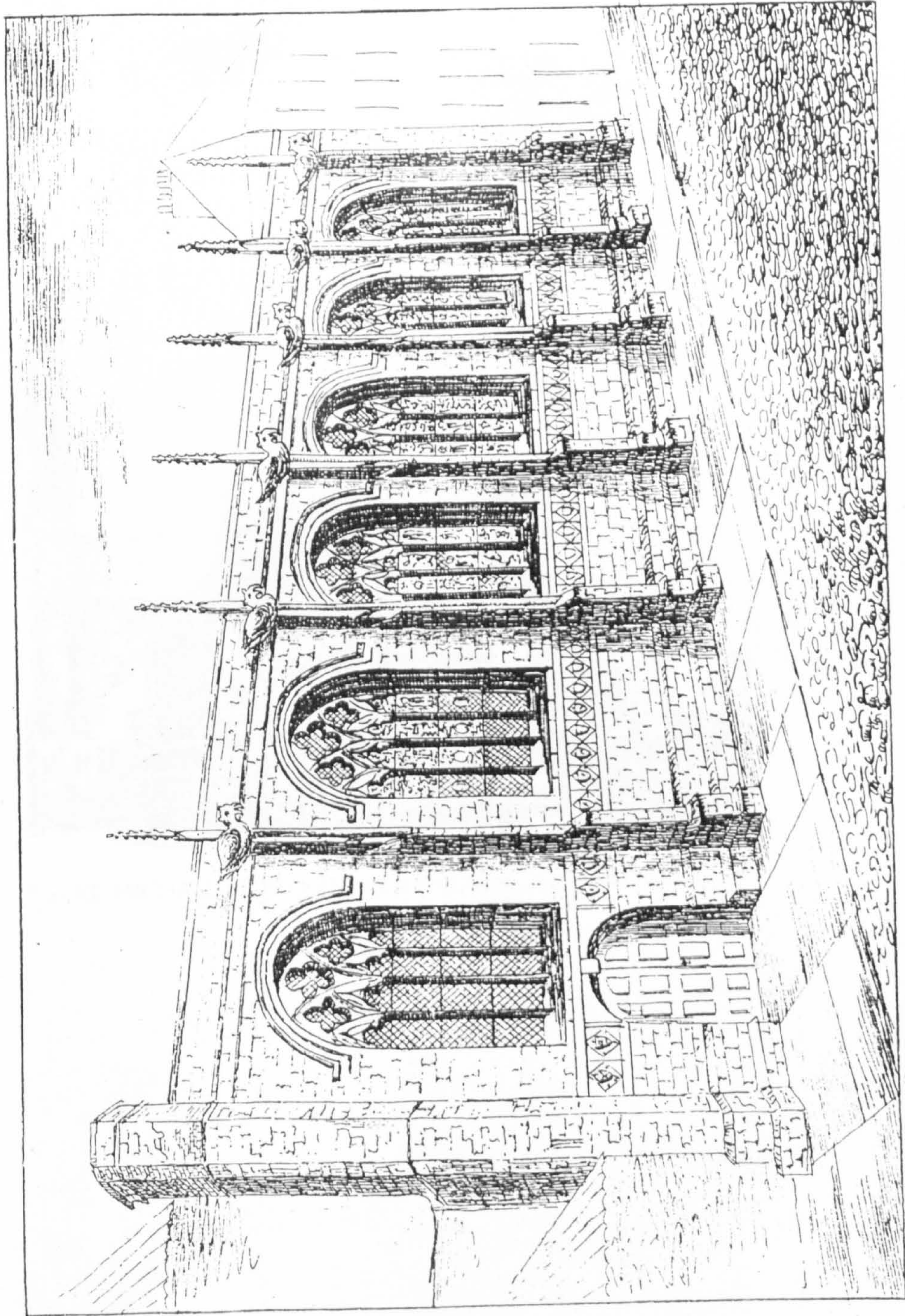

CHURCH OF ST. MICHAEL-LE-BELFREY, YORK.

Rev. W. Richardson, Rector.

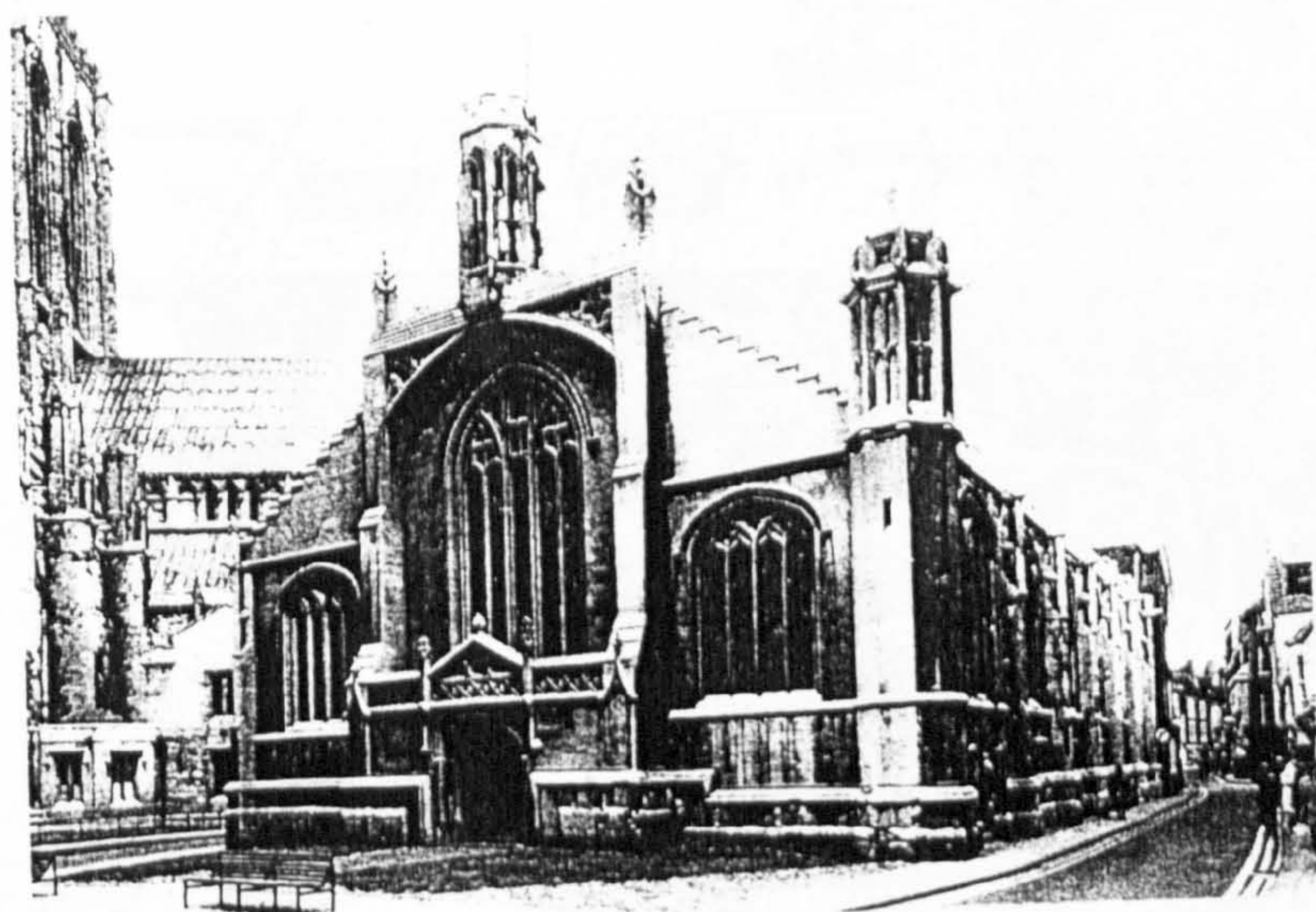

(12) ST. MICHAEL-LE-BELFREY from S.W. 1525-37, restored 19th century.

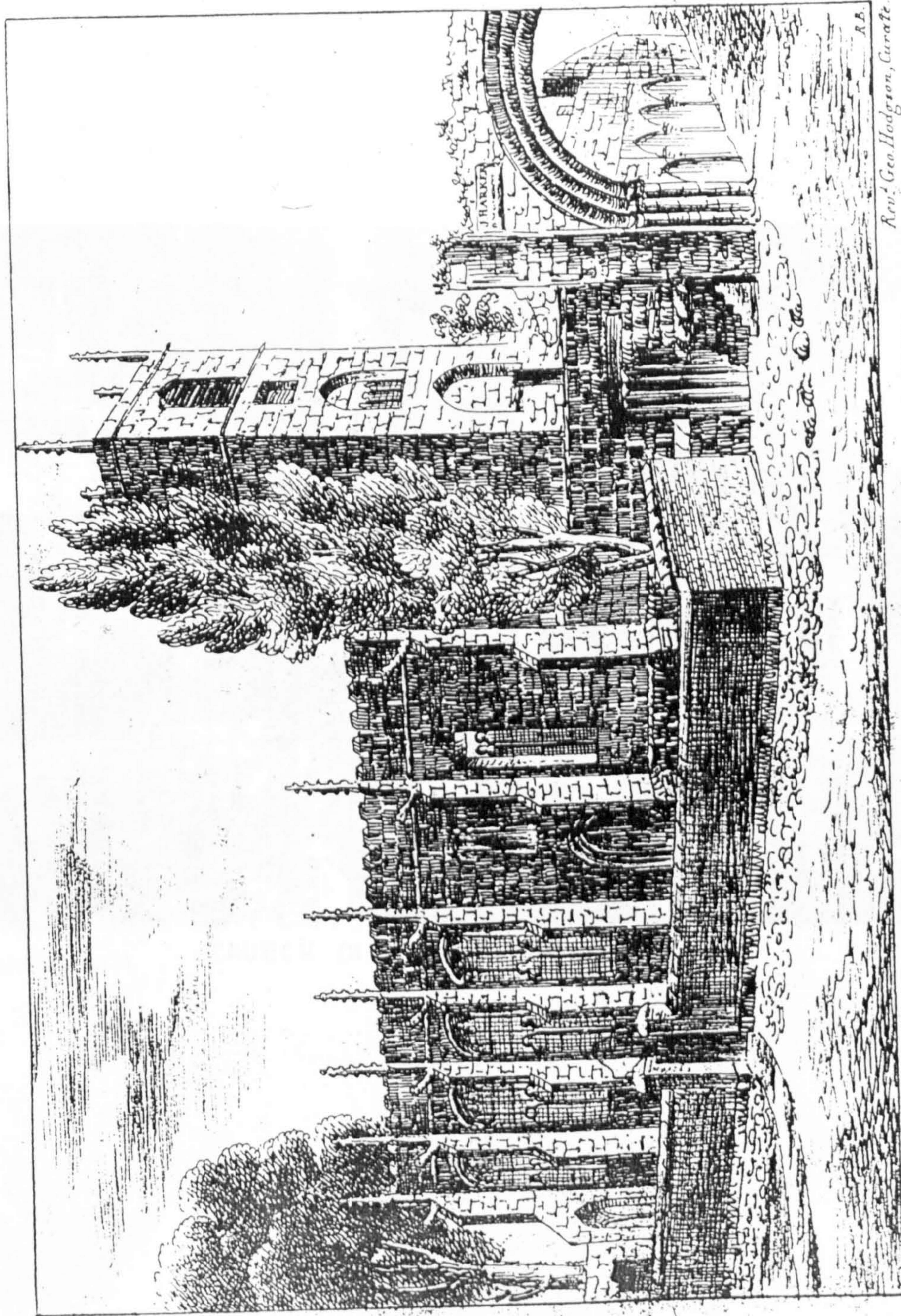

ST. OLAVE'S CHURCH, MARYGATE, YORK.

Rev. Geo. Hodgson, Curate.

Rev. Ralph Worsley, Vicar.

R.B.

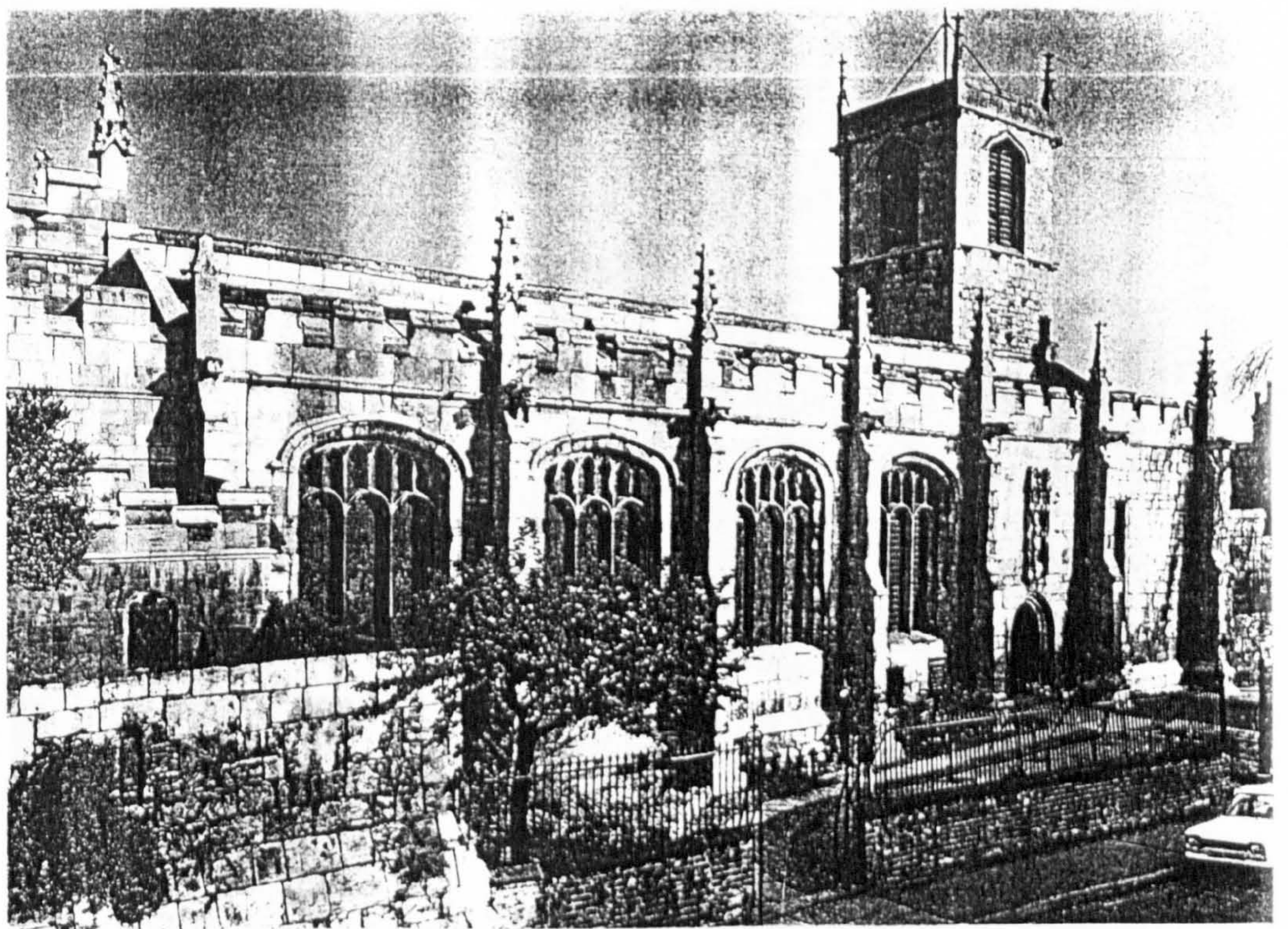

Exterior from N.

CHURCH OF ST. OLAVE

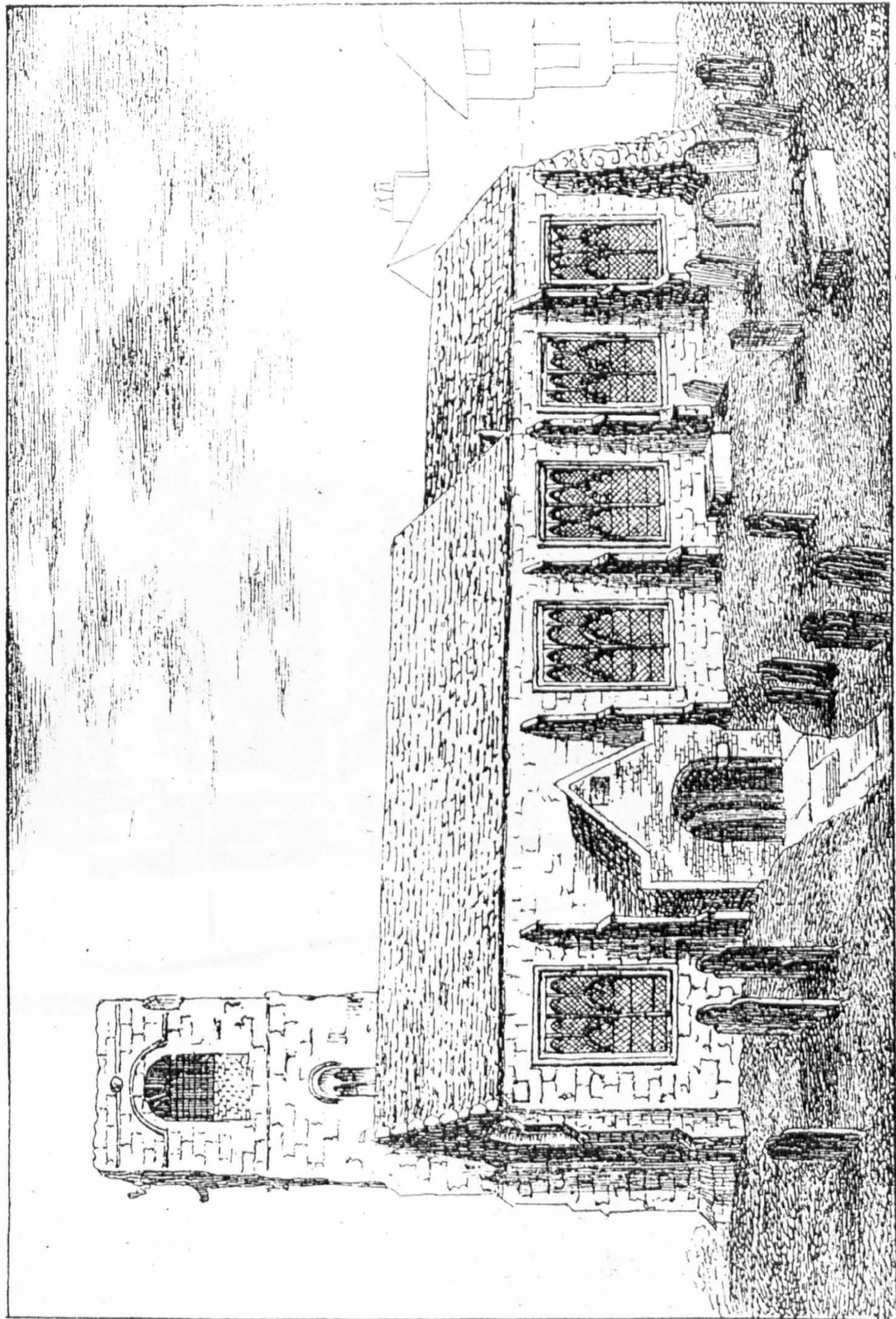

Rev. Charles Cambridge, Curate.

S^T. SAMPSON'S CHURCH, YORK.

Rev. W^m Bulmer, Prop. Curate.



(14) ST. SAMPSON from N. 15th-century, rebuilt 19th century.

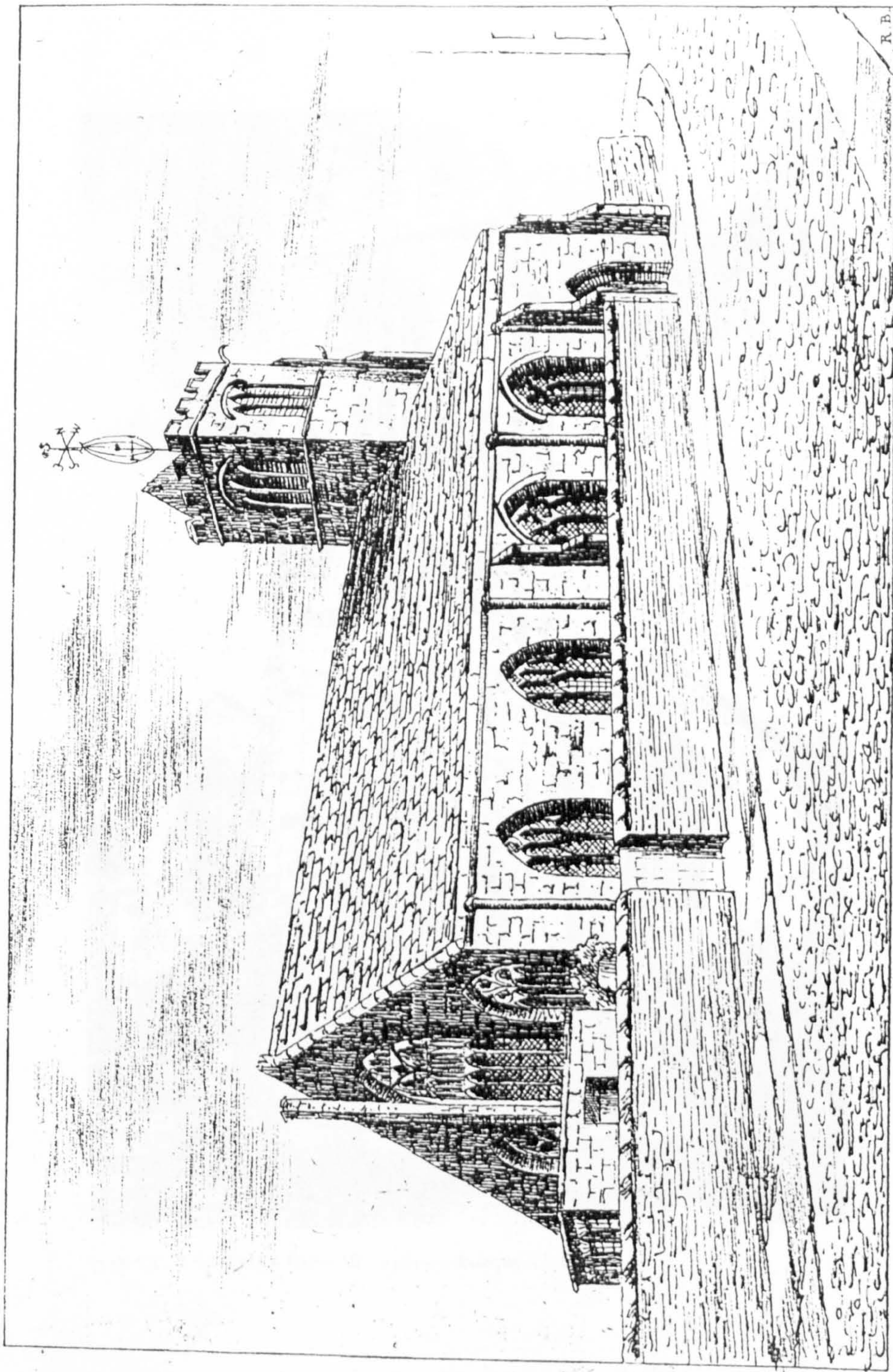

Rev. J. Shackley, Curate.

Rev. J. Graham, Rector.

S^T SAVIOUR'S CHURCH, YORK.

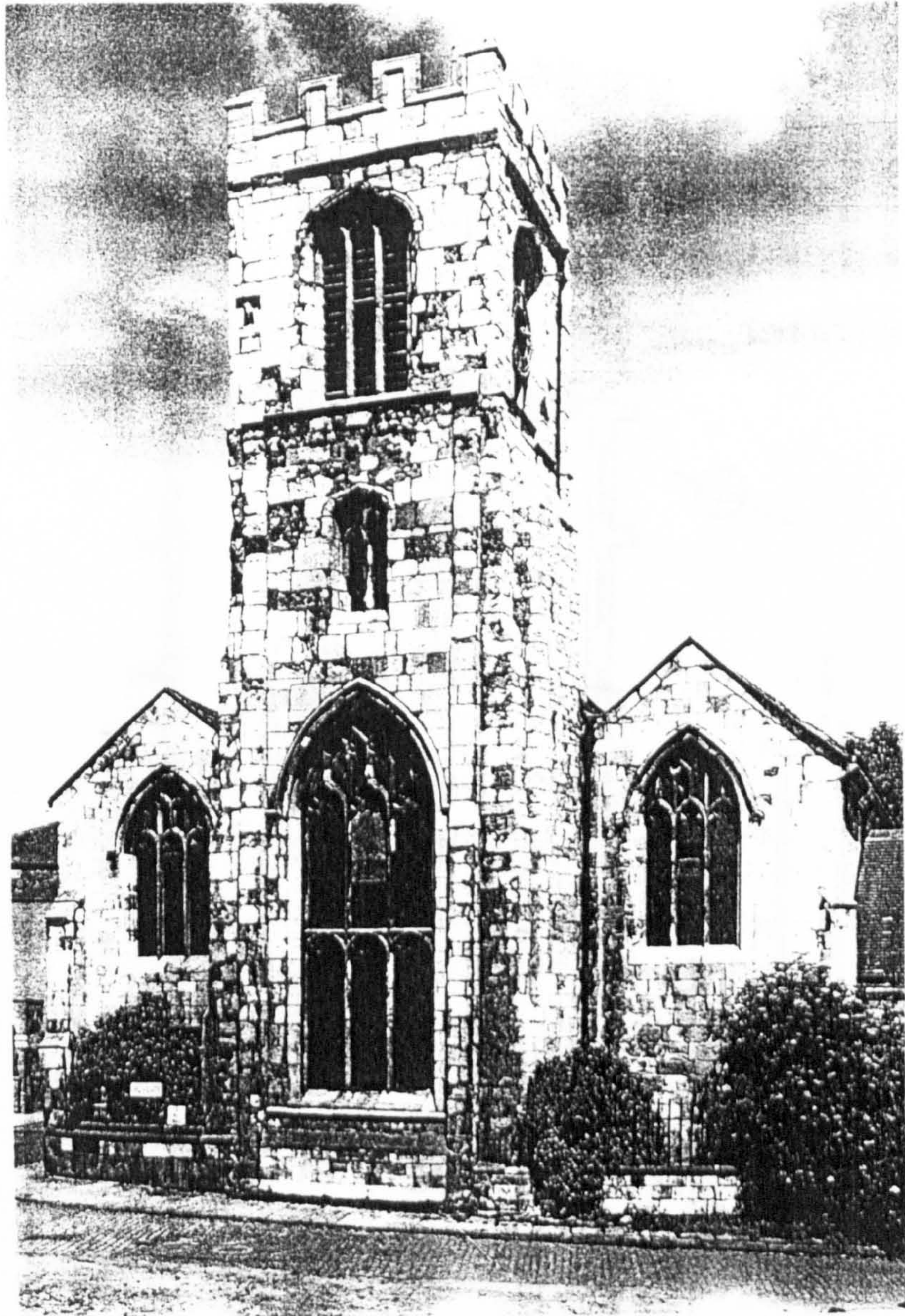

(15) ST. SAVIOUR from W. 15th-century and later.

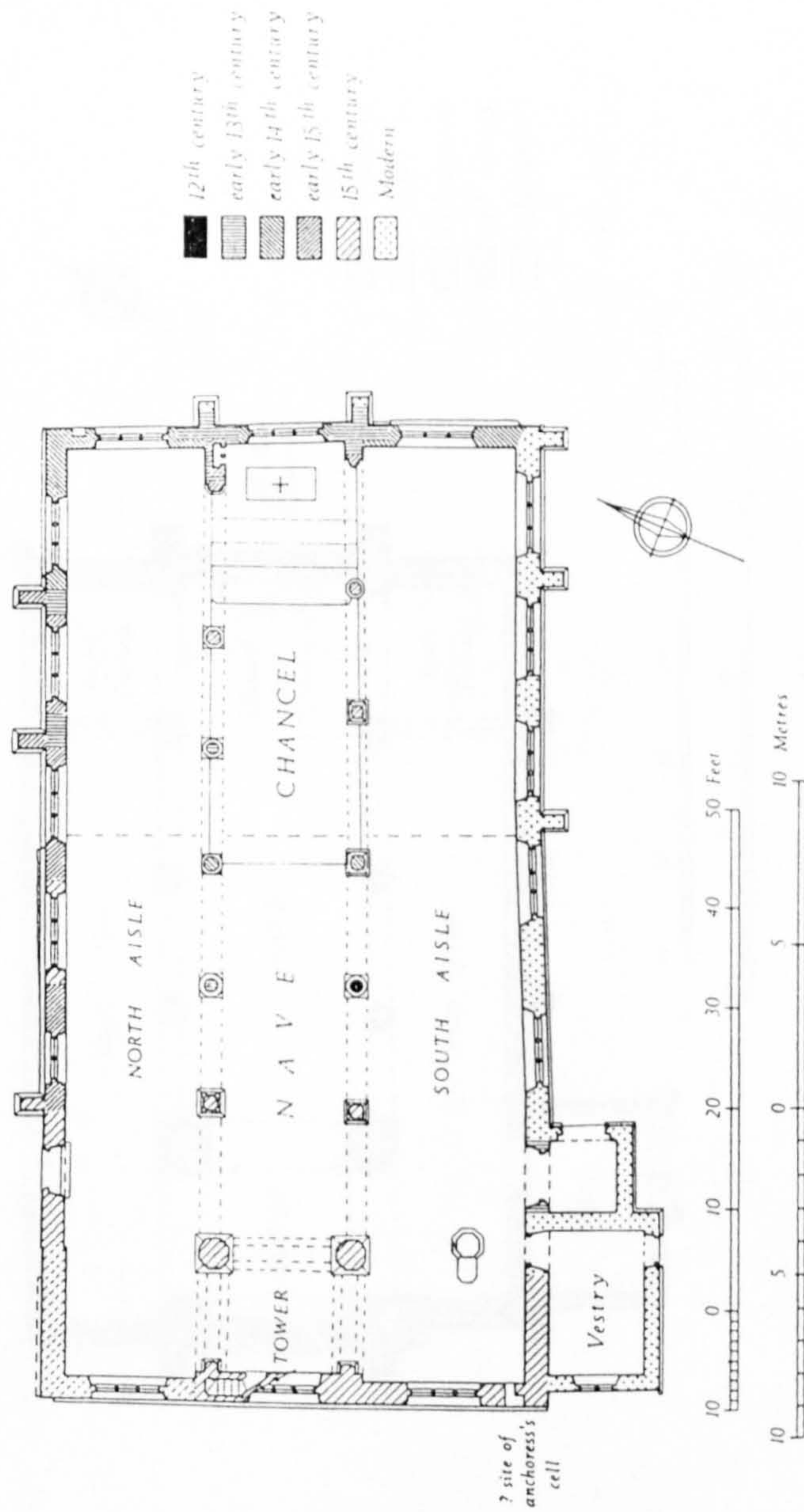

Fig. 25. (4) Church of All Saints, North Street.

PARISH CHURCH OF ALL SAINTS

3

PARISH CHURCH OF ALL SAINTS

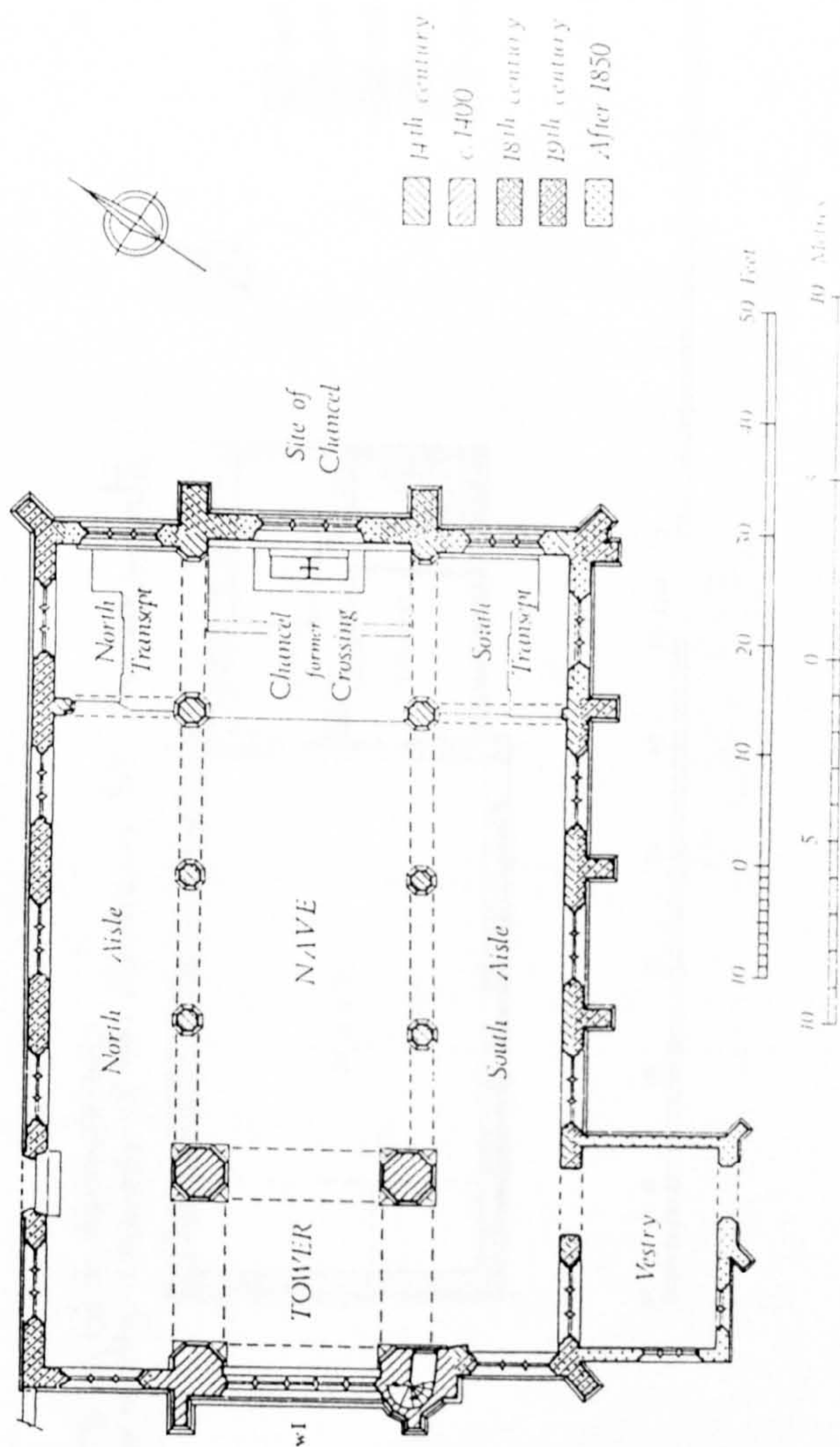
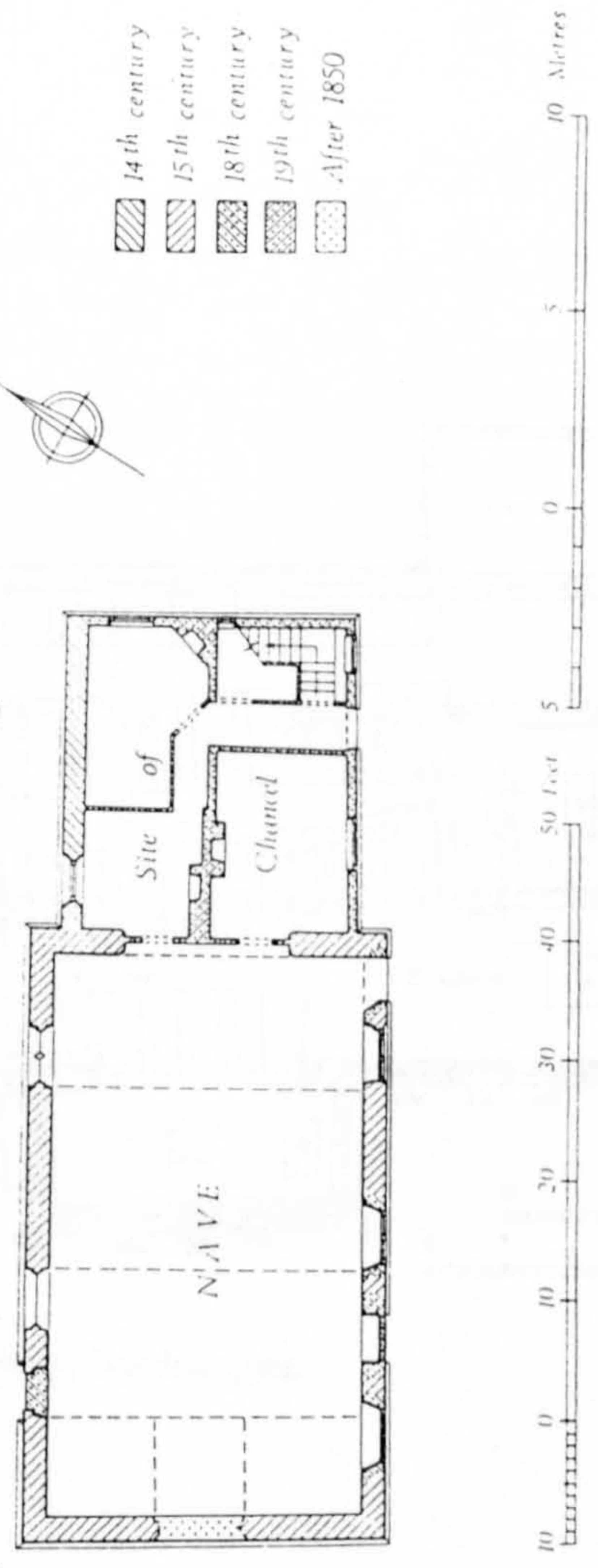

Fig. 12. (1) Church of All Saints, Pavement.

Fig. 15. (3) St. Andrew's Hall,
formerly church of St. Andrew, St. Andrewgate



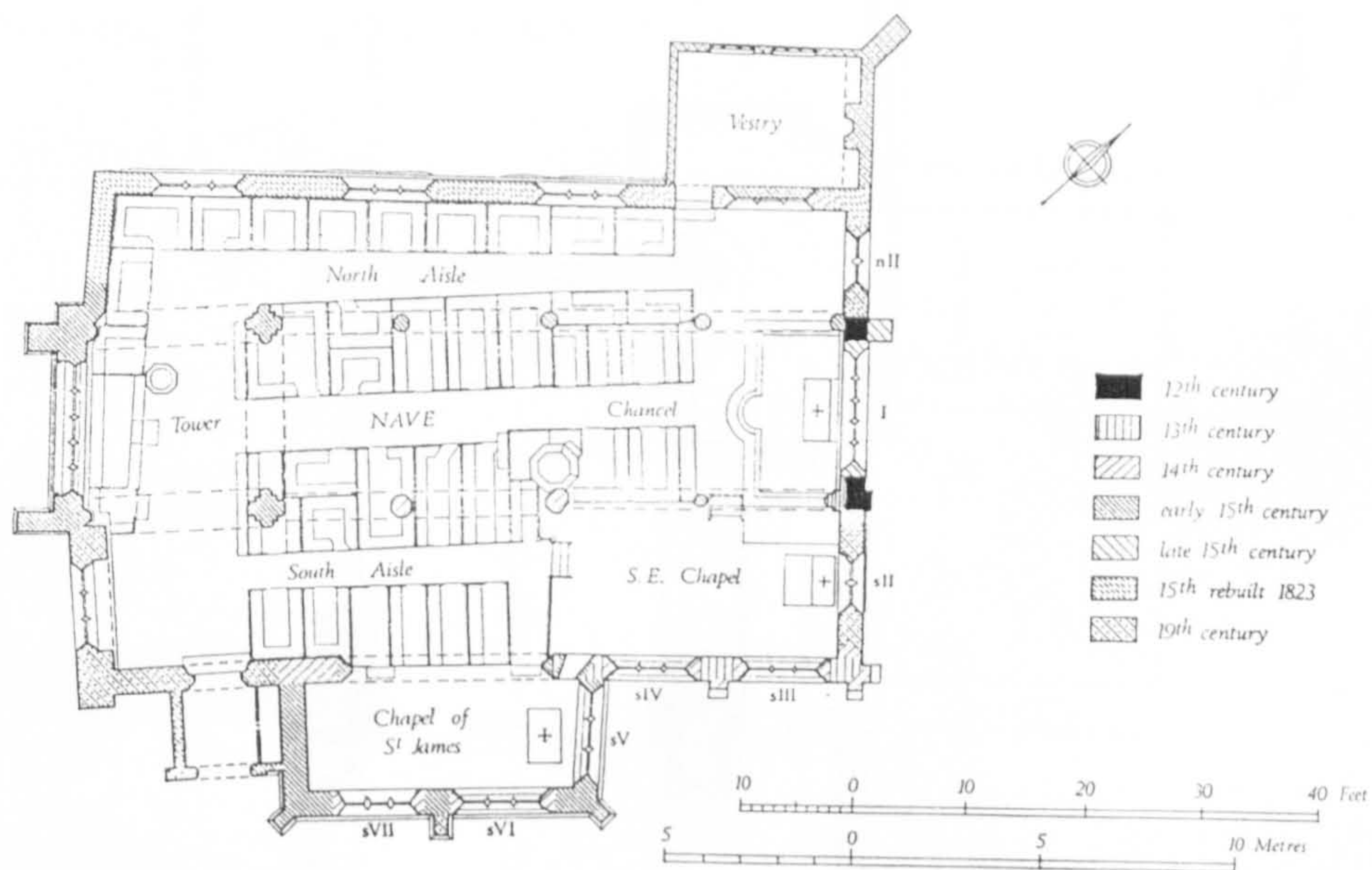
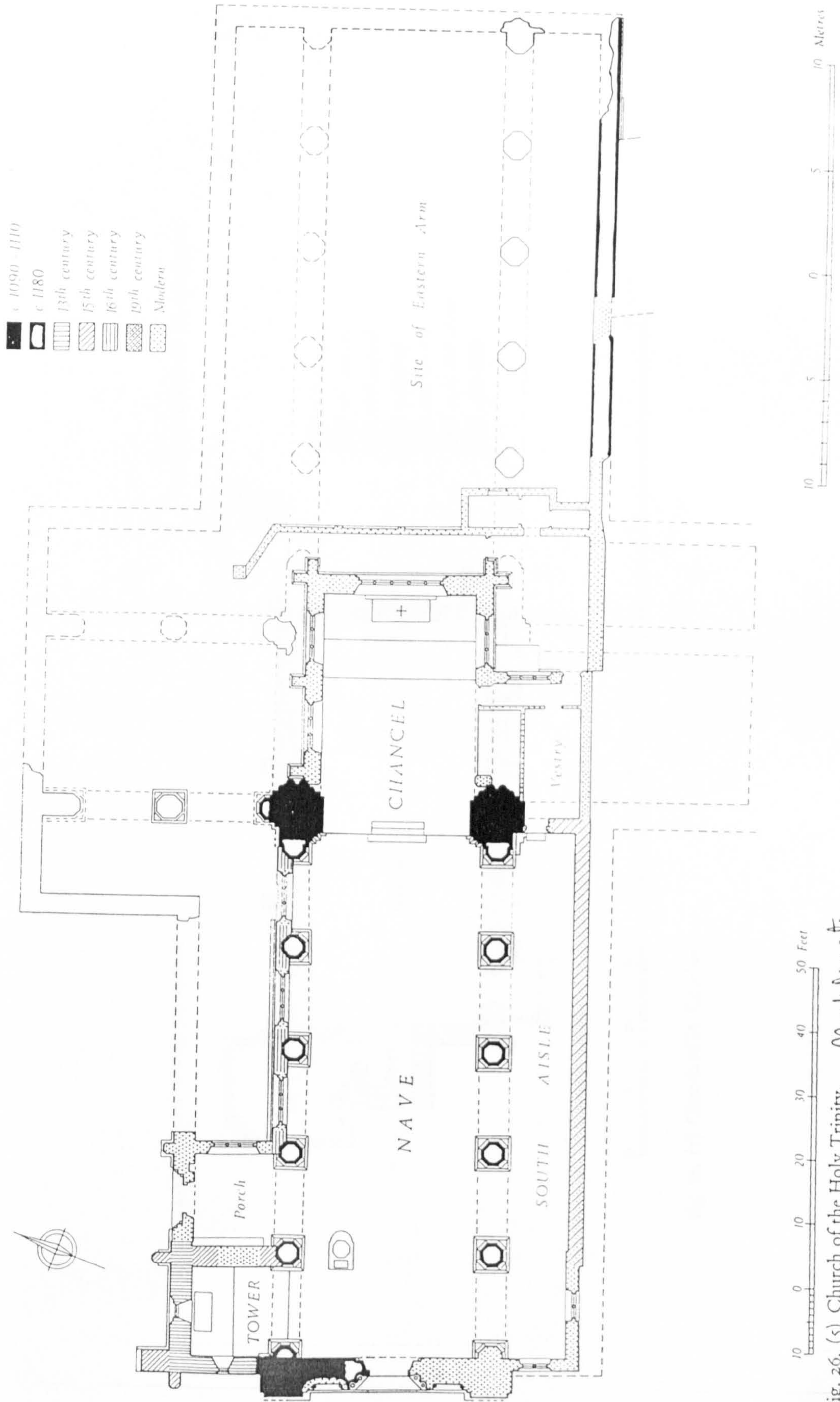

Fig. 14. (2) Church of Holy Trinity, Goodramgate.



- c. 1090 - 1110
- c. 1180
- 13th century
- 15th century
- 16th century
- 19th century
- Modern

0 10 20 30 40 50 Feet

0 5 10 Metres

Fig. 26. (5) Church of the Holy Trinity. Michelgate

PARISH CHURCH OF ST. CUTHBERT

13

PARISH CHURCH OF ST. CUTHBERT

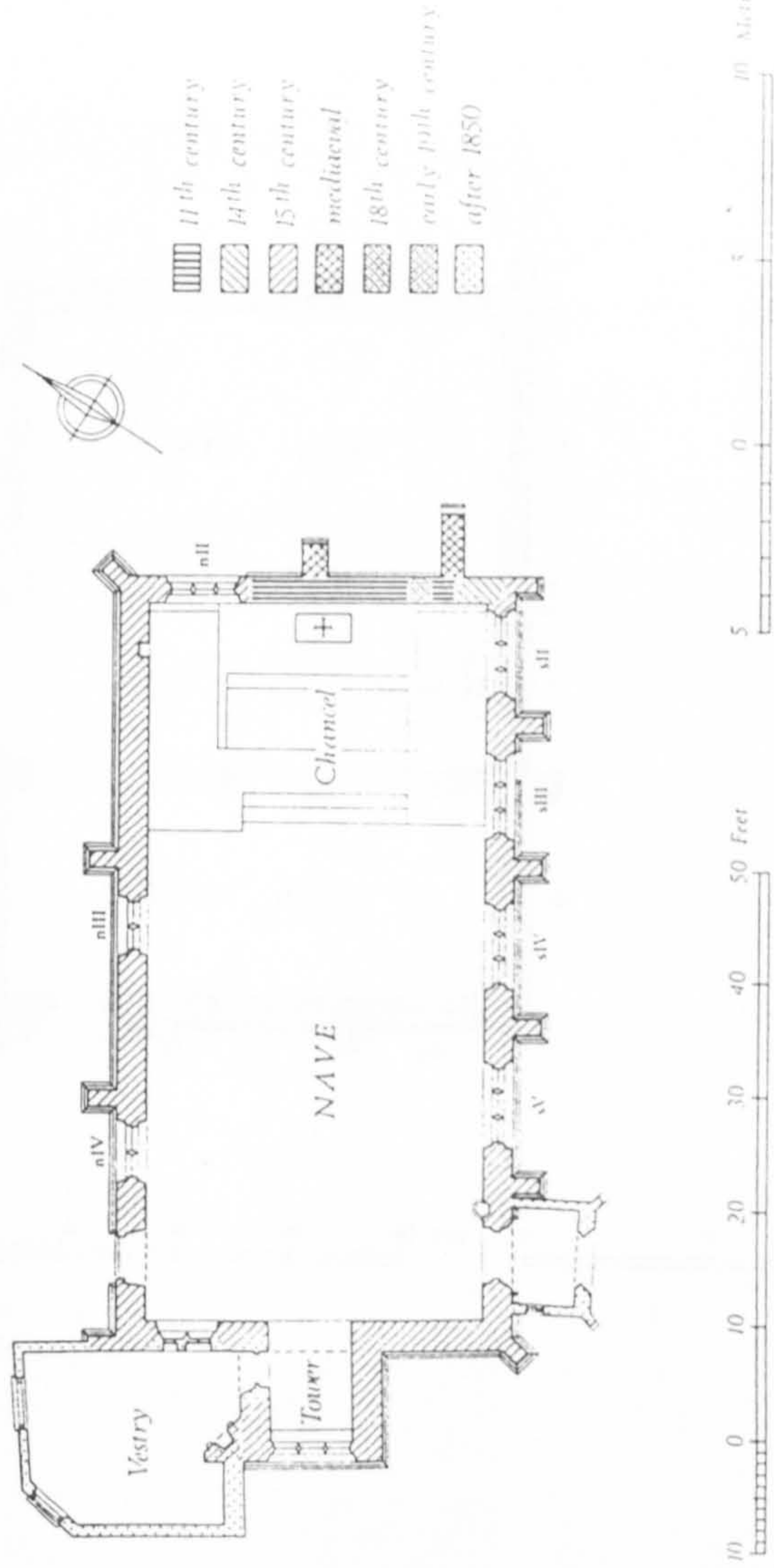

Fig. 16. (5) Church of St. Cuthbert.

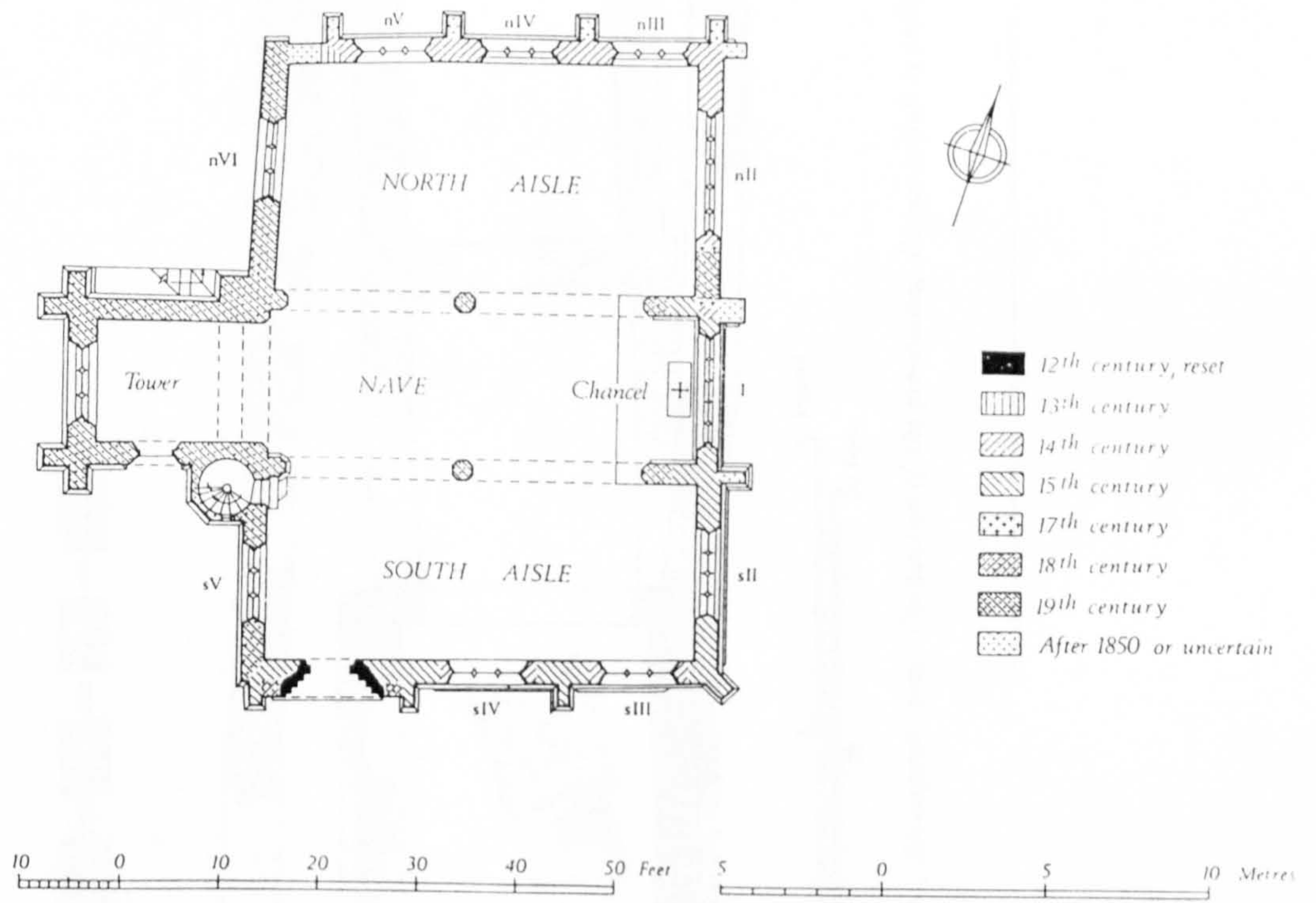

Fig. 17. (6) Church of St. Denys.

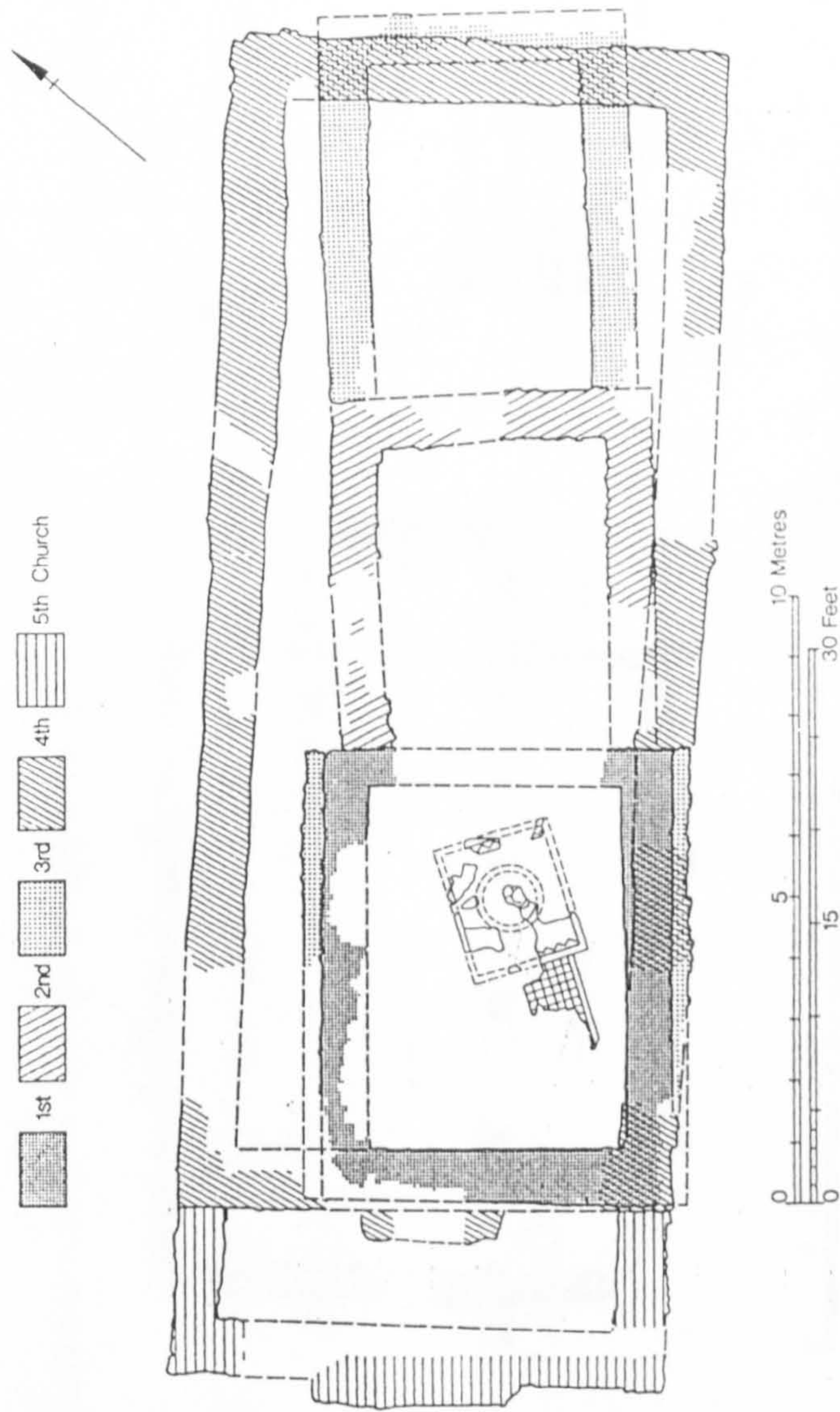

Fig. 4 St Helen's church, development plan. The position of the pre-existing Roman mosaic is indicated.
Scale 1:160

PARISH CHURCH OF ST. HELEN (STONEGATE) 21

PARISH CHURCH OF ST. HELEN

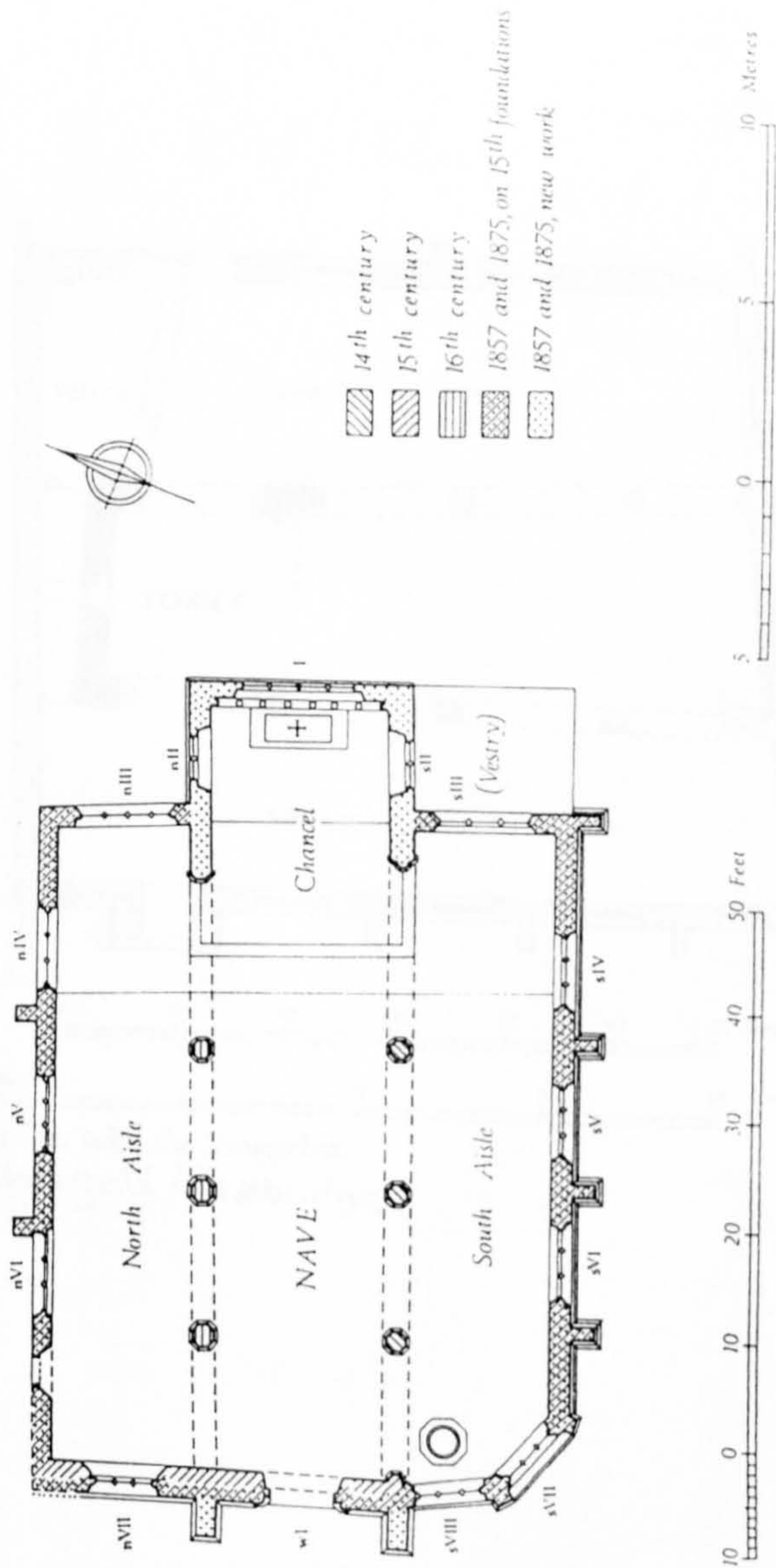

Fig. 20. (8) Church of St. Helen.

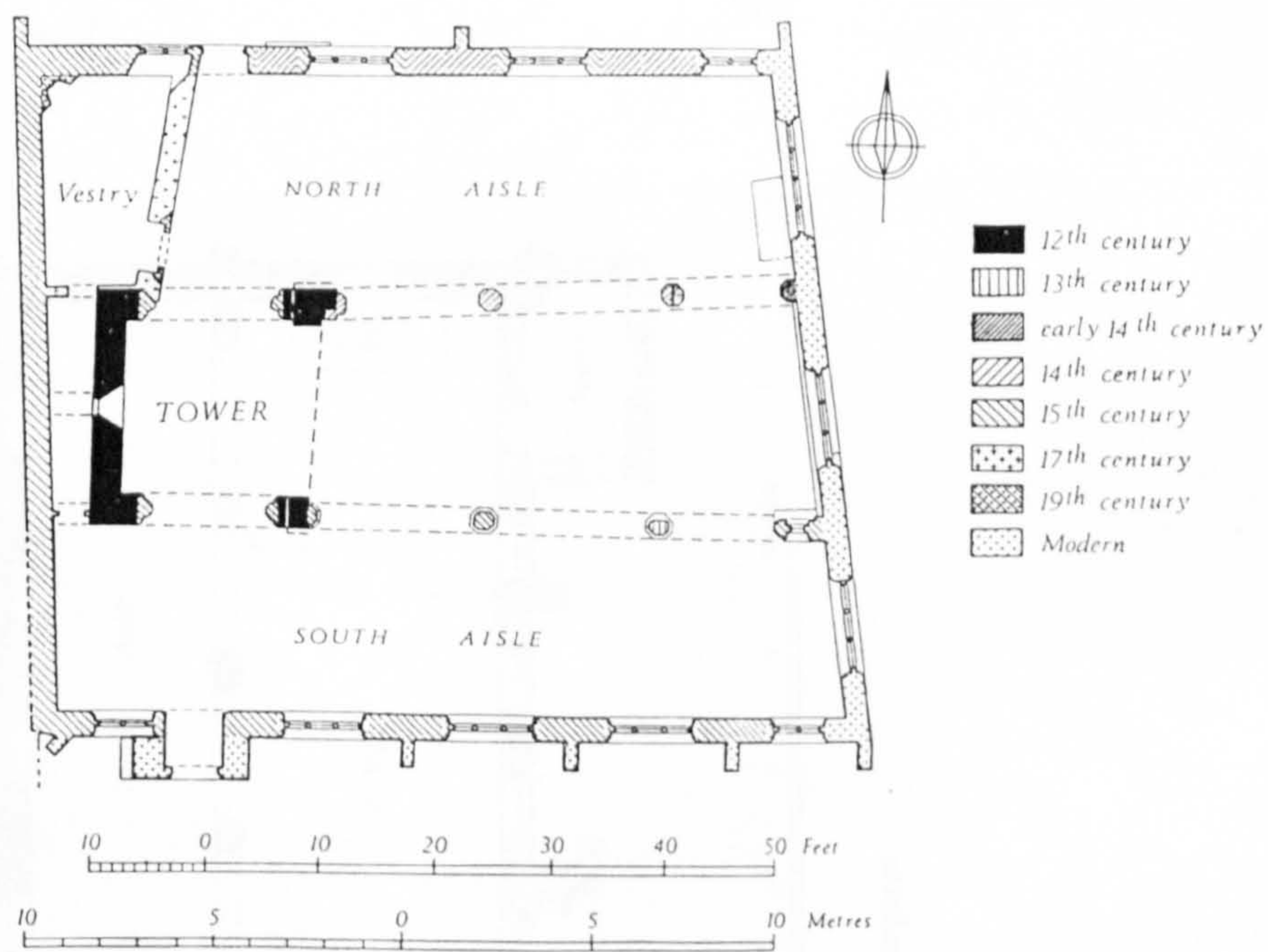

Fig. 29. (6) Church of St. John the Evangelist.
 Michlegate/Ousebridge

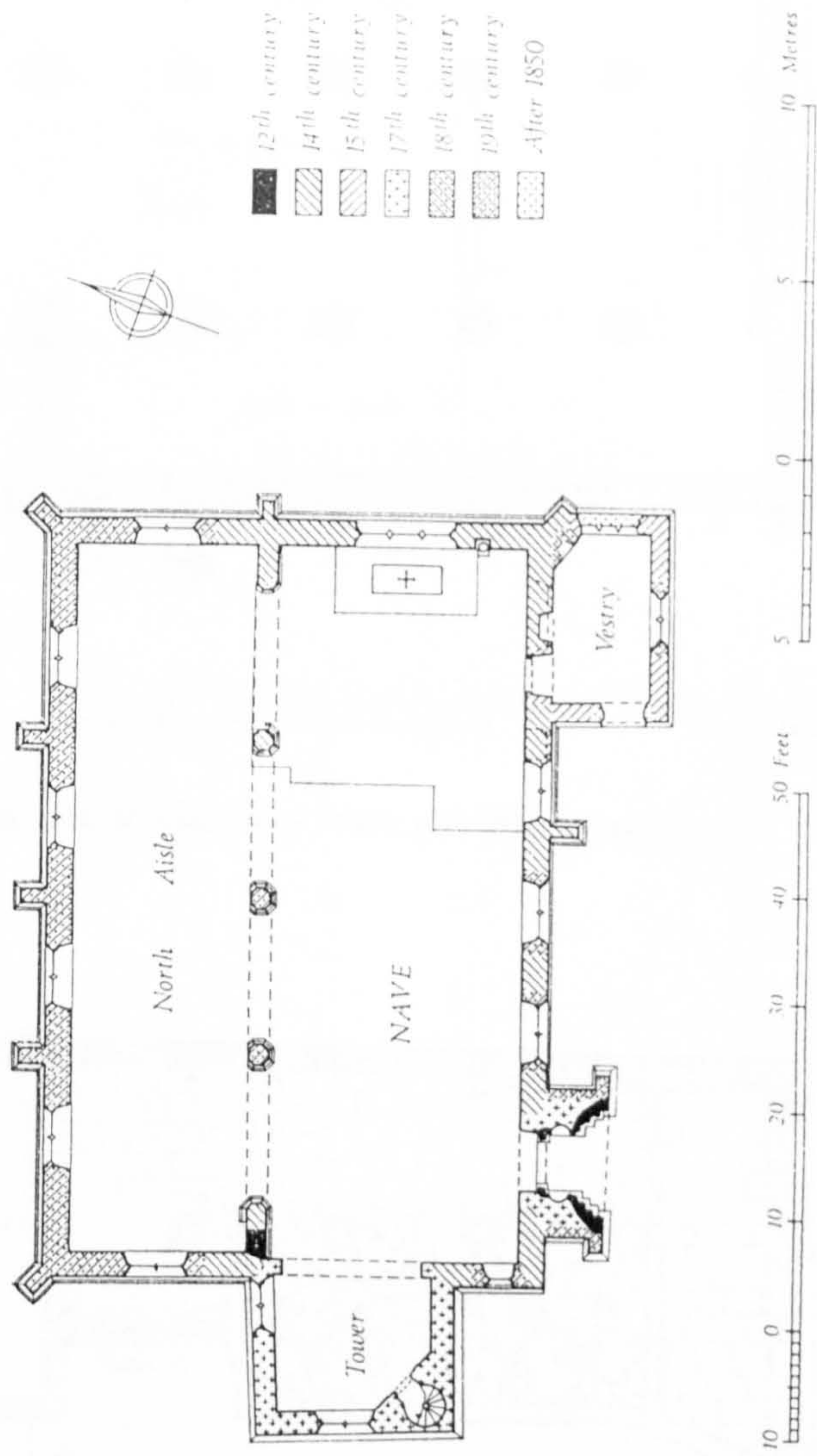

Fig. 21. (9) Church of St. Margaret.

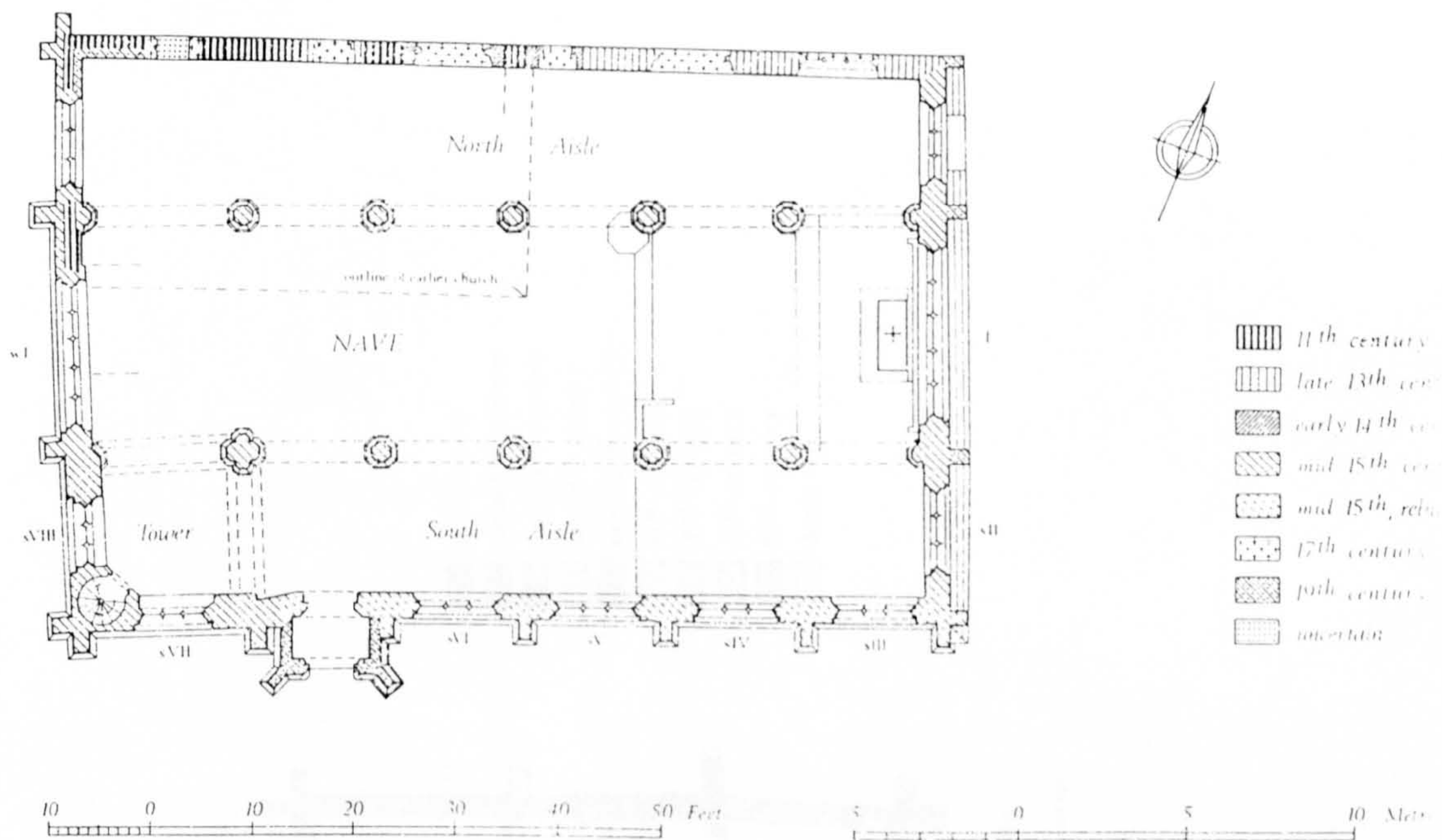

Fig. 22. (10) Church of St. Martin, Coney Street, plan before 1942.

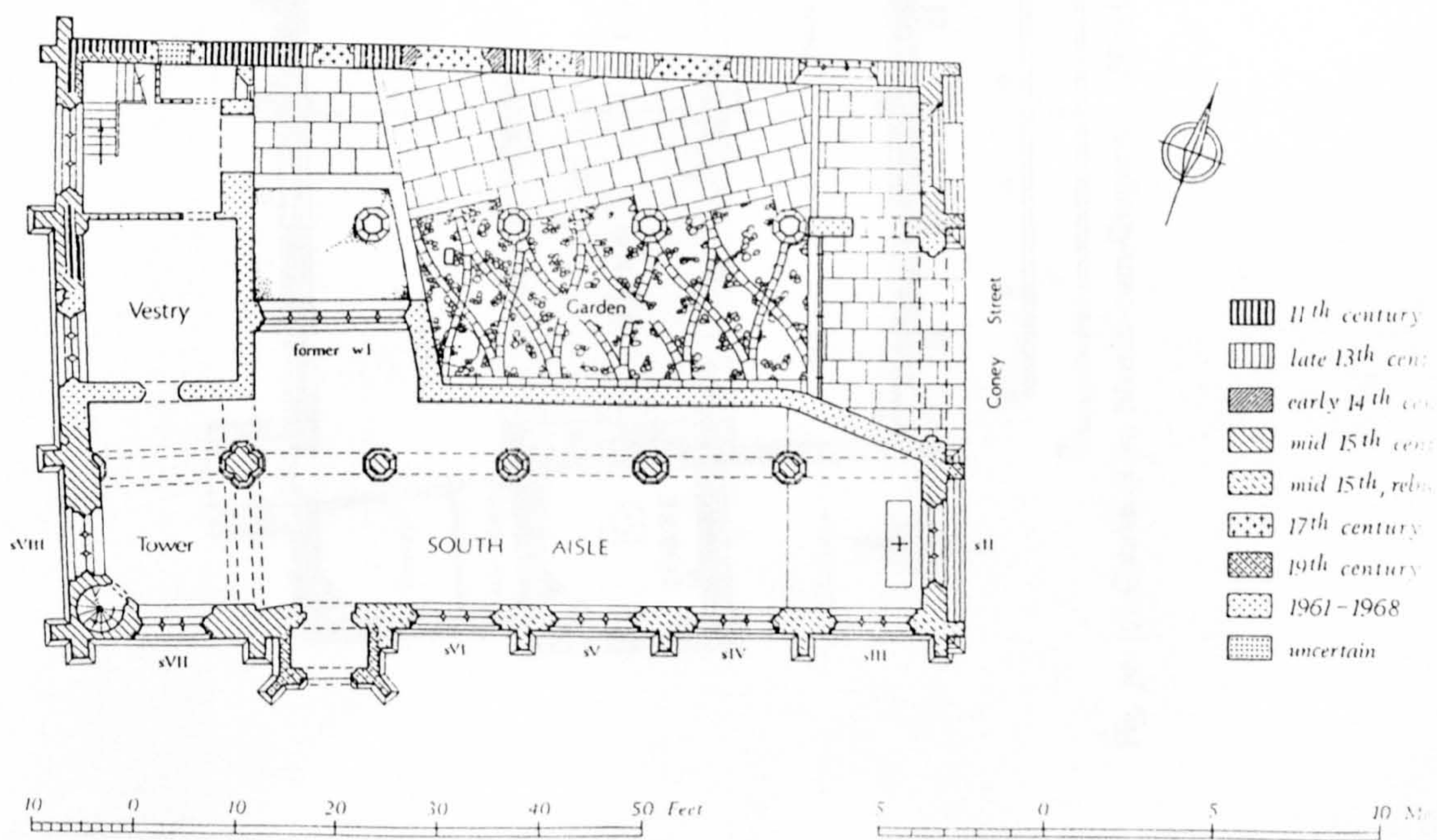

Fig. 23. (10) Church of St. Martin, Coney Street, as existing.

RCHM York 5 p27

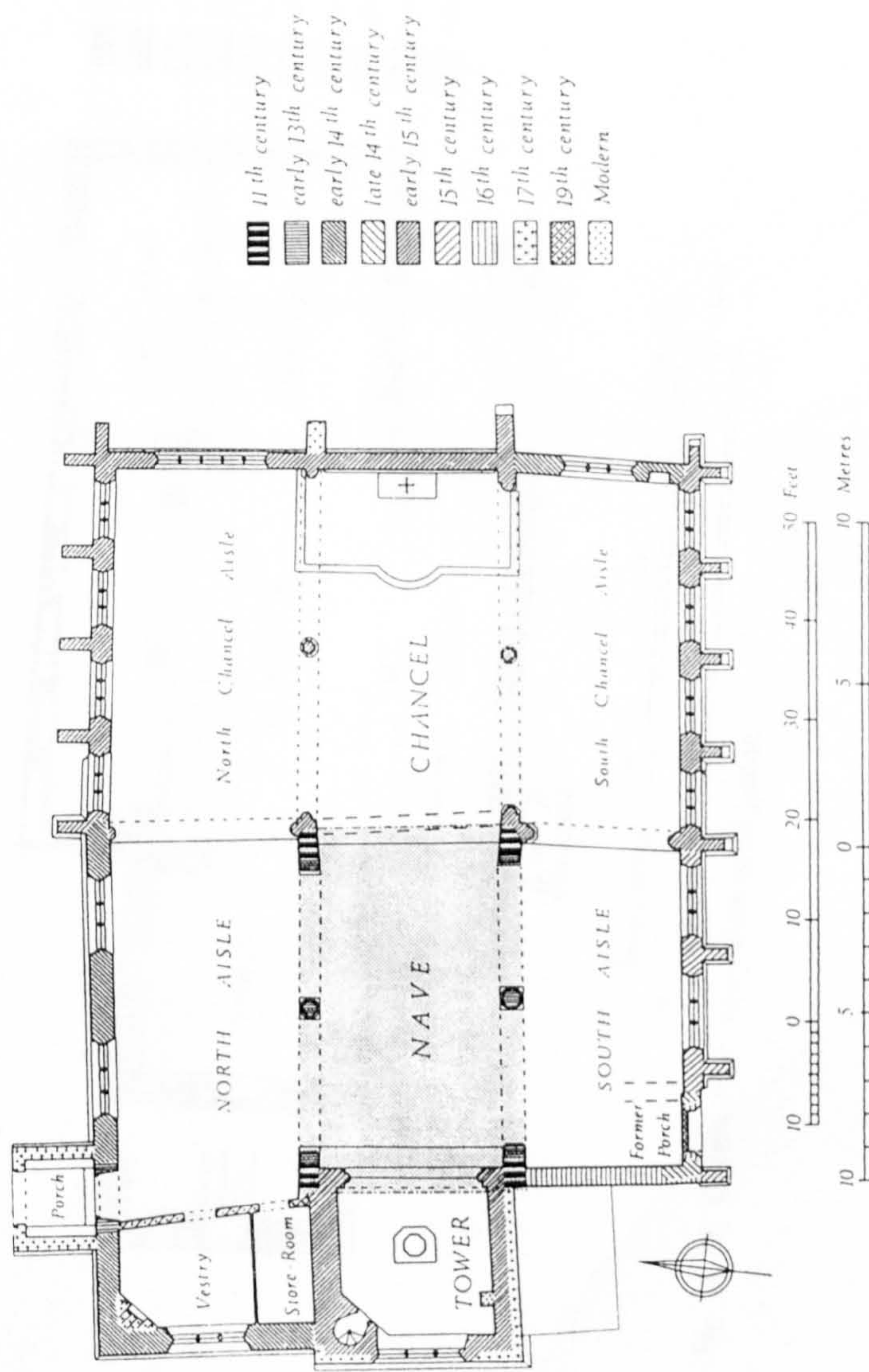

Fig. 30. (7) Church of St. Martin-in-cum-Gregory. Micklegate

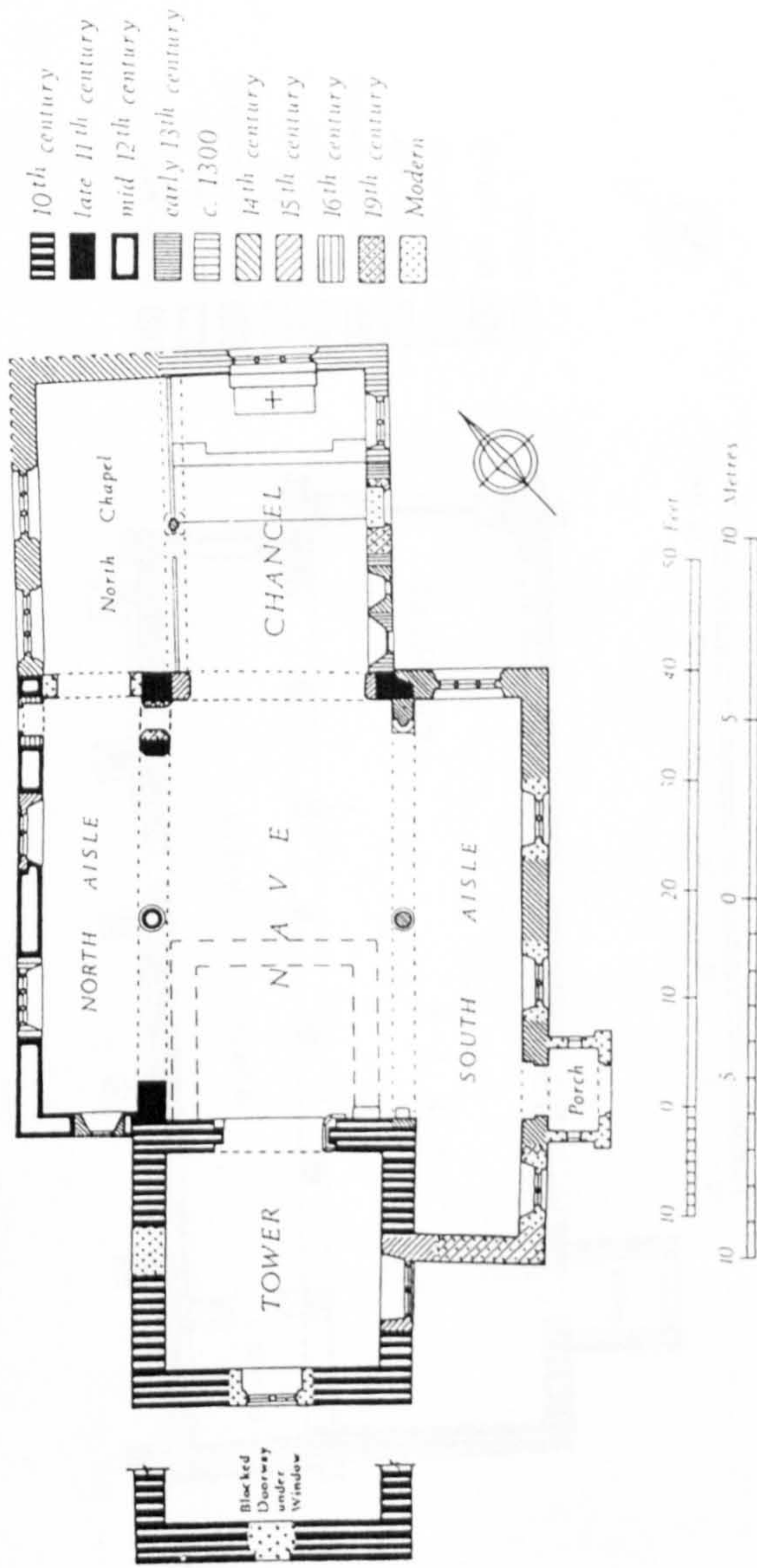

Fig. 31. (8) Church of St. Mary Bishophill Junior.

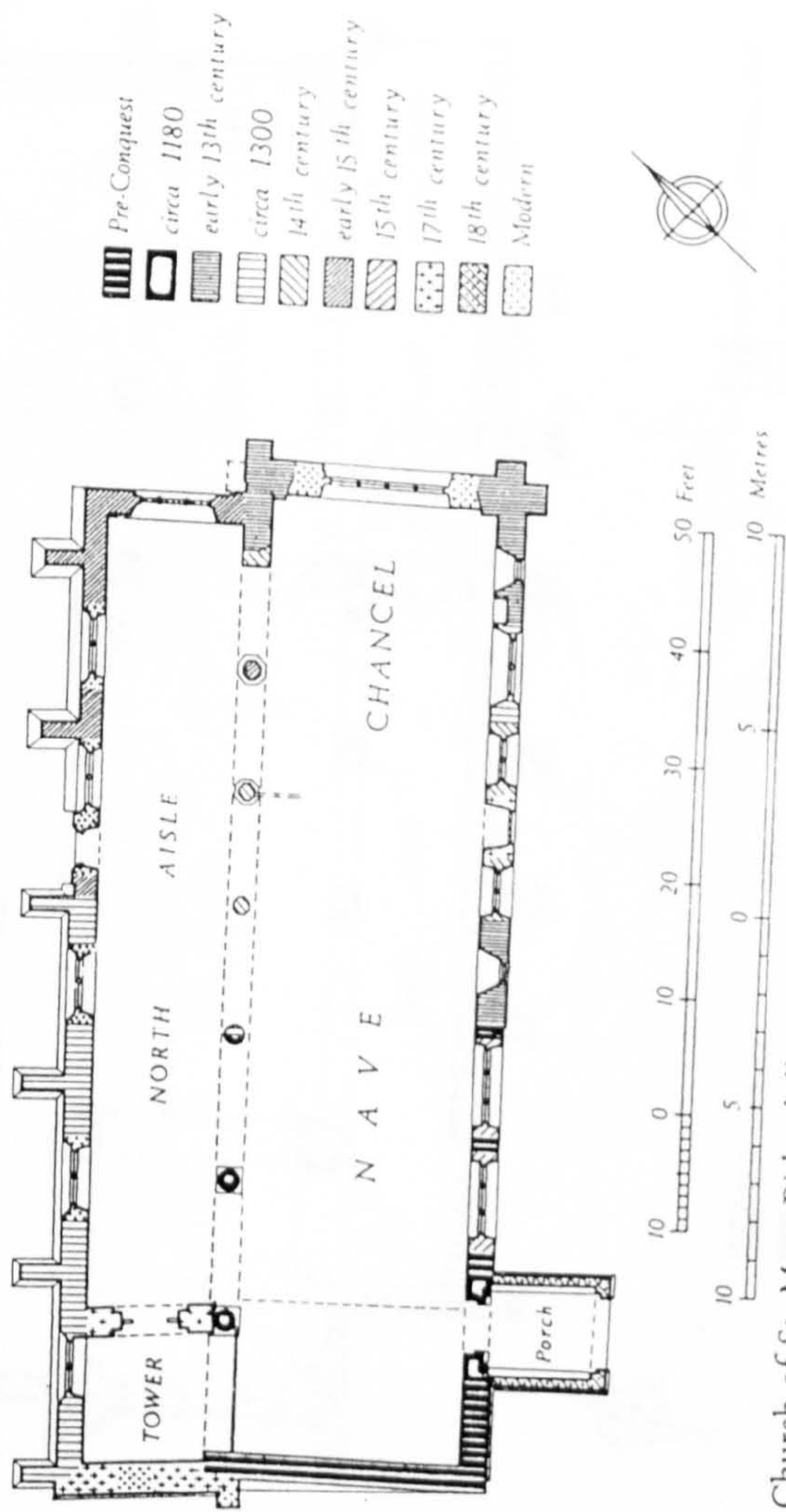

Fig. 35. (9) Church of St. Mary Bishophill Senior.

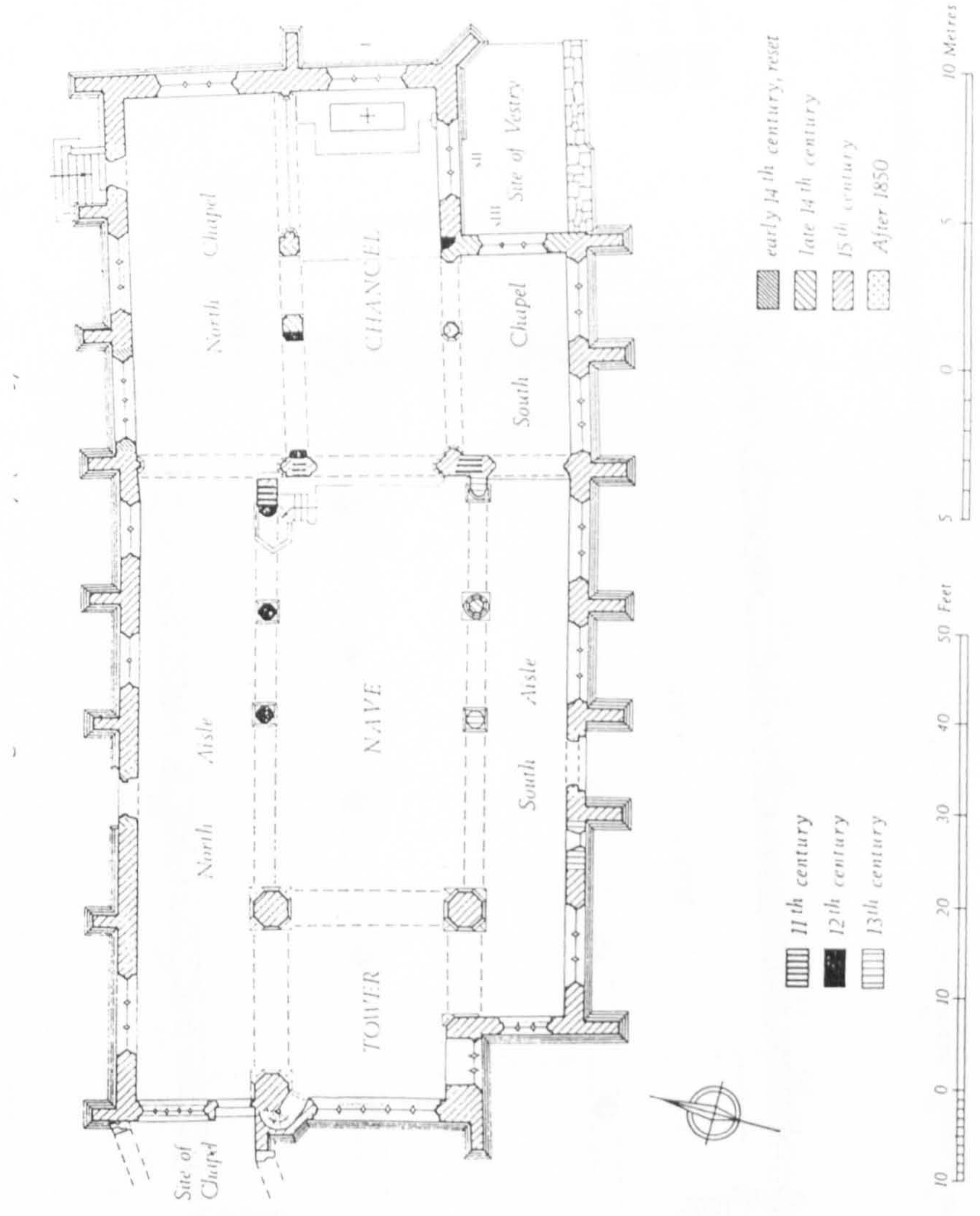

Fig. 24. (11) Church of St. Mary, Castlegate, plan before 1974.

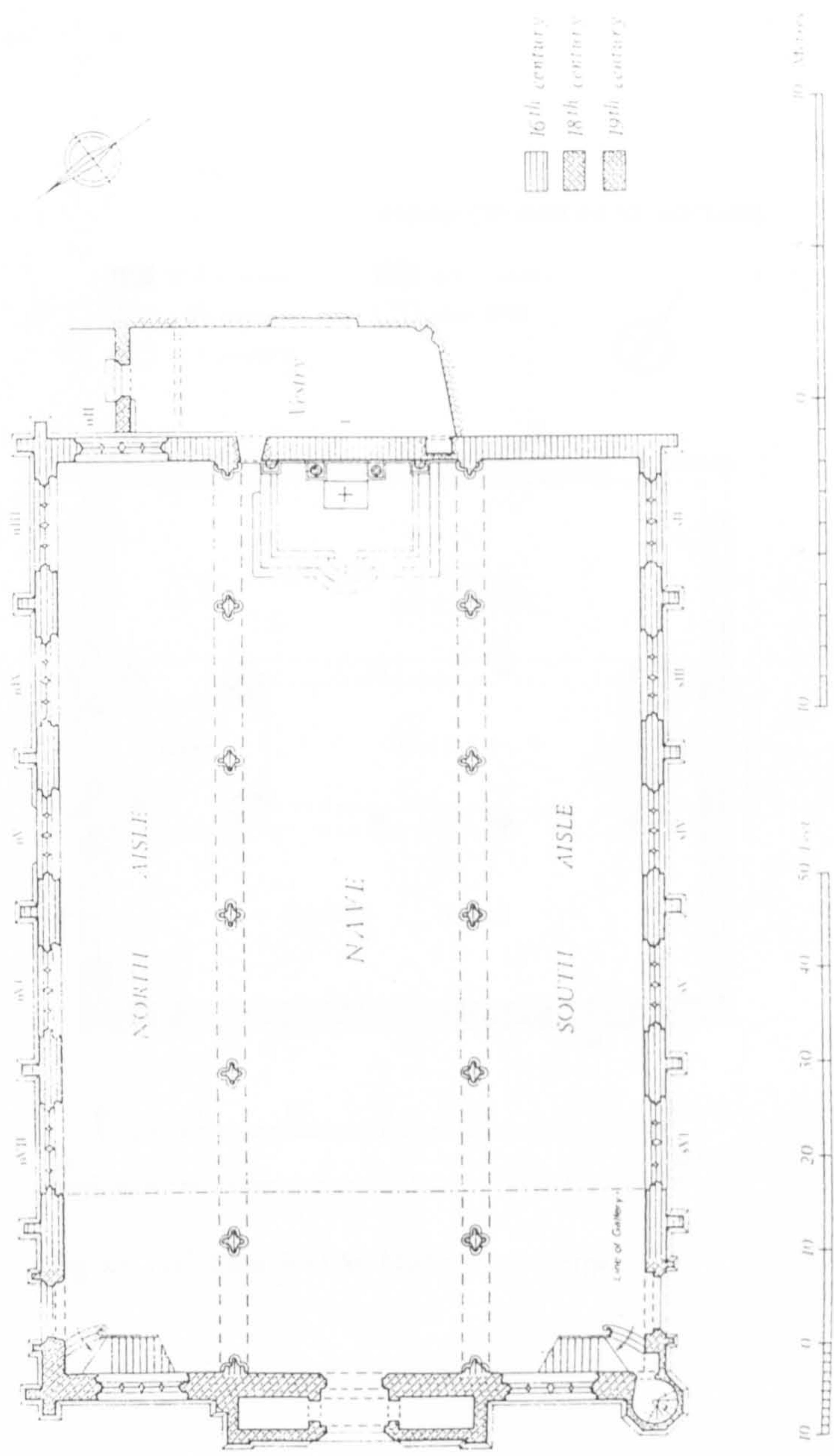

Fig. 26. (12) Church of St. Michael-le-Belfrey.

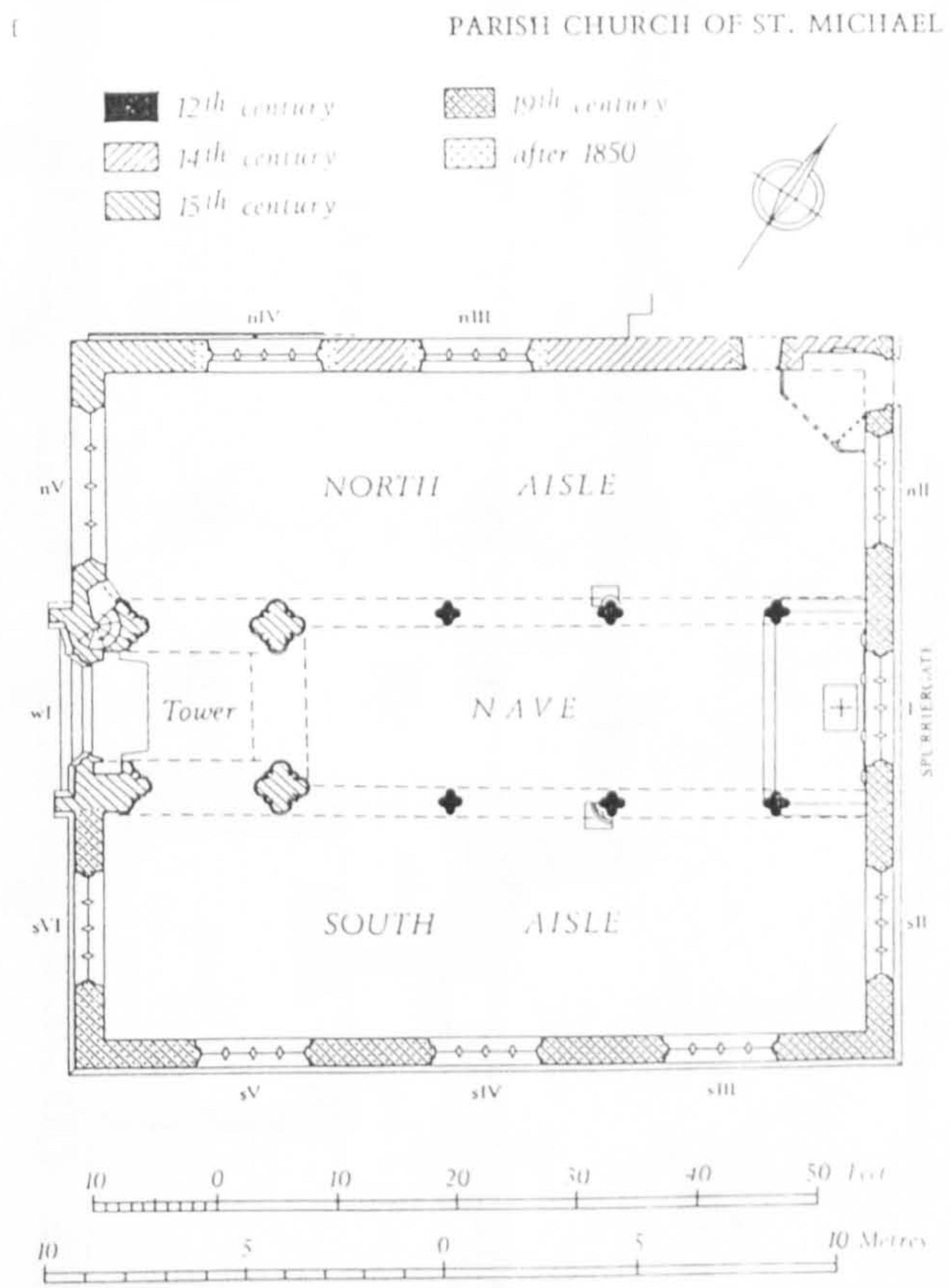

Fig. 27. (13) Church of St. Michael, Spurrergate.

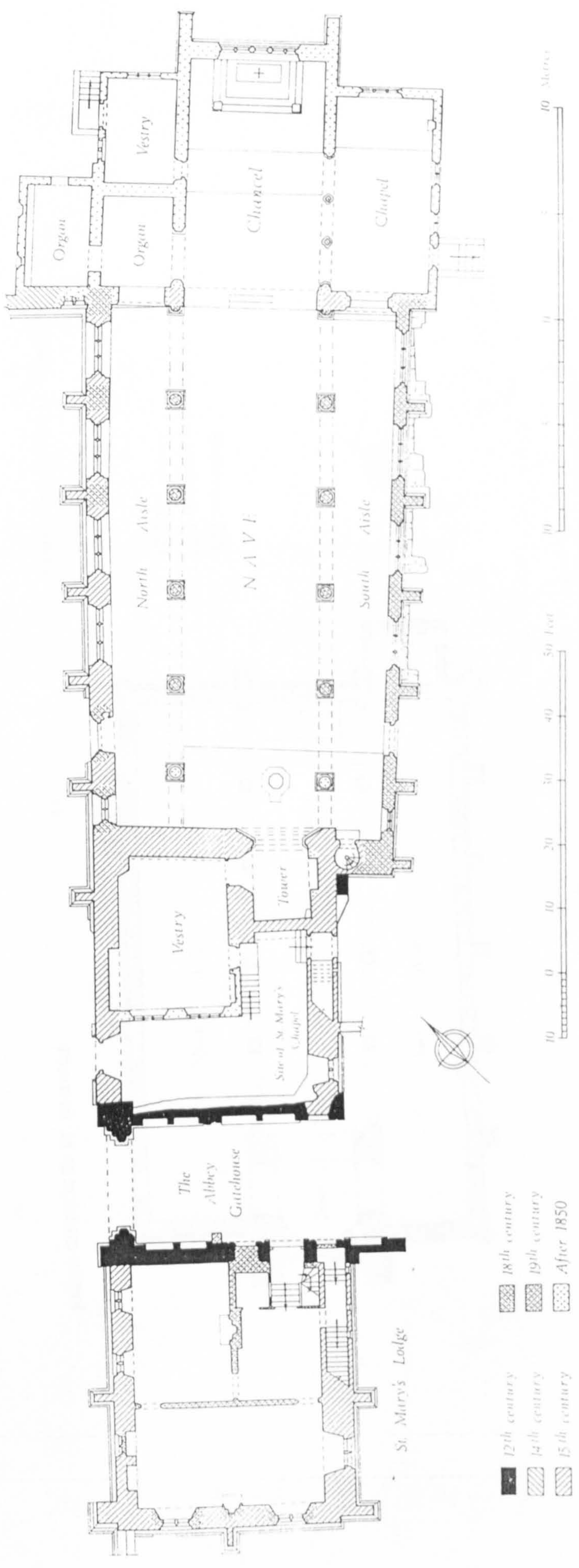

Fig. 28. (4) St. Mary's Abbey, Gatchouse. (9) Church of St. Olave.

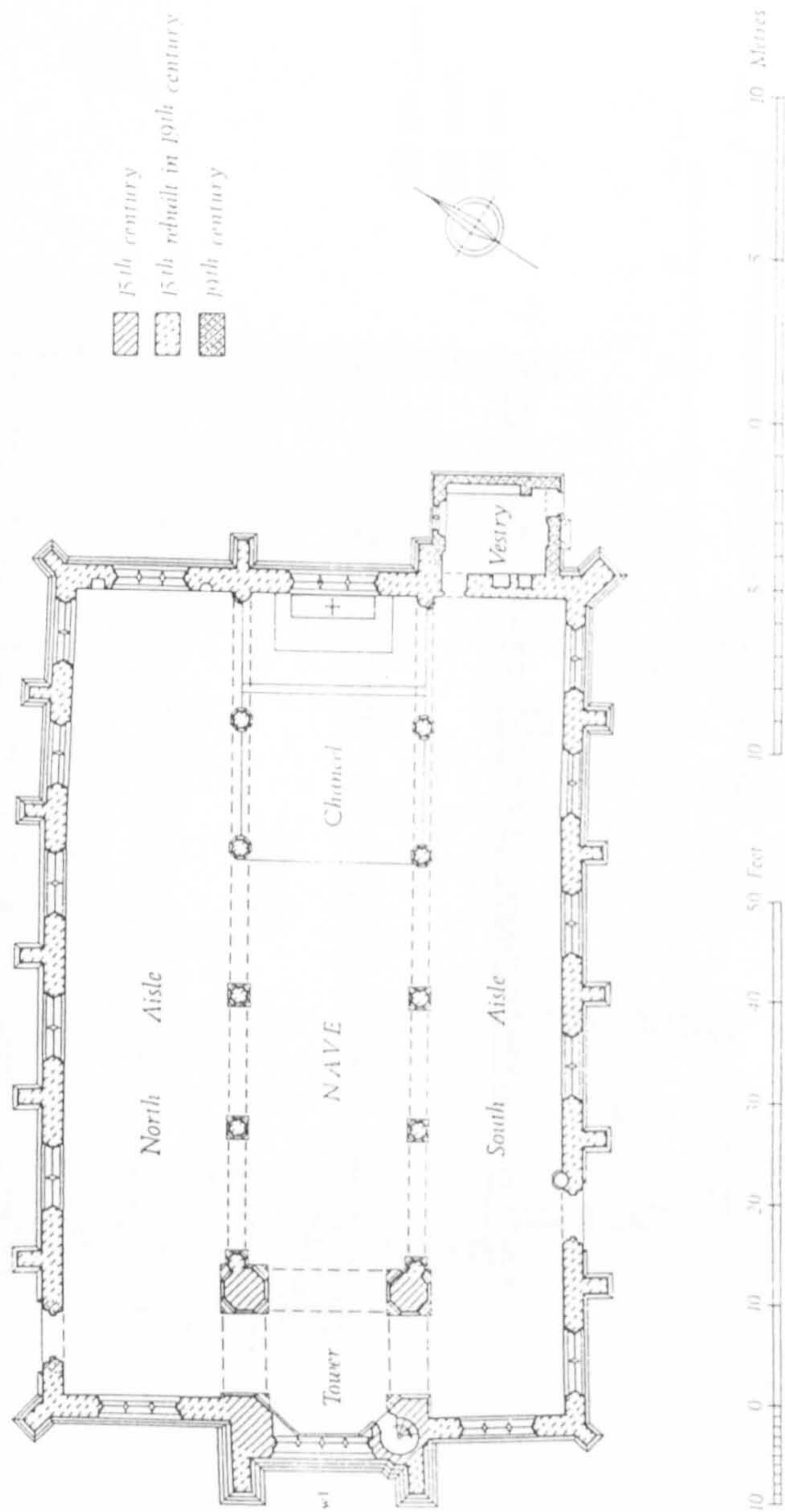

Fig. 28. (14) Church of St. Sampson, before conversion.

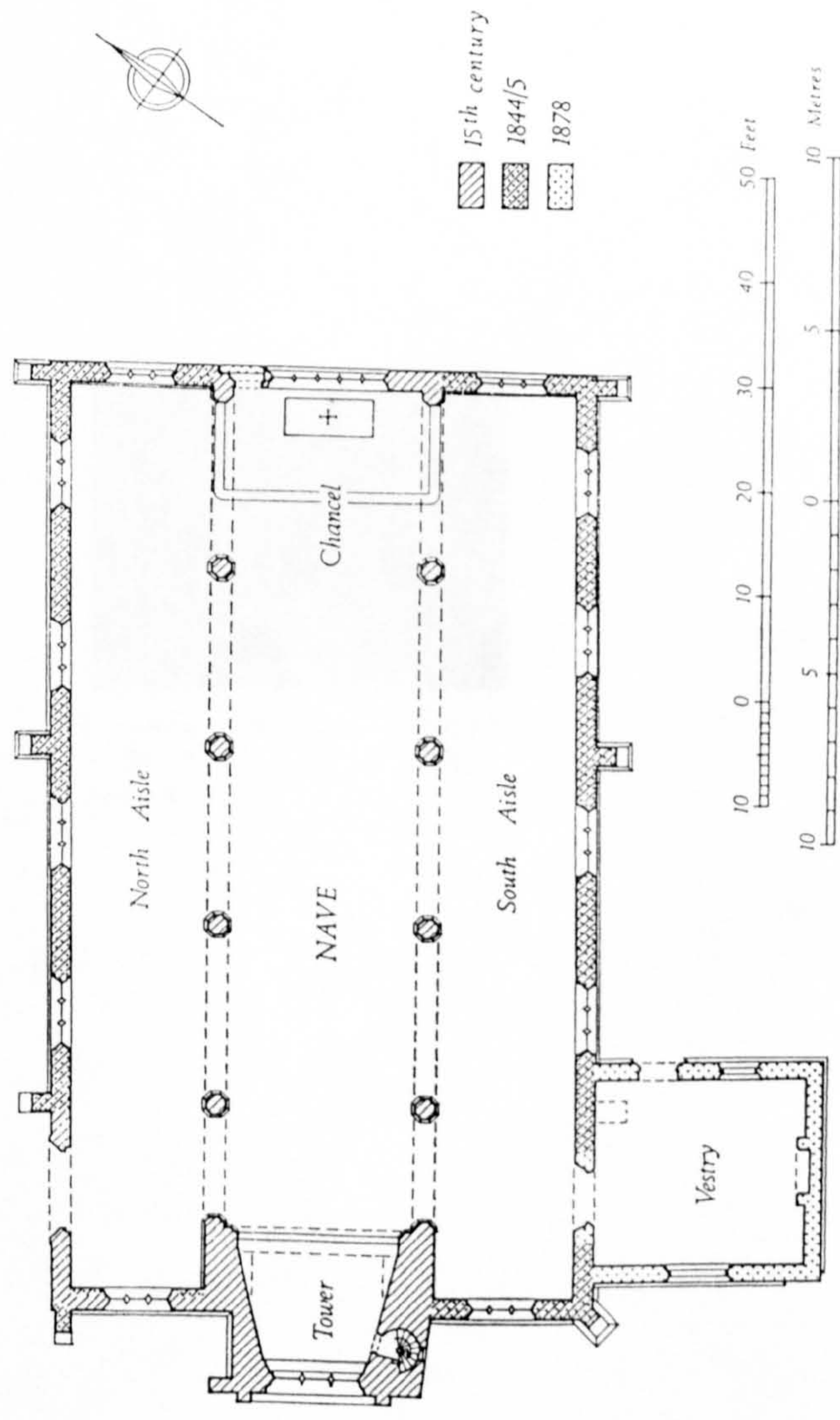

Fig. 29. (15) Church of St. Saviour.

PLATE 63 (X 1/2)



(4) ALL SAINTS, NORTH STREET. Brass (1) of William Stokton, 1471.

This is completely illegible but for the 1st few words of the 4th inscription.



(4) ALL SAINTS, NORTH STREET. Brass (2) of Thomas Clerk.
1482.

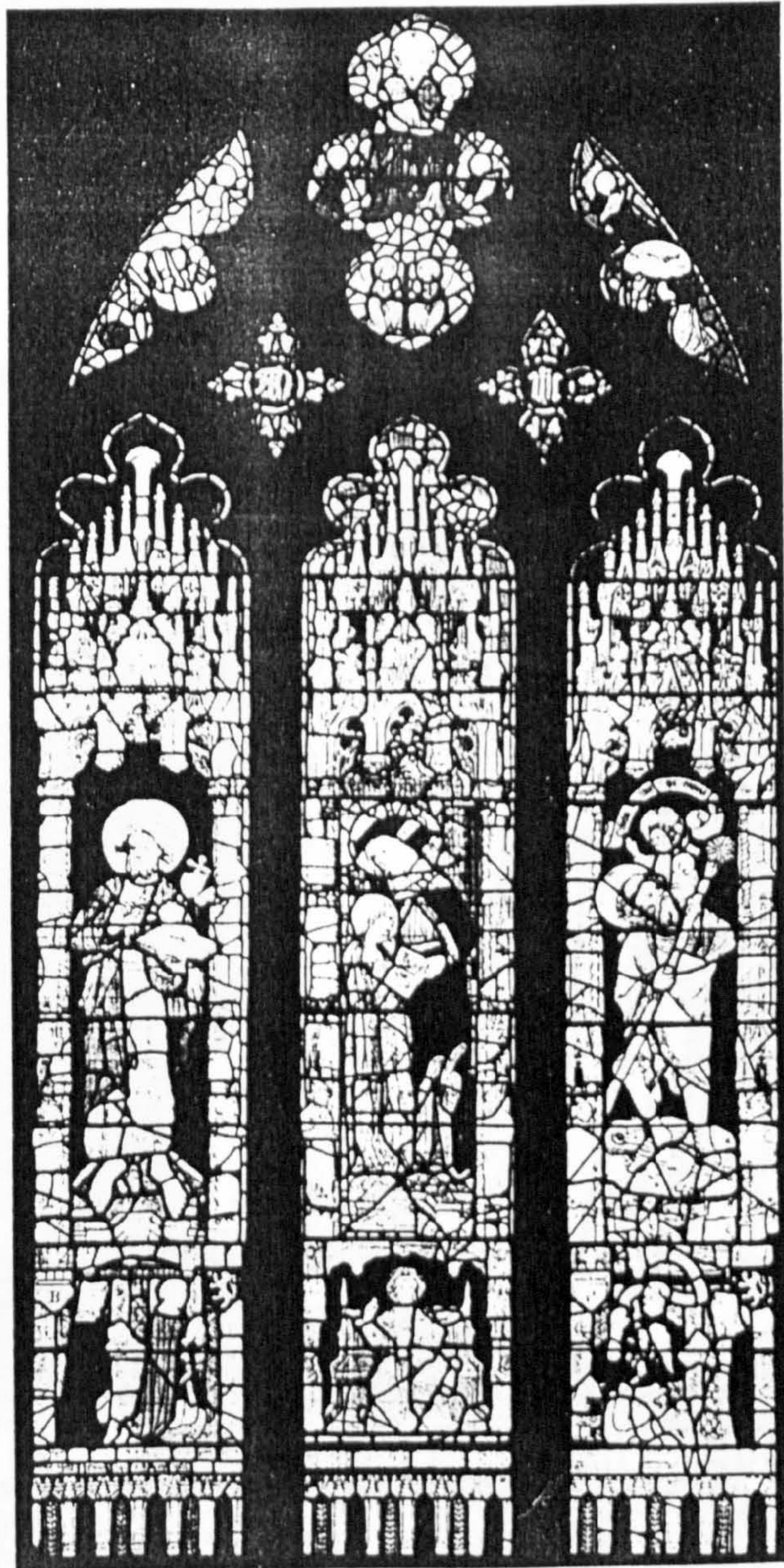

Window I.



All Saints North Street I la

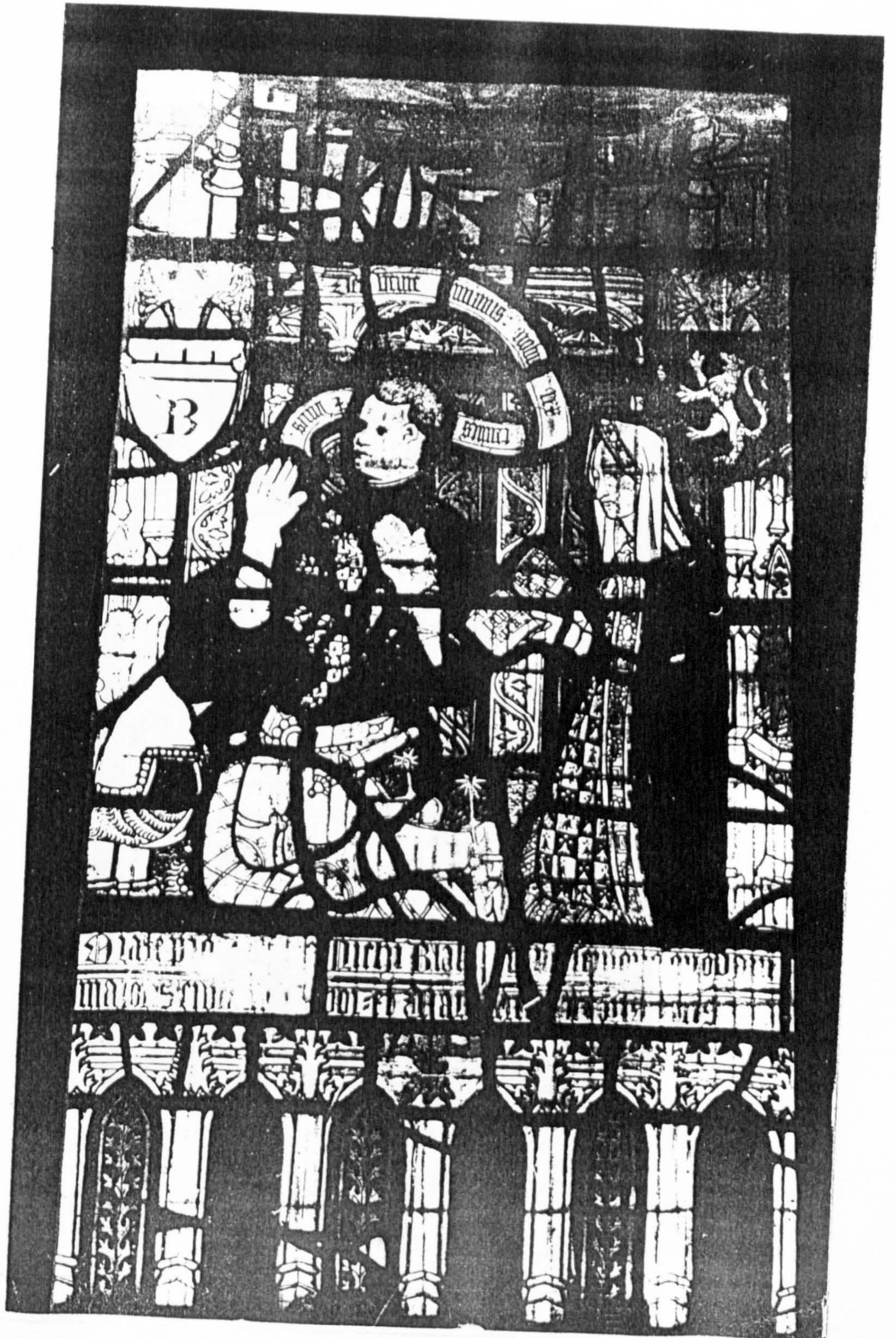

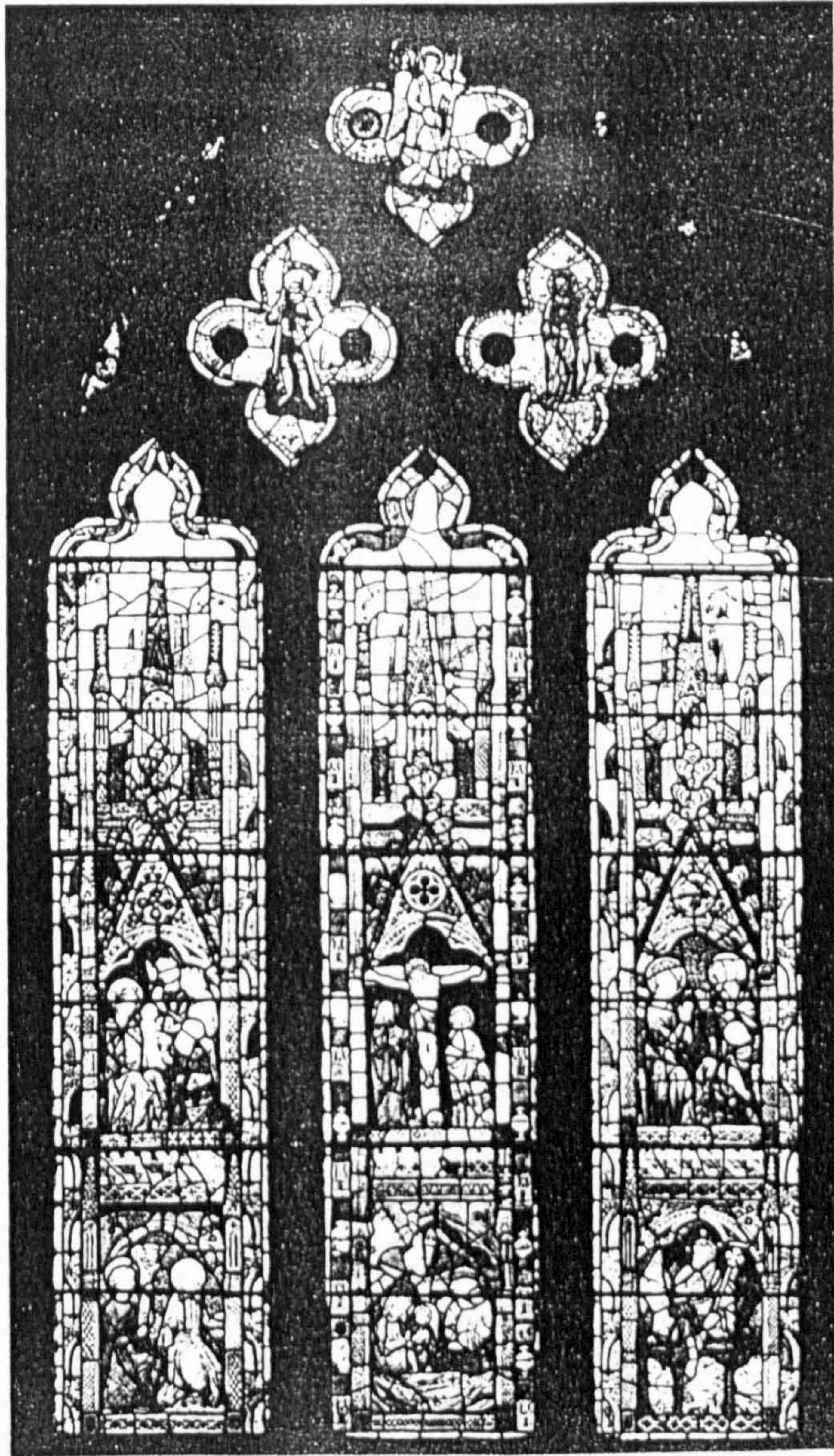

Window II. c. 1320-30.

n II

(4) CHURCH OF ALL SAINTS, NORTH STREET.

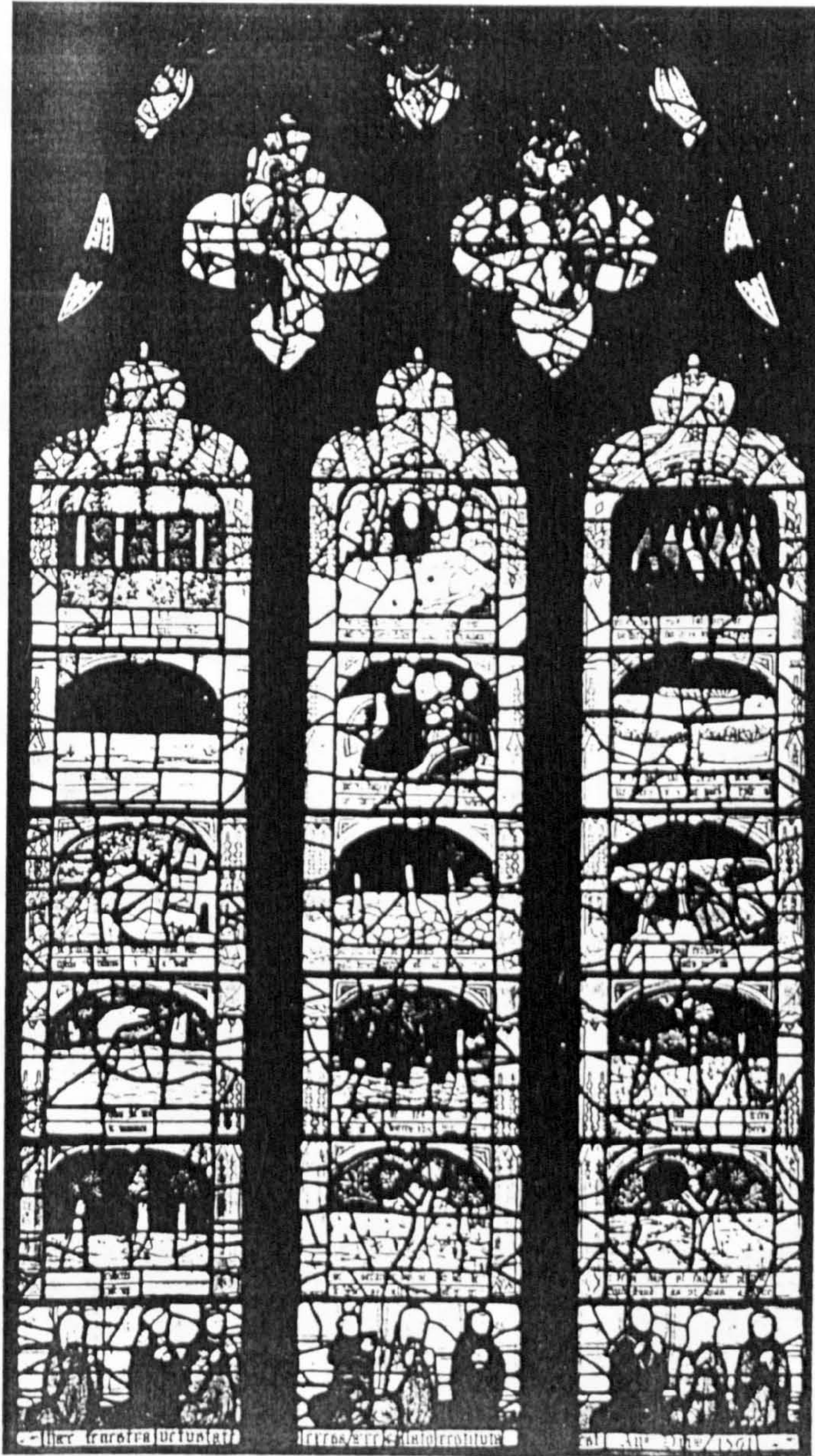

Window III. The Prick of Conscience. n III
(4) CHURCH OF ALL SAINTS, NORTH STREET. Early 15th century.

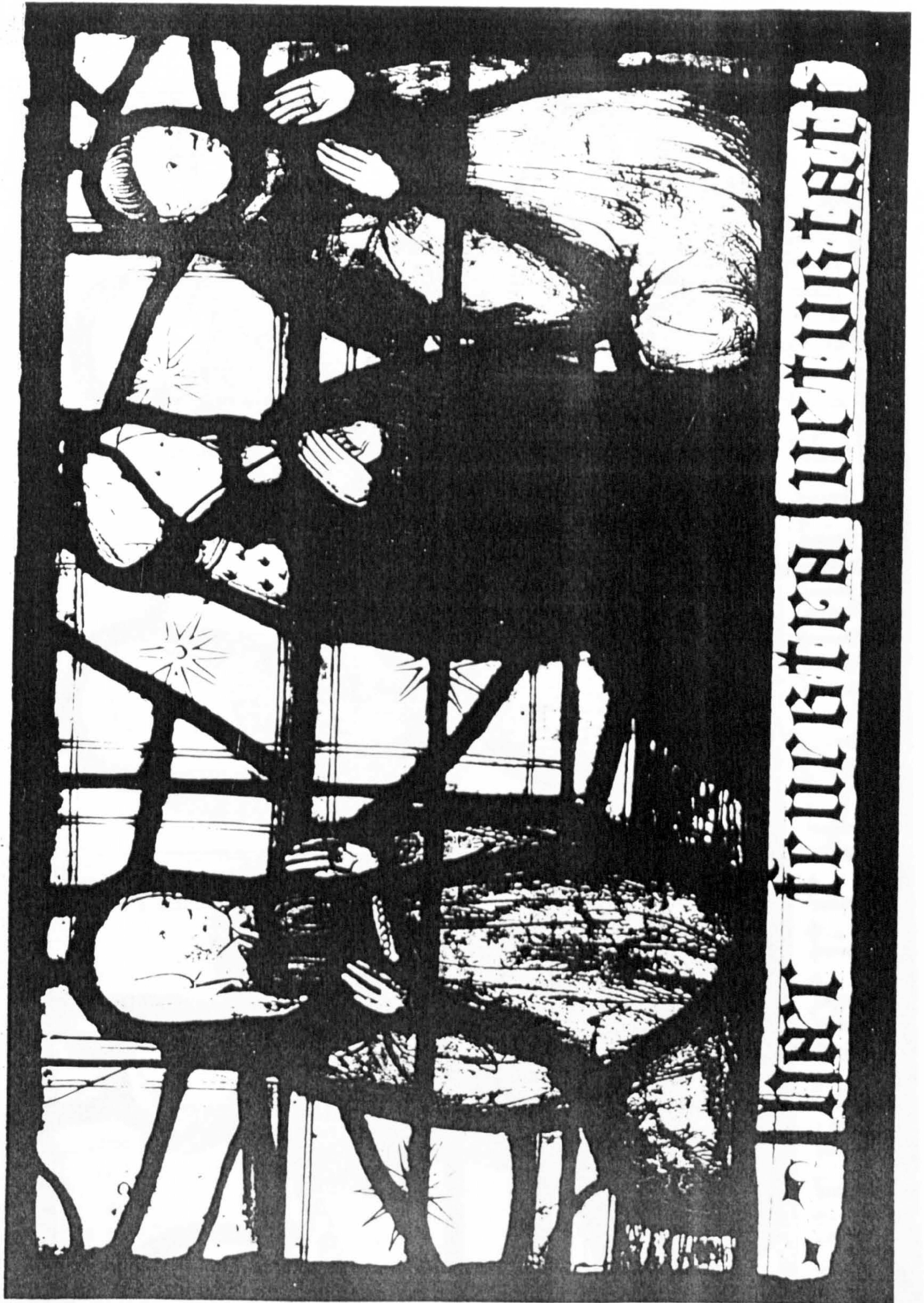

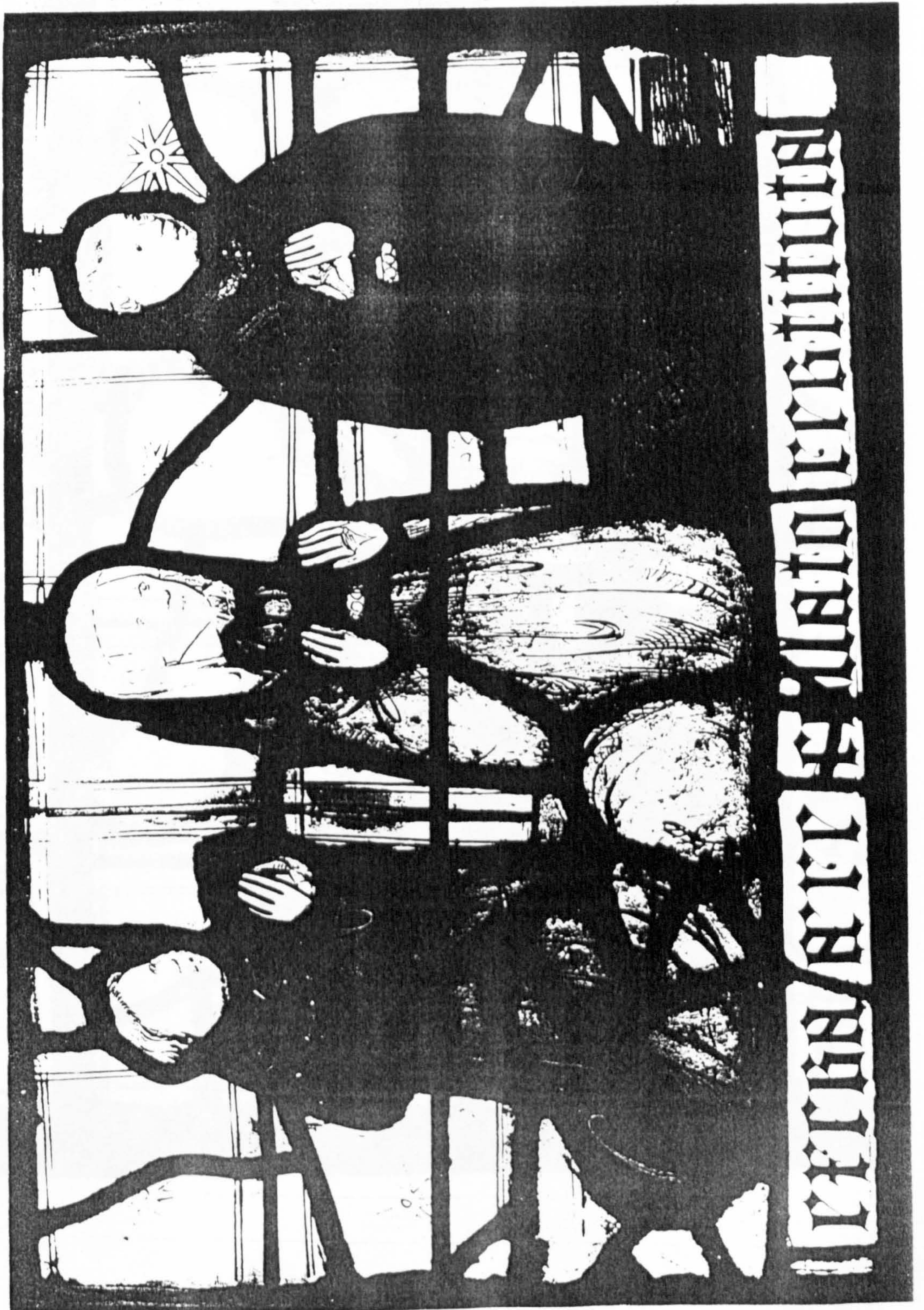

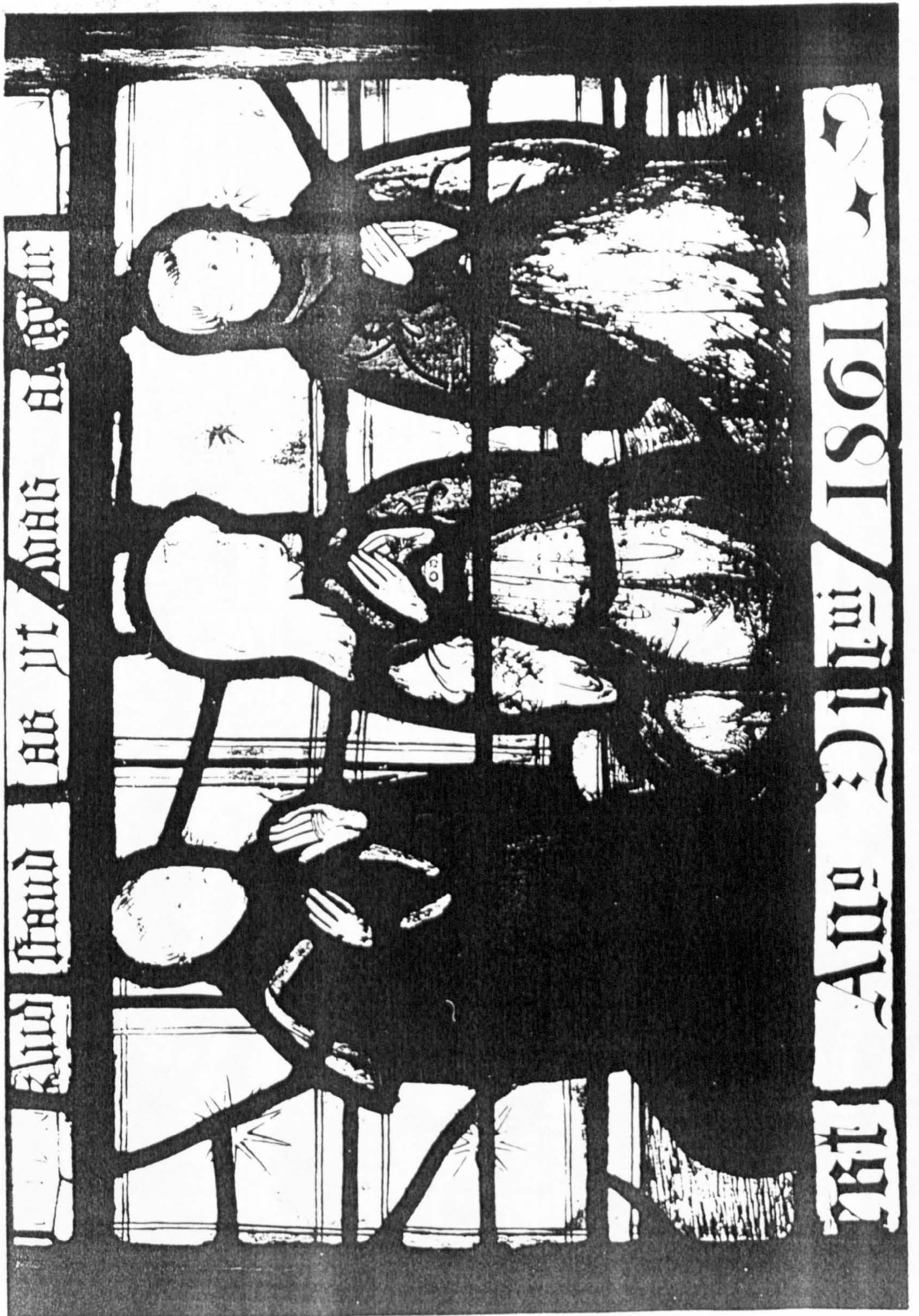

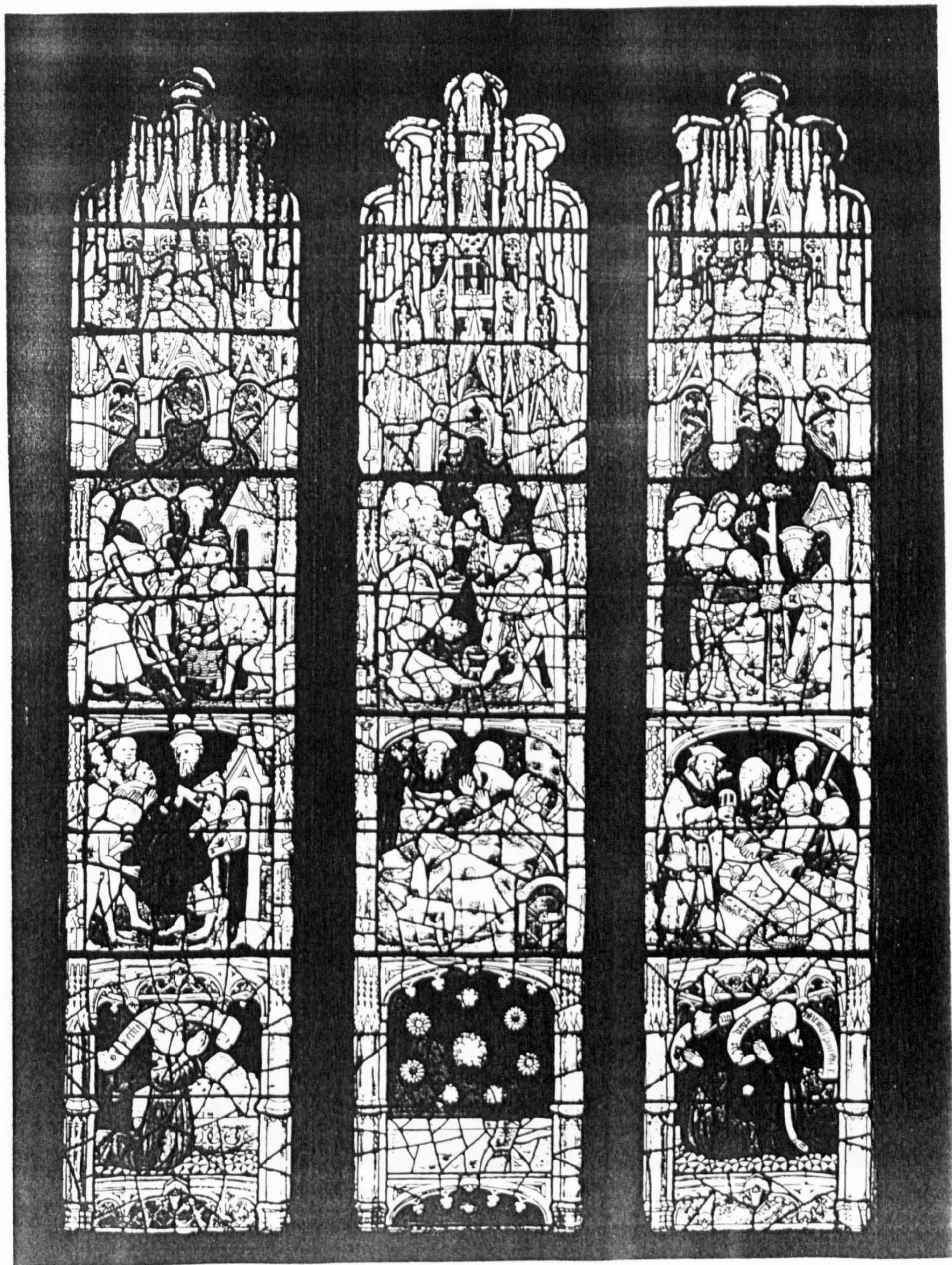

All Saints North Street nIV RCHM



All Saints North Street n IV 1a RCHM



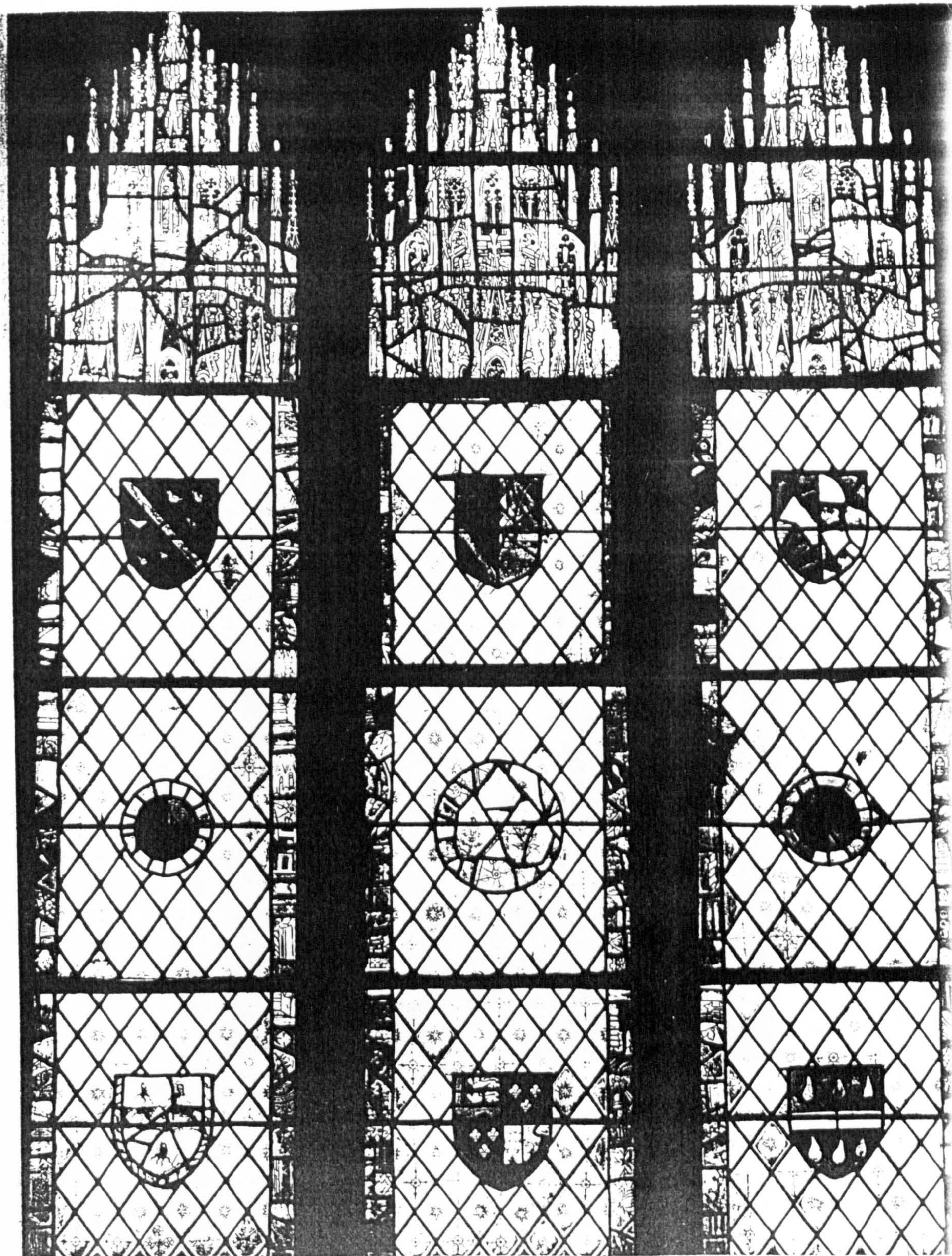

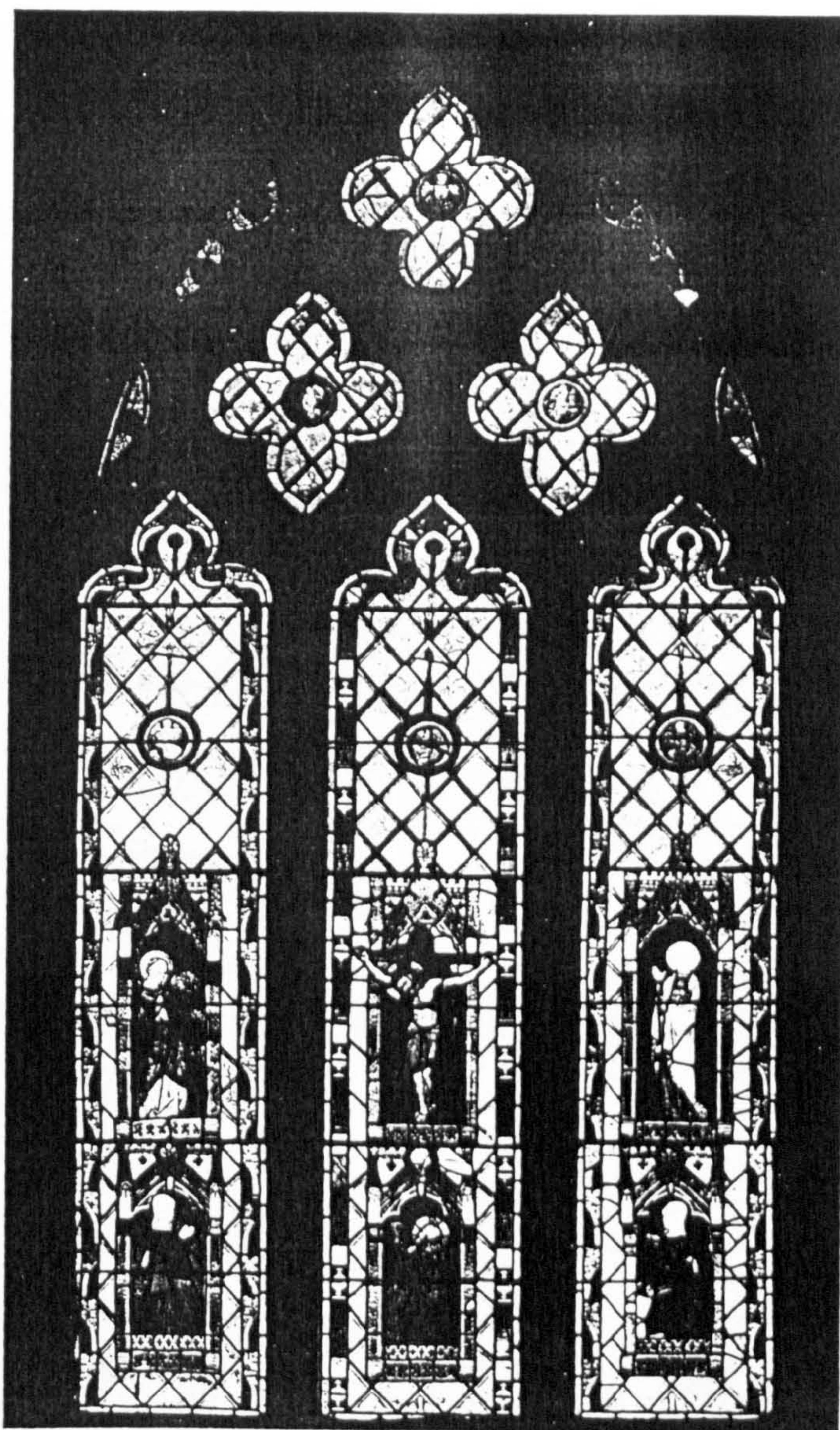

Window VIII. c. 1340. 511



00



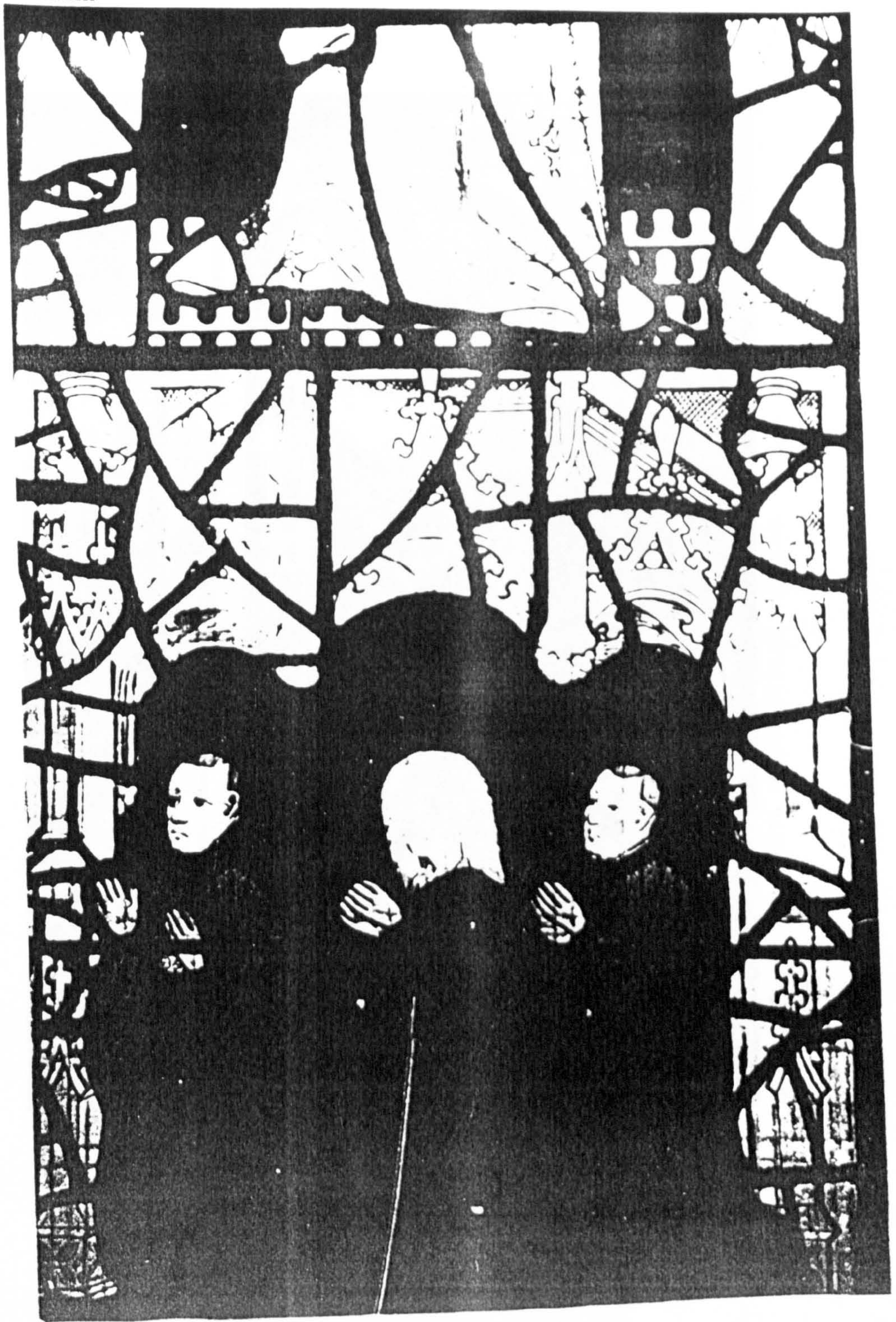



(4) CHURCH OF ALL SAINTS, NORTH STREET. Misericorde, 15th century.

Handwritten text in the top left corner, possibly a title or description.

Handwritten text in the top right corner, possibly a date or location.



Orate pro animalibus dei specialiter pro ovibus
quod sunt in mundo...
... et pro aliis...

In the absence of the...
... of the...
... of the...



Handwritten text below the middle illustration, possibly a name or title.

Handwritten text below the middle illustration, possibly a name or title.

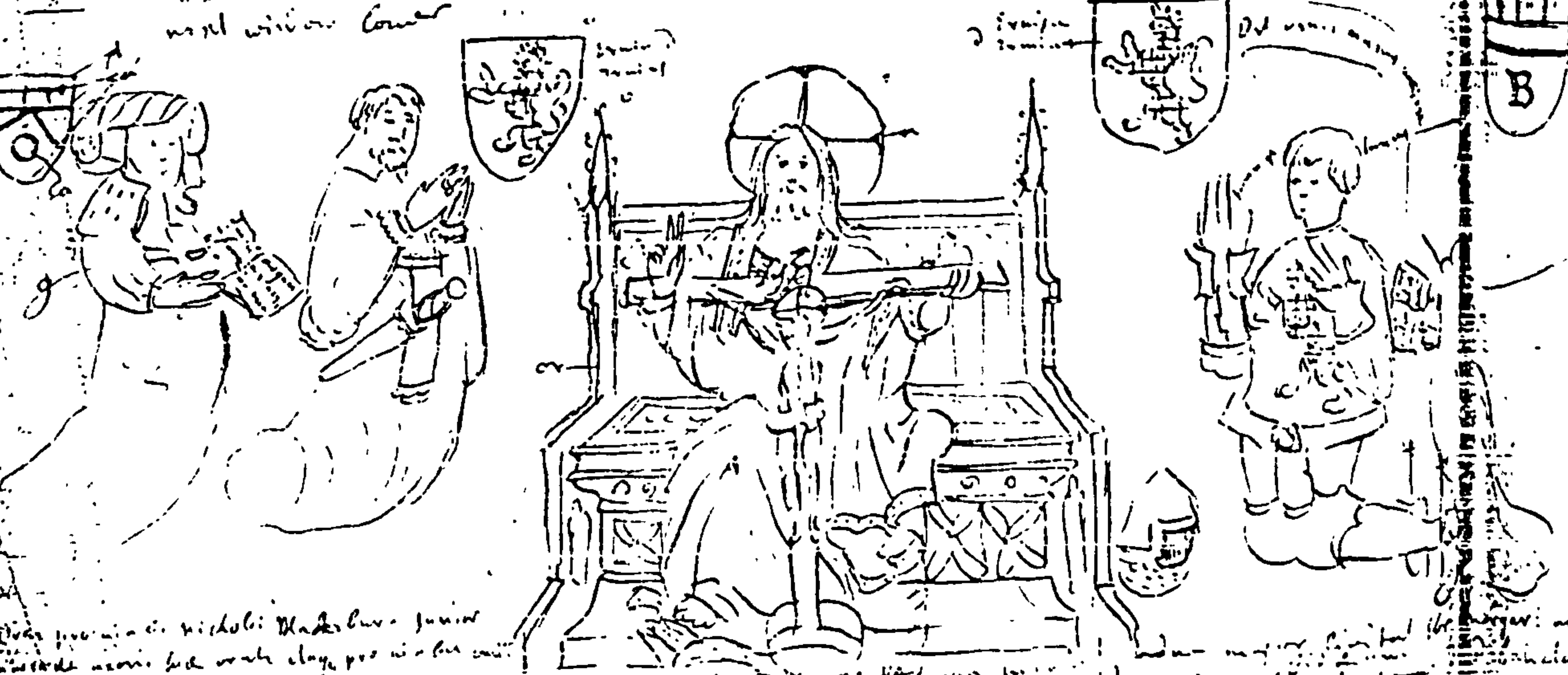

Handwritten text at the bottom left, possibly a name or title.

Handwritten text at the bottom center, possibly a name or title.

Handwritten text at the bottom right, possibly a name or title.

... of the church ... 1850

... of the church ... 1850



blakburne

Reginald's baistre

In a South window of the South Gate of the church
3rd station

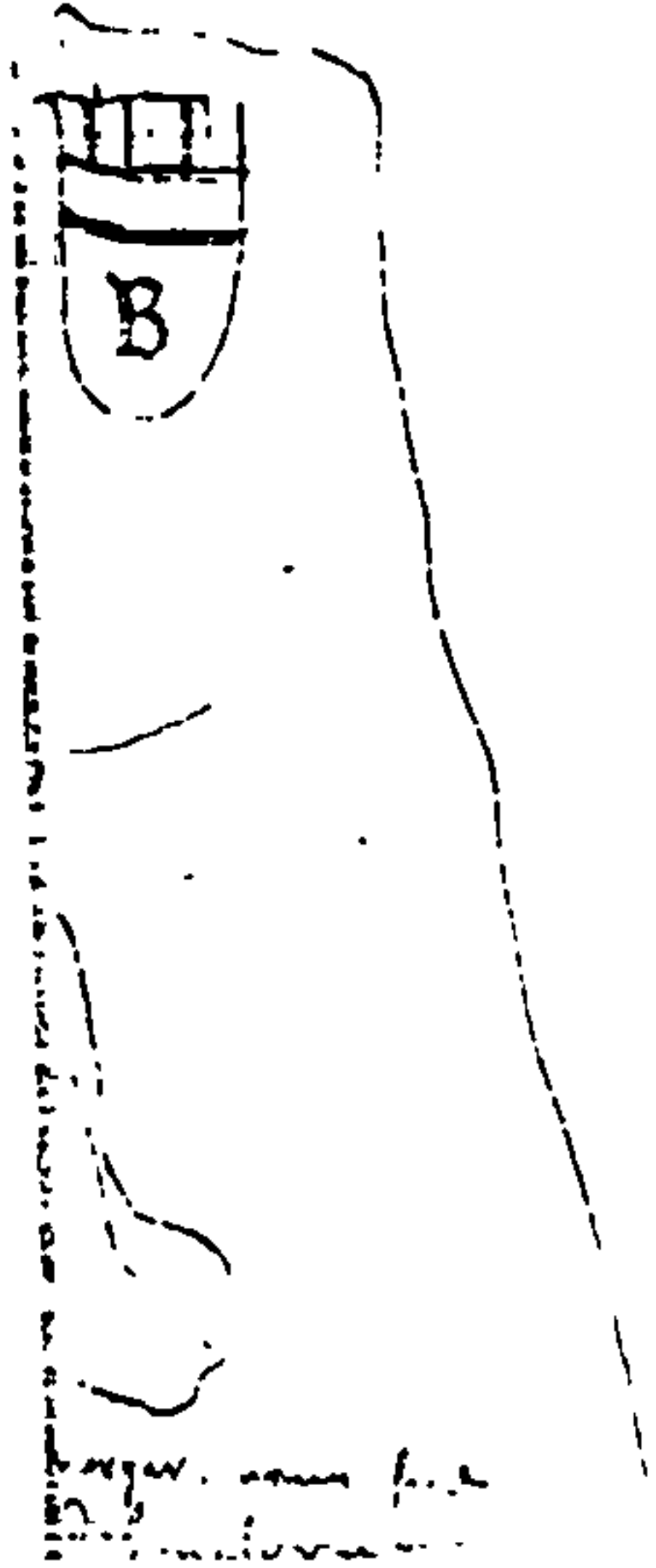
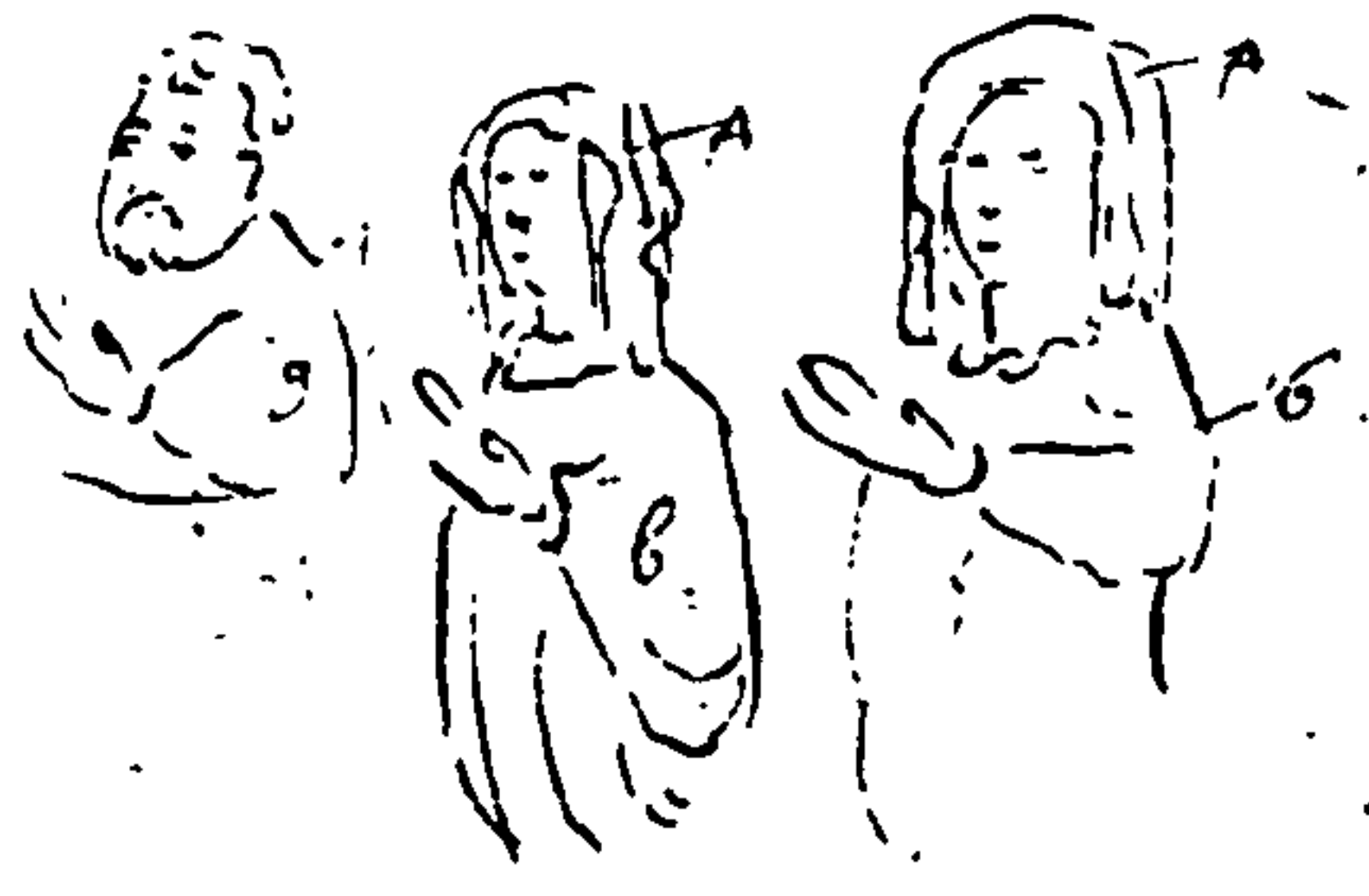
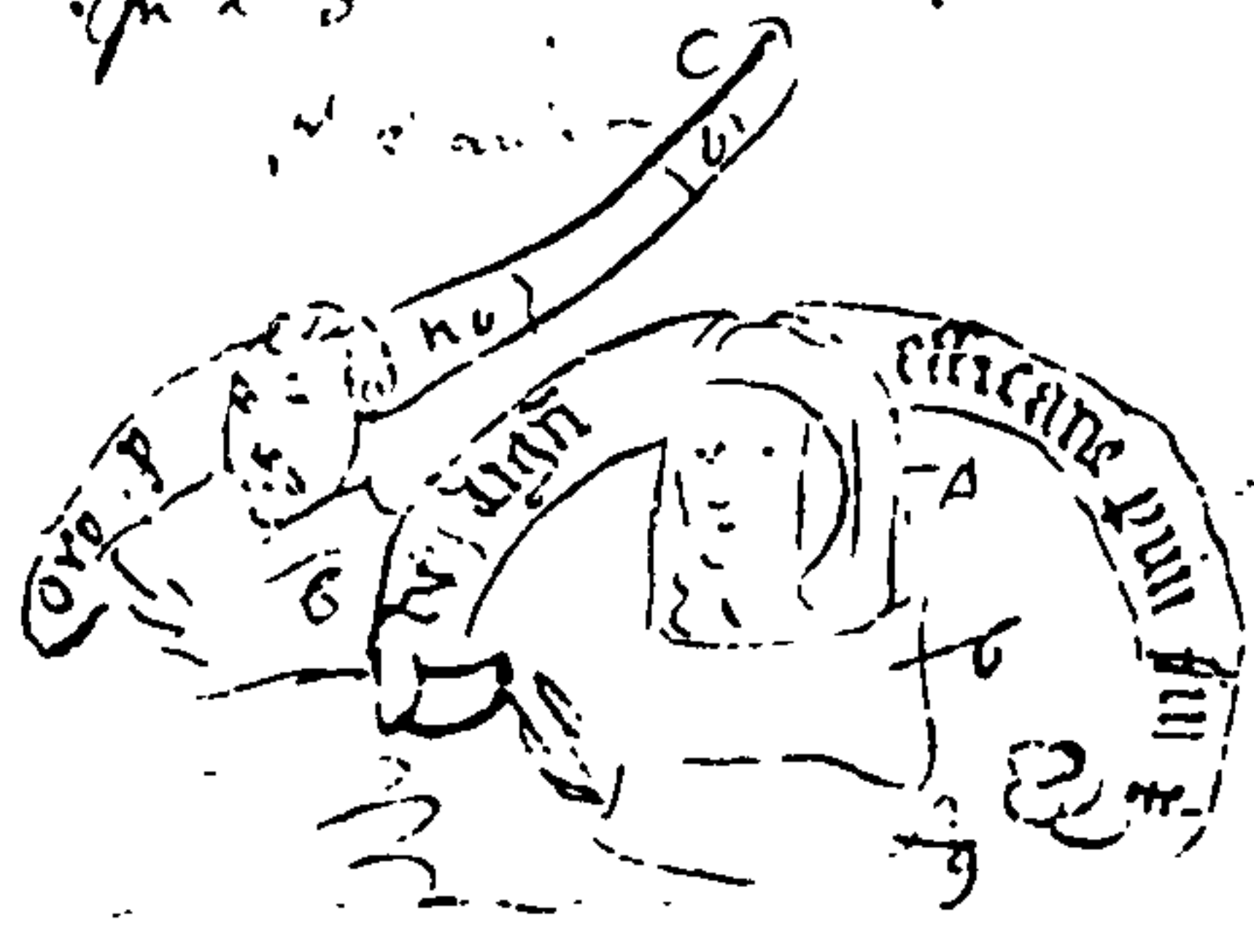

South side of the river 187.

HERE yeth the body of Thomas Tamm
founder of the city of York who departed
his soul the 11 day of Aprile A^o D^o 1642 & was
buried in the church of St. Mary in the
all through of which you the church and
the church of St. Mary of York yet my life is
shall appear in good. For when christ who is my
glory.

ubi dicit voluit. ubi dicit christa. voluit, mortuus et vivit
semper vivens.

Orate pro spiritu sancto pro anima Thomae civis quondam
civitatis vobis et huiusmodi et Margarethe uxoris
FVI die 6^{to} febr: et mortu: A^o D^o M^o CCCC LXXXIV quondam

Orate spiritualiter pro membris willielmo Hoklan & Robti
Colynston quondam regis civitatis Ebor: et Jacobi
uxoris eorum quos membra propitius dicit
et - the same place
hic jacet Robertus de Wardale & uxor eius

on a stone the north side of the river
hic jacet Johannes vobis

X In the north side of the church
Orate pro anima / Wilhelmi conditoris de Ebor: quondam
et p^{ro} / anima / Elone & Alis / uxoris eius A^o D^o /
M. CCCC LXXX septimo.

X on north
Orate pro anima Johis in
compland civis et Thomae de Ebor:
uxoris eius

In the south side of the
church
Orate pro anima Richardi
Killingholme Johanne et
Margarethe uxoris eius

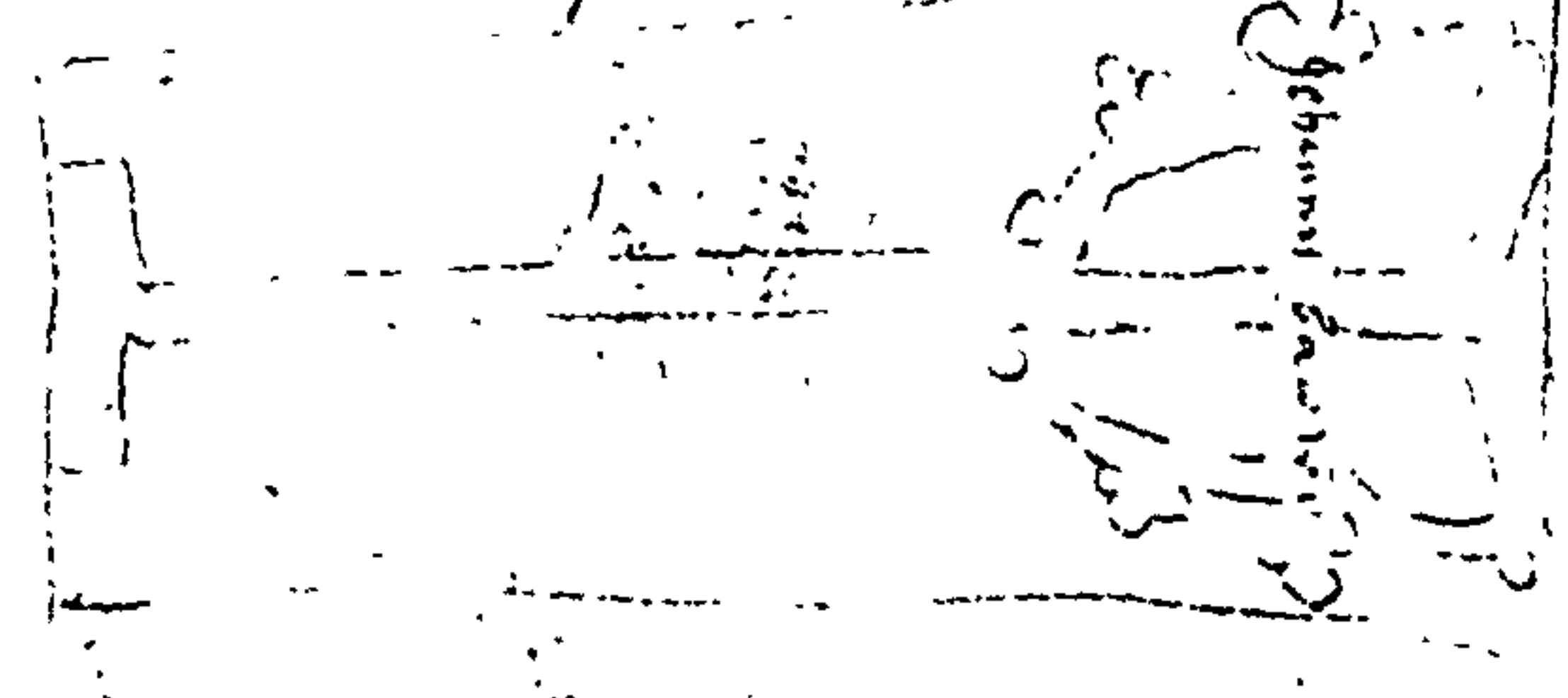

116 188. 797
 This panel contains the De Deo quoddam civis, circa 116
 et una cum suis... pro...
 for the 11 south window of the choir of the church.

The figures in the panels are numbered 1-12. The figures in the panels are numbered 1-12. The figures in the panels are numbered 1-12.

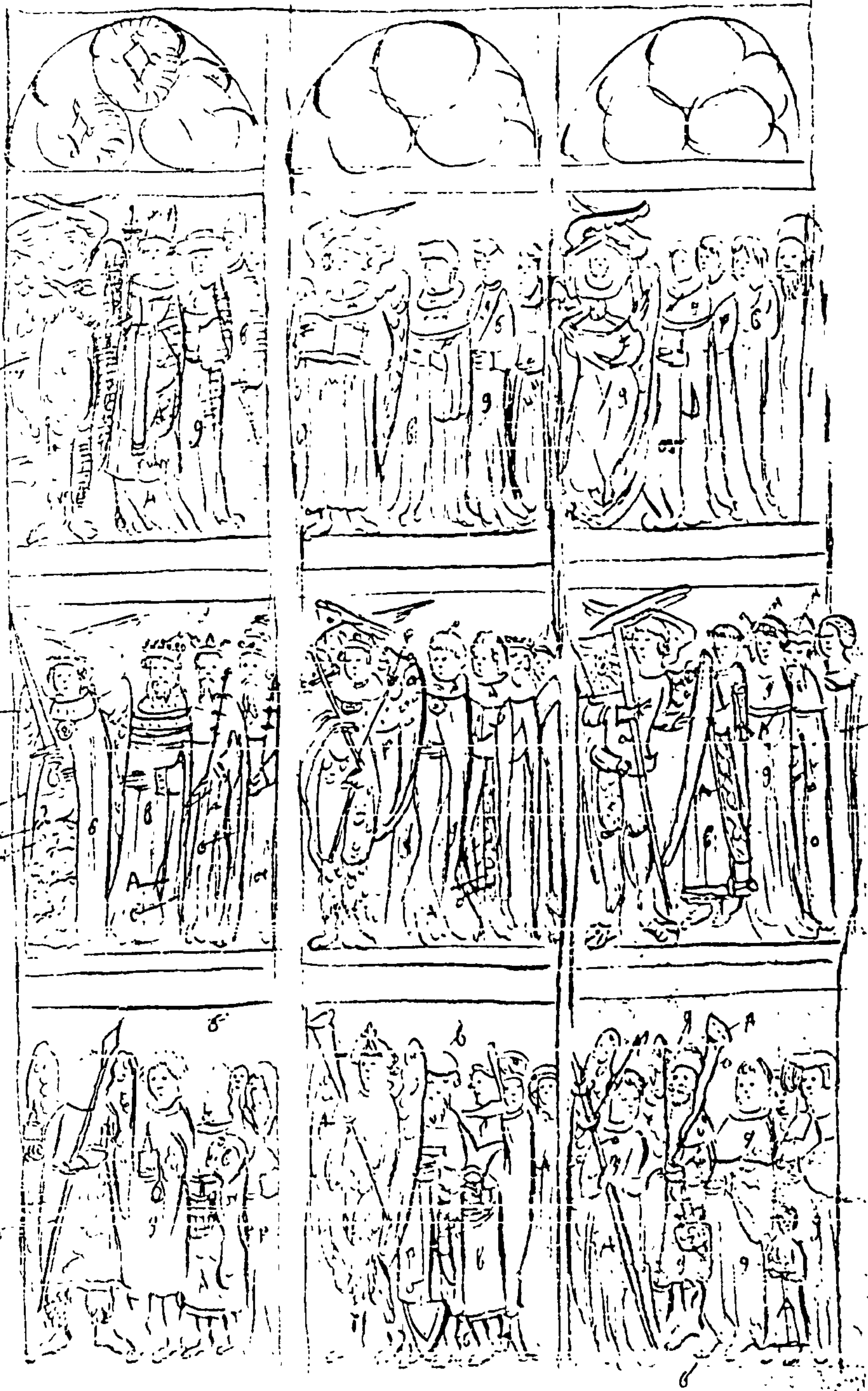

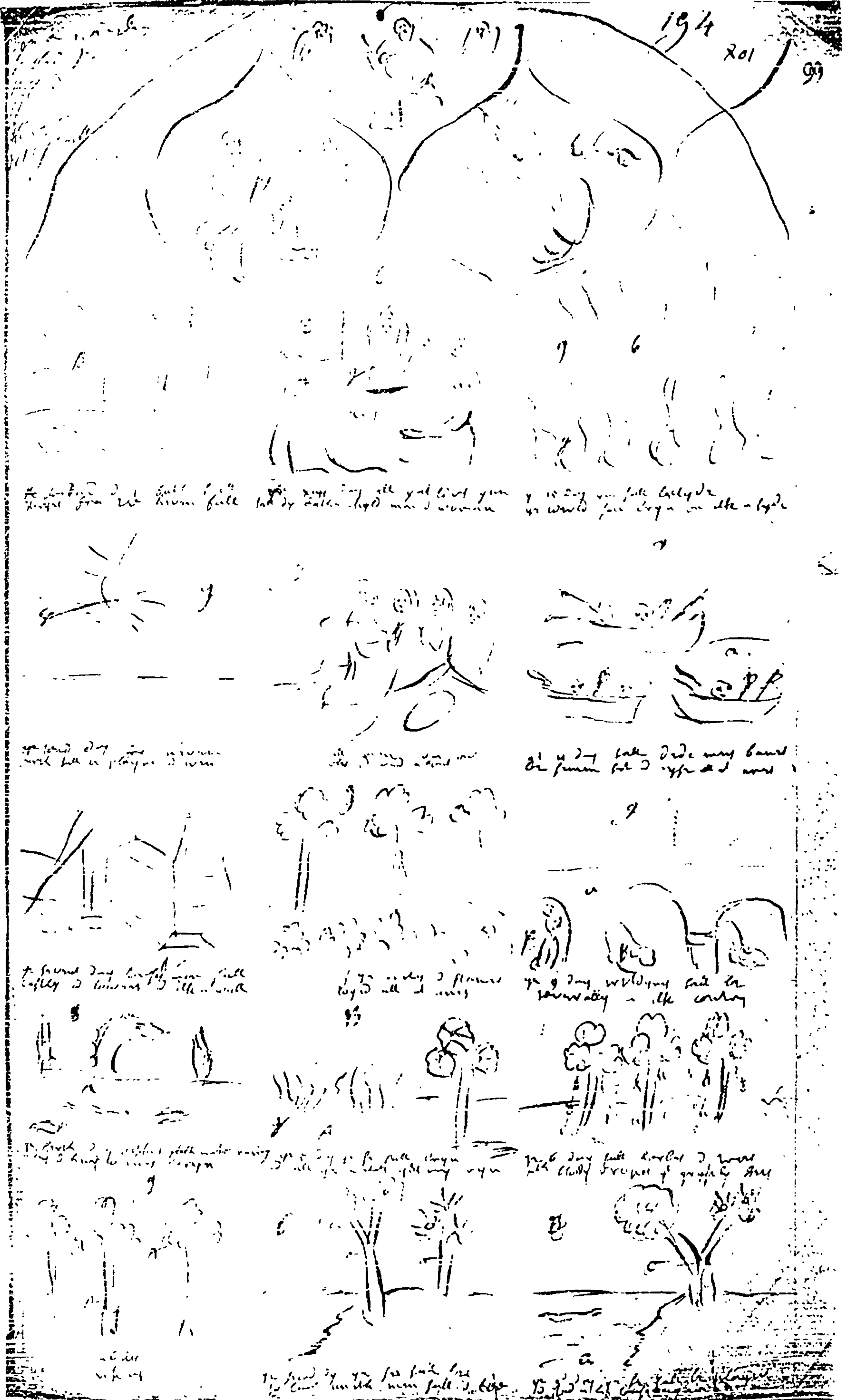

194
201
99

The drawing shows the full moon in the sky, and the sun is all over the ground. The sun is in the sky, and the moon is in the sky. The sun is in the sky, and the moon is in the sky.

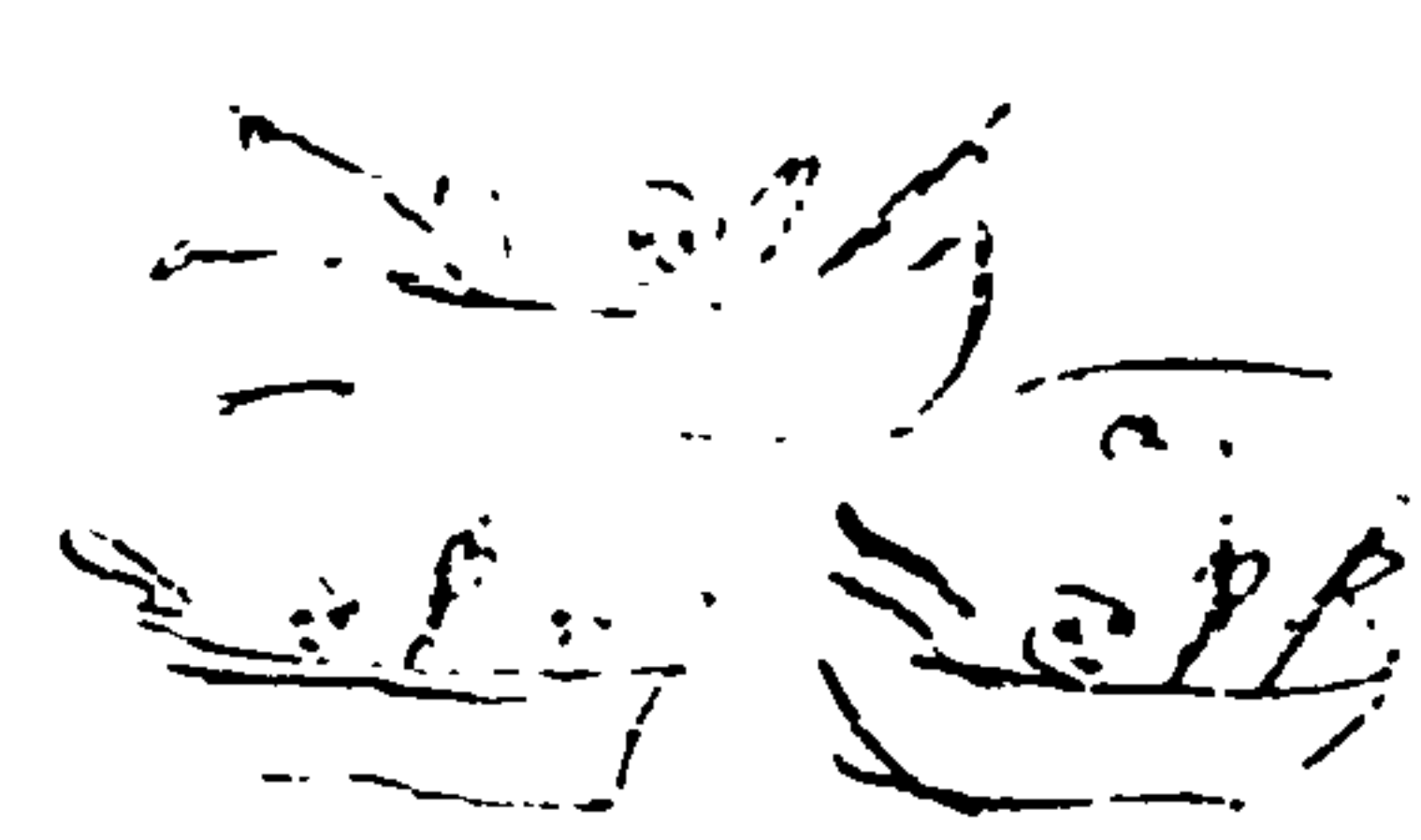

The sun is in the sky, and the moon is in the sky. The sun is in the sky, and the moon is in the sky.

The sun is in the sky, and the moon is in the sky. The sun is in the sky, and the moon is in the sky.

The sun is in the sky, and the moon is in the sky. The sun is in the sky, and the moon is in the sky.

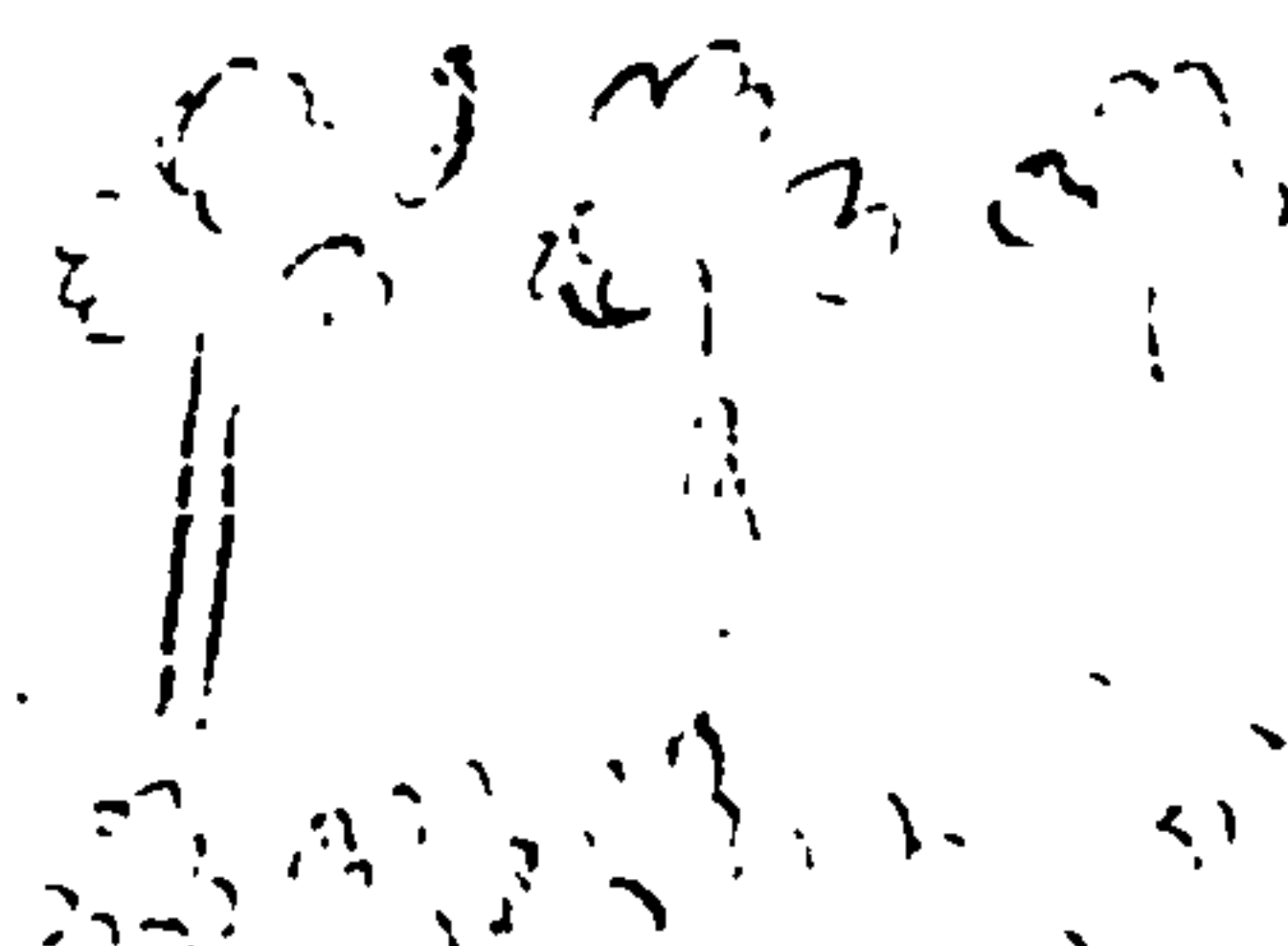

The sun is in the sky, and the moon is in the sky. The sun is in the sky, and the moon is in the sky.

The sun is in the sky, and the moon is in the sky. The sun is in the sky, and the moon is in the sky.

The sun is in the sky, and the moon is in the sky. The sun is in the sky, and the moon is in the sky.

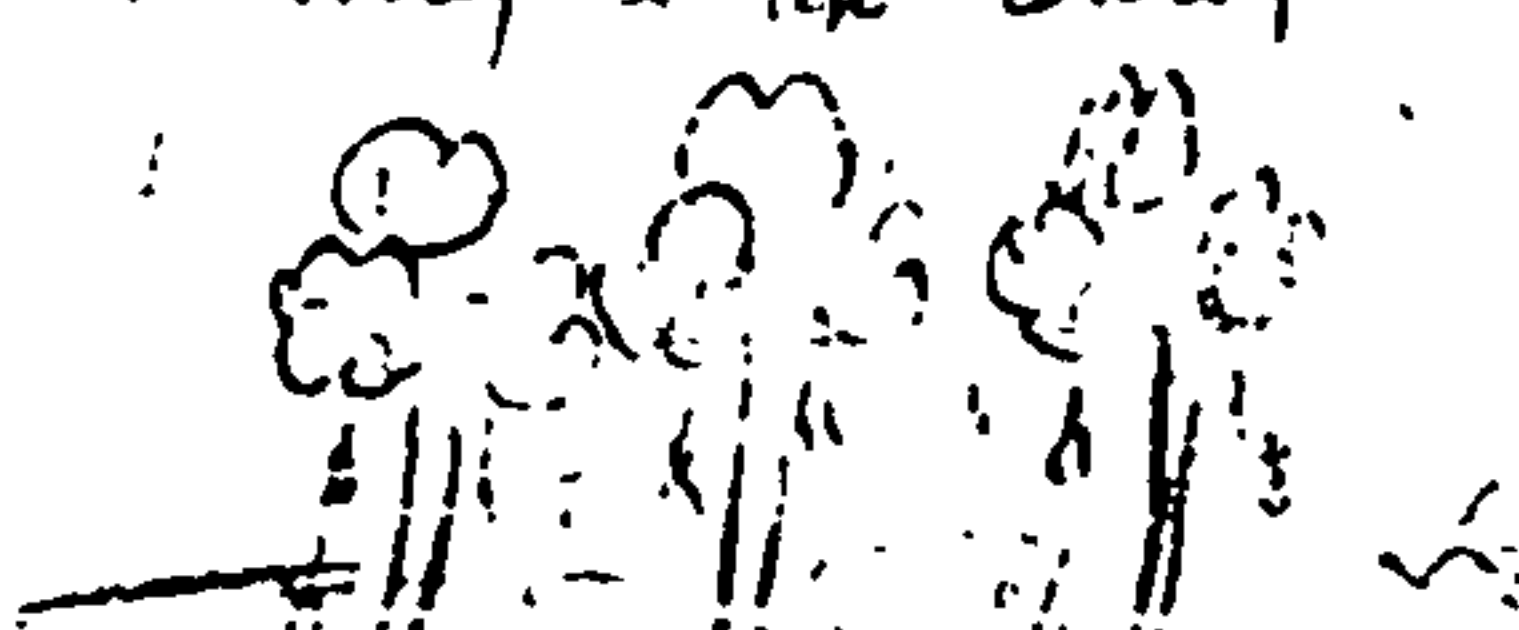
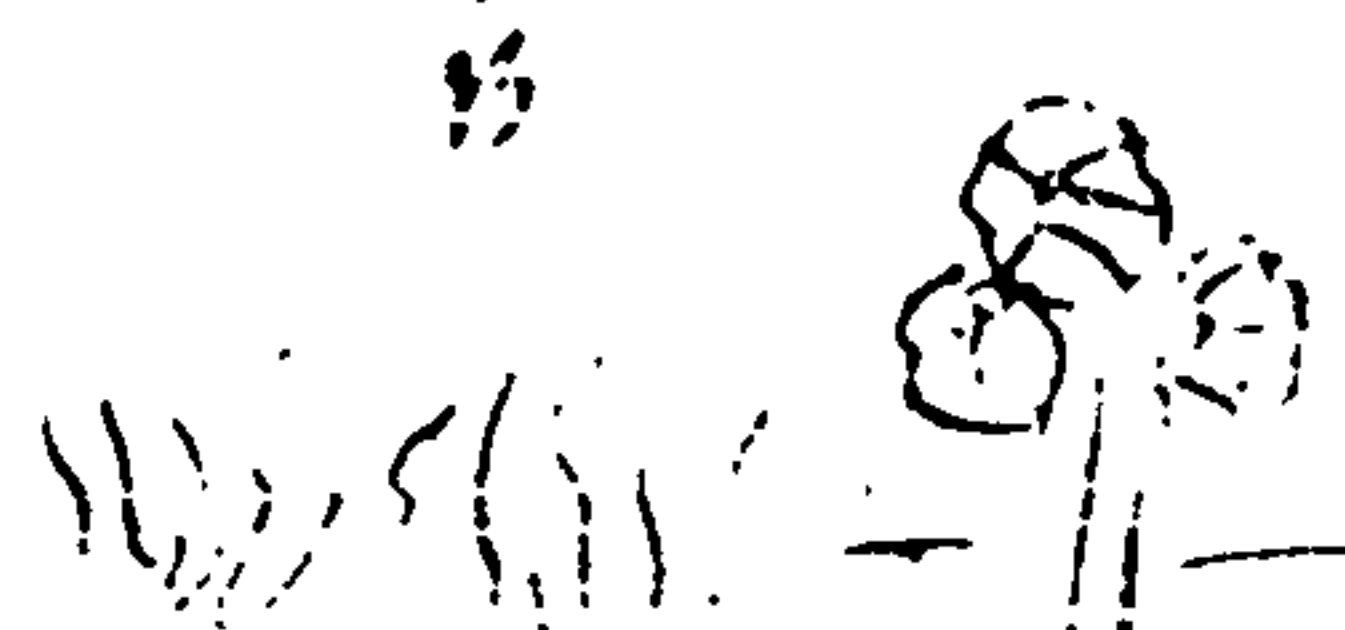
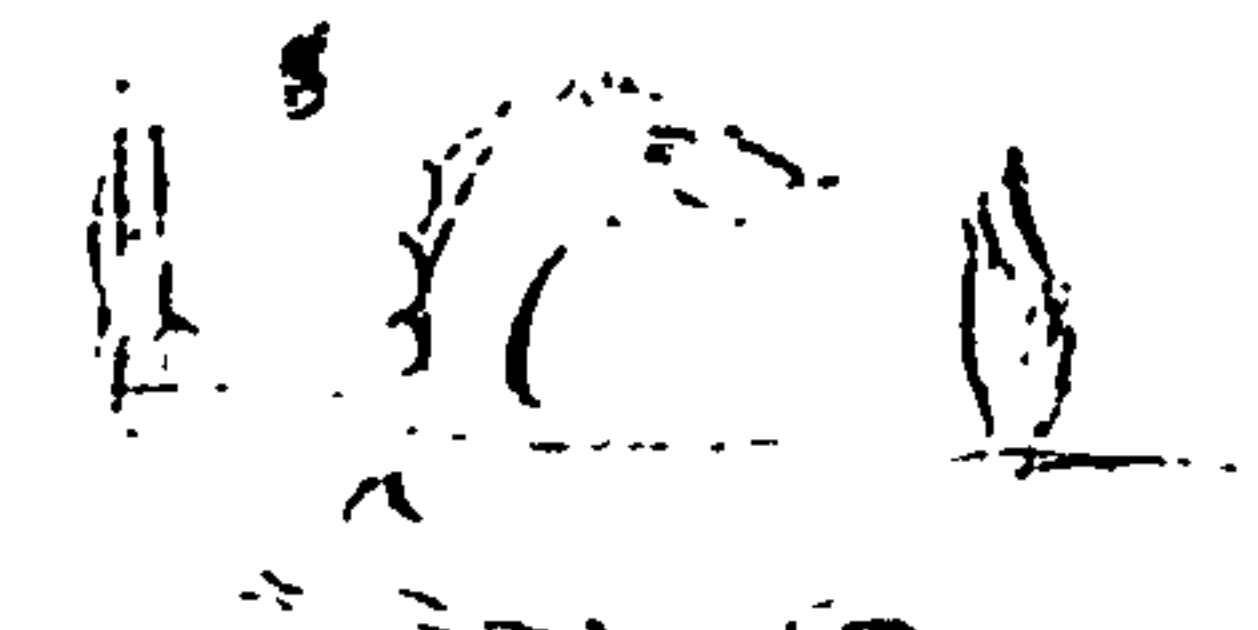

The sun is in the sky, and the moon is in the sky. The sun is in the sky, and the moon is in the sky.

The sun is in the sky, and the moon is in the sky. The sun is in the sky, and the moon is in the sky.

The sun is in the sky, and the moon is in the sky. The sun is in the sky, and the moon is in the sky.

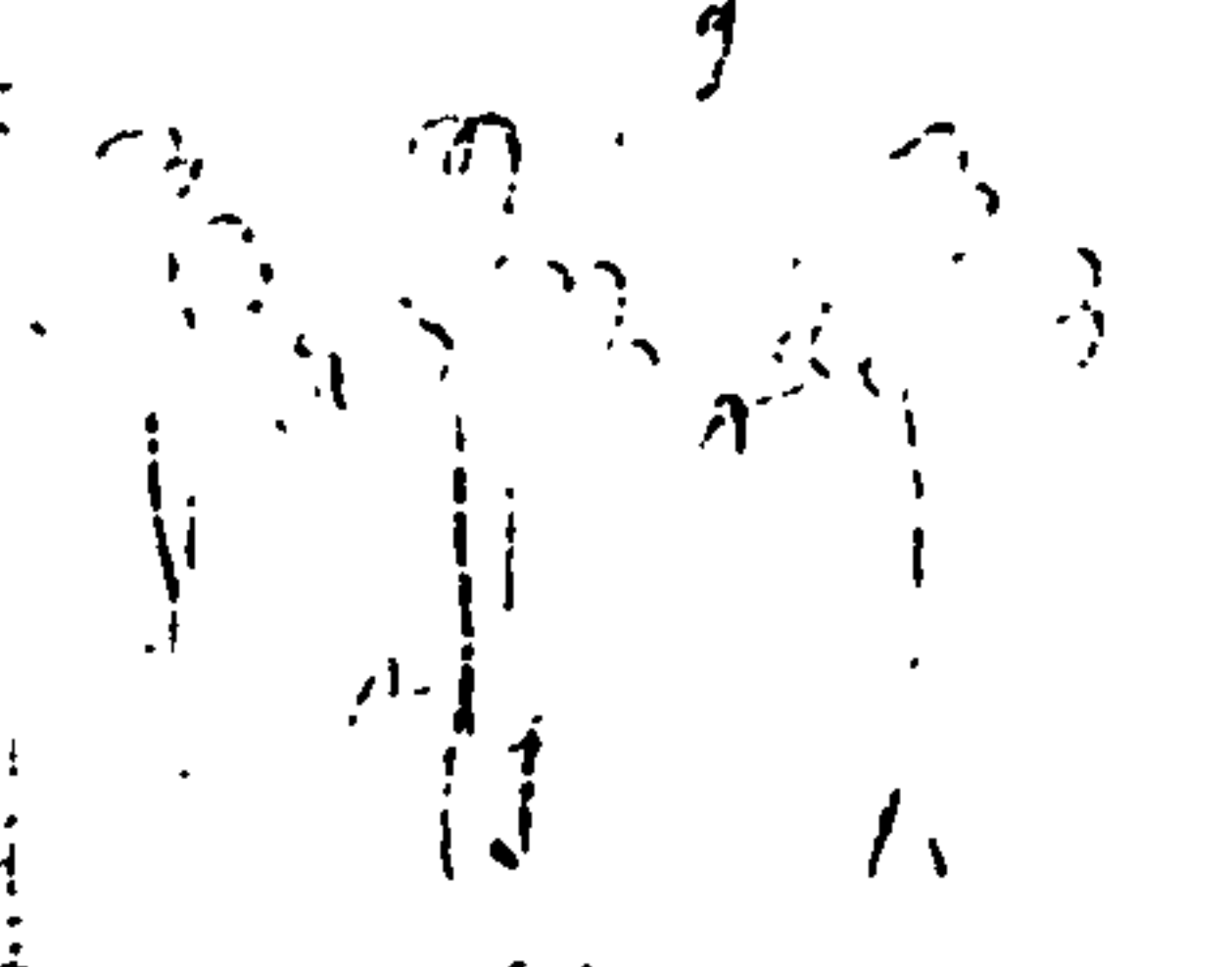

The sun is in the sky, and the moon is in the sky. The sun is in the sky, and the moon is in the sky.

The sun is in the sky, and the moon is in the sky. The sun is in the sky, and the moon is in the sky.

The sun is in the sky, and the moon is in the sky. The sun is in the sky, and the moon is in the sky.

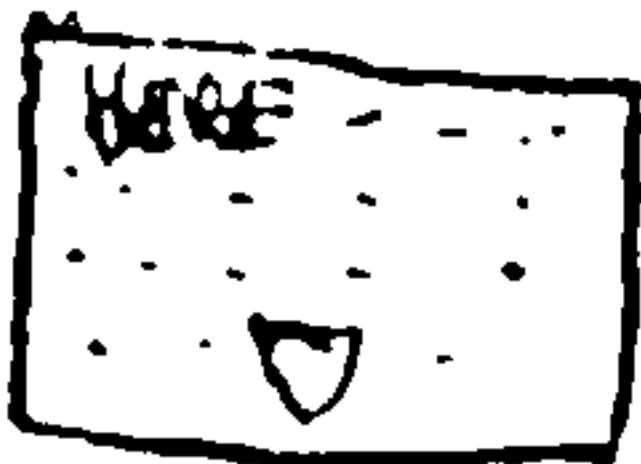

THOMAS
Askinwith
1604

In the South Quire
On a plate first to the wall under
the East Window.

HERE LYETH THE BODIES OF THOMAS ASKINWITH
AND ANNE HIS WIFE LATE OF THIS CITY
OF YORKE, AND SOMETIME ONE OF THE
SHIRIFFS OF THE SAME CITYE WHICH
THOMAS WAS BORNE AT POT GRANGE
WHO IN y^e LXXI YEARE OF HIS AGE
AND y^e XXIX DAY OF AVGVST 1604
DEPARTED THIS LIFE LEAVING BEHIND
HIM TWO SONS AND ONE DAUGHTER
VIZ CHRISTOPHER & ALICE WHOM
HE HAD BY VRSYLA SANDWICH DAUGHTER
TO ROBERT SANDWICH OF THIS CITY BOWER,
AND THOMAS WHOME HE HAD BY THE
SAME ANNE AND DAUGHTER TO ROBERT
ELLERKER OF THOVLTHORPE GENT BEING
IN THEIR TIME FOR GOOD HOSPITALITIE
AND OTHER LAUVABLE PARTS A CREDIT
AND ORNAMENT TO THIS CITY.

In the year 1458 whereby he gave his
soul to god Alms. st Mary, All Saints
And his body to be buried in this his
parish church of All Saints; in North st
& constituted y^e Isabella his wife
(1637)



Gentleman or Capt
A little view stone, Having a
stone a cross containing the
Effigies of an old man to his
wife, & this Inscription under
him viz

HERE LYETH BYRIED THE BODIES
OF THOMAS ATKINSON TANNER
WHO WAS SOMETIME SHIRIFFE
OF THIS CITY OF YORKE. WHO DEPARTI
THIS LIFE y^e THIRTIETH DAY OF
APRIL AD 1692.

AND WAS THEN AGED 72.

WHO SAID OFTEN Vpon HIS DEATH BED
ALTHOUGH I SHALL DYE YET I TRVST
MY LIFE IS HID WITH CHRIST IN GOD
FOR WHEN CHRIST WHO IS MY LIFE
SHALL APPEAR, THEN SHALL I ALSO
APPEAR WITH HIM IN GLORY

Pact dum valui volui dum christi volubas
Mortuus et vivus sum moniorystus

In AD 1627.

He was ju^r Sheriff of y^e City &c



Asab. on a Fess or three
3. Asses pass' arg. a
Cressant gu.



John
Wardell

on the Ground
This is a white stone. Engraven
at ye Head in one Lyne. viz

*hic jacet Johes de zaxadab

And a plate first about the
... midst thereof Inscribed.

William
Stokton
Robert
Colynson
1458

Dante sp^{iritu} pro anabus & illi Stokton
& Robt Colynson quondam majorum
civitatis Ebor & Thabellæ uxoris eorundem
Quorum anabus pp^{ter} deus amen.

Under the top, on the same
stone is first this other Inscription
plate containing viz

Dante quilibet spec^{liter} pluris
pro anabus Thome Clark quondam
Clerici civitatis Ebor, & totius
Comunitatis; & Margarethe uxoris eius,
qui obierunt xvi diebus Febri
& martijis 9^o Dni 1458
LXXX^o quorum anabus pp^{ter} deus
amen!

In AD 1446
This William Stokton was Lt Major of
the City.

And In AD 1446
The ju^r Robert Colynson was ju^r minor
thereof. And In AD 1457. Lt Major.
(&c.)

And on 26th AD 1458.
This Robert Colynson Citizen & Merchant
of York made his Testament proved

monuments

In the Chancel



At foot of last lyes a blue stone about 3 yds long & plain this marked



Lyes a blue stone about 2 yds & 1/2 long whereon has been an Inscription plate



On N. side last lyes a blue stone about 2 yds & 1/2 long & plain

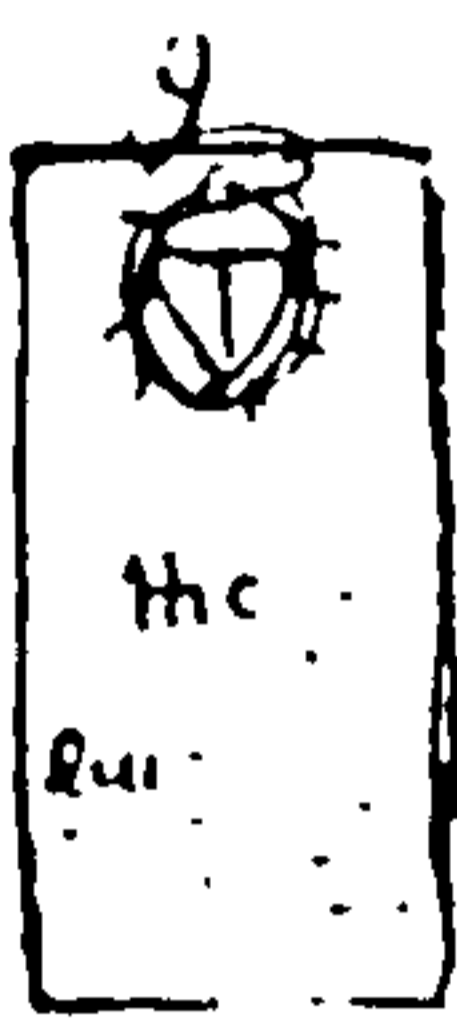

On N. side of last lyes a blue Marble about 3 yds long wth this Escutcheon at top

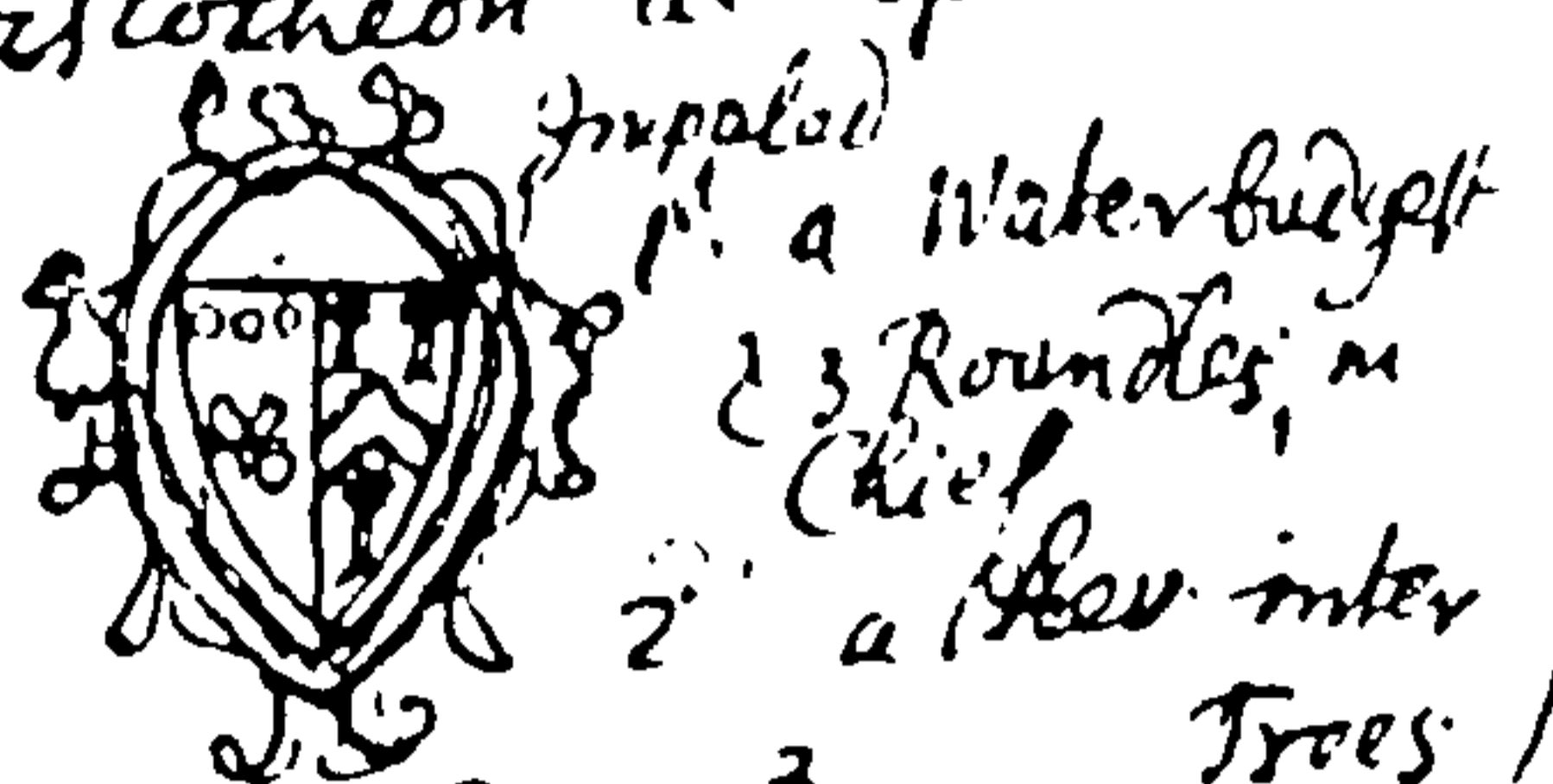

Under the same is Engraven

Hic Requiescit Josua Wilton

Qui ad annum etatis sexagesimum pietate et cultus assiduitate adoo Sacramentum literarum scientia non vulgari doctus largitate et continua beneficentia egenis morum innocua Jucunditate omnibus Charum se prebuit

Ab hac vita ad meliorem comigravit
Ano Dni 1674
die Junij 1mo

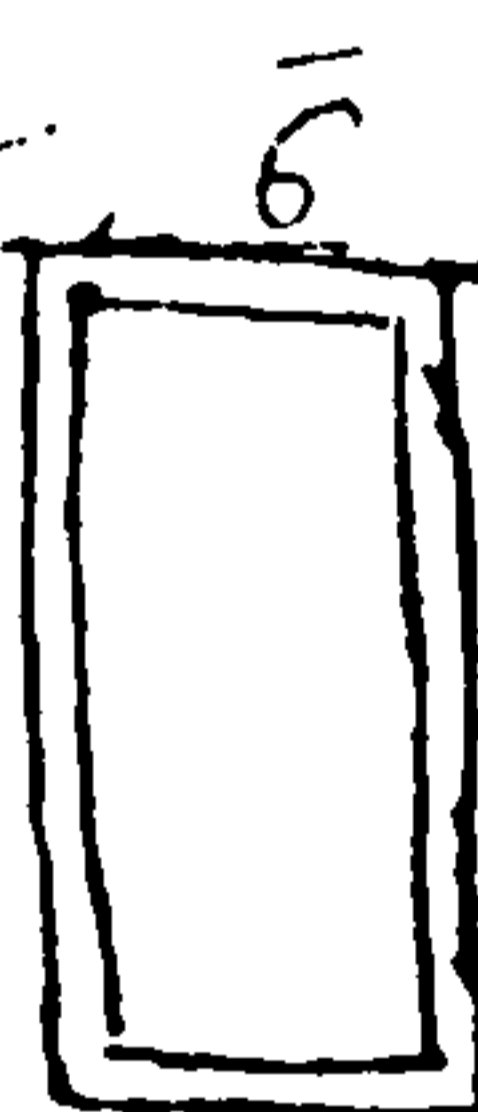

At foot of last lyes a blue stone about 2 yds & 1/2 long & bordered



On N. side of last lyes a blue stone about 2 yds & 1/2 long & plain



On S. side last lyes another such a like stone of the same bigness

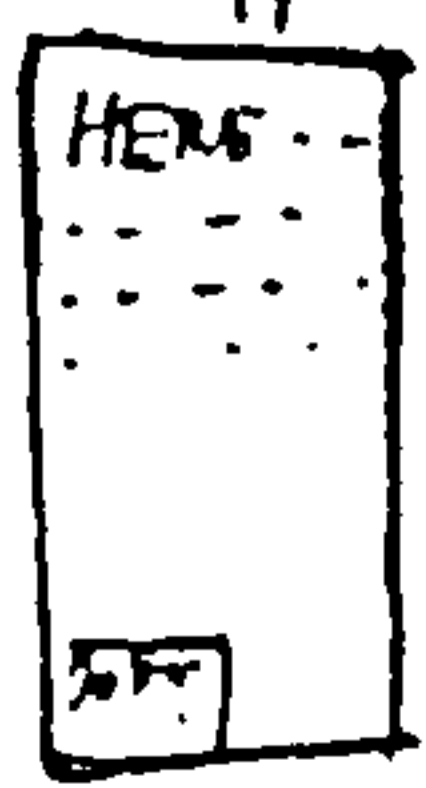

On N. side of last lyes a white stone of the same bigness whereon is Engraven

HERE LYETH THE BODY OF JOHAN LATE WIFE OF JOHN STODART CLERKE PSON OF THIS RECTORY, DAUGHTER OF CLEMENT SKELTON OF HAYWYK-FIELD HALL IN CUMBERLAND & SERJEANT OF GILLESLAND AND

UNDER THE RIGHT ITON^{to} WILLIAM L^d
DARES, WHO ~~IN~~ IN HER LIFETIME
WAS RELIGIOUS; AND SOMAKING A GODLY
AND CHARITABLE END, AT THE AGE OF
XLII YEARES, WAS BURIED THE XIX OF
FEBR. IN THE YEARE OF THE REIGN OF
QUEEN ELIZ LII

ANO DNI 1599

At the head is also written

John
Stodart

JOHN STODART CLERKE PARSON OF
THIS RECTORY INDVCTED HERE
OF MARCH.

1593



On S. side of 13th lies
a white stone about 1¹/₂
yds long thus marked



At head of last lies a little white
stone thus marked



At head of 13th lies a blue stone
about 2 yds long thus marked



At head of last lies a blue
marble about 3 yds long
thus marked



In ye North Quire

lies a white stone about
2 yds long thus marked

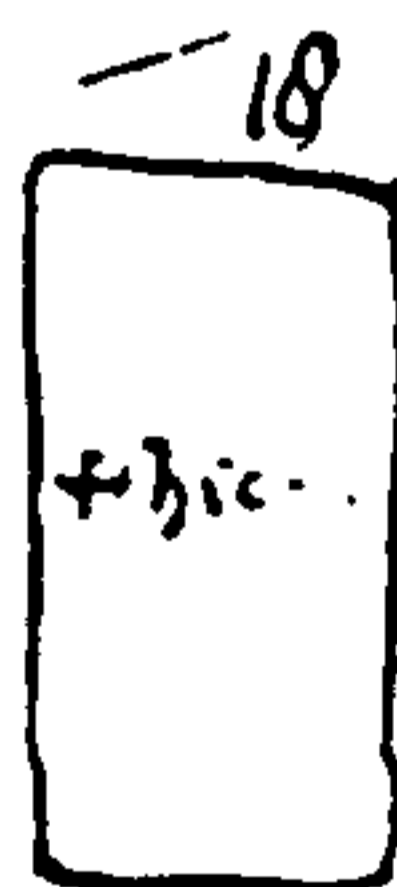

At foot of last lies a white
stone about 2 yds $\frac{1}{2}$ long
whereon is Ingraven on one line
+ hic jacet Johannes cotburn

John
Rotbu

Thomas de
Flyngwyk



On N. side of last lies a white
stone about 2 yds long thus
marked on the head insculped
viz

+ hic jacet Thomas de
Flyngwyke quondam civis Ebor
et Johana (vel Juliana) uxor ejusdem
quorum status ppter deus Amen

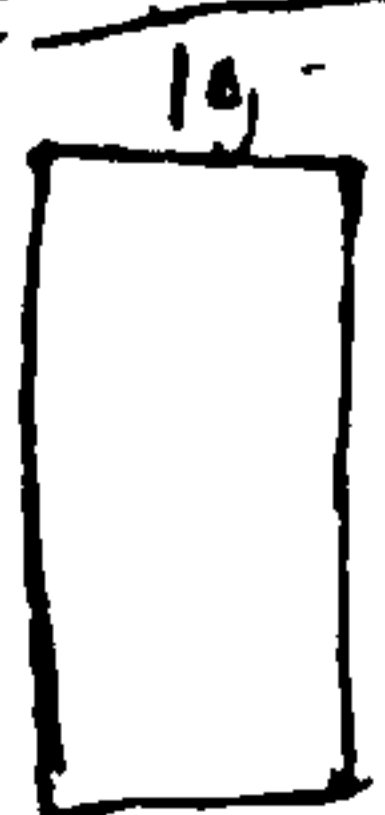

At foot of last lies a narrow
white stone about 2 yds long
plain

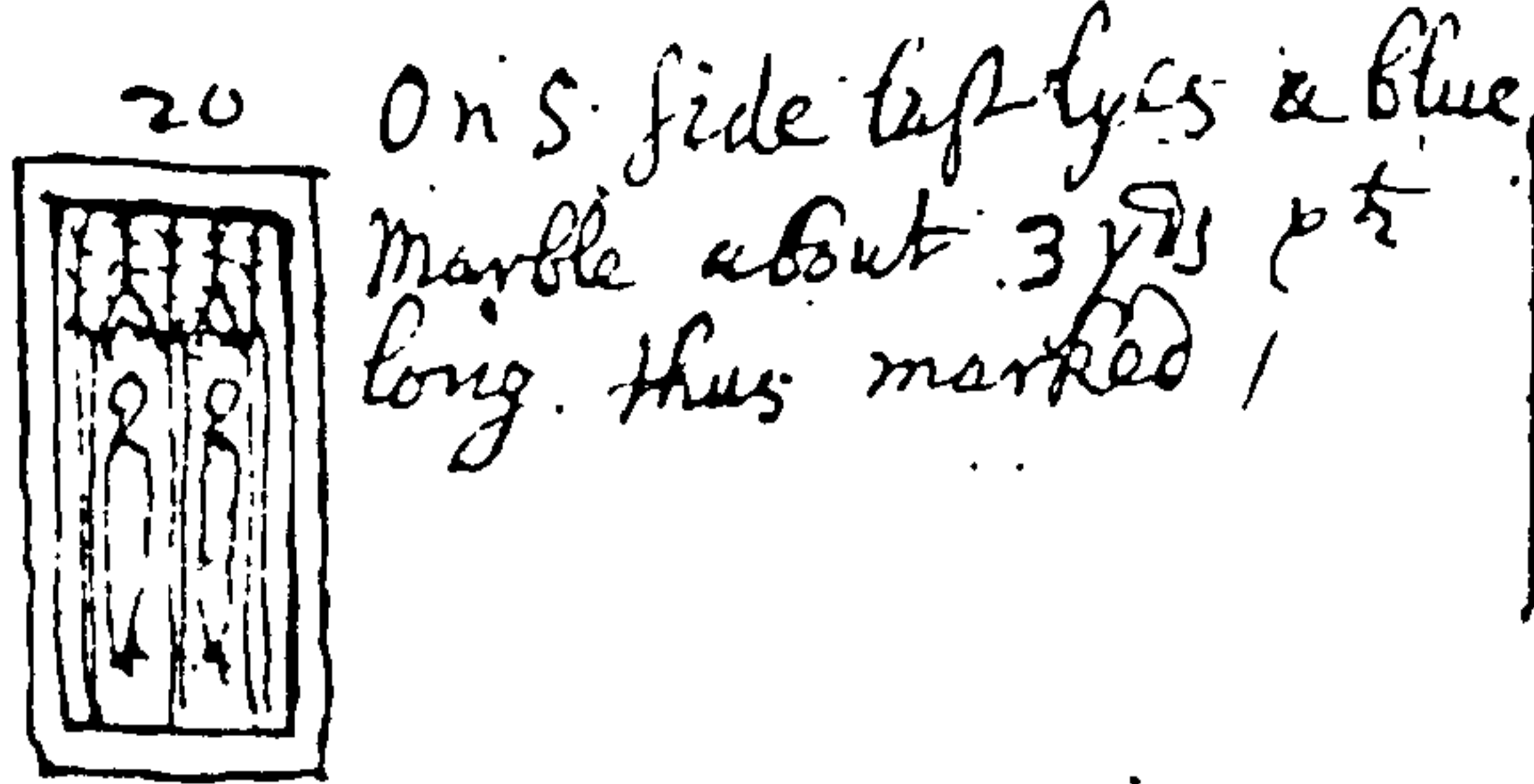

On S. side last lyes a blue marble about 3 yds long thus marked /

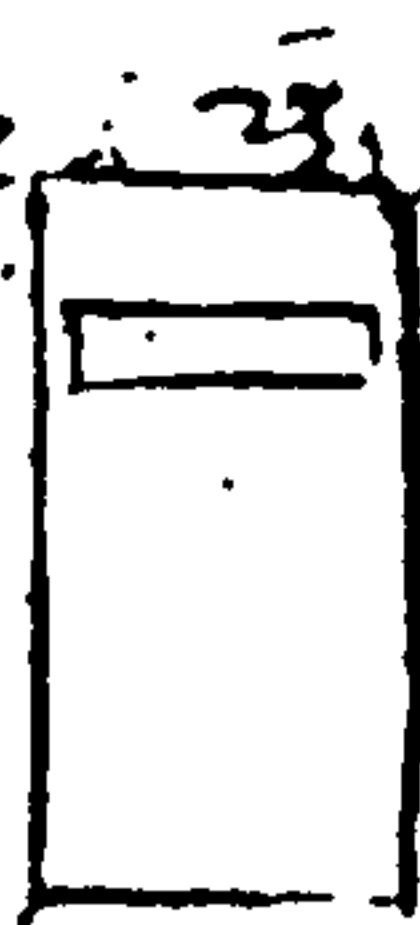

At foot of last lyes a white stone about 2 yds long whereon has been a narrow plate /

John.

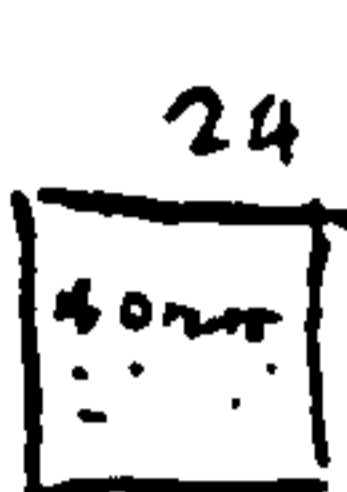

At foot of last lyes a white stone about 1 yd square whereon is engraven

† Orate pro aia Johis Siemupland
cujus arie pphur deus



On N side of 19th lyes a blue stone about 3 yds long thus marked /

William



At foot of last lyes a white stone thus engraven about its verge 1407

† Orate pro aia willi Londisdall
de Eboz Tanner, & pro aibus Elene
& alicie uxorum ejus... 1407
no eccle xxx septimo.

In the North Isle

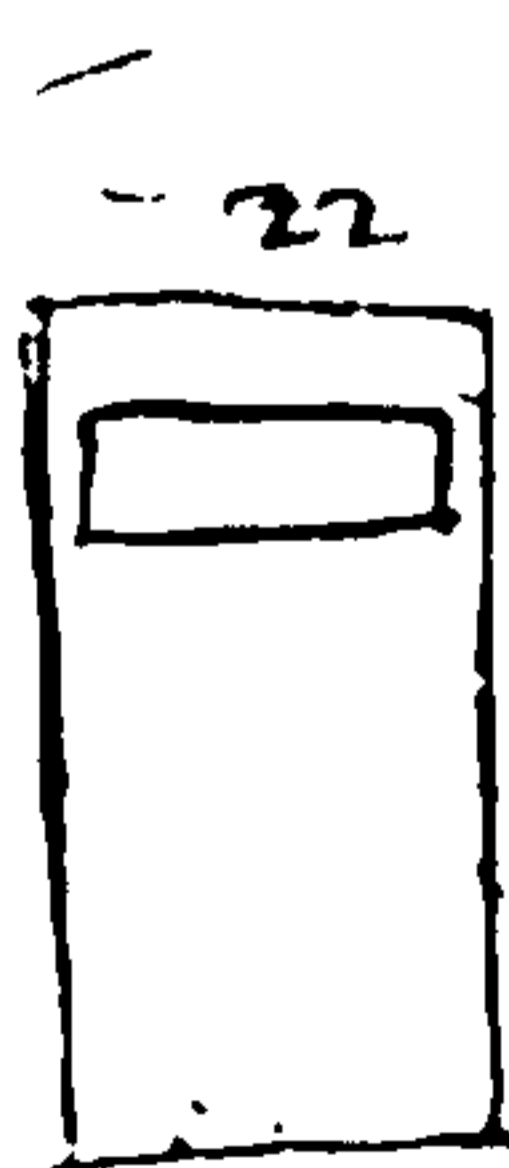

Lyes a white stone about 3 yds long whereon has been an Inscription plate /

In the South Isle



Lyes a white stone about 2 yds long whereon is engraven
† Orate pro aibus Richardi Killingholme
& Johanne & margareta uxorum ejus
Richard Killingholme 1451

This Richard Killingholme Citizen of York Tanner made his will proved 11 Junij 1451 / whereby he gave his soul to God Alis. St Mary & all saints and his body to be buried in the parish church of all saints in Northstrete

John Bawtry 1411

In the Cross passage by the steeple or between two doors
Lies a white stone about 2 yds long
whereon is cut an old Cross & thereon
the name of
Johannis bawtrie

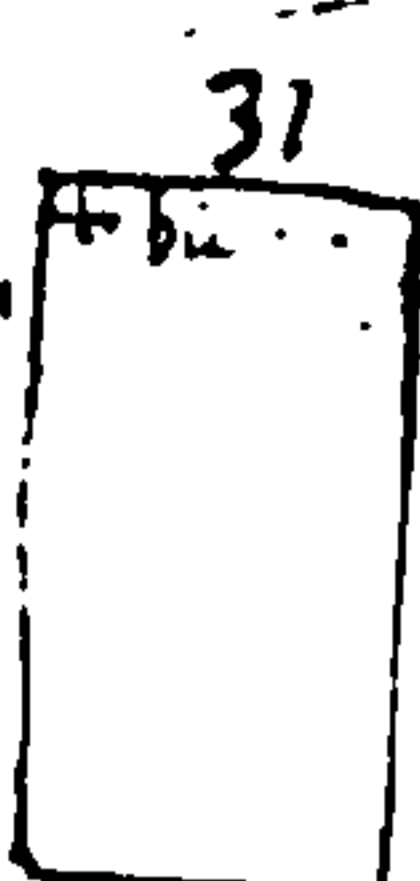

At foot of left Lyes a white granite
stone about 2 yds long
whereon is inscribed

Hic jacet Willelmus Graie
quondam major Civitatis Ebor
& Katherina uxor eius quorum scribitur
ppter causas dmen

18 Apr AD 1411
John Bawtry vicar of the Church
of St Peter York, made his will proved 20 Apr
1411 whereby he gave his house to the
St Mary & All Saints And his body to be
buried in this parish church of All Saints
in North street beneath or near the Tomb
of Adam del Bank & Margaret his wife
1411

In AD 1375 He was Mayor of the City &c
In AD 1367 Mayor of the City &c



At foot of left Lyes a blue stone
about 2 yds long whereon has
been an inscription plate

In the Nave

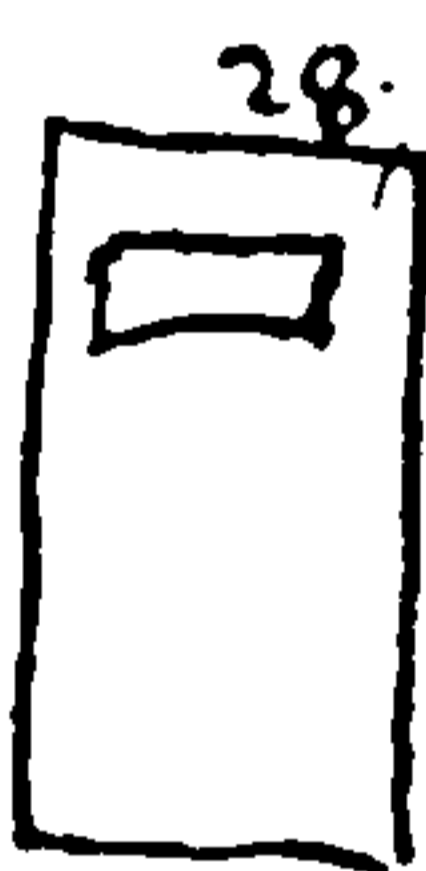

Lies a white stone about 2 yds
long whereon has been a plate

Coats of Arms in the Church

On a wooden knot over the Chancel Roof
is depicted



erm. on a blue sub.
3 Crow's heads (couped)

In the North Window by the Door

In the picture
of Blackbourn in
Arms bearing
this inscribed by
him



erm. a Lyon Rampant Chieffy
erm. on a blue sub.
Crowned.
Crest a Lyon passant guardant
erm. on a blue sub.

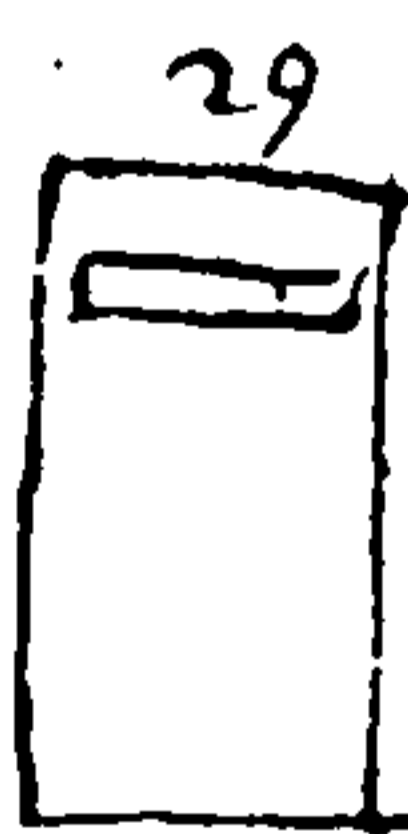

At foot of left Lyes a blue stone
about 2 yds long whereon has been
a narrow plate

In the N. side Window
are the pictures of Nic. Blackburn & his
Lady kneeling at prayer
1447

He is Arming of Sporns on his heels
with a shield upon his Arms upon his
breast. And another over his head at his feet
And an Escrowle issuing out of his Mouth
containing *Deo deie munus nobis*

She with her back towards him kneeling
a prayer book in her hand whereon is
written *Dna Inva ma... peries & ...*



At foot of left Lyes a base stone
about 2 yds long inscribed
about its verge a French Epitaph

Under this is inscribed
Dante pro aedz Nicholai Blackburne sen
quondam majoris Civitatis Ebor et
Margarete uxoris eius

In AD 1425. He was sent Sheriff of the City
And In AD 1429. Lt. Major

On 7 Febr. AD 1447

This Nicholas Blackburn Alderman,
Citizen & Merchant of York made his
will proved 8 March 1447 / whereby he
gave his soul to God Alm. St. Mary & All Saints
And his body to be Interred in St. Maries
Luire where he used to sit in his parish.

Chancel of All Saints in Northstrete ays
the sepulchre of his parents
And constituted Margaret his wife Ephe
169

In the next Light of the same Window
are drawn the portraies of Nicholas
Blackburn juv. & his wife kneeling together
she holding a book open in her hands
wherein is writ

Nicholas
Blackburn
juv.
1447

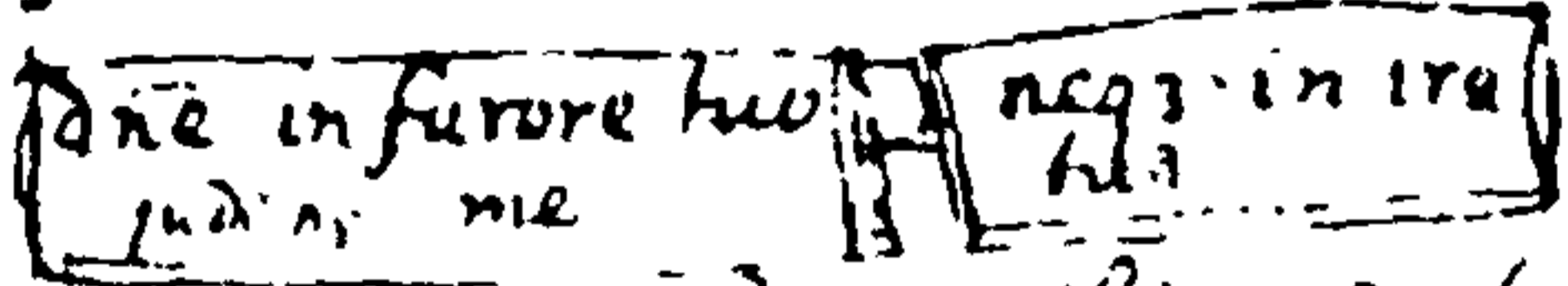

And his shield of Arms by him is this viz /

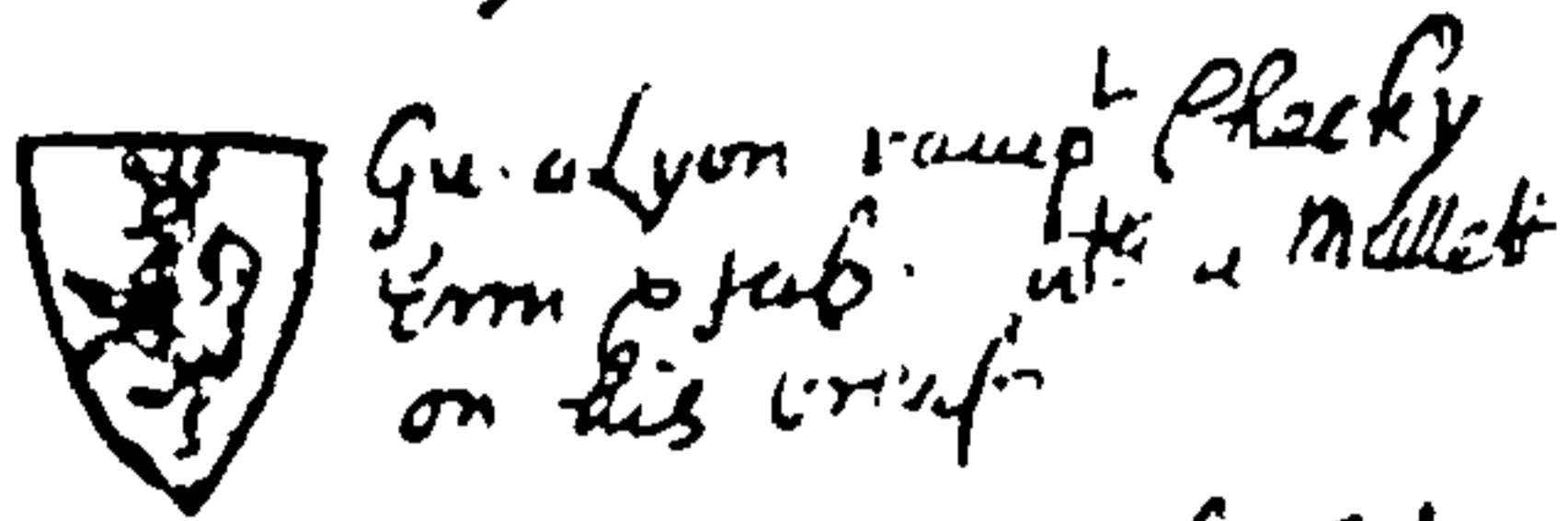

In AD 1430 He was sent Sheriff of the City.

In the E. End Window of this N. Luire.

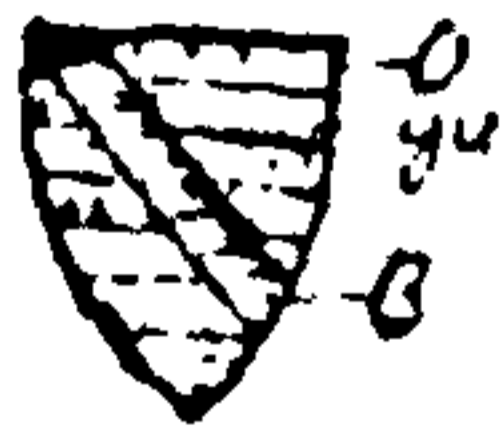

In the West Window of the South Isle
By the Steeple



In the N Isle

147
all
6



Lyas a white stone whereon is lett
+ hic jacet dn̄s henricus Cavall quondam
Capellanus hujus Antonie qui obiit vii
die Febr. anno dn̄i mccc̄ lxx̄ cuius
aie pphur deus Amen

All Saints in the Parsonage 215.
17 March, 1664

you are mine

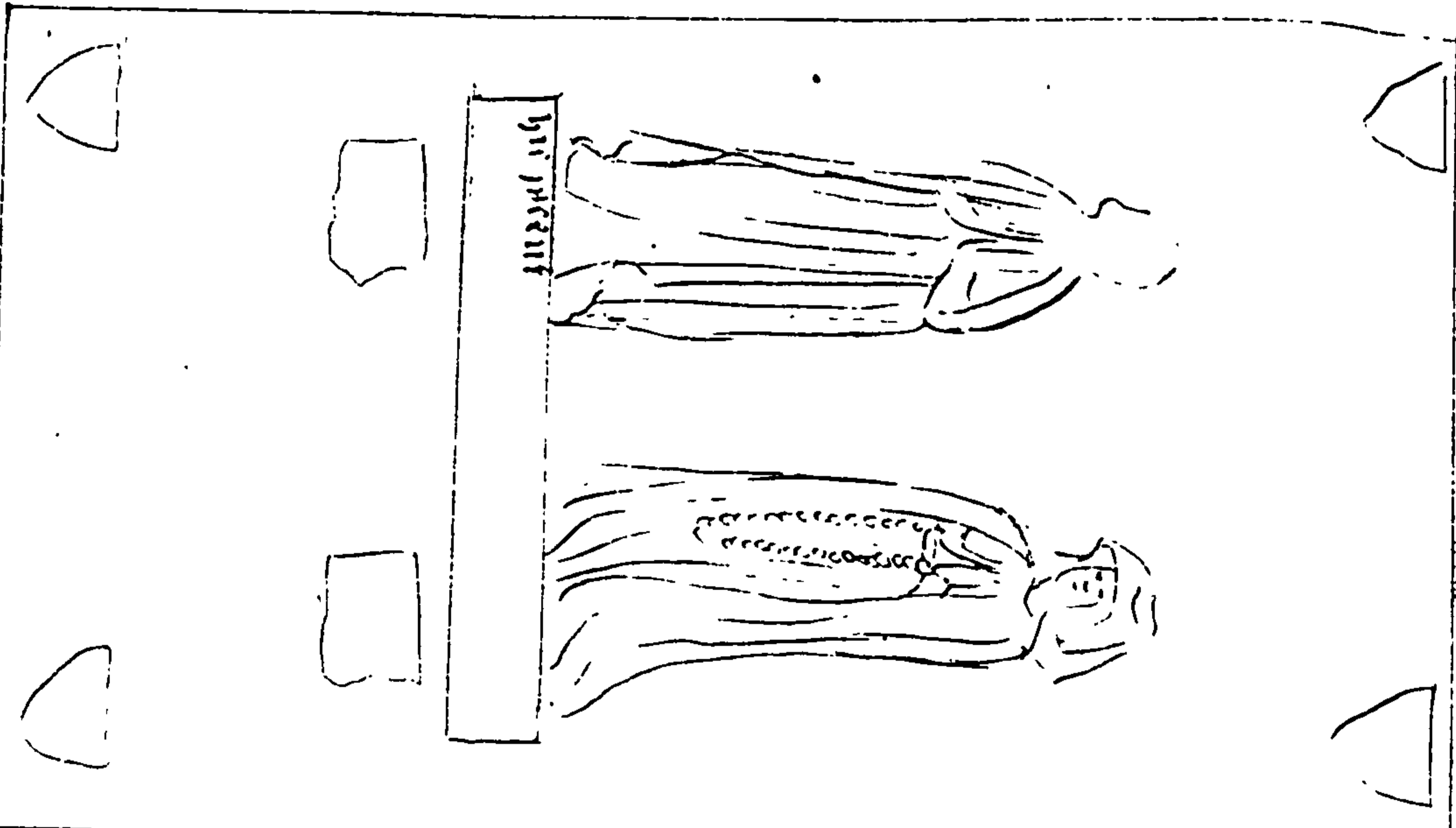

hic jacet Thomas Howley quondam mayor officii civitatis
et vicariorum vicariorum / ville calce qui obiit Decimo die mensis Augusti
A^o di M^o CCCC^o LXXV et d^{na} Alicia uxor eius / qua quidem
Alicia obiit ... die ... quorundam vicariorum
et. dⁿⁱ /

in north gate of the city in the south side
HERE lyeth the body of Elizabeth the wife of Mr Fenway
of Tenney, dⁿⁱ of Mr Francis Fenway pastor of Rylston, &
parsonage of Durskham, who her life lived to the Lord and
her death did in the Lord, the xxijth day of April A^o di
1608

in north
MARY & Margery the daughter of Henry the more
religious & virtuous mother of many children daughter to
Andrew the Alderman sometime Lord Mayor of the City
both of them married on one day in this church & both
buried in one summer in the year A^o di 1600 etatum
37.36 they were not dead at present /

A1 111 111 2. 111.

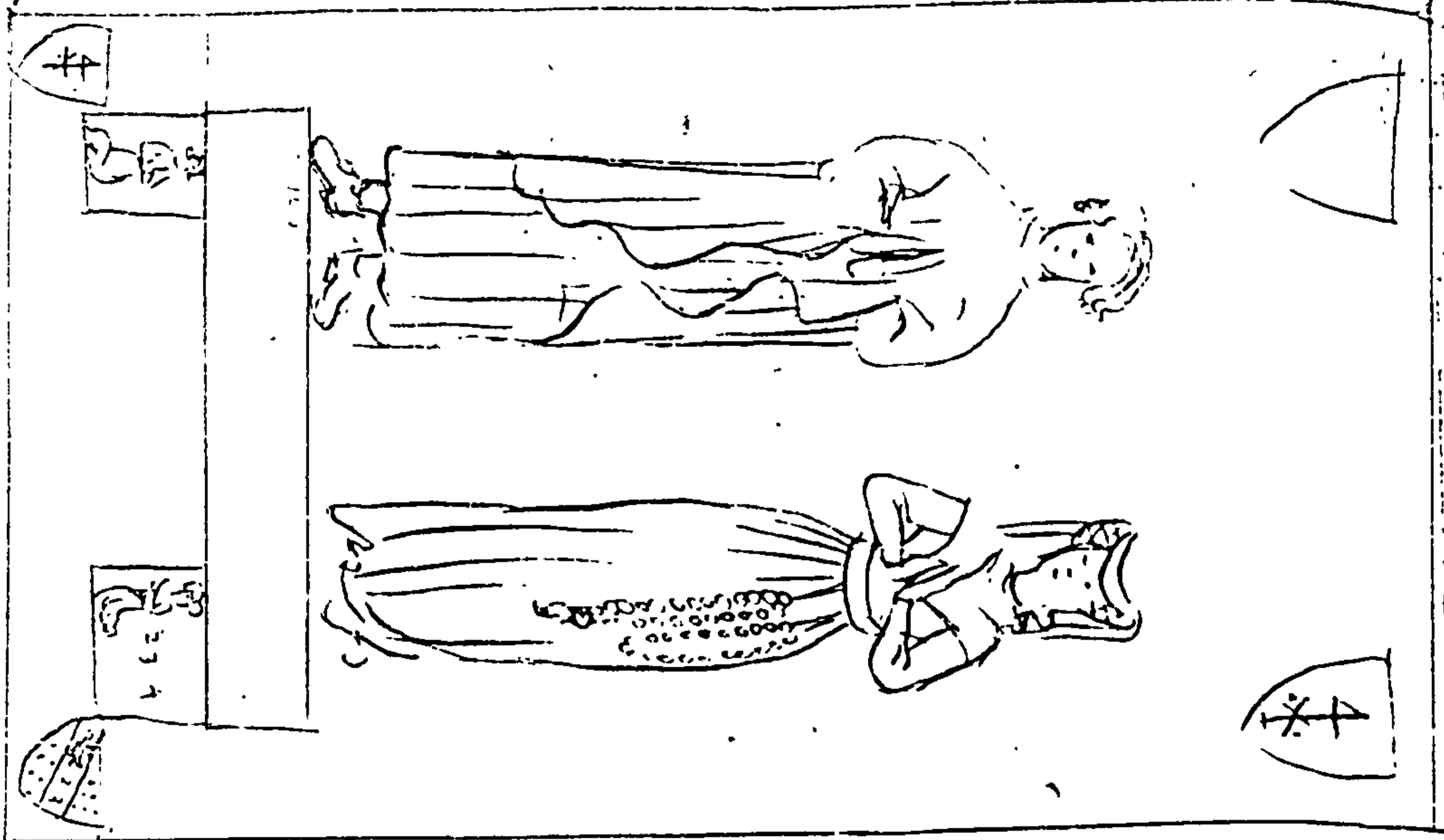

Quod jacet hic platea sub jano corpus humatum
 vertitur in cineres quod fuit ante civis |
 Hinc recolat qui laude volat et corpore florum
 et quod non sapientis vitis et roga luit |
 Auram quid mortis validis vinculis resolutis
 Respondat quivis vis puer et muenis |
 Fama prolebris Gylis fuit ipse Johannis
 His meyor alibi pofit honoris unum |
 Hic populum fluduit placida pfunone puer
 urbis qua murus ^{viginti} ^{quinto} die mense septembris de ofrid p^o du
 venerabili vis ipse ^{viginti} ^{quinto} die mense septembris de ofrid p^o du
 M cccc lxxviiij aqz nra propitudo dno anno |
 hic David cara fua fponfa Johanna et phi qui pofit recis
 noia fut hox Joha ... Cas Agnes Katha Jofu.

on aucto pta

Etate pro ni magro Jofu Gulver iudicis meari ot. psona
 in recta Collegiat fci Joha Gulve lxxxviii annos qui obijt xxv die
 mense Julij 1500 de M. cccc lxxxviii aqz nra propitudo dno
 anno.

on aucto) Robertus
 hic jacet ~~magro~~ Crathorne uxior qui obijt xv die
 mense Martij 1500 de M. cccc lxxxviii aqz nra propitudo
 dno anno.

on aucto
 hic jacet Robertus de amppelforth / quondam civis gloum et
 burgarda uxior / qui quondam iudex in pace requiescent

anatomie de la ... 226 237 118

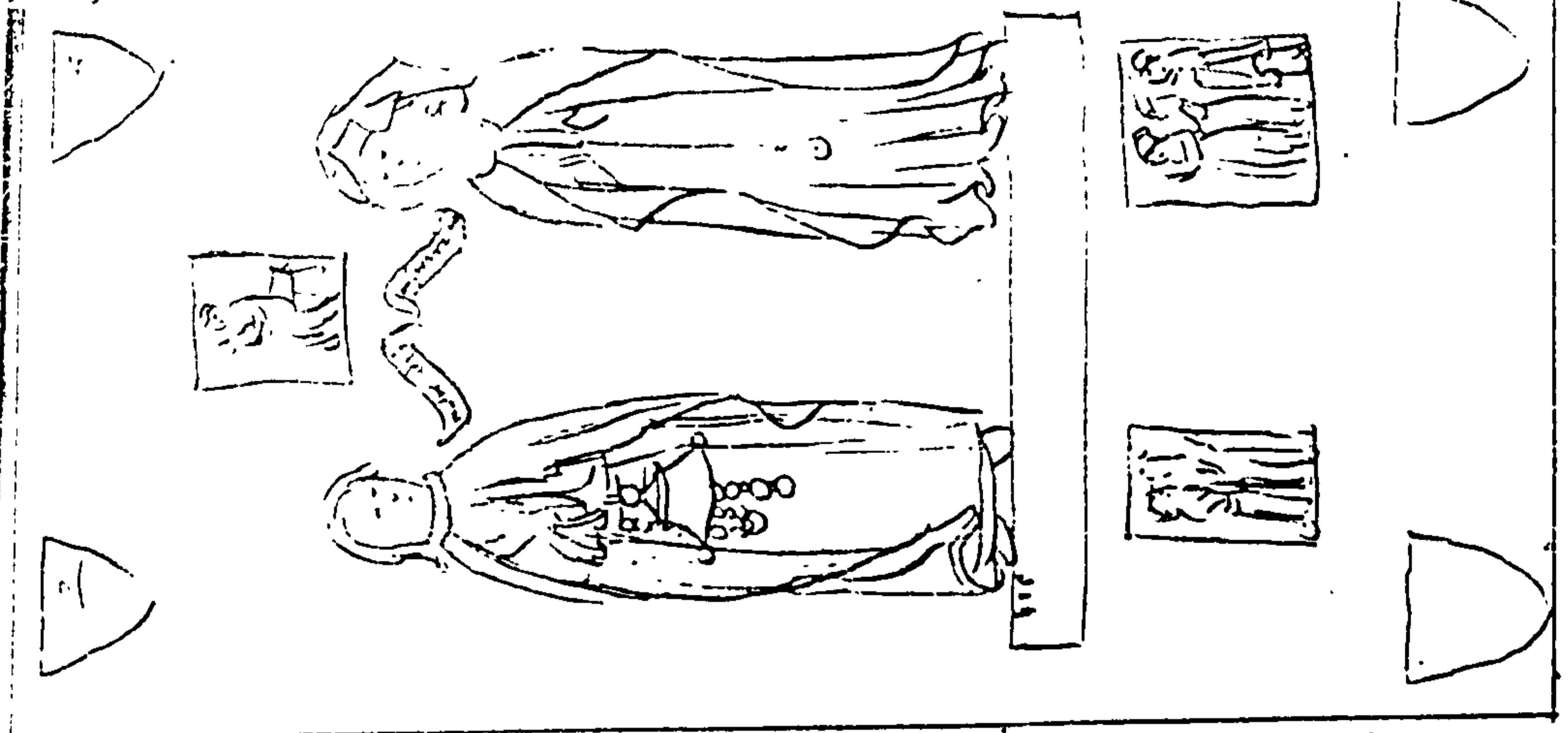

hic jacet Johannes Kreyby vna vica major filius civitatis ston
 in officio majoris crevit xxv die mensis martij A^o di 1491 et
 obit uxore sua que obiit 8 die mensis novembris A^o di 1470
 in aiaby propitiis fuit amon.

in flant in the body of the church

in plate of the ...
 orate pro anima Johanne Sarre quondam majoris filius civitatis
 habita uxore sua obiit viro pradiet thony die mensis
 Mellino CCC FFF... quam aiaby propitiis

hic jacet Johes Stordou nepos Thome 2007 et Katherine uxore
 qui major iusta sepulchrum willi Poulfryt foy vna civitatis

in malle
 orate pro aiaby Thoma Prounfleet quondam vicconitis
 civitatis ston et Alie uxore sua qui quidam thome obiit
 die mensis octobris A^o di M. CCC LXXXI quam aiaby
 propitiis fuit amon.

on malle sine ubi in the bath house in Inscriptions
 and about now only 3 figures remaining. the first 5 are the
 rest torn off



anni 1240 224

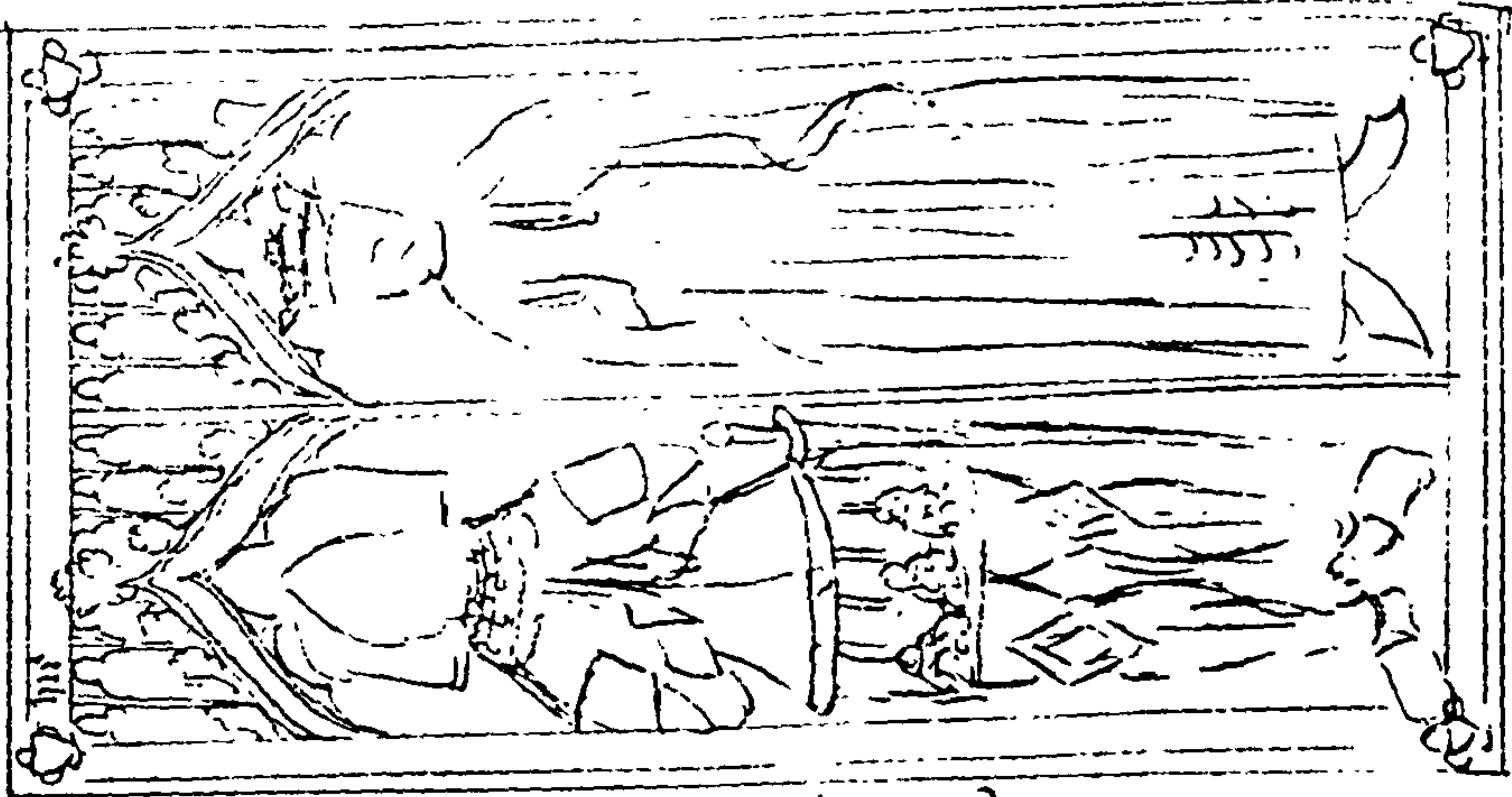

hic jacet Johannes de acastre / quondam major ...
A^o die III. CCC. LXXIX. die sci. Crucis et Jsa / bella univ
quis que obijt die A^o die III. CCC. quovis inter
inquitur dicitur
Aliter, cont. of the place 10/12 1240

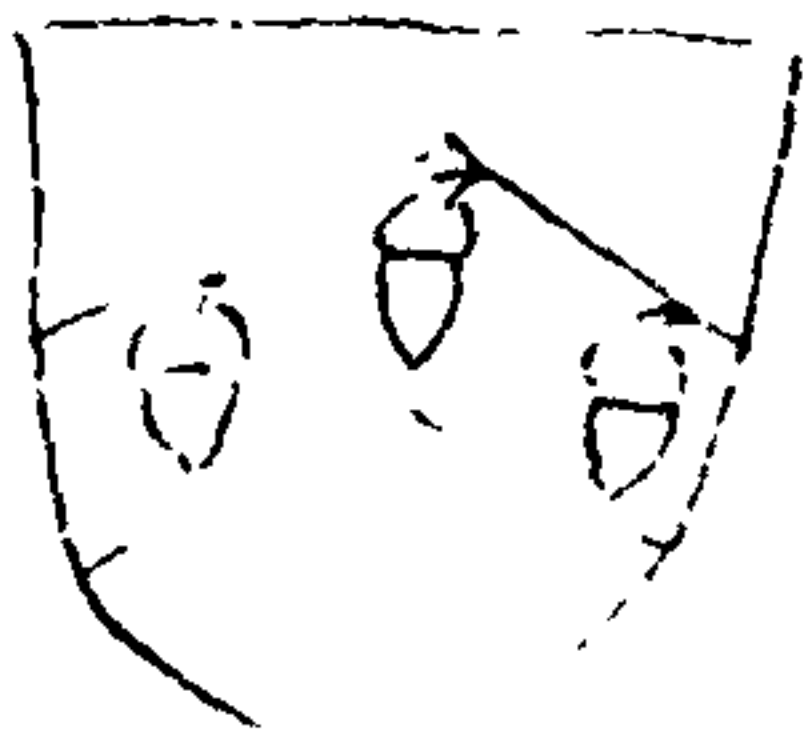

hic jacet Robertus budesdale et maritima
hic jacet Robertus budesdale et maritima
hic jacet Robertus budesdale et maritima
hic jacet Robertus budesdale et maritima
hic jacet Robertus budesdale et maritima

Obiit pro ...
de Braunfeldt



hic jacet Willielmus ...
mense septembrio ...
mense septembrio ...

Obiit ... Richard.
mense ...
mense ...

228

119
235

In the South side of the church

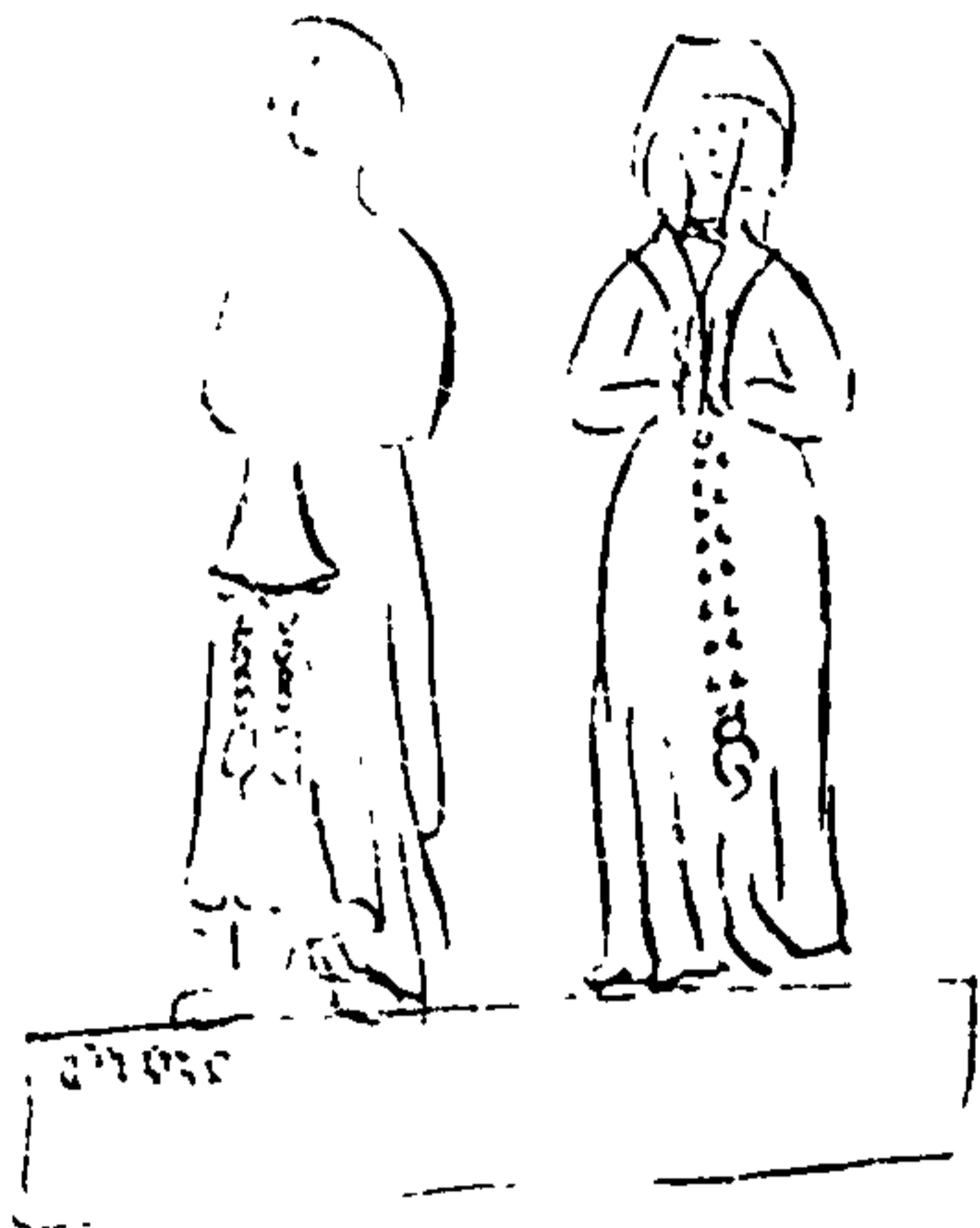

Statue per aiatat...
 et figurata...
 die... MCCCC.
 d'una... ob.
 MCCCC... cupit... propi...

In the South-Chure

Et duo Alicia uxor eius que quidem Alicia obiit die mensis Anno Dni mccc quorum amibus pphur deus Amen

Elizabeth Fenay 1606

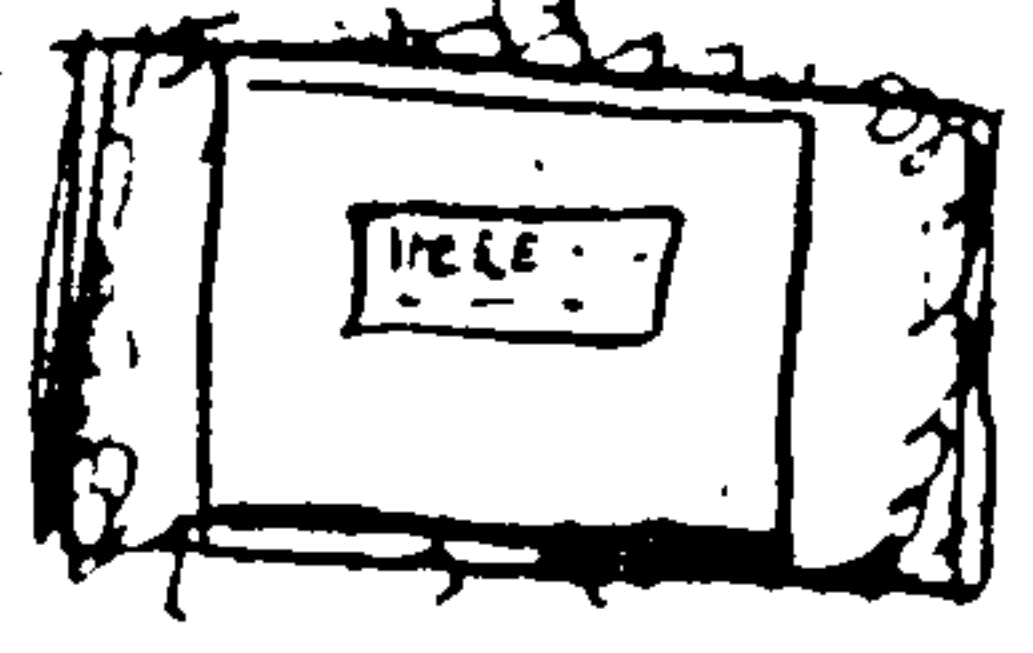

Lies a little white stone whereon is a plate first bearing this inscription viz

In AD 1451 He was Sheriff of the City And In AD 1460 Lord Mayor thereof

HERE LYETH THE BODY OF ELIZABETH LATE WIFE OF WILLIAM FENAY, AND DAUGHTER OF MASTER FRANCIS BUNNY PERSON OF RYTOVN, PREBENDARYE OF DURHAM. WHO IN HER LIFE LIVED TO THE LORD, AND AT HER DEATH DYED TO THE LORD. XXiiii DAY OF APRIL ANO DNI 1608

On 11th Aug^r AD 1480; Thus Thomas Beverley Citizen & Merchant of York, made his will proved 19 Aug^r 1480, whereby he contended his soul to God Alms his Creator, to St Mary & all saints And gave his body to be buried in the chure of St Mary viz in this his parish of St Mary on pavement of 184

Myrtha 1600

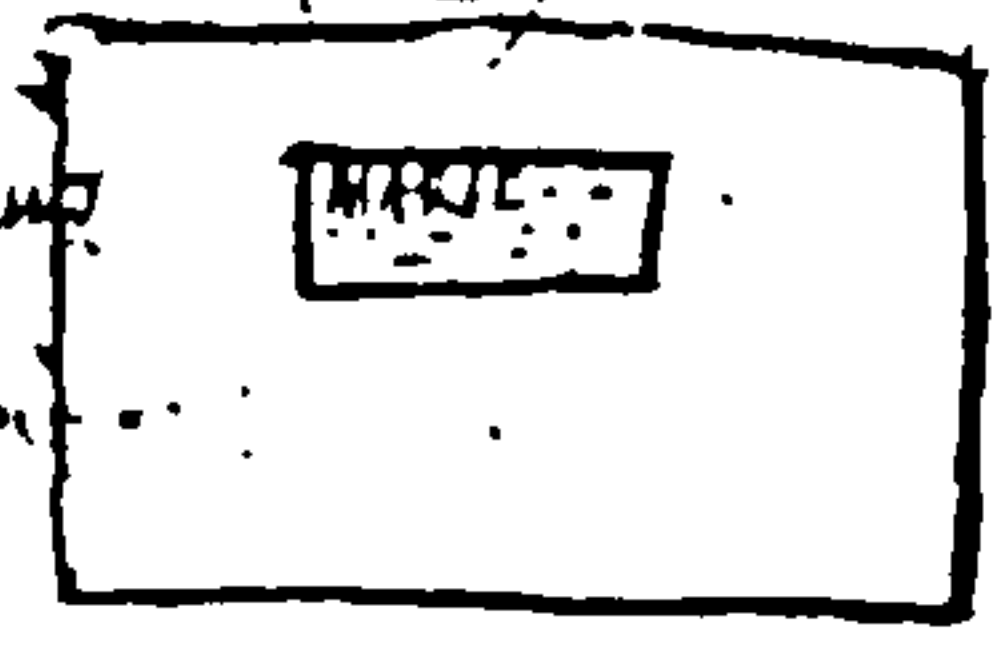

near the last W ward lies a white broad white stone having a plate thereon, thus inscribed viz

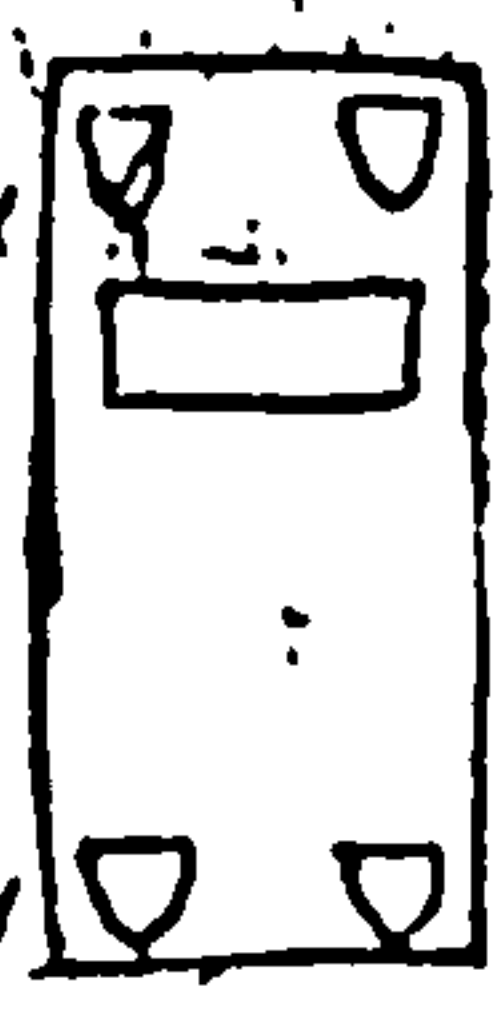

on N. side left lies a blue stone about 2 yds long & 1 yd wide it has been escoched at corners And born a square plate at the head

MARIE MARGARITE LOVED LYKE MARTHA AND MARIE: THEY WERE RELIGIOUS AND VERTVUS MOTHERS OF MANY CHILDREN DACHTERS TO ANDREW TREW, ALDERMAN SOMETIME LORD MAJOR OF THIS CITE. BOTH OF THEM MARRIED ON ONE DAY IN THIS CHVRCH, BOTH BVRIED IN ONE SOMMER IN THIS GRAVE IN ANO DNI 1600 / Etatibus 37 / 36.

THEY ARE NOT DEADE / BVT SLEPYTHE.

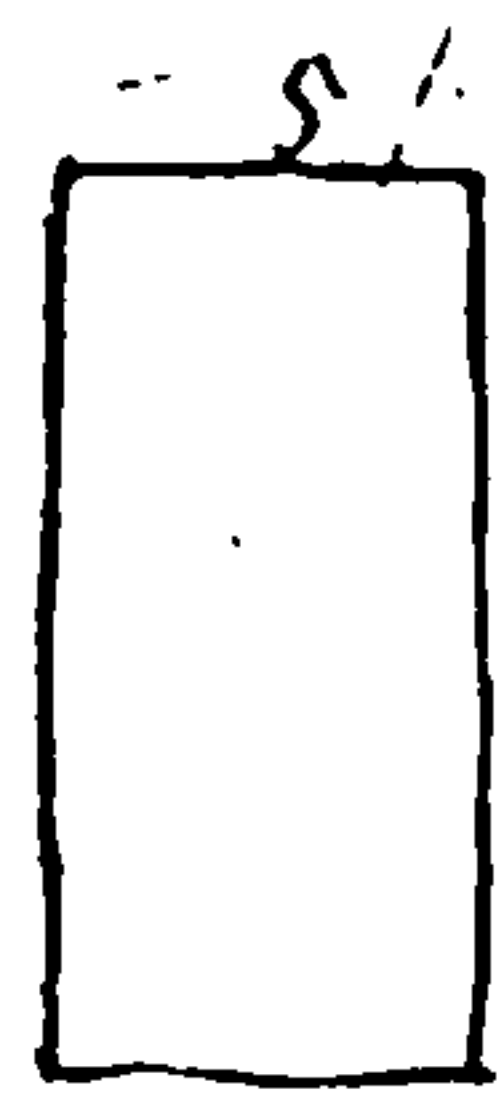

on N. side left lies a plain blue stone about 3 yds long

In the Chancell or middle-Chure

Thomas Beverley 1480

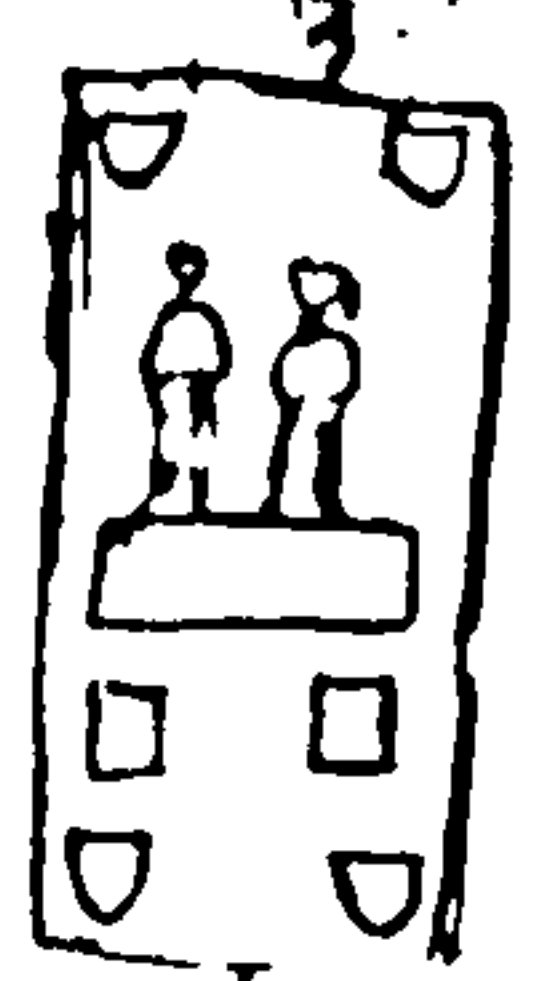

on N. side of left lies a blue marble about 3 yds long. Escoched at corners In the midst are the portraures of Baron & feme At whose feet is this inscription viz

Hic jacet Thomas Beverley quondam mayor ihus Civitatis Ebor ac mercator. Stapule ville Calis que obiit undecimo die mensis Augusti Anno Dni mccc lxxx



on N. side left lies a blue stone about 2 yds long whereon is a broad square plate thus inscribed: Hic jacet Robertus Crathorne armiger qui obiit die mensis Martij 2^o Dni mccc lxxxiii, cujus

of York made his will proved 15 July 1391
whereby he gave his body to be buried
in this his parish-ch. of All. Saints on ye
 pavement
And therein recites how he founded
for the soul of Margaret his late wife
the Chantry of prest / for one prest to
celebrate in this church at the Altar of
st Peter /

Ca. 20

John Feriby
1491



On N side left lies a blue
stone about 3 yds long Escutcheon
at corners & thus portracted
& marked

† hic jacet Johannes Feriby bina
vice major istius civitatis Ebor. quoniam
officio majoratus decessit x^o die mensis
Martii anno Dni millesimo quadragesimo
tercio primo, Et Millicent uxor eius
que obiit octavo die mensis Octobris
anno Dni millesimo cccc^o
quorum animabus pphur deus Amen

Millicent

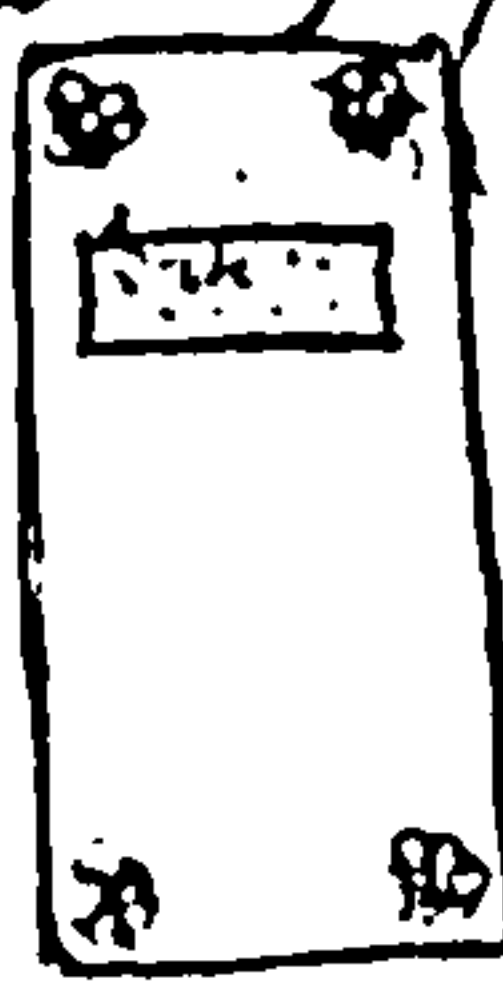

At foot of ye 6th / lies a blue
stone about 2 1/2 yds long
raised at corners & having
at the head a place thus
Inscribed viz

† vide pro ana magri Johis B.
in Ecclia Dni Johis Beverlaci qui obiit
xix die mens July 4^o Dni m^o cccc^o lxxxi
cujus ane pphur deus Amen /

1491

In AD 1473 He was sent sheriff of the City
And In AD 1491 was Lt Major thereof
& dyed in his Majoralty

on 21 Marty AD 1490

This John Feriby Citizen & Merchant
of York made his Testament proved 15 July
1492 whereby he gave his soul to God
the his Creator / And his body to be
buried in the S. side of the aisle before
the Image of st Mary in this church
of All. Saints in ye pavement

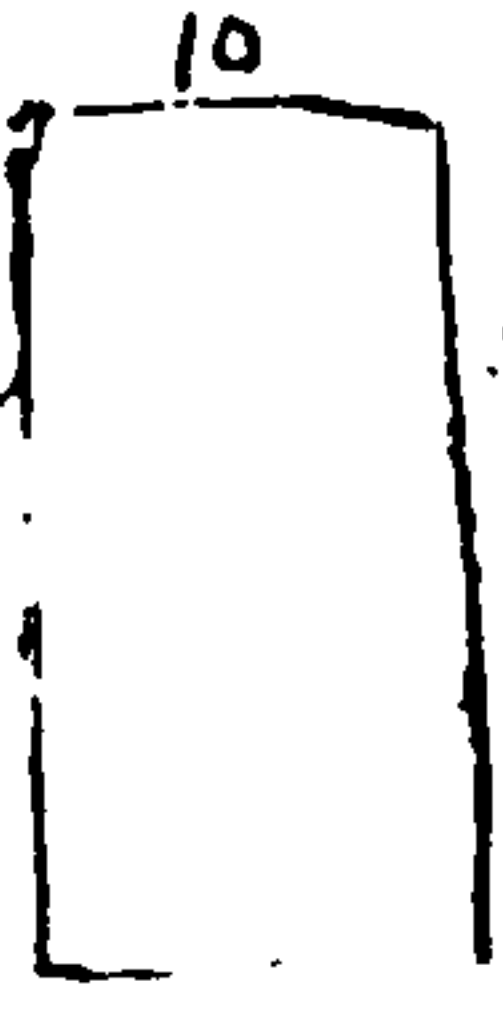

On E side left lies a blue
stone about 3 yds long & plain

Robert
Ampliford
1391

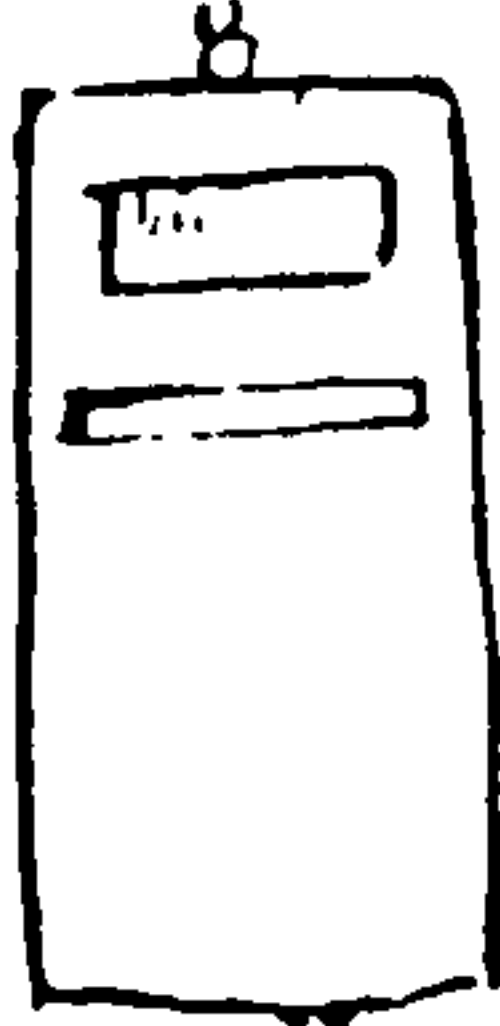

On N side left lies a blue stone
about 3 yds long having had
two plates on it that at the
head containing this Inscription
viz

† hic jacet Robertus de
Ampliford quondam Cives Ebor
Et Johanna uxor ejus quorum animabus
pphur deus

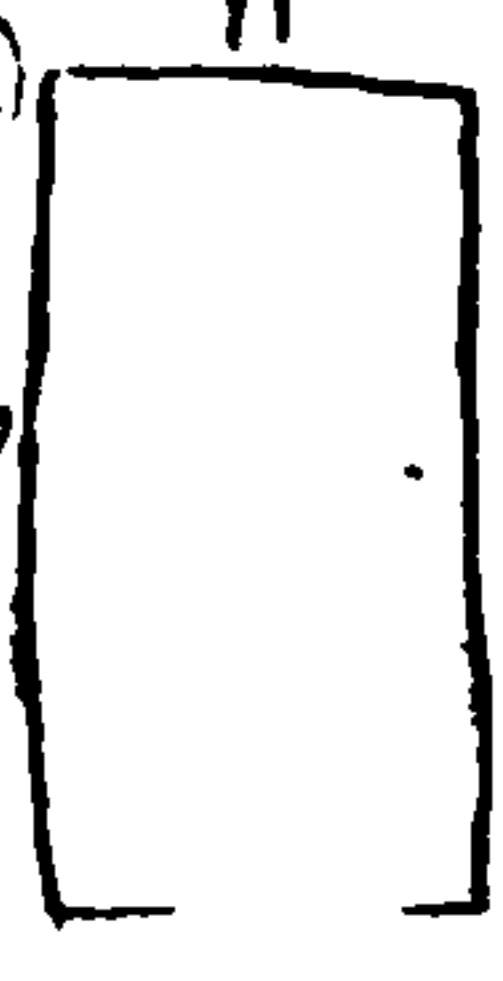

On S side left lies another
blue stone of the same length
& plain

on 20 Marty AD 1390

This Robert de Ampliford Citizen of

Elizabeth
ystrough
1638

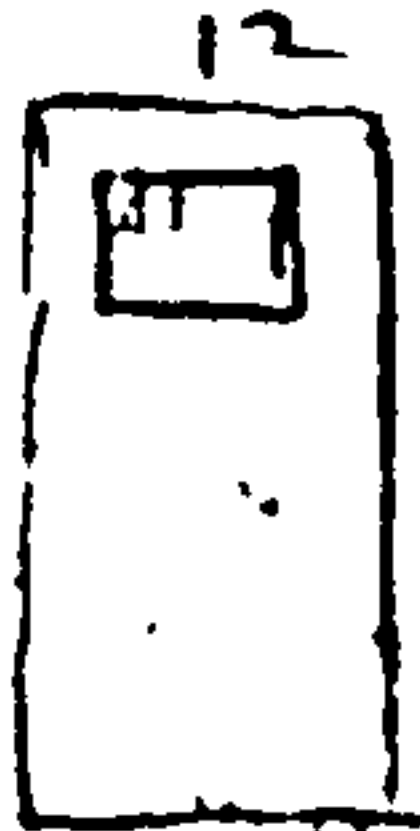

On S. side of last lies a blue stone about 2 yds long whereon is affixt a plate bearing this Inscription viz

ÆTATEM QUE SUPERAVIT INGENIO
INGENIUM INDOLE ET PIETATE QUE
TENELLA ADHUC MATRONALI A DEO
EMICUIT PRVDENTIA, ET GRAVITATE, VT
È SENIBYS SENEM CREDERES NATAM.
NON PVELLA ELIZABETHA AISCOUGH
INDIGNISSIMI ISTIVS ECCLESIE PAROCHI
FILIA JACET HIC, BEATAM PRESTOLANS
RESVRRECTIONEM ANIMULE MEÆ IN CHORO
TUTATIONEMVVM LETAVVDA TANDEM TIBI
CORPVS LANGVORIBVS ABSVMPVVM GLORIVSVM
REDDETVR ATQVE IMMORTALE
QVOVSQVE DNE JESV

FEBRE PETICHIALI CORREPTA OVVIVIT
TERTIO MARTII MDCXXXVIII CVM JAM
PRIMUM ÆTATIS SVÆ PENE EXPLEVISSET
SEPTIMANVM

STANTE LECTOR ET LACTANTIS EXEMPLO
DISCE NVMEN VENERARI MATVRVS

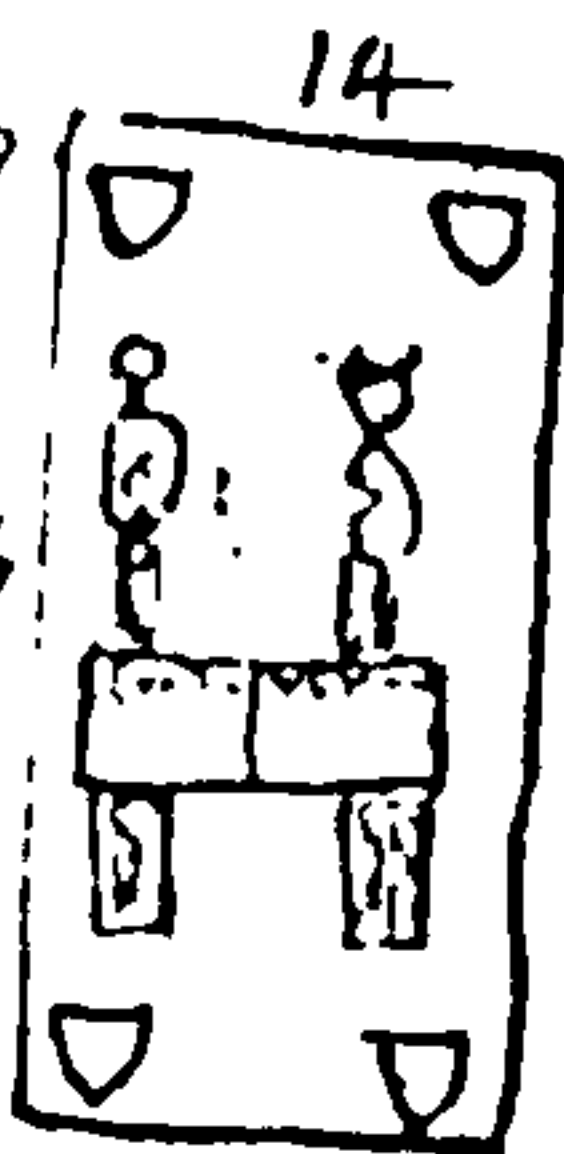

On N. side of last lies a blue marble about 3 yds p & l long Escorbelmed at corners with this charge viz
In the midst out bottom certain crosses whereon are drawn the portraies of an Alderman & his wife one son & 3 daughters

between them an inscription plate bearing this Epitaph in two columns the first the Hexameter the 2^d y Periameter

Quod jacet hic stratum sub saxo corpus humatum
Vertitur in cineres, quod fuit ante cinis.
hinc recolas qui laude volos et corpori floris
Et quod vis sapiens utilis et lucis.

non quod mortis valeat vincit, resolutis
Pendant quivis nit

Fame Gylot fuit iste Johannes

Bis honoratus, gestit honoris onus

hic populum placida profunderet pace
Urbis, qua alter erit

mirabilis vix iste vicesimo quinto die mensis
Septembris, decessit An^o Dni m^o DCXCLXXIII
cujus an^o ppter deus Amen.

hic dormit cum sua sponsa Johanna Johanna
et Proles quas protulit lib.

Sub hoc

Johannes Agnes Katherine Johanna

In AD 1453! He was first Sheriff of
the City

And AD 1464 was Lt Major thereof
1471 180

Robert
Brooke
1599

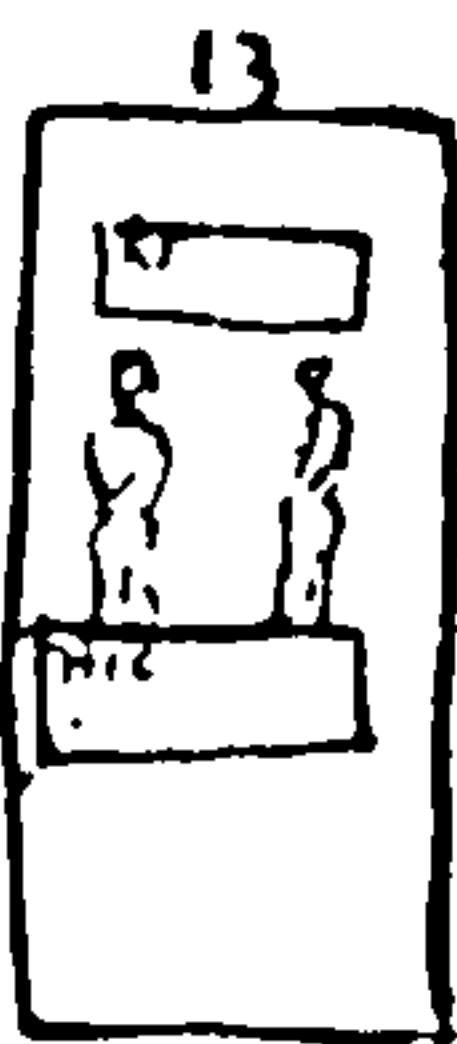

Under the Continion Table lies a rough white stone about 3 yds long whereon are fixt in Grass the portraies of an aged Alderman & his wife & a narrow plate over their heads thus inscribed. viz

RENDER LIVE WELL. MOVANE NOT THY SIN'S TO LATE
THERE IS NO WAY TO HEAVEN BYT BY THIS GATE

And at the foot this inscription plate containing

HIC JACENT ROBERTVS BROORE CIVIS ET
ALDERMANNVS CIVITATIS EBOR DIS QVI
MAIORATVM CIVITATIS CVM LAVDE MERITA
PRIVSQVAM COLLATA GESSIT. ET JOHANNA
VEL JANA VXOR EIVS. INSIMVL 37 CIRCVTER
ANNOS VIXERVNT. VLR ET FEMINA BONI,
VXOR ET MARITVS OPTIMI. LIBERVS HABVERVNT
SEXDECEM, VNDECIM RELIQVERVNT. NON
MALOS, VŦ LIBERI NVNC SVNT. OMNES
FORSTAN BONOS

JULIE ÆTATIS SVÆ ANV 68 FIDELITER
EXPIRAVIT AP DNI 1599

JULIA ÆTATIS SVÆ

In the North side

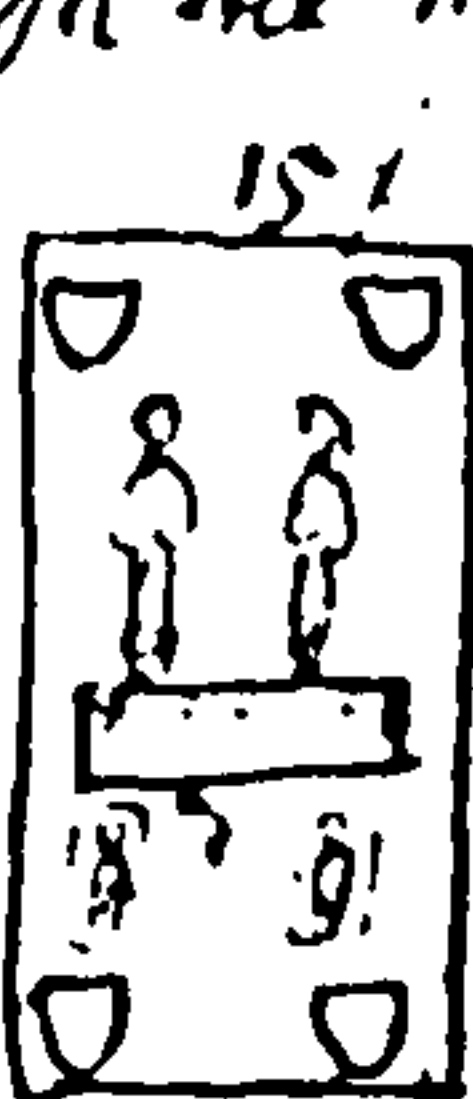

lies a blue stone about 3 yds long Escorbelmed at corners & certain crosses containing the effigies of Baron & fem^e & 2 children And between them a plate thus inscribed

+ Dante pro annibus

John
Gylot
1453

In the nave

16 Eyes a blue stone about 3 yds long thus marked

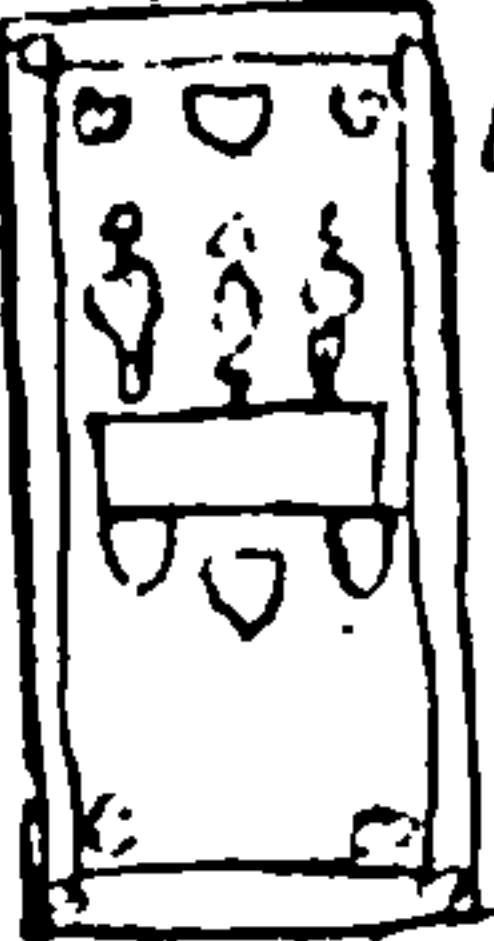

19 On S side left eyes a blue stone about 3 yds long. Etched at corners had an inscription plate in the midst

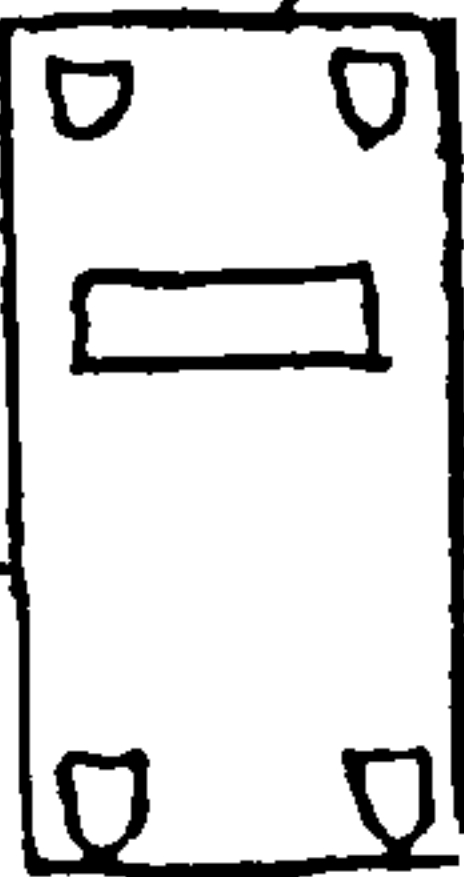

Thomas Brounflote 1458

17 On N side left eyes a blue stone about 3 yds long whereon is an Escutcheon thus charged

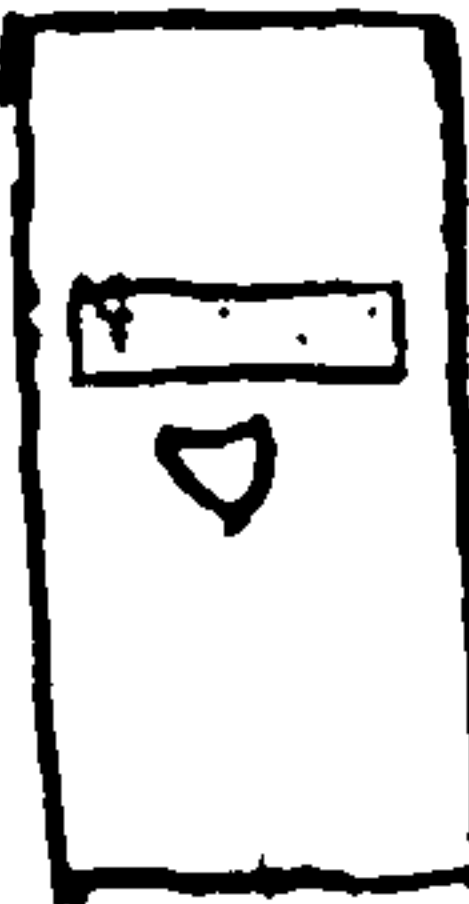

And a plate inscribed



Alice

† Dato pro anabus Thome Brounflote quondam vicecomitis Civitatis Ebor et Alice uxoris sue, qui quidem Thomas obyt viii die mensis Octobris, an^o dni 1280 Eborac^o. quorum anabus pp^{er}itur. deus amen

20 At foot of 17th eyes another blue stone about 3 yds long & long pure & an inscription plate containing



† Dato pro anabus Thome Gare quondam majoris civitatis Eborac^o et Katherine uxoris sue, obyt vero predictus Thomas die veneris 20^o dni mcccxxlo. quorum anabus pp^{er}itur deus amen

In AD 1458 He was Sen^r Sheriff of the city

In AD 1439 He was Senior Sheriff of the city; and in AD 1434; Mayor

and on 4 Oct AD 1458

This Thomas Brounflote Citizen & Merchant of York made his will proved 10 Oct 1458; whereby he gave his Soul to God Alm. his Creator / And his body to be buried in the parish-ch. of All Saints on ye pavement / And constituted Alice his wife Ex^{ec}utrix, bequeathing unto her his best covered cup for a Legacy

On 18 Decr AD 1438

This Thomas Gare of York Alderman made his will (proved 9 Sept 1445) whereby he gave his Soul to God Alm St Mary & All Saints; And his body to be buried in this parish Ch. of All Saints on ye pavement. agst the door of St Thomas Quire; DB III.

By the N door. Noble

John Thornlon

18 At foot of 17th eyes a blue stone about 2 yds long with an Etched under an inscription plate bearing this epitaph



† hic jacent Johannes Thornlon nuper Draper Ebor Et Katherine uxoris sue juxta sepulturam s^{an}cti P^{au}lⁱ apud locum tumulatur

21 Eyes a white stone about 2 yds wide long whereon is a plate bearing this inscription viz

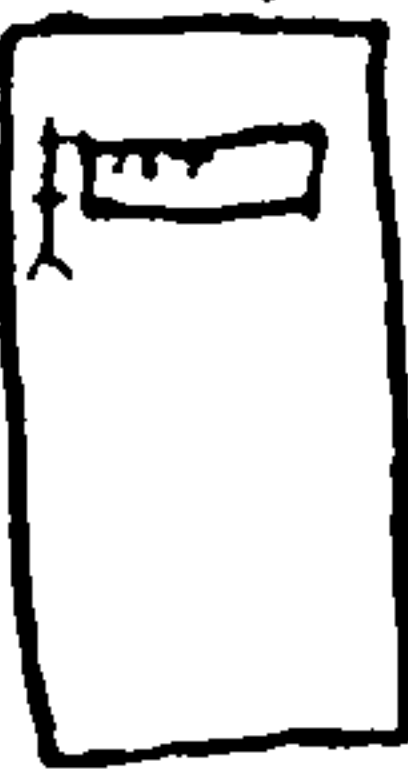

† hic jacant solly. civis Ebor et Margareta uxor eius qui obyt xxvi die mensis Decembris an^o dni 1280

Et statulde uxor jus, quilibet ozemus pro
anibus . . . Peter stave,

By the steeple

John de
Icaster
1379



22 Lyes a white stone about
3 yds long whereon is set
the portraiture of Baron
Gene in two Tabernacles
about the verge this
Inscription viz

† hic jacent Johannis de ucastor
quondam regon Civitatis Ebor
Et Holda uxor ejus
qui quondam Johannes obyt
die
Dni quorum anabus
ppur deus Amen

Holda



On S side of last lyes a
stone about 2 yds 1/2 long. thus
marked . . .

In AD 1371 He was one of the Bayliffs
and In AD 1364 Mayor of the City
AC

his Armes are on a chev.
3. Cups covered.

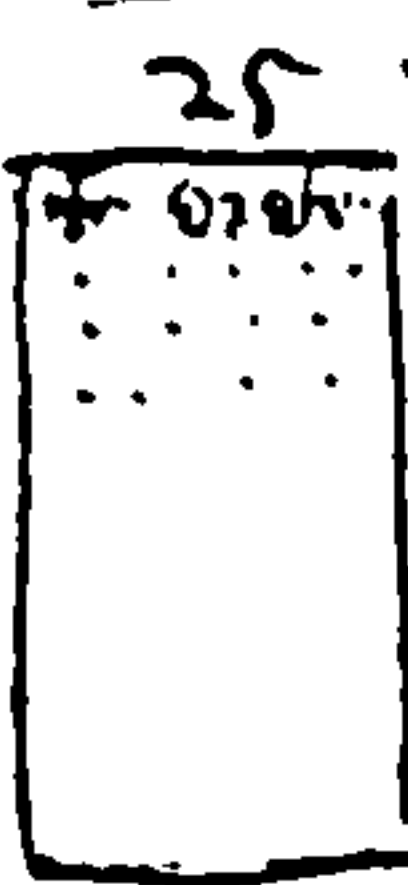

On S side last lyes a white stone Richard
of the same signess. Inscribed on the Waller
head.

† Orate pro anibus Ricardi zanelles
quondam jaundeler Ebor. Et statulde
uoris ejus;

20 Marly 1395

Holda de Icaster widow wife of
John de Icaster late citizen & Merchant
of York made her Testament
proved 10 Apr 1395 whereby she
bequeathed her soul to God Almi
St Mary & all saints in
to be buried in this parish church
at all points in sufficite agst the Tomb
of her late husband before the
Altar of St Thomas of Cantebury.



on S side last lyes a blue stone
about 2 yds long whereon has
been an inscription plate

Robert
Bridedale



23 Toward the east in St Nicolas
lyes a white stone whereon
this marked & Infulpe
at the head viz
† hic jacent Robertus Bridedale

Arms in the House

In the Window at the steeple end



Impaled
1. gy. on a bend
3. birds sal.
2. out

In the North Quire is cut on the head of a stall

Pury. w. his quarters



On two wooden knots under the Roof of the Nave



A. a chev sal. inter
3. bulls heads cabossed gu.



A. a Chev inter 2 Mulletts
pierced in chief. an
Annulet in base Gab.



(2) HOLY TRINITY,
GOODRAMGATE Coffin
lid (2) 13th-century

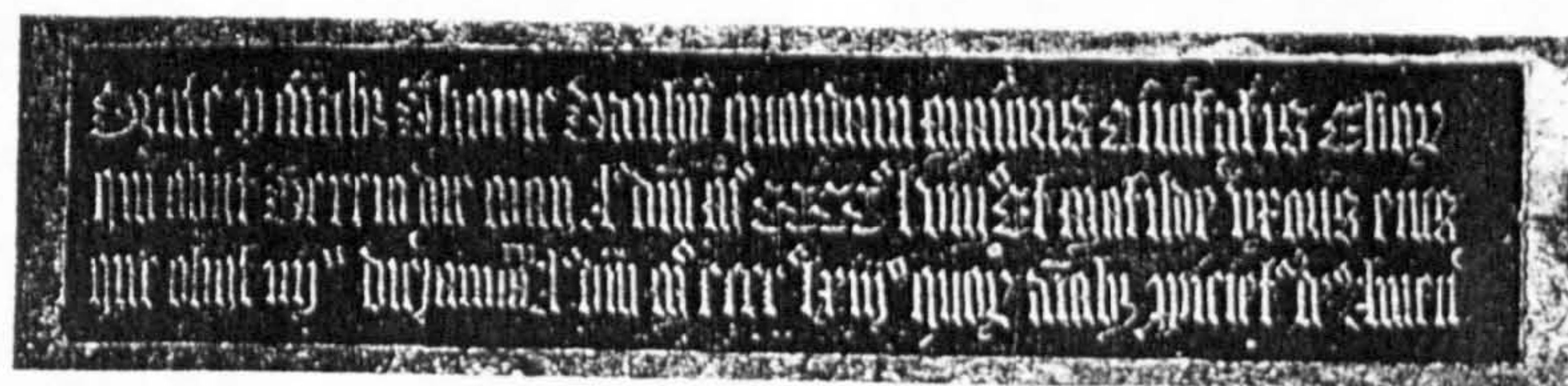

(2) HOLY TRINITY, GOODDRAMGATE. Brass (1) of Thomas Danby, 1458.



Shield.

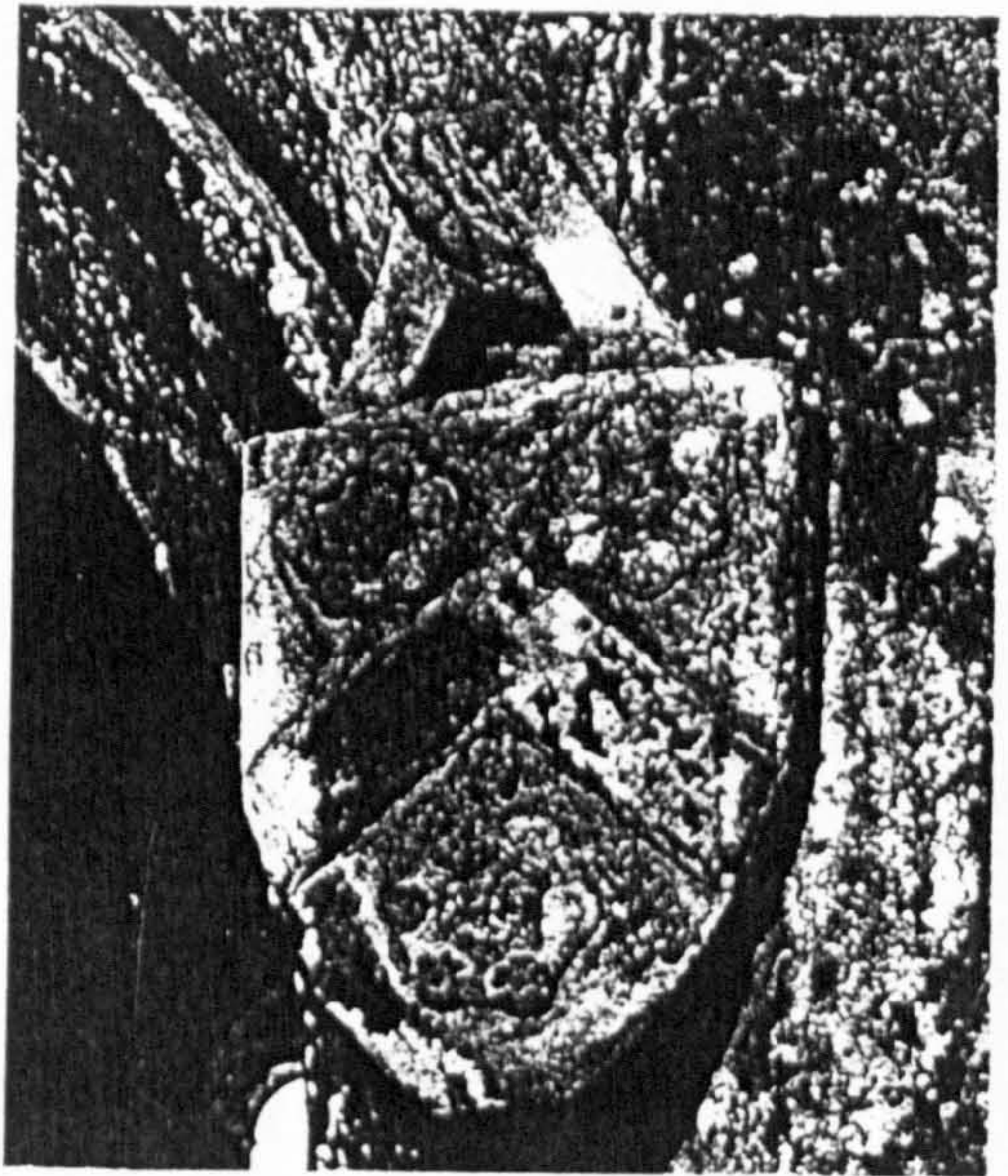

Shield-of-arms of Howme.

(2) HOLY TRINITY, GOODRAMGATE. S. aisle, on archway to Chapel of St. James. Early 15th-century.

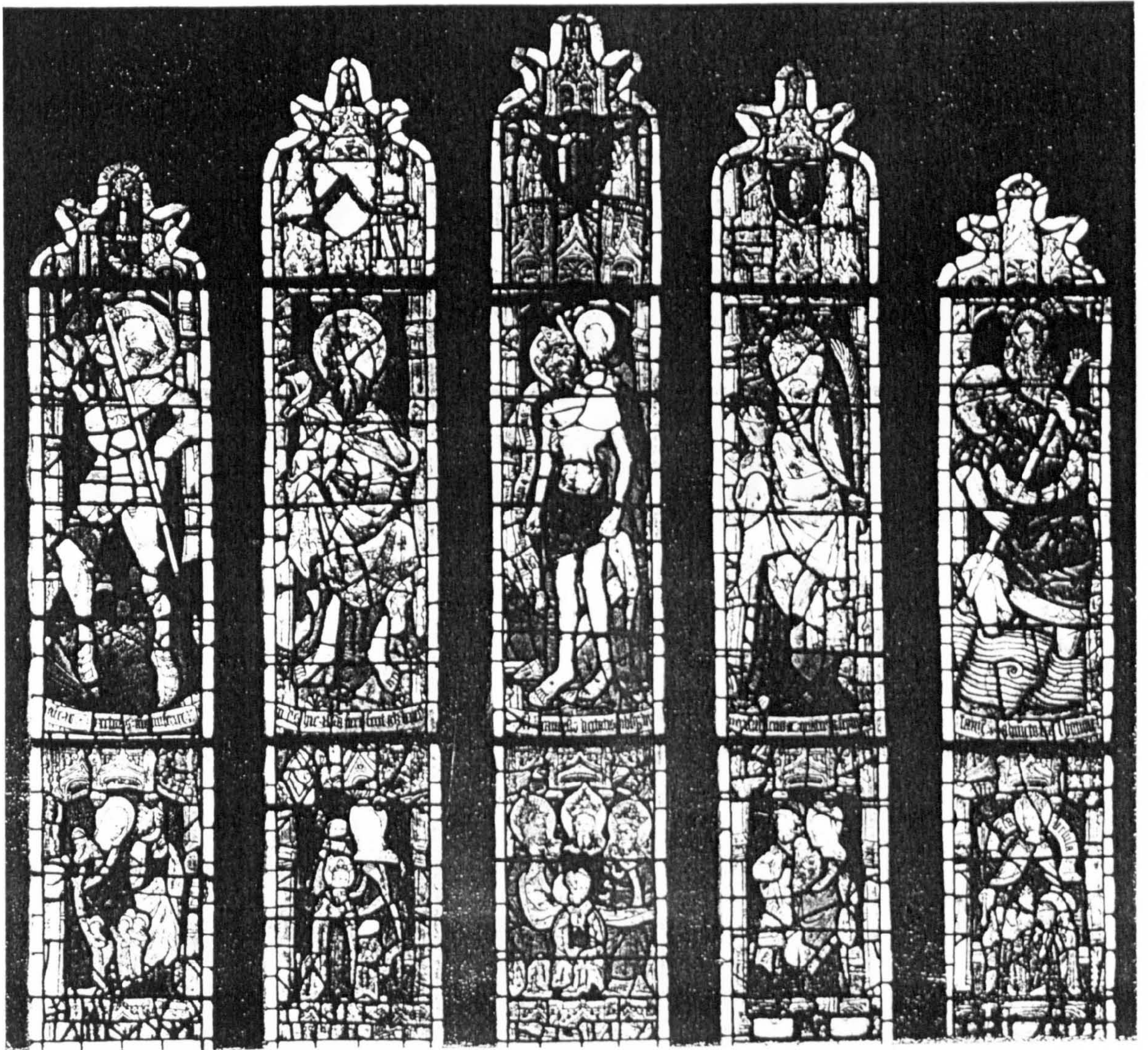



Detail from panel 2d.

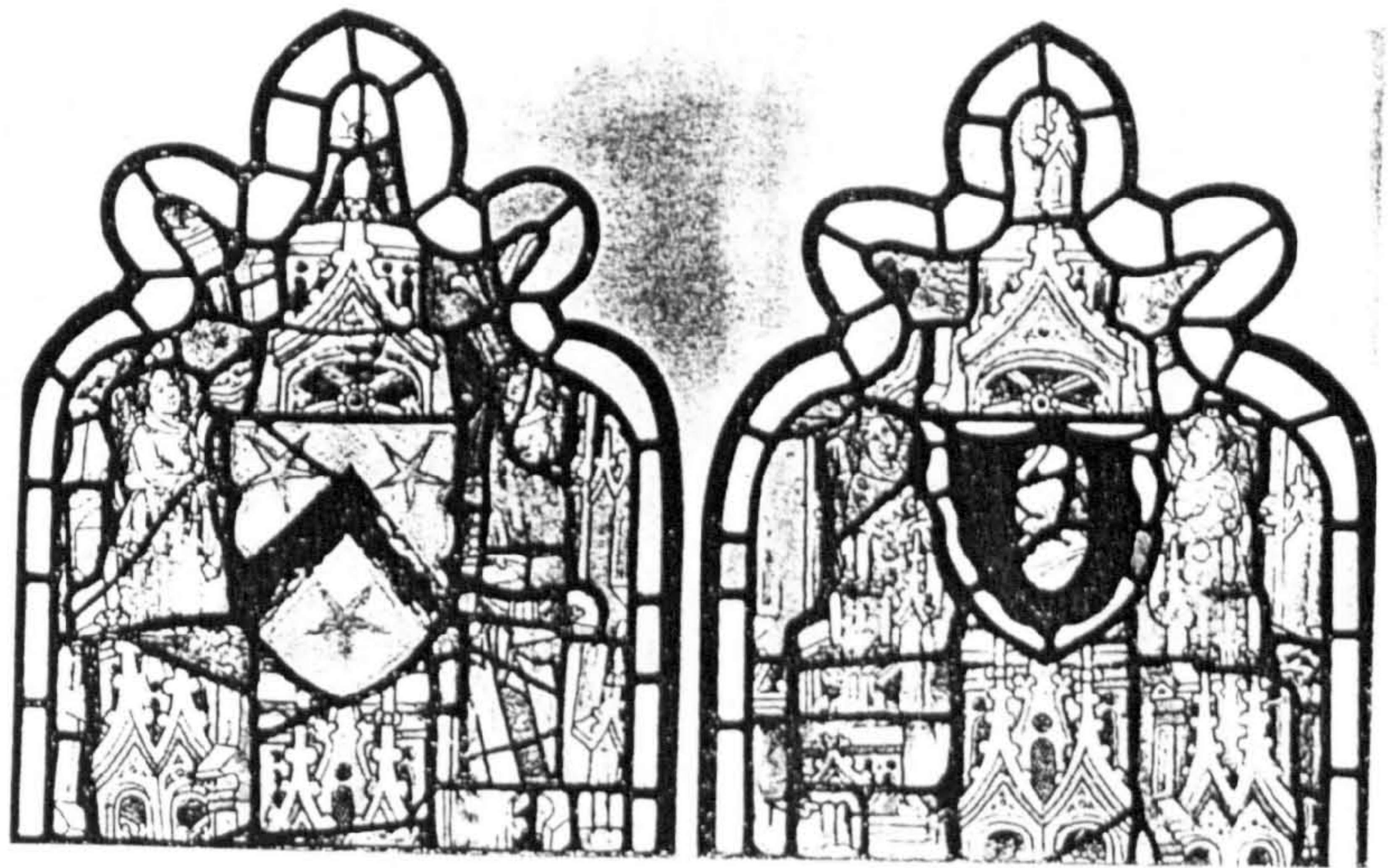

Heraldry from panels 3b and 3d.

(2) HOLY TRINITY, GOODRAMGATE. Window I. 1471.



A. Hamilton in golden gate

256

in a garden in the South of the 12th Ave.

Præ pro amab. Thomæ Dunlop quondam Majoris Civitatis
Hortæ qui obiit Tertio die May A^o D^o M. cccc. lxxxv. A
m. lxxv. xlv. quæ quæ obiit iii^o die Junij A^o D^o
M. cccc. lxxij. quæ etc.

in a place of the King's land to be
the wall of the church

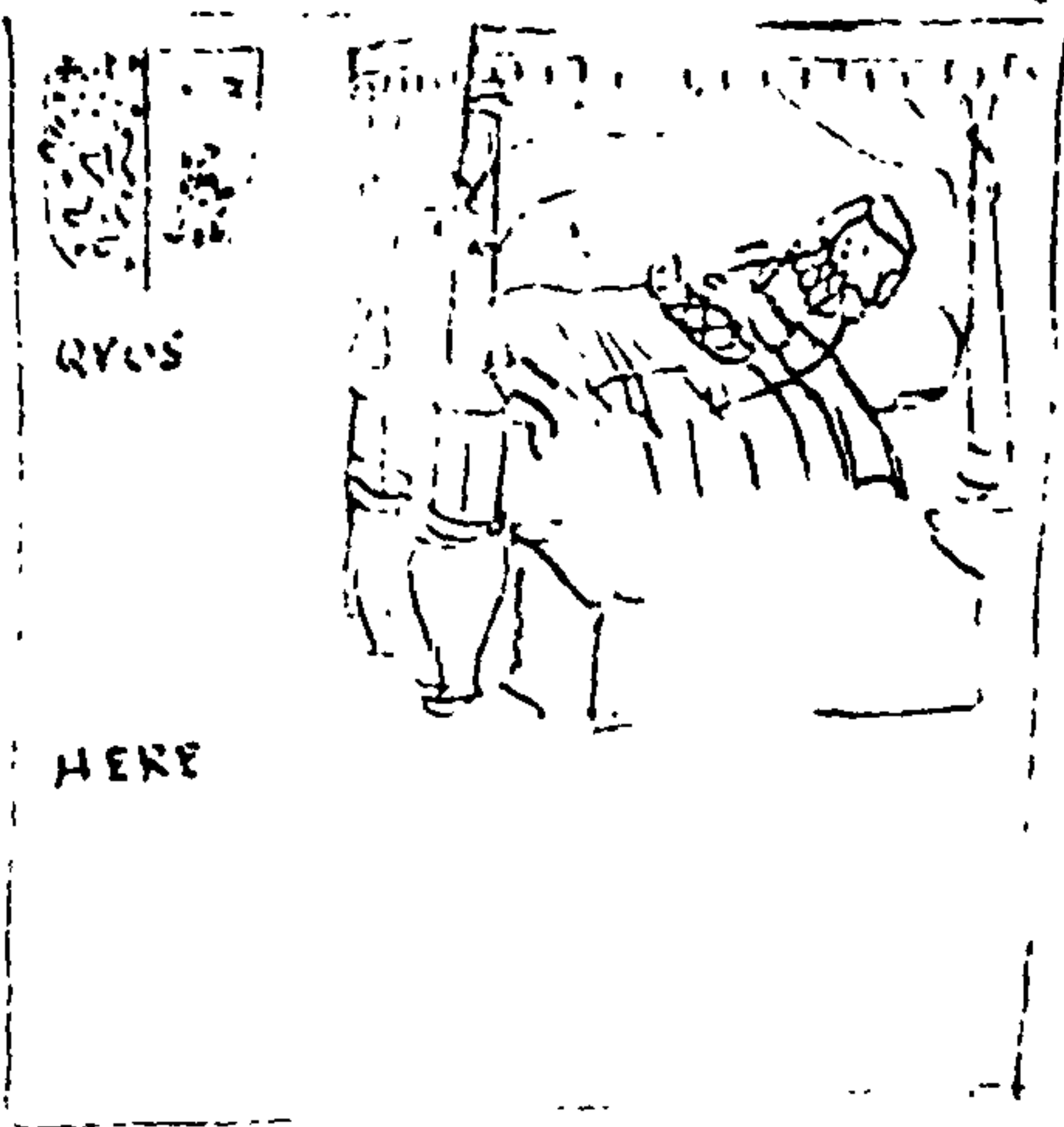

Two trees companion
scarcely at a table
conjunction

There hath lived Stephen Dutton who was one of the
magistrates of the Duchy of Lancaster in the County of Lincoln
He was the eldest son of the late Sir John Dutton of the
City of York He had to wife the daughter of the late
Sir John Dutton of the County of Lincoln
of whom she had three daughters
one she was charitable and wife first to the late Sir John
Dutton who died happily the 10 of Feb: 1605 A^o 34
the children she had called by her name also in the Duchy



+ inscriptions in gutta serena - 258.

134
260

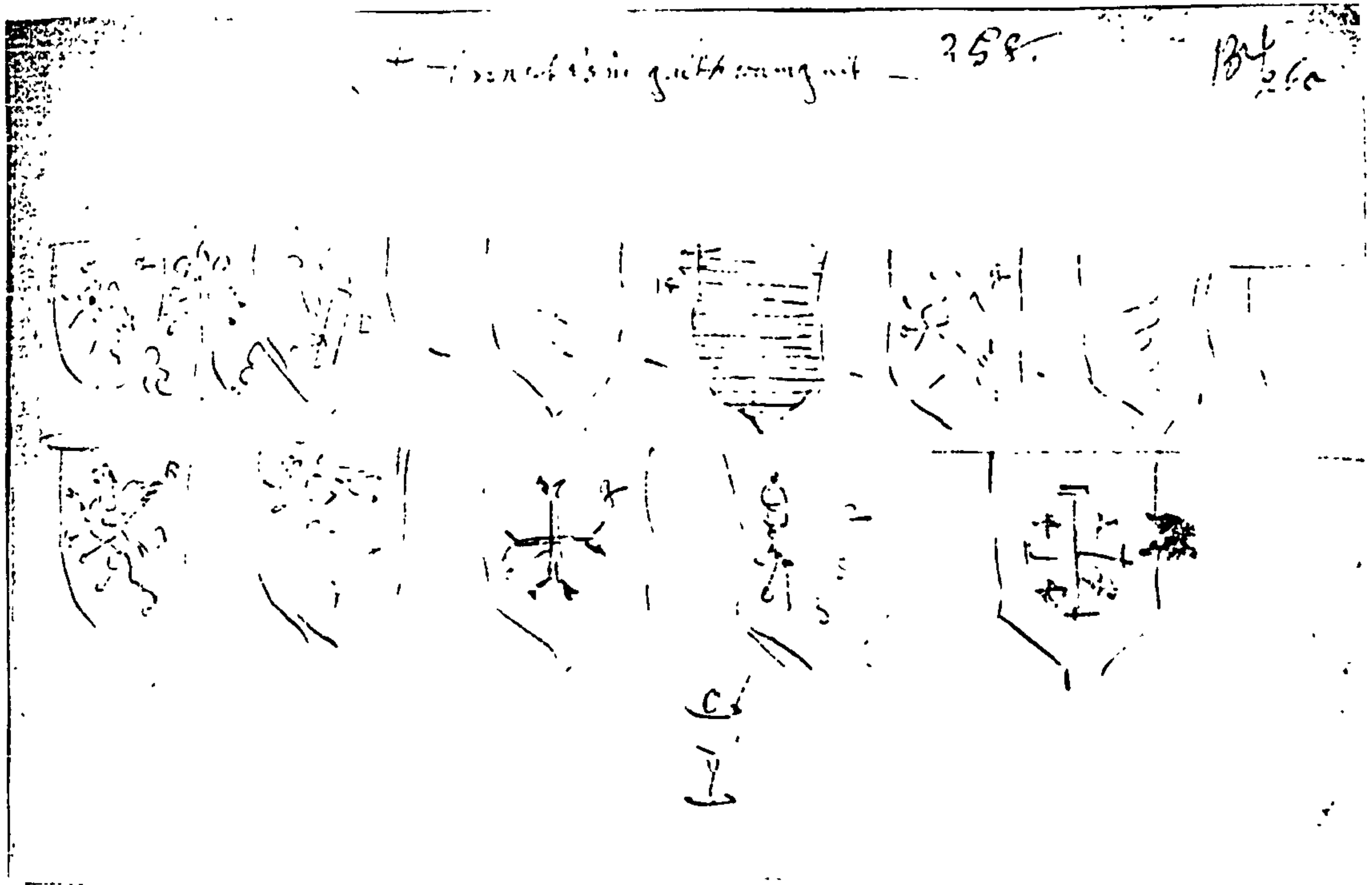

inscriptions in gutta serena

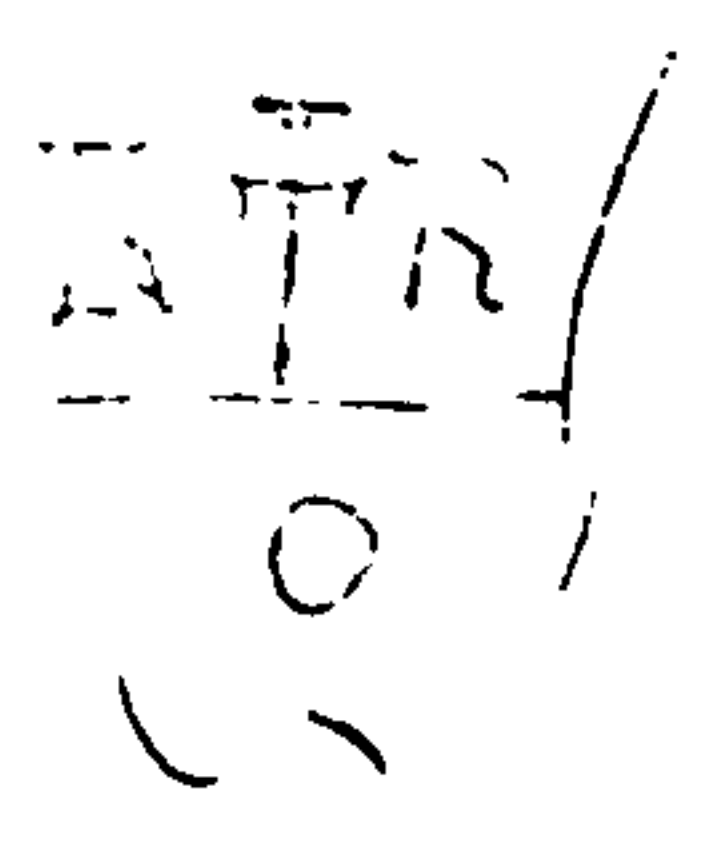

Monuments /

In the Chancell, or middle-Quire /

Reoph Dalton 53,

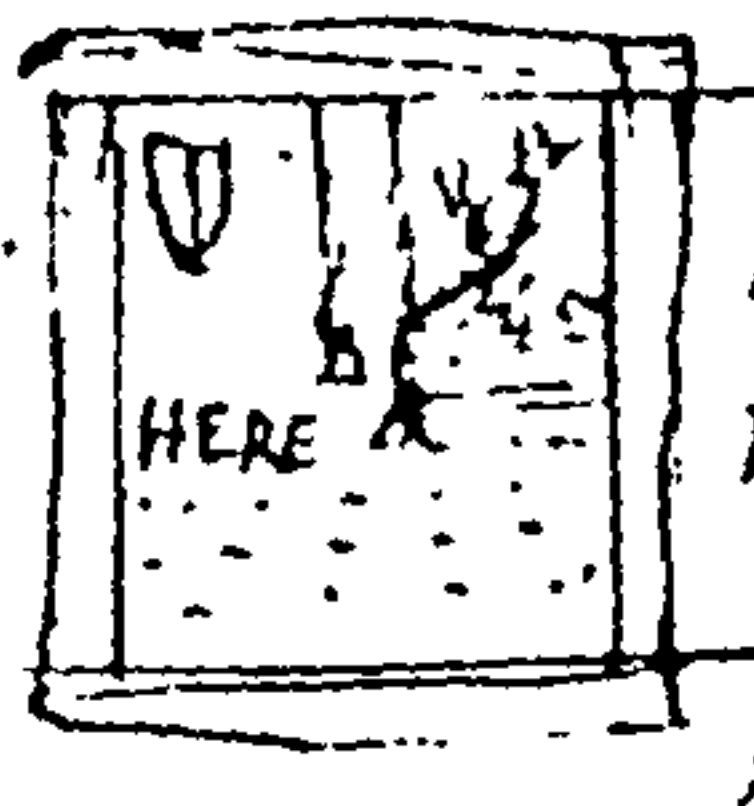

Within the Altar Rail's is a brass plate fixt on the wall-side. whereon is drawn the posture of the defunct lying in Child-bed.

on the right side. This Coat Impaled viz



1. / semi de Croflets & Lyon rampant
2. / 3. boars heads Erect & erased

Underneath is this Epitaph viz /

HERE LYETH BURIED THEOPHANE DALTON WHO WAS ONE OF THE DAUGHTERS OF THOMAS BROOKE OF KILLINGHOLME IN THE COUNTIE OF LINCOLNE ESQUIRE AND WAS THE DEARLIE BELOVED WYFE OF WILLIAM DALTON OF THE CITE OF YORKE ESQUIRE. AND HAD ISSVE BY HIM TWO SONS. VIZ THOMAS, AND JOHN DALTON, AND THREE DAUGHTERS. VIZ ANNE MARY, & KATHERINE OF WHOME SHE DYED IN CHILD-BED. SHE WAS MUCH LAMENTED OF ALL. FOR SHE WAS CHARITABLE & WISE. AND SO SHE LIVED GODLY & DYED HAPPILY YE XXIII OF FEBRVARY 1605 & AETATIS 34

HER CHILDREN THOMAS & KATHERINE LYE ALSO HERE BURIED /

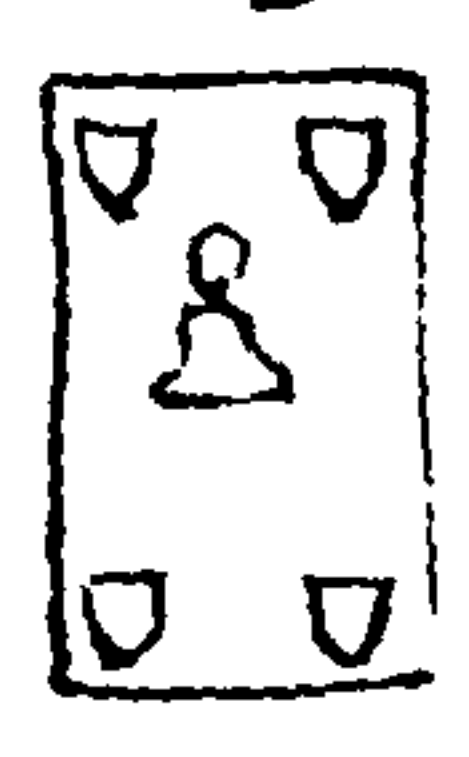

By the last lyes on the ground a white stone about 2 yds long, thus marked.

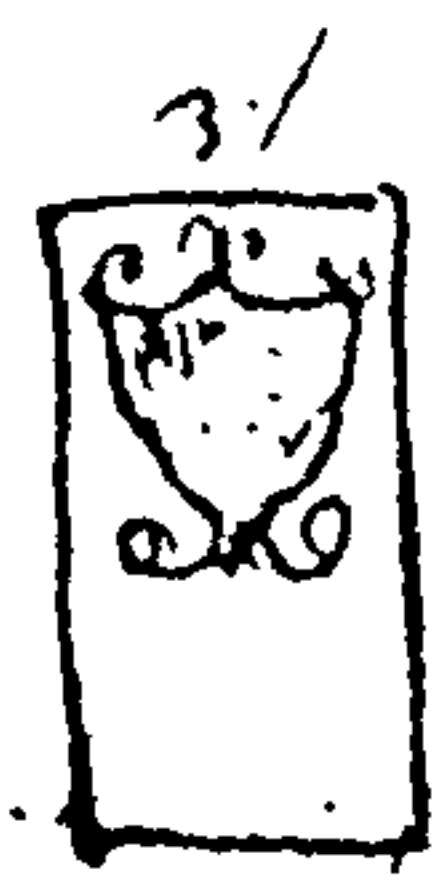

About the midst of the Chancell. lyes a white stone at the head whereof is ingraved this Inscription viz /

MY RICHARDSON ALDERMAN LATE LORD MAJOR OF YORK RESTETH VNDER THIS STONE.

HERE LYETH LOYALTIE AND LOVE THE CHOICEST GRACES SENT FROM ABOVE. ONE WHO WAS PIOUS, PRUDENT, JUST, THE POOR-MANS FRIEND. IN SACRED DUTY IF IN THIS LIFE PERFECTION BE. ASKE FOR THE MAN, THIS WAS HE!

Obijt 28 Aug. 1679

AD 1679 / Will Richardson Draper was Sheriff of this City RC / 1671 was Sheriff

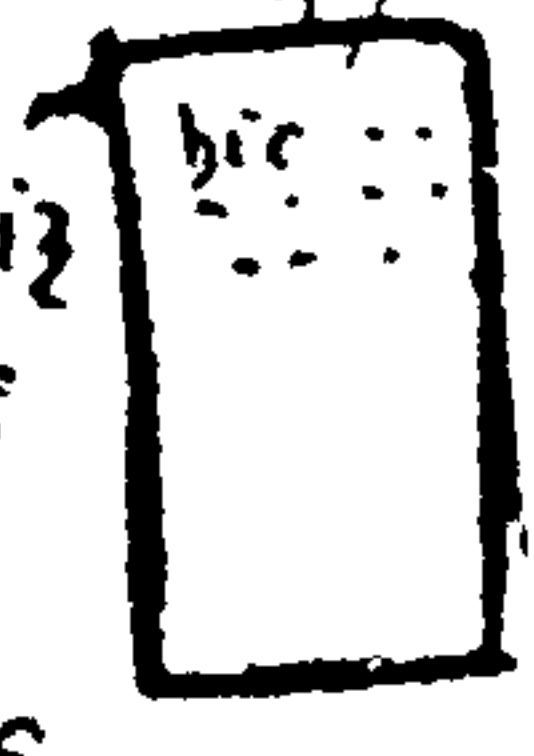

In S side lyes another white stone of the same bigness whereon is cut this Epitaph viz /

HIC JACET CORPUS GYLIELMI LOE ARTIVM LIBERALIVM LIBERE QVE SCHOLE QVE EST INTER SERTVM CATED. NVPER MAGISTER. HVVSQVE ECCLESIE NECNON ILLIVS, QVE ST. CVTHERTE ~~DOCTOR~~ MEMORIE DICATA EST RECTORIS.

Obijt 2 die Janvay Anno dni 1678.

At top of the East Window are these 3 Coats viz /

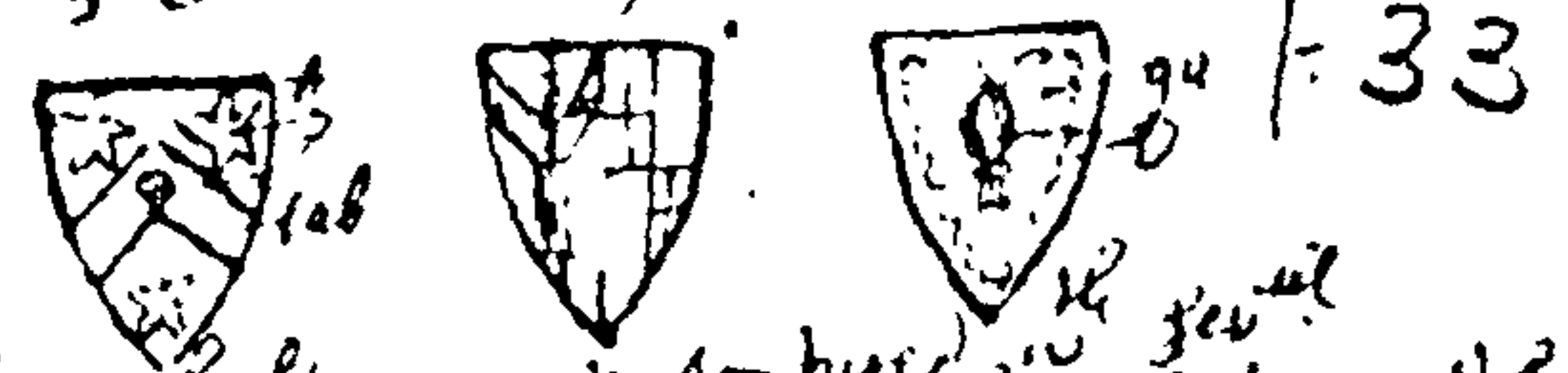

And the 5 lights are put in here in the year 1412 images of our savior & lady & other saints as also with these 5 verses
1. Hic dicitur Rectoris nomine miserere Johannis
2. hic dicitur hic istum fieri fecit atq; fenestram.
3. hoc in cancello dicitur absq; dicitur.
4. Anno millesimo C quater & septuagesimo 1412
5. tamen adjuncto, rex in honore tuo.
On the Roof are these two Epitaphs viz /

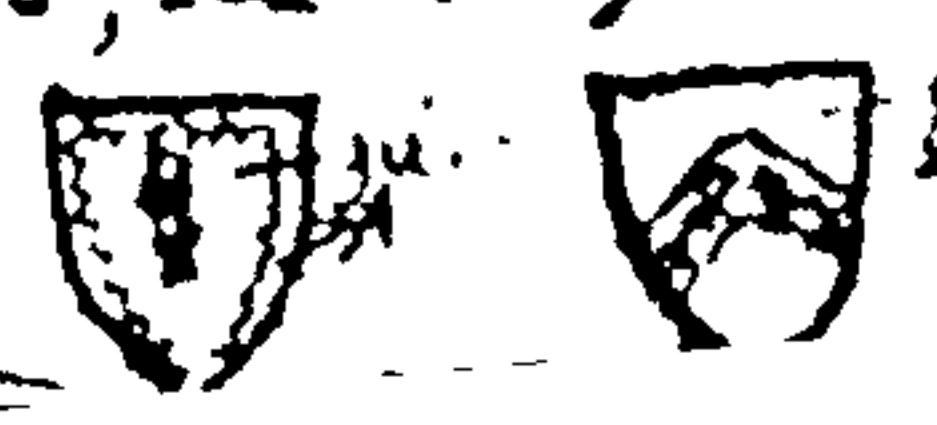

Monuments /

In the South Quire /

Thomas Daubie major 1458 /



Lies a black marble Escaloned at corners thus



And at the head a plate bearing this inscription viz /

† Orate pro animabus Thome Daubie quondam Angozis Civitatis Ebor que obyt decimo die may ano dñi m cccc lviij et matilde uxoris eius que obyt iiii die mensis Januarij ano dñi m cccc lviij quorum animabus pphur deus amen /

Maud Daubie 1464

At 1440 / He was juor Sheriff of this City And Ad 1452 / Lt major thereof: ac /

On 29 Apr Ad 1458 /

This Thomas Daubie Citizen & Alderman of York made his Will (prepared 20 May 1458) whereby he gave his soul to Jesus & St Mary & all Saints / And his body to be buried in the parish Ch of St Trinity in Gotheringate.

And constituted Matilda his wife / Etrix /



By the Font lies a white stone about 2 yds long with this inscription you engraven on the head viz /

† hic jacet Johannes Youle quondam Civis et mercator Ebor, cujus anime pphetur deus amen /

probably this was that John Youle who in Ad 1367 / was senior of the 3 Bayliffs of this city who on 14 Decr 1391 made his Testament proved 1 Jan 1391 whereby he gave his body to be buried in the Ch of St Leonard in the parish of St Leonard in his marriage stone there placed in his lifetime viz 43

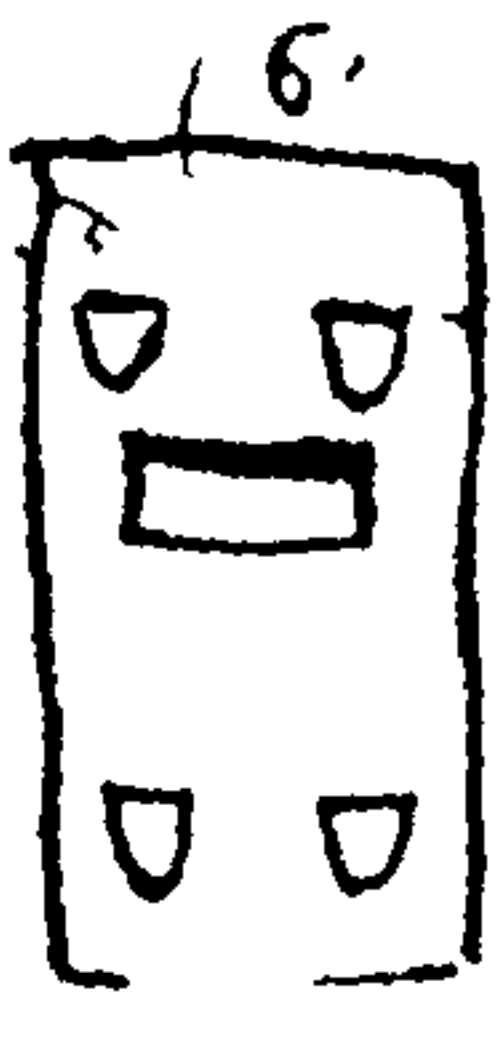

At head of last lies another blue stone of the same signall thus marked



On side of last lies another white stone whereon is inscribed

† Orate pro ana Willi Pallerneham

William Pallerneham

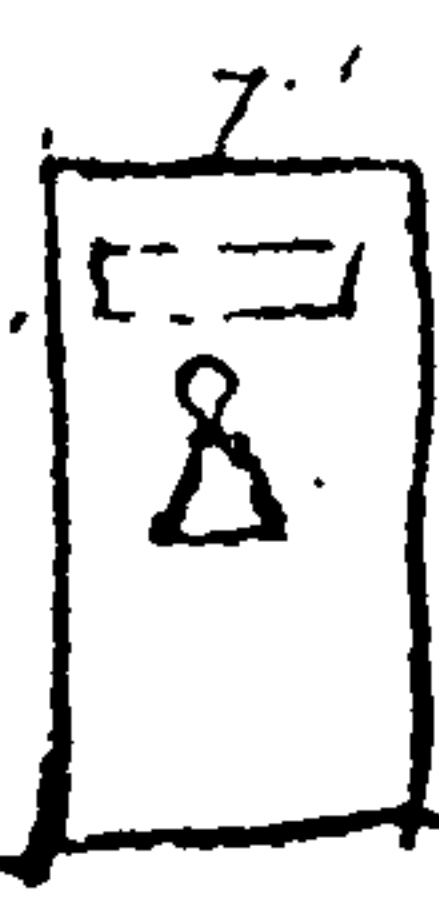

At head of last lies a blue stone about 2 yds 1/2 long thus marked viz

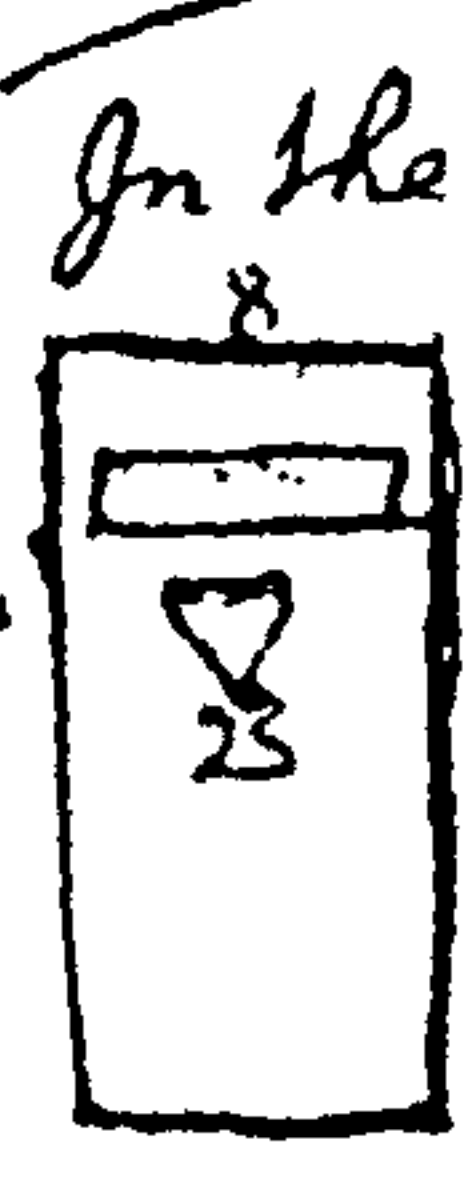

In the Nave lies a blue stone about 2 yds 1/2 long whereon has been a Chalice or an inscription plate

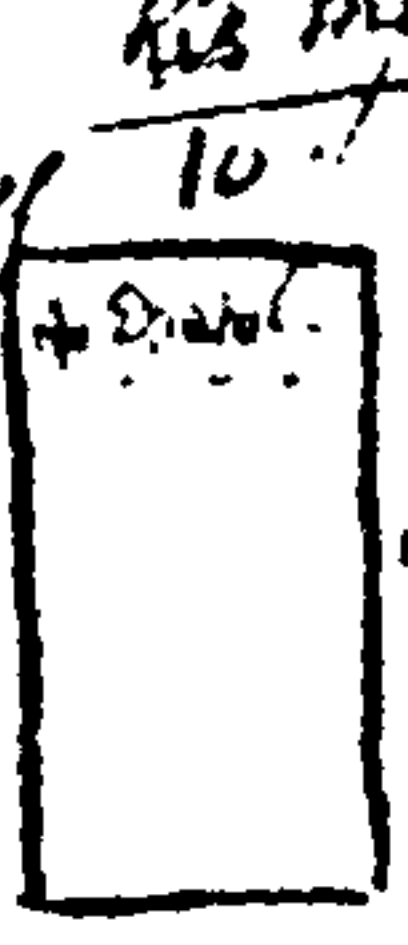
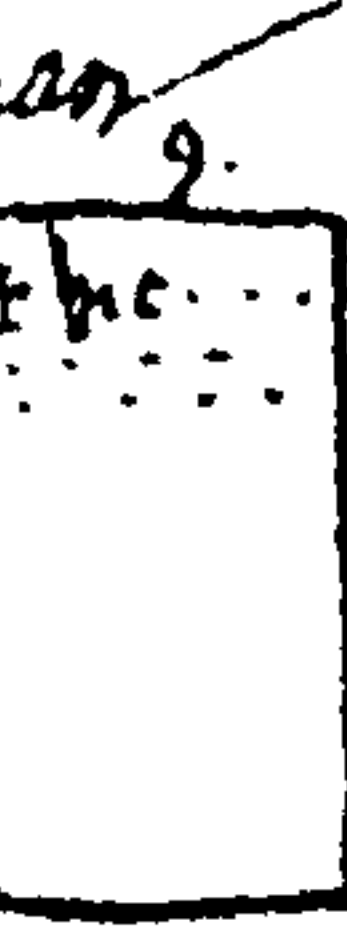

In the S Window of the West end by the Steeple is this Coat

And in the window on ye N side the Steeple are these 3 Escalions viz

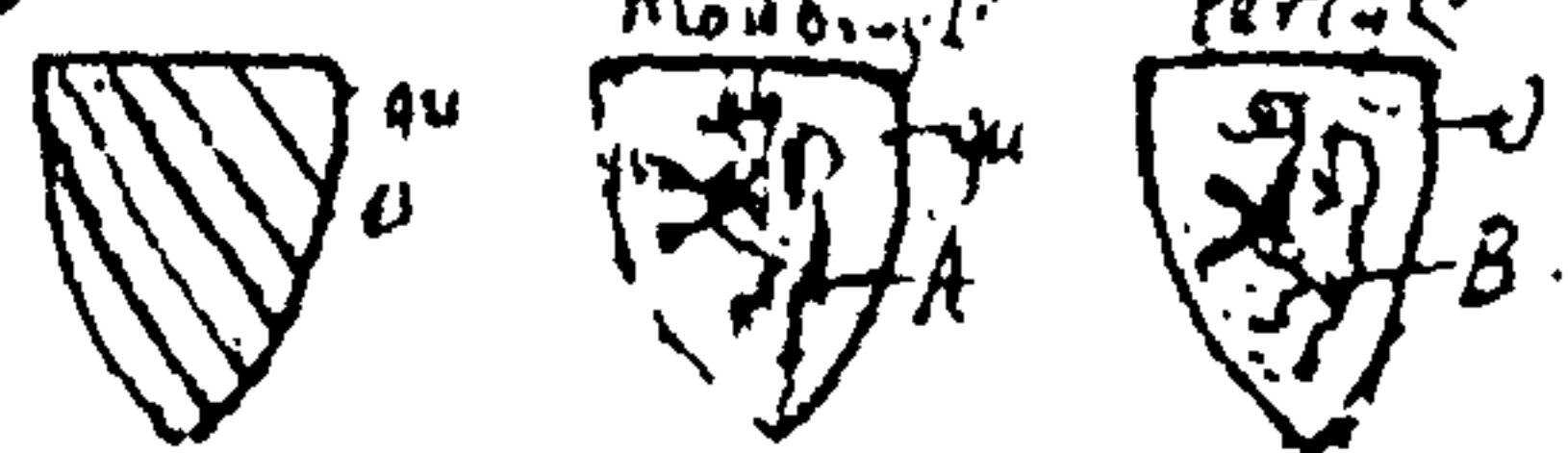

Monuments /

In the North Isle 3 Windows are
these 3 Escutcheons viz /



In our Ladies Chappell or Quire
viz. On the out side thereof is cutt
in stone these two Escutcheons viz



And on the wall side thereof are
depicted upon wood these twelve
Escutcheons in a Row viz /

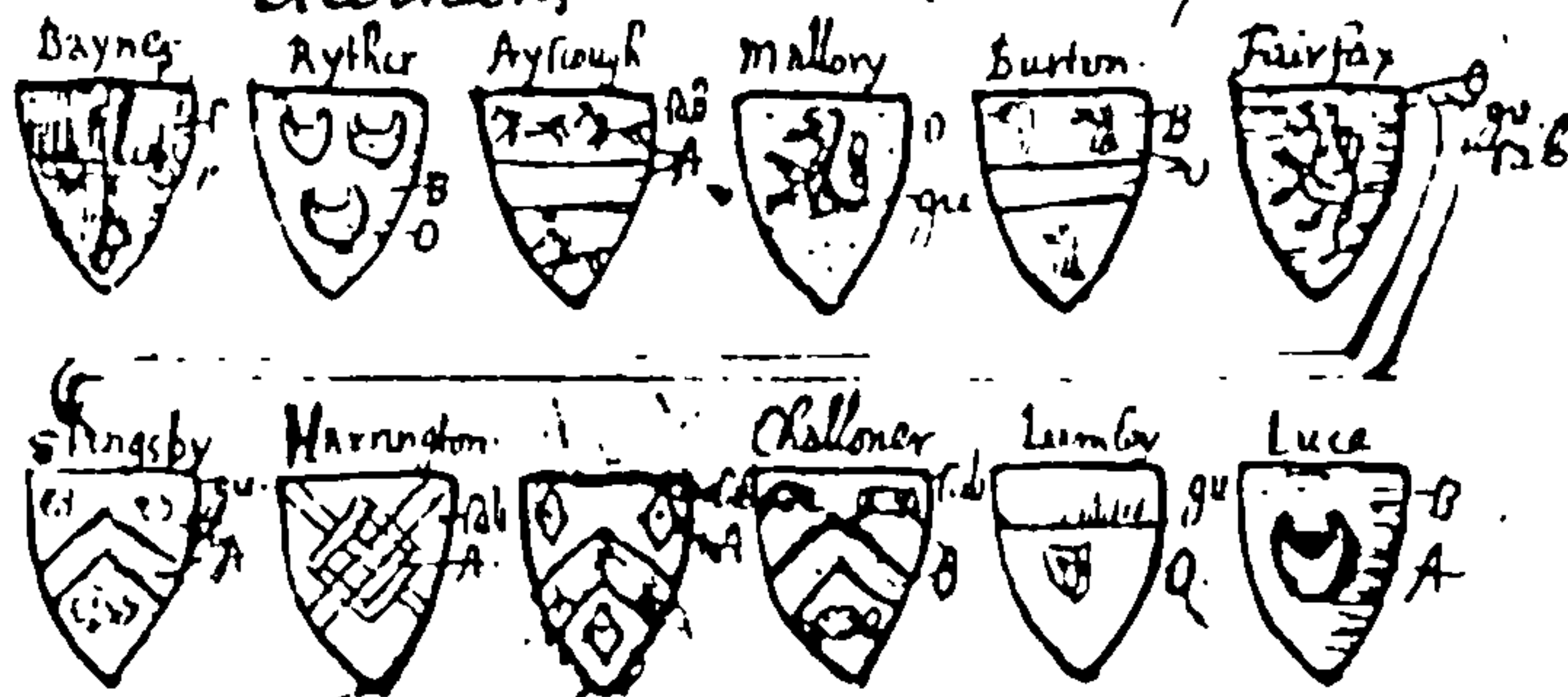

on a gravestone in the church 1762
his name Robert De Kolem quondam Quidam



on a stone in the church
his name is
born 1727
died 1784

Christ Church at St. Vincent in Carriacou
21 March 1664

on a plate of brass found in the church

Cross in the church at St. Vincent
found in the church at St. Vincent
April 1703



on a plate of brass found in the church

his name is
born in the church at St. Vincent
died in the church at St. Vincent
1703

on a plate of brass found in the church

his name is
born in the church at St. Vincent
died in the church at St. Vincent
1703

on a plate of brass found in the church

his name is
born in the church at St. Vincent
died in the church at St. Vincent
1703

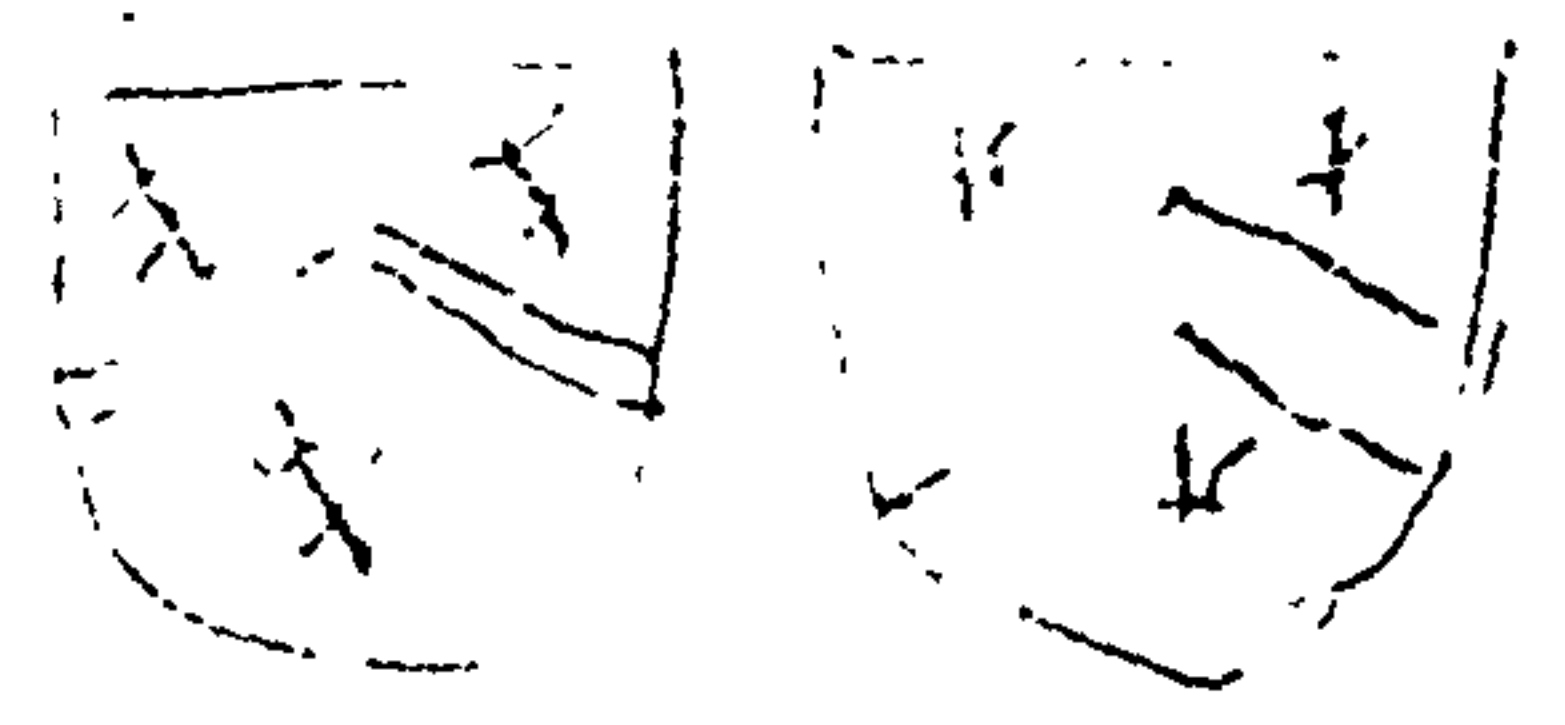

about the church at St. Vincent

Monuments

William Garton 1509



By the S. door lyes a white stone about 2 yds long whereon is inscrib'd

* Date pro aia Willi Garton qui obyt xxv. die mens. Augusti 1509 dñi .m. ccc. ix

In the Nave



Lyes a blue stone about 2 yds long thus marked

Henry 1503



Under the steeple lyes a little white stone about 1 yd long whereon is cut

* Date pro aia henrici ...

qui obyt ... die mens. Augusti 1503 ...

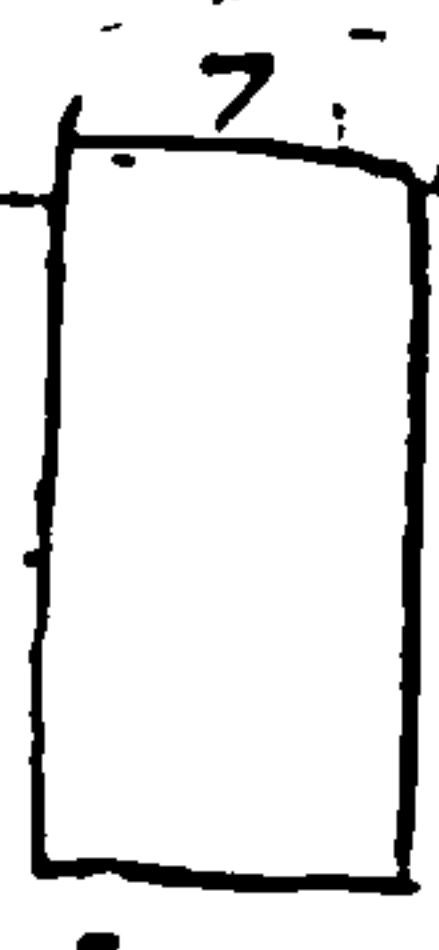

At foot of last lyes a white stone about 2 yds long & plain

William 1420



On N. side of last lyes a blue stone about 2 yds long whereon has been an inscription plate containing

* ~~...~~ hic jacet Willy et Margarita uxov. eius qui quidem Willy obyt xx die mens. Decbris 1420 dñi millesimo cccc. quorum aibus pphit deus



At foot of last lyes a blue stone about 2 yds long thus marked

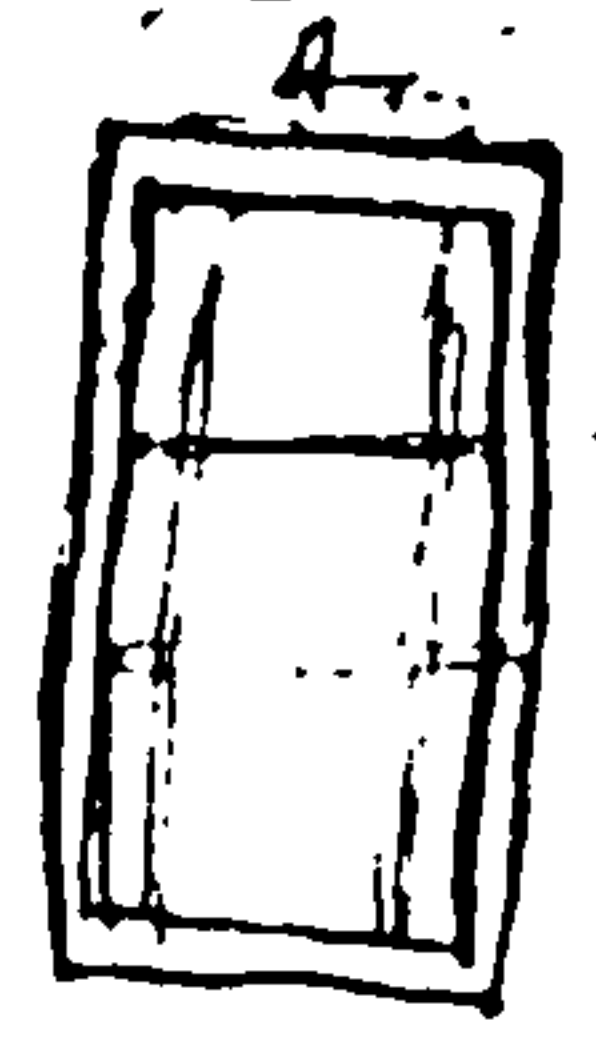

On N. side last lyes a blue stone about 3 yds long thus marked

In the Chancell

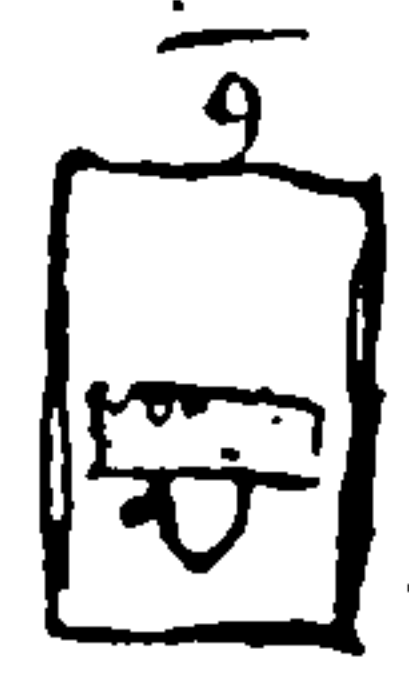

Lyes a blue stone about 1 yd long whereon is an escutcheon

And plate above it containing * Date pro aia magri Thome Janison

quondam majoris istius Civitatis Ebor qui obyt xx. die mensis Aprilis 1527 dñi millesimo cccc. xxvii. aibus aie pphit deus

Thomas Janison 1527

In the S. Isle



Lyes a blue stone about 2 yds long thus marked

In AD 1497 Henricus Fend Sheriff of the City and in AD 1504 L. Major

Margaret Stanhope 1637

In the Chancel

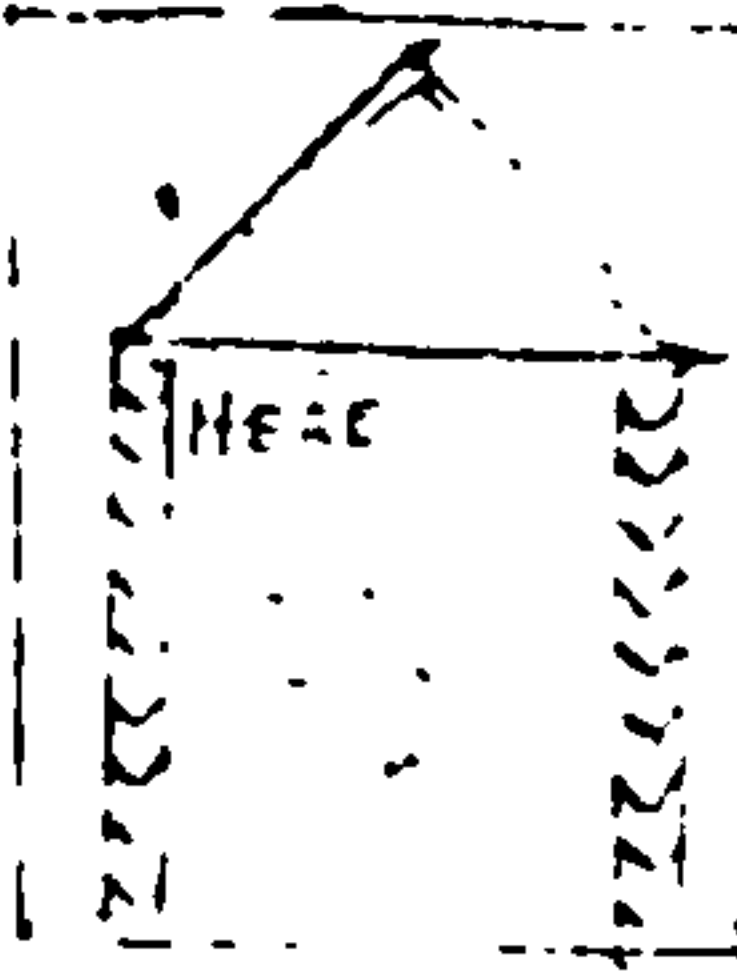

Wm the Altar Rayls is on the Wall side erected this little Monument bearing this Inscription viz
HERE LYETH BVRIED THE BODY OF MRS MARGARETE STANHOPE

In the Nave



Lies a white stone about 2 yds long thus bordered

DAUGHTER OF MR JOHN PEERS AND WIFE OF JOHN STANHOPE ESQ WHO DYED IN CHILDBIRTH. DECEMBER 1^o ANO DNI M DC XXXVII



Towards ye foot of last lies a white stone about 2 yds long Inscribed on the head.

† Orate pro nobis Anni

armigere

† uotis ejus

William

Robert Jmy 1503



Wth cut the Rayls near the S wall 7 yds on the ground a white stone about 1 yd long whereon is Inscribed

† Orate pro aia dñi Robert Jmy m^o r^o d^o 1503
Gilde corporis x^{ti} a^o dñi 1503
cujus aie pp^{ter} deus Amen



At foot of last lies a white stone about 1 yd long. which has been engraven at the head.



Nward of last lies a blue stone about 2 yds long. whereon has been first an Inscription plate

Elyas Michtelthwayt 1632



Towards the N. side of the S^o Quire lies a white stone about 2 yds long whereon is this Inscription viz



(shaky H & gu. on a chief Indented B a Crescent U)

the same Arms depicted on a stone upon a pillar head of

Alderman Michtelthwayt 1632

In AD 1608 He was sent Sheriff of the City
And in AD 1615 was Major
1627



on N side of the Cross Isle lies a Elizabeth blue stone about 1 yd long whereon is Midgela 1676

HERE LYETH THE BODY OF ELIZABETH DAUGHTER OF WILLIAM MIDGELEY LATE

OF BALDON DECEASED GENT. WHO DEPARTED THIS LIFE YE 10th DAY OF JUNE AND IN YE 19th ANO DNI 1676 YEAR OF HER AGE

William



By the passage to the Nave lies a little white stone not a yd square. thus marked & inscribed on the verge.

† jacet dñs Wilhelmus di que oby

cccc lxxiiij

1482

Arms In the Church Window on N side

In stone on the wall juste the door at the W. end



the Middle of the year 1550.

120
237

Robt Walter knight p^rson
some said mayor of the City
A p^rson to the p^rson of the
Commissary of the City
Buryed in the church the 20th
May 20 1612 of the wife Lady
Buryed March 20 1608 of 3 children

under the figure in the north part
monument
under the figure in the
of the figure
of the figure
of the figure

the figure
of the figure
of the figure
of the figure
of the figure

of the figure
of the figure
of the figure
of the figure

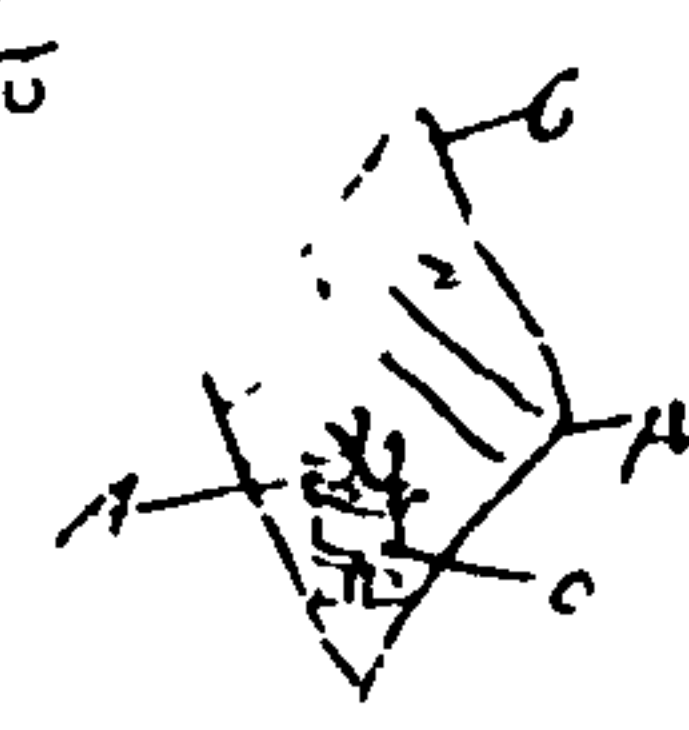
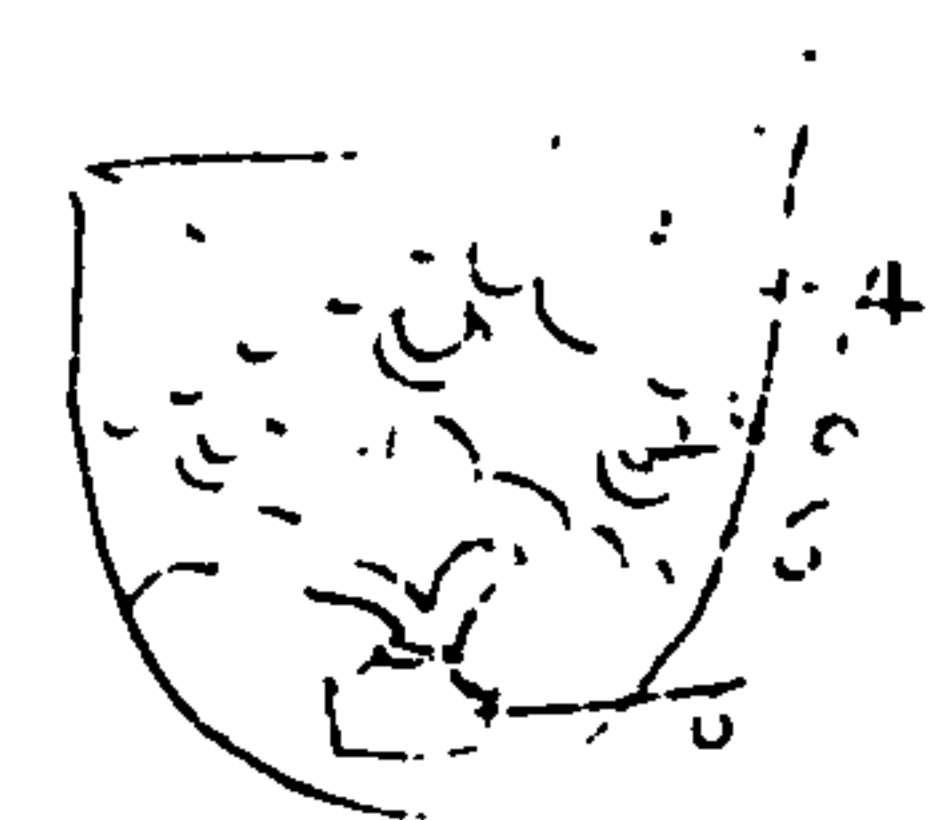
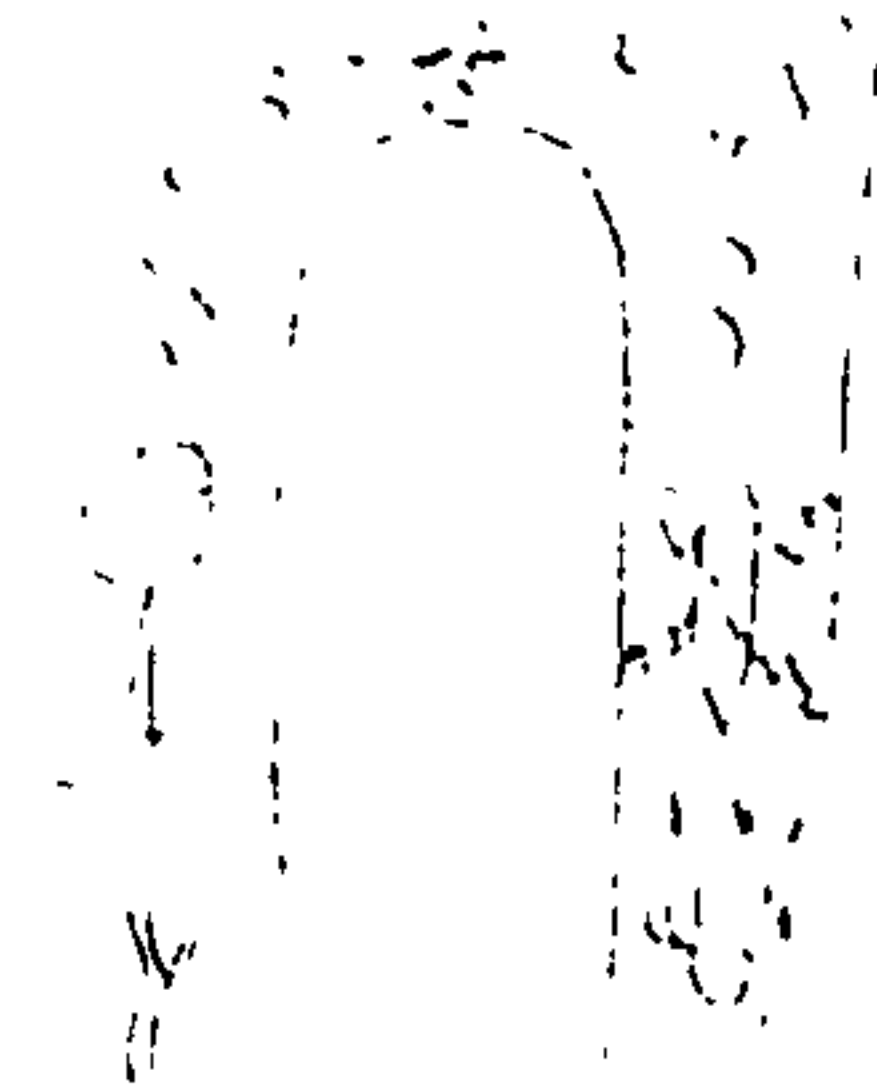

of the figure
of the figure
of the figure

of the figure
of the figure
of the figure

of the figure
of the figure
of the figure
of the figure
of the figure

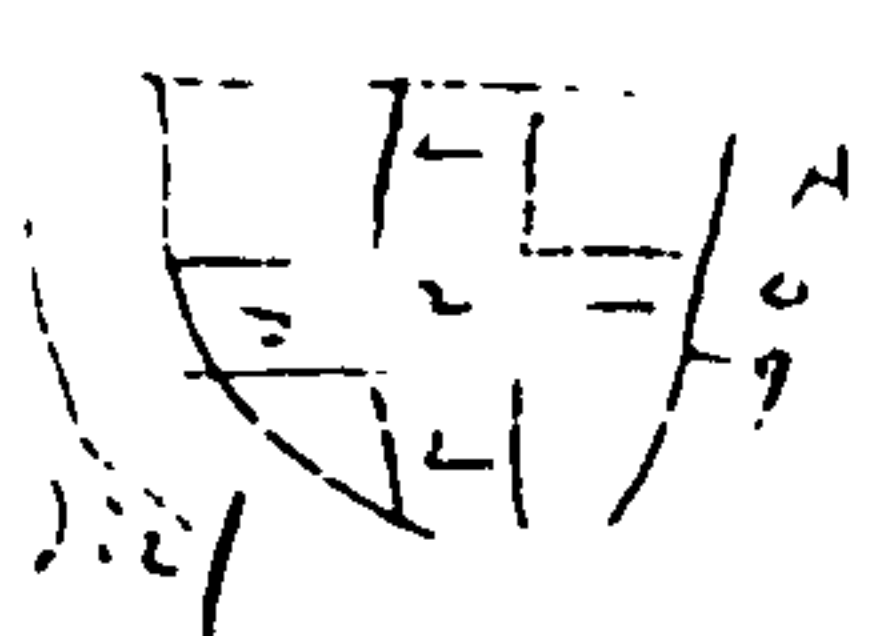

of the figure
of the figure
of the figure
of the figure
of the figure

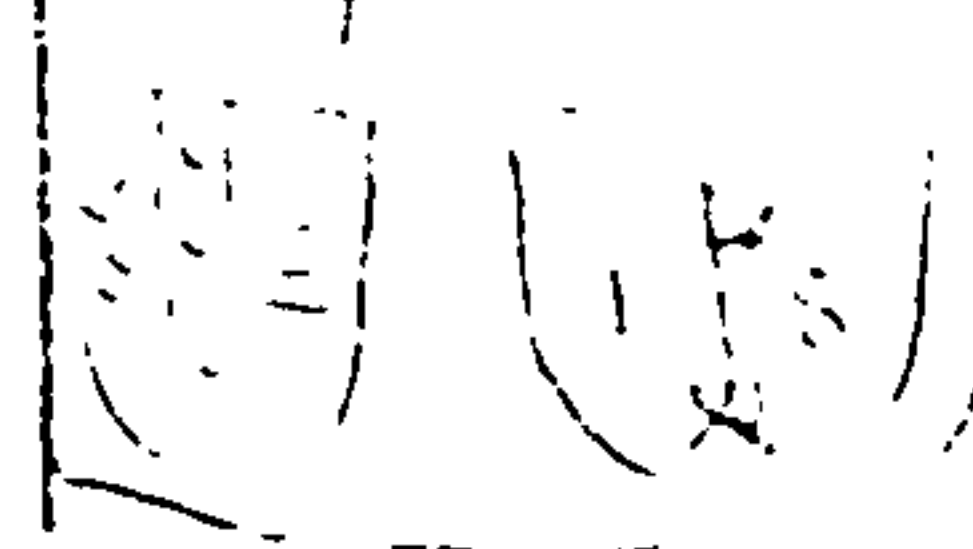

of the figure
of the figure
of the figure
of the figure
of the figure

on a Gravestone at the Cor^d of the Church 1551.
 His great Son John / Boulington qui obiit 25^o die
 mensis Julij / nullisimo quinquagesimo octagesimo
 aevi nra Sc 1551

Circumferat ab alio melle yore

Orate pro aia J^o Joh^o Brensted quondam p^{er} pedes pedu
 istius / rellie et / die Julij obiit 25^o die
 mensis Julij / a^o die M^o CCC^o LXXX^o VII^o / quoy nra /
 aopitudo et aui

on a stone in the church
 have the mercy
 George hollow full the



on a stone in the Cor^d of the Church

Orate pro aia Joh^o Lygitt
 quondam vicarioris istius
 qui obiit nono die
 mensis Novembris / a^o die
 millesimo CCC^o Octagesimo quinto
 aevi nra propitudo et aui

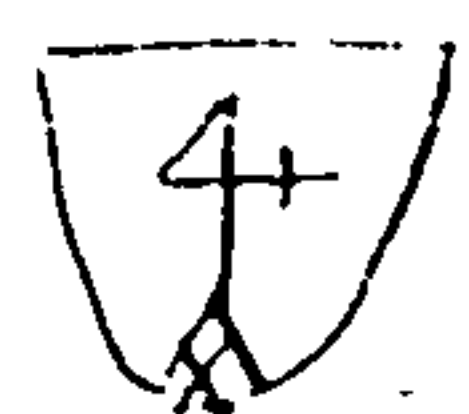

on a Table of wood lying in the Church
 A Funerall elegy upon the death of
 John Wood of the City of
 York who deceased the 19th day of April 1614

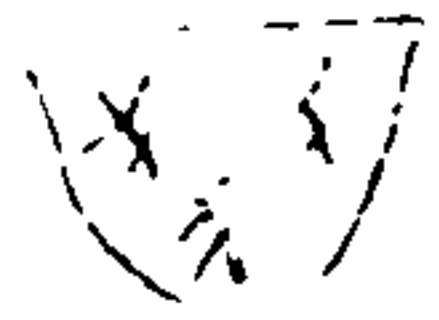
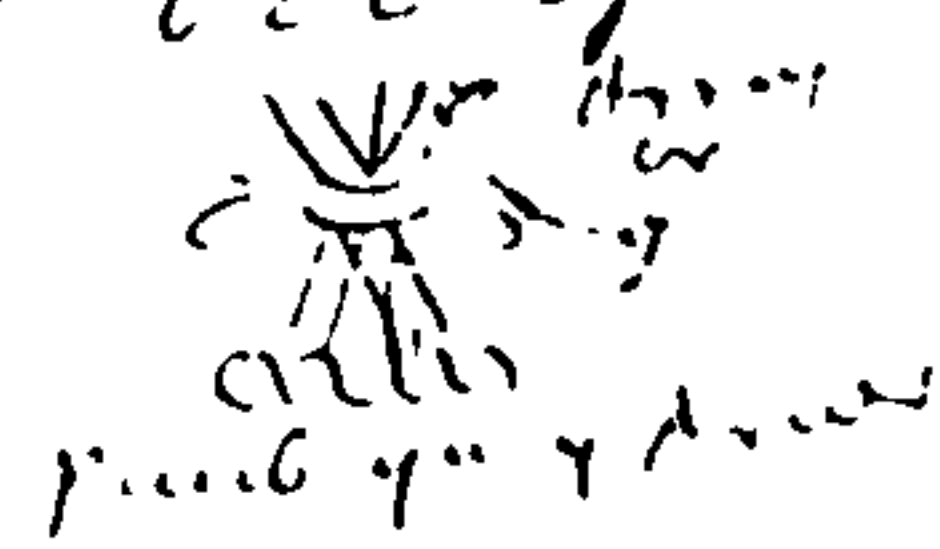

In the South Quire /

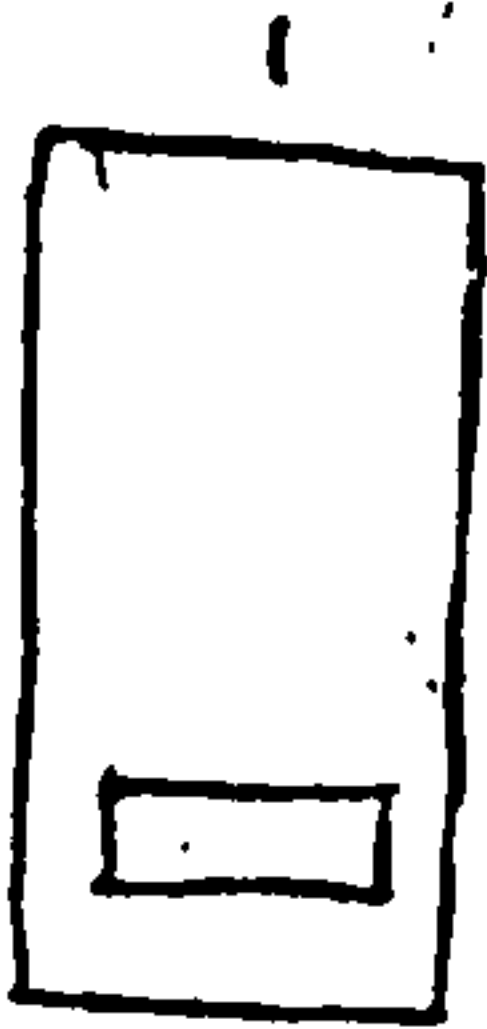

Lies a blue stone about 3 yds long. thus marked /

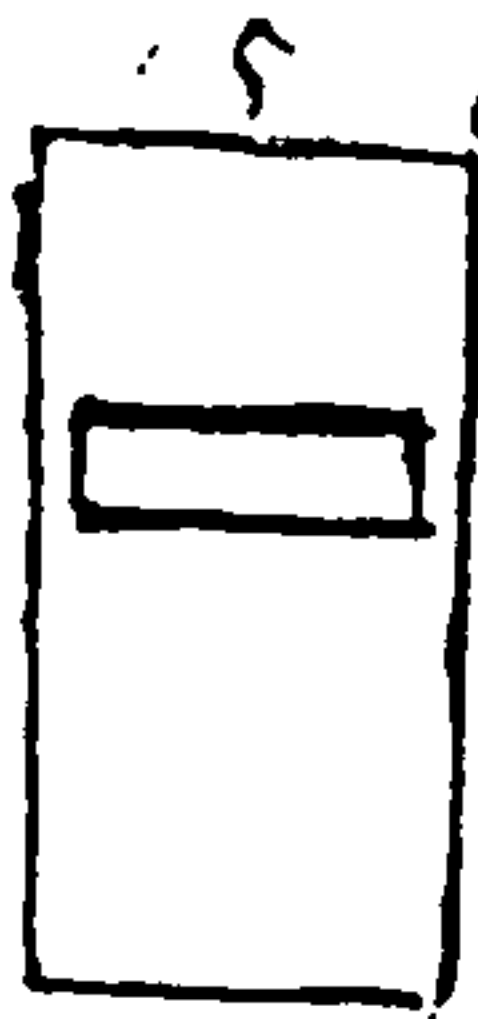

On N side of last lies a ^{white} stone about 3 yds long. whereon has been a square plate:



(2) Towards the foot of last lies another blue stone. Escaloned at corners. It has had an inscription plate towards the head

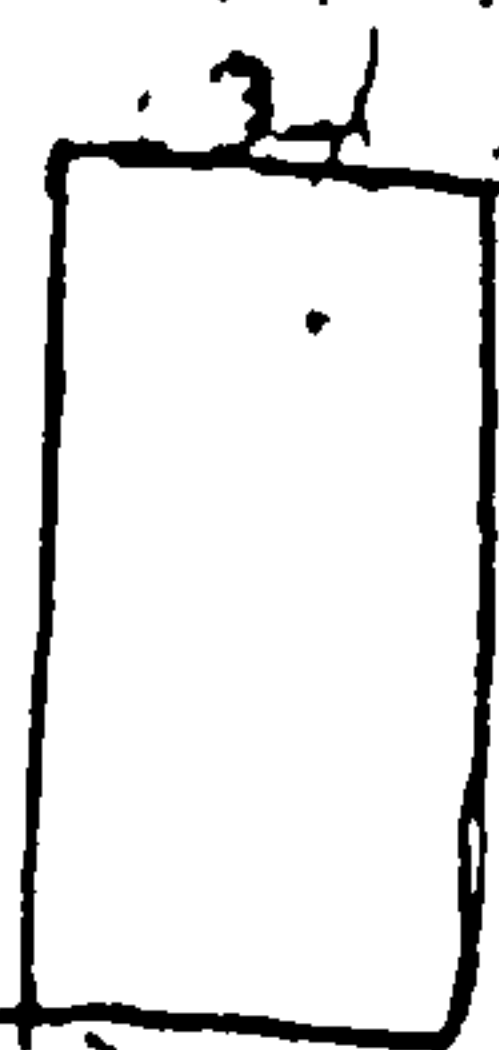

On E. side of last lies a plain white stone about 3 yds long.

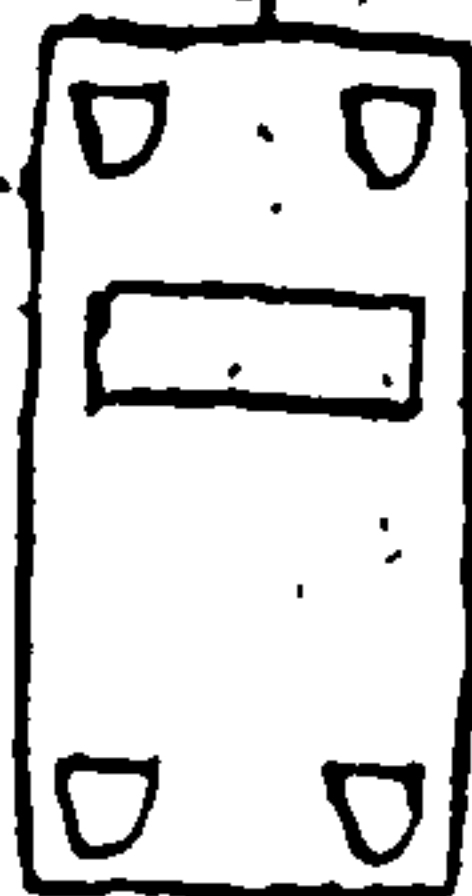

(4) At foot of last lies a blue stone about 3 yds long. Escaloned at corners. having had an inscription plate at the head /

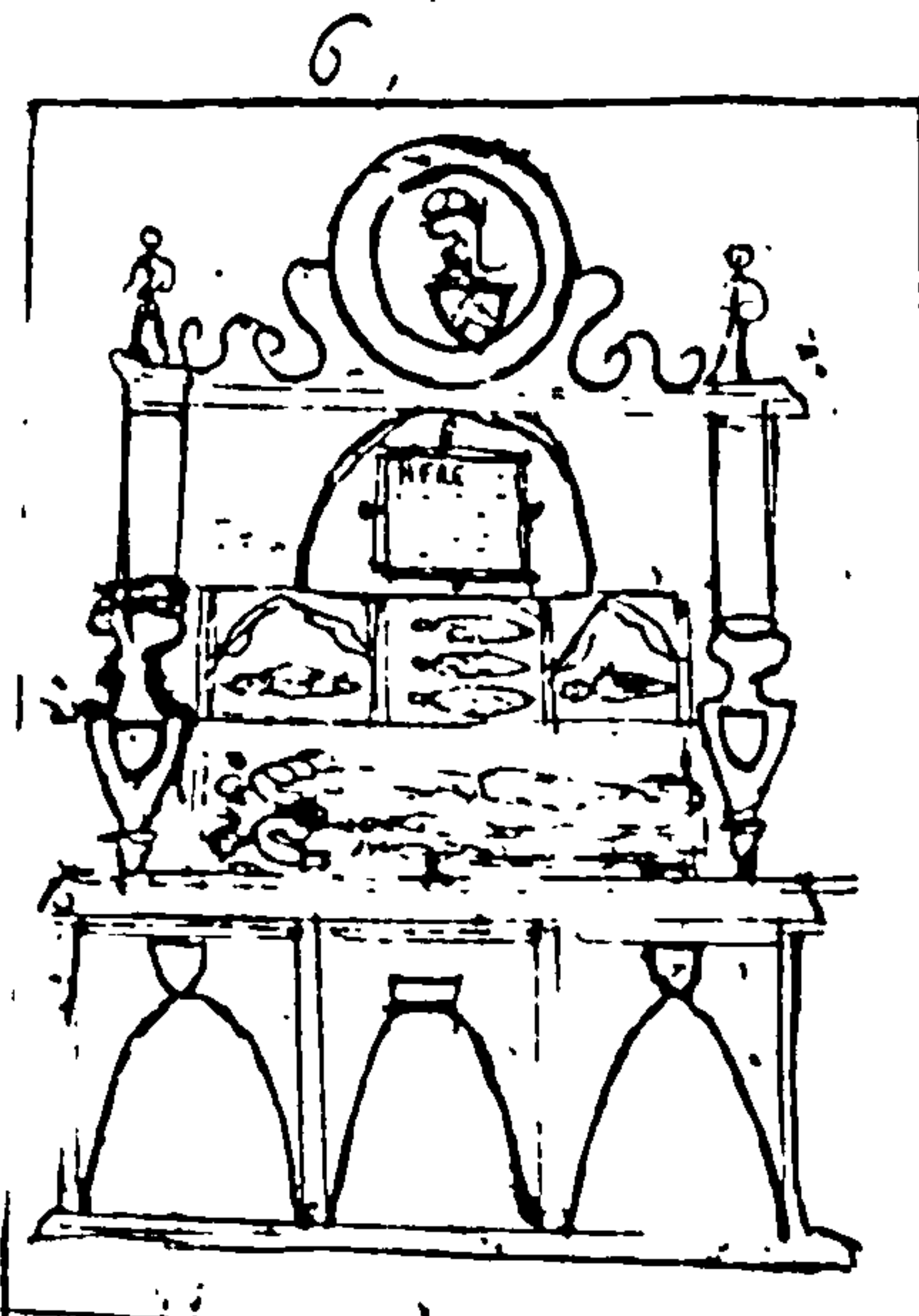
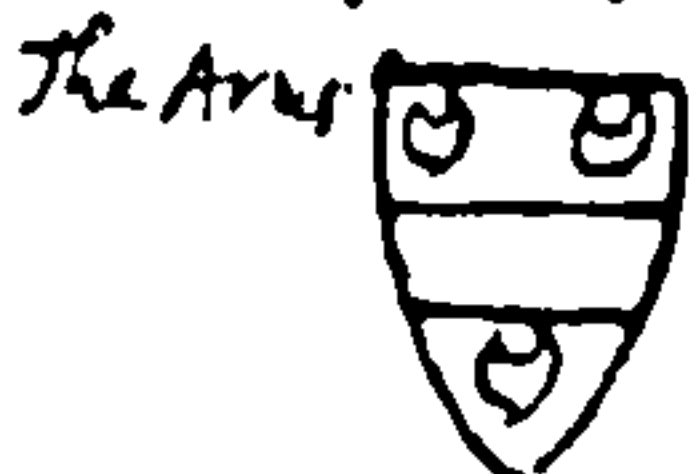

On the wall 5th Robert side at the East-Water end of this Quire is his monument erected

At top of all is placed this Escaloon viz



A on a cheu engrailed inter 3 (F. f. rocks) Sab as many Creffants O-

And on each of of the side pillars are these two Escalons viz:



as before



On a cheu inter 3 Castles U. on top of each a Lyon issuant A-

And at bottom are these other two Escalons viz:



It on a Cross gu 5 Lyons pass



Ermine on a bend gu a Lyon pass

The Table above containing this Inscription

HERE LIETH THE TRUE PORTRAYURES OF S^r ROBERT WATIER KNIGHT ALDERMAN TWICE LORD MAJUR OF THIS CITY. A FATHER TO THE POORE. A FRIEND TO THE COMMONALTIE OF THIS CITY. AND A GOOD BENEFACTOR TO THIS CHURCH WHO DIED MAY 20th 1612. / AND OF HIS WIFE MARGARETE DECEASED MARCH 30th 1608. AND THREE OF THEIR CHILDREN.

GENT. OB. DIE MARTII 1624 ANO

ELIZABETH & MARY SHE DEPARTED THIS LIFE 74th YEAR OF HER AGE Y^r 17th OF APR. 1640.

ÆTATIS SVÆ 74 ANVS MEMORIE DICAVR
HOC TETRASTILCON

ALSO THE BODY OF ELIZABETH HER GRANDCHILD
DAUGHTER TO ST. ROGER JARVES KN^t WHO DECEASED
THE 20th YEAR OF HER AGE Y^r 22 OF OCTOBER 1551.

Nomine Petrus ^{erat} Petrum fiet undiq; Fide
Dixeris usq; deo Petri Petronius iste
Claviger est Cæli petrus, Petronius orget
Ingrêdit superas petra referante Tabernac

Petronius
quasi
Petri filius

In AD 1615 / He was Jun^r Sheriff of the City &c



On side of last lies a
blue stone about 4 yds long
Escutcheoned at corners
& thus marked:

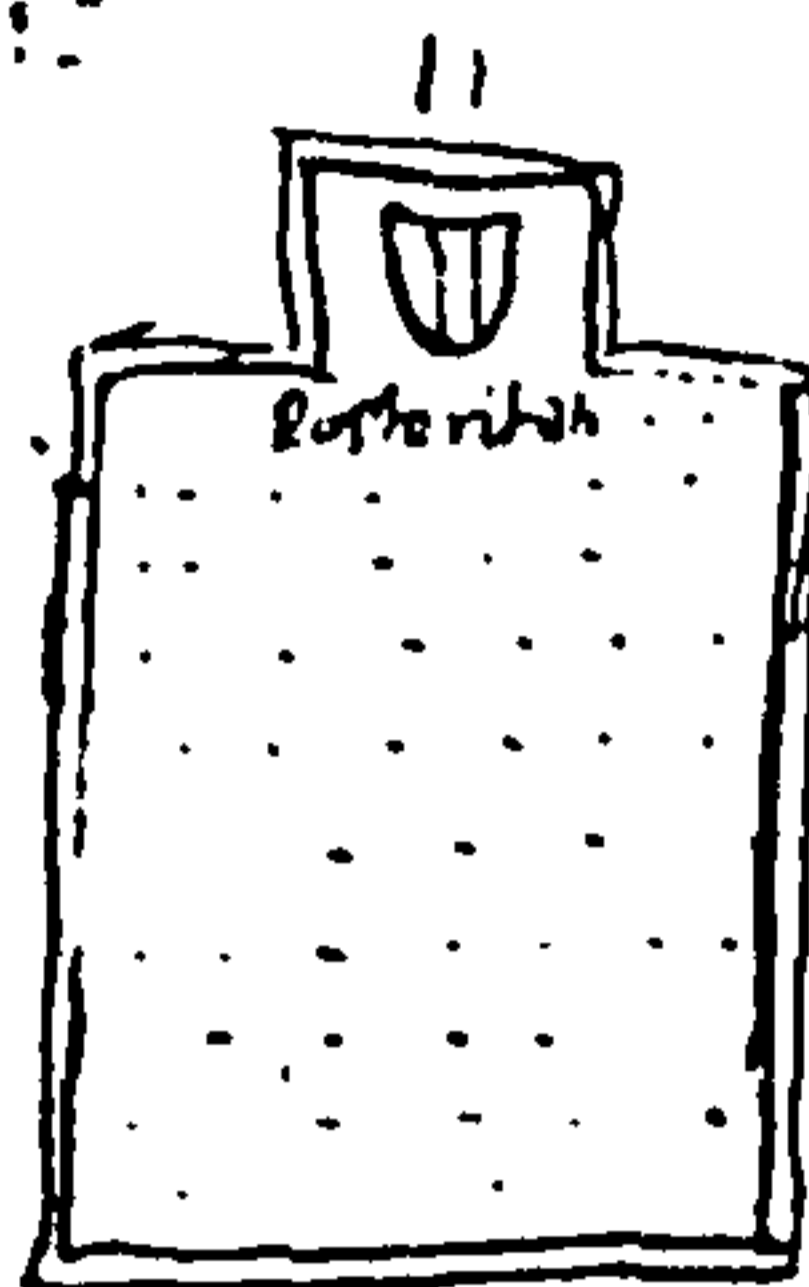

On the side of the S. Pillar is fixt
- a plate thus Engraven
s. Thome
Herbert
1681

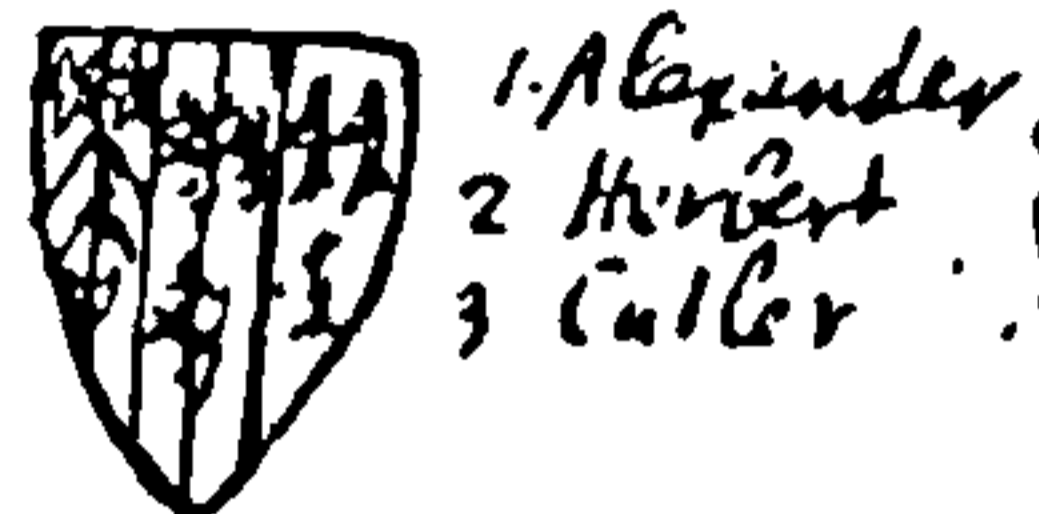

And underneath this Epitaph

Posteriori Sæculum

Heic sita sunt reliquie Thoma Herbert e nobili &
antiqua Herbertorum de Colebrohe in agro Monumatonen^{si}
familia oriundi cui ineunte ætate tam Intensus
peregrinandi fuit ardor, ut Iteneris sui in celebriores
Africa. Asia-majoris partes, præcipue Persia,
orientalis India Insularumq; aduentum AD MDCXXVI

suscepti, observationes selectissimas in Lucem
edidit quas maturæ ætate percoluit, qui per
tatum vita diuitem ob morum elegantiam, vitæq;
probritatem conspicuus. Historiarum et positionis
Antiquitates Indagator sedulus. Quæis in accurata
gentis Hibernicæ Historia ex Archivis Regiis
authenticis Cartis, alijsq; Indubitata Antiquitatis
Monumentis, manu propria exaratis. Et Armorum
Sigillorum et Tumulorum Edypis graphicè delineatis
Specimen eximium perhibuit. serenissimo Regi
Carolo Martyni per annos ac ultimos vita tributione
annos, ab intimis cubiculis sexuus extitit fidelis.

Remiq; dedit Regis Infesto Colitudine Gestarum
comentiois contextit exiundi per illustrissimum nunc
Regem Carolum 2^{um} in gradum Bar^{on} merito victus est.

Luciam filiam Gualteri Alexander Equitis jurati 1/2
in uxorem primam duxit que factis cessit
Ano Dni MDCXXI MDCLXXI.

Philippum, Honnum, paterni Honoris heredem
superstitem, Montgomerium, Thomam, Gulielmum,
ap Thoma

filiasq; quatuor suscepit

1. Teresiam Alexandro Bâfeld de Hanyslap in agro Buck
nuplam
2. Elizabetham Rob^{to} de Rostblon in Hibernia

3. Luciam. Imprimis Johanni Frost de Clapham in Con Surr
desinde Gulielmo Herbert de Colderch in agro Monumatonen^{si}

William
Lamb
1484

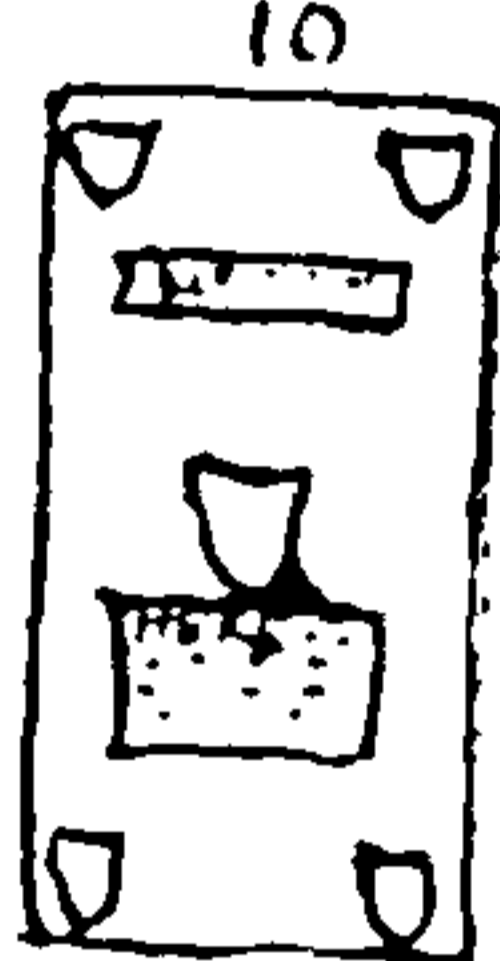

On N. side last lies a blue stone
about 3 yds long. Escutcheoned
At corners with a narrow plate
at the head bearing this inscription
viz.

hic jacet viri Lamb quondam
major istius Civitatis qui obiit xxix
die mensis Junij An^o. Dni M^o cccc^o lxxiiii
cujus an^{im}æ p^{ro}ptur deus Amen.

In AD 1464, He was gen^r Sheriff of the City
And AD 1475 was LD Major thereof

Laurence
Rawdon
1515

Likewise the same stone. hath thereon
this Escutcheon. viz



A on a fess gu inter
3. lions sub. a Lyon
passé

Under it a plate thus inscribed viz

HERE LYETH THE BODY OF LAURENCE RAWDON
LATE OF THIS CITY ALDERMAN, WHO DEPARTED
THIS LIFE 85 YEAR OF HIS AGE THE
5th OF JULY 1626

ALSO THE BODY OF MARGARETE HIS WIFE
BY WHOM HE HAD THREE SONS AND TWO
DAUGHTERS. ROGER, ROBERT & MARMADYKE

Margaret
Rawdon

Monuments /

John
Richard
x¹ pher

As also John & Richard Herbert gent.
(Brothers of the D Thomas.)
Here also are buried Chr. Herbert eldest
son of Thomas, who dyed March 1026
with Henry William & Thomas his
brethren And
And Jane & Elizabeth his two Children
Infants: which said Christopher has
issue by Jane daughter of Mr. Arnyd
of Folkesthorpe gent.) Thomas Herbert
Esq. & Alice both now living

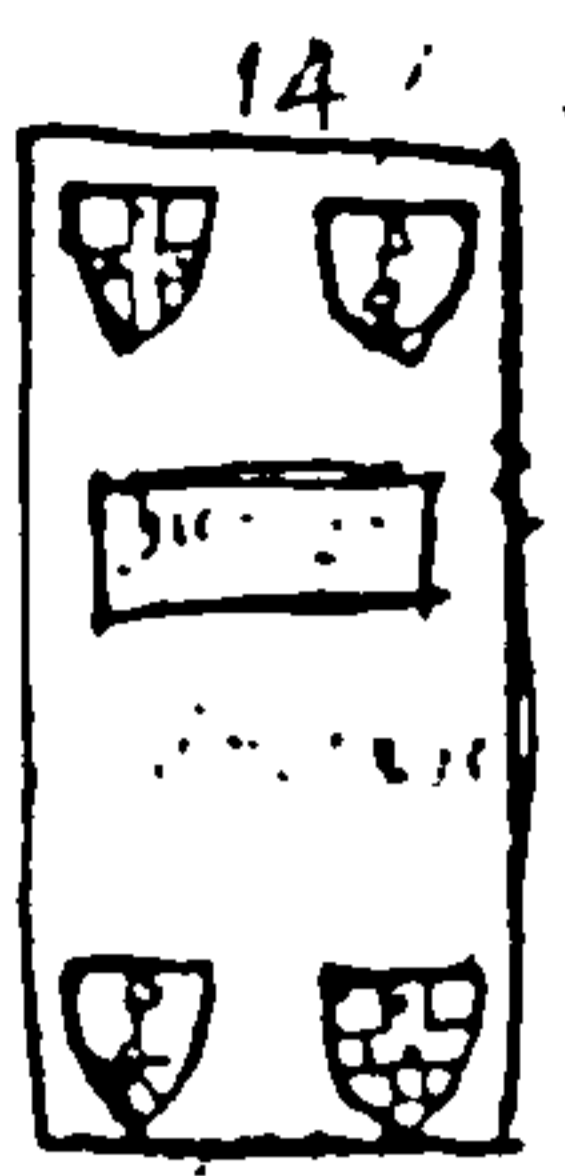

On N. side of last lies another blue
Stone about 3 yds long thus
Escheamed at Corners viz

John
Shawe
L. 1537

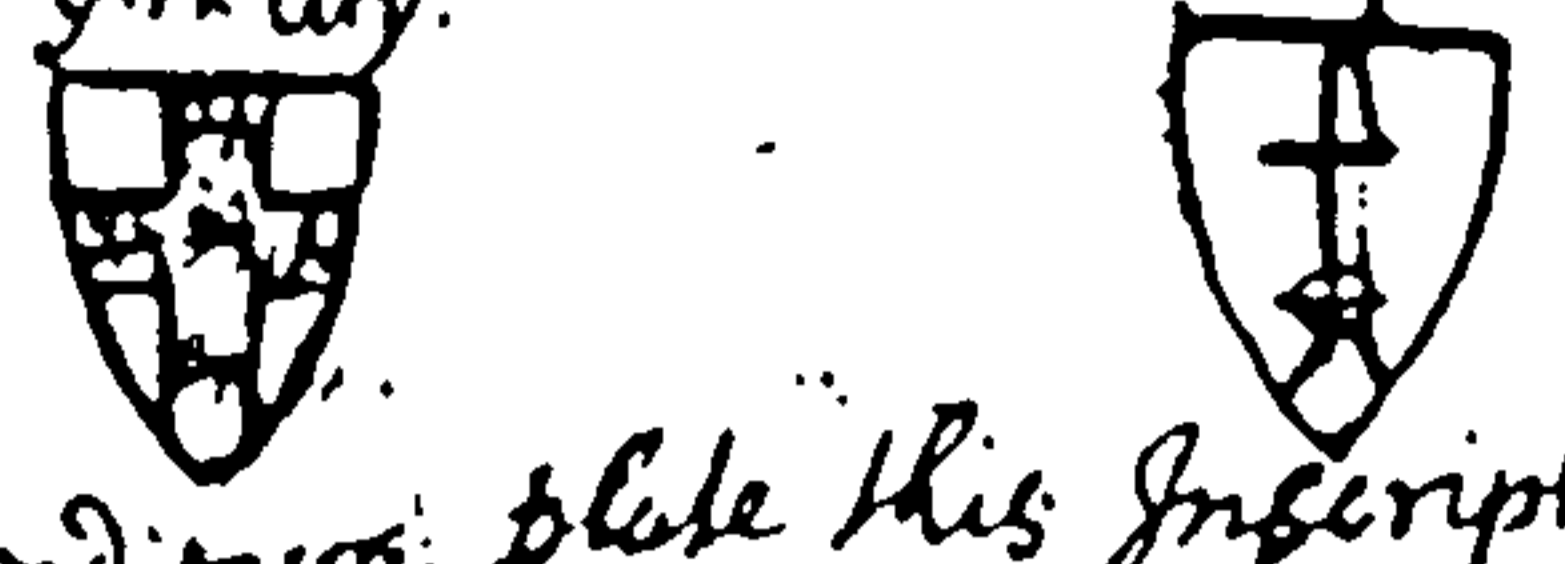

And on a plate this Inscription viz.

Hic jacent Johannes Shawe olim Major Civitatis
Ebor. Et Agnes uxore ejus, qui quidem Johannes
obijt duodecimo die mens. Febr. A. D.
M. quingentesimo tricesimo septimo.

In AD 1486 / He was Junr Sheriff of the City
And AD 1507 / L^d Major thereof / &c
1510

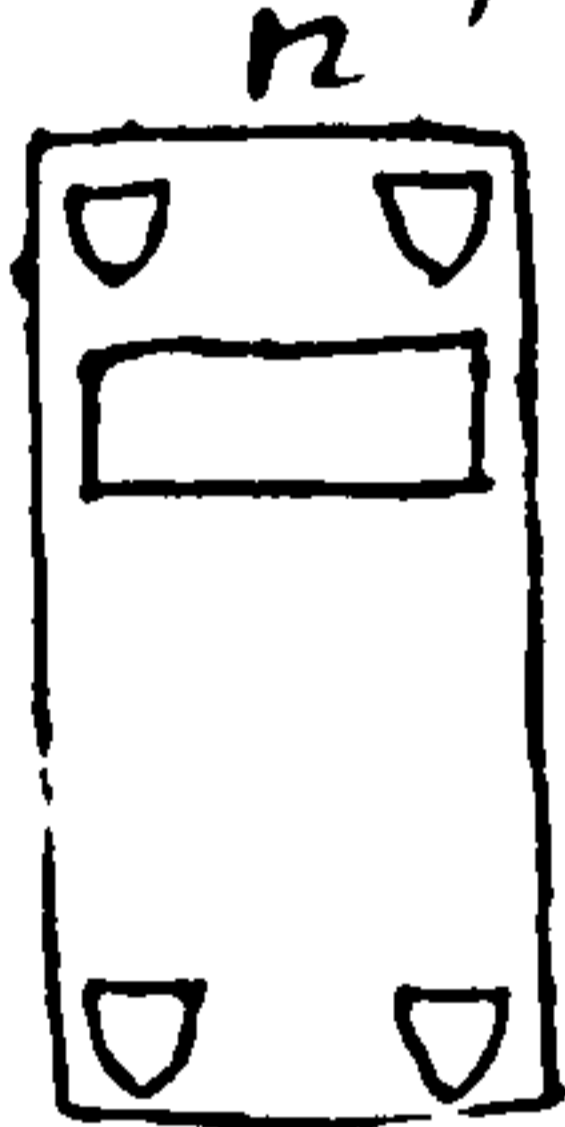

On the ground by the last lies
a blue marble about 4 yds long.
Escheamed at Corners: and
an Inscription plate at the
head.

on 5. Febr. AD 1537 /
This John Shawe Major & Merchant of
the City of York. ~~was~~ of the parish
of St. Emex in Fossegate. made his will
proved 18 Febr. 1537 whereby he gave his
soul to God Alm. St. Mary & all Saints
And his body to be buried in the high chure
ibid / And (constituted Agnes his wife & his
widow)

Henry
Wynnan
1414

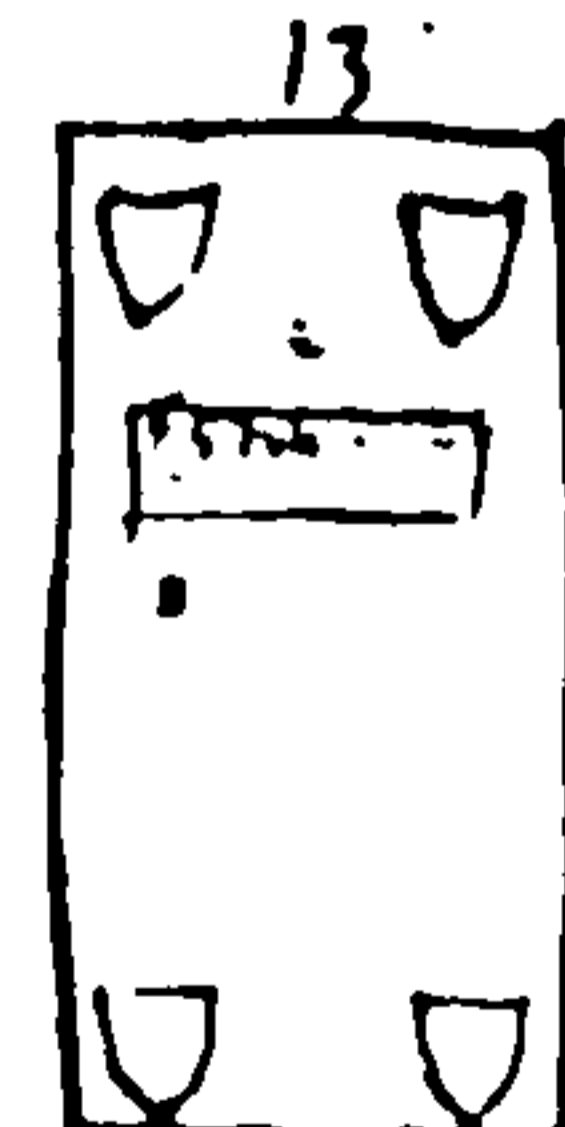

On N side last lies a blue
Stone about 4 yds long Escheamed
at Corners. viz this charge viz



A on a chief gu a
f de 4 yz inter 2. Lozenges
of 1st.

And at the head a plate bearing
this Inscription. viz.

Et date pro annabus henrici dalgoman quondam
Majoris Civitatis Ebor. Et Agnetis uxoris
sua, filie Johis Barden. qui henricus
obijt v. die Augusti. A. D. M. CCC. XI.
Et Agnes obijt xii die Sept. A. D. M.
CCCC. C. quorum annabus ppur deus

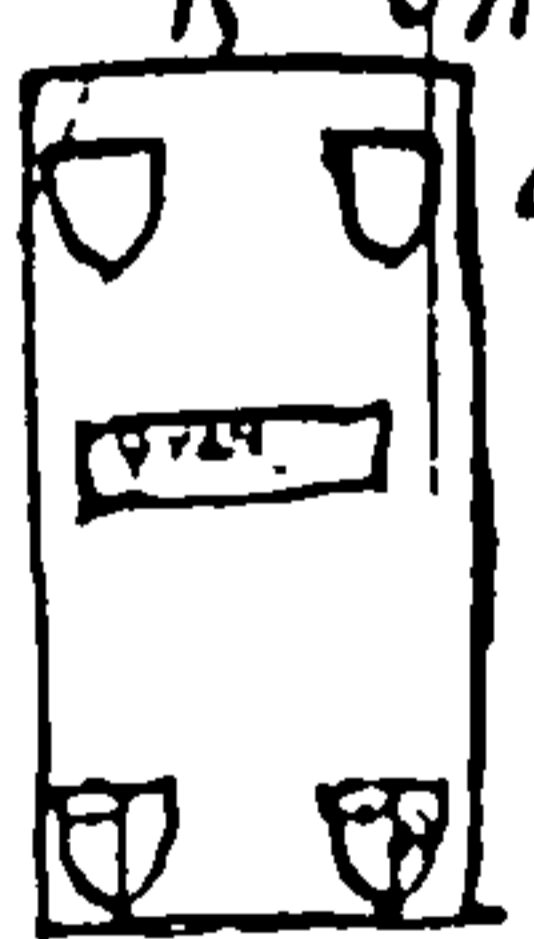

On N. side last lies a blue stone
about 3 yds long Escheamed
at Corners thus

Ellen
Waghan
1421

And on a plate
this Epitaph. viz.

Et date pro annabus Elene nuper uxoris Johis
daughen mercatoris: que obijt xed die
Aprilis A. D. M. CCC. XXI. cujus ane
ppur deus Amen /

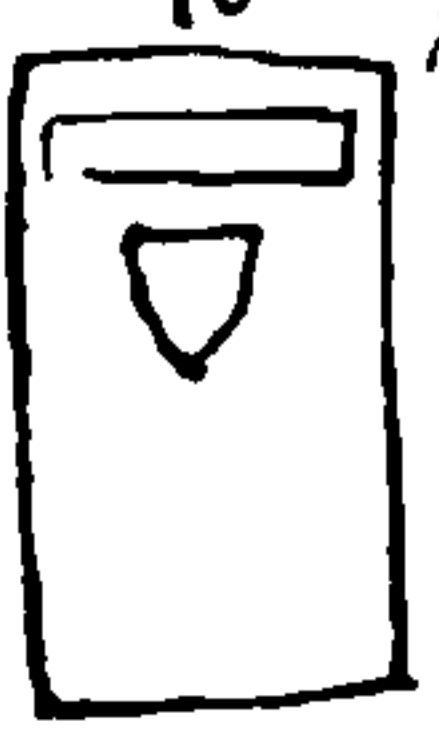

At head of last lies a blue
Stone about 2 yds long thus
marked.

In AD 1388 / He was Sen^r Bysl. of the City
AD 1407 / L^d Major of the same
1408 / 3 years together
1409

Monuments /

Christopher Hewley 1670

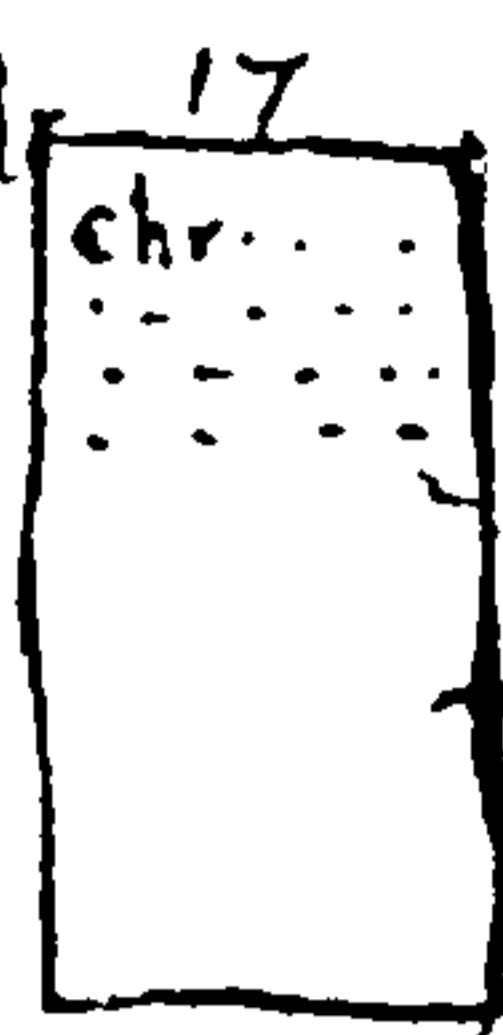

On S. side of last lies a blue stone about 3-yds long whereon is engraven at the head

Christopher Hewley generosus Civis Eboracensis post 50 annos aut eo circiter feliciter vixit Tandem septimo die Augusti Anno Salutis 1670 Deixit et sub hoc marmoreo monumento cura Amantissime simul et merentissime Conjugis instructo placide quiescit /



On N. side last lies a blue stone about 2-yds & 1/2 long whereon has been a square plate /

Richard Atkinson 1682

On a pillar on the N. side hangs up a wooden frame containing this Epitaph thus



At foot of last lies a blue stone about 2-yds 3-ellers long whereon has been a narrow inscription plate /

Here lyeth the body of Richard Atkinson of Widdington in the County of York Esq. Councillor at Law, late member of the honorable society of Greys Inn. who departed this life Febr. 6th An. d. n. 1682 /



- 1. Erm. on a fess sub. 3 pheons heads O.
- 2. Erm. on a fess inter 3 martlets sub. as many Annulets O.



At foot of last lies a rough blue stone about 3-yds & 1/2 long under w^{ch} some of the family of y^e Robinsons lie Interd.

Robinson

In N. Quire /



Lies a blue stone about 3-yds long whereon has been the portraures of a man & his wife & an Escocheon under them



On S. side last lies a blue stone about 2-yds & 1/2 long roled at corners & thus marked

Isabell
Robinson
1606



23 At foot of last lyes a little black stone about 1 yd long whereon is fixt a plate thus inscribed viz /

Here lyeth Intombed Izabell Robinson wife of John Robinson second sonn unto William Robinson ye younger of this City Merchant, who departed this Life the eight day of August Anno dñi 1606 /

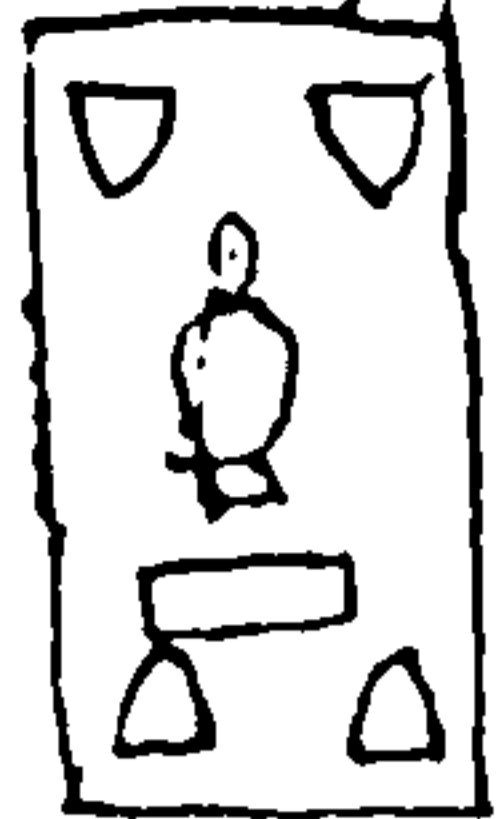

25 At foot of last lyes a blue stone about 2 yds & 1/2 long thus marked /

In the nave /

Thomas
Curtas
1460



24 Lyes a white stone about two yds & 1/2 long whereon are two Escocheons thus charged.

And this Inscription cut on it viz

Her lyes Thomas Curtas and Alyson his wyffe, and Alyson Upsall thyr daughter, on whos soul Iesu have mercy.

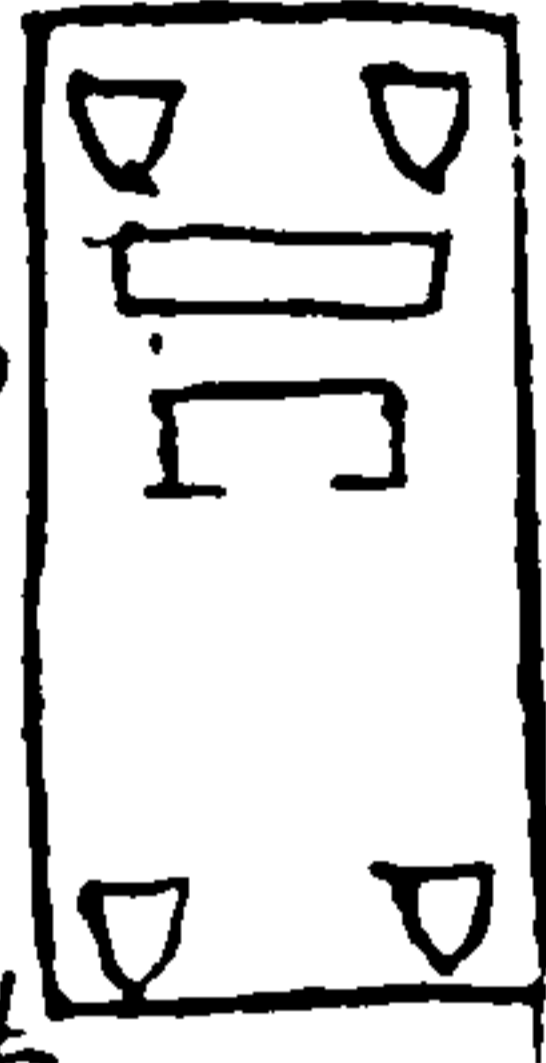

26 At foot of last lyes a white stone about 3 yds long. Escocheoned at corners thus viz /



— on 12 Decr AD 1460 /

This Thomas Curtas Citizen & Mercer of York made his will (proved 14 Marty 1460) whereby he gave his soul of God Alms his Creator. And his body to be buried in this his parish Church of St Crux agst the Sepulchre of Alice his wife / And bequeathed to Alice Upsall his daughter for life. his Tenement in Wikelgate - And a standing piece of plate having on the cover thereof the Image of our lady Also 2 salts . . . th a dozen of silver spoons.

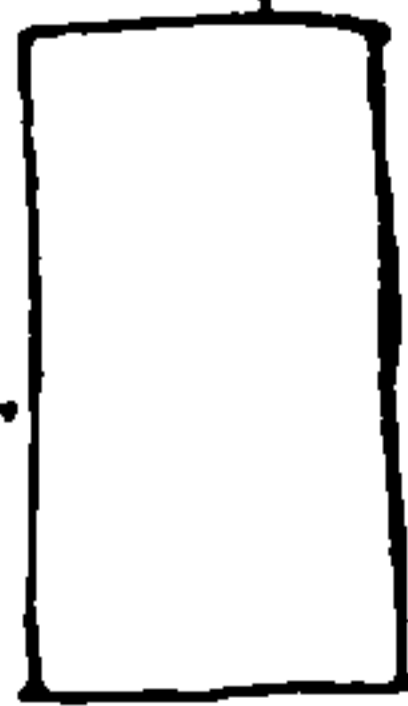

27 On N side last lyes a white stone about 2 yds long & plain

Monuments /

John
Lyghtlampe
1485



On N. side last lye another
white stone about 2.75 long
whereon is inscribed

† Data pro ana Johis Lyghtlampe
quondam vicecomitis unius Civitatis
Ebor, qui obiit undecimo die mensis
Novembris An^o Dni. mill^o CCC^o
octogesimo quinto cujus anime p^{ro}sur
deus amen.

In AD: 1471 He was sent Sheriff
of this City &c.

†

Monuments

Ingleby
Daniel
1570



On S side of last lyes another
white stone about 1 yd. 3/4
long with this Escutcheon at
the head



A pale
Lozenge sub.

And under it
this inscription viz.

Here lyeth the body of Ingleby Daniel
y^e son of Lev^e Daniel who dyed y^e
10th of Nov^r in the year of our Lord
1670 being 47 years of age.



At head of 3^d lyes an old blue
stone rough having had an
inscription on the verge.

In the South Isle

William
Boves
1439

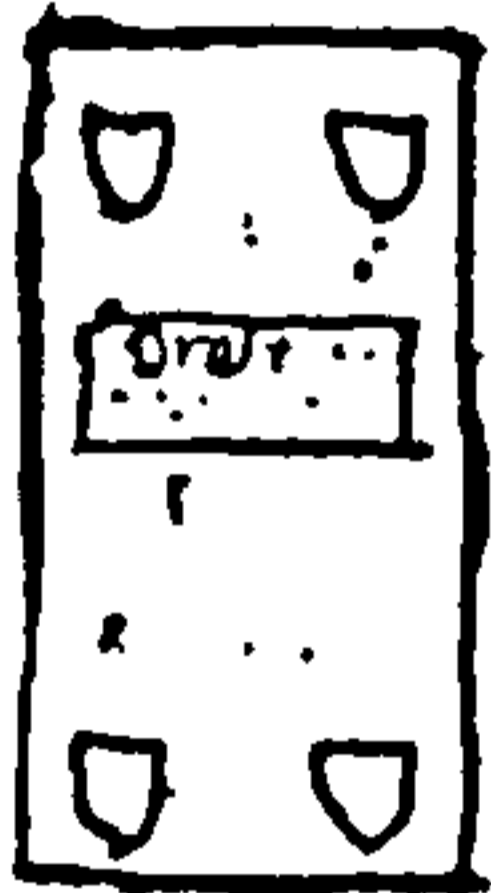

lyes a blue marble about
3 yds & 1/2 long: wh^{ch} has been
Escutcheoned at Corners.
And hath still a plate thus
inscribed

Orate pro aibz. et illi Boves
senior quondam magnis Civitatis Ebor
que obyt die mensis
1439 Et Mabelle uxor sue
que obyt x^{to} die mensis July a^o
Dni 1439 quorum aibz
Deus Amen!

Mabell
1435

In AD 1402 He was sheriff of this
And AD 1428 L^d Mayor (City
(D.C.)

ony^e Feast of Pentecost
AD 1437

William Boves sen^r. Citizen & Merchant
of York made his will (proved 6 Aug
1437) whereby he gave his soul to
God Alu. & Mary & all saints! And
his body to be buried in this parish
Church of st Luthbert in Perseholme
(D.C.)

Coats of Arms in the Church
In the W Window by the Steeple



Tab. 3 f de lye
erm

In the N. side Windows



1 York City



2 Warren

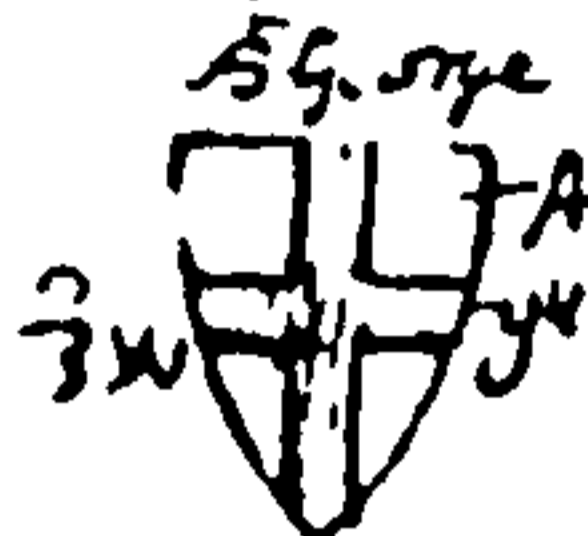

3 G. nye

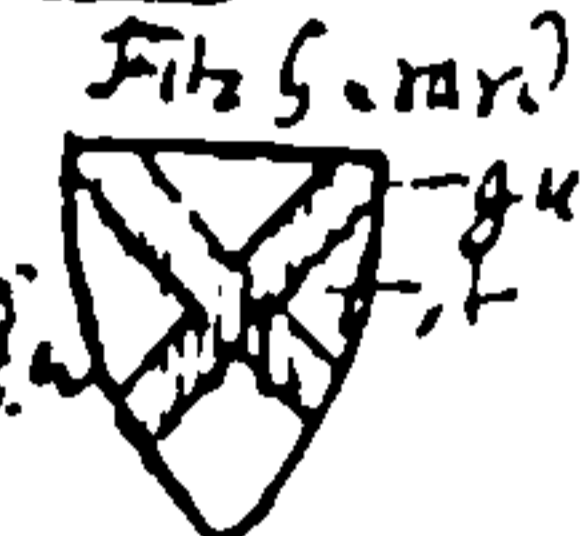

4 Fitz G. man?

and some

In one of the Windows on the South
side by the Door

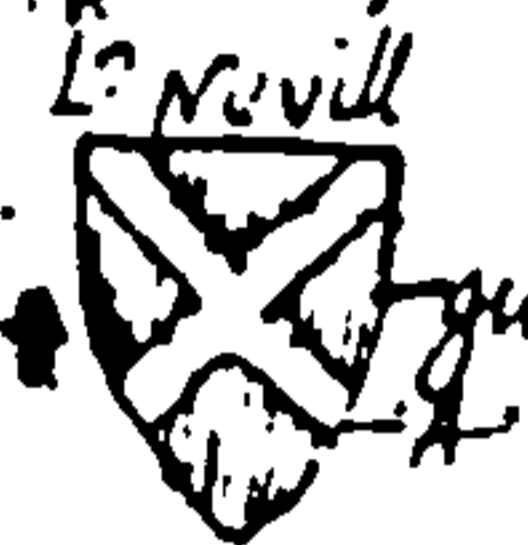

1 Lenovill

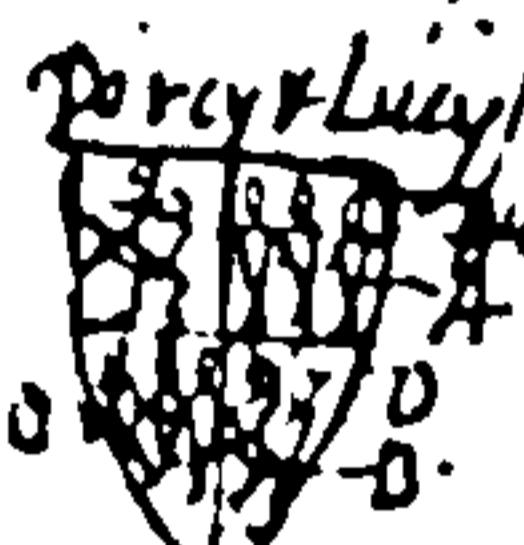

2 Percy Lucy

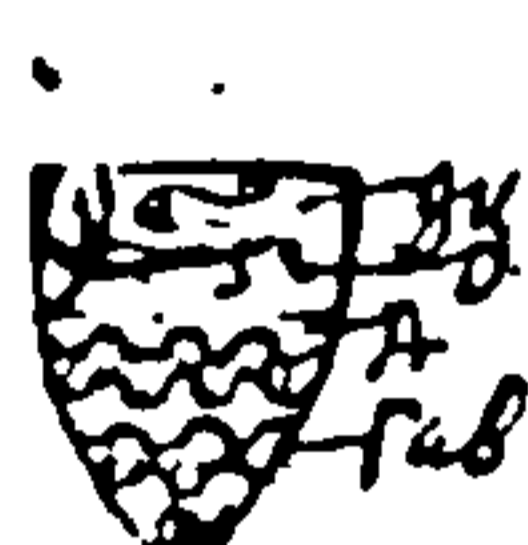

3 Tab.

In the next Window on the South side
by the door



1st France & England with a fyle of 5 points
parted per pale erm. & b. last charged
with 3 bezants . . . a piece

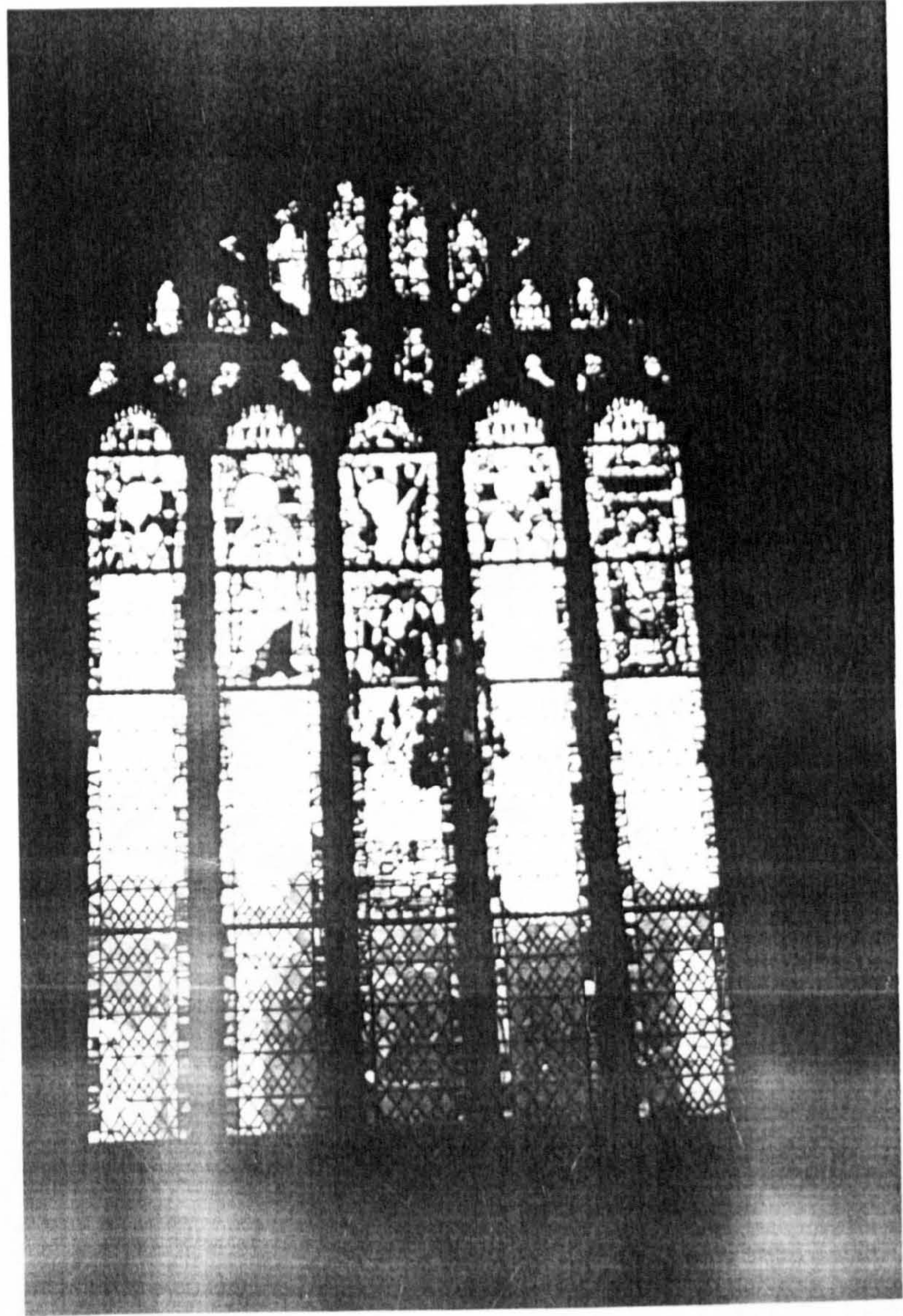

A Window in the parish church of St. Dyonis-Walmgate, York, taken from thence about the year 1590, but now almost defaced.



The right honourable Algernon Baron Percy Seymour Duke of Somerset, Earl of Seymour of Troubridge by Elizabeth his heereffe of Jocelin Percy, late Earl of Northumberland, Baron Percy &c. presents this antient representation of some of his illustrious ancestors to this work 1750.

Ebor
In Ecclesia
S. Dionysij
de Walmegate.
17 Septembris
1041.

Ebor:
In Ecclesia S. Dionysij de Walmegate.



Orate pro bono statu
In 3. parte.

domini Henrici Percy



Comitis de Northumberland.



et Johanna uxoris sua ac

filios filiarumque suorum.

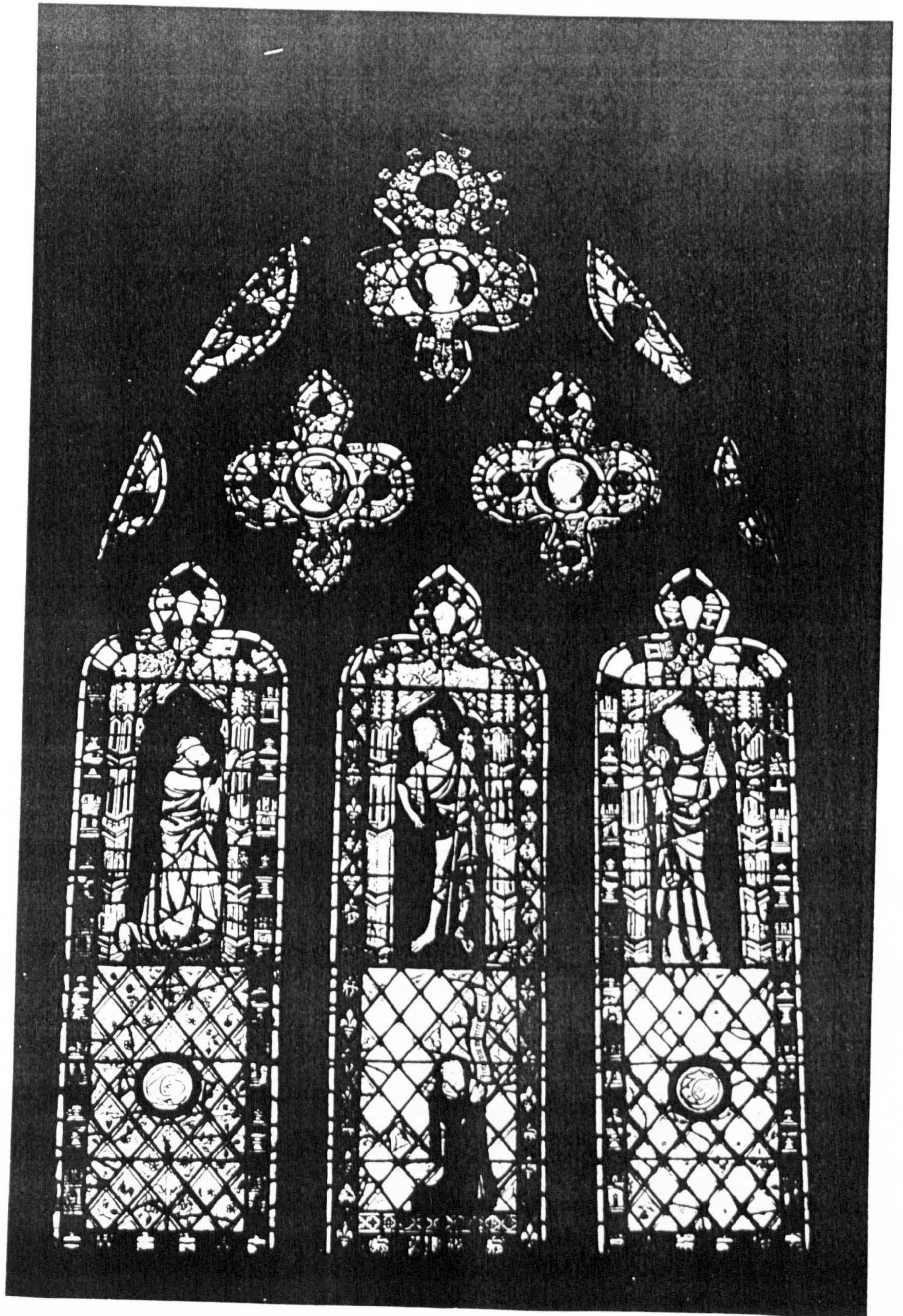



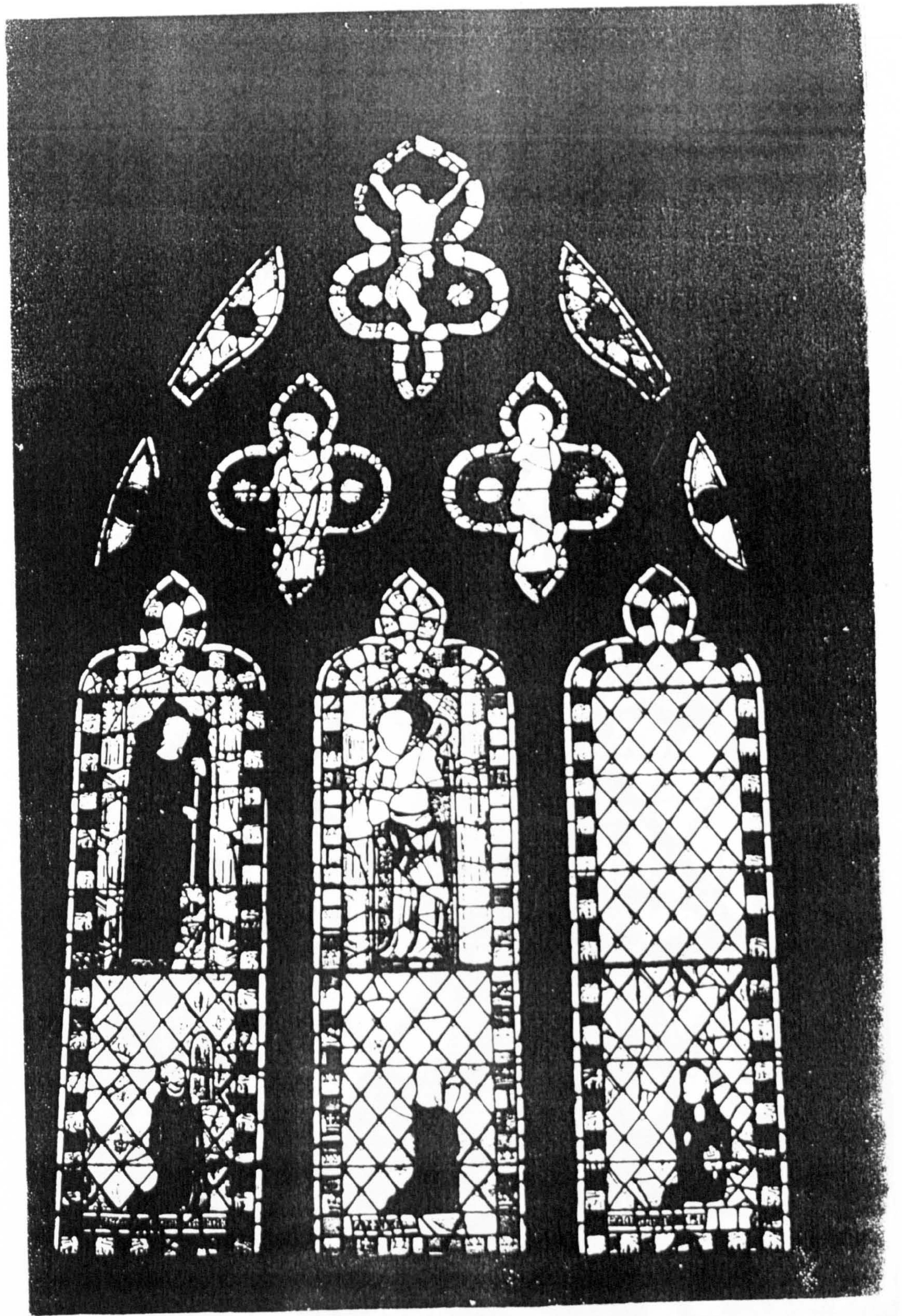



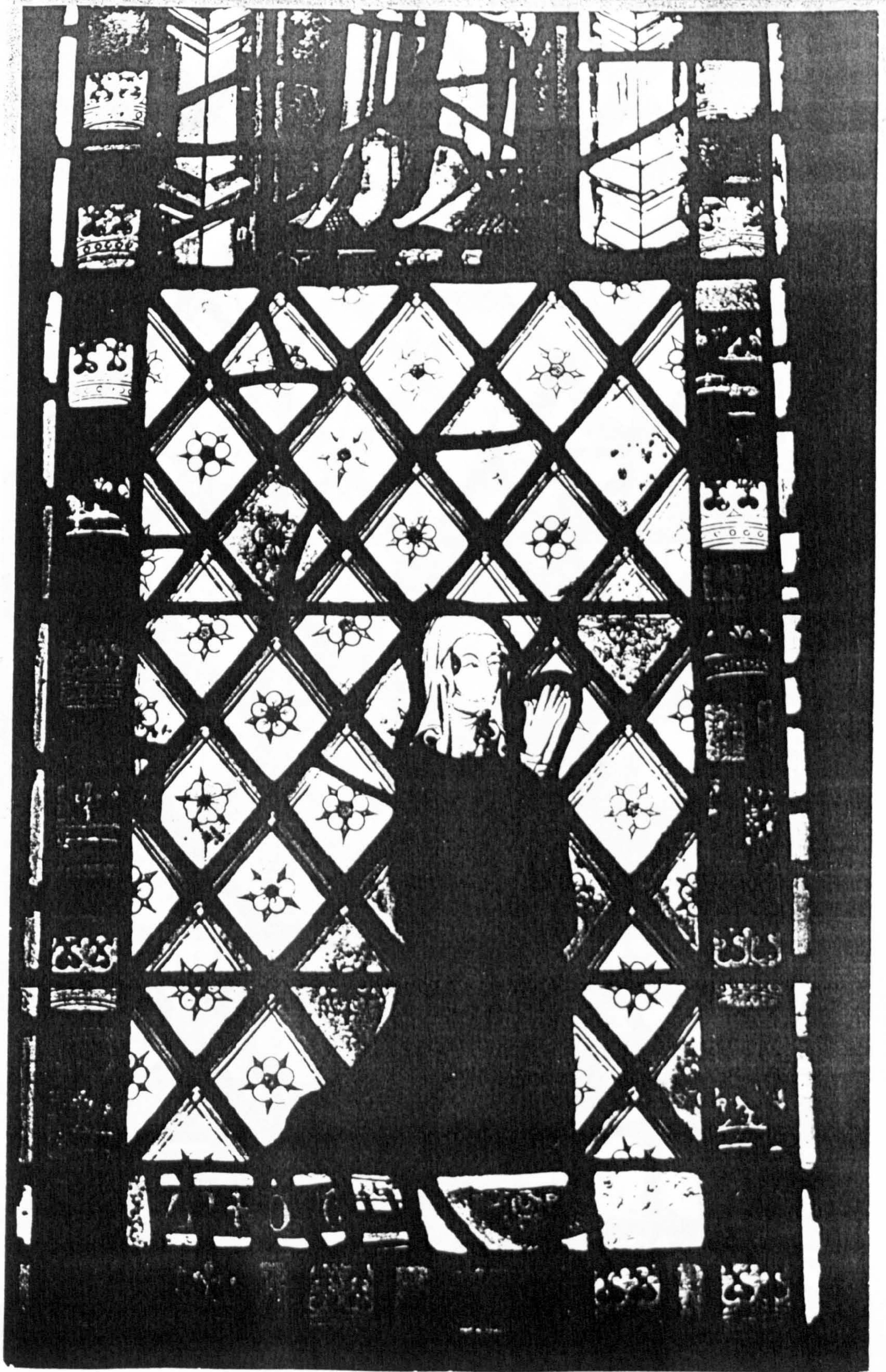

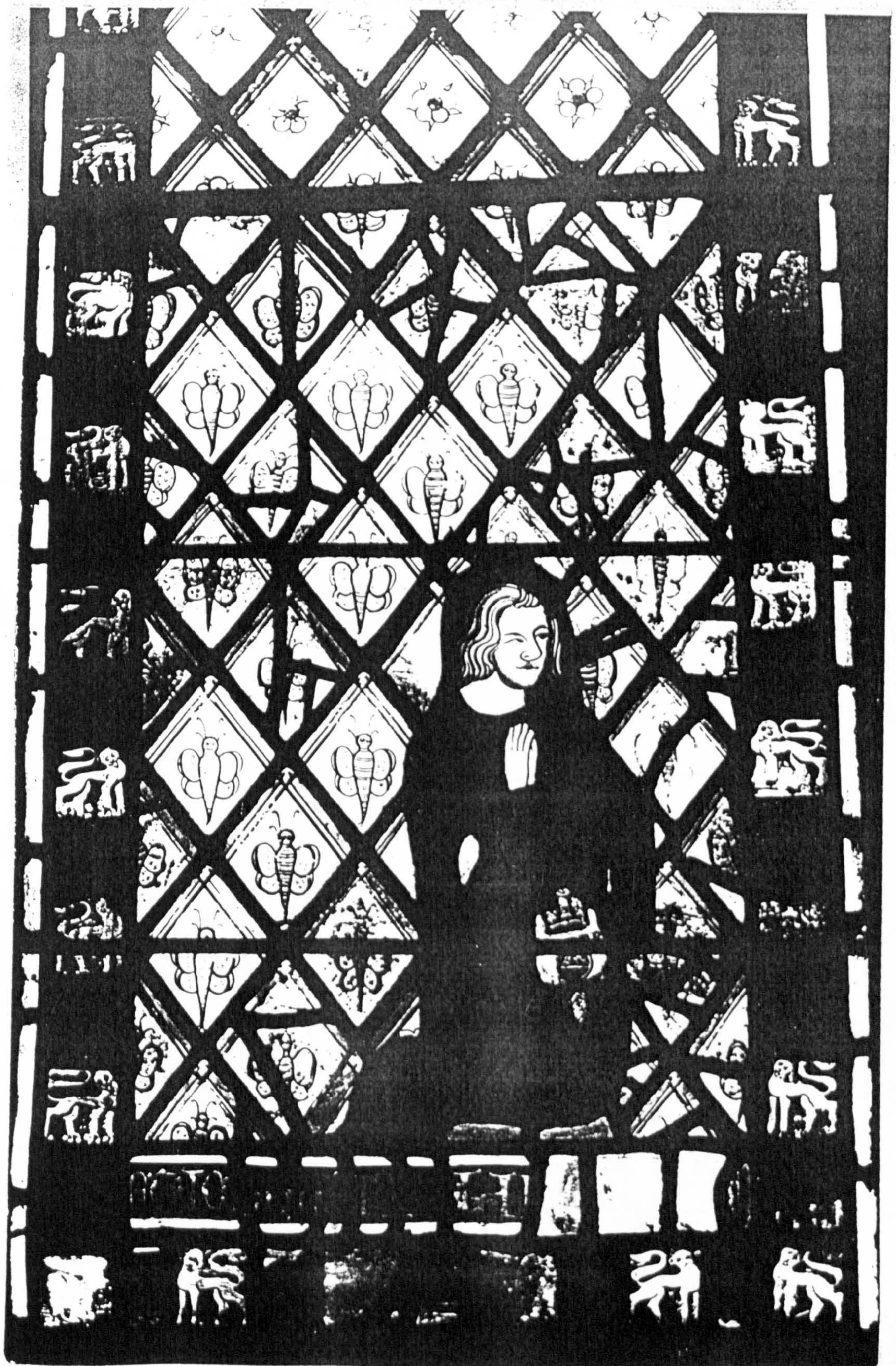

Wainwright - 208.
16 March 1669

In a North window of the North side of the ruin
1st Station 2nd Station 3rd Station



ORACA paua Robti



LCVN Johi uxoris

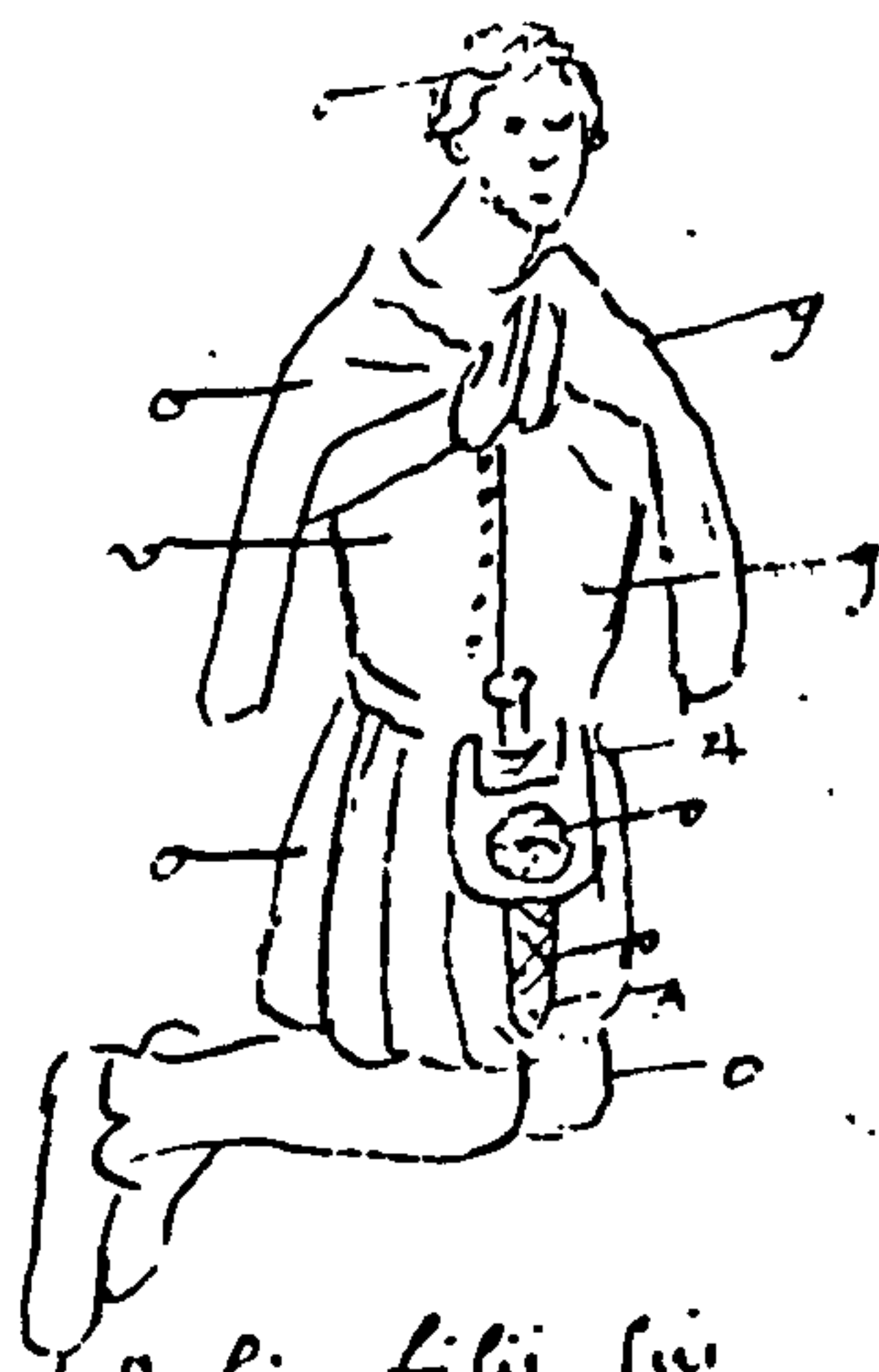

Johi filij sui

A flower in this ruin was said to have been covered with
moss having the posture of a man & a woman who
had some time ago they had way for an early prayer
from little north side
was the north door

... keyll at op omni - ...
... die requiescat in paxa pace amem. ...
... circumferat ad a fovea flos et the whom the
... great south side

+ hic jacet Robertus ward & quondam civis et miles
... qui obiit xx v die mensis Januarii
... quatuor annis et propitius dny
... in hoc loco - sed in the church
... the other side
A mile & a half
... M H D
... the other side that is
... the fountain for the
... the top of the hill
... the other side
... a Dragon

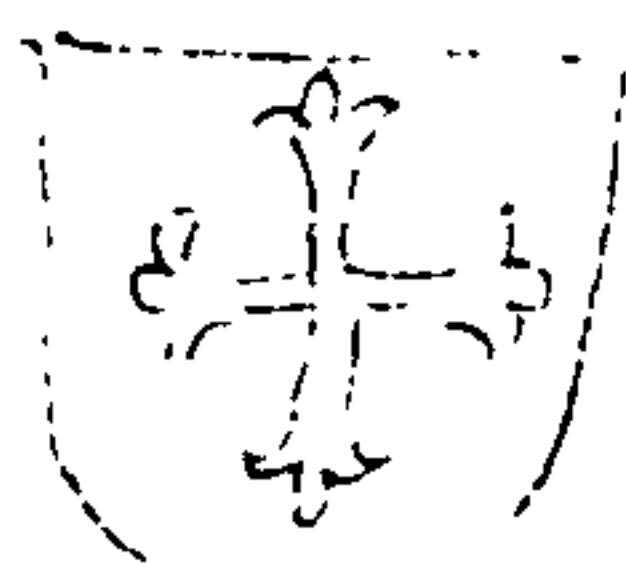

In the South Quire



Lies a white stone almost 3 yds long marked with a pair of Taylier-sheers & Inscribed about its verge

† hic jacet

† Johanna uxor sua qui obiit octavo die mensis ... In AD 1535, He was Junr Sherriff of the City And 1546 Ld Mayor - (sic)

of yorke, sometyme Major of the same Vice Admiral Between humber - And the Steward of st Mary abbey-Landes Collector for Neuburgh: And Borne in this Citye who dyed ye 8th of sept 1558. Leaving behind him Ledg margaret his wife, who had issue 6 sons And 7 Daughters, unto whome God grant a joyfull Resurrection /

In AD 1535, He was Junr Sherriff of the City And 1546 Ld Mayor - (sic)

In the Chancell

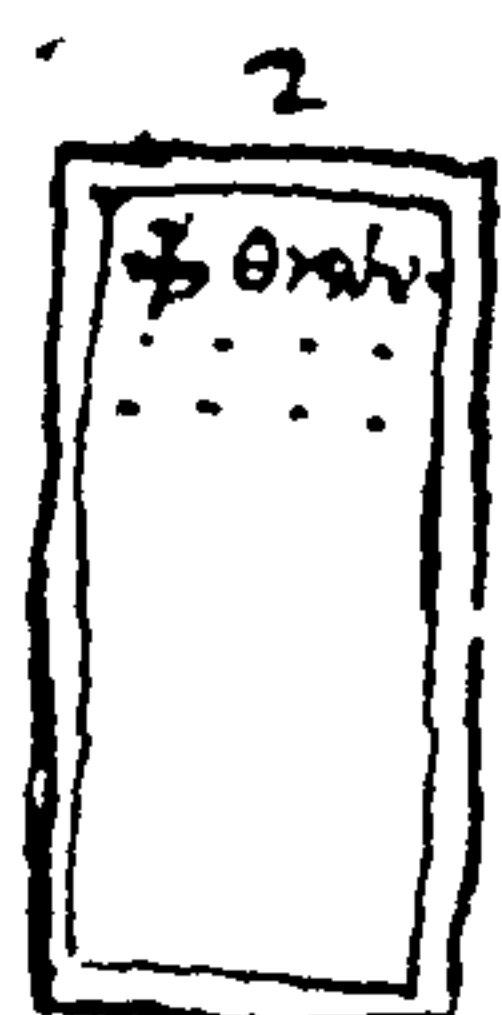

By foot of last lies a white stone of the same bigness bordered & Inscribed on the head.

† Date pro aia Petri & the

ruper vicecomitis hujus Civitatis Ebor qui obiit 11 die July anno dni 1541

In AD 1546 He was Junr Sherriff of the City



At N. end of the Communion table is this little monument of marble erected whereon is the portraiture of a Lady kneeling in a prayer book before her.

And over her head

these three Escutcheons of Arms viz

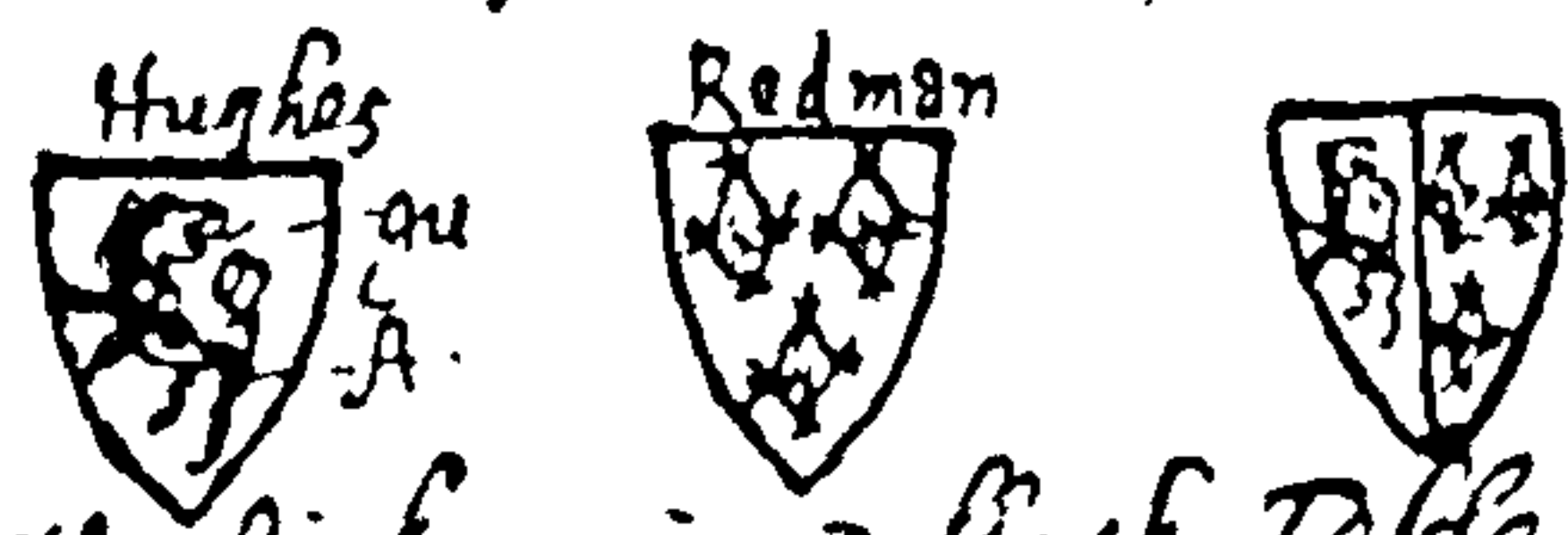

A little higher is a black Table Inscribed in golden Letters thus

† Jacet hic

Dorothea uxor Robti Hughes quondam de Uxbridge, in Com^{te} Middlesex armigeri filia Johis Redman, quae ab antiqua illa Redmannorum Familia de Turre-harwood traxit originem. Vitam Viator si explorata velis lipis non sufficit sic Contractam precas & Lachrimas fuerat una cujus ab Infancia nobile confortium mores produxerat non vulgares cujus ut creverat annorum series, sic vera floruit pietas et sincera fides, Virtute donec gravis et aetate dolore victa columpas toties Invenisset vivens possidebat moriens corpus relinquens hic est Exemplum. Annos vixerat 66 05.

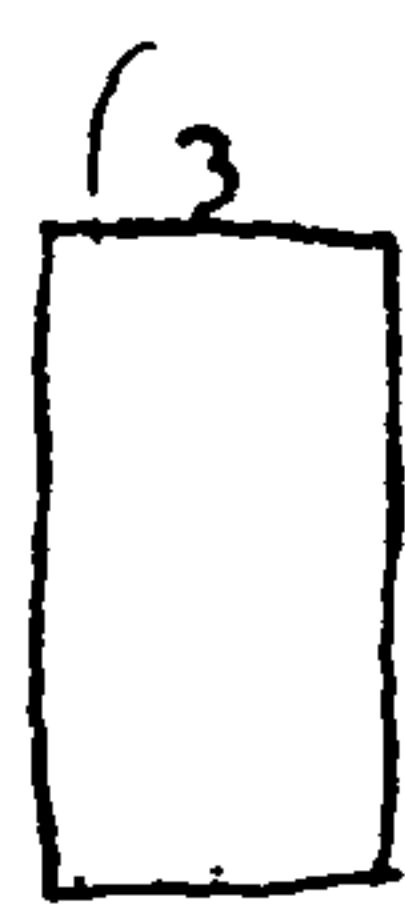

On N. side of last lies a white stone about 2 yds long & plain

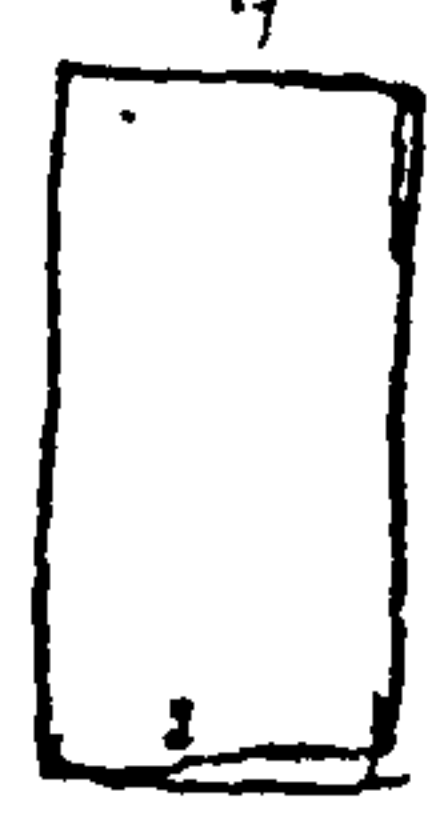

On N. side of last lies a blue stone about 2 yds long & plain



In N. side of last W. ward lies a white stone about 2 yds long whereon is first a plate containing this Inscription viz

William Holmes 1558

here leath buried the body of William Holmes late Alderman of the Citye

Monuments /

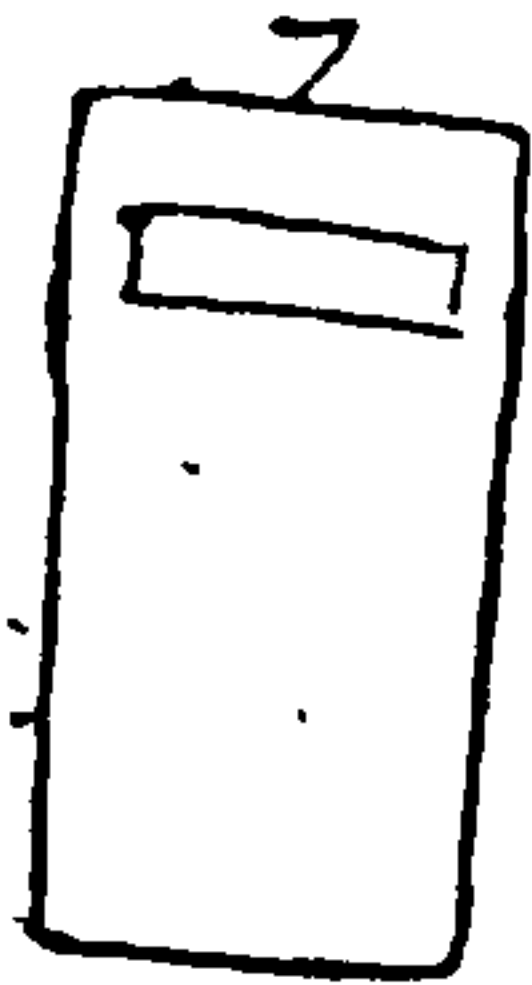

On the ground lies a blue stone about 3 yds long w^{ch} has had an inscription plate at the head

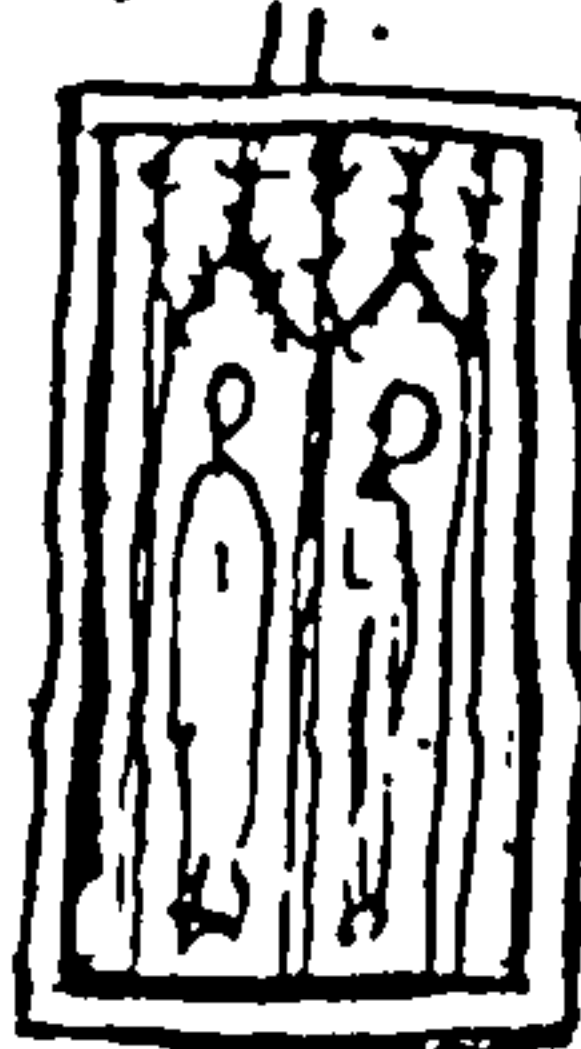

At foot of last lies a blue marble about 3 yds long thus marked under w^{ch} his (said) lies Interred the body of Henry E. Maud probably the same who was slain at Tawton-field on the Lancastrian side In 39. H 6 / Henry Percy E. Maud

William Locksley 1682



On N. side of last lies a white stone whereon is Engraven Hic requiescet in spe resurrectionis Gulielmus Locksley Artium Magister hujus Ecclie Rector, qui obiit secundo die Sept An^o Dⁿⁱ 1682. Aetate sue 34 /



At foot of last lies a blue stone about 2 yds long whereon has been an inscription plate /

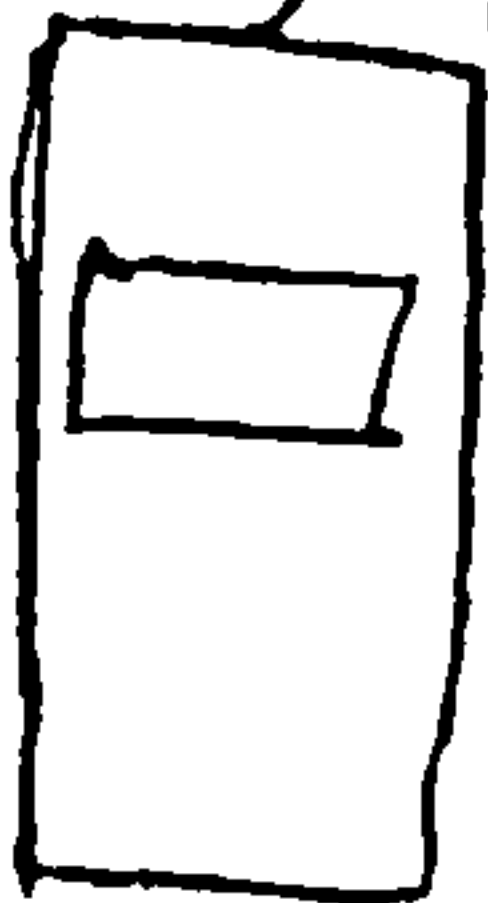

On N. side of last lies a blue stone about 3 yds long, whereon has been an inscription-plate /

In the N. Isle

In the North Quire



Lies a blue stone about 2 yds long; thus marked



Lies a white stone about 1 yd long on the verge whereof Richard Fugget is cut 1515

Hic jacet Corpus Ricardi Fugget de civitate Ebor Fyly... qui obiit in die... an^o dⁿⁱ 1515... cuius erit p^{er} deus Amen.

Monuments:

In the Nave

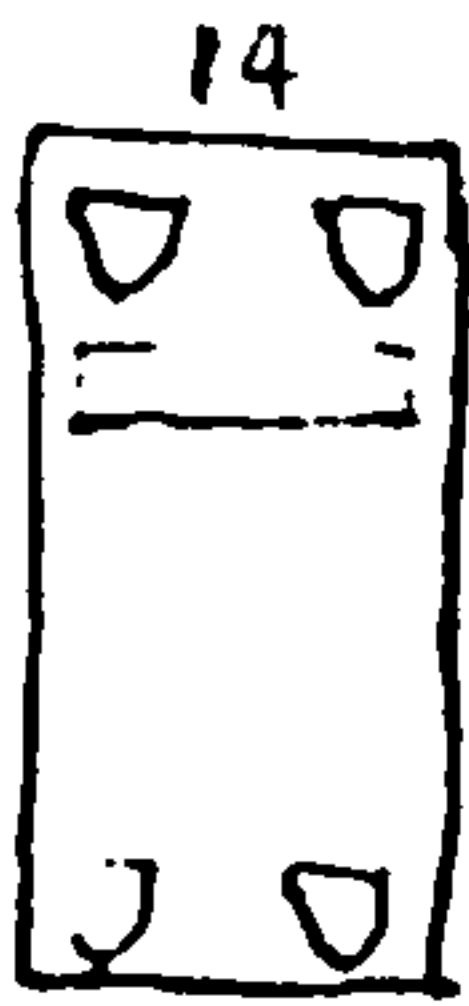

14 Lyes a blue stone about 3 yds long. thus marked viz /

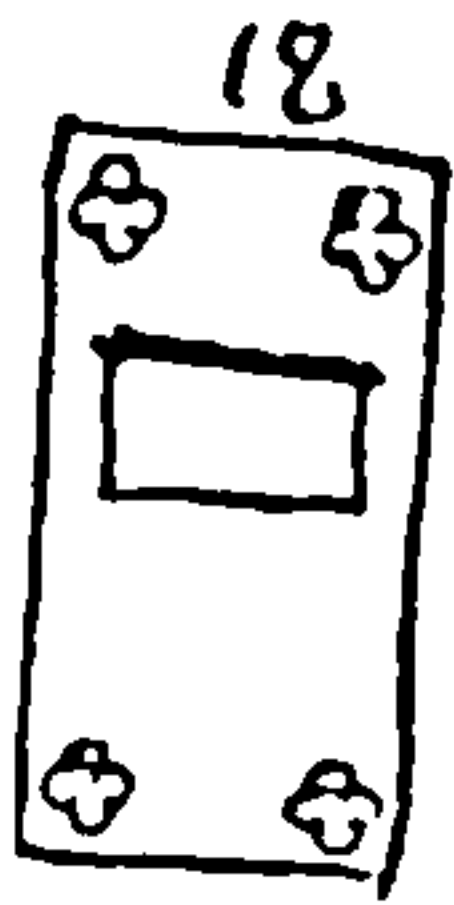

18 On S. side of ye 16th lyes a blue stone about 2 yds $\frac{1}{2}$ long. thus marked:



19 Towards ye foot of last lyes a blue stone of the same bigness thus marked

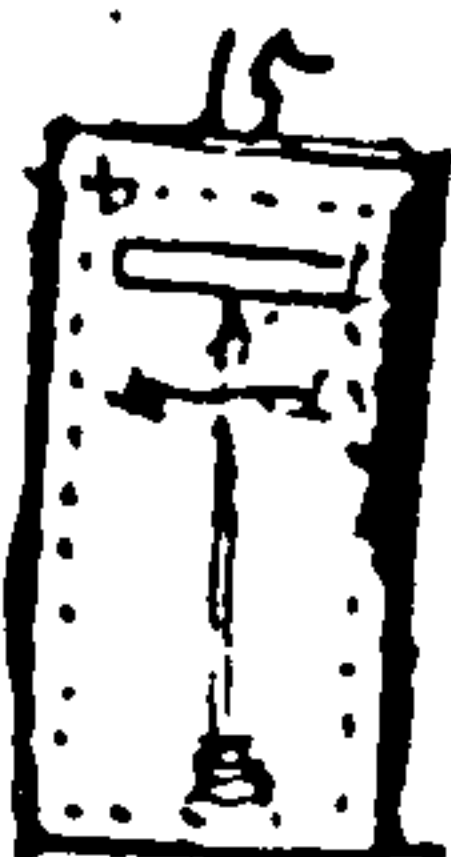

15 At foot of last lyes a blue stone about 2 yds long thus marked /

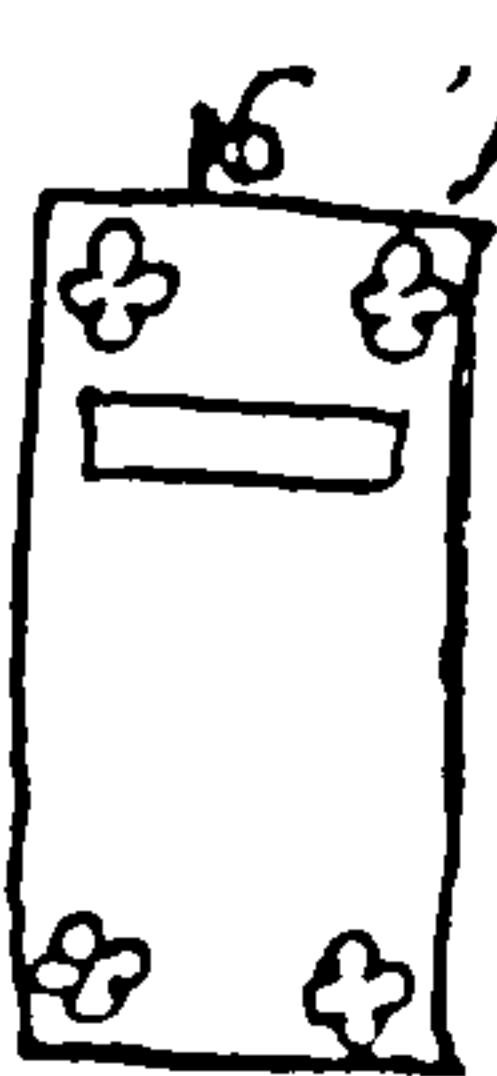

16 At foot of last lyes a blue stone about 3 yds long thus marked

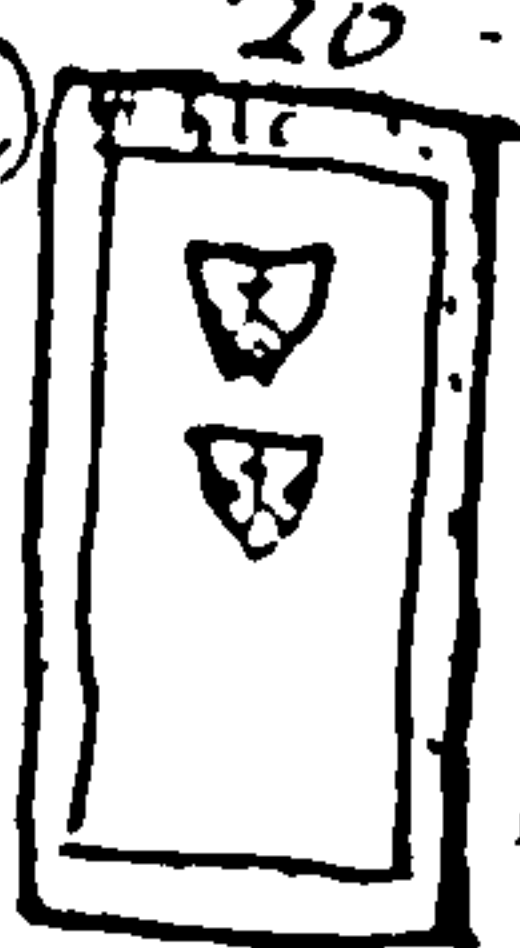

20 Behind the S. door. lyes Robert Warde 1408 a white stone about 3 yds long thus marked & (insculpe) on the Circumference.

† hic jacet Robertus Warde quondam civis Ebor. qui obiit . . . die mensis a^o dⁿⁱ millimo cccc quinto. cuius an^{ie} ppter deus Amen.

1380/ He was Lord King of

In the Cross etc.

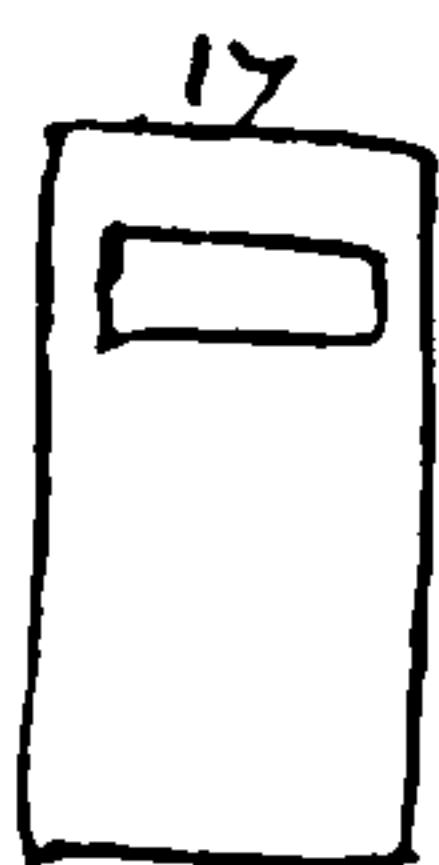

17 In N. side of west lyes a white stone about 2 yds long thus marked

In the 3-Lights of the Window in the
 N. Quire is writ.
 Date pro nobis Roberti ux
 & Johane uxoris. & Johis filij sui /

Coats of Arms in this Church

In the W. or Steeple.-Window.



In the E.-end Window over the
 Communion-table are two coats
 both of this Charge. viz /

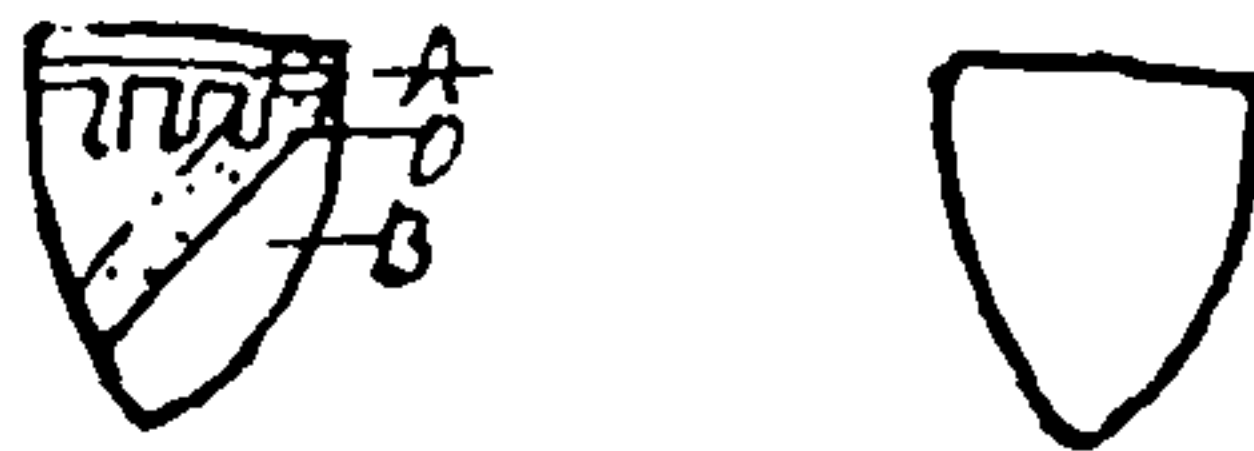

In the W. Window of the N. Quire.



1st p left Cheek
 0 p B. on a chief
 gy. a plume of
 feathers Q.
 2^d p 3^d p 5th p Lozenges
 in Cross A. & Label
 of 3 points B.

On the outside of the wall on back
 of the N. Quire is this coat in
 stone Impaled viz.



1st a Saltire
 2^d 2^d Fr: p Engl
 with a border:

Figure of *Prophetess* *Prophete*. Her name is *Prophete* of *Prophete*
Came out of the church and was
the South Door

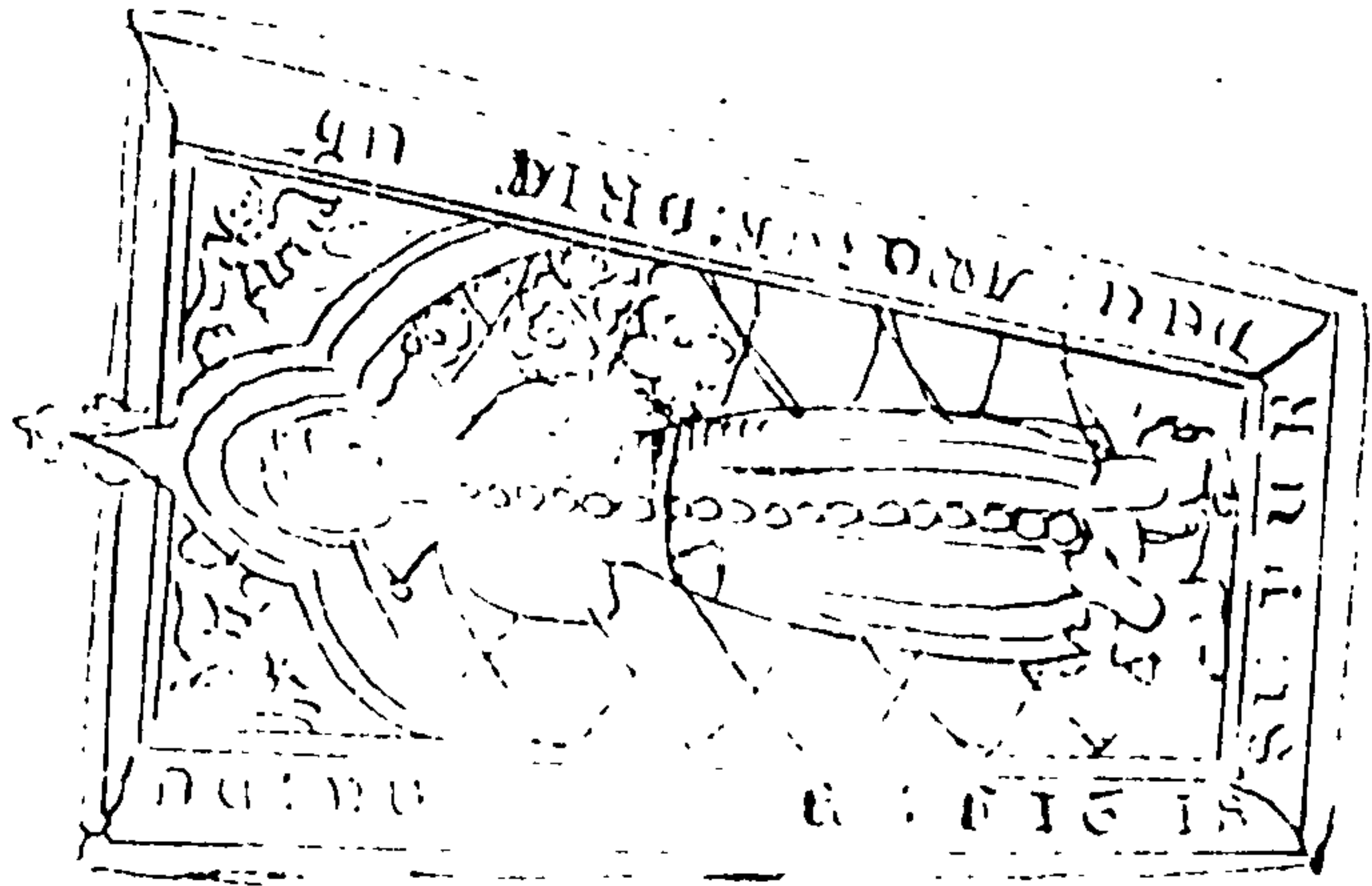

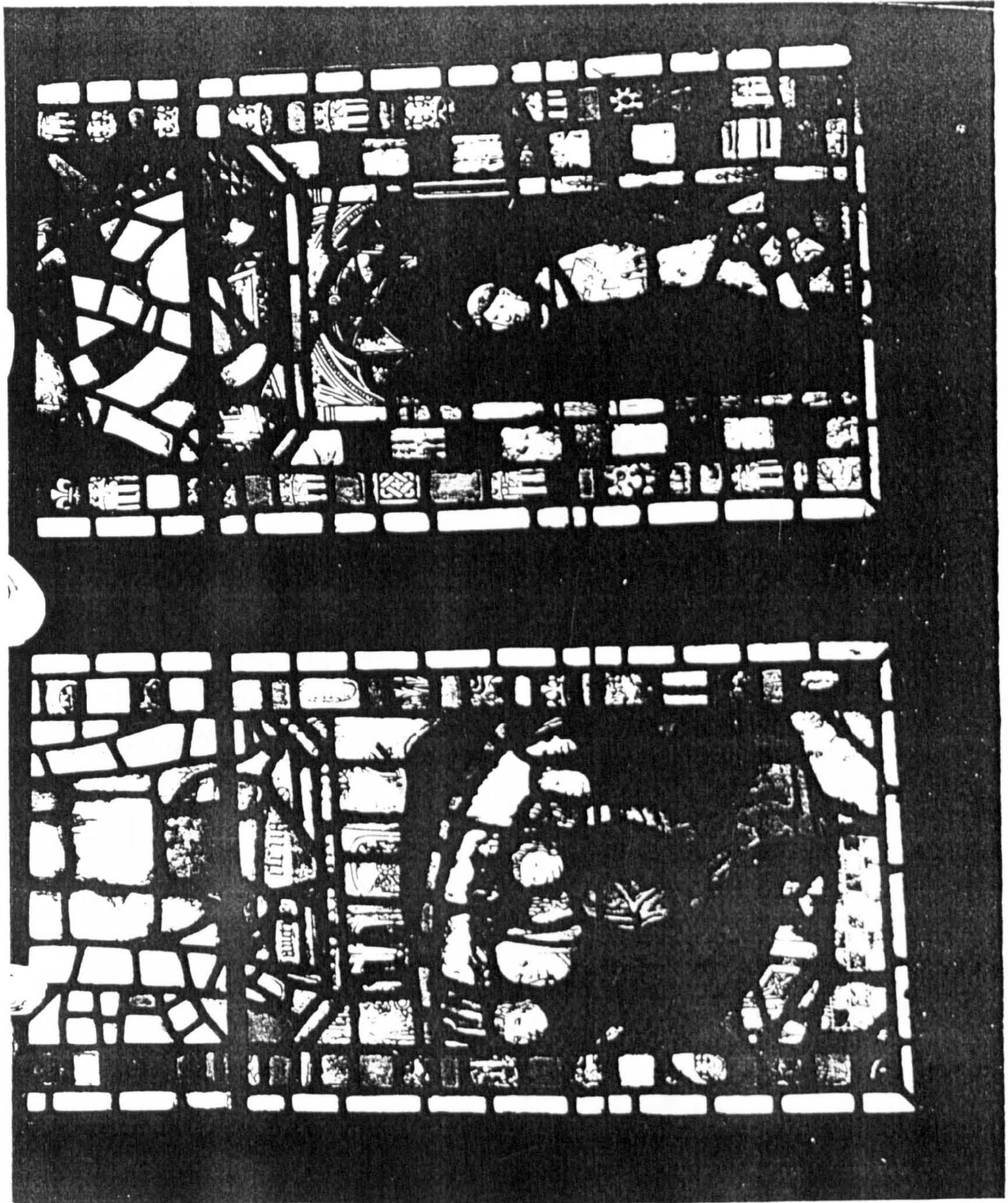

In the ^{North} Quire



A new raised monument being a spotted white marble about 2 yds long: whereon was inscribed



1. Chev. Crenelle Or
2. martlets counter-changed
3. A chev. mbr
3. fleurs.



On E. side of last lies a white stone about 2 yds long: whereon is a plate thus inscribed:

Exuvias hic deposuit Margareta Elmerhirste uxor Ricardi Elmerhirste, ex honesta familia Michlethronorum oriunda, feminæ modeltæ et illibato vitæ, cujus virtutes ultra tumulum sunt loquaces.

Margam

Enagrama

6. heret terra lates fides refracta
hoc q. minuta latet: Stella cærus ea vide
Quas natura pedit gemmas, (ecat astroq) reddunt
Parva galaxiam, quæ reditura cadunt.

In middle Quire or Chancel



lies a blue stone about 2 yds long. Ent. plain

In the ~~Quire~~ South Quire: At the head of the 3^d lies a little white stone about 1 yd long: whereon is inscribed



Michael Lister vii dierum infanti: Martin et Hannah.

Michael Lister

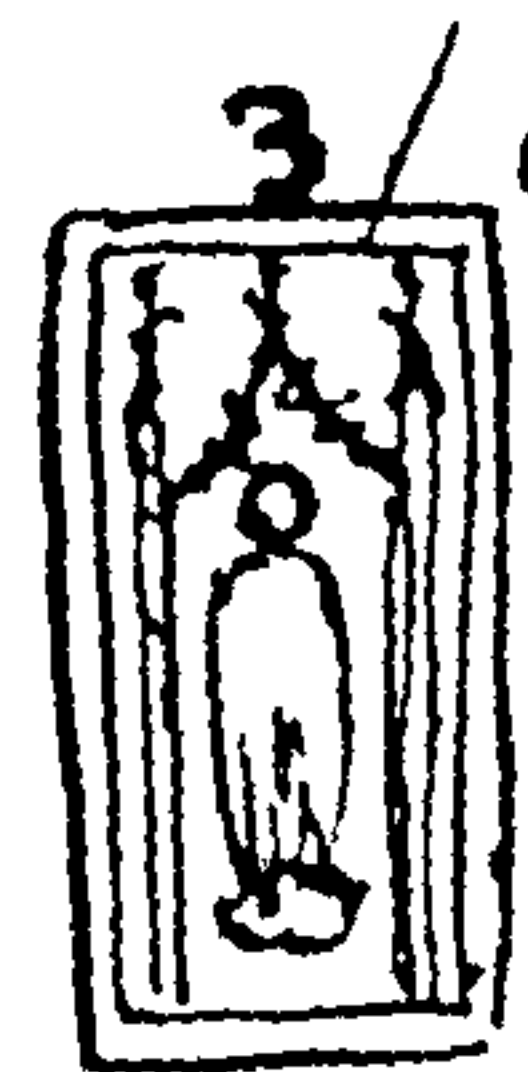

on E. side of last lies an old blue stone: thus marked: about 3 yds long

In S Quire



on E. side of 5th lies a blue stone: about 2 yds long: whereon is engraven: Tobias Conyers

Hic situs est Tobias Conyers apud Ebor Canonius, quondam, obiit 23 Martij 1666 / Aetatis sue 58.

See more of him in 2^d p. 100

Tobias Conyers 1666

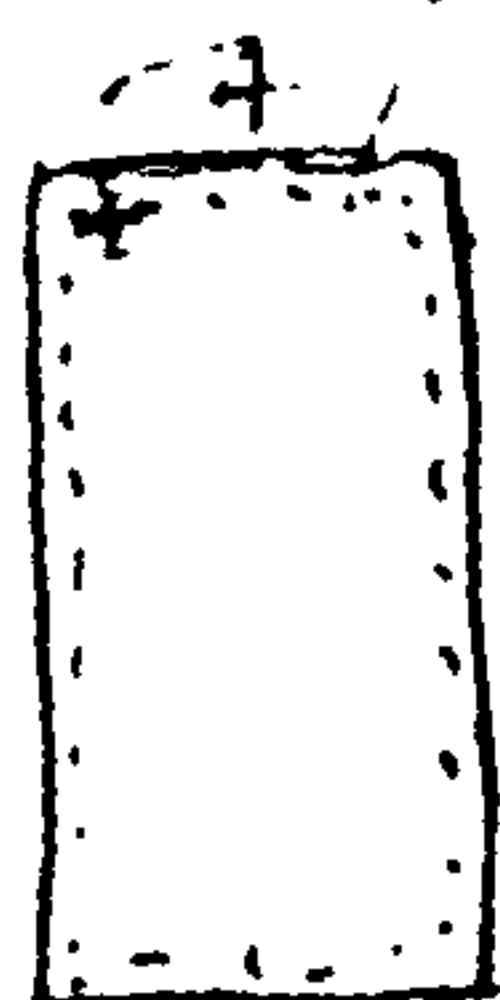

on E side of last lies a white stone about 3 yds long: whereon is part of an old inscription about its verge

In the Chancel Under the E. Window. on the wall sits John Beares 1671



Here lyeth the body of the worshipful John Beares late Alderman of this City, who dyed y^e 54th year of his age upon the 24th of December 1671

And did bequeath for the use of the poor of this City 100^l. And for the poor of this parish, And an Anniversary Sermon 3^d 12th Janu^y forever.

The righteous shall be had in everlasting Remembrance.

Anne Beares 1682

Also here lyeth Interred the Lady Anne his wife who dyed 3^d 5th of October 1667

f. 91

M^o. ccccxxviii. Anni. Junij 8^o. dⁿⁱ

Monuments /

In the N. Isle /

Edward
Shillitoe
1674



Lies a white stone about 2 yds long. whereon is insculped

Here lyeth the body of Edward ye son of Edmund Shillitoe of this parish who departed this life

2^d September 1674.

Being about 20 years of age. and gave to the poor of this parish 10^l per ann. and w^t for an Anniversary Sermon /

William
Theresby



At head of ~~head~~ lies a blue stone of the same bigness. whereon is inscribed

Here lyeth the body of William Theresby

Ruth
Cooke
1685

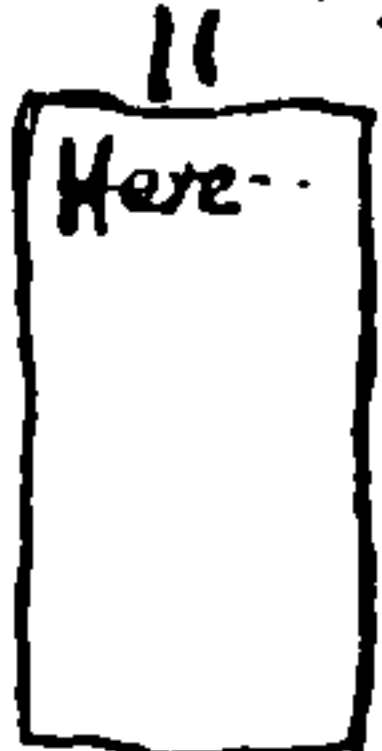

At head of left lies another blue stone about 2 yds long. thus engraved at the head viz,

Here lyeth the body of Ruth the wife of Edward Cooke. who dyed 1685 -

Crests of Arms in the Windows
viz/ In the E. End Window of the N. Quire

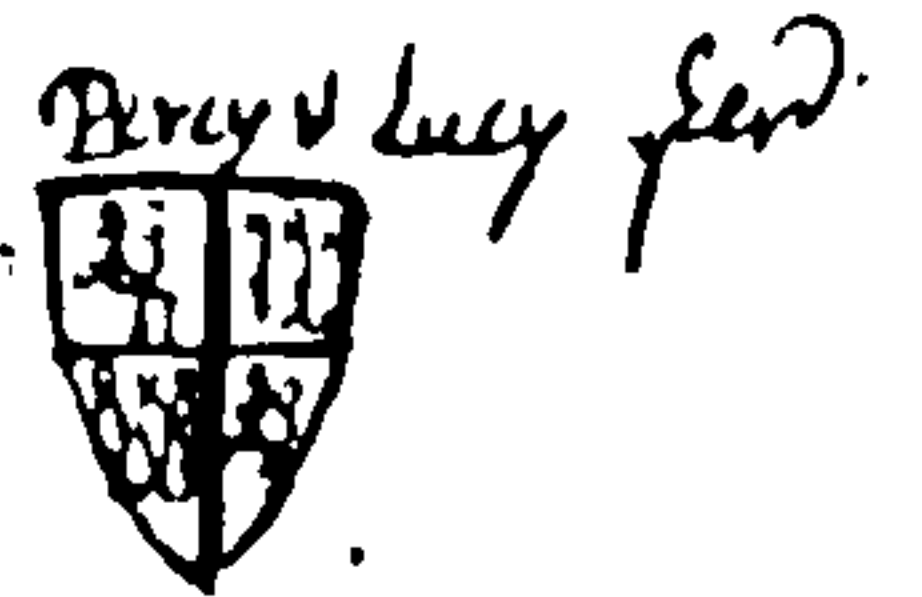

In the E. Window of the Chancel



viz/ 1st & 4th quarters a Leopard's face O
2^d & 3^d quarters a foblet covered O.

In one of the Windows of the South Isle /

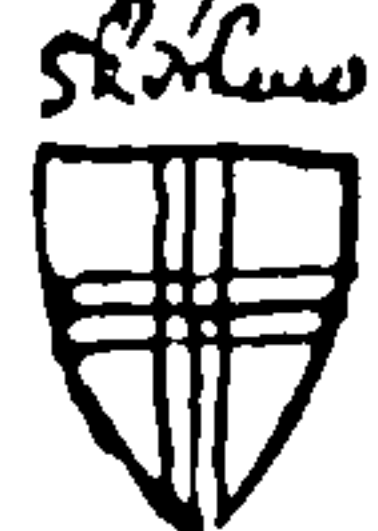

A. a Cross of 6. Passes sub.



A. 2. Grazing Irons on fulture inter
4. Passes sub. & a chief gu.

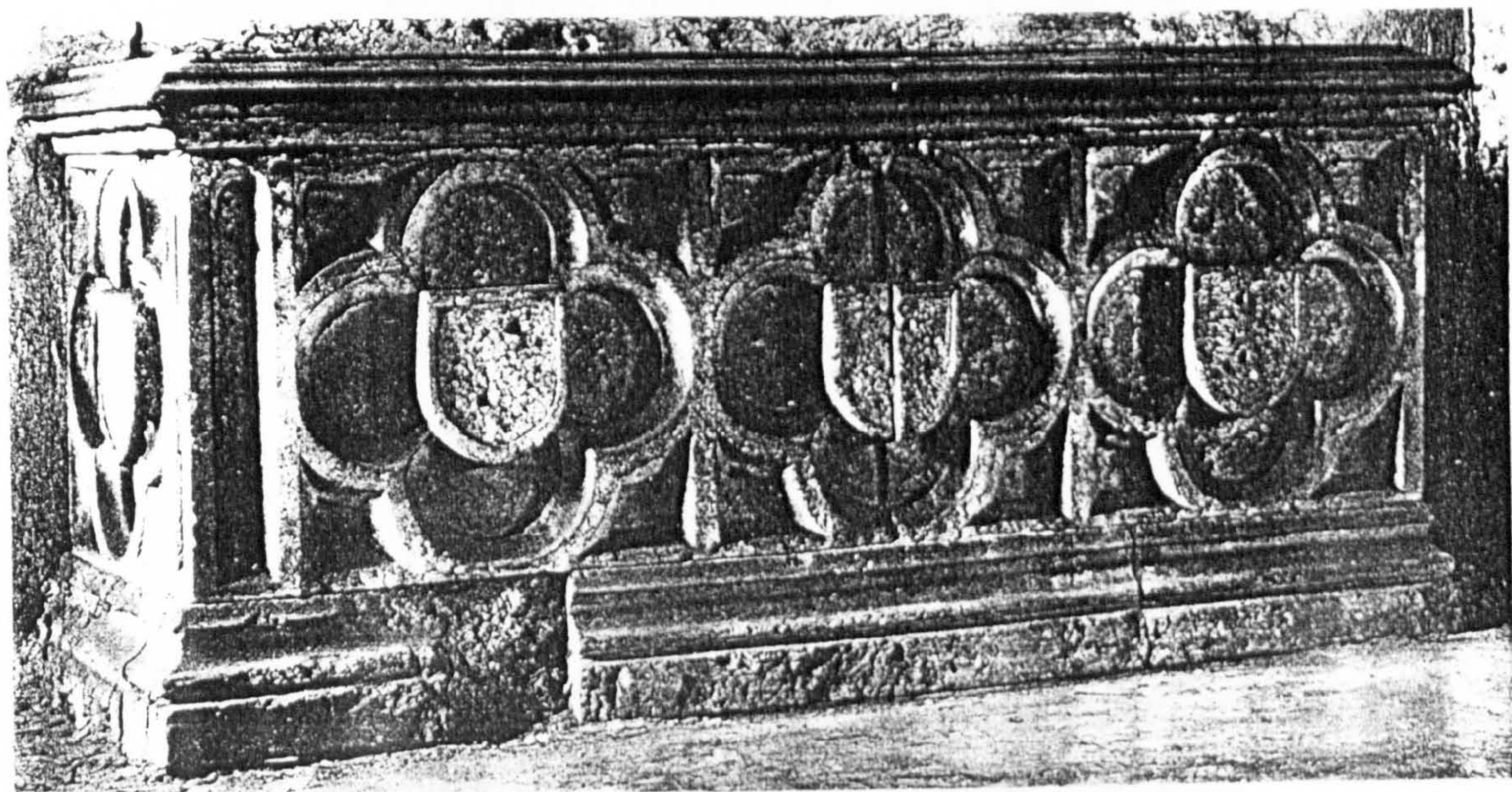

(6) CHURCH OF ST. JOHN, THE EVANGELIST. Monument (1) of Sir Richard Yorke, c. 1498.



Window II. Coronation of the Virgin, 15th century.

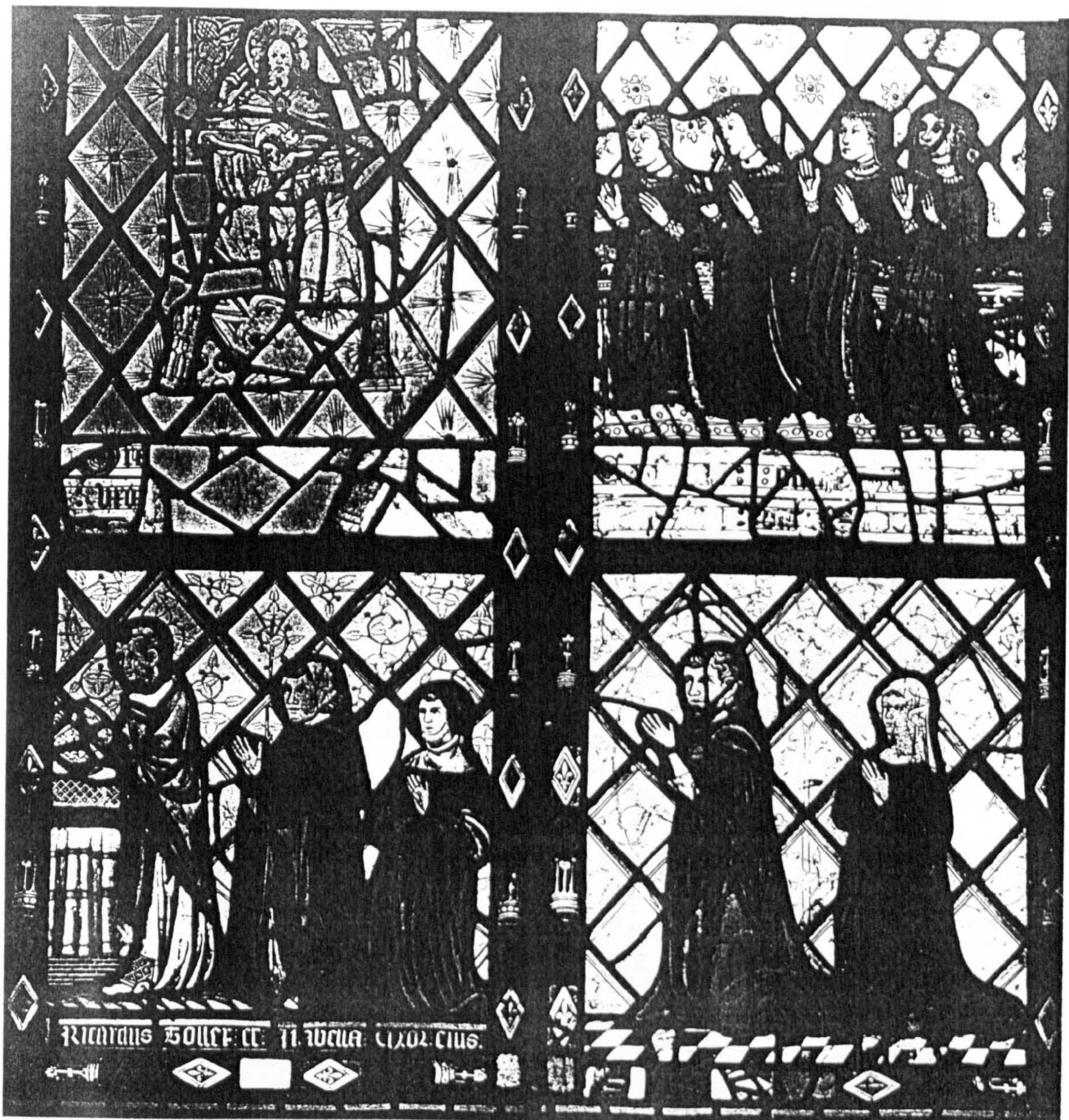

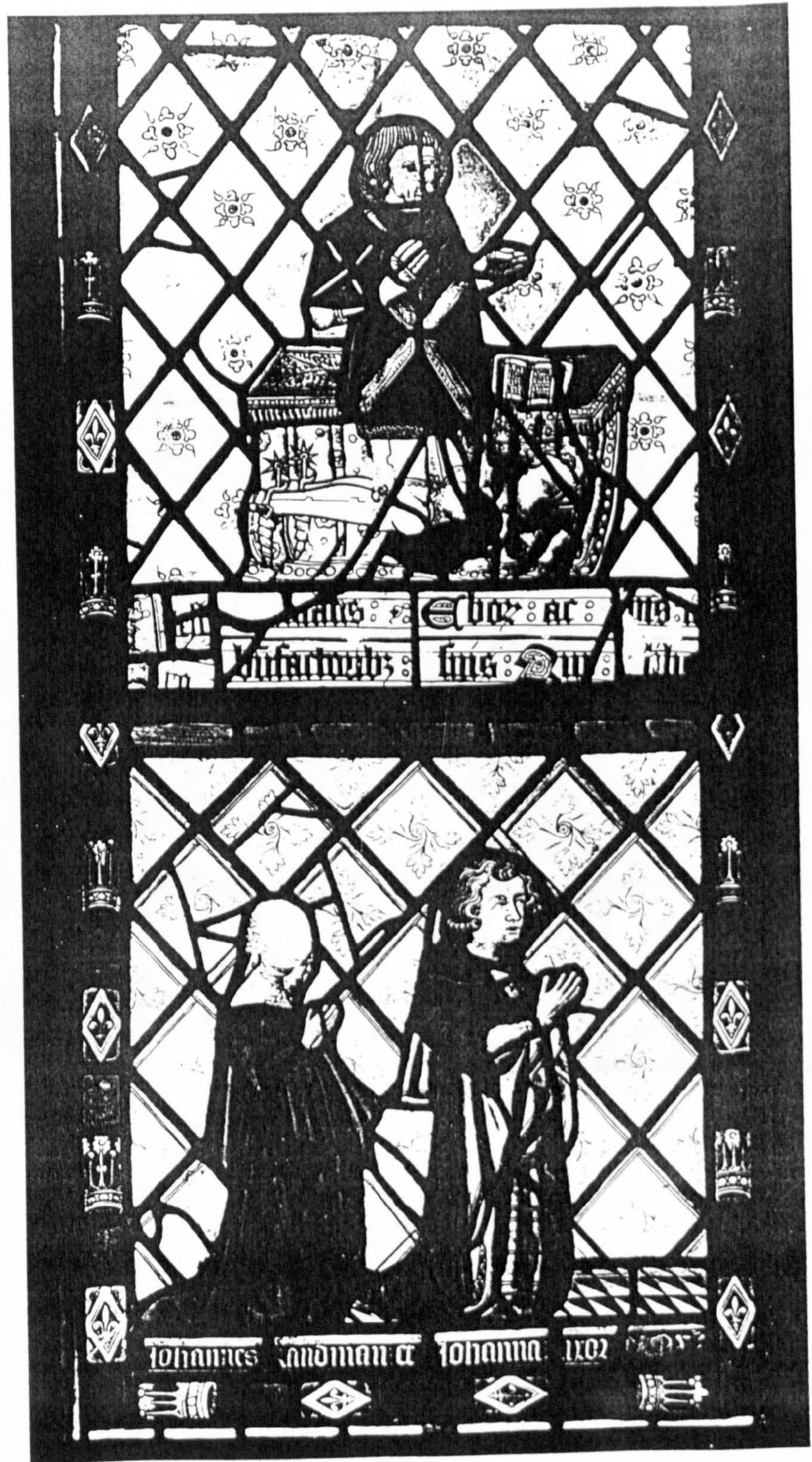





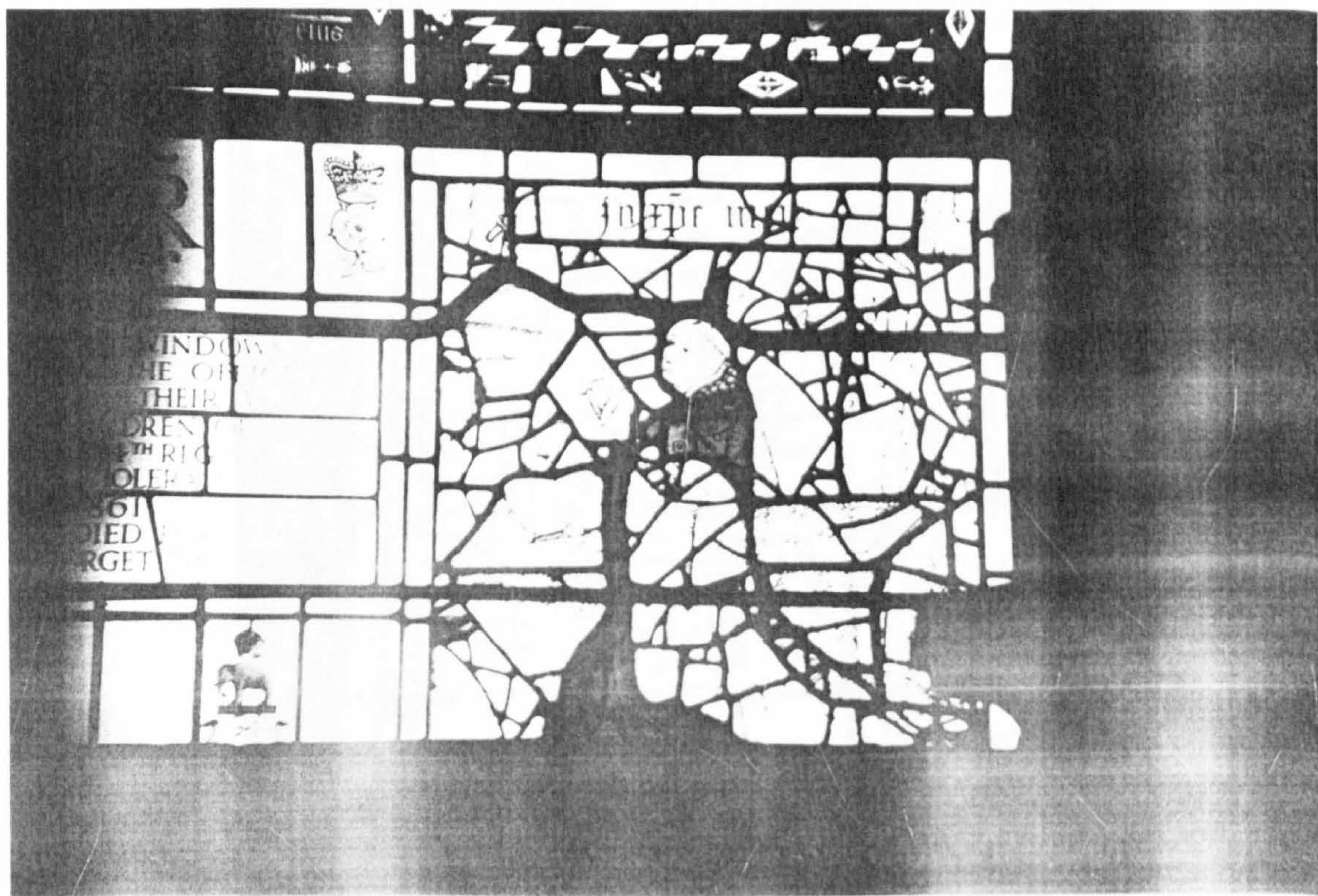

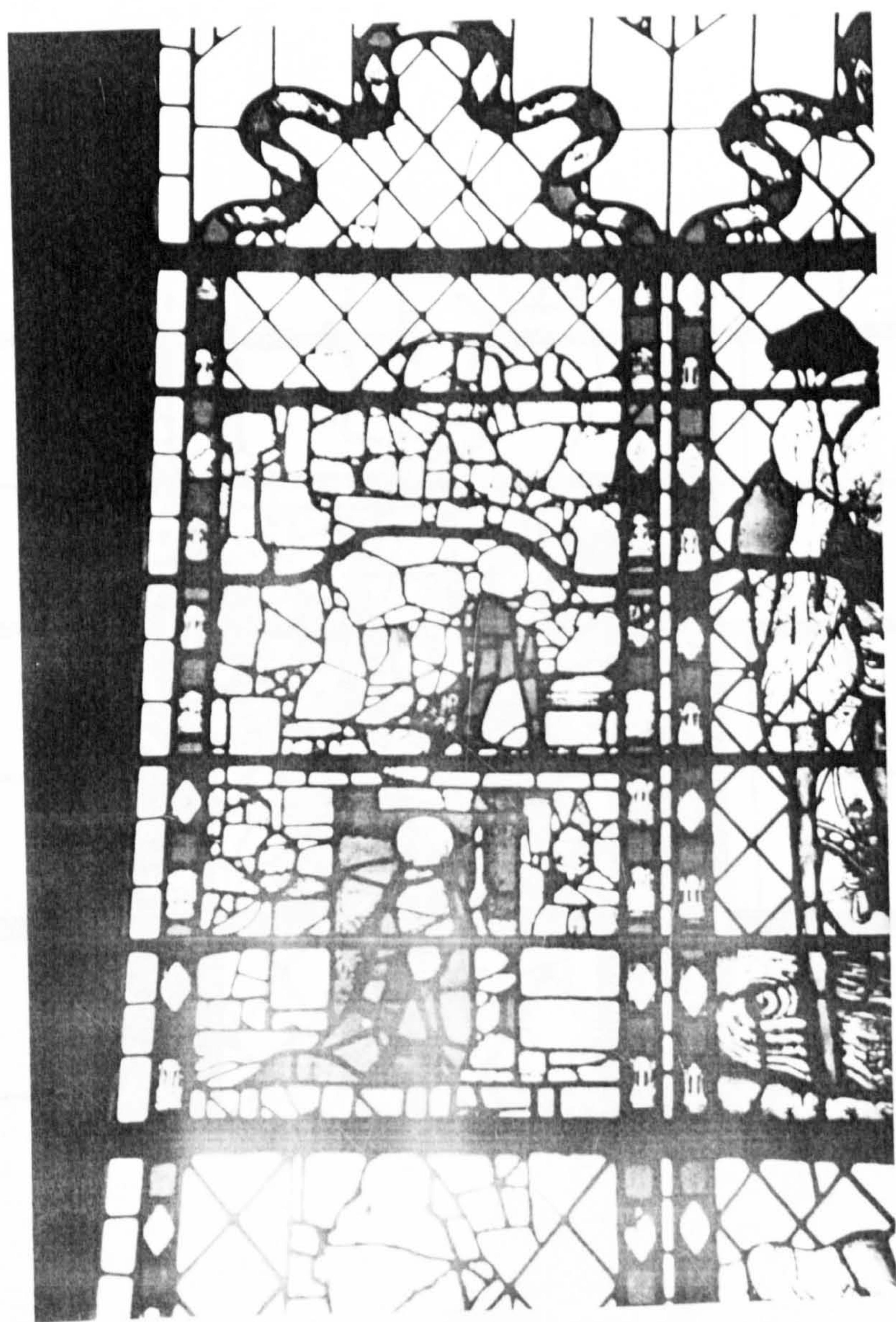

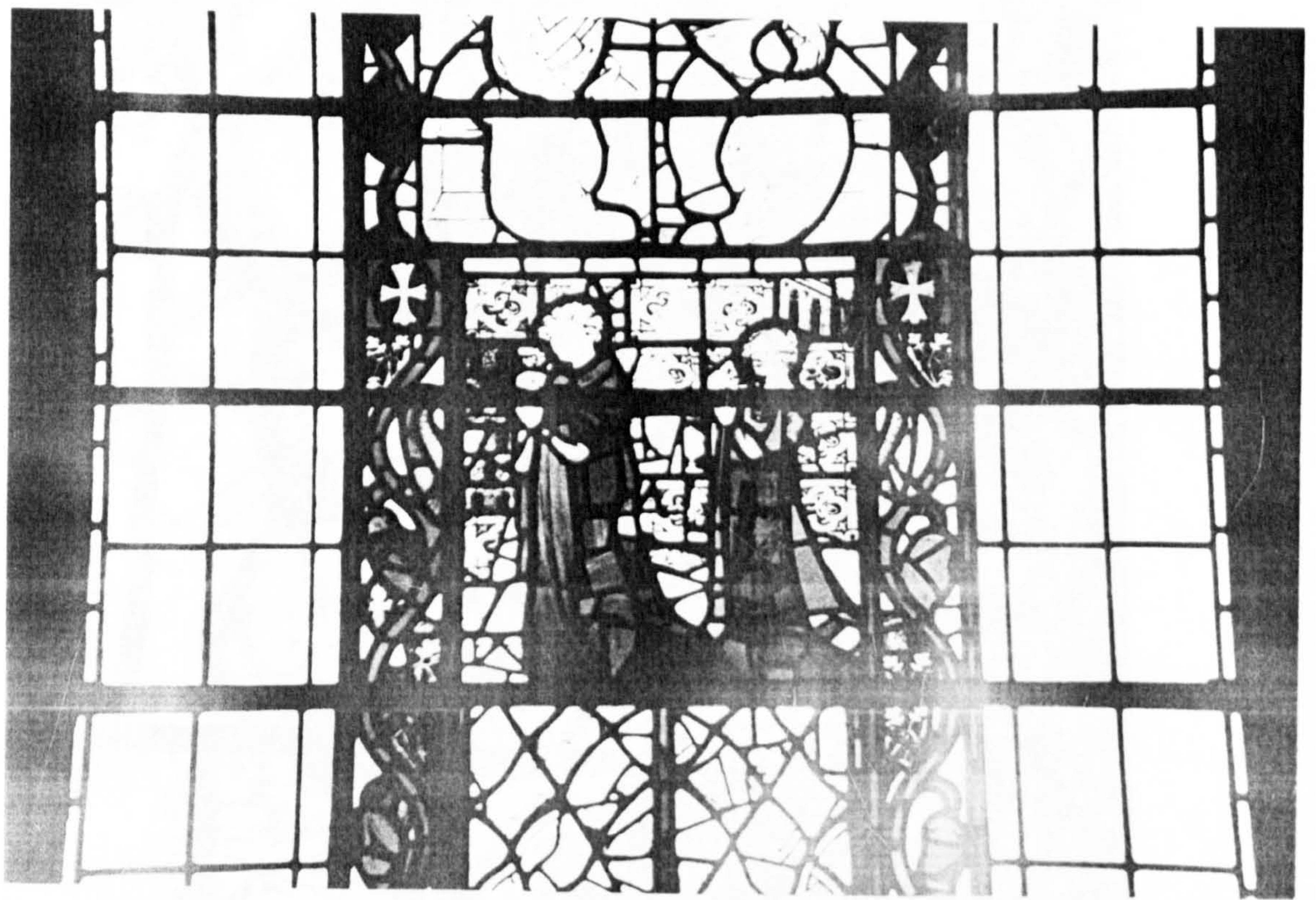

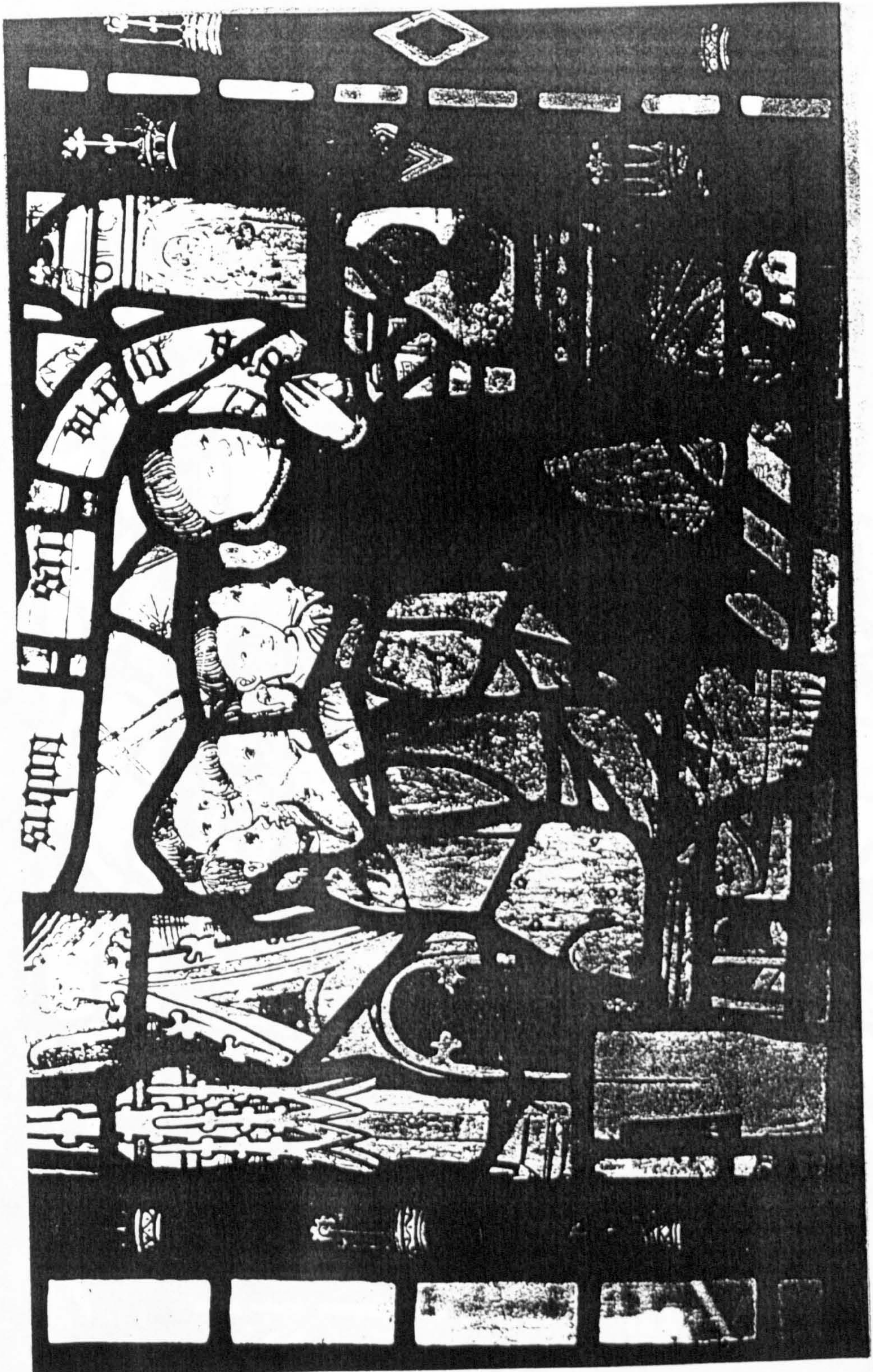

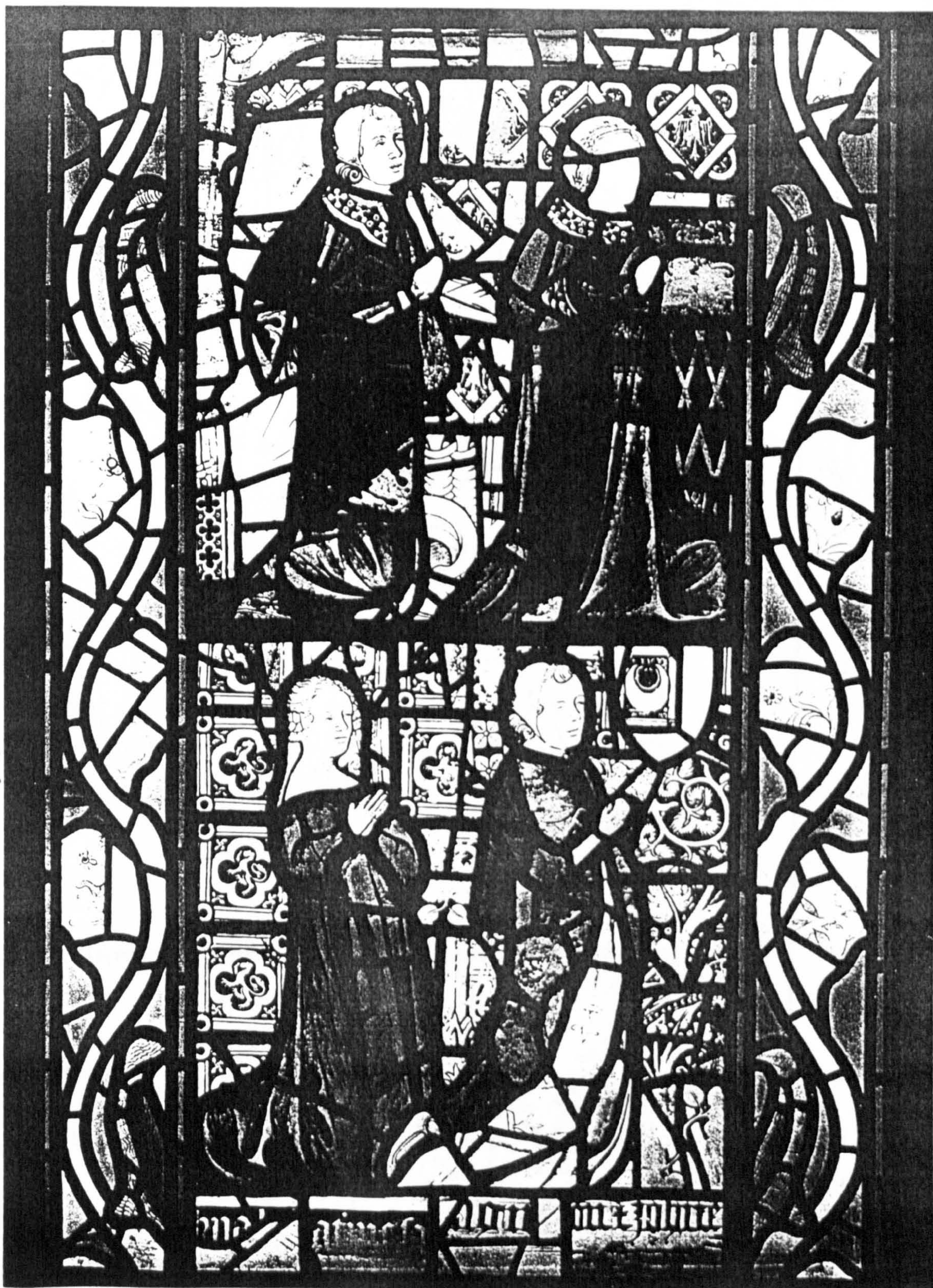

St John's Buse Bridge and
- Michingale

199.

In the splendour of the north
staircase

3d floric
inoban

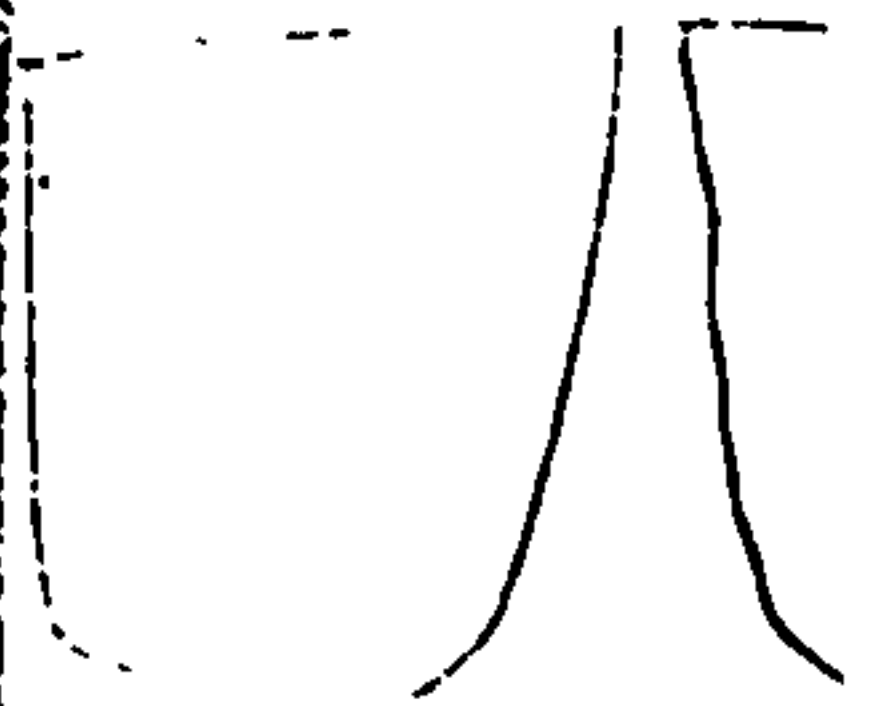
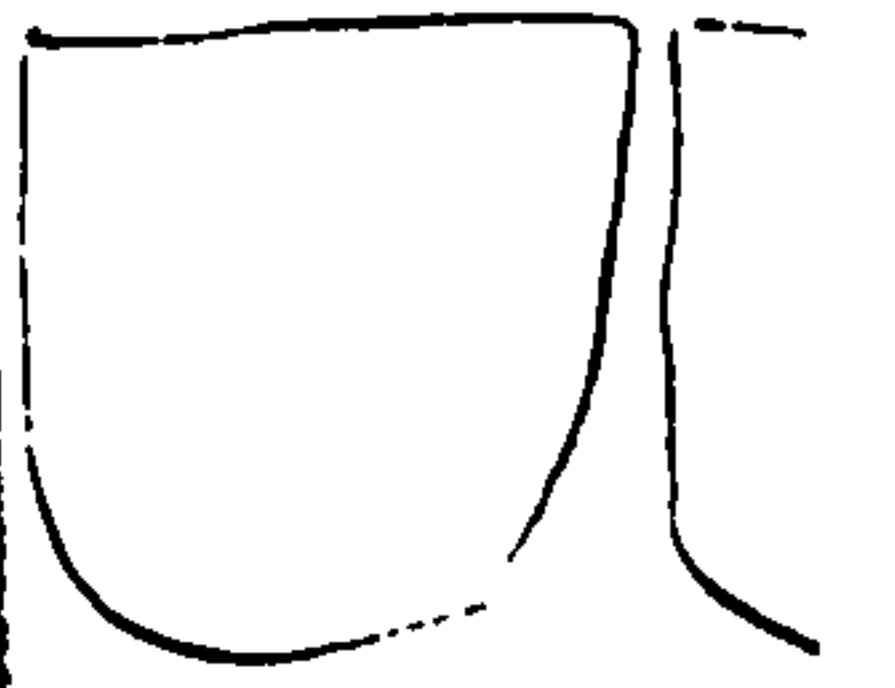
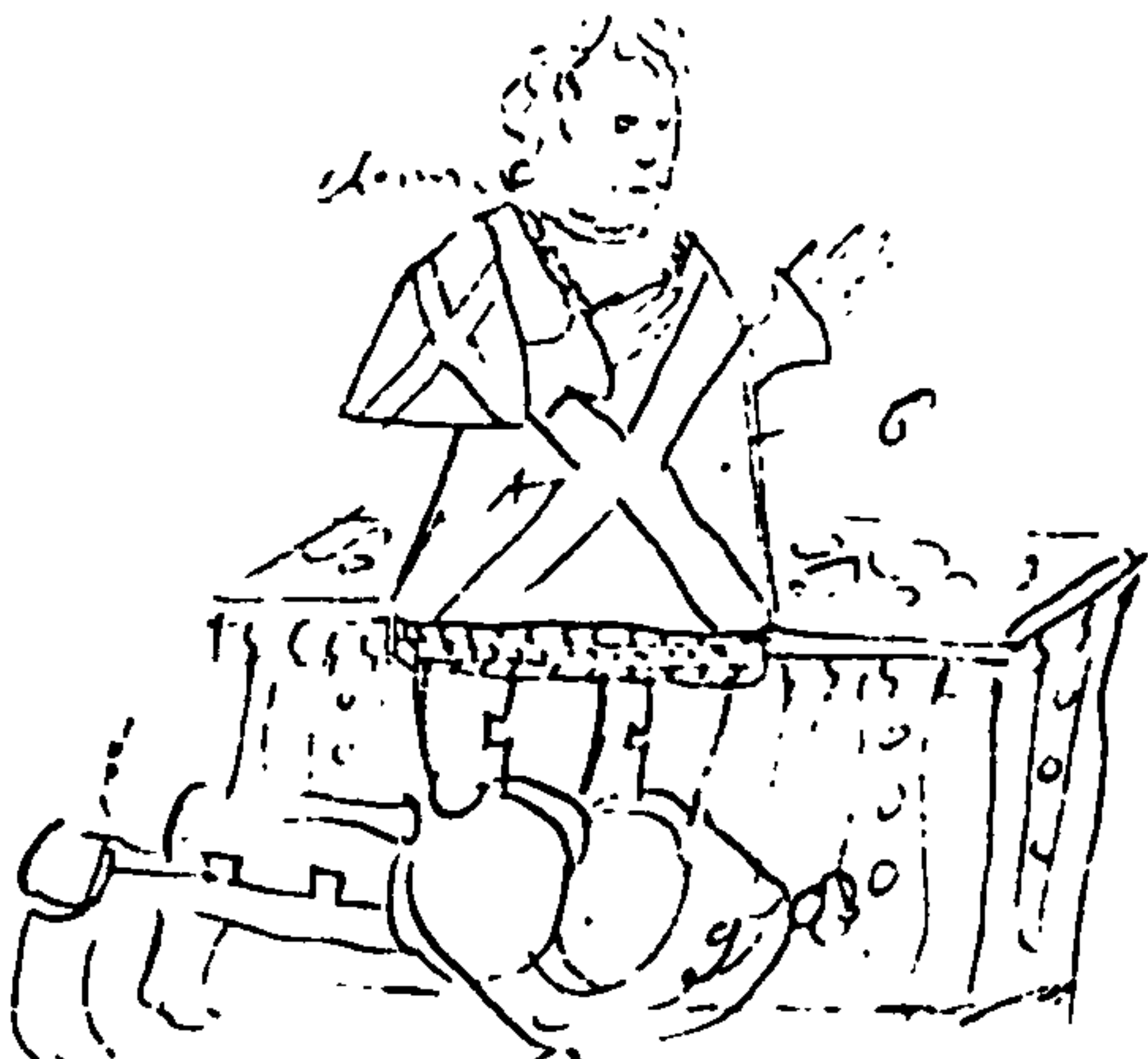
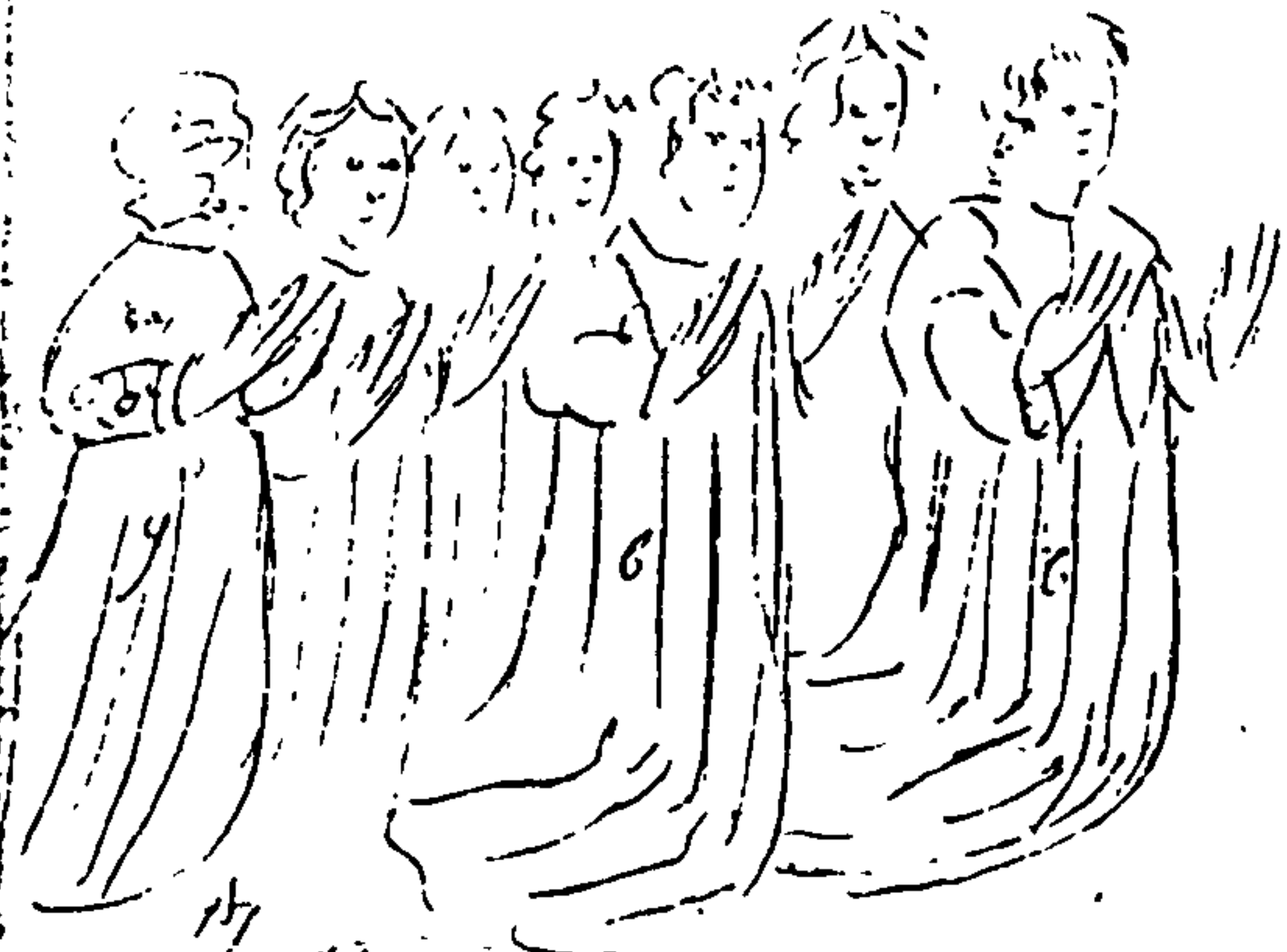

Pointed up
of the 2nd

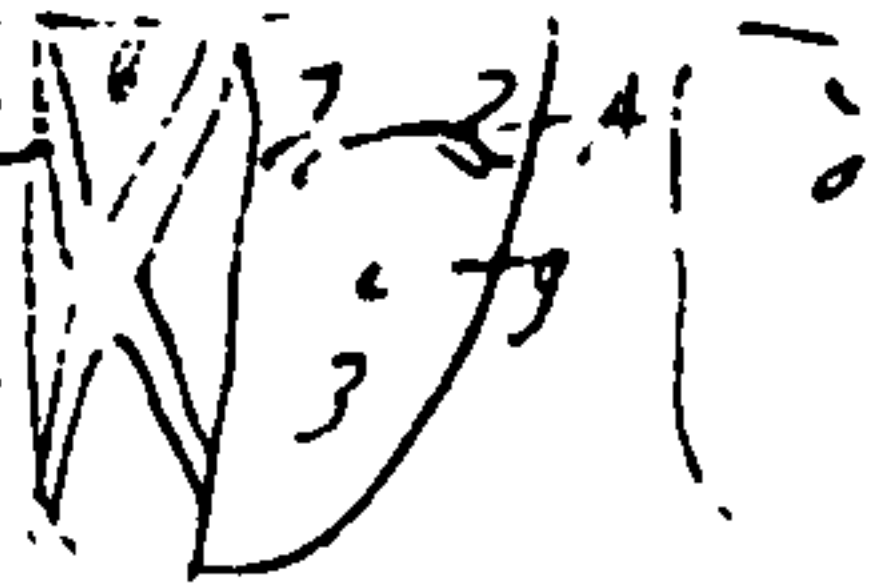

Orate pro re Ricardo. yorke mit
uxoris sue. ne dicit q' vult

In majore curia ebor, ac
eibi ac virefactorib; suis

In the same window under
the 2d floric

Richard de Bikenale et Katerina uxor ejus



2 nos
wife



2d floric

Johanne. Randman et Johanna.

Richardus Boller etabella uxoris

Uuilelmus - ralcana
et agnes uxor ejus

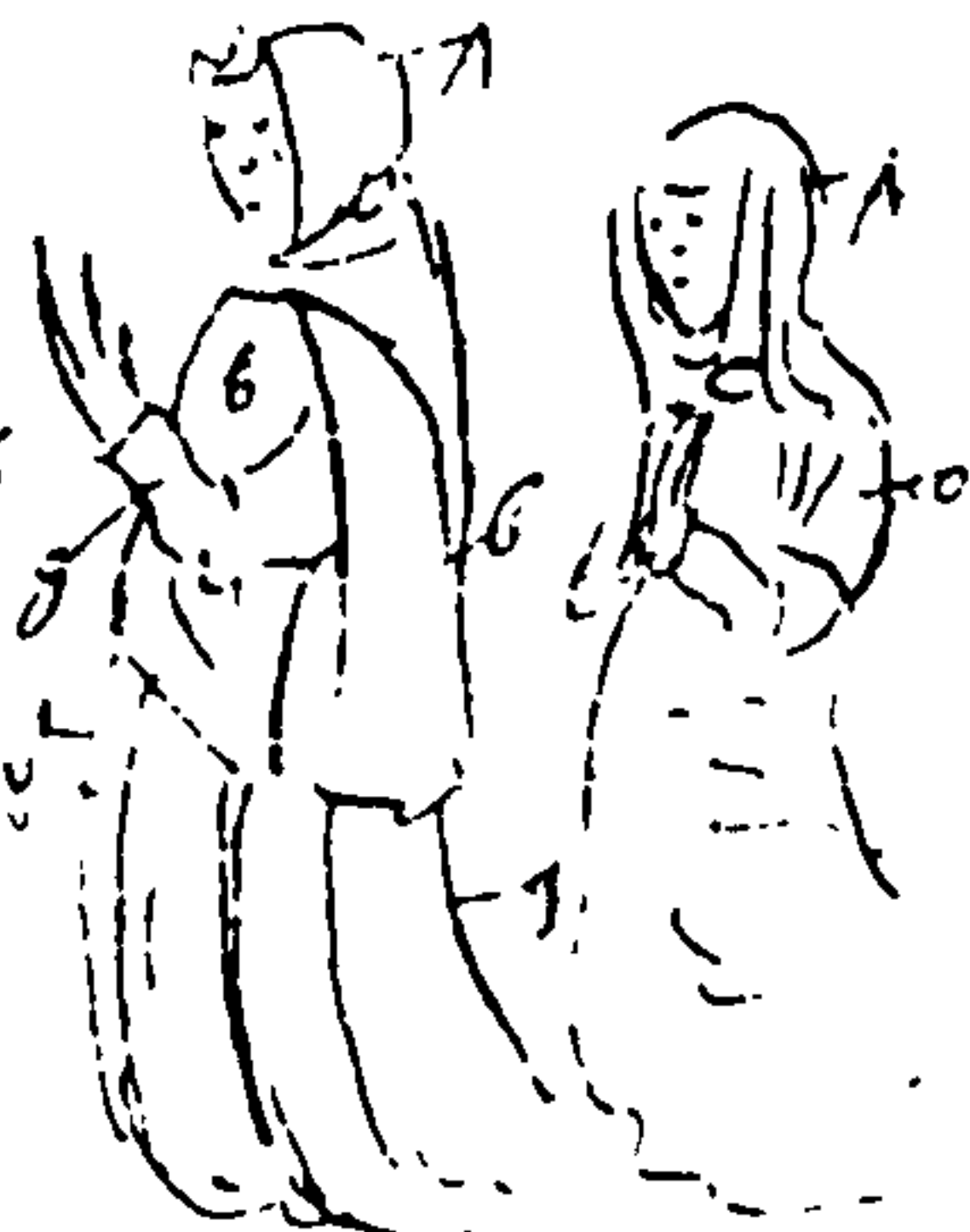

3d floric



Painted in the top of the same window 200. 18
300 100 (Book W)

207



There is likewise a mould of mason work
with a ... and used it 2 y

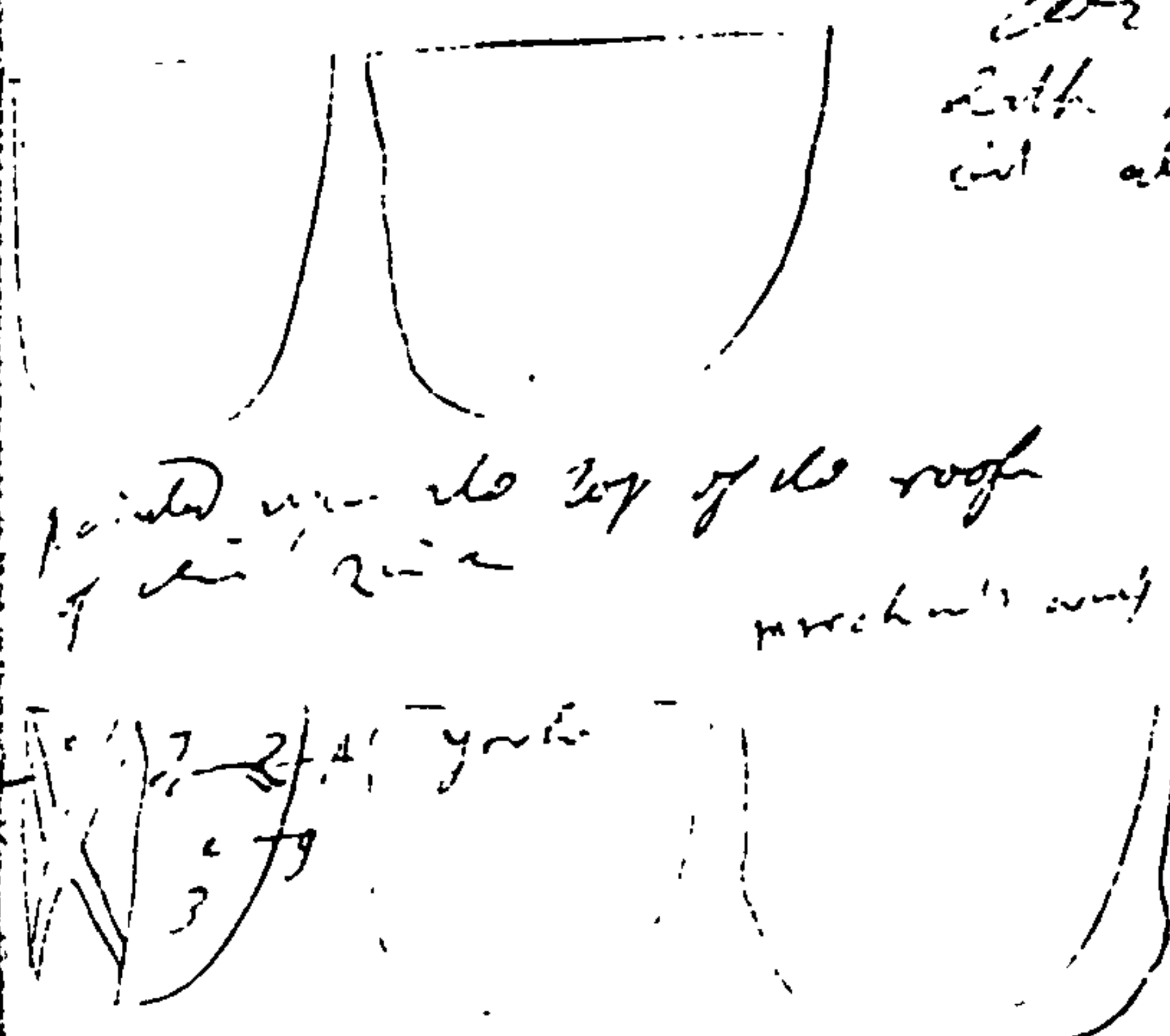

Painted in the top of the roof
of the ...
mason's work



In a ... with an ...



In the ... of the ...

at ...



at ...

Place of John's wife body in

207.

207

... a portrait... in the wall, of the Ch: you, on such for the
year.

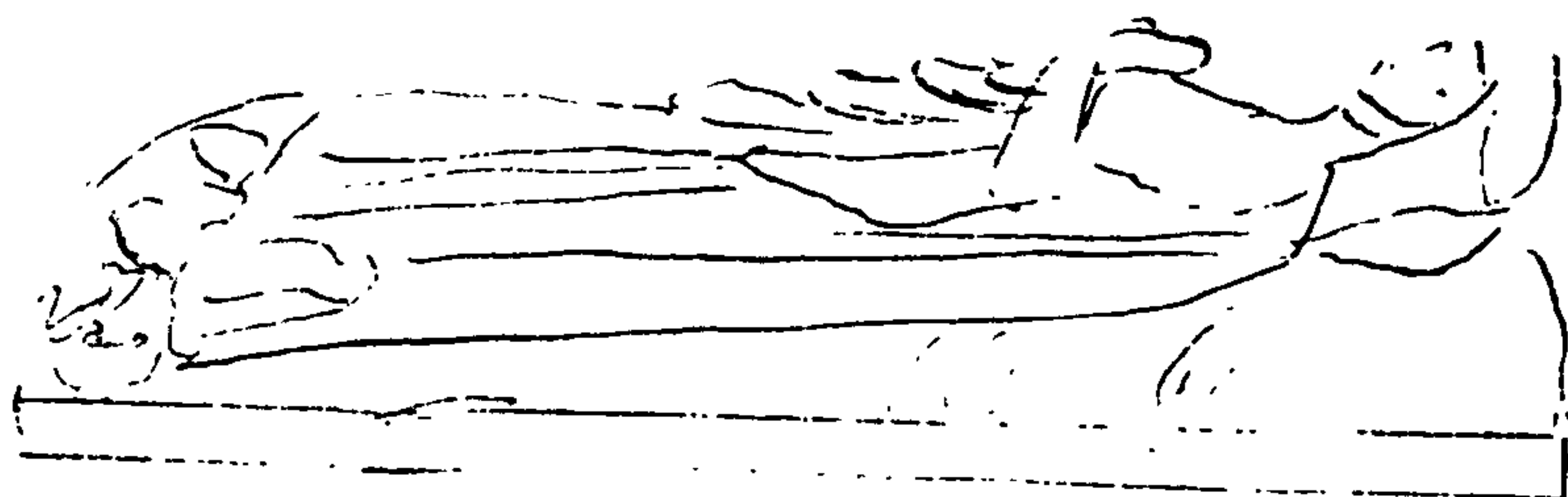

of Maria in 1566 etc -

Circumference... stone... the middle of the church
... the altar

... the stone... 3 figures... on the right...
... of

... the water that separates the river...
... the body of the... Duke...
... the church as a memorial...
... the day forever...
... the stone...
... the day of the world 24 Dec 164.

Monuments

Elizabeth Moseley 1624

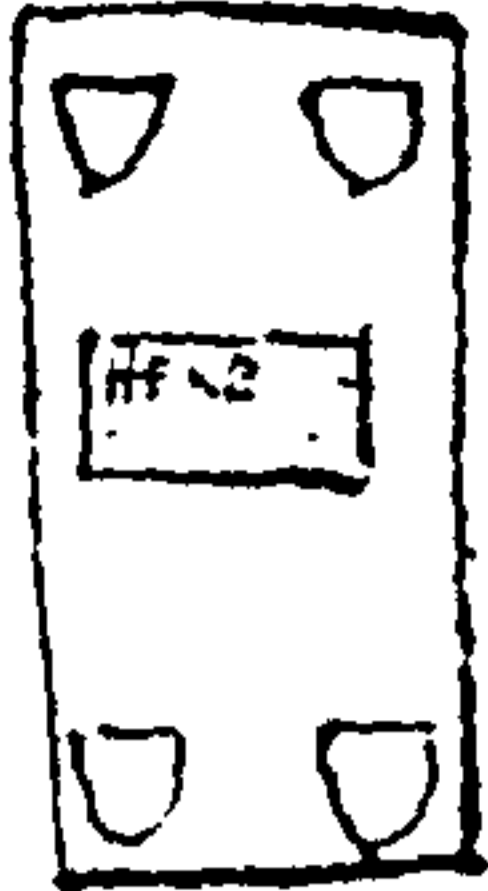

At head of left lies a pillared stone about 3 yds long with these Escutcheons at corners viz



RELIGIOUS & VERTUOUS VIRGIN ANNE MOSELEY ELDEST DAUGHTER AND ONE OF THE COHEIRS OF JOHN MOSELEY ESQ. & OF ELIZABETH HIS WIFE ONE OF THE DAUGHTERS AND COHEIRS OF THOMAS TRIGOTE OF KIRKLEY ESQ. SHE DEPARTED 13 OF MARCH AND DIED 1626 IN THE 23rd YEAR OF HER AGE LEAVING BEHIND HER A PREVIOUS MEMORIAL OF HER EMINENT PIETY WORTH AND GOODNESS

On the plate between is written

HERE LYETH THE BODY OF THE WORTHY AND WELL AFFECTED GENTLEWOMAN MRS ELIZABETH MOSELEY WIDOW SOMETIMES WIFE TO JOHN MOSELEY OF THIS CITY ESQS ONE OF THE DAUGHTERS AND COHEIRS OF THOMAS TRIGOTE OF S. KIRKBEY ESQS. SHE DEPARTED THIS LIFE Y^e 3rd OF MARCH AND DIED 1626 THE 50th YEAR OF HER AGE AND THE 6th YEAR OF HER WIDOWHOODE.

SHE GAVE IN HER LIFETIME TO THIS CHURCH OF ST JOHN'S 40th per ann^u FOR EVER TOWARDS THE MAINTENANCE OF A PREACHING MINISTER BY WHICH PIOUS WORKE BEING DEAD SHE YET SPEAKEETH



On N side of 2^d lies a white stone about 2 yds $\frac{1}{2}$ long & plain



At foot of left lies a blue stone about 2 yds long thus marked /

John Moseley 1624

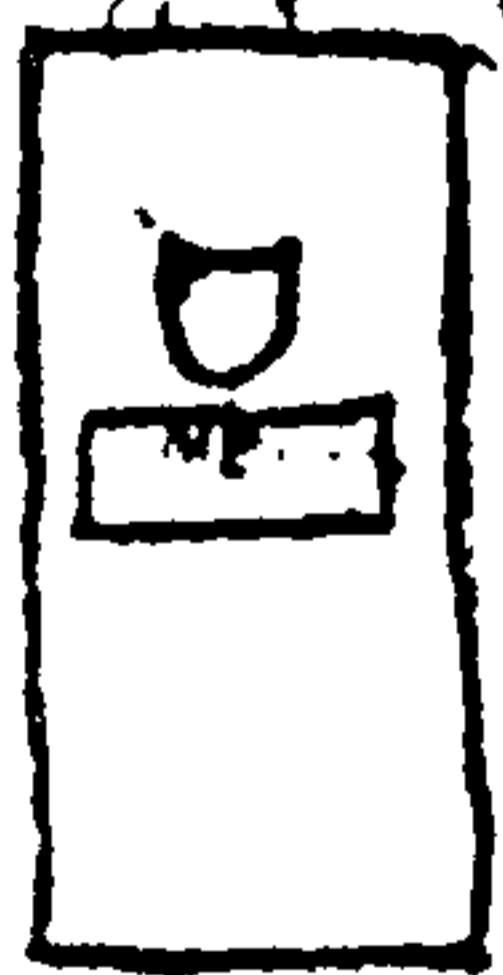

On S side of left lies a black and white stone about 3 yds long whereon is first this Escutcheon



sub a fess O inter 3 tresnyes supped Erminoyes

And an Inscriptor plate under it containing

MEMORIE

Johannis Moseley patricij Thoma Moseley Senat^{is} filij & heredis qui obiit An^o Dⁿⁱ 1624 Etatis sue 44 non sine plurimorum civium m^orore suorumq^{ue} Luctu

Pos. Jan. mater.



On N side of both the left lies a blue marble about 4 yds long thus marked /

Anne Moseley 1630

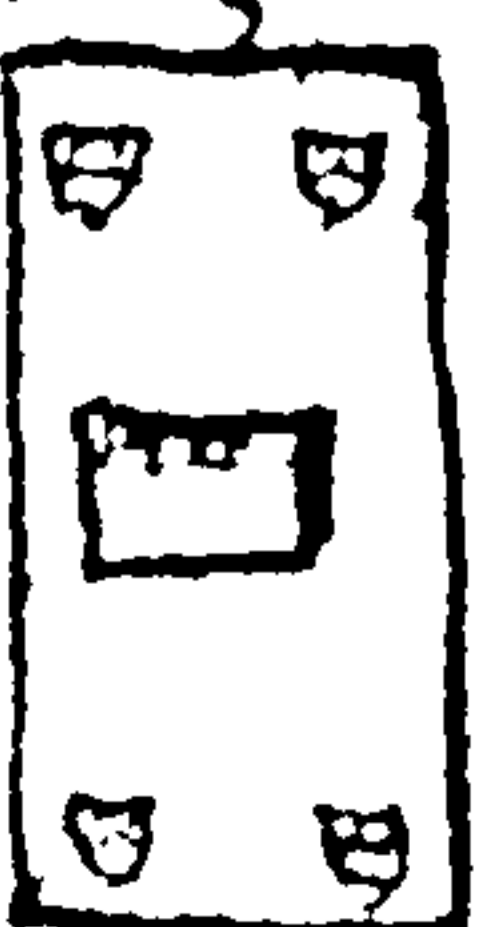

On S side of last lies a blue stone about 3 yds long

& Escutcheon at corners as on the 3^d stone at sup^r

And on the plate which is inscribed

HERE LYETH THE BODY OF THAT



In N. Quire

lies a blue stone about 2 yds $\frac{1}{2}$ long corners about

Monuments

Sarah Hill 1677



On S. side of last eyes a white stone about 1 yd long this Engraven Sarah Hill daughter of Charles Hill Marchant was here buried 17th of Dec^r 1677

Samuel Hill 1678

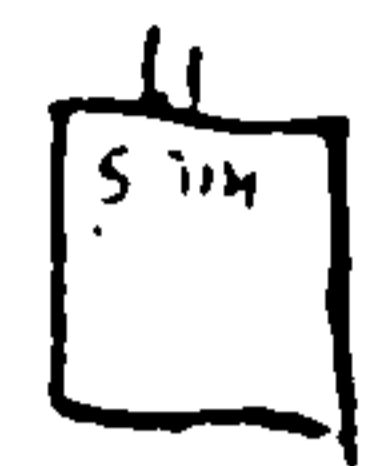

At foot of last eyes another little stone white about 3/4 of a yd long whereon is engraven Samuel Hill son of Charles Hill Marchant was here buried the 19th of May 1678

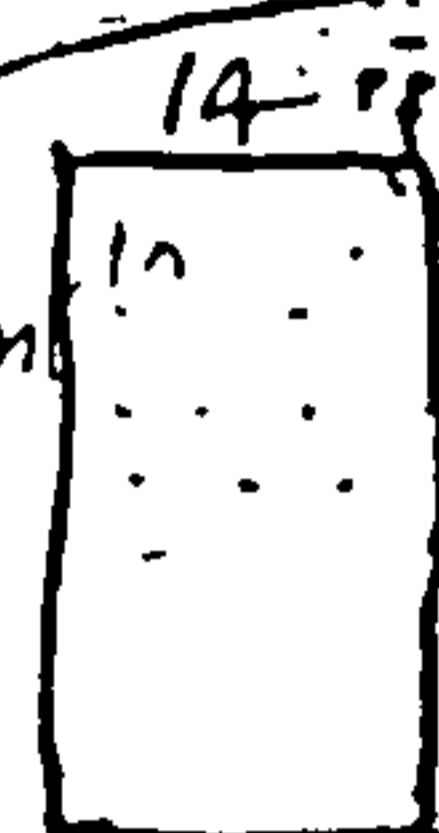

On S. side of last eyes a white stone about 2 yds long whereon is engraven James White

An Epitaph upon the Death of James White Baker one of the Commons of this Citie who dyed 27th of March 1637. Etatis sue 76.

Looke Reader as thou pates by Underneath this stone doth lye A Citizen of great Respect As free from vice as from defect Civilitie & Temperance Frugalitie & Governance were th^e Epithites that spoke him blest And gain'd him Love amongst the best Religiously he liv'd & dy'd And now we hope in Heaven doth bide

St. Rie. Church

Between the Chancell & N. Quire is Eructed this Tomb cover'd wth marble upon the sides they marked

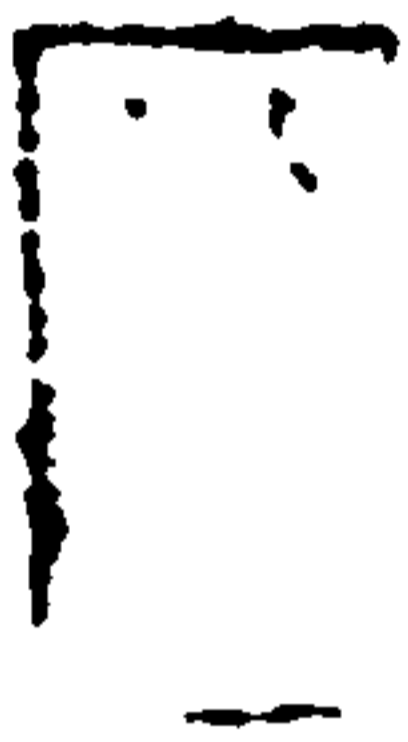
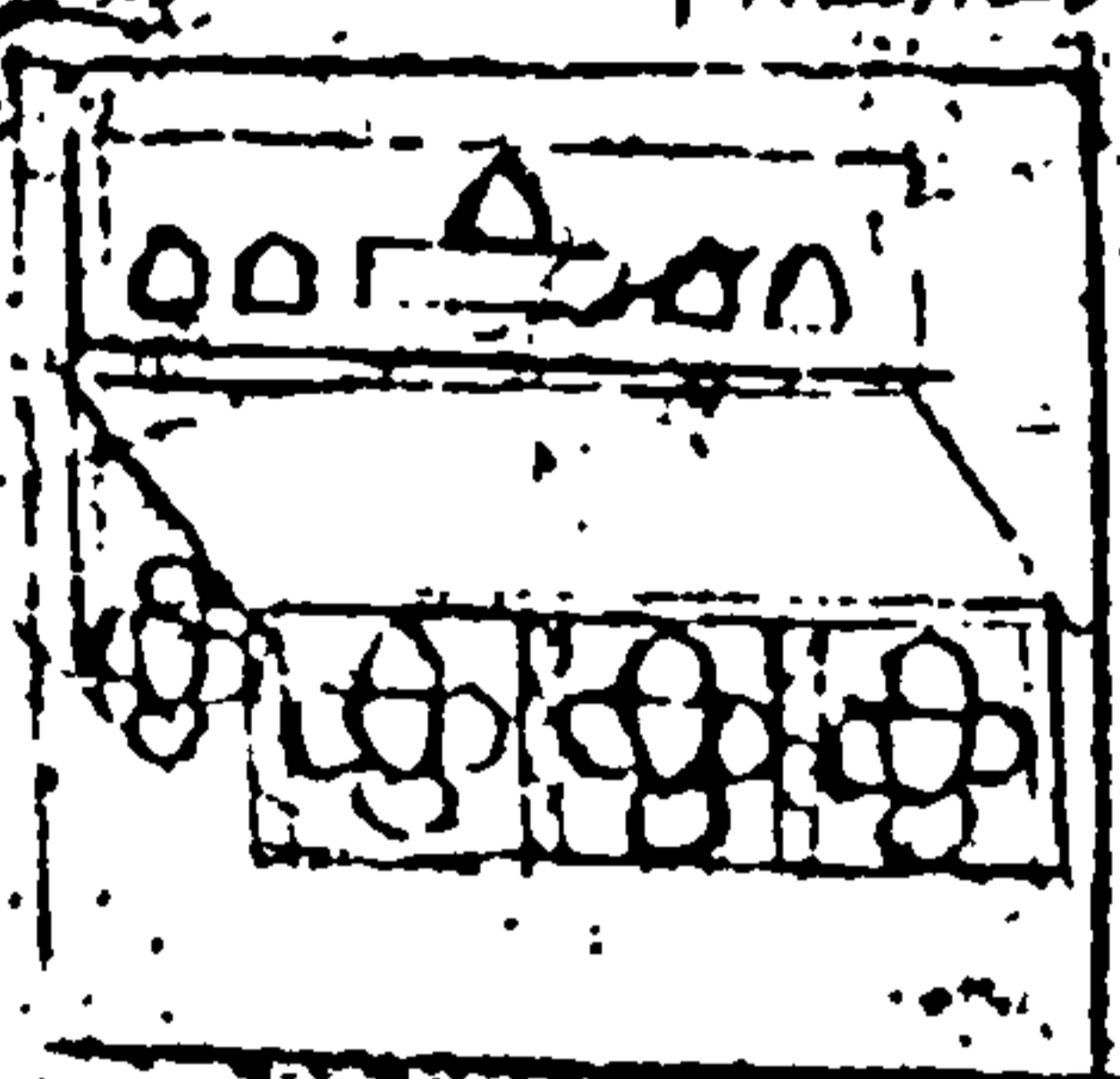

On S. side of last eyes a white stone about 2 yds long & plain.

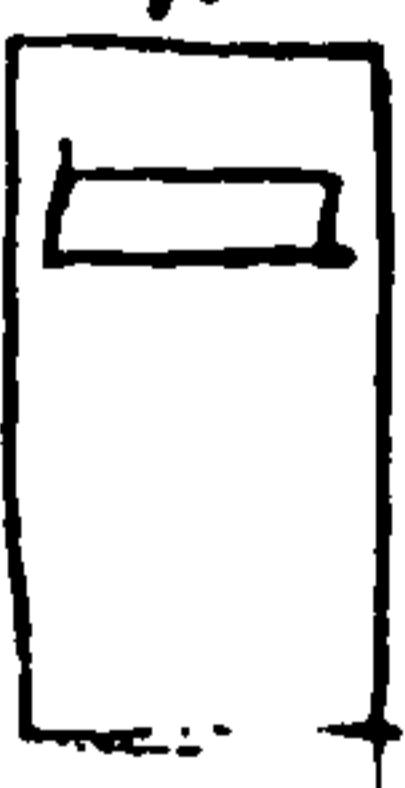

At head of last eyes a blue stone about 2 yds & 1/2 long whereon has been a plate at the head

In the South Quire



is a blue marble about 3 yds long thus marked

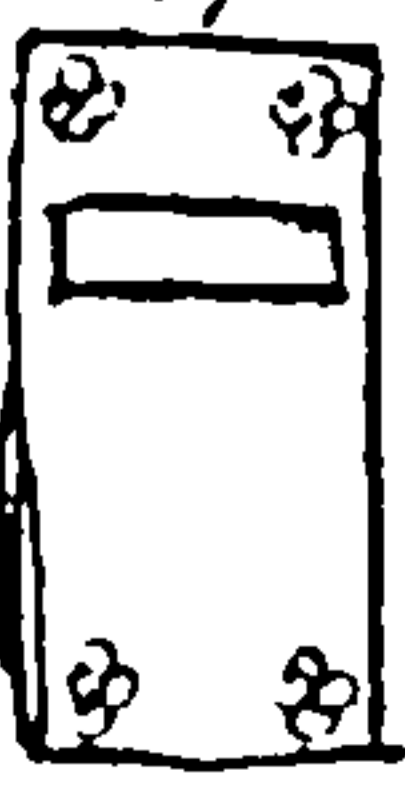

On N. side last eyes a blue stone of the same bigness thus marked

In the East end Window thereof are at top base 8. S. S. in a Row. supported by as many Angels viz

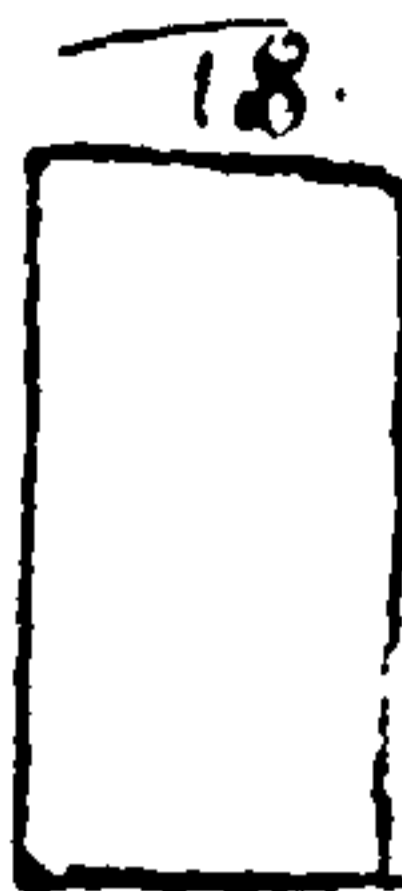
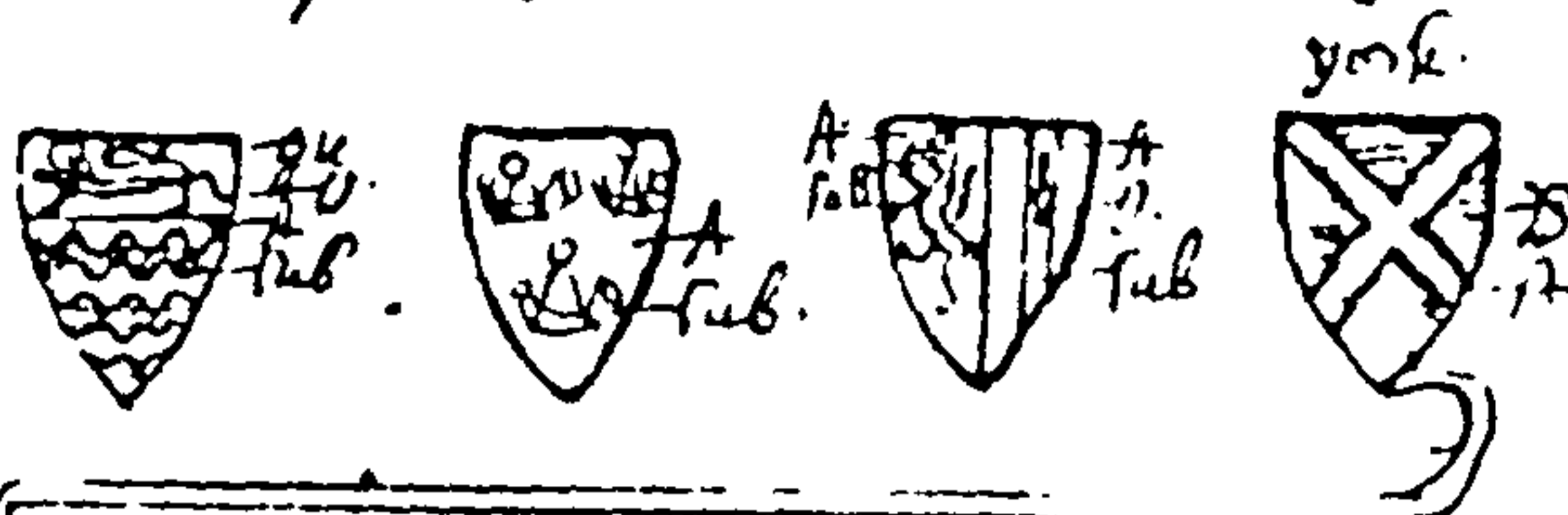

On N. side of last lies a ~~white~~ blue Stone about 2 yds long & plain

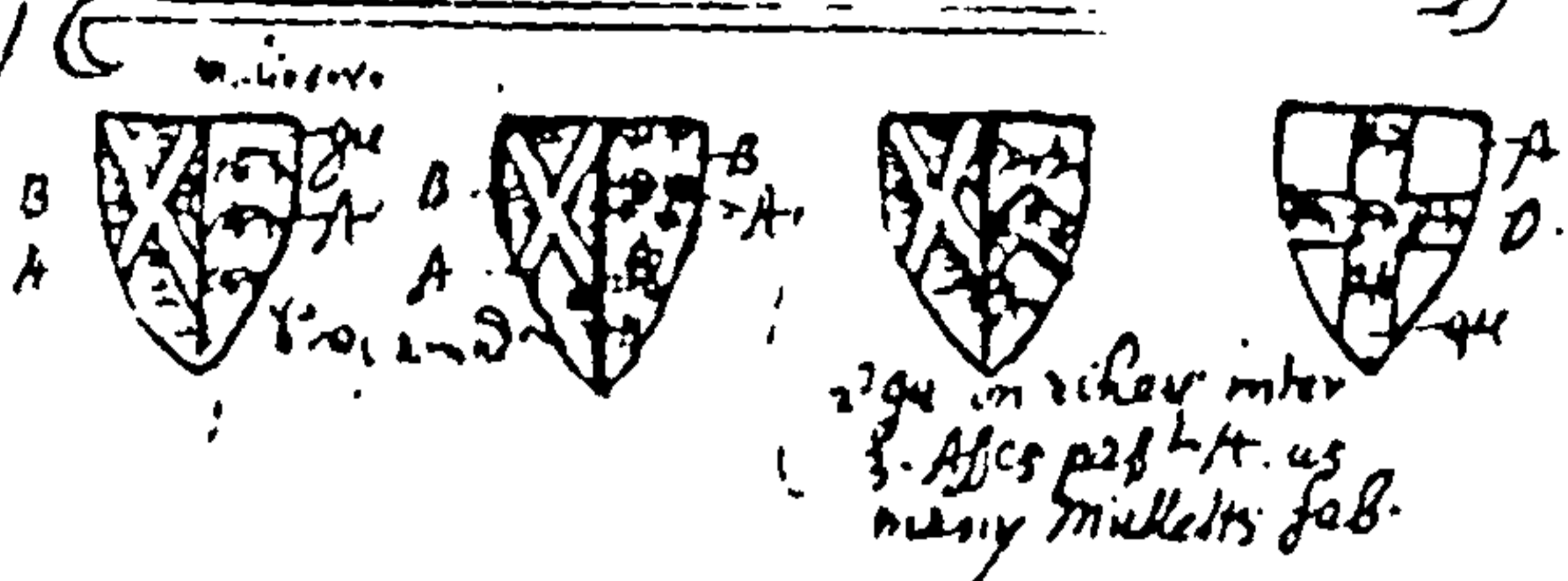

2794 on richard inter 3. Ages past h. as many Mulletts fab.

At bottom of the same window viz In the first & 2^d Lights thereof are 1 Light: the pictures of y. Almes people kneeling on a stone

2^d Light the picture of York Richard York kneeling with his coat of arms by him viz



In the Nave;



Lies a blue stone about 2 yds long whereon has been an Inscription-plate.

And under them is written. State pro aia Richardi York ac etiam pro omnibus

~~Richardus York~~ Civitatis Eborac bis Mayor benefactoribus suis

In AD 1466 He was for Sheriff of the City And In AD 1469 / 1402 was Mayor

1st Light Under them is also writ Richardus Baikenhale & Katharina uxor eius viz page - 62y

2^d Light Johes Randman & Johanna uxor eius



Towards the foot of last lies a blue stone about 1 yd long whereon has been a plate

In 3^d Light is written Ricardus Collet & Isabella uxor eius

In 4th Light Wilelmus Grafton & Agnes uxor eius

Coats of Arms in the Church

In the North Quire on knots under the wooden Roof thereof is depicted

York Impaled with B as alive A. York 3. Grey Round in pale surmount A.

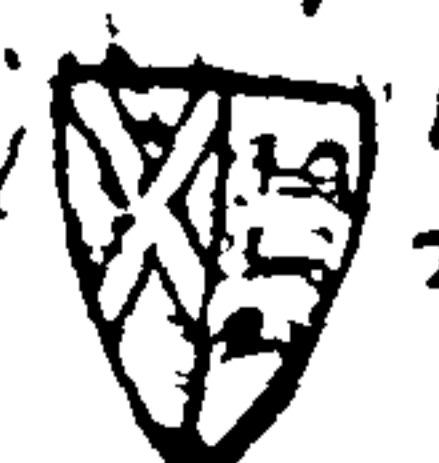

York



merchants of the staple



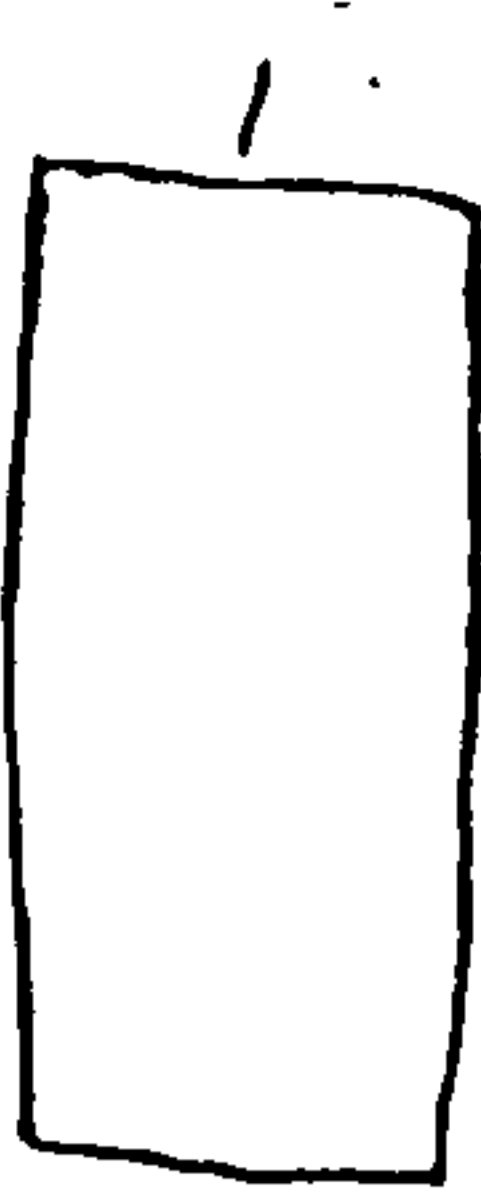

1. By the ~~S~~ door lies a blue marble about 4 yds $\frac{1}{2}$ long & plain

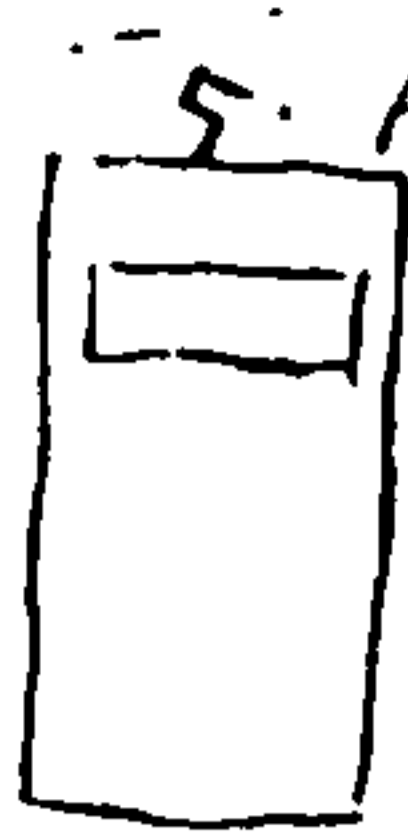

5. At foot of last lies another blue stone about 2 yds long. whereon has been an Inscription-plate.

In the Nave:

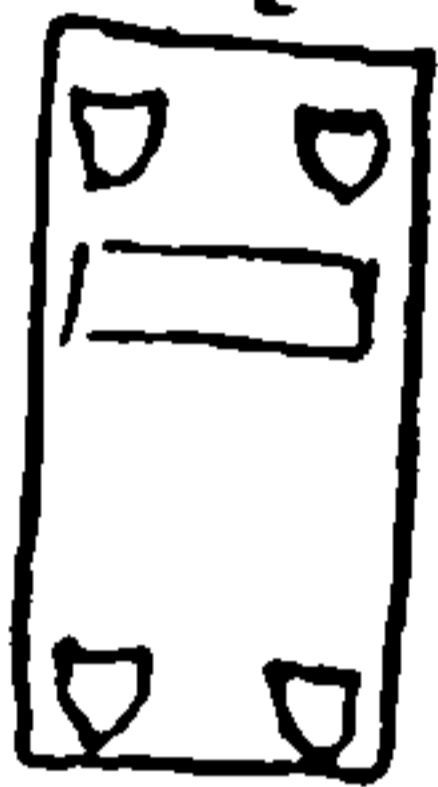

2. Lies a blue stone about 2 yds $\frac{1}{2}$ long thus marked

In the Chancel or Middle Quire

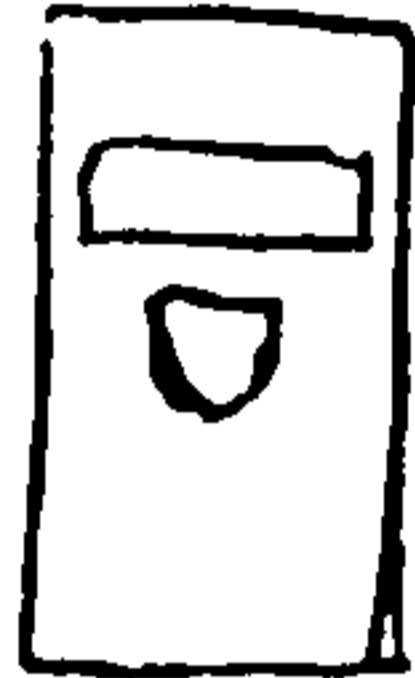

6. Lies a white stone about 2 yds long thus marked.

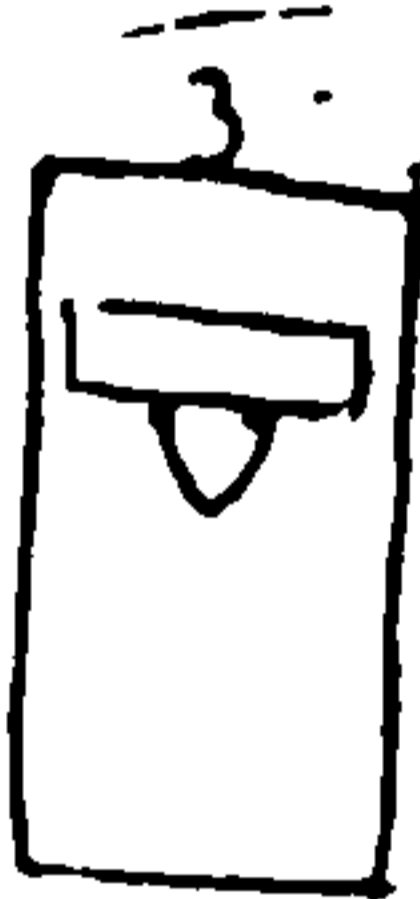

3. At foot of last lies another blue stone about 2 yds $\frac{1}{2}$ long. thus marked.



7. N. ward of last lies a white stone about 2 yds long thus marked.



8. On N side of last lies a blue stone about 2 yds long thus marked

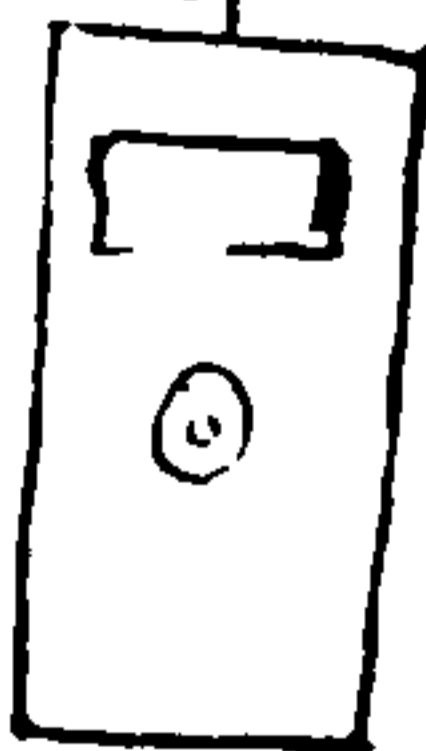

4. At foot of last lies a blue stone of the same bigness. thus marked

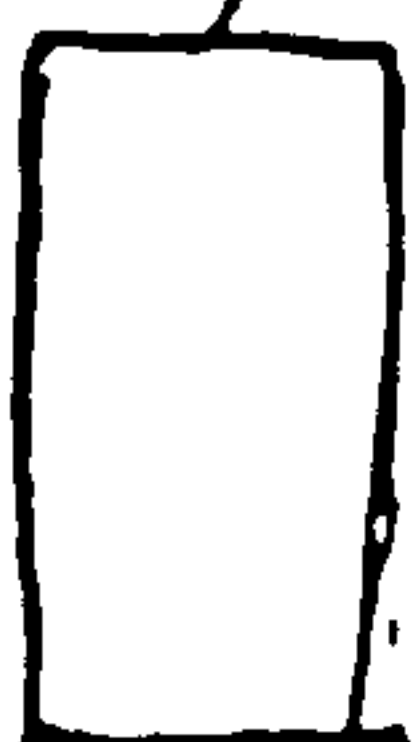

9. On N side of last lies a white stone about 2 yds $\frac{1}{2}$ long & plain.

Monuments

Agnes
Meyars



On N. side of last lies a white
stone about 2 1/2 ft long.
Inscribed on the head

✠ Date pro mat agnes Meyars.
que obyt septimo die January 20
dni 1711mocujus anime
pp her deus Amen;

Richard

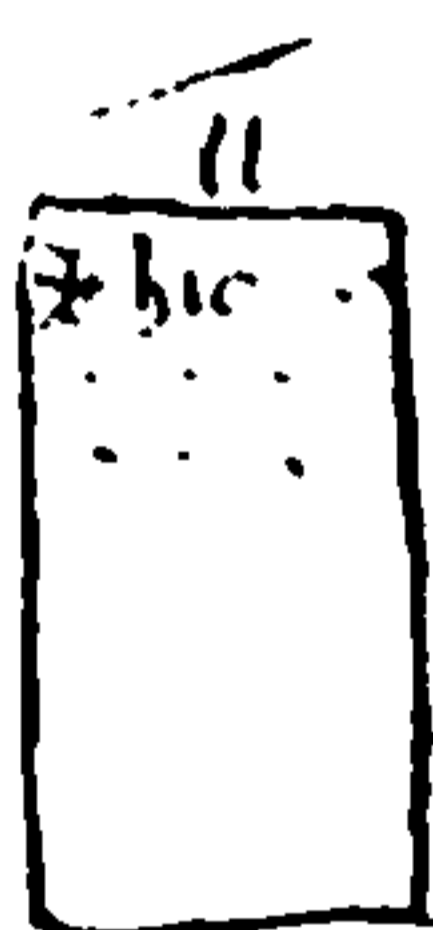

Above the altar steps lies another
old white stone about 2 yds long.
whereon is engraven

✠ hic jacet Richardus
civitatis Ebor
qui obyt 18 die Junij
anno dni
1711mocujus anime pp her deus
Amen/

Ebor
In Ecclesia
S. Margarete
de Walmegate
17. Septembris
1641.

Ebor:
In Ecclesia S. Margarete de Walmegate.

In Orientali Senebrici
Cuncti.





Donor panel. Robert Sewer

(10) ST. MARTIN, CONEY STREET. Window nll. c. 1442.

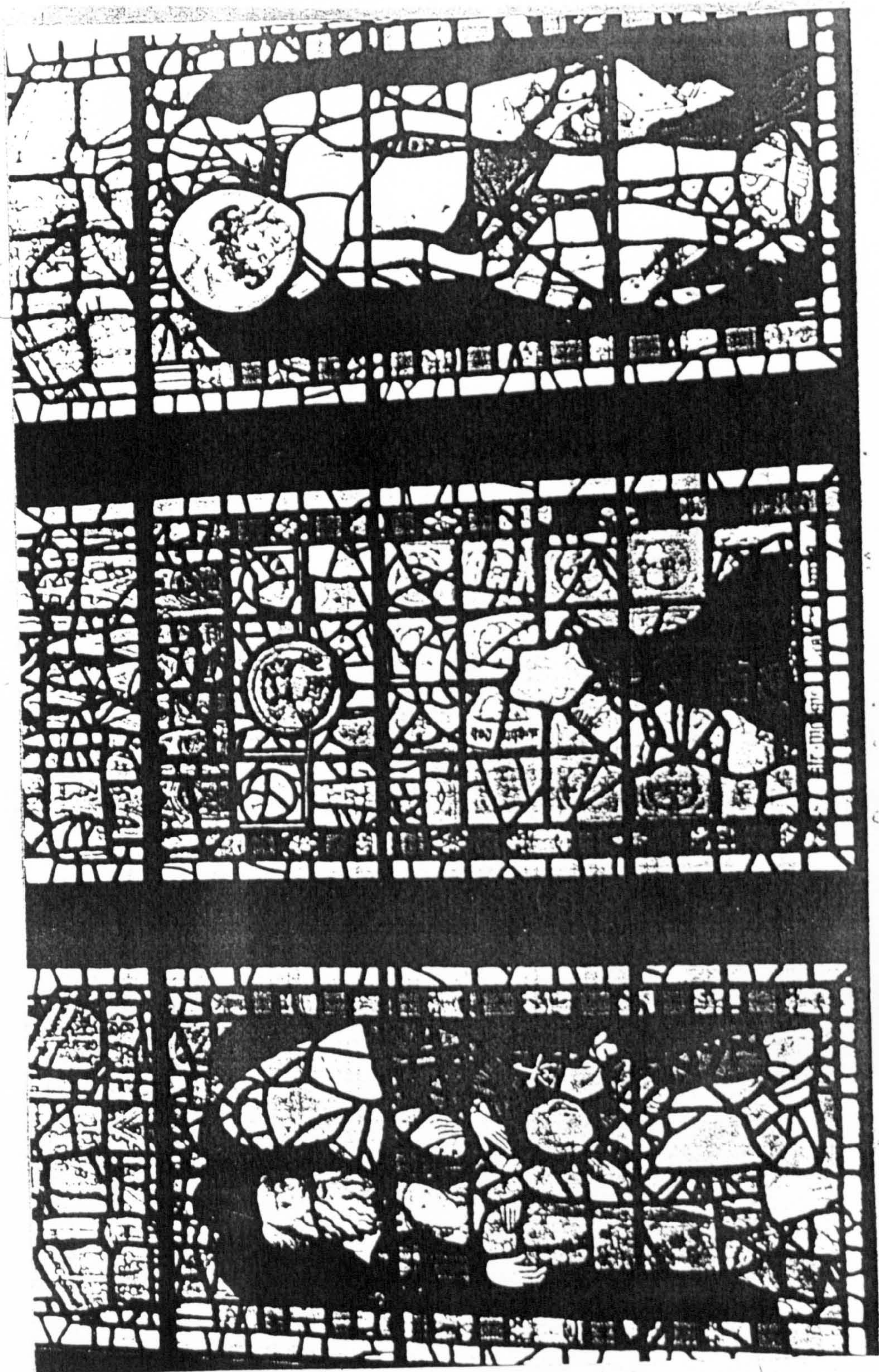

- 1 station in camp, 1st
 22 km 1000
 - 2nd station
 - 3rd station

3rd station
 Harry J
 Mary Cook
 J. Well
 Helen J. M. 1900

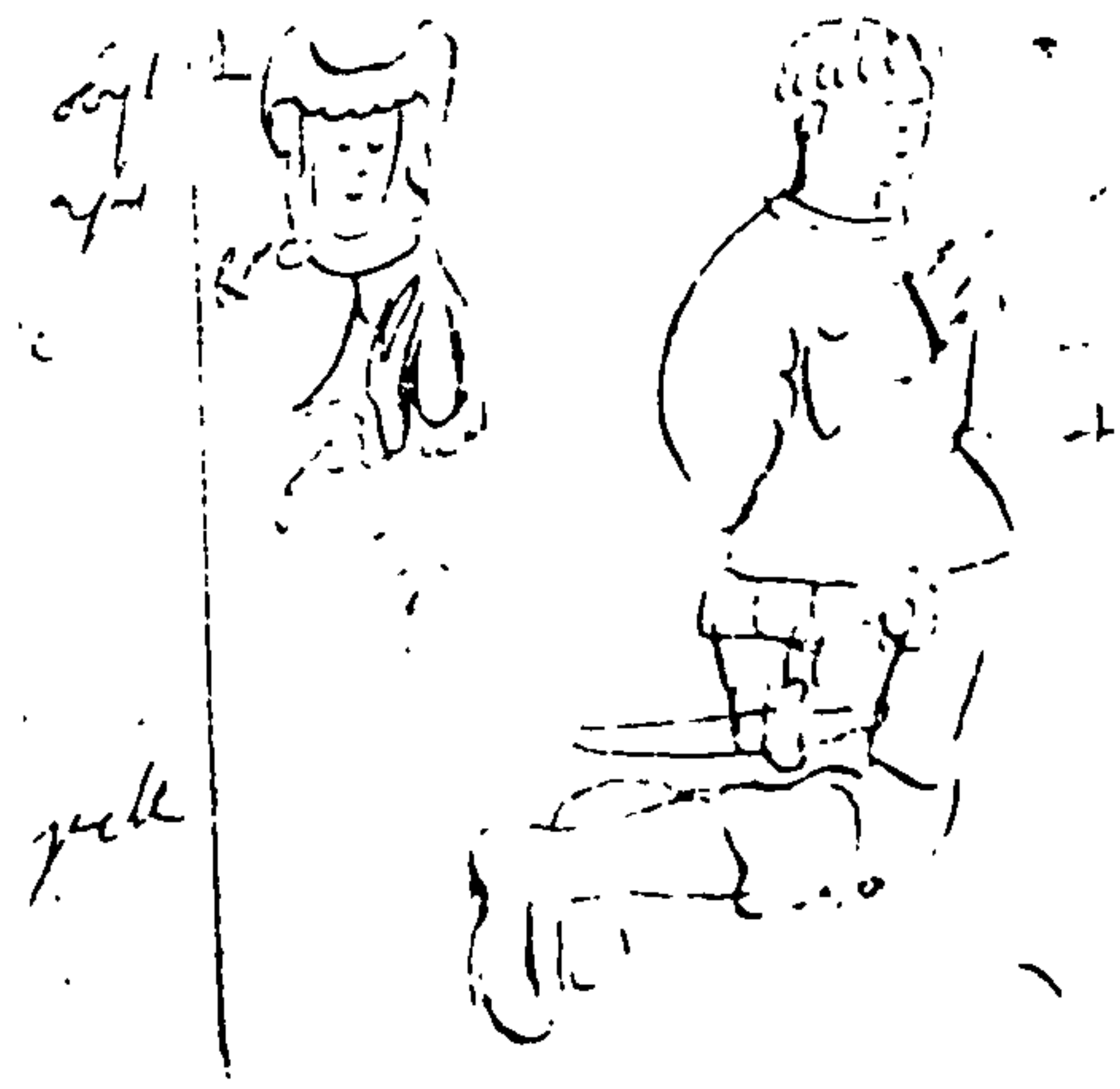

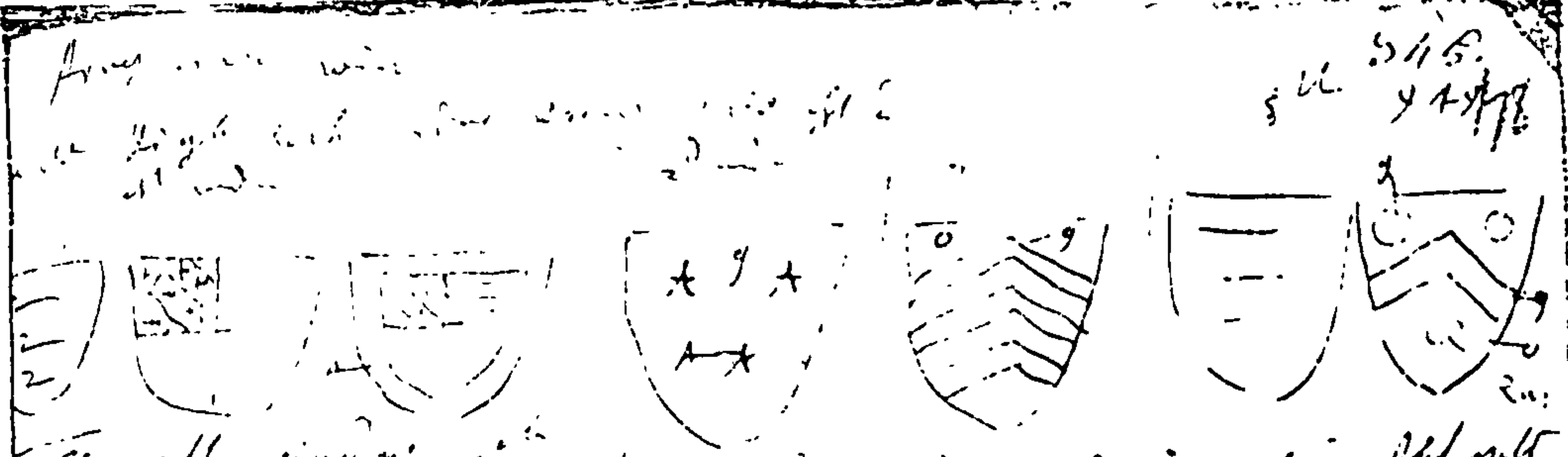

... the



ETATE pro

quandam

capiti

... ..

... ..

... ..

... ..

... ..

... ..

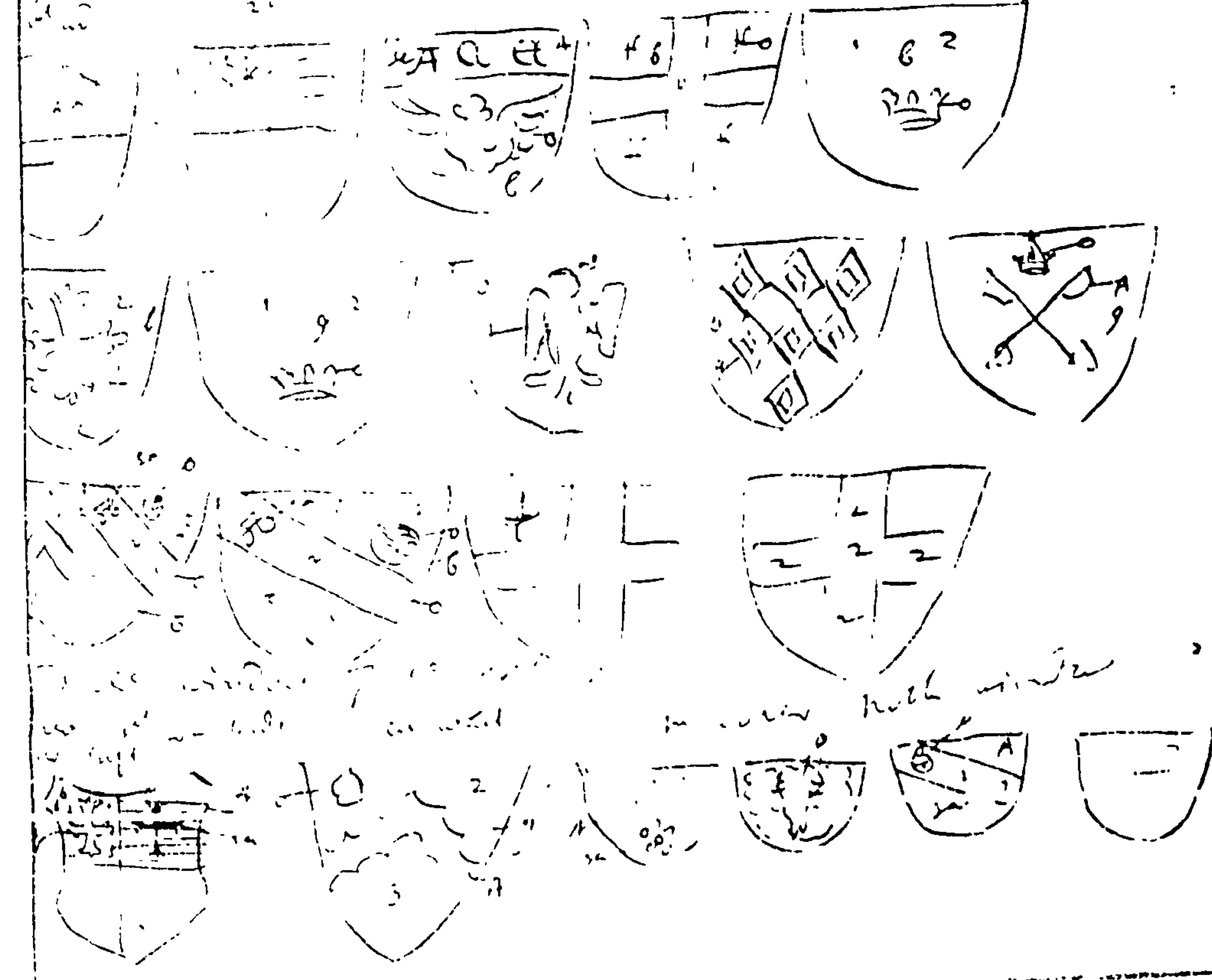

monuments

In N. Quire

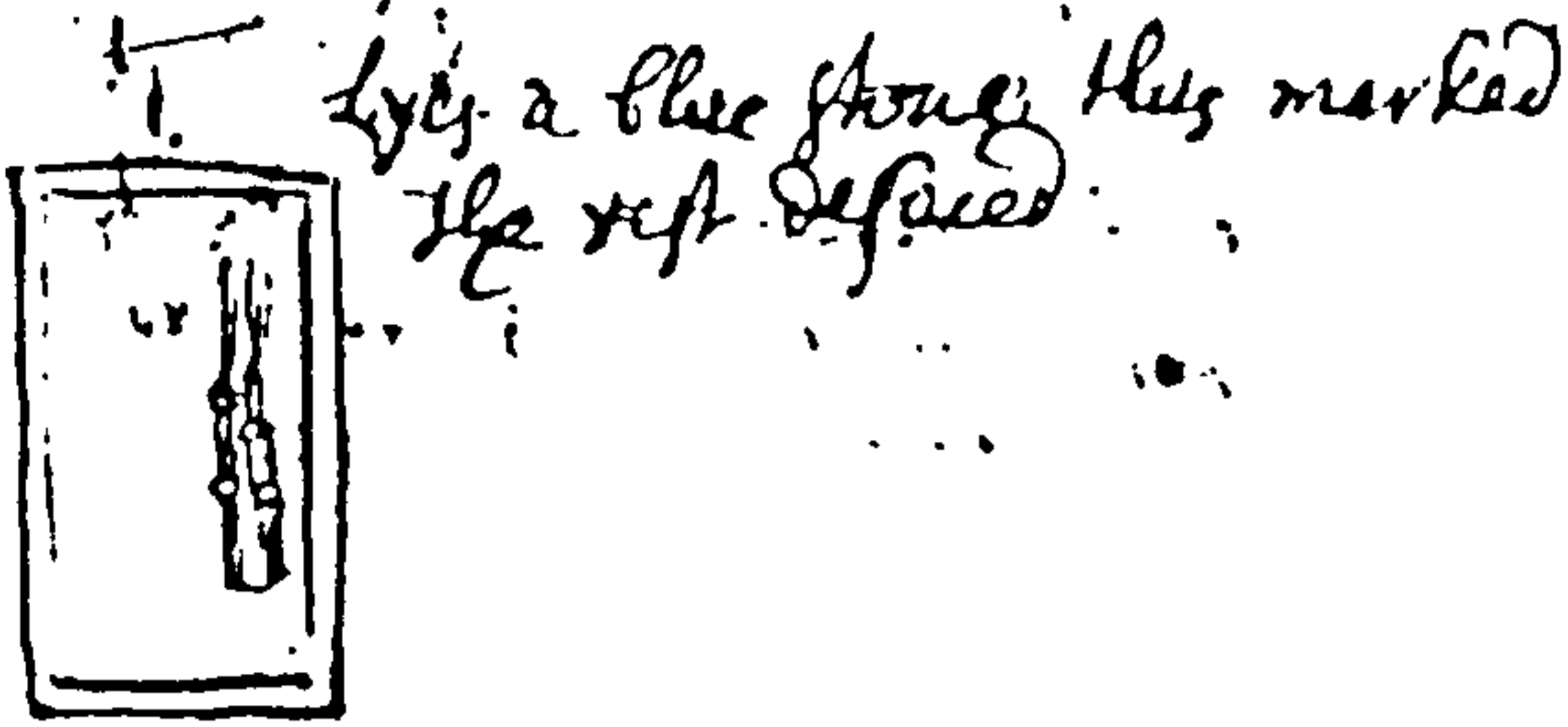

Lies a blue stone thus marked the rest defaced

Between the Effigies is a square Table thus in golden Letters Inscribed

Dng Gulielmus Sheffield miles Monumentum hoc suis sumptibus poni hic curavit

Non in vanam gloriam Sed

Tam in monitionem ppria Mortalitatibz futuri

Quam in memoriam preterita Chariss. conjugis dno Elizabetha, Johis Darnley de Kynhirst in agro Ebor Armigeri filia & Coheredi

obijt illa anno } xpi 1633 } July 31. } Etatis 55

Hexasticon legitime Tambicum

Provit, et sequitur omnis hanc, homo Logis, stupescis, quia monuere potius Cupiditatibus tuis statim mori Deopte dicere. sic die vel her Eris, modo bonum fiet. Quod optimum Fuere mortuus beatitudine.

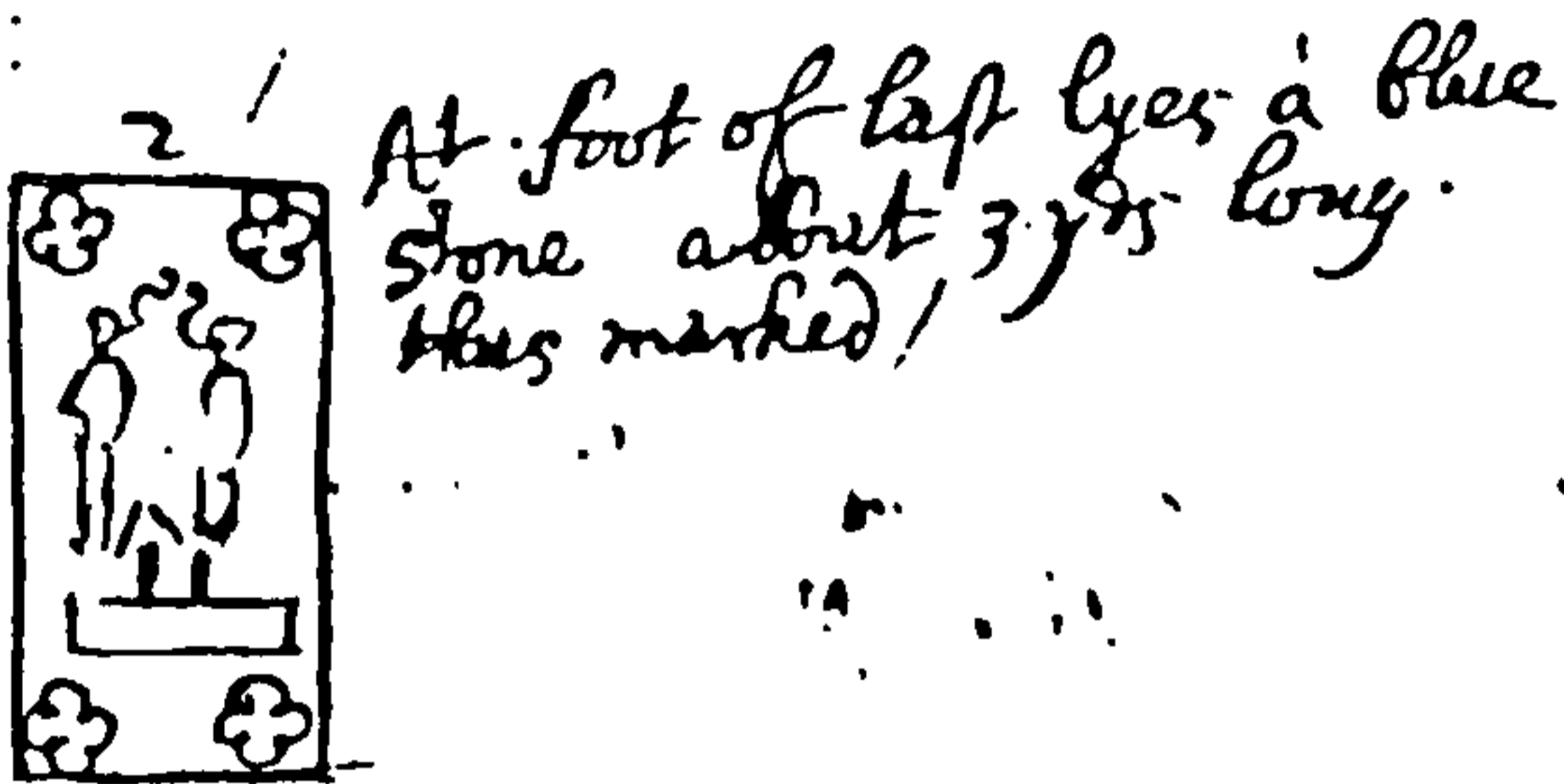

At foot of last lies a blue stone about 3 yds long thus marked!

In the Chancel

in the Chancel lies a blue stone about 2 yds long whereon has been an inscription plate

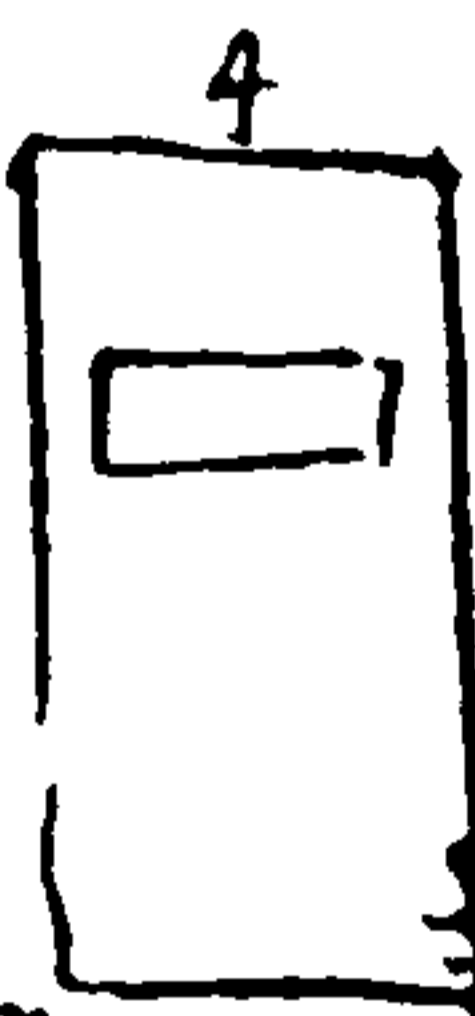

Sr William Sheffield Elizabetha 1633

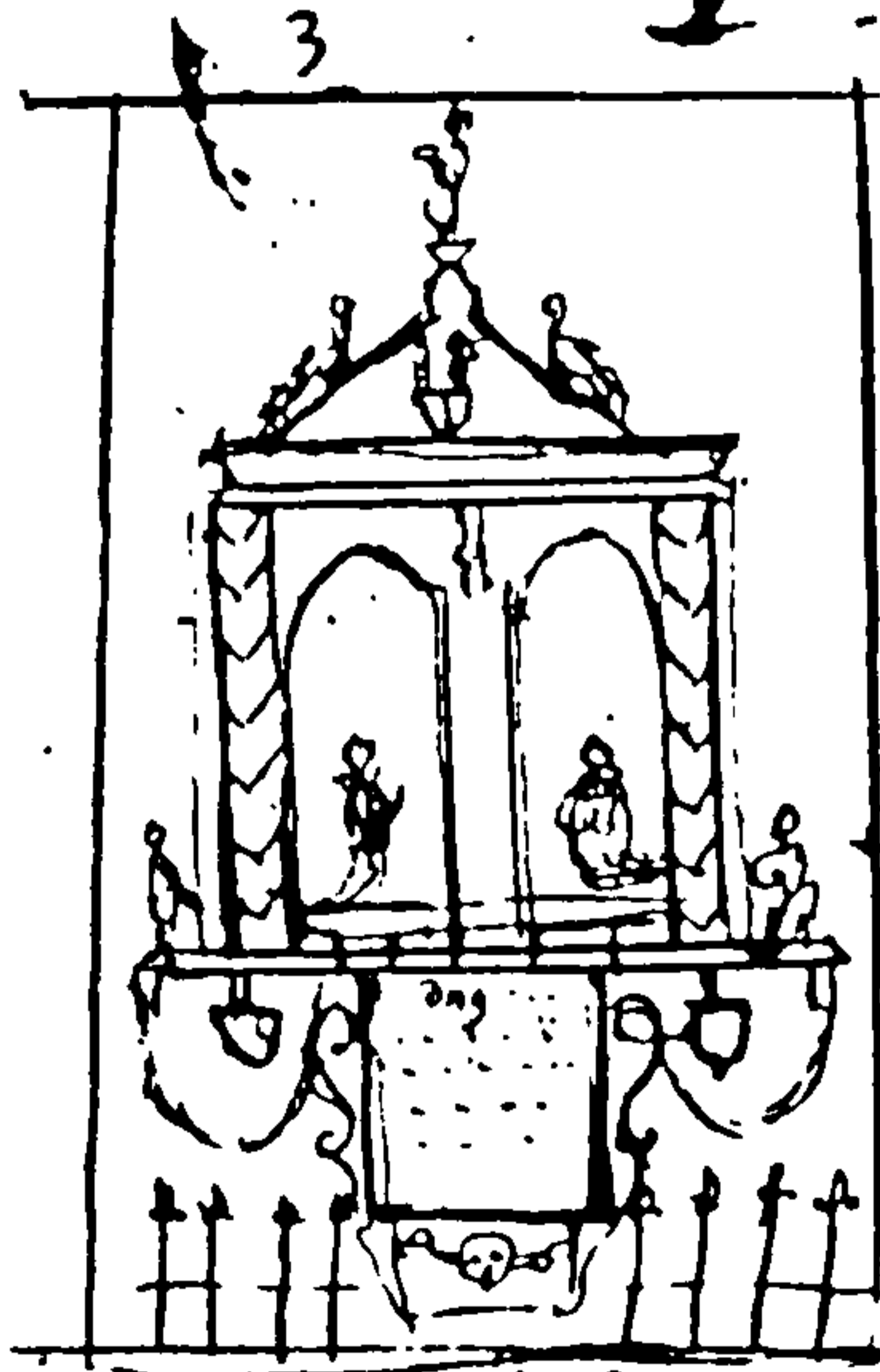

Upon the wall side is this little monument erected having at top of all this Escutcheon of Arms Impaled viz



1/ Above enter 3 feet 6 inches 2/ 6 feet 4 inches border

below: are the half portraiture of Garry & Jennie the last about their necks he being in Armour

Under them are these two Effigies thus placed Sheffield



above the Rails near the pulpit lies a blue stone about 1 yd long



on N side last lies a blue stone about 2 yds long thus marked

Monuments

On the same stone is also engraven Jane
Here lyeth Mrs Jane Clavering daughter Clavering
of St John Clavering of Calley in the County of Northumberland. Knt. She dyed
y^e 2^d day of Nov^r in the yeare of our Lord
1670 /

7 / On N. side of last lyes a blue
stone about 3 yds long
thus marked



11 On S. side of last lyes a blue
stone about 3 yds long whereon
has been an inscription plate

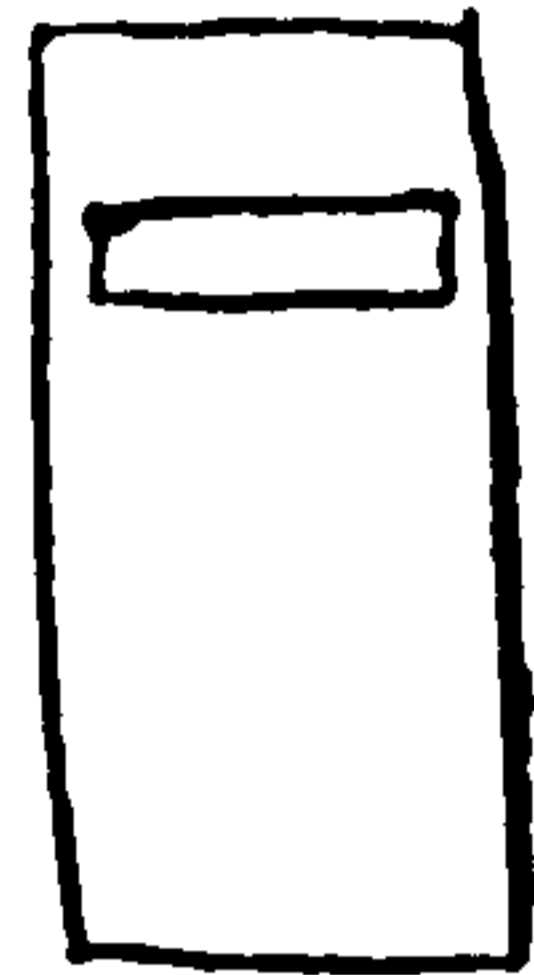

8 / On N. side of last lyes a blue
stone about 2 yds $\frac{1}{2}$ long
but plain



12 / On a smooth white stone is engraven
Alex. Metcalfe
20th Sept. 1681 /



Alexand
Metcalfe
1681

In the S Quire
13 / On the wall side is Thomas
first this monument Colthurst
engraved at corners 1588
At this charge viz.

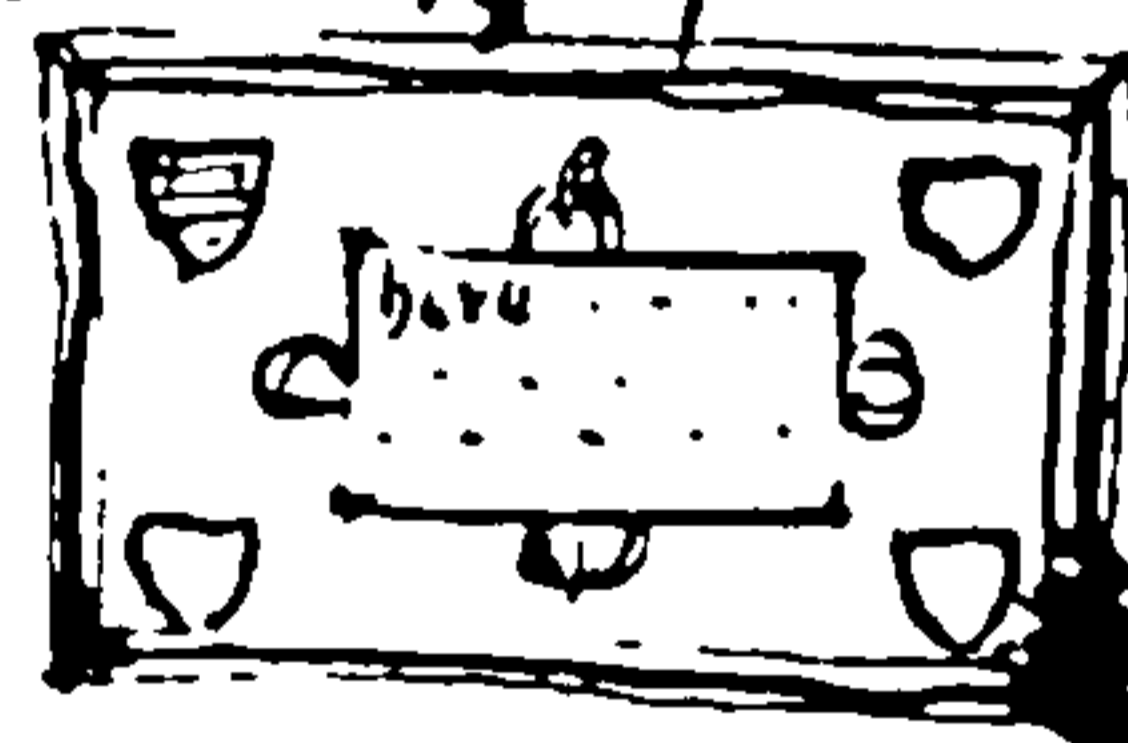

9 / At foot of last lyes a blue
stone about 3 yds long
& plain

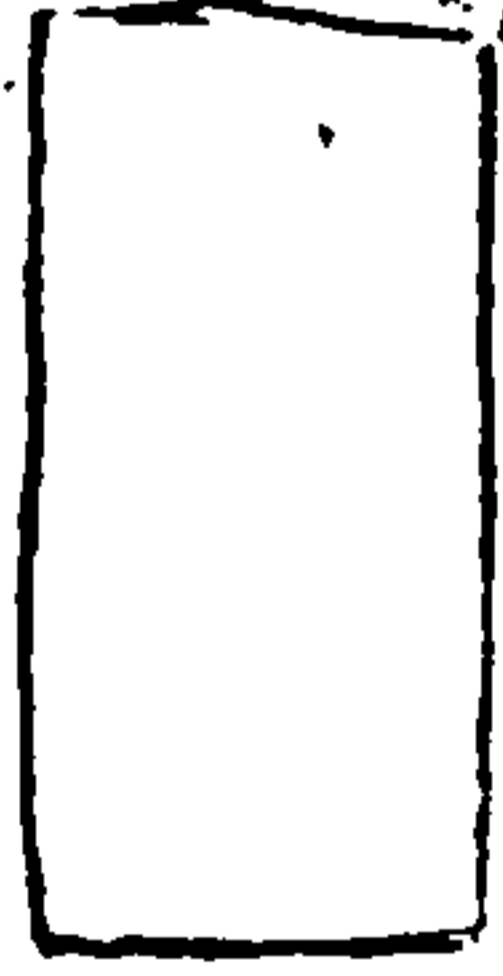

And between them an inscription-plate
containing viz /
here lyeth buried Thomas Colthurst
of Yorke gent. who had to wife Katherine
the daughter of Richard Anelie of the
same City gent. which Thomas Colthurst
deceased the xviii day of June in the
yeare of our Lord Gods 1588 /



Reynold
Bestley
1463

10 / On S. side of last lyes a blue
stone about 2 yds $\frac{1}{2}$ long
At a plate at the head
containing this inscription
viz /
* here lyeth Reynold Bestley squier
Bachelor of Law and vice admiral of the
North partes who died y^e xiiith day of
January Anno m^o cccc^o lxiij /

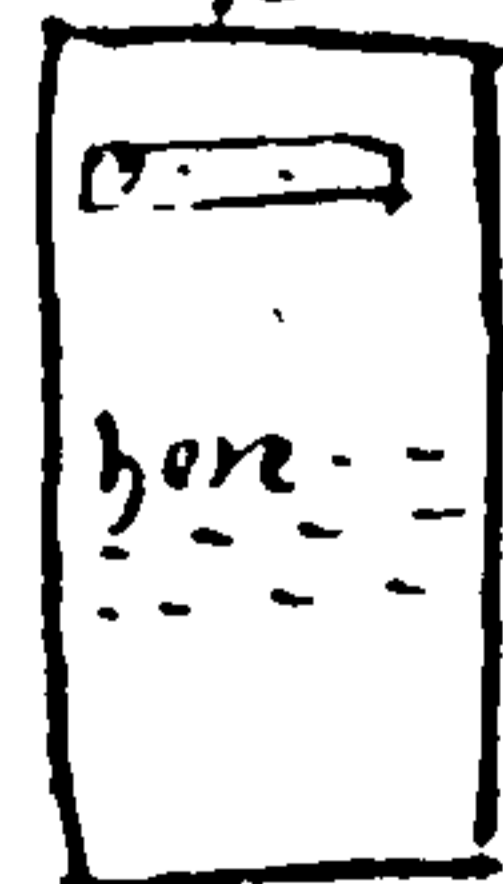

14 / On the ground lyes a blue stone
thus marked



15

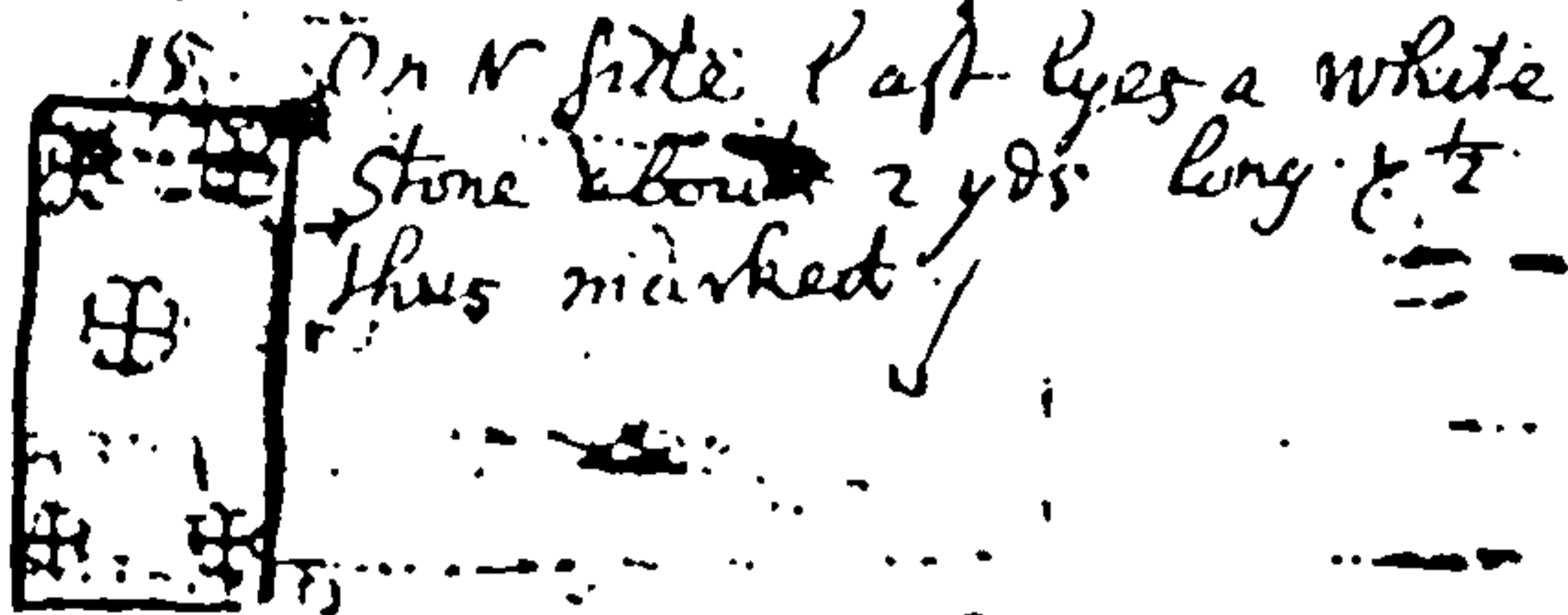

On N side of last lies a white stone about 2 yds long & 1/2 thus marked /

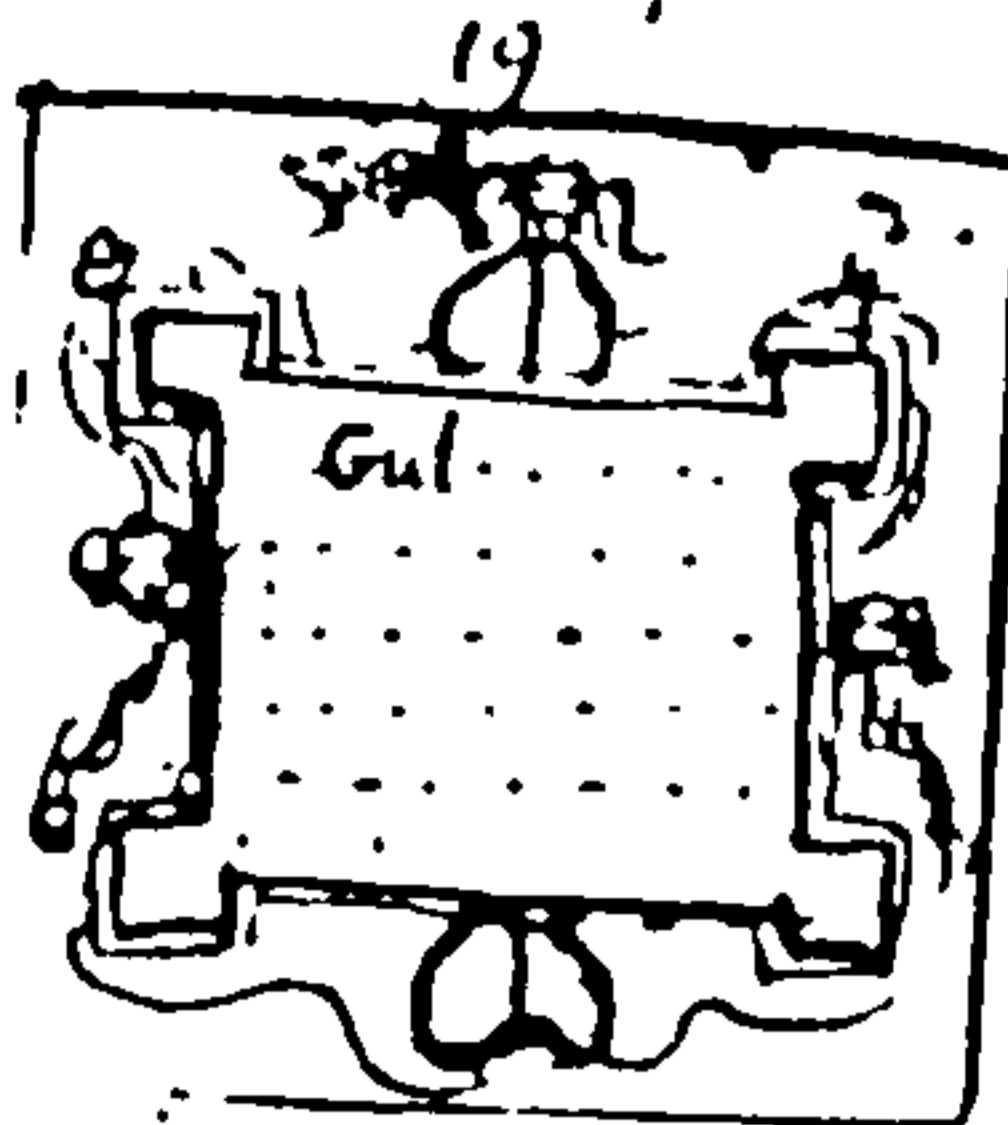

On the wall side is William's for this little Alabaster Browne Monument having at top & at bottom these two Escutcheons thus impaled viz:

Brown Franklyn



1st - a chevron inter 3 Lyons heads erased in chief a sprig of a tree
2nd - a dolphin embowed on a chief 7 saltires humbled /

At top



Robert Brown

1st - gu on a bend a 3 Orlebs palewise
2nd - as it is Escutcheon

on the black table between is inscribed in Golden Letters -

Gulielmus Brown Armiger
Omni Literarum bono Instructus
Juris precipue consultissimus. Qui
obijt 6^{to} die Aprilis Anno Dni 1654.
Etatis sue 42. Uxorem habuit

Franciscam filiam Henrici Frankland de
Aldwark in Com. Ebor militis.

Quo duos filios totidemq; filias
Congugi peperit. Franciscam natam maximam
Jani sola Repentes & heres nupta

Johanni Reresby de Threburgh in dicto
Comitatu Bur^{to} Choro Memoriae patris et
Ejus Virtutum hoc impar dicant Monumentum
Vicesimo 2^{do} die July
Ano Dni 1681.



On N side of last lies a blue stone about 2 yds long & Escutched at corners with an inscription plate in the midst

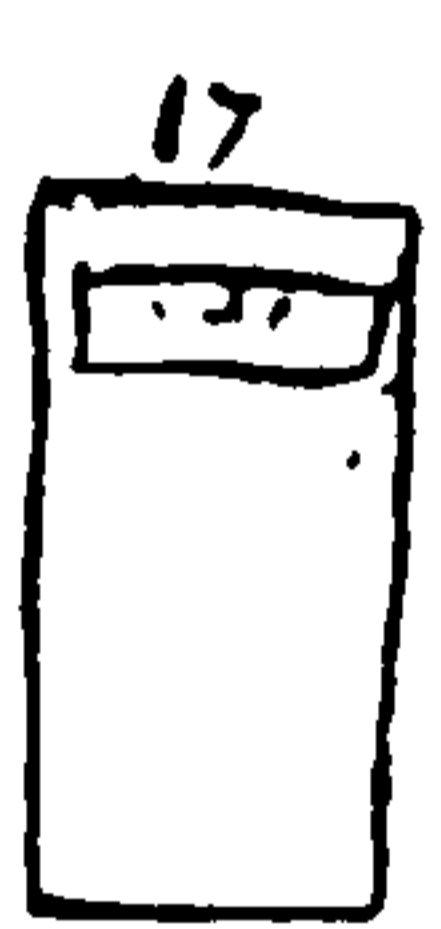

Towards head of last lies a blue stone about 2 yds long whereon has been a plate

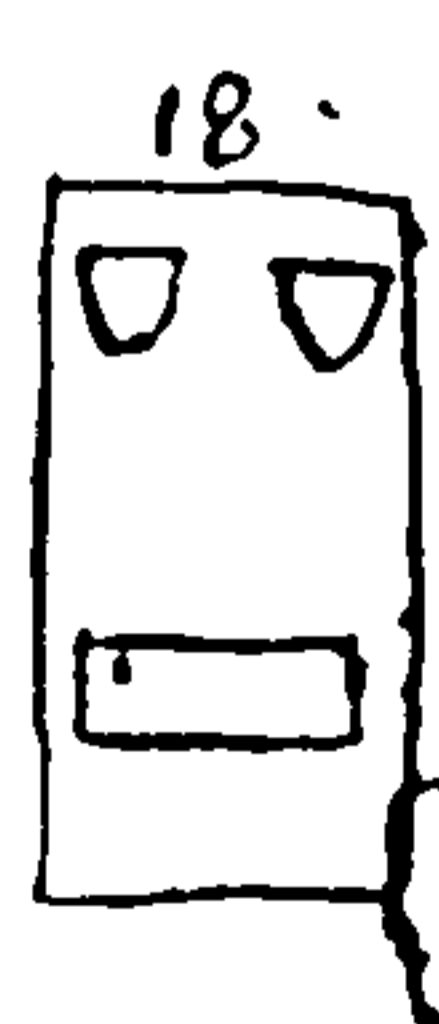

Towards of last lies another blue stone thus marked /

In the 5th Isle

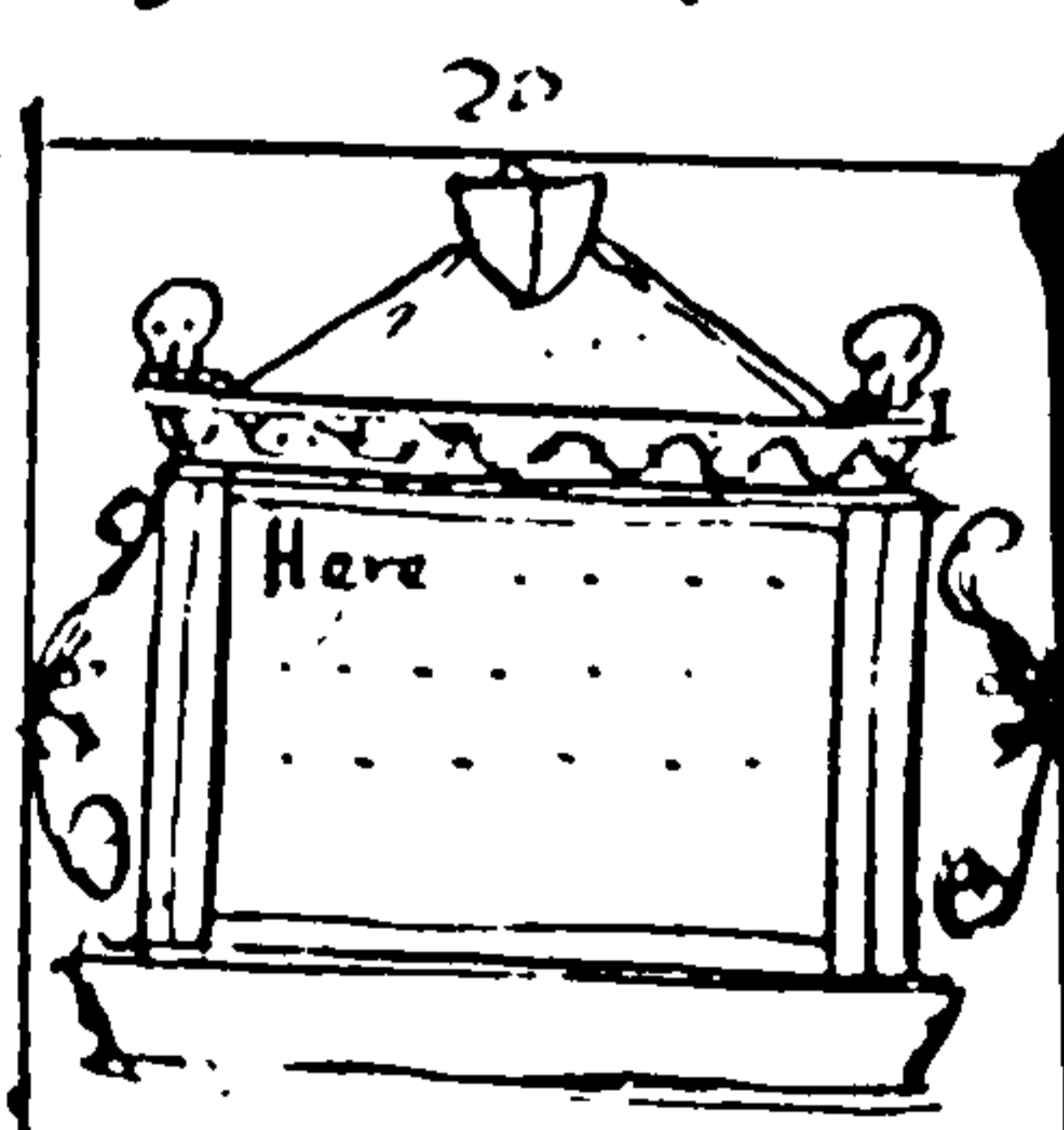

By one of the Window Rigidon hides is set this little monument having at top this coat impaled viz



1st - A. on a pyle
2nd - A. chevron inter 3 Orlebs palewise

on the table is inscribed
Here lieth the body of Mr John
Rigidon of this City Merchant who departed
this life ye 2nd of March
Ano Dni 1690
in the 42nd year of his age

In the Nave!

Thomas Hayes 1690

21 Lyes a white stone about 2 yds long whereon is engraven Here lyeth interred the body of Mr. Thomas Heayes of Stafford who departed this life ye 22^d day of Nov^r Anno Dni 1690

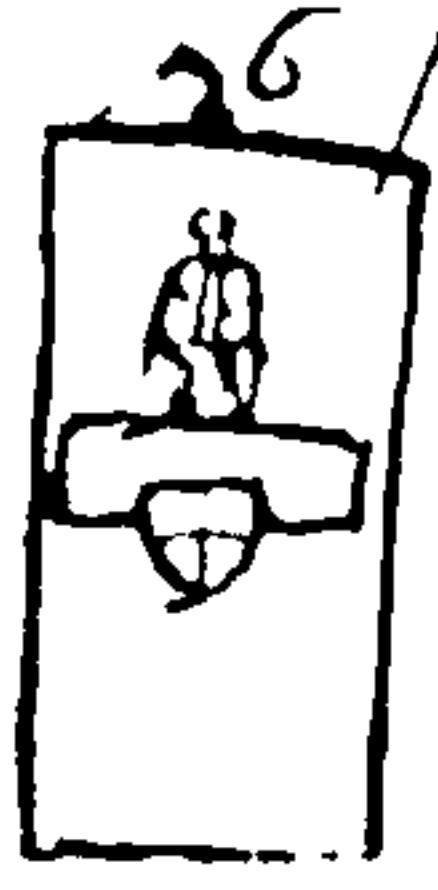
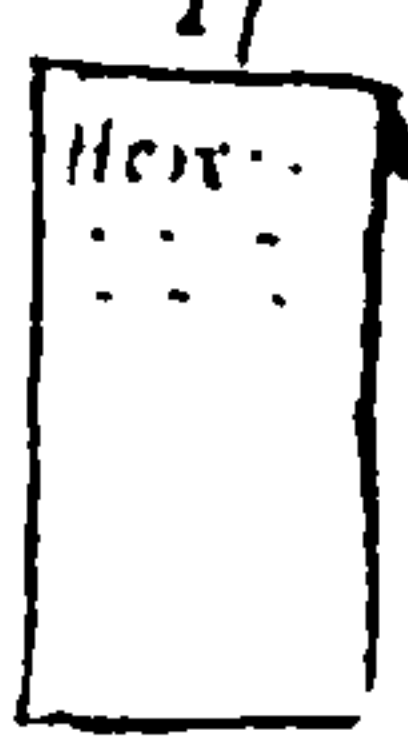

On S. side of left lyes a white Stone of the same bigness whereon is a plate having the Effigies of the defunct Christopher Harington wife. And this Inscription Arms under him viz / i. HERE LYETH THE BODY OF CHRISTOPHER HARINGTON OF THIS CITY GOLDSMITH WHO DECEASED Anno Dni 1614.

Henry Meye 1596

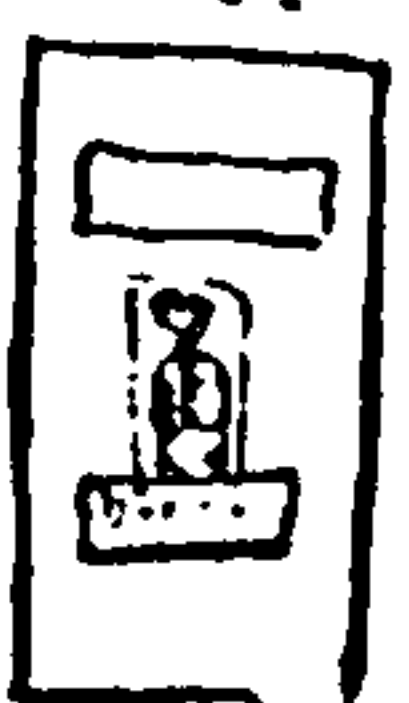

22 At foot of the left a good distance off lyes a white stone whereon are 2 plates fixt. on the northernmost is the portraiture of an Alderman to his waist. under whom is inscribed

here lyeth Henry Meye Lorde Mayor of this City in the xxviiith yeave of the reigne of our most gracious Queen Elizabeth, who departed this life the first day of July 1596

In AD 1570 / He was sent Sheriff of the City and in AD 1588 / Ld Mayor

Behind the S. door

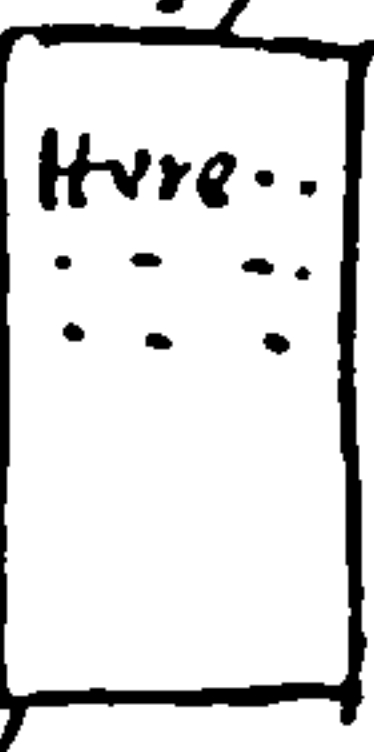

27 Lyes a stone whereon is engraven Here lyeth the body of John Edward one of the Waites of this City who dyed 9th August 1681



13th left a leopards face 20th & 23rd a goblet covered wth 2 buckles in fess

John Edward 1681

Arms in the Church Windows

In the Nave; high Wind: N. side.

Charles Yeates 1678

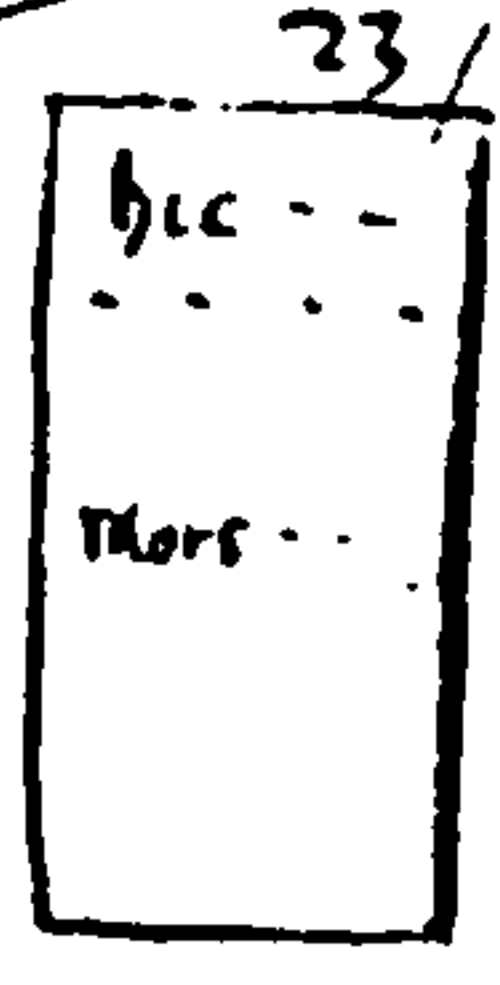

23 At foot of left by the pulpit lyes a blue marble about 3 yds long whereon is inscribed Hic jacet Corpus Caroli Yeates generosi, qui obiit 21 die Nov^{bris} Anno Dni 1678 Aetatis suae 72. Mors mihi Luctum /

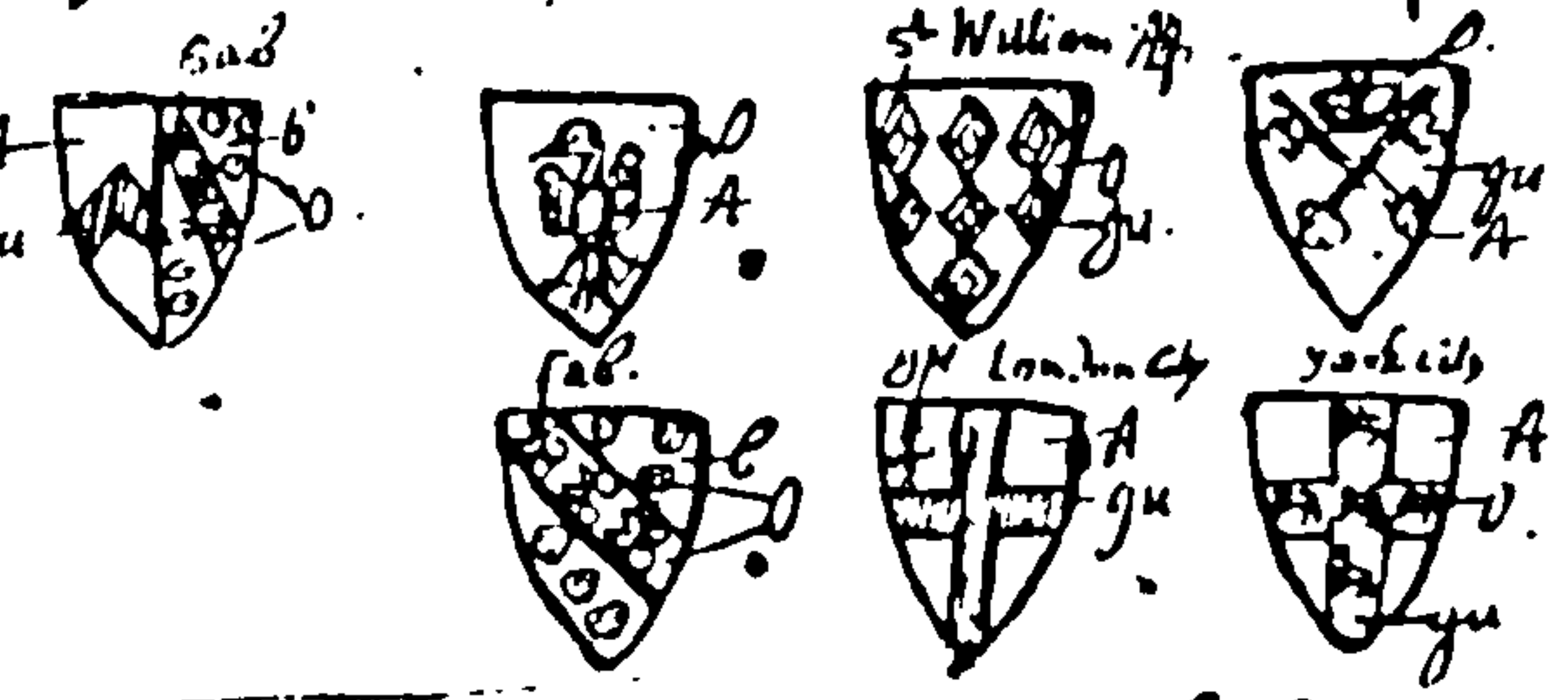

In the Nave on the S. side high Wind.

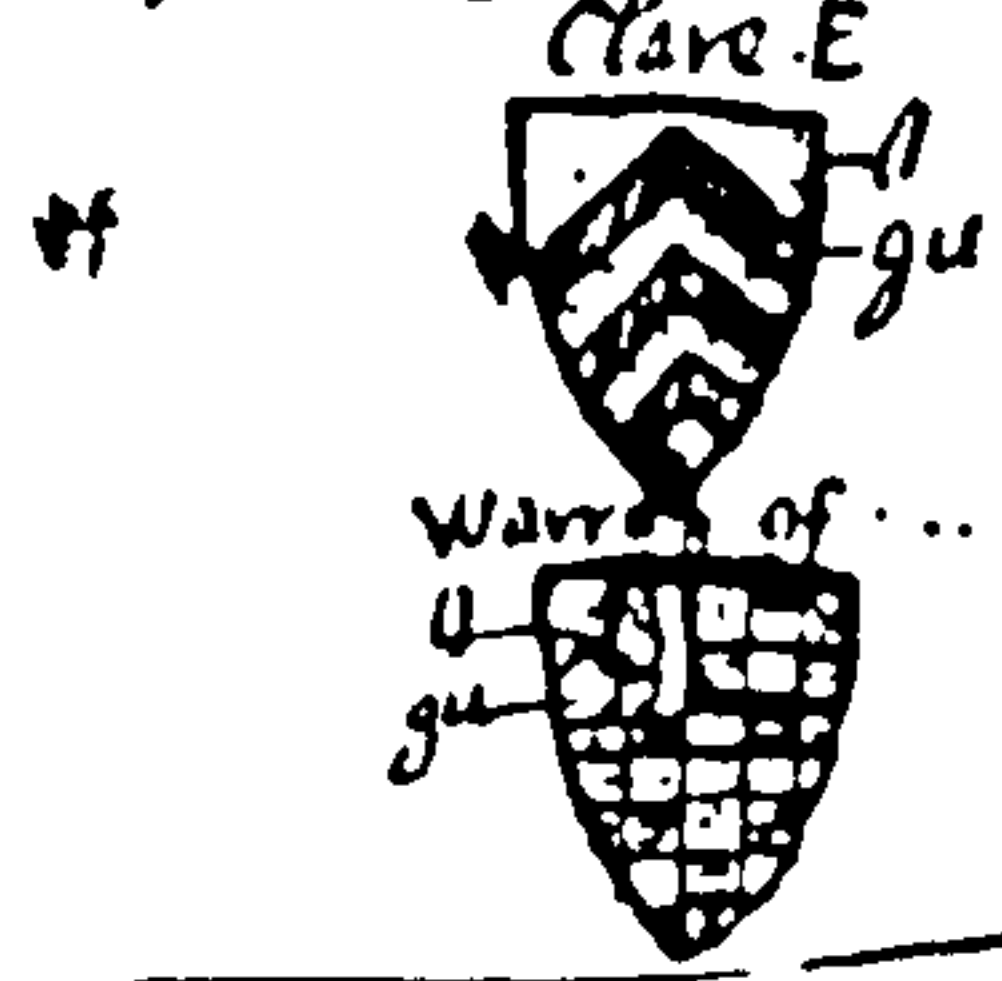

Jane Girdler 1667



24 Lyes a white stone about 2 yds long whereon is inscribed Here lyeth the body of one late wife of Mr Ambrose Girdler & daughter of Mr Bryan Preshus of West Chester who dyed ye 2^d day of Sept. 1667

In 2 Windows of the S. Isle



Hugh Savile 1690



25 On S side of left lyes a white stone about 2 yds long whereon is engraven Hic jacet Corpus Hugonis Savile de Welborne in Com^u Ebor generosi qui obiit 4^{to} die X^{bris} Anno 1690

In the S side End Window



In the Great West or Steeple Window is writ about its borders R. S. & Robert Semer (Robt Semer) Dux pro a^{no} Dni Roberti Semer quondam ministri istius Eccl^e & Amaranj Capli Ebor qui & edificavit hoc opus sub die mensis Octobris Anno Dni ultimo 1688

f. 97v

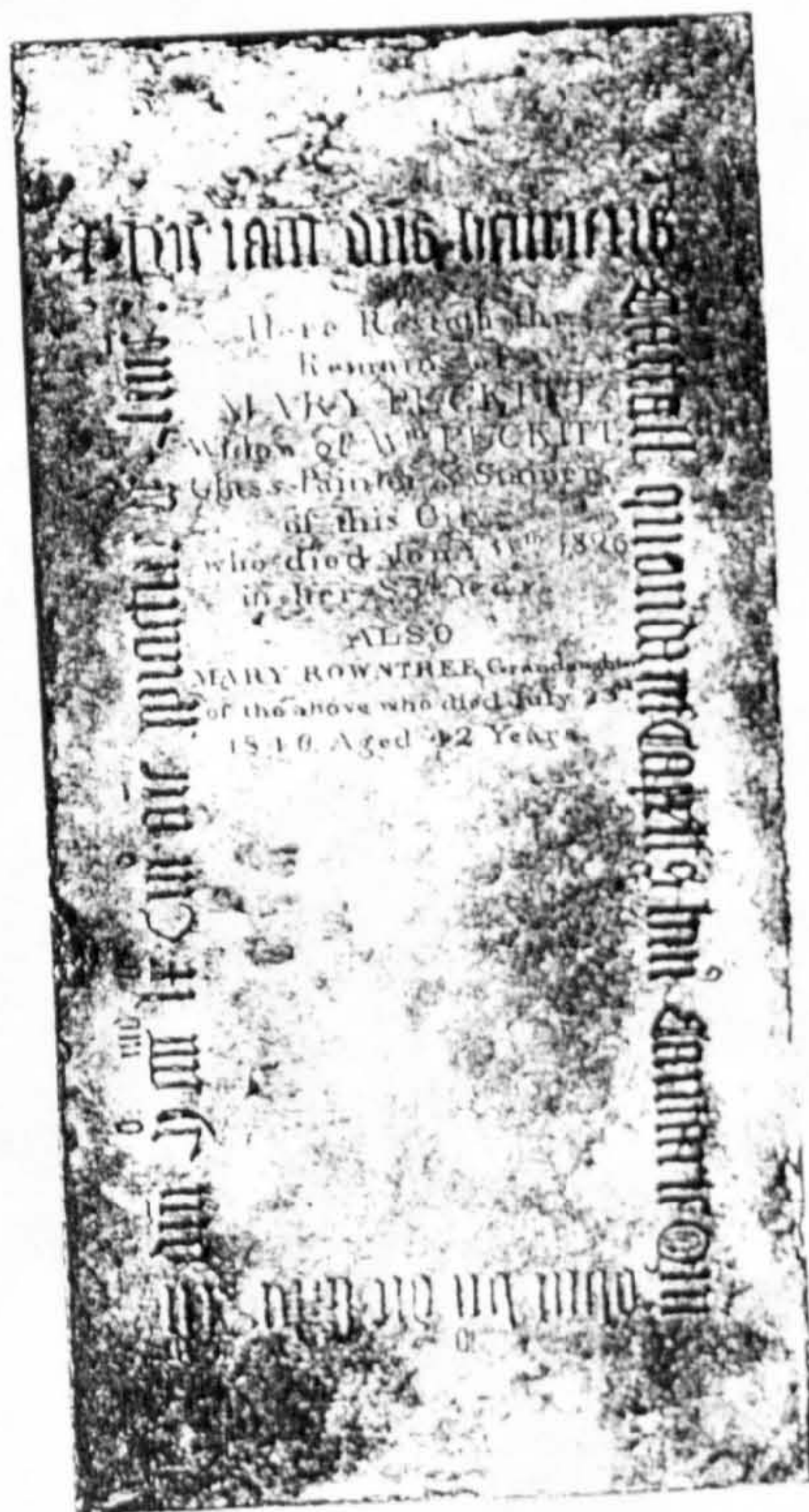

(7) ST. MARTIN-CUM-GREGORY. Floor slab(20) of Henry Cattall, 1460 (reused 1826).

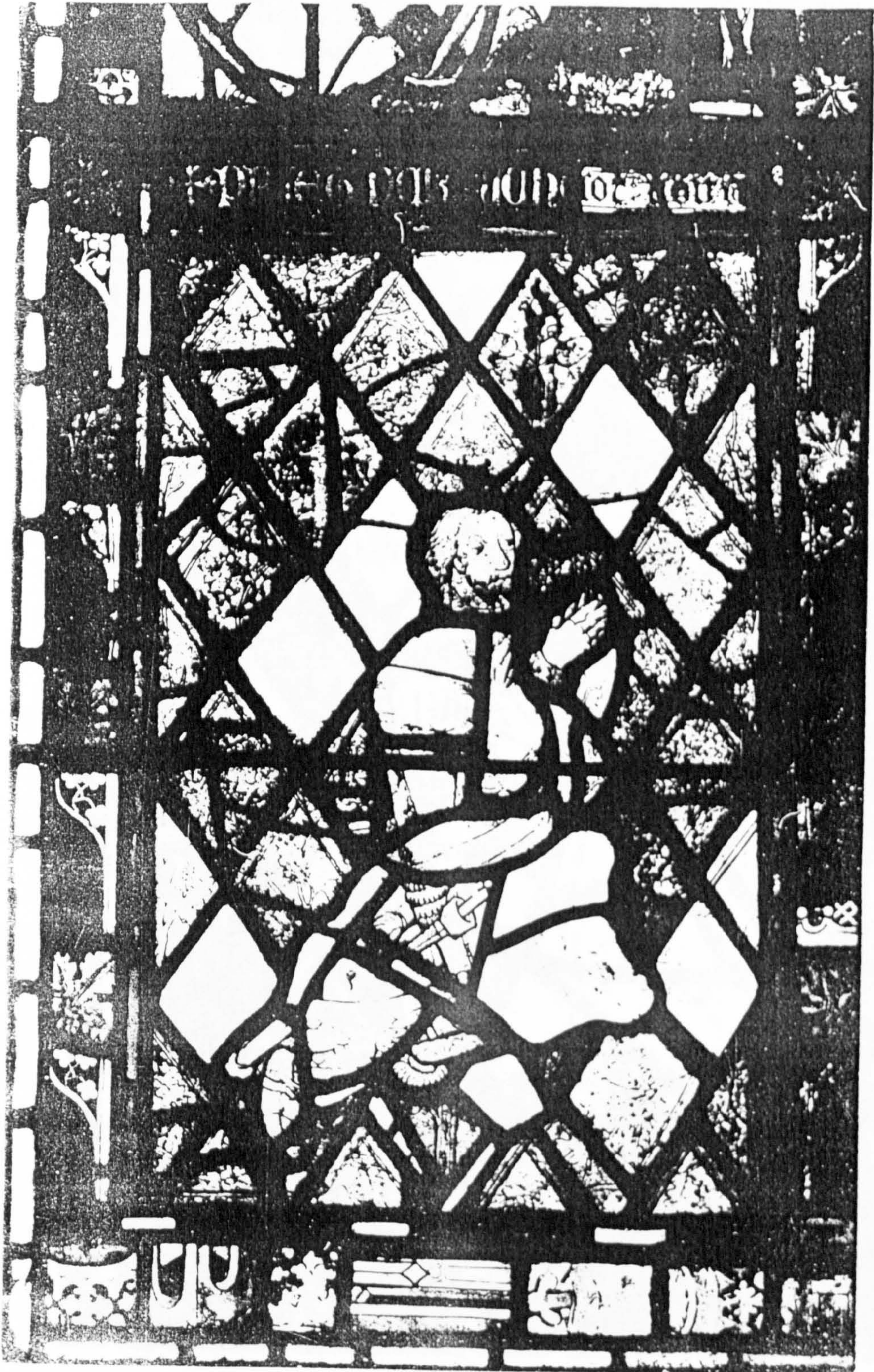

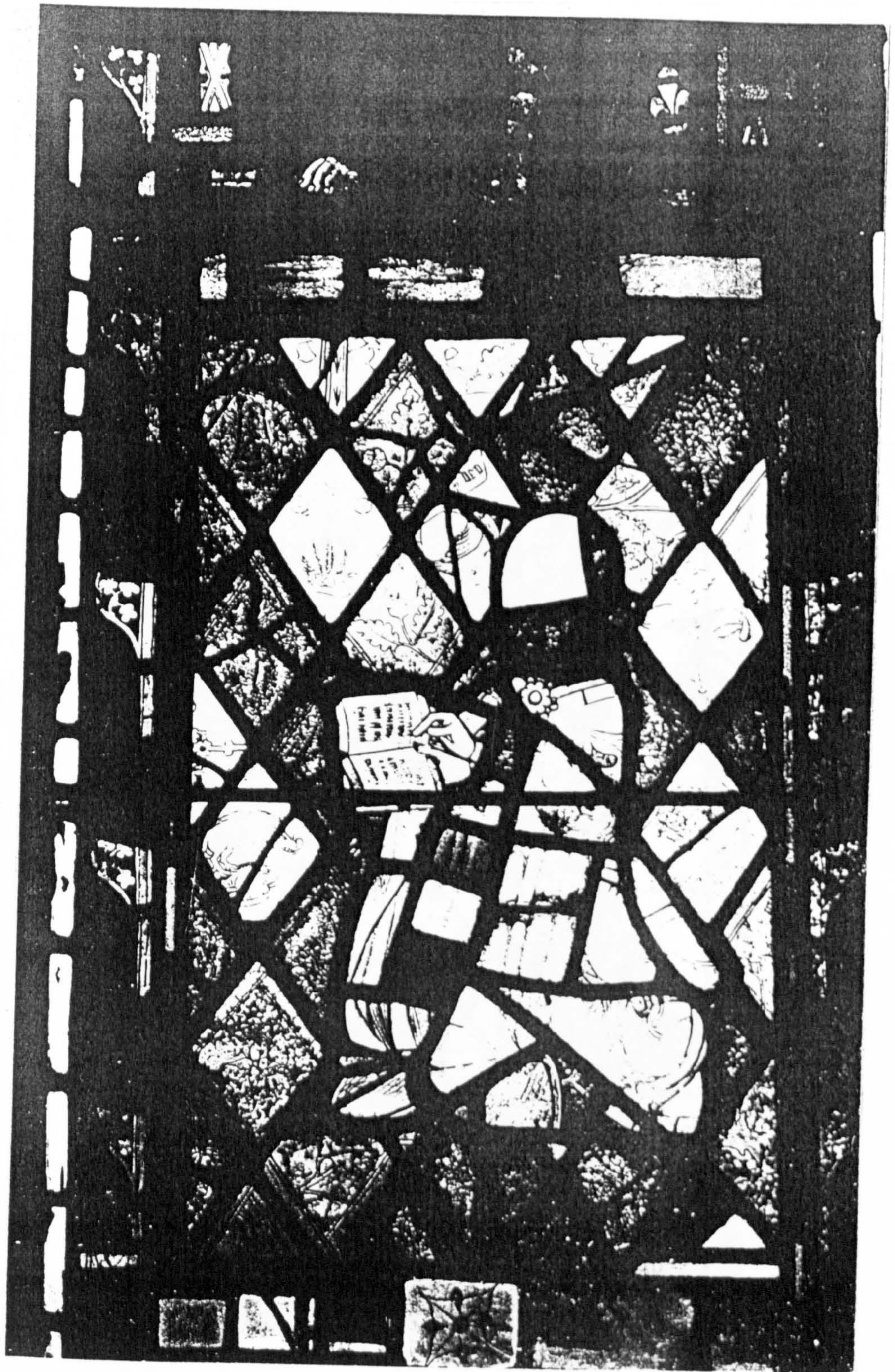



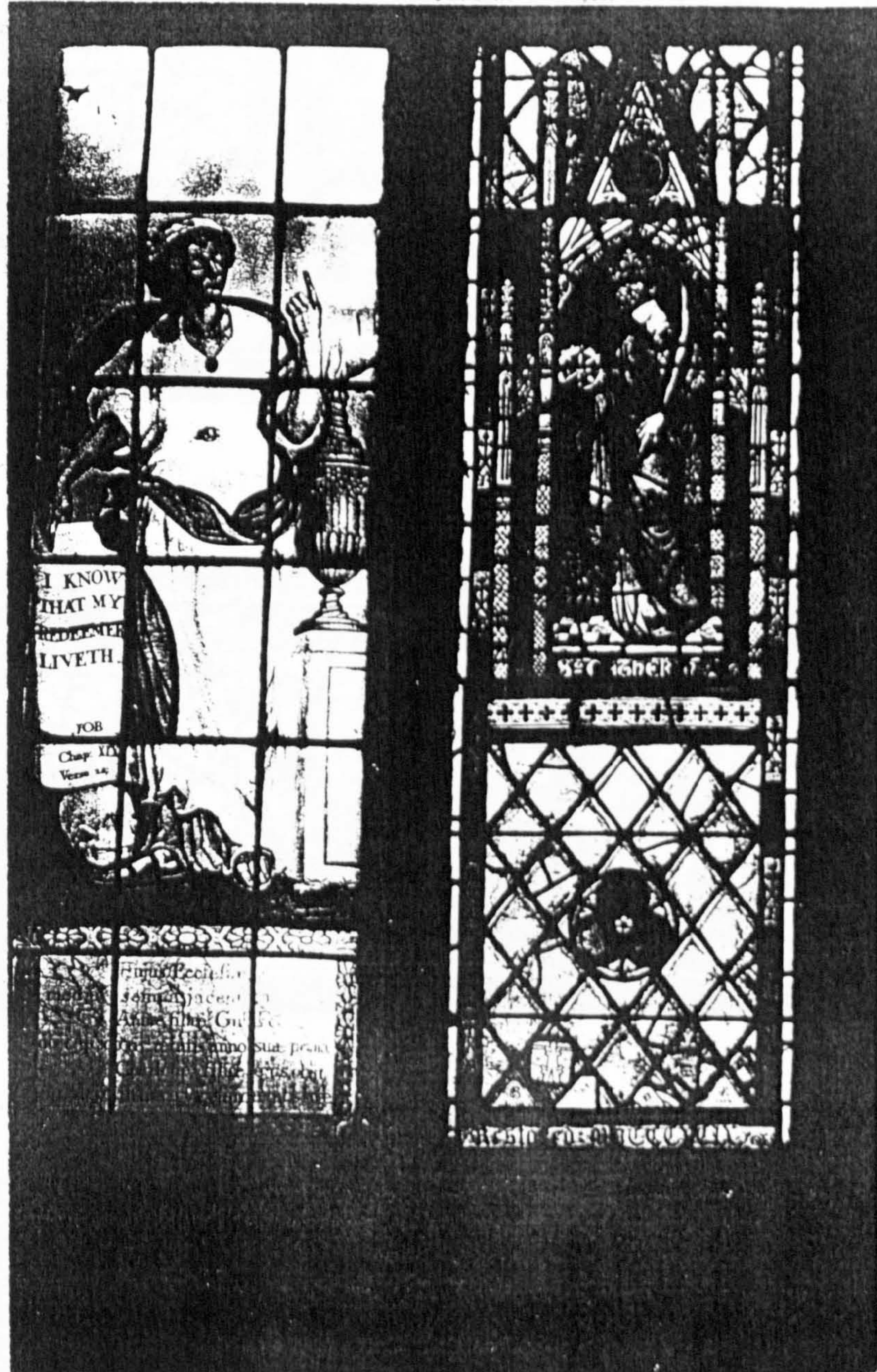

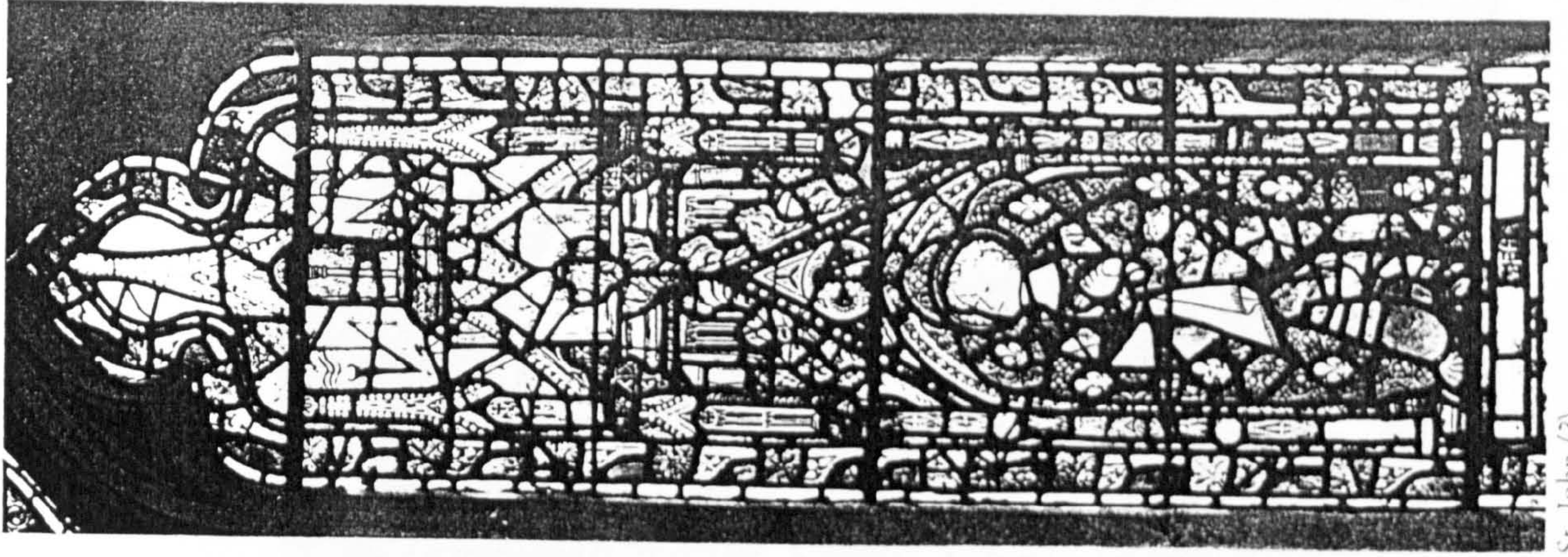

St. John (?)

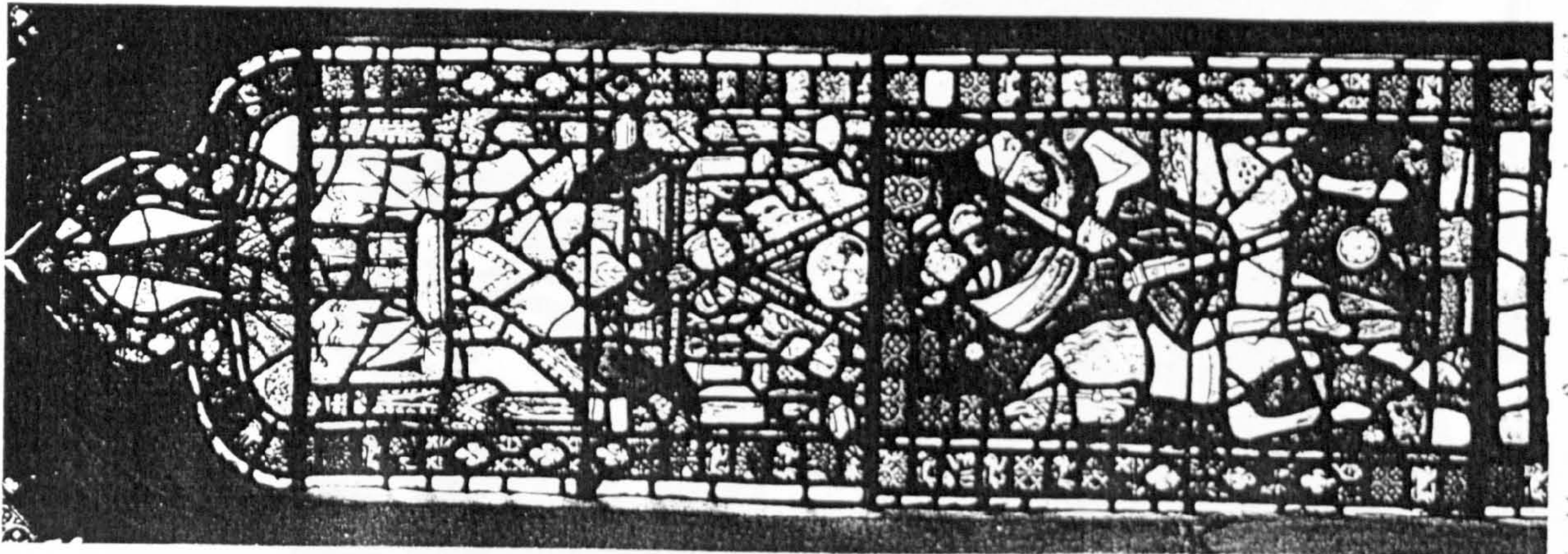

St. Martin. From Window of Naisle
Window VIII, early 14th century.

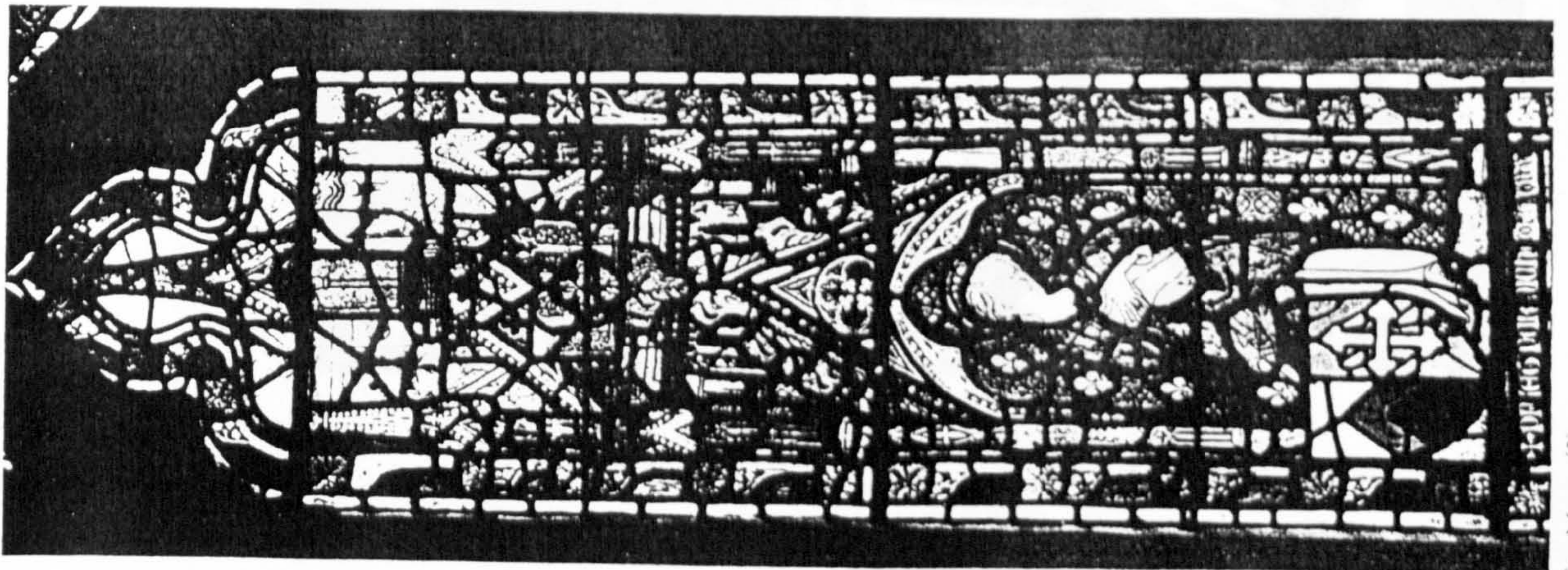

St. Mary (?)

(7) CHURCH OF ST. MARTIN-CUM-GREGORY.

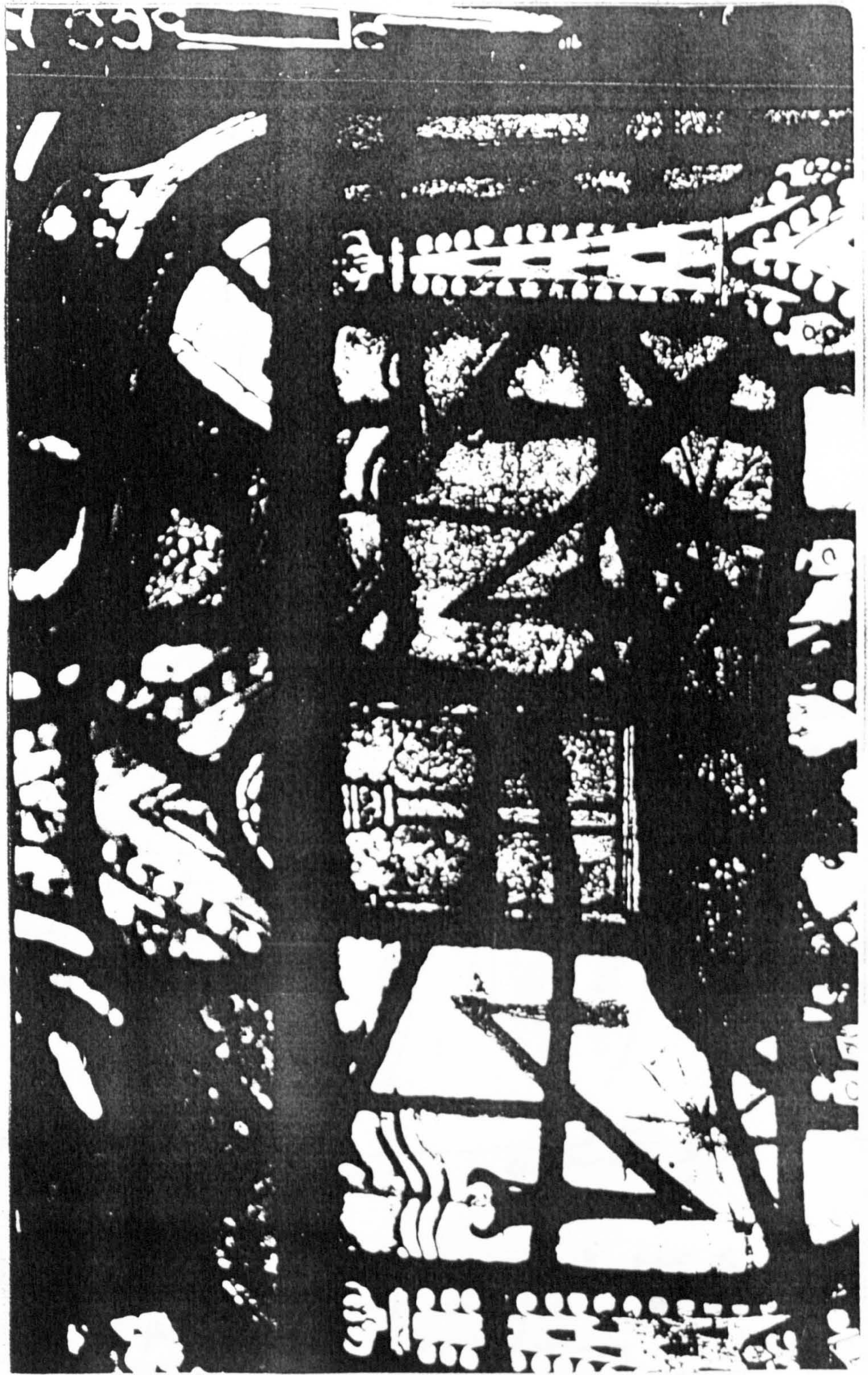

of Martins in Micklegate
14 March 1664

198.

102
100

In the East window of the South Ch. of

1st station

2^d station

3^d station

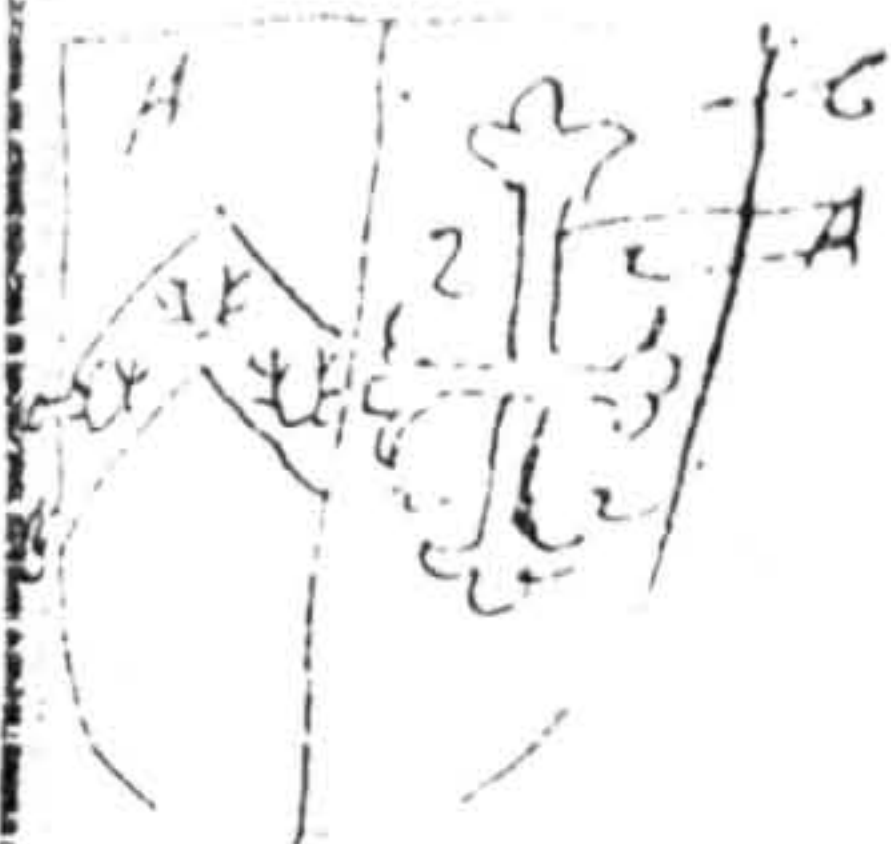

MAIOR DVR MICH

FALVRE FELR ELRARE



on a gravestone in the same

the same church, Susanne Birby over Gulielm Bilber
in Micklethworp church, Arminii. obiit 10 die Octobris
1^o Junii 1664. aetate annorum 69



In the west window
of the North Ch. of



In the west window
of the Bishop's



In the south window
of the same



St. Peter

on a stone in the north of the
North Ch.

RICHARD / tollit hic gift par le grace
de de Dieu et chapelre nist zelcum / vout
etis BARTHOEV & prizz pur moyo vraz / ES VX

hic jacet ^{supra} Johannes braham bachelarius in artibus
quondam rectoris istius / rectoris qui obiit /
die martij 1^o Junii M. CCL. LXV. aetate annorum
moxiliter dicitur.

Monuments:

In the Nave

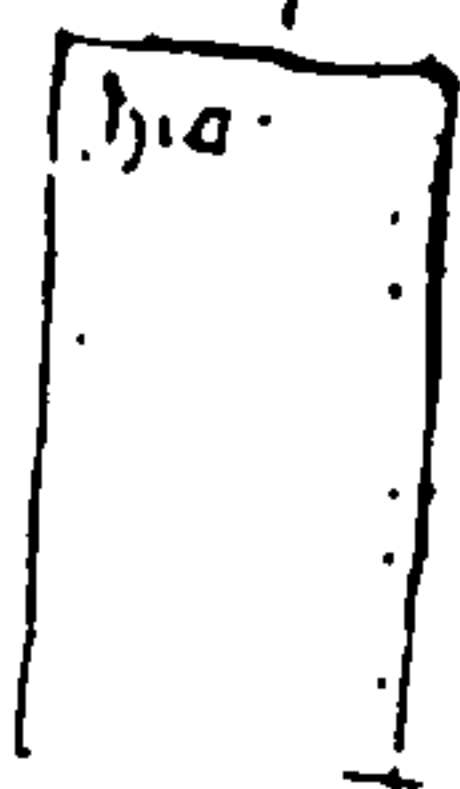

Lyes a blue stone about 2 yds long
inscribed about its verge
hic jacet

In the chappell with the pulpit



Lyes a blue stone about 2 yds long
this mark

2



At foot of last lyes a white stone
about 3 yds long 1 plain

In the N. Isle



Lyes a blue stone about 2 yds long
this mark

3



At foot of last lyes a white stone
about 2 yds long

7



At foot of last lyes a white stone
about 2 yds long. Inscribed
sculpted about its verge this 1460

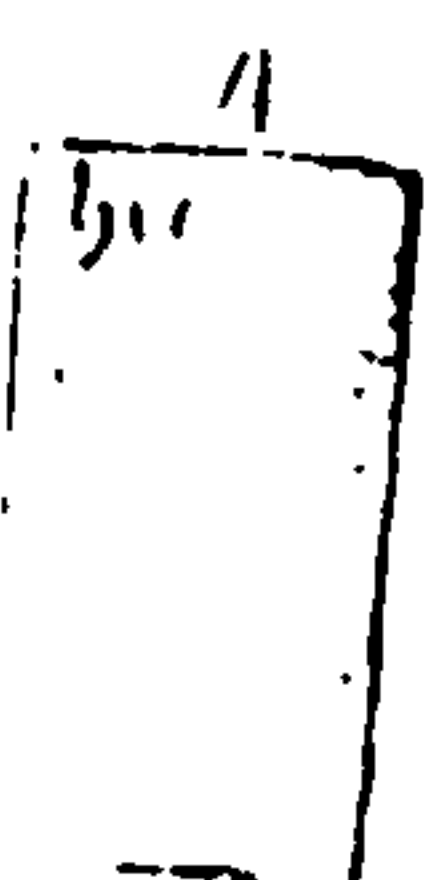

At foot of last lyes a white stone
about 2 yds long. Inscribed
on its Circumference thus

hic jacet dng henricus cuvull
quondam capitlanus hujus Cantuarie
qui obijt viii die mensis July. Anno
dni m^o cccc^o lxxi. eius a^o p^oter deus amen

hic jacet dng Robertus butterus
quondam
rector hujus Ecclie qui obijt viii die
mensis
An^o dni m^o cccc^o lxxi
eius a^o p^oter deus

In the N. Isle



Lyes a white stone about 2 yds long 1 plain

At foot of last lyes a blue stone
about 2 yds long 1 plain

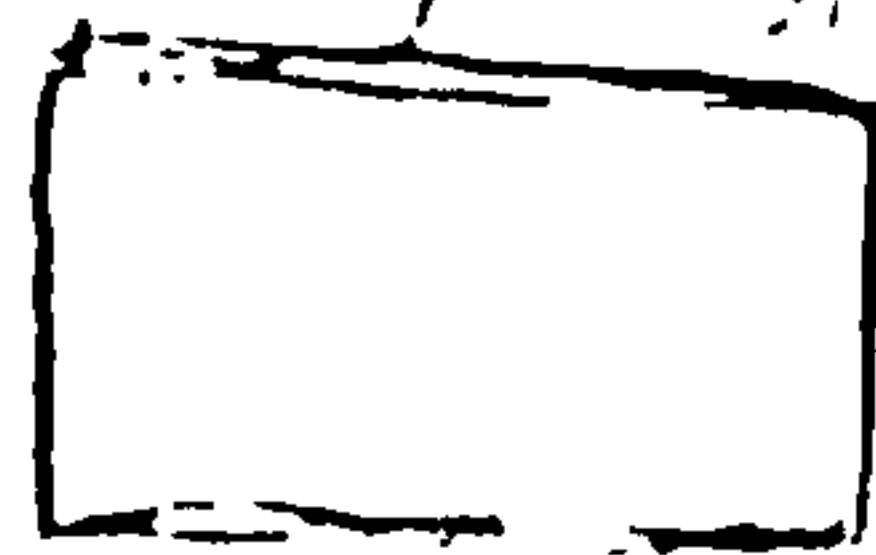

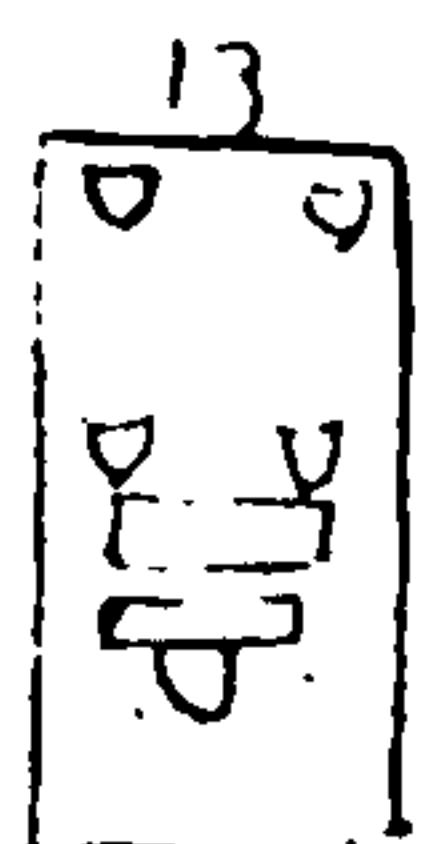

On N side of East lies a broken blue Marble. This marked

In the Middle Lane

Susan Beilby



... pillar between the ... about 2 yds long this marked

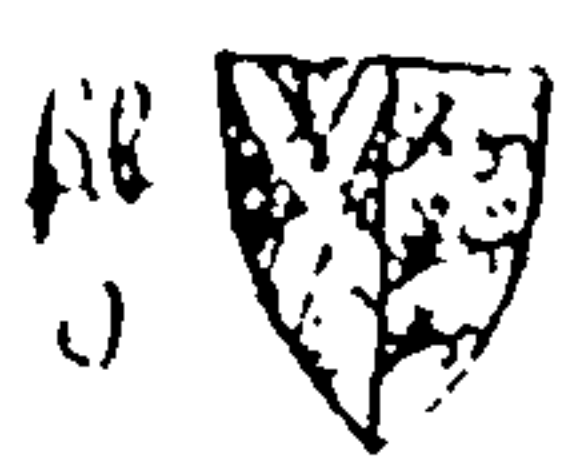

Hic jacet CORPUS SUSANNE BEILBY UXOR GULIELMI BEILBY DE MICHLEWHAIT GRANGE AT QVE OBYIT 18 DIE OCTOBRIS ANO DNI 1654 ANO AETATIS SVE 59

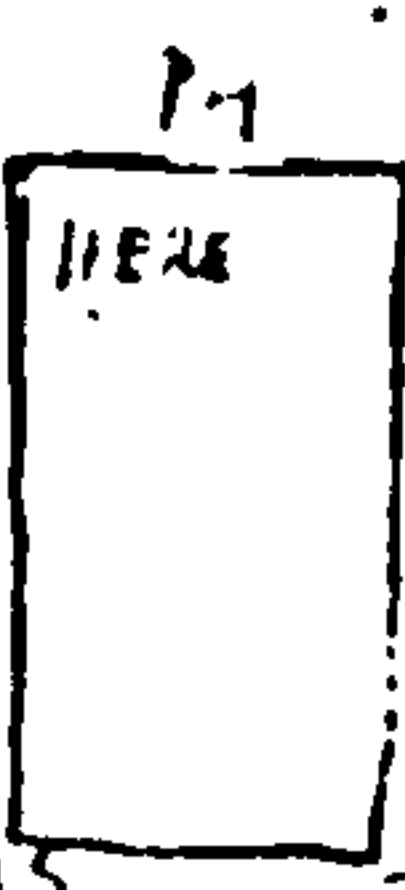

at foot of East lies a broad blue Marble bearing this Inscription 1678

HERE LYETH THE BODY OF THOMAS BAWTRY ONCE L^d MAJOR OF THIS CITY WHO DYED 15th DAY OF NOV 1678

Thomas Carter 1676

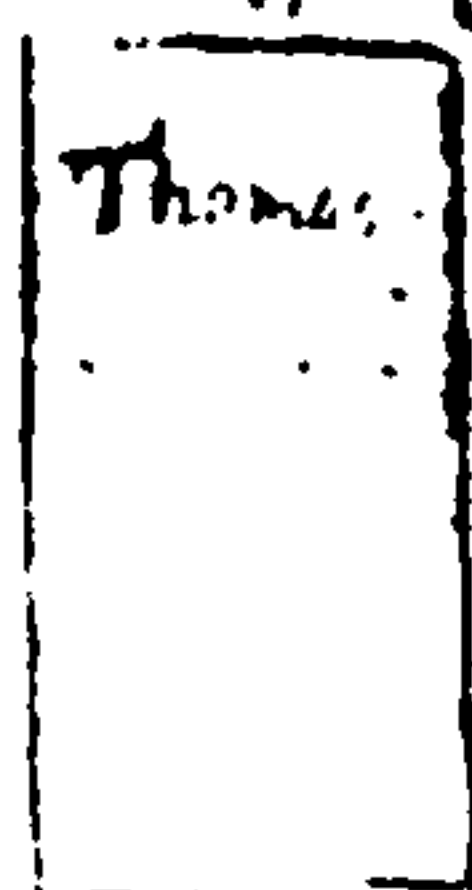

On N side East lies a blue stone with 3 yds long inscribed on the head

Thomas Carter once Lord Mayor of this City dyed ye 28th of Nov^r An^o Dni 1680 in y^e 52 years of his age

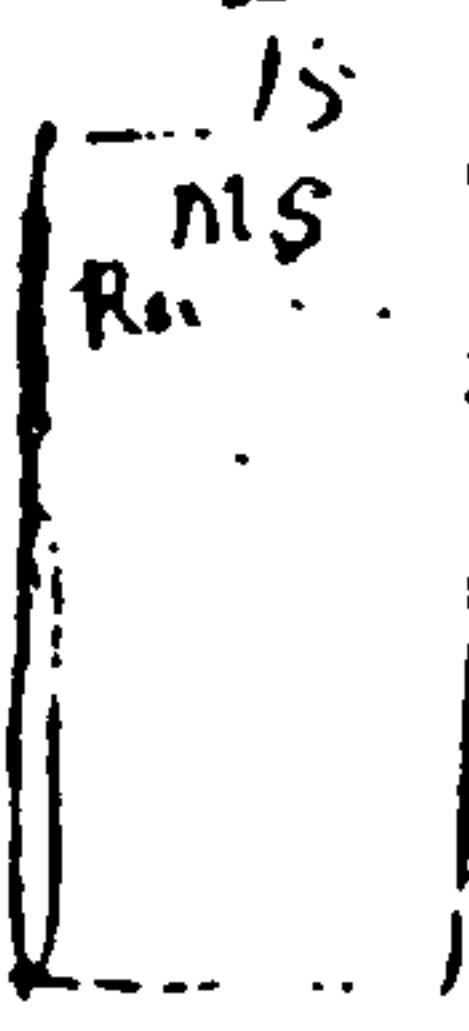

On N side East lies a blue Marble about 3 yds long whereon is cut

Richardus Perrat Coll: Sidney apud Cantabr Socus. S.T.B

Et Eboraci deinde concionator pientissimus

Hic tandem requiescit An^o Salutis 1670 Aetatis sue 41

Samuel Coyne Rector 1691

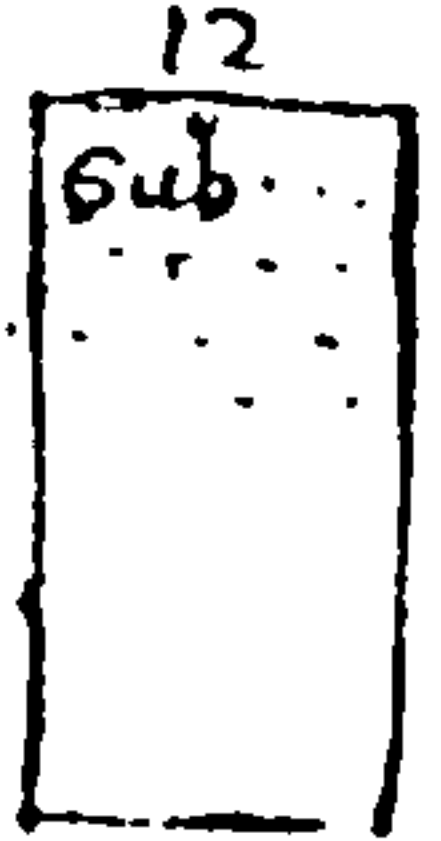

On N side East lies a blue Marble about 2 yds long whereon is engraven

Sub tumulo conduntur cineres Rev^o viri Samuelis Coyne S.T.B. filij Gulielmi Coyne de Bolton pery nepotis Gulielmi Coyne de Overton VD in hoc agro Ebor ministrorum qui postquam per decennium Coll Sulney-Suffex apud Cantabrig fuisse socius Ecclie hujus Rector evasit. In linguis doctus philosophia Mathematica Medicina Theologia singularis

Dorothea Perrat Mater p^{re}sentis Ricardi Perrat cham regnavit An^o Salutis 1680 Aetatis 65

Jeremiah Perrett 1680



In the North Lane lies a great blue Marble about 4 yds long this marked

Cross of Arms

In the East Window of the South Lane

up a 7 thru plain out side

B 3 Armes of a stag
B 2 cross-palme
inter 4 = Marcell A

In the Window over the South door

scope of mullam

1691

Bishop Hill the younger 191.
14 m. to the west

In the east window of the church

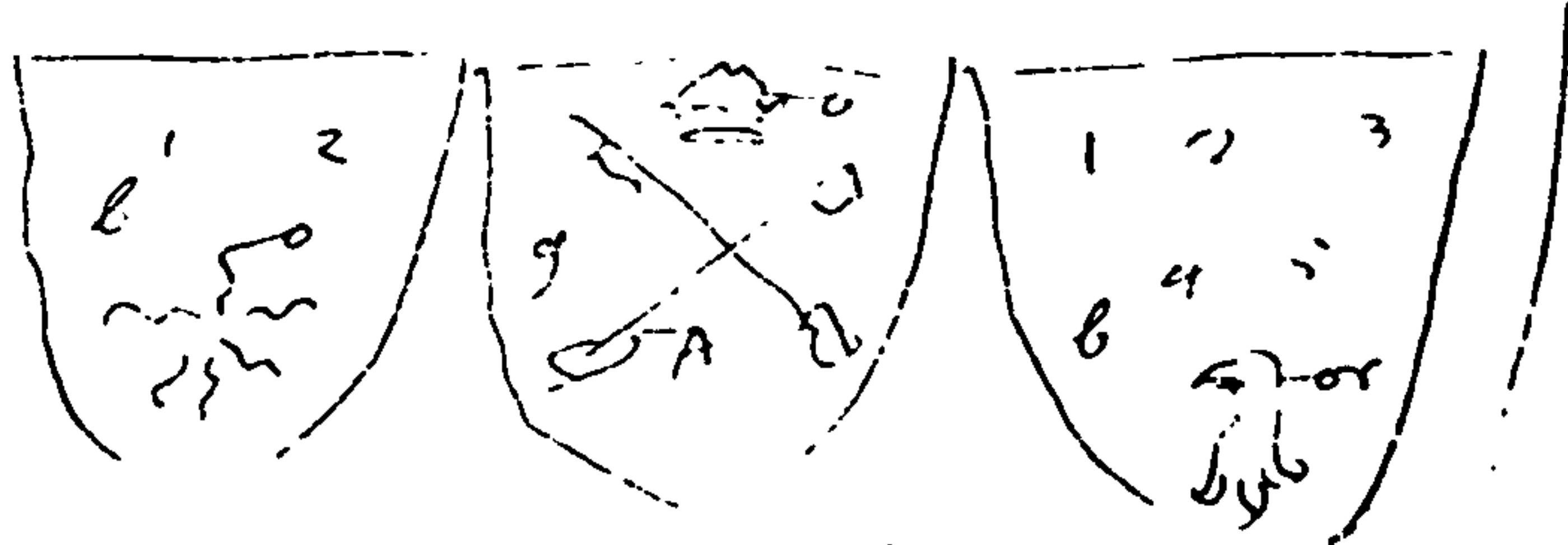

on Gravestones

At the west end of the church

X.
Orate pro anima Johis Topham
qui obiit 4^{to} die mensis Junij
1^o d^o - M CCC LXXXIV cuius anima
propitijs est. amen.

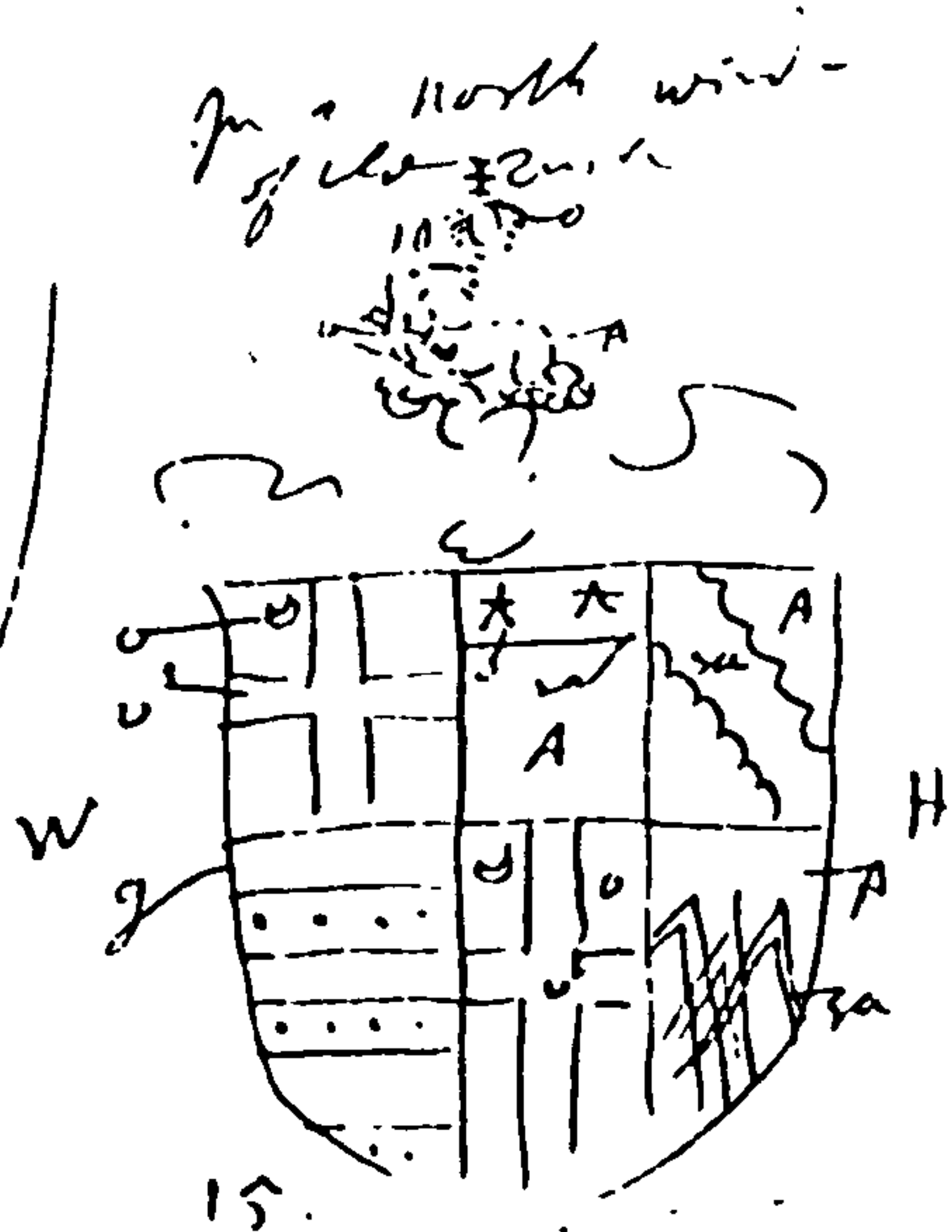

on another

X.
Orate specialiter pro anima / withi Croftis nuptie in
2^{do} d^o interregni Henrici et Margarete / uxoris
qui quidam dicitur obiit septimo die Septembris
1^o d^o in m^o d^o CCC LXXXIV

on a stone in the South Isle

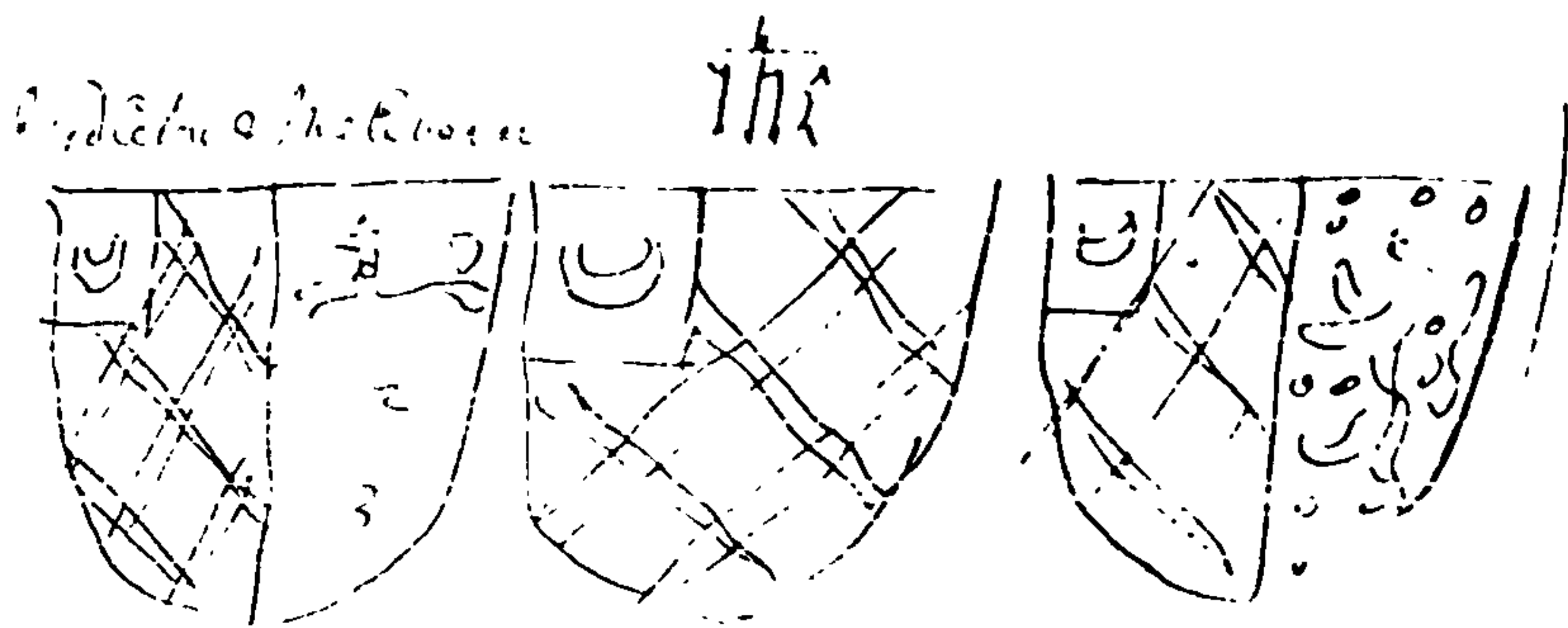

MARCH

X. circa hunc diem obiit

Orate pro animabus Briani Meddilon armigeri et Xpiane
uxoris eius qui obiit 1^o d^o mensis
Januarij 1^o d^o - M CCC LXXXIV cuius anima
propitijs est. amen.

Monuments

In the Cross walk by the steeple

Edm
pham
1482

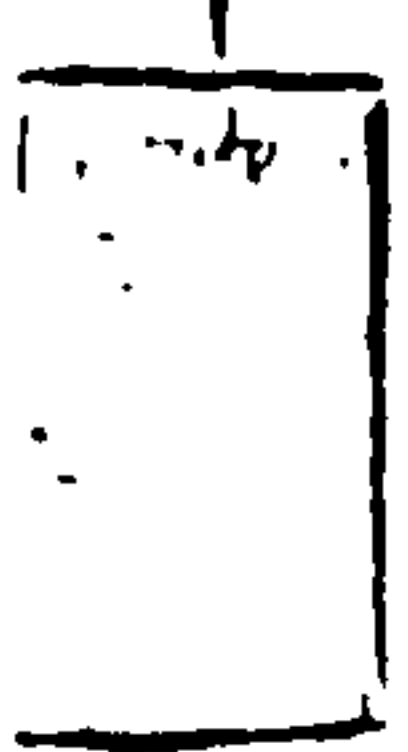

Lyes a white stone about 2 yds
whercon is Inscribed
Date pro an Johis Dophu
qui obijt viii die mens Januarij
Ano dni m^o ccc^o lxxiiij^o eius aie
pp^{ur} deus Amen.

In the S. side



Lyes a white stone about 3 yds long
thus marked having been
Erected in a Row viz
Bran
Middilton
1792

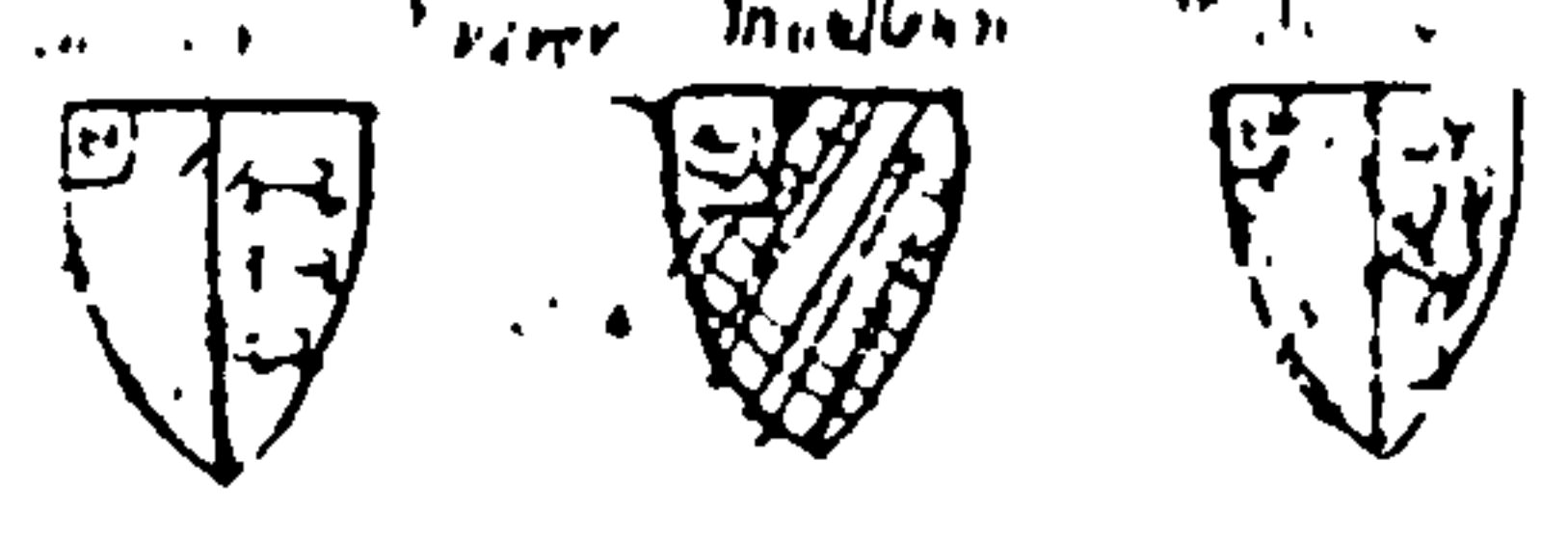

And upon the Verge is Engraven

† Date pro aiabz Briani Middilton armigeri

& xpiane uxoris eius. (Christian)
qui quidem Brianus obijt viii die mensis
Januarij Ano dni m^o ccc^o nonagesimo.
Secundo. quorum aiabz pp^{ur} deus Amen.

William
164



On N. side of last lyes a white
stone about 3 yds long. thus
Inscribed upon the circumference.
† Date specialiter p aiabus
Wille Croseby uiper e Abos
Cantuarln. & Margarete uxoris
eius. qui quidem Wille obijt decimo
die Januarij Ano dni m^o ccc^o lxxxiij^o

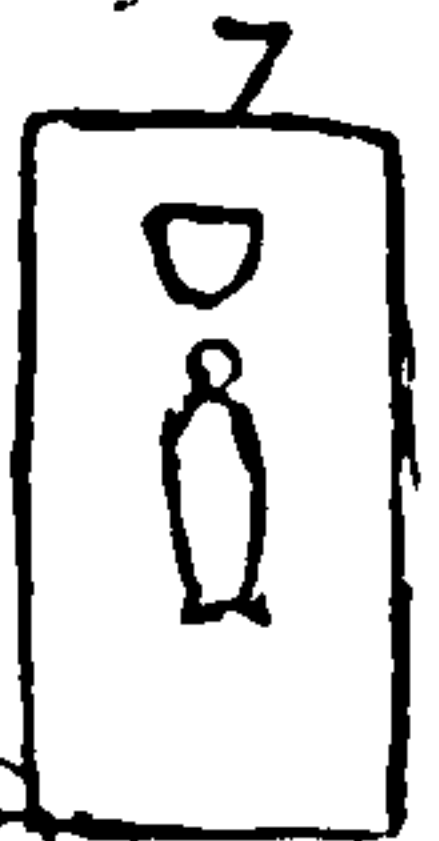

At foot of last lyes a blue stone about
2 yds & 1/2 long. thus marked

In the Nave

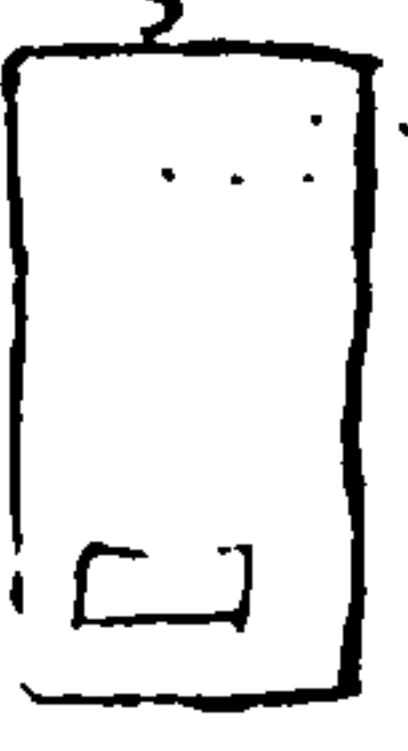

Lyes a white stone about 2 yds
long whercon has been an
Inscription Engraven at the head

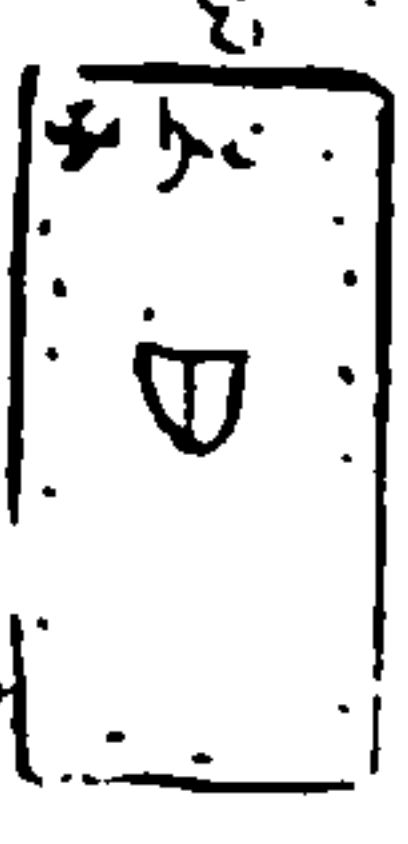

On S side E. wall of last ly is a
white stone whercon is this Inscription
Inscribed viz
Middilton
1380



Andem the circumference
is inscribed
hic jacet corpus Johis Middilton armigeri
& uxoris sue qui obijt nono die
mensis Martij Anno dni m^o ccc^o lxxxiij^o quorum
aiabus pp^{ur} deus Amen

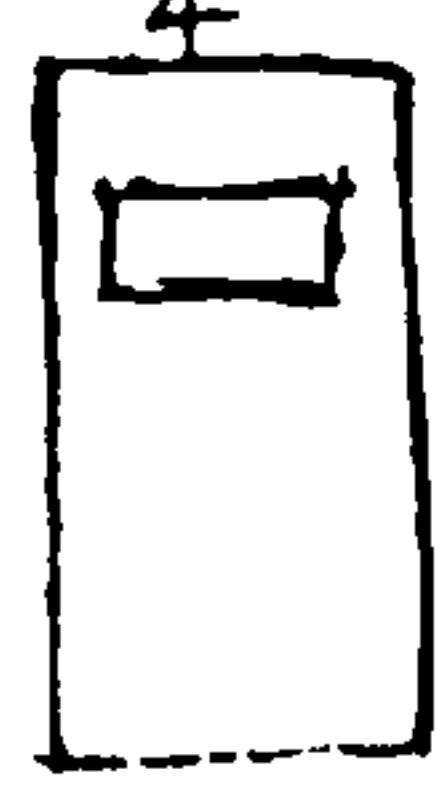

Towards ye foot of last lyes a
blue stone about 2 yds & 1/2 long
whercon has been an Inscription
plate.



At foot of last lyes a white
stone about 2 yds long

Monuments

In cell

Lies a white stone about 2 1/2 ft long plain

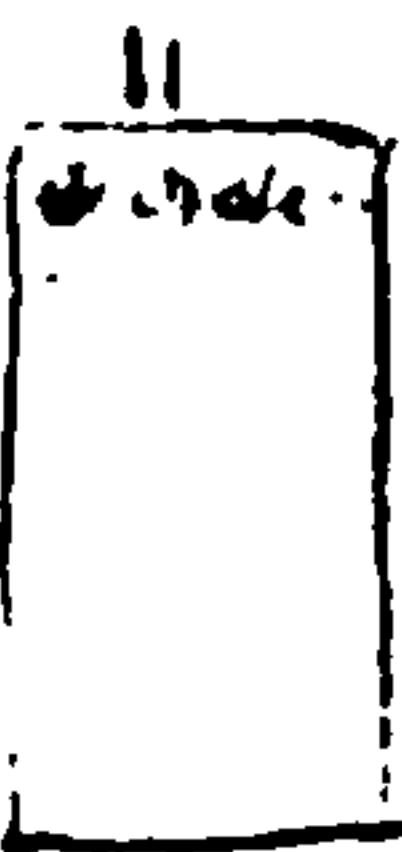

N. ward of left lies another white stone about 2 yds 1/2 long upon has been an old inscription at His head Engraven

+ Date pro via dñi Wilfridi

Coats of Arms in the Church Windows Windows are 12, 13

In the Chancel Window:

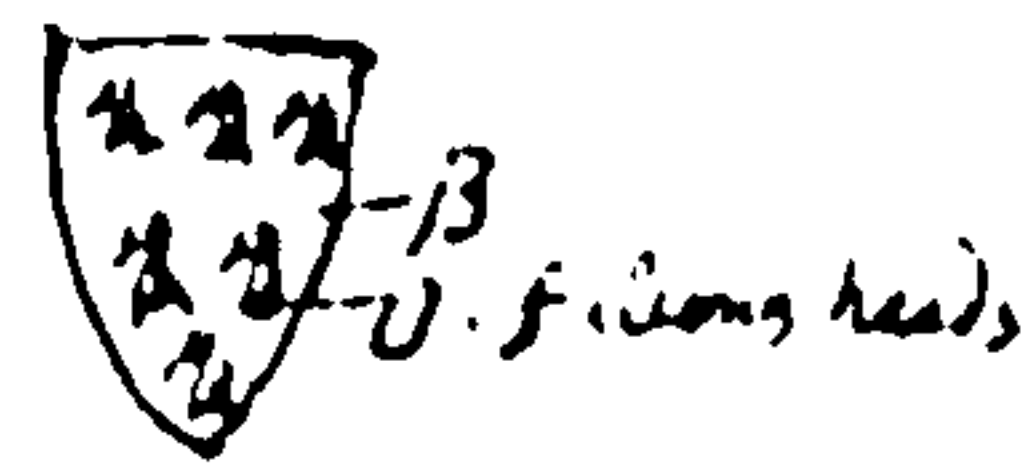
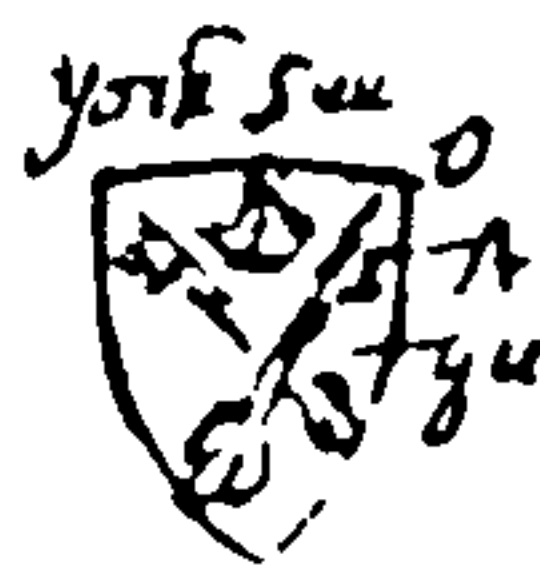
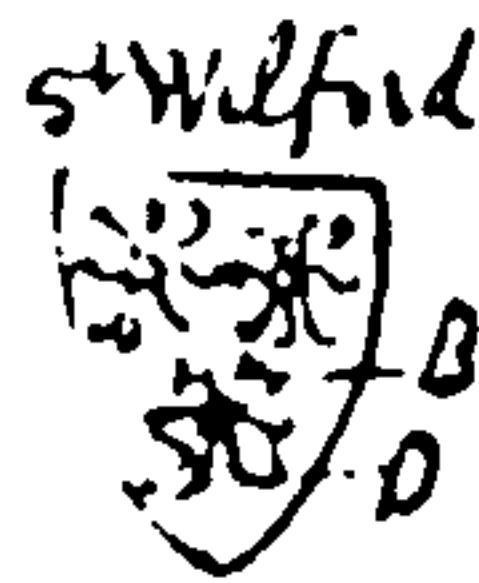

In the N. Quire

Lies a Blue Marble about 2 yds 1/2 long (has marks)



In the N. Quire Window: image of St. Mary of Hully



2, 11 on which of sub 2 Malchus O. Clynnon

1, 3, 4, 5, 6, 7, 8, 9, 10, 11, 12, 13, 14, 15, 16, 17, 18, 19, 20, 21, 22, 23, 24, 25, 26, 27, 28, 29, 30, 31, 32, 33, 34, 35, 36, 37, 38, 39, 40, 41, 42, 43, 44, 45, 46, 47, 48, 49, 50, 51, 52, 53, 54, 55, 56, 57, 58, 59, 60, 61, 62, 63, 64, 65, 66, 67, 68, 69, 70, 71, 72, 73, 74, 75, 76, 77, 78, 79, 80, 81, 82, 83, 84, 85, 86, 87, 88, 89, 90, 91, 92, 93, 94, 95, 96, 97, 98, 99, 100

Upon of of the Gales is inscribed S. E.

Virgo mater & O mater dñi me & (and 3 crosses in, 2 white, 1 red)

on walls
 hic jacet corpus Johis medilton armig: et madd²⁰
 cuius fuit qui obiit primo die aprilis a^o di M CCC
 quoy un may propi^o deus anm

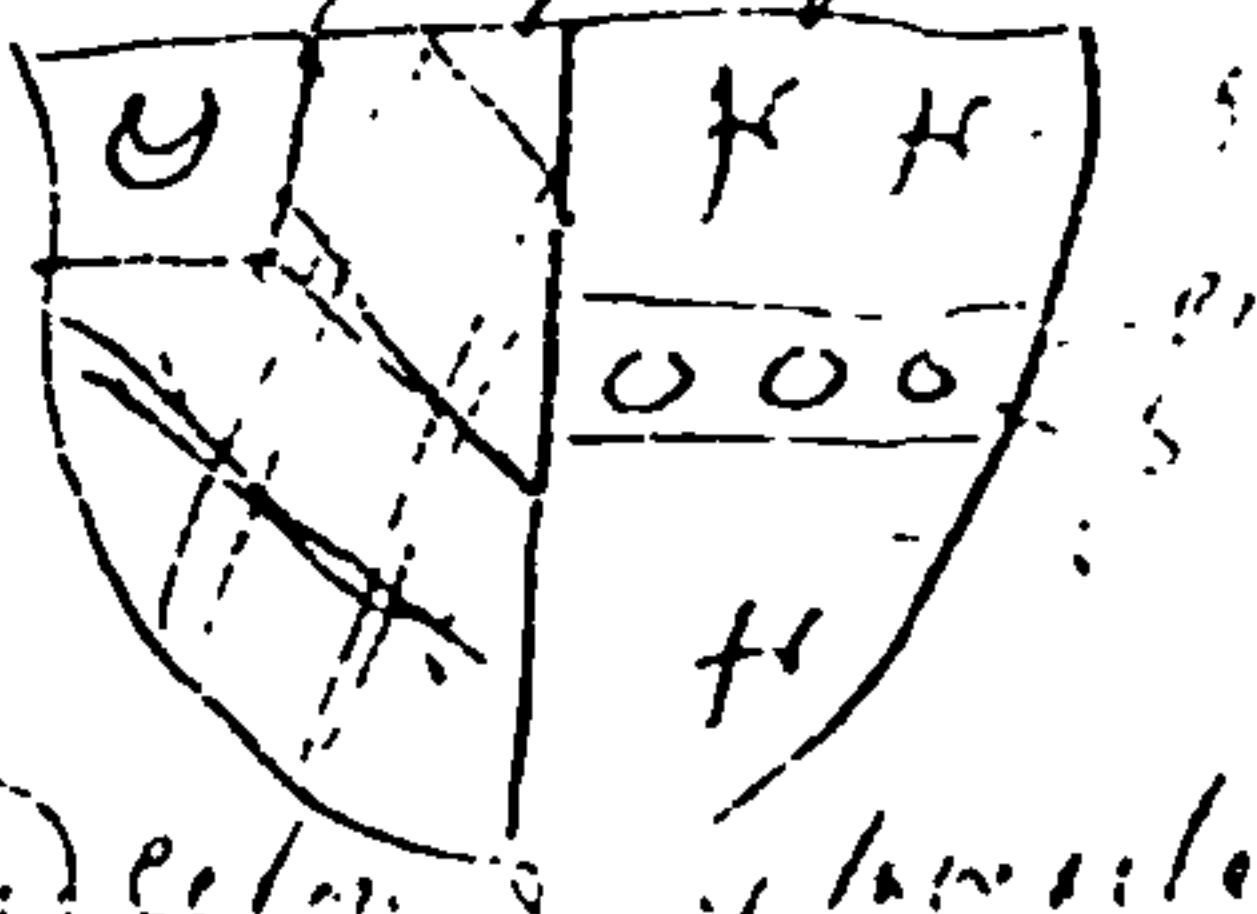

Middleton's arms.

Bishop Hill the Elder.
 14 March: 1669.

In the middle of the zone, a thin
 middle, like a slip.

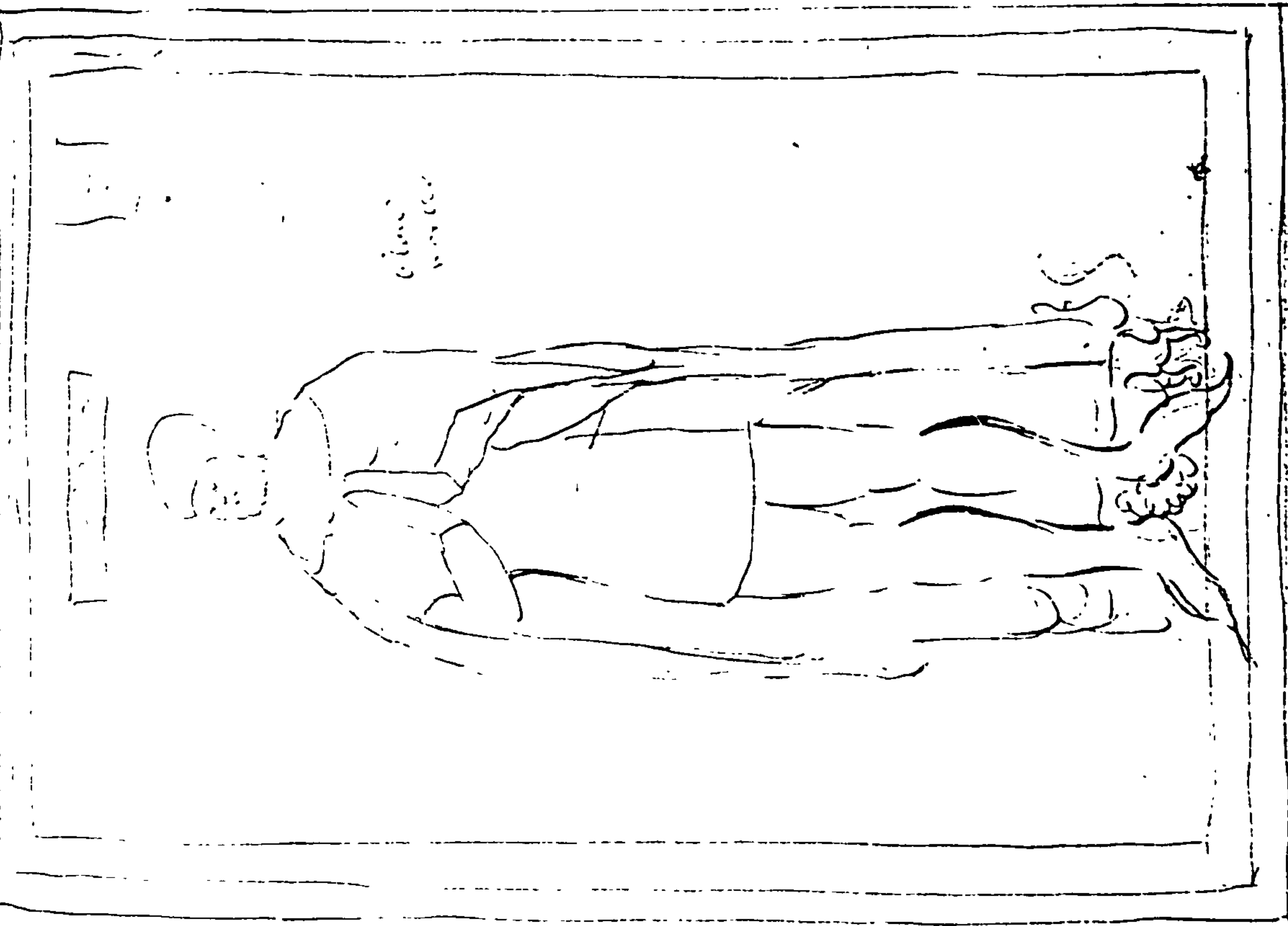

on walls
 hic jacet matidi wylbe quando . . . wylbe wylbe

12 sheets of Arms for M^v
 How Godrichs looks to be Prans?

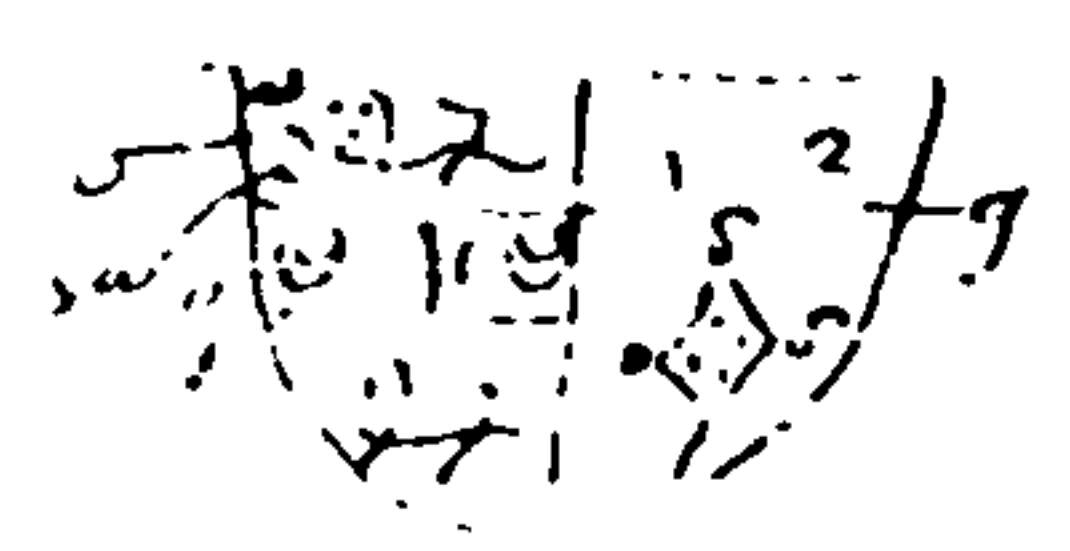

In an east window of the
north side of the church.

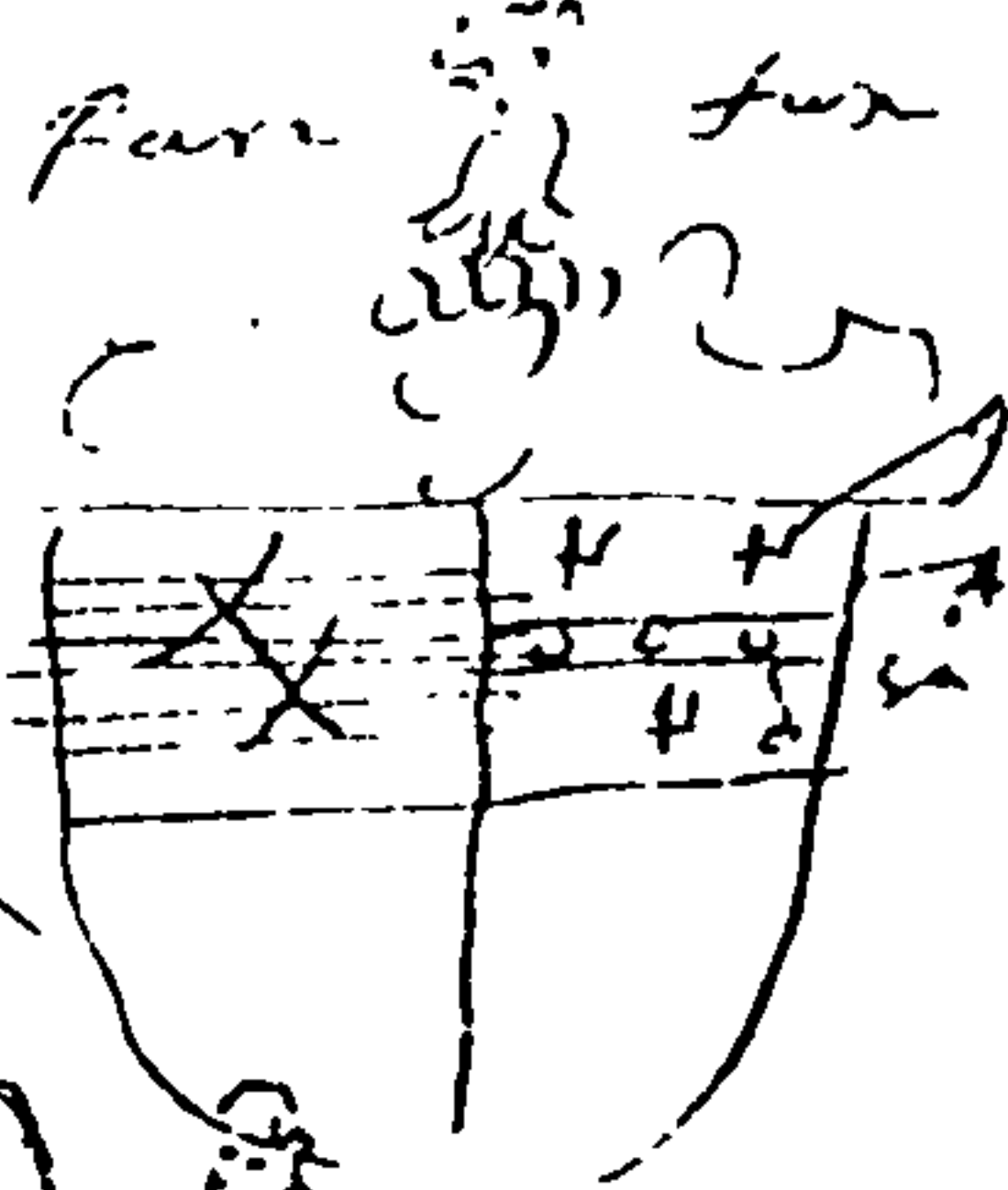
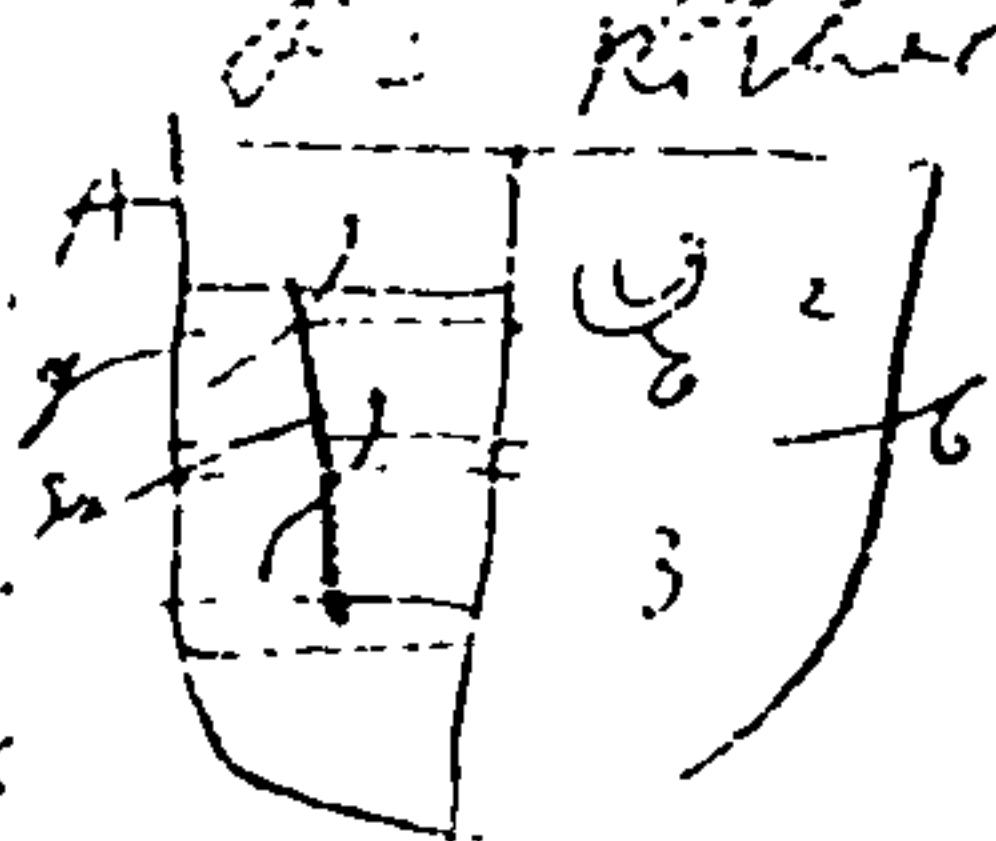

And to the north
wall of the
church.

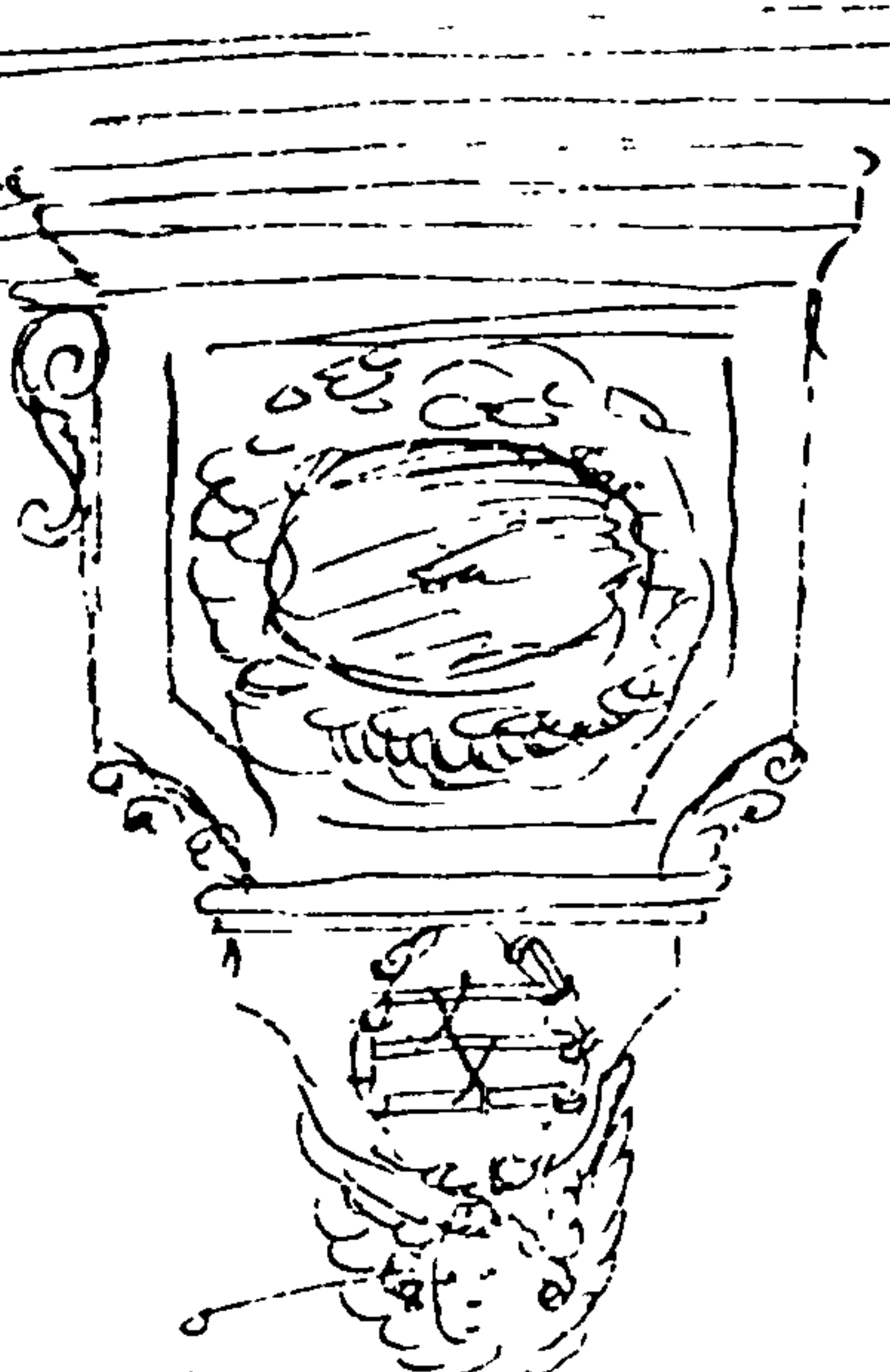

No inscription

155

In a north window of the
north side of the church.



The east wall of the
church is now
partly ruined
and the figures
are very
much injured
by the weather
and the
wind.

JONA

JOHN'S PRAYER

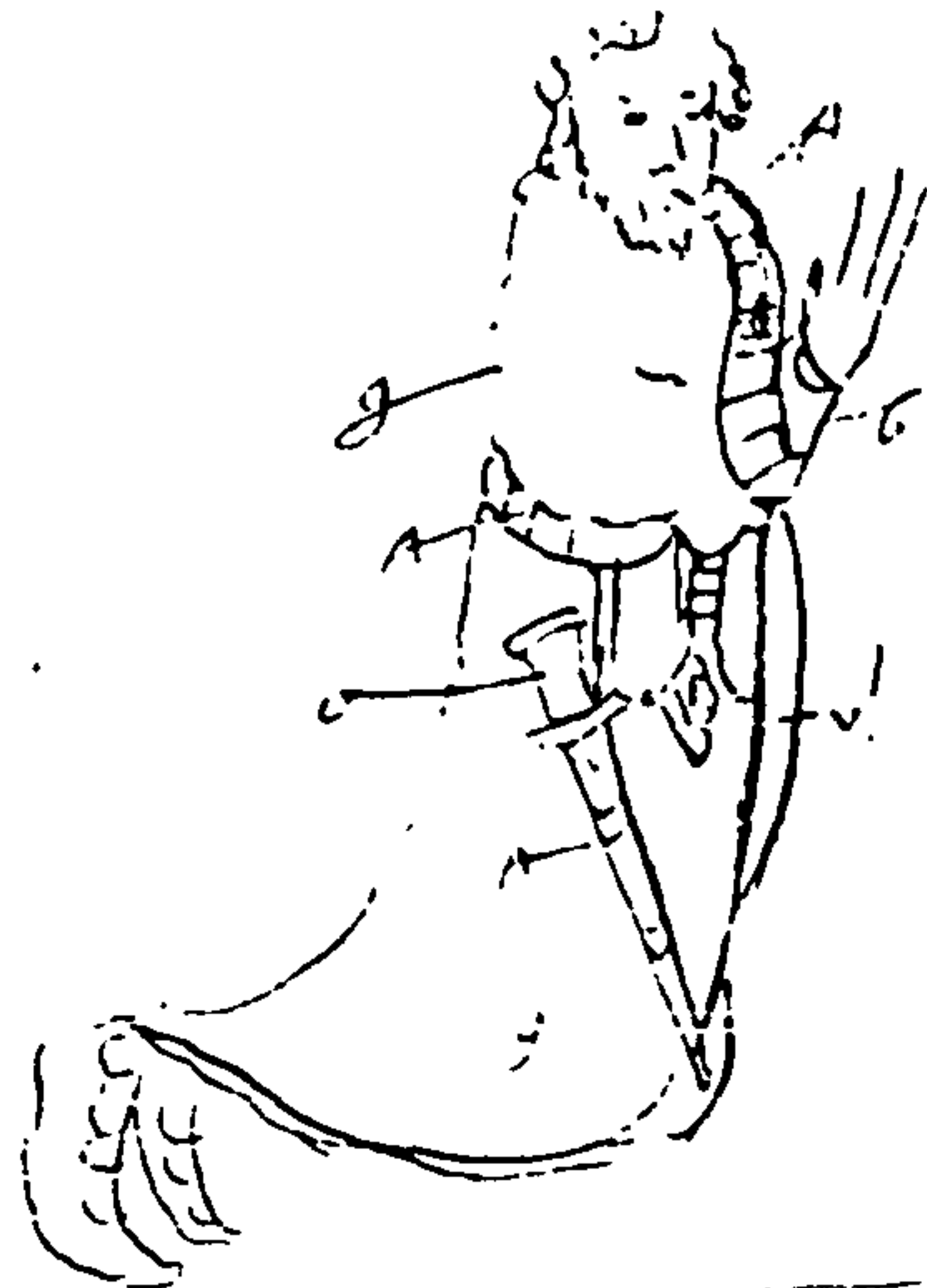

The east wall of the
church is now
partly ruined
and the figures
are very
much injured
by the weather
and the
wind.

JOHN'S PRAYER

Monuments

In the passage by the ...

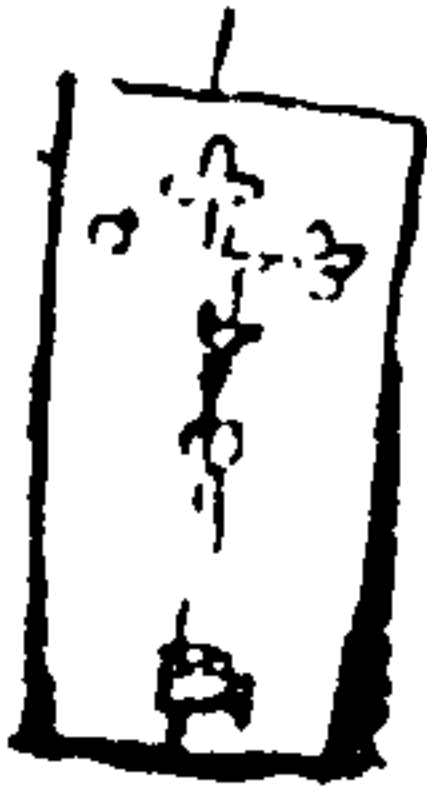

Lies a white stone about 2 yds long thus marked.



At foot of last lies a ... about 2 yds long ...

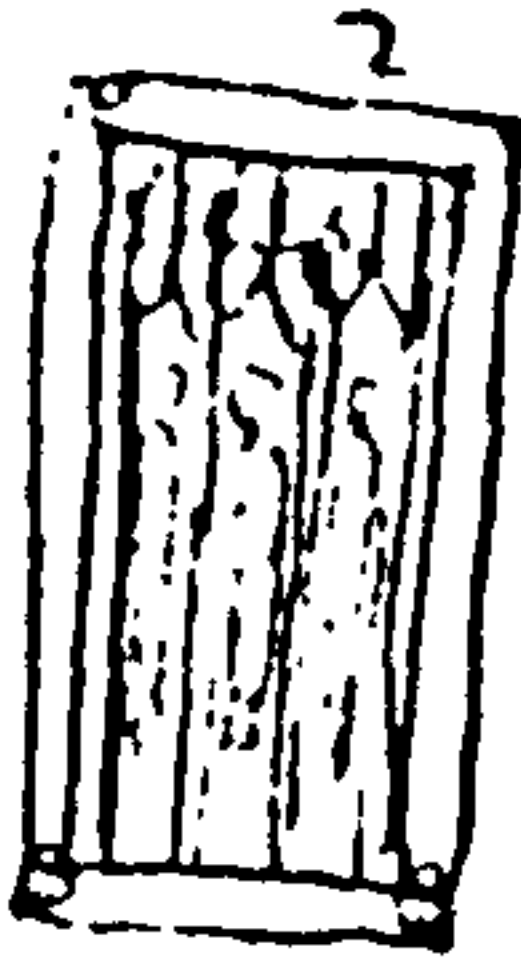

On N side of last lies a blue marble about 3 yds long thus marked.

At the head this is an Epitaph viz Here lyeth the body of Thomas Mitchell son of Robert Mitchell of Hooke who departed this life y^e 23 Nov^r 1682 aged 15 years

Thomas Mitchell 1682

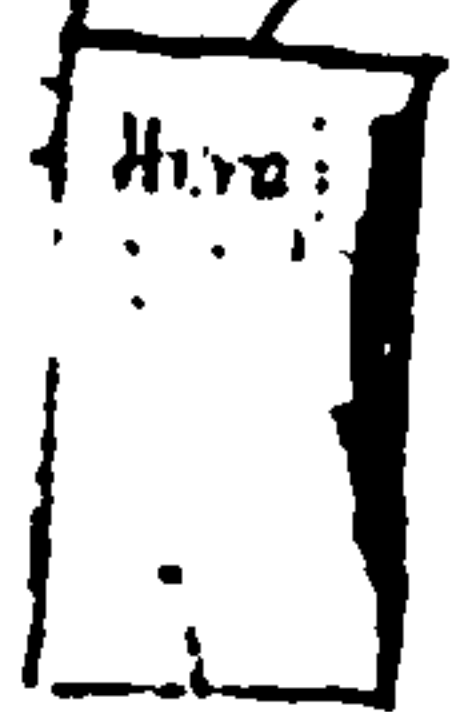

At foot of last lies a white stone whereon is engraven Here lyeth Interred the body of John Dawson Merchant who departed this life 11 Aug^r 1677.

John Dawson 1677



On N side of last lies a white stone about 1 yd square thus marked.

In the Chancell

Lies a blue stone about 3 yds long thus marked.

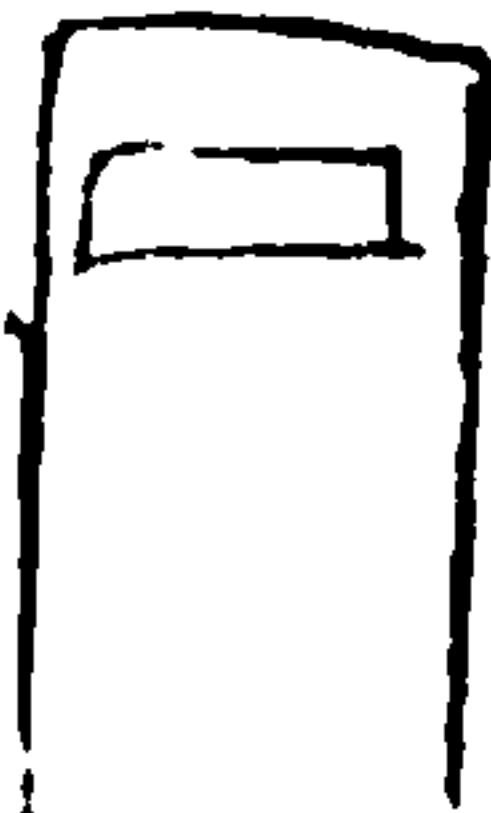

In the N side

John Curtis Deborah 1657

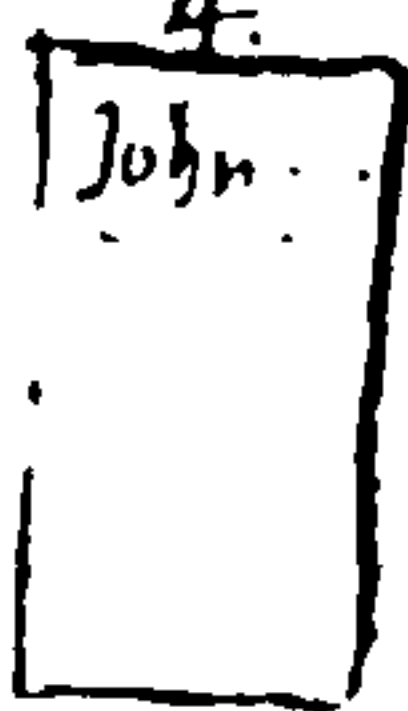

Lies a white stone about 2 yds long whereon is cut John Curtis departed this life Dec^r 17 And Deborah his wife Octob^r 13 1657



At foot of last lies a blue stone about 2 yds long thus marked.

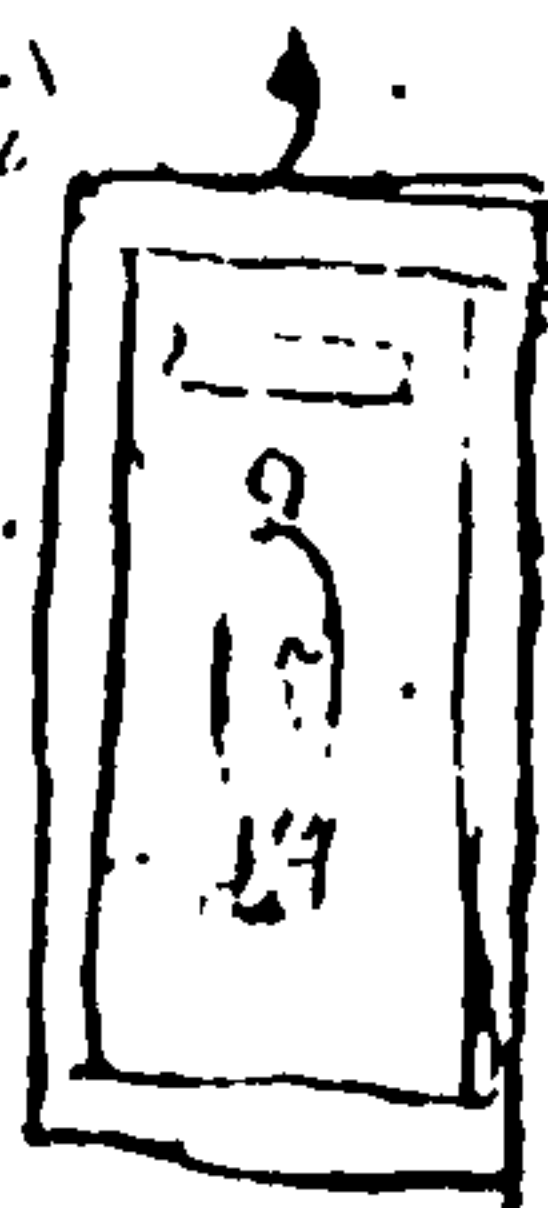

At foot of last lies a blue marble about 4 yds long thus marked.

10. At foot of last lies a blue stone about
3 yds long plain

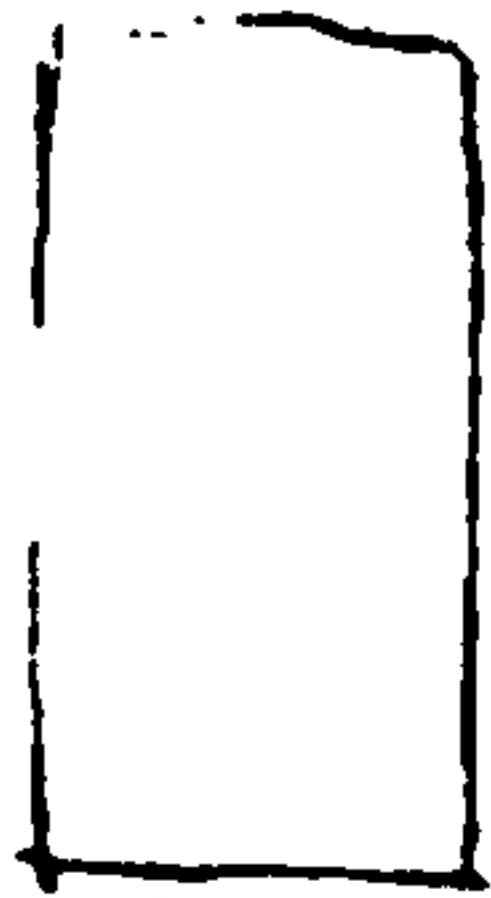

Maria Westbe
11. On S. side last lies a white stone
about 2 yds long bearing this
Inscription about its verge
* hic jacet ~~et~~ Matilde Westbe
quondam uxor Willi Westbe

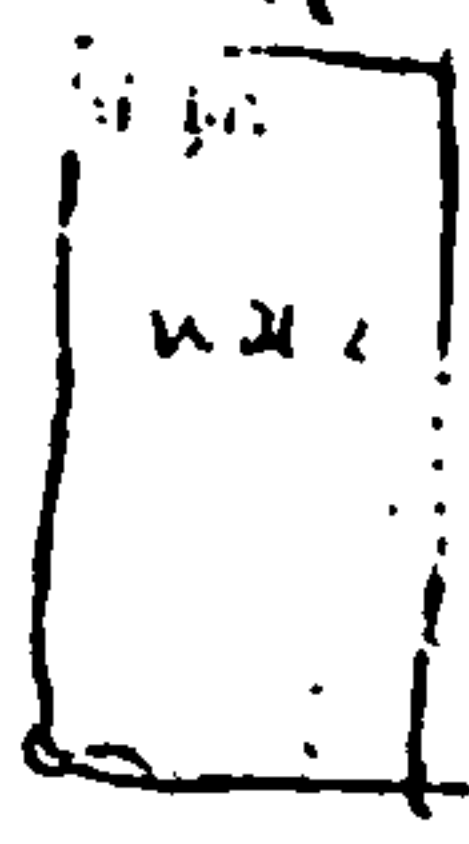

cujus uxor pp^{ter} deus

Arms in the Church

William Ramsden
Lies in the same stone is lady an
William Ramsden.

In the N. Quire End Window

In the North Quire:

Fairy
12. On the wall side is erected
this little monument

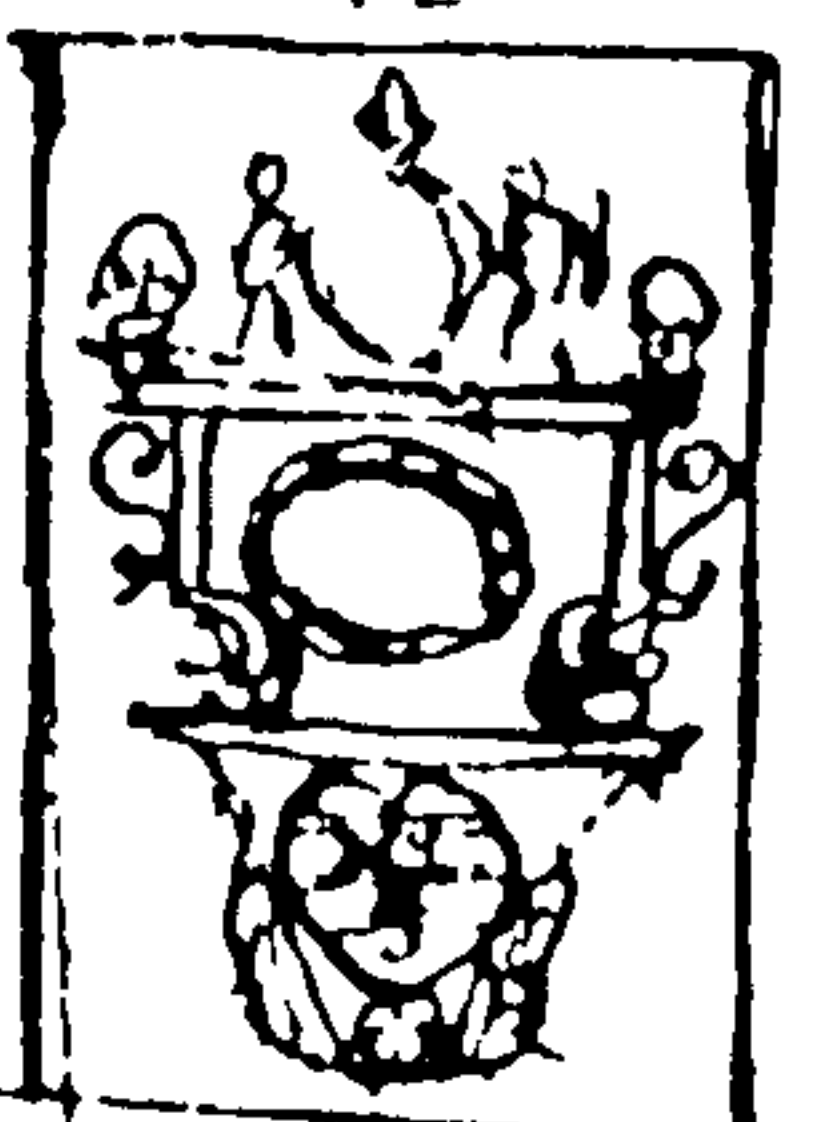
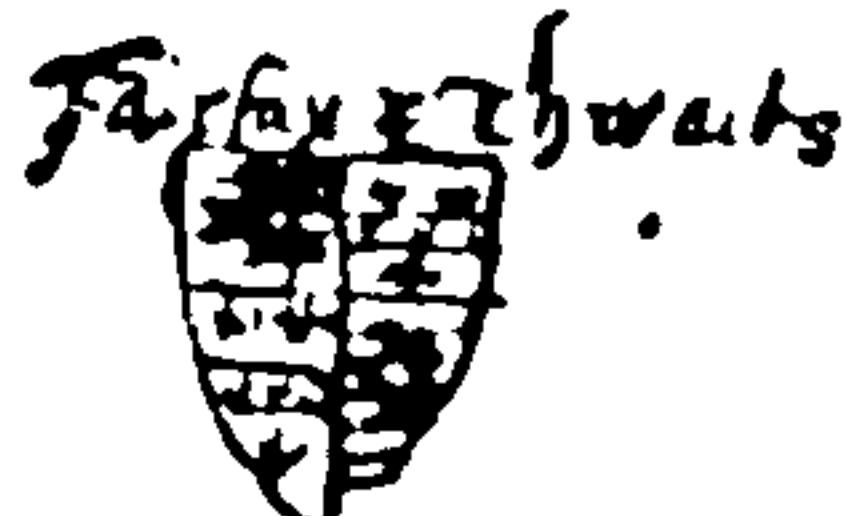
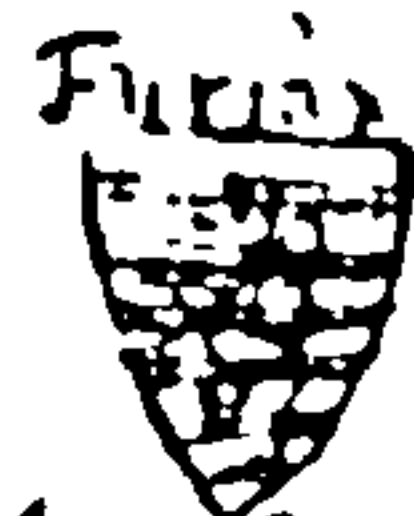
Arms of Lyon rampant
Sib debrusabing
3 bars gem. 11. 12. 13.

Arms of fessab.
inter 3. 4. de byz. 12
as many Bizantes

Thomas Wilton
13. On the ground lies a white stone
about 2 yds ft long whereon
is insculped
* hic jacet Thomas Wilton quondam
et Ellen uxore eius
qui obijt v^o die mensis Novembres
anno dⁿⁱ 1470^o vicessimo quinto quorum
antibus pp^{ter} deus Amen





(11) ST. MARY, CASTLEGATE. S. chapel, E. wall. Angel with shield-of-arms of Graa. Late 14th-century.





... ..

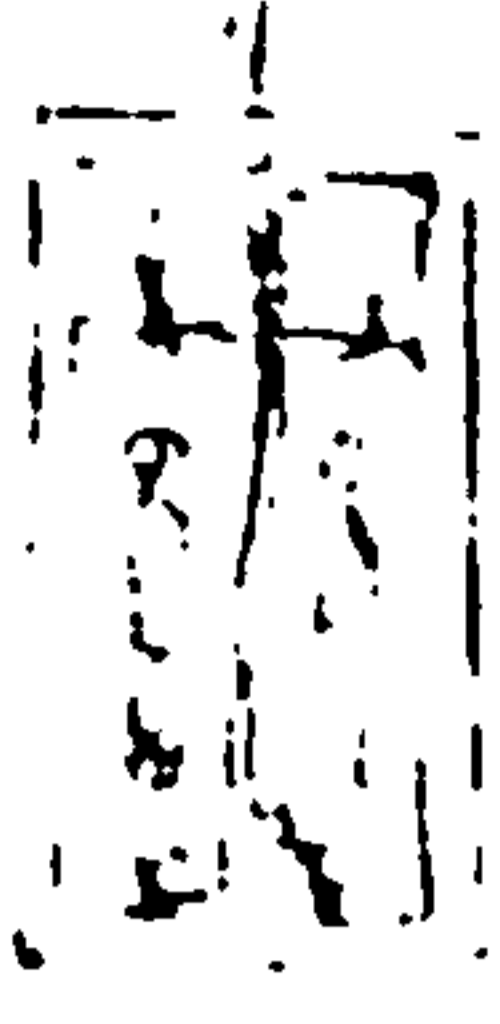

... ..

After ... of
... ..
... ..
... ..
... ..
... ..

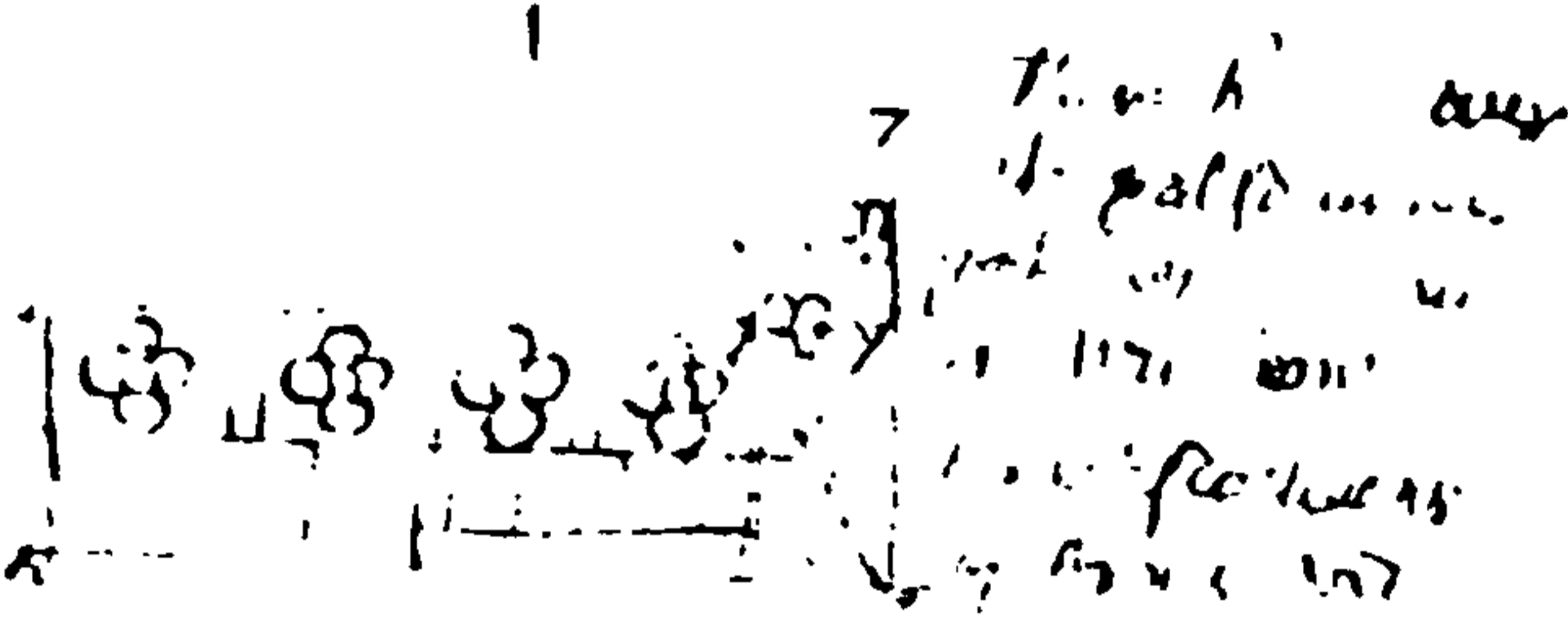

... ..
... ..
... ..

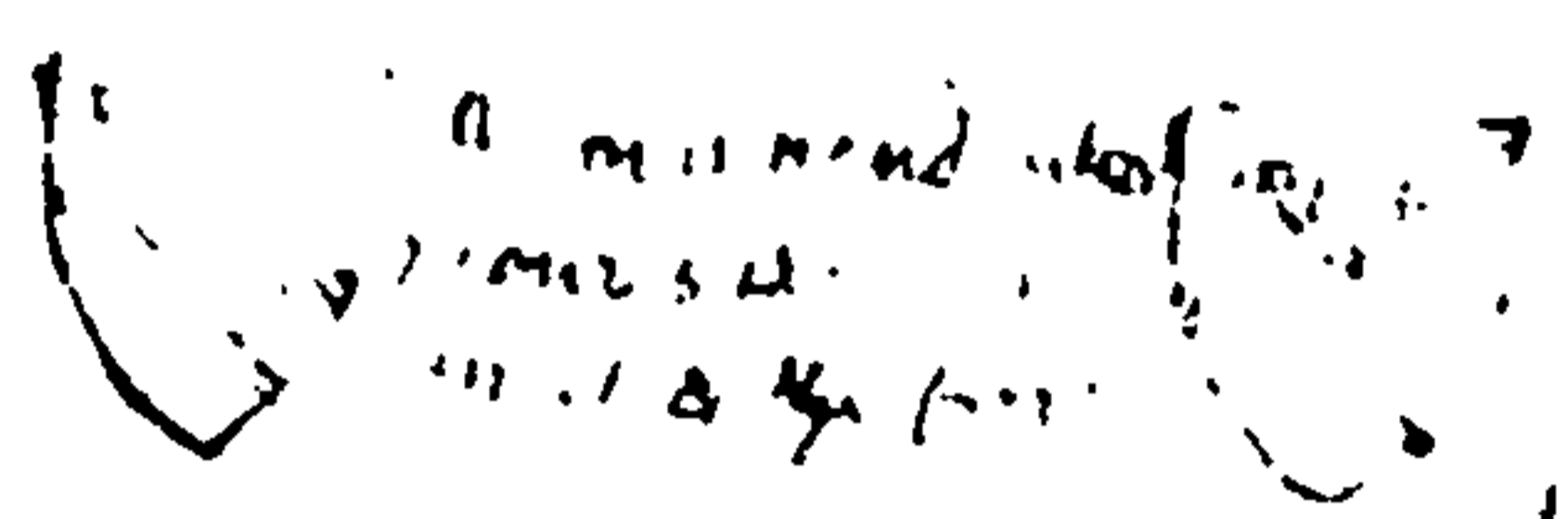

... ..
... ..



... ..
... ..
... ..

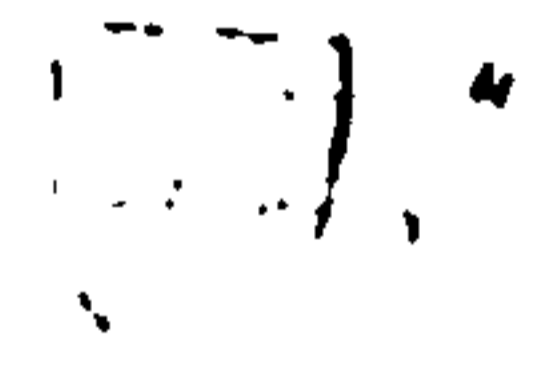
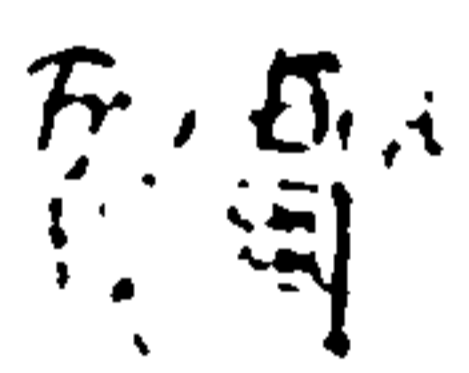

...

... ..

... ..

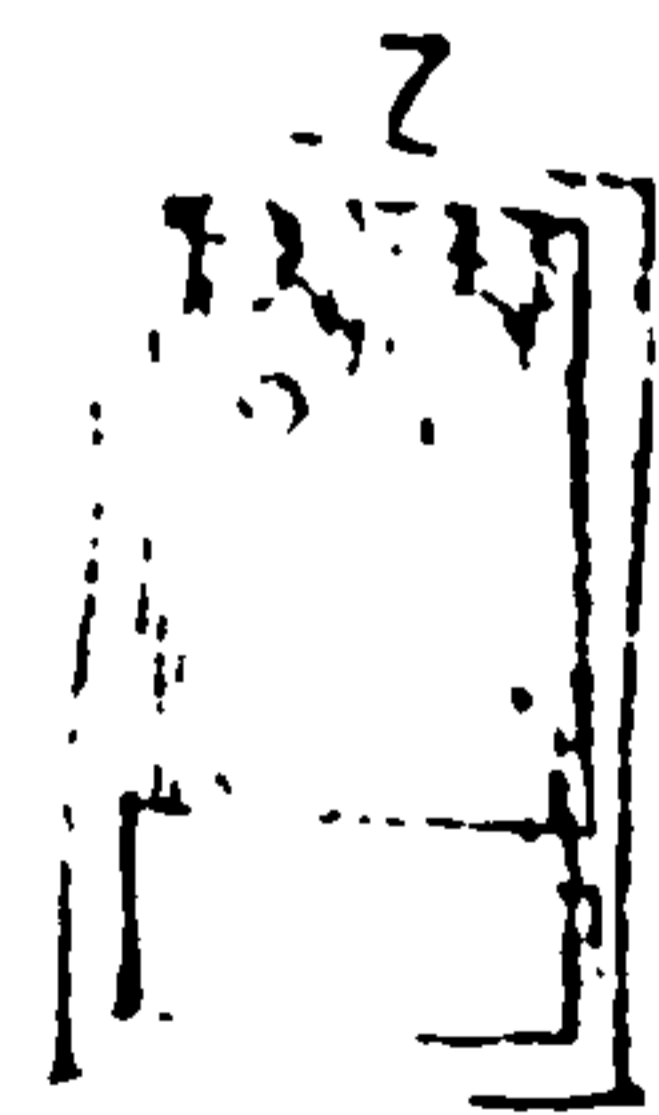
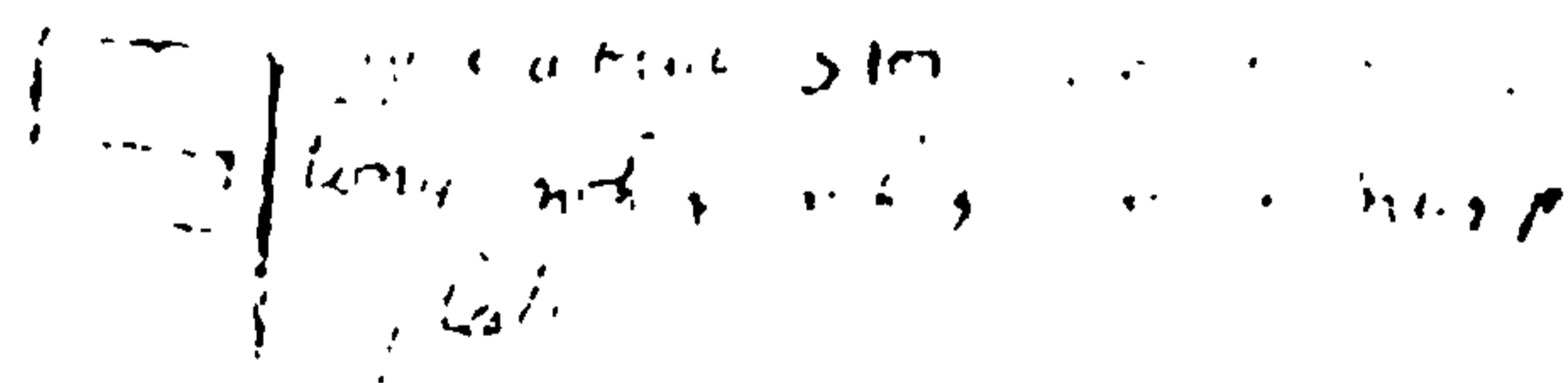

... ..
... ..

... ..
... ..
... ..
... ..
... ..



At the foot of last eyes
 about 5 yds
 it has been placed
 11/3/74

in 1870 the ...
 1870

John ...
 ... 17 ...
 ...
 ...
 ...
 Katherine ...
 ...
 ...

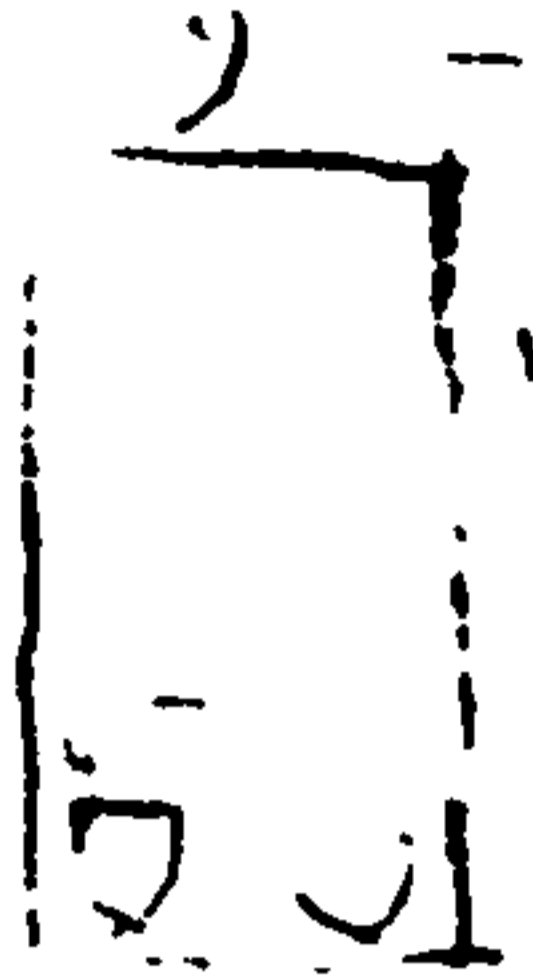

At foot of last eyes
 about 2 yds
 it has been placed



At foot of last eyes a blue
 stone about 3 yds
 marked

from ...

10
 ...
 ...
 ...

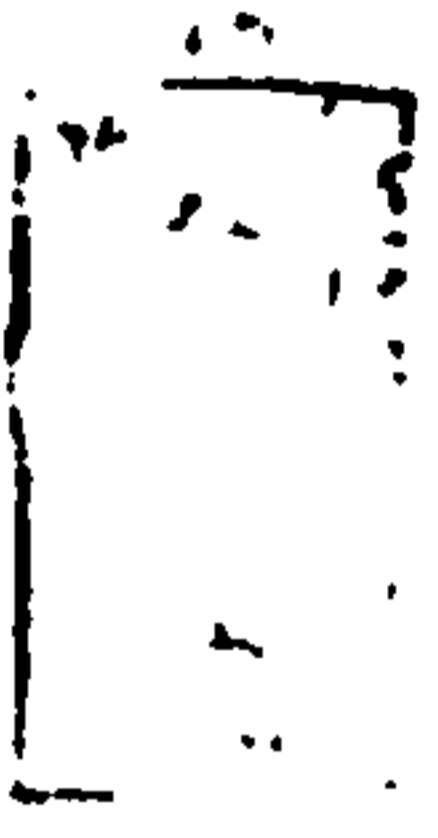

...
 ...
 ...
 ...

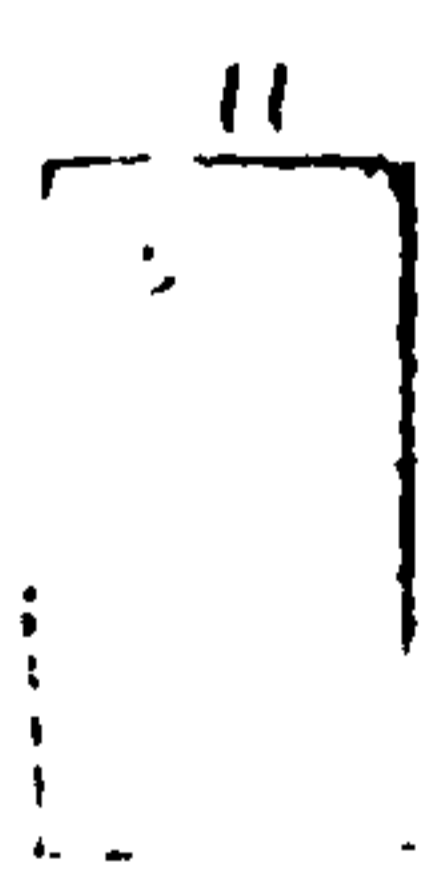

At foot of last eyes a white
 stone ...
 ...



...
 ...
 ...

...
 ...

1.
 Bl ...
 170

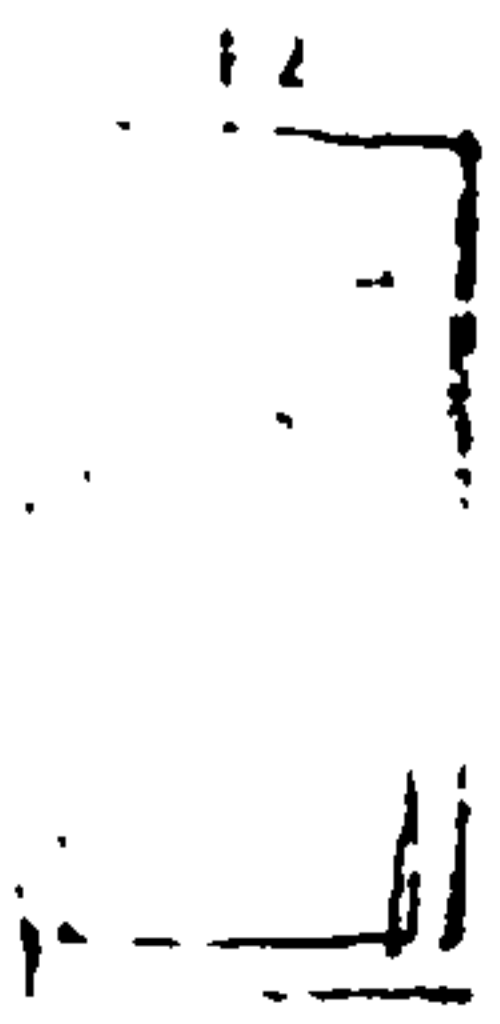

At foot of last eyes a ...
 ...
 ...
 ...
 ...
 ...



...
 ...
 ...
 ...
 ...

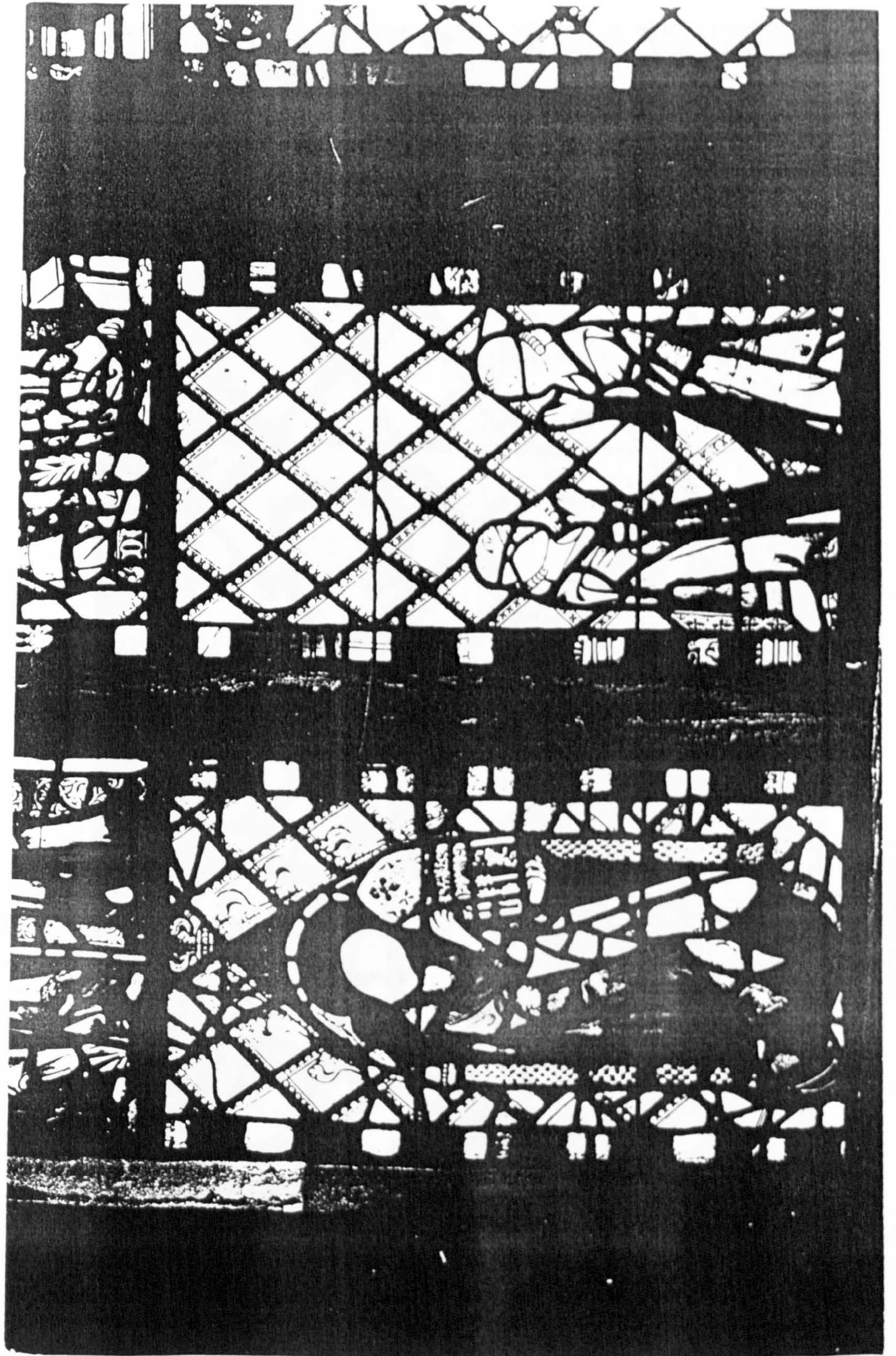



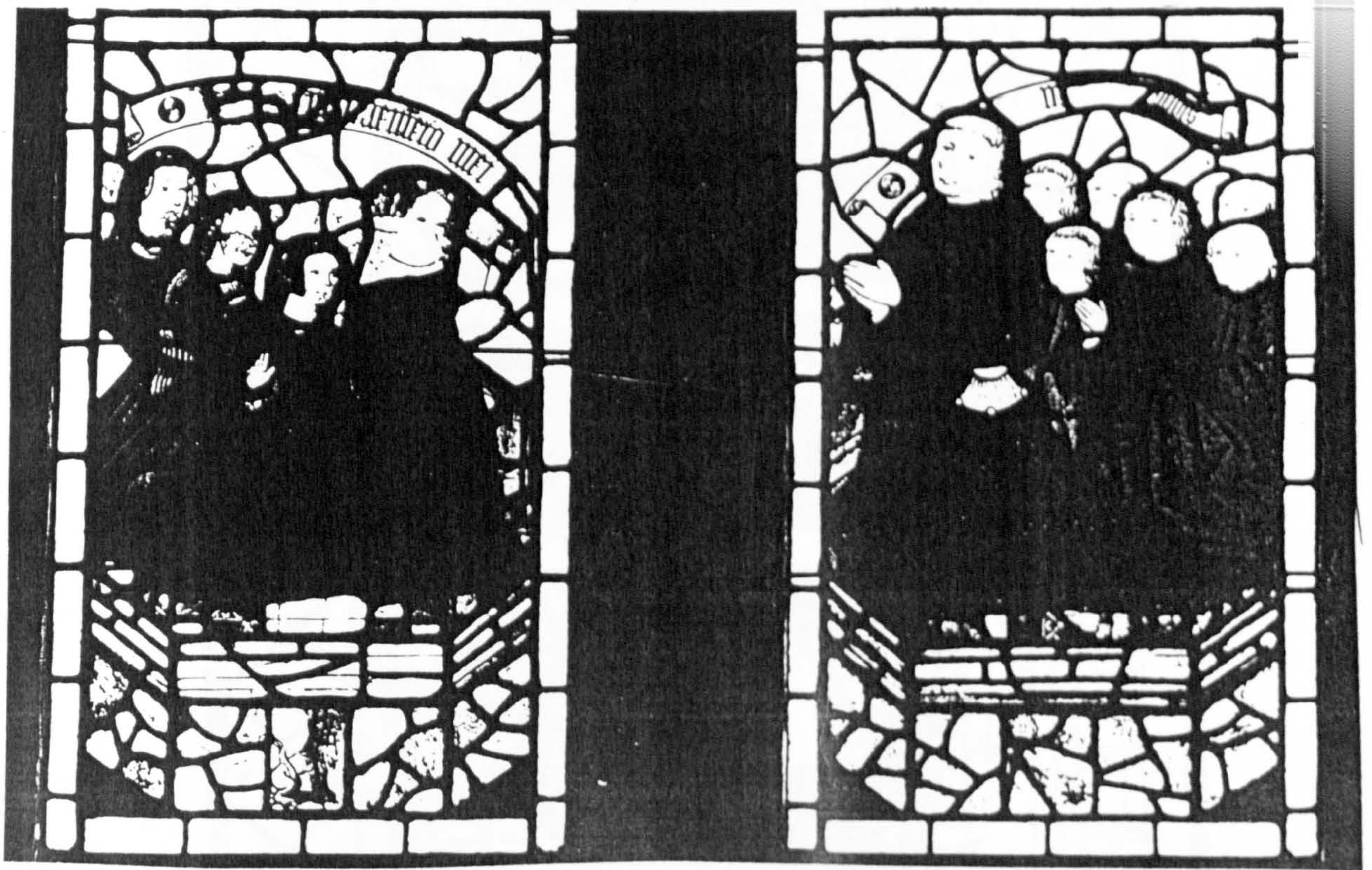

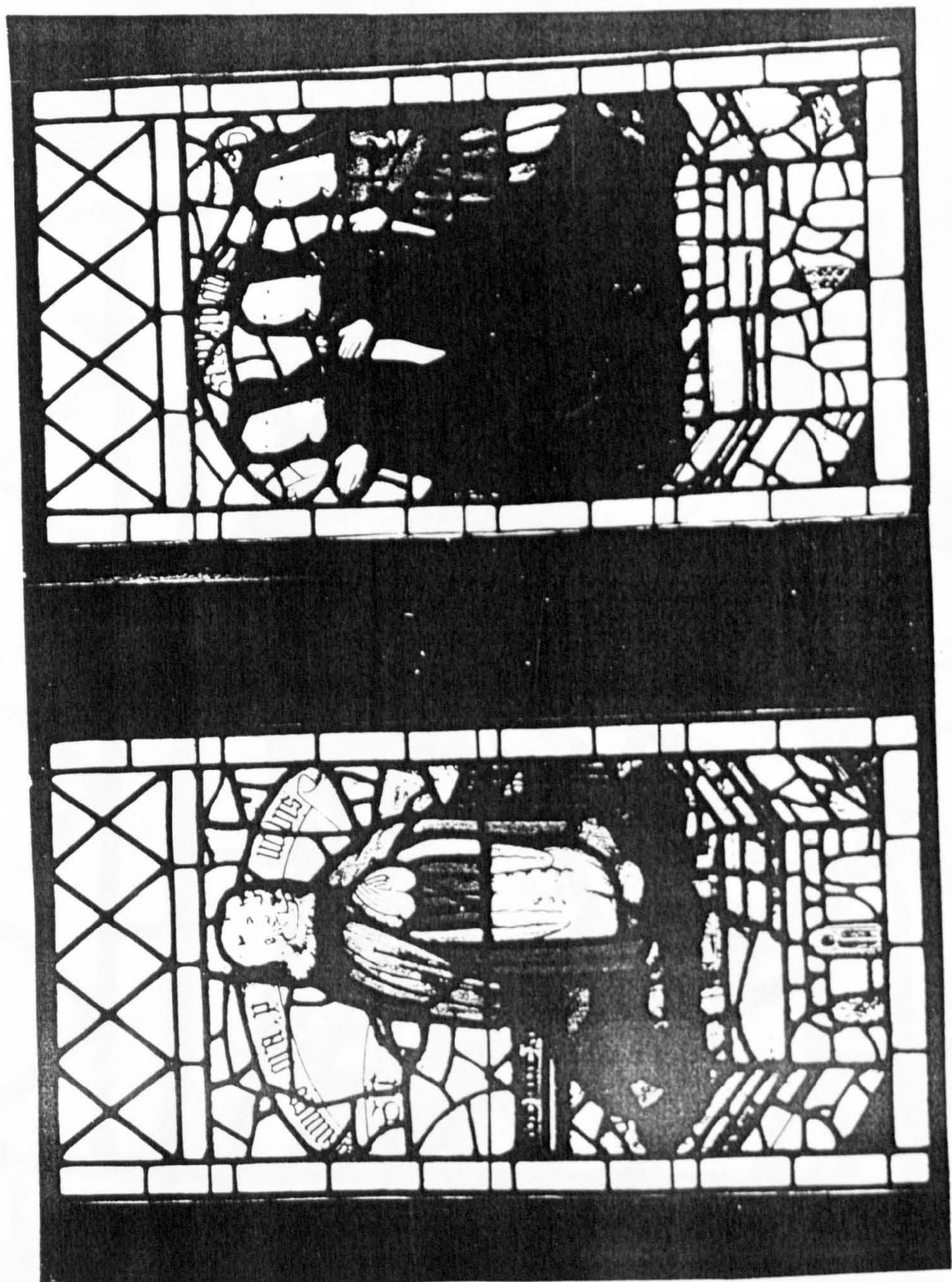





in molle
 in fuit corpus Elizabeth Aldington 3. Junii conjugis benignissimi
 in Aldington regni Carolini 3. Junii publici qua dicitur
 obire concessit vixit ita piffina - xlo die 19 Augusti
 die 1594 aetate sua 36.
 in molle fin

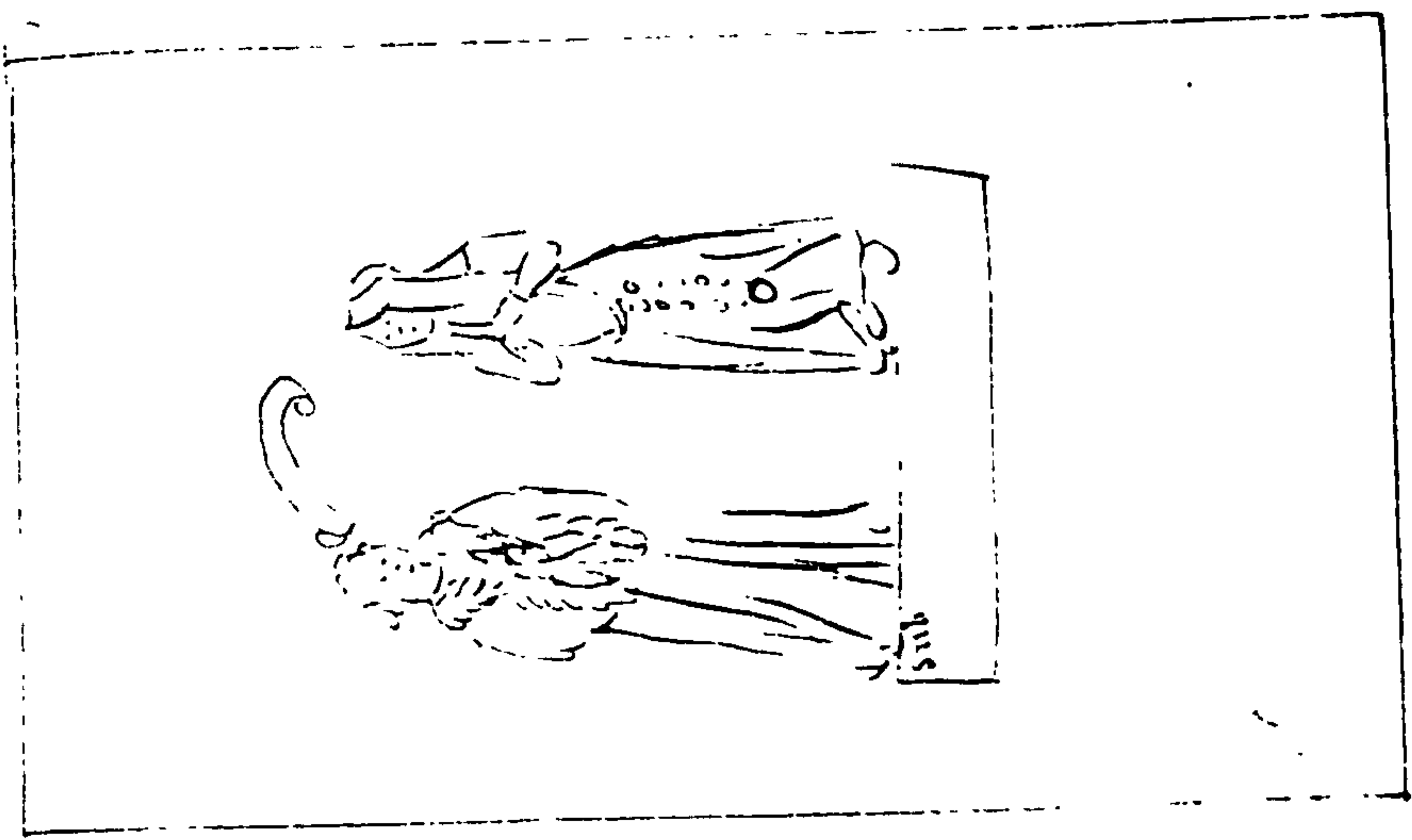

Sub hoc loco requiritur Georgius Sverre Scritla / et Regi. Francus
 in die 11. Junii 1600 in Georgia et Debitis rebus quibus una
 in fuit secundum qui quidam Georgius dicitur XXI die mensis
 Junii die 15 20

in molle
 in fuit 10 die of 10 in Calam Draper maior of Uni
 in of York in die 1569 who 9. die
 die 1580
 Ad Lady Jane in die 20 die XX of November 1581

BONAE Landis
 Elizabetha qua superflua emicant propria pidalis et vertebra
 una in die 1600 in Georgia et Debitis rebus quibus una
 in fuit secundum qui quidam Georgius dicitur XXI die mensis
 Junii die 15 20
 in fuit 10 die of 10 in Calam Draper maior of Uni
 in of York in die 1569 who 9. die
 die 1580
 Ad Lady Jane in die 20 die XX of November 1581

In the Cross walk between the doors

1 by the S. door
y. 5 a white stone about 1 yd long
upon the verge engraven
* Date prohibz



qui obiit die Martis
novembris anno dñi m^o cccc^o xxi



6 On N. side last lies a white stone
about 1 yd $\frac{3}{4}$ long & plain

2 Nward of last lies a white stone
about 2 yds long thus marked

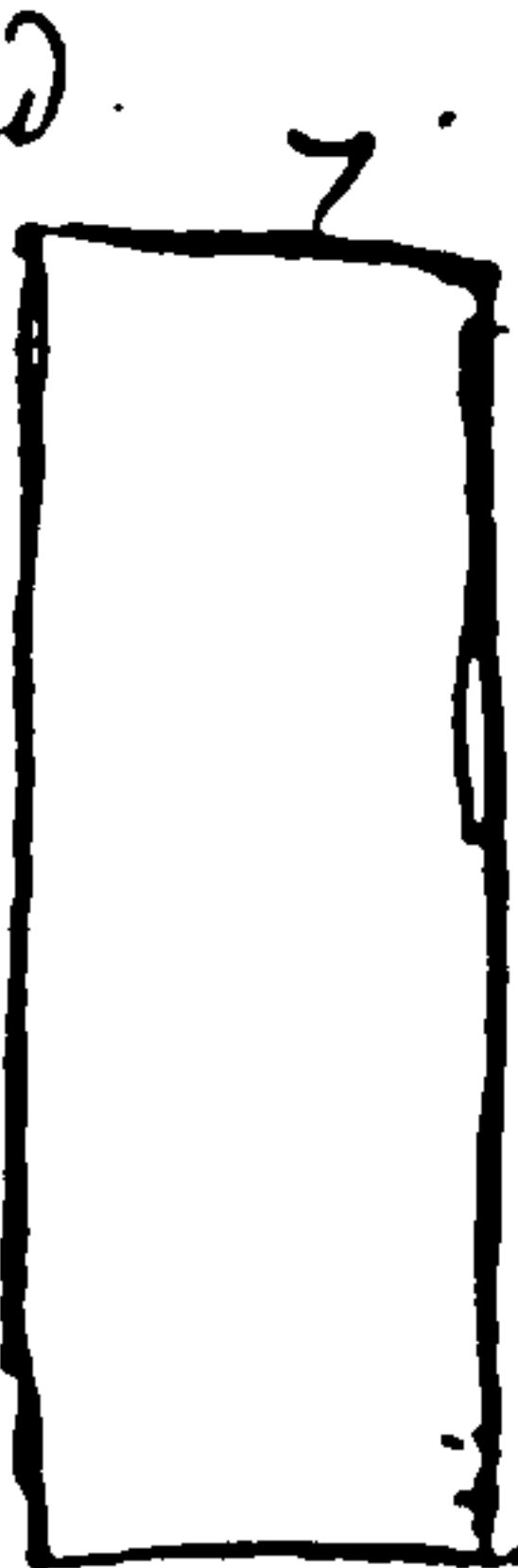

7 On N. side last by the West door
lies a blue marble about
5 yds $\frac{1}{2}$ long & plain

3 On N. side of last lies a blue
stone about 2 yds $\frac{1}{2}$ long
& plain

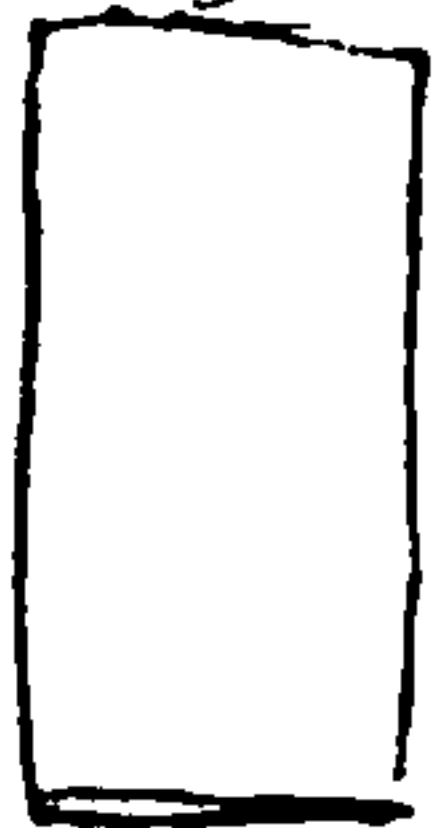

ward
look e

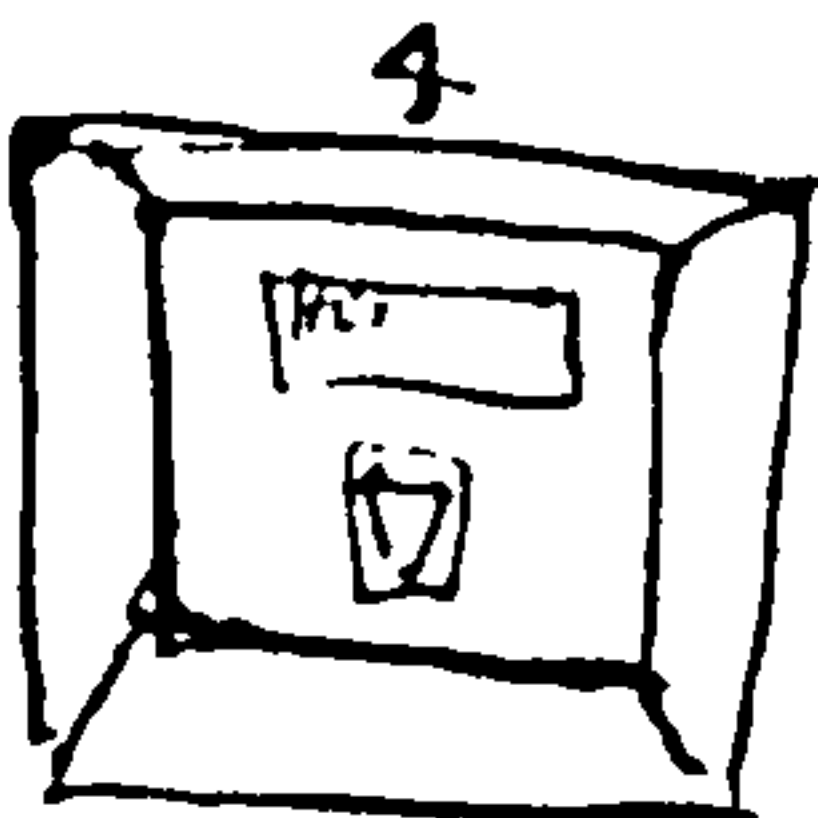

4 At head of last is erected
this monument covered w.
a black marble, intayd
by 2 bristles the one containing
this coat viz



a chev. chequy
into 3 angles
pyles

On the other above is / 1 ch. (red) / with wings /
Inscribed.

Here lyeth the body of Edward Cooke
Alderman & longe tyme brought up at
the foot of that famous & worthy learned
Man of his tyme Br. Edward Coke Knt Lrd
Chief Justice of England, & one of his majties
most honorable privy Councell.

8 Nward of last lies a black stone
Coffyn like about 2 yds long
& plain



In North Isle.



9 lies a white Coffyn like stone
about 1 yd $\frac{1}{2}$ long. Inscribed
on its Circumference

* hic jacent Thomas de Rol
Aldermannus & civis Eboraci
et
MEVS ejus quorum aibz
ppter dais. Amen.

Thomas

5 On N. side last lies a white stone
with an old Inscription engraved about
its verge.
* Date pro.



Monuments!

14. At foot of last lyes a piece of blue stone about 1 yd $\frac{3}{4}$ long bordered about



10. At foot of last lyes a white stone almost 2 yds long thus marked



15. At foot of last lyes a blue marble about 3 yds long thus marked!



11. Towards foot of last lyes a white (lign-like) stone about 2 yds long thus marked!



16. Toward foot of last lyes a white Agnes stone about 2 yds long. Inscribed ^{Bulle} at the head
 † hic jacet Agnes butler uxor
 aie ppter deus

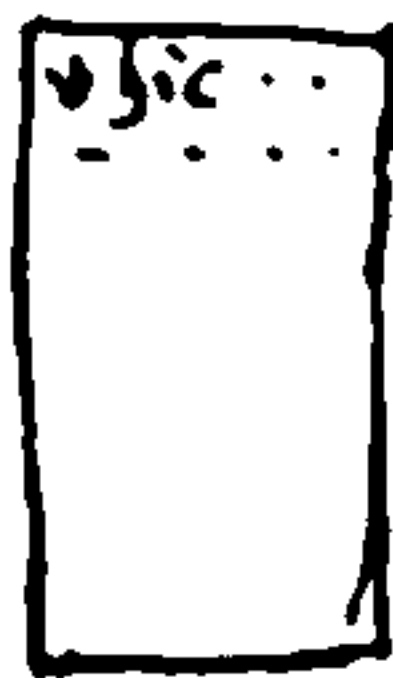

12. Towards foot of last lyes a white stone about 1 yd long thus marked!



In the Nave

In of South Isle!
 Gilbert Lynchbek 13. Lyes a white stone about 1 yd long whereon is insculped
 † Date pro aibus magri Gilberti Lynchbek & Margarite uxis sue

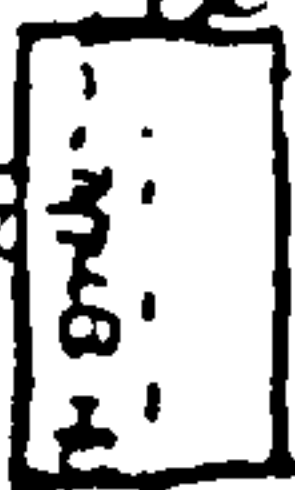

17. ~~At~~ Lyes a blue marble about 3 yds long thus marked



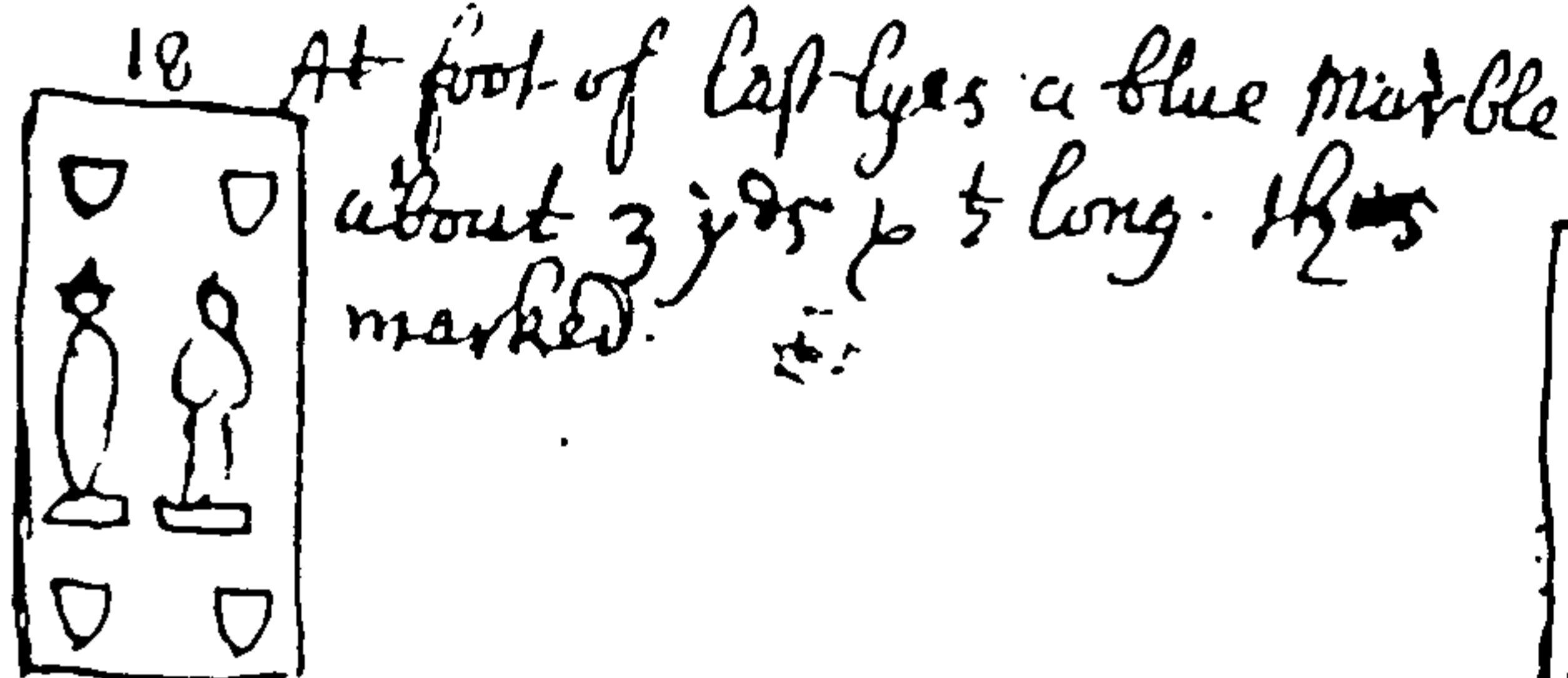

18 At foot of last lyes a blue marble about 3 yds $\frac{1}{2}$ long. thus marked.

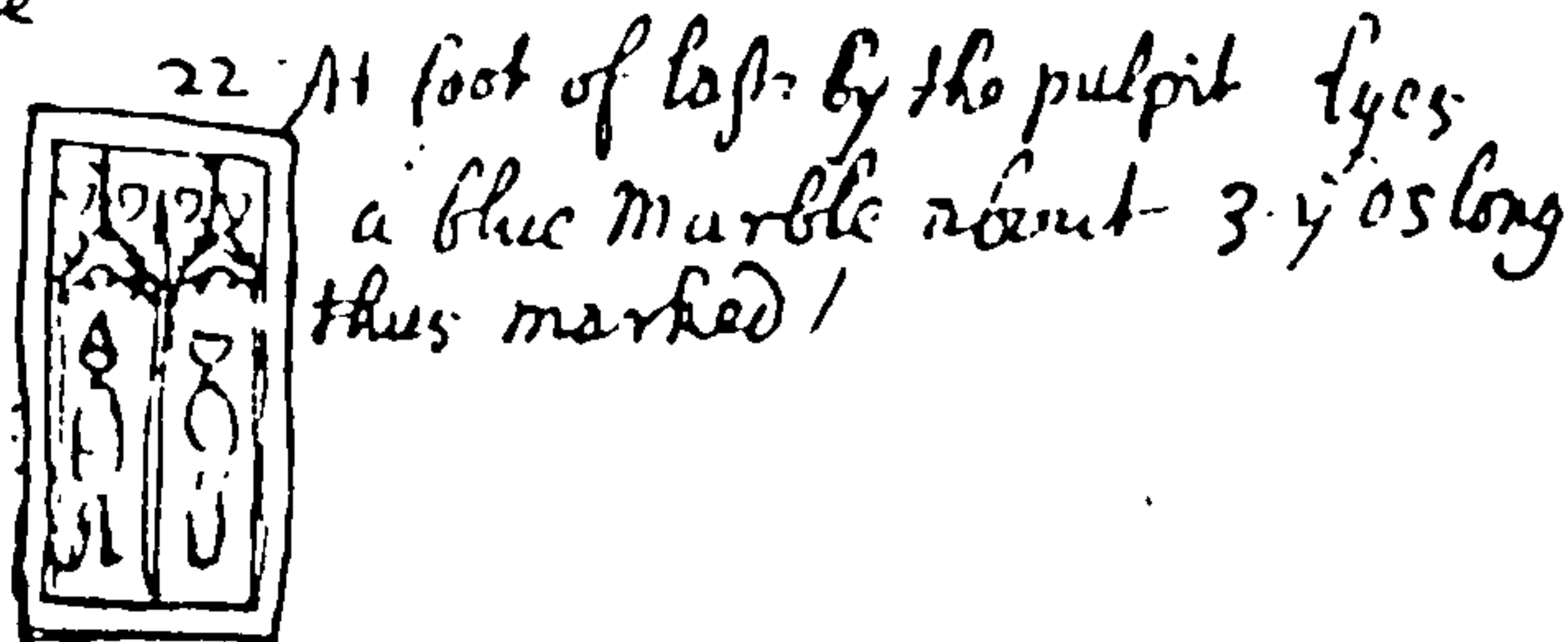

22 At foot of last by the pulpit lyes a blue marble about 3 yds long thus marked!

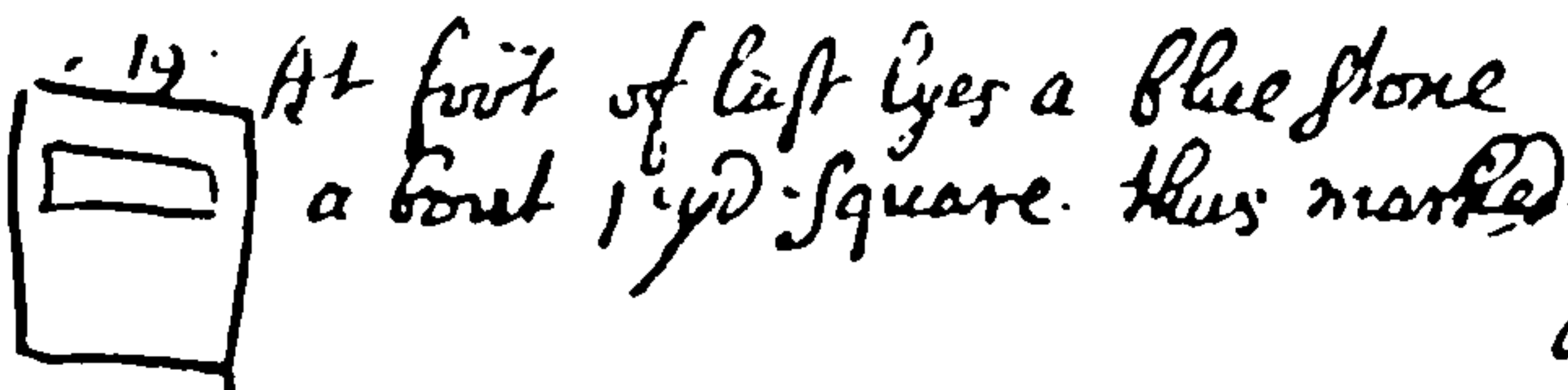

19 At foot of last lyes a blue stone about 1 yd square. thus marked

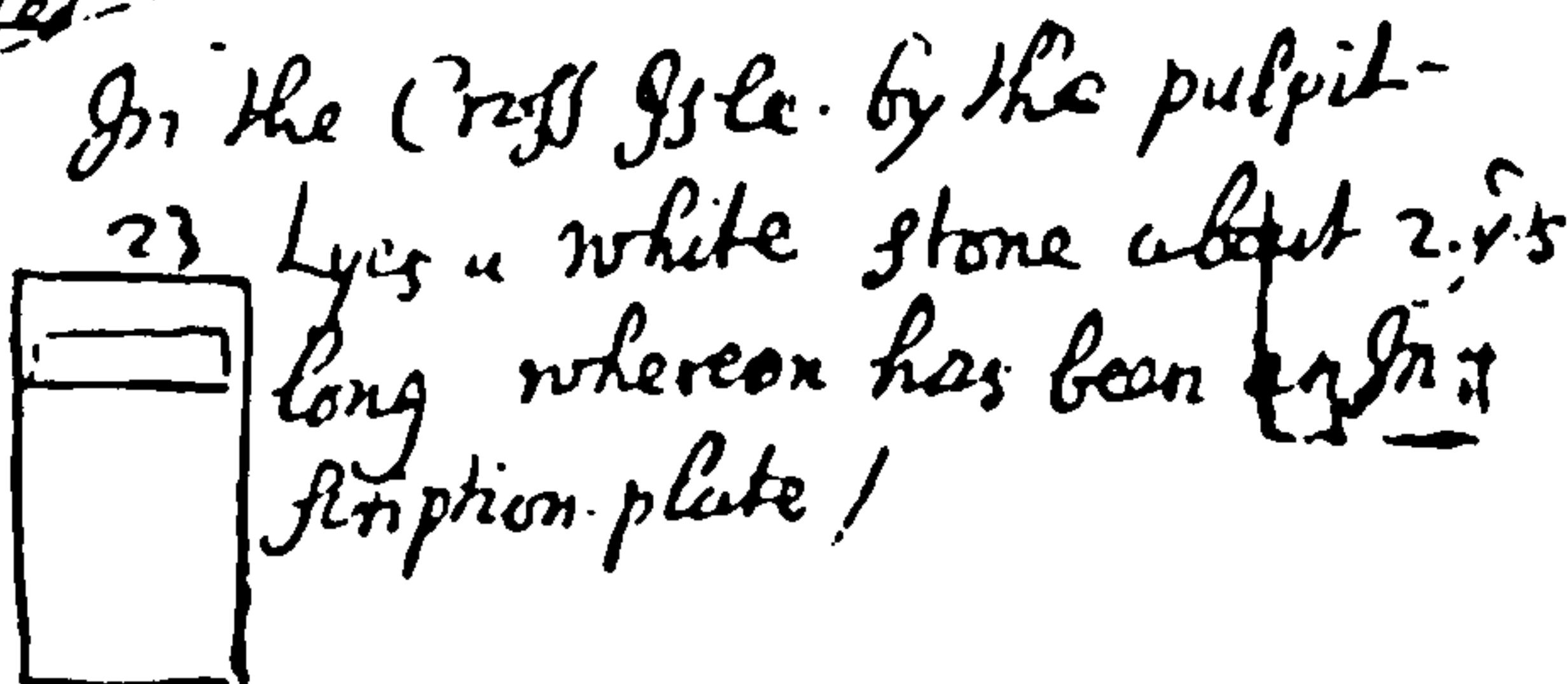

In the Cross Isle. by the pulpit- lyes a white stone about 2 yds long whereon has been an inscription plate!

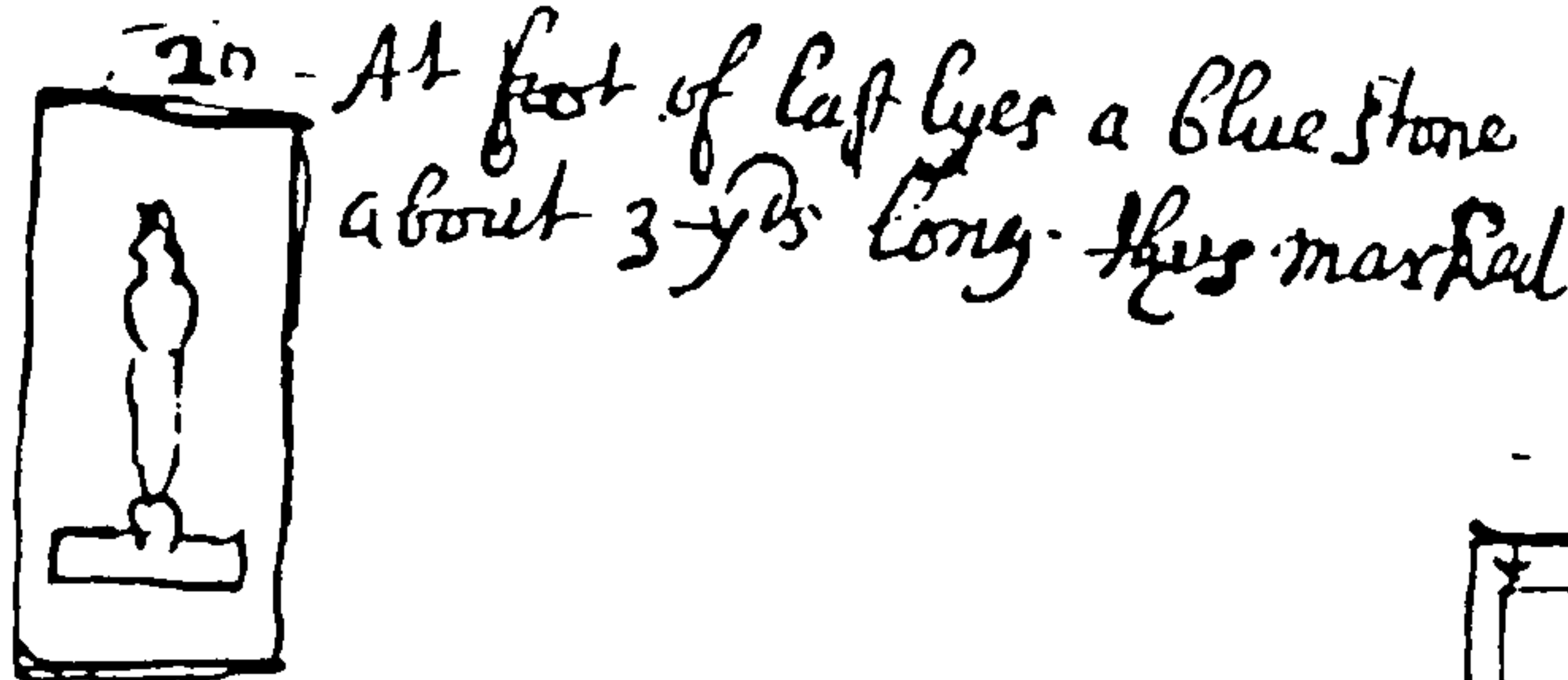

20 At foot of last lyes a blue stone about 3 yds long. thus marked

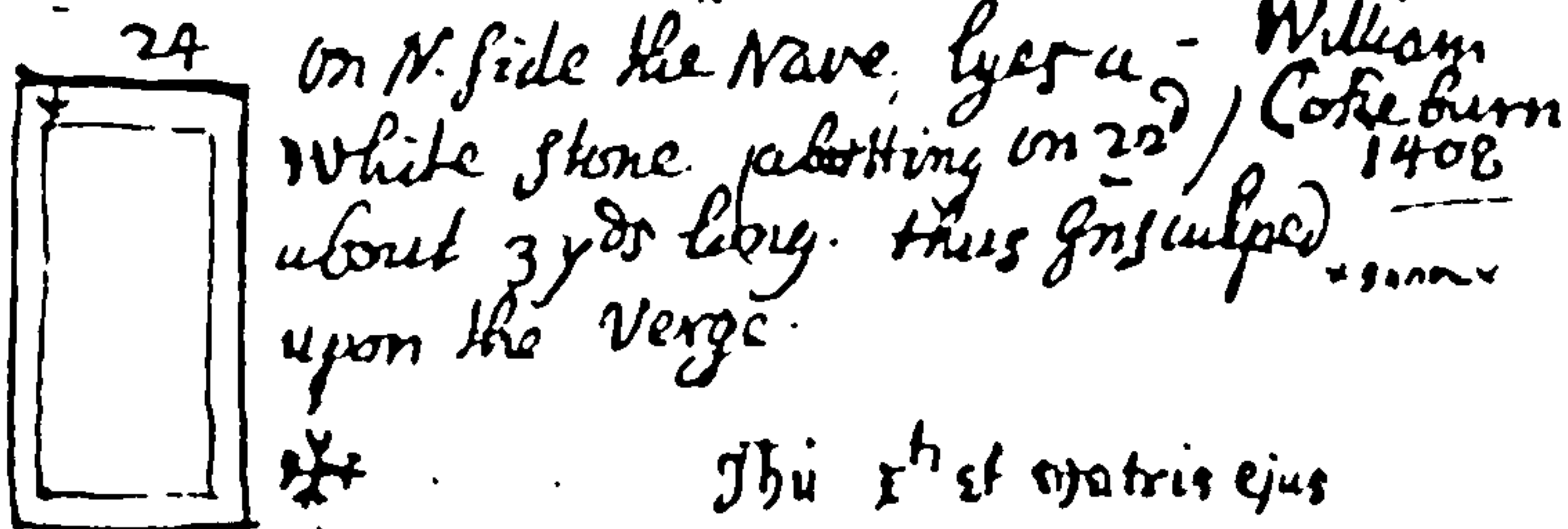

24 On N. side the Nave, lyes a white stone abutting on 22 / William Cokeburn 1408 about 3 yds long. thus insculped upon the verge.

✠ Thi xth et matris ejus gloriosissime Beate provia Fratris sancti Cokeburn, qui obijt xiiii die mens. April. anno dni m^o cccc^o octavo. cuius anime pp^{ter} deus amen /

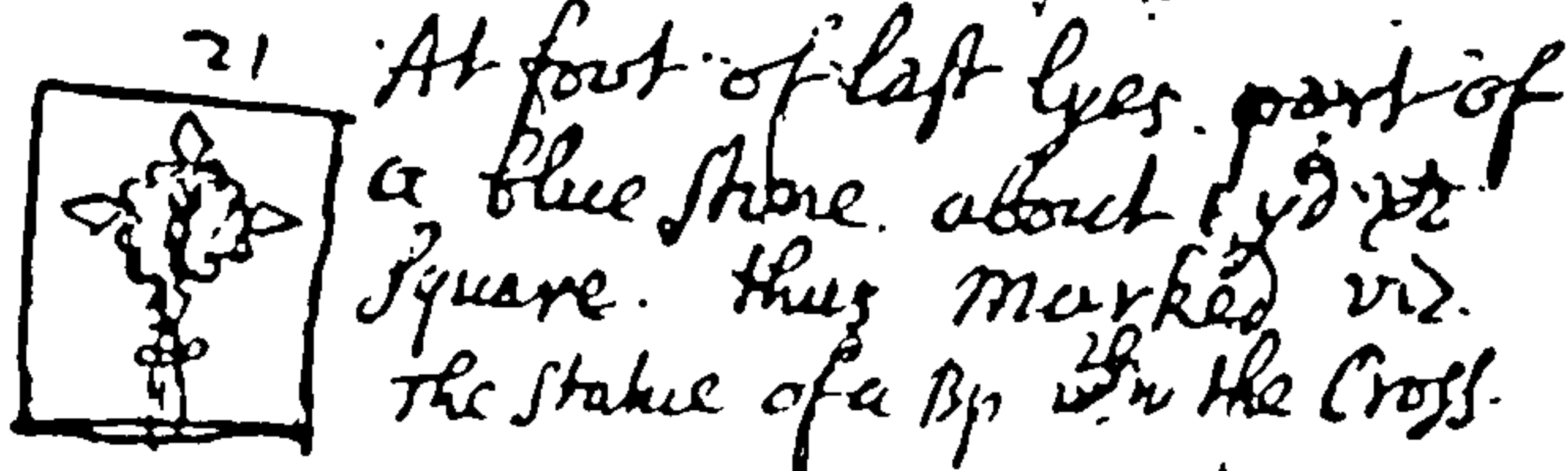

21 At foot of last lyes part of a blue stone about 1 yd $\frac{1}{2}$ square. thus marked vid. The statue of a Bp wth the Cross.

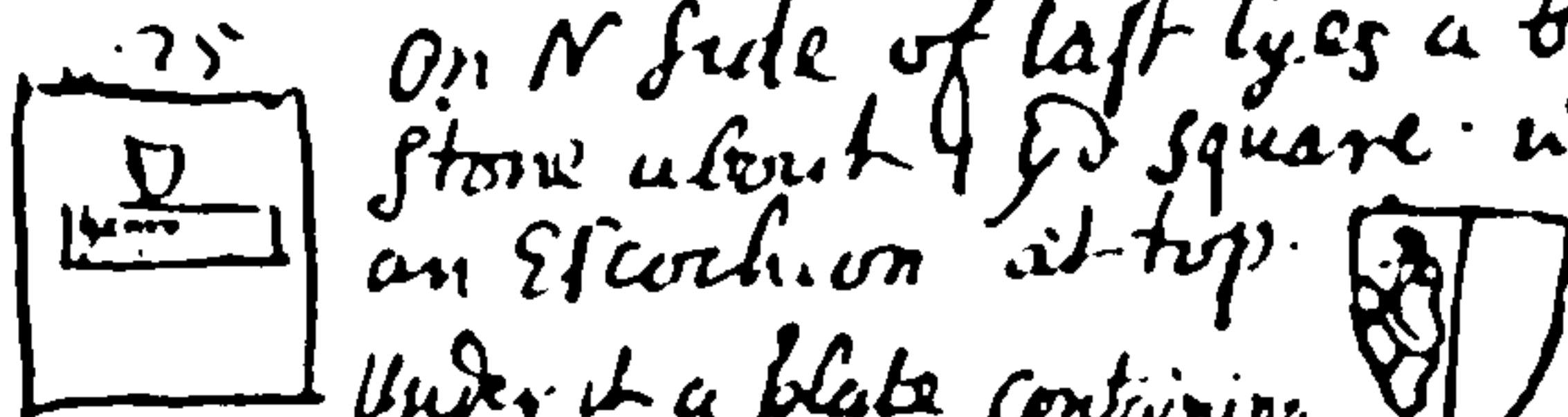

25 On N side of last lyes a blue stone about 1 yd square. with an Escutcheon at top. Under it a plate containing & here under this stone lyes the John Johnson merchant and his two wives Katherine & Elizabeth of whose souls God have mercy

John Johnson 1583

Monuments

The 17th day of Dec^r. Anno dⁿⁱ 1583 /



On N. side of last lyes a white stone about 2 yds long whereon is engraven

Hic jacet sepultum cadaver p^{ri} probiq^{ue} viri Willi Fothergill Notarij publici nuper alme Curie Consistorialis Eboracensis, Procuratorum generalium unius. Qui obiit 17 die Mensis Martij. Anno a Nativitate Christi 2^{da}m Computationem Eccl^e Anglicane 1610

William Fothergill 1610

In the South Quire

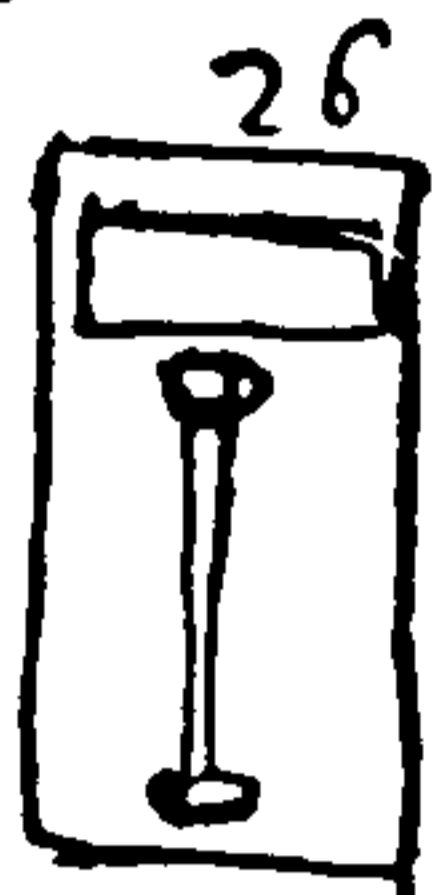

26 Lyes a blue stone about 2 yds long; thus marked



At foot of last lyes a blue stone about 1 yd long whereon is insculped

Ursula Fothergill late wife of William Fothergill is here buried, who deceased the 20th April 1614

Ursula Fothergill 1614

Nicholas Blackbeard 1671

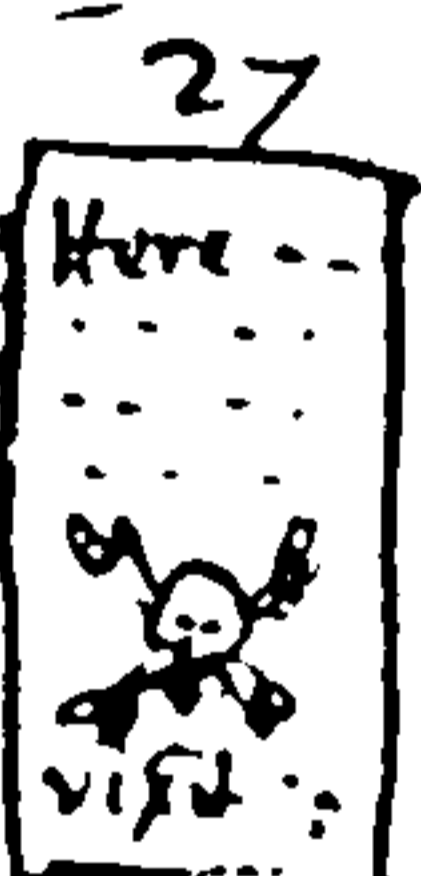

27 At foot of last lyes a blue stone about 2 yds long, whereon is engraven

Here lyeth the body of that worthy & usefull Gentleman Mr. Nicholas Blackbeard, who after he had been Town-clerk of this Citie 25 years and with great prudence & faithfulness served his generation sweetly sleepeth in ye Lord May 27th 1671

Anno ætatis 59

Vixit post Funera Virtus

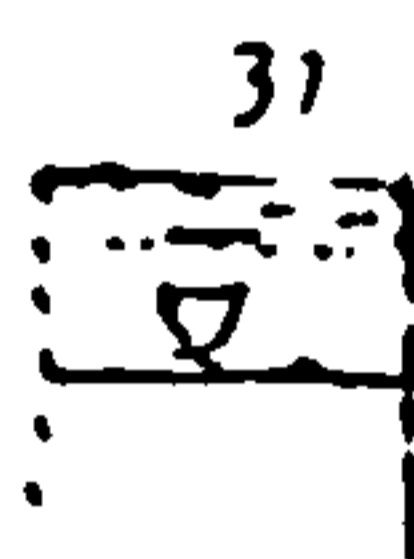

31 Towards the foot of last 3 little stones under which is Interred the body of one who deserves a Memorial in Brass & Marble better than is here devised for her

Dorothy Medley 1691

Sarcophago contenta jacet, Ted marmore digna



hic inhumatum corpus optime femina, Dorothea, nuperrime Conjugis Roberti Medley, Curie Eborac^{ie} Advocati ortu tam paterno quam et materno generis illustis, utpote nate Gulielmi Grimston de Grimston-garth armigeri ex 2^{dis} nuptijs filiæ dⁿⁱ Rob^{ti} Strickland de Thornton-briggs mil^{is}, Quæ dum in viduis Existerit, virum ejus amore et fecunditate; Liberos materna Indulgentia et Amicos, nativa sua Affabilitate beavit. Ante obitum, multa quidem et oppera, sed potius quam virili perseverantia diu sustulisse tulit. tandem mundanis omnibus relictis et familiaribus valedictis, pacem suam cum deo conciliavit et sic e vita placidè emigravit xvii die mensis Augusti Anno dⁿⁱ 1691 ætatis annu^m ægens, f. 43



28 At foot of last lyes a white stone about 1 yd long; thus marked

Thomas Jarrett
1660

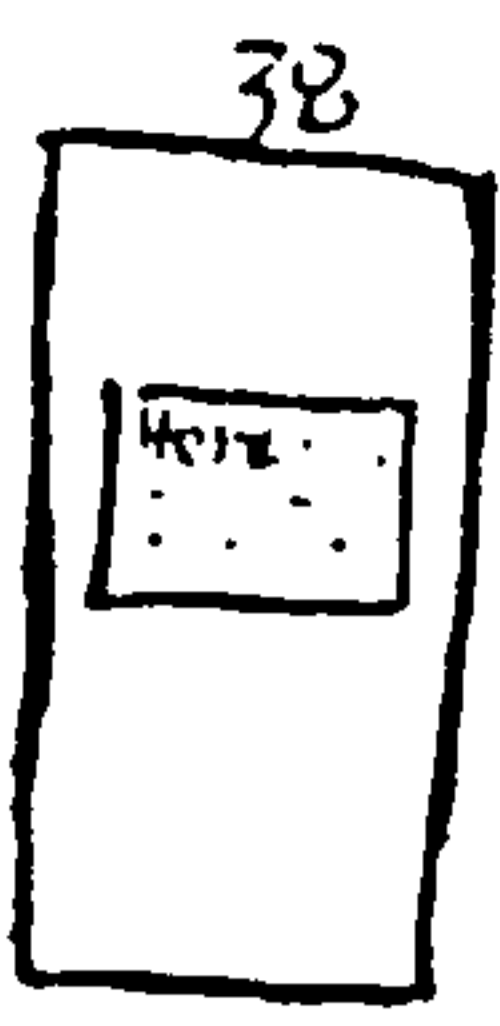

On S. side of both y^e last lyes a white stone about 3 yds long whereon is first a plate containing this Inscription.

Here lyeth the body of Thomasin wife of William Jarrett of Ewode within the vicaridge of Hallifax & County of Yorke Esq. daughter of Richard James of Courtsmouth Esq. who departed this life y^e 10th day of Jan: being aged 51 years Anno dñi 1660.



At foot of last lyes a blue Marble almost 3 yds long; Evers ~~rest~~ at Corners Catechized 1520 containing the 4 Evangelists

And on 2 plates are the full portraitures of the Defunct & his wife out of his mouth is an Escrolle containing *Qui deus adiutor meus*

Under their feet is a plate whereon is Inscribed

Sub hoc marmore requiescit Georgius Evers Scriba, Registrarius cum dixit alma Curie Ebor: Et Beatrice uxor ejusdem, una cum filia ejusdem, qui quidem Georgius obiit xxi die mensis Novbris Anno dñi m^o.cc.lxxi

on 10. May AD 1515. He was Confratred Register of the ADps Consistory Court. An. 10;

on 16 Novr AD 1520 / This George Evers of the parish of St Michael Belfrey, Notary pub. made his will proved 3. Decr. 1520, whereby he gave his body to be buried in the middle Quire of this Church And Confratred Beatrice his wife Epitaph An. 125

Jane Adams
1684

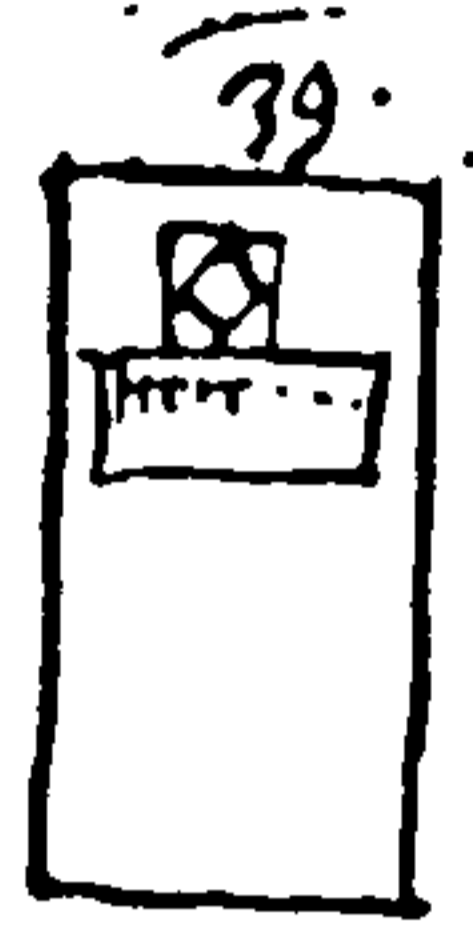

At the head of last lyes a white stone about 2 yds long whereon is a plate containing this Lozinge Escutcheon.



qu. a Lyon rampant inter 3 Escallop. D. on a chief 4 as many pallets 3 y. B

Here lyeth the body of Mrs Jane Adams daughter of s^r William Adams late of Dwlston Kent who departed this life the 29th day of Jan. in the year of our Lord 1684

Peter Pheasant
1587

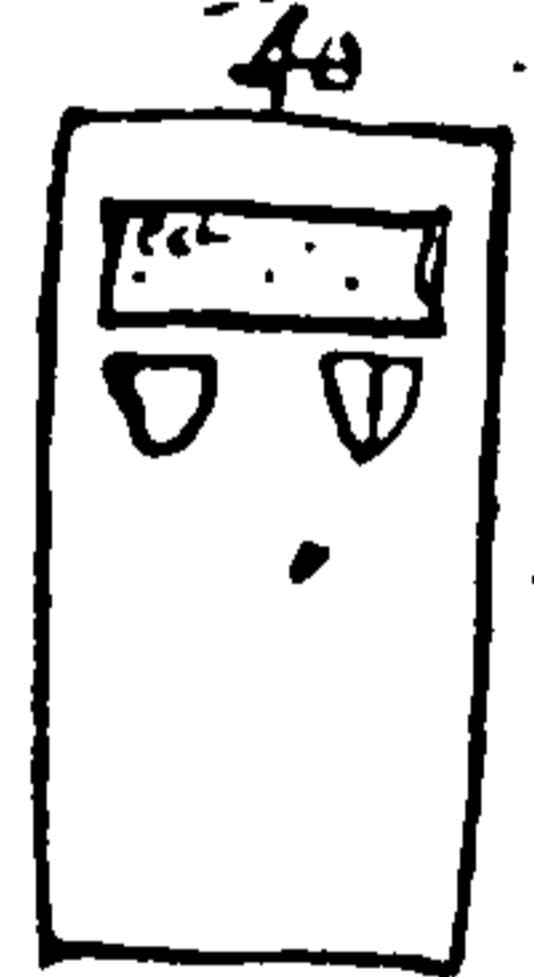

On S. side of last lyes a blue marble about 2 yds long whereon are two Escutcheons in brass.



An a plate above Inscribed

Peter Pheasant Esq her Majties Attorney before her highnesse & the hon^{ble} Councell in y^e North parts Languishing in sickness as pleased our gracious God y^e 14th day of Febr 1587, did willingly yield his immortal soule into the hands of his Redeemer Christ & did Leave his mortall body to the Earth till the hoped day of Resurrection when both body & soule united shall enjoye that Eternall glory purchased for all that looke & waiteth for his sodain glorious coming of our anointed saviour all his days in this exile about 46 yeares. Come Lord!

Jesus hasten Lord & tarry not, even so Amen

On S. side of last lyes a white Stone about 2 yds long whereon is engraven two Epitaphs. viz;

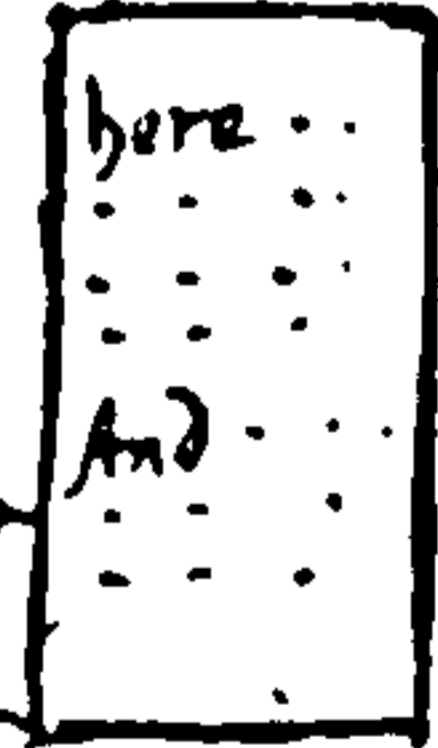

here lyeth the bodge of Richard Calom Draper Major of this Citie in the yeare of our Lord God 1589, who departed forth of this transitory life to the mercy of Almighty God the vi and xxth day of Febr. Anno dñi 1580

An AD 1580 He was Senior Sheriff of the City & And y^e 1570 Ld Mayor of the same &c.

on 10th Decr 1580, 23 Eliz

This Richard Calome Alderman of the City of York made his will (proved 1 Apr 1589) whereby he comended his soul to God Alm. his Creator, saviour & comforter. And gave his body to be buried on the right side of the marble stone in the high Quire with his parish Church of St Michael Belfrey

nuper de consilio dñi nostri Regis in
 partibus Angliæ borealibus præhon^{is}
 in ordinario, qui cum satis natura ac
 fama, amicis autem et pauperibus non
 satis vixisset, et placide morte animam
 Deo reddidit XVI die Apr^{is} Anno
 Salutis humane MDCXXXV^{tu}
 Etatis sue lxxviii
 Et fidelis servitij in eodem Consilio XIX
 mortuo non deniges gravo.

Thomas
 Fall
 1570

52. On S. side of last lyes a white stone
 about 2 yds & 1/2 long whereon is
 Inscribed
 here lyeth the bodie of Master Thomas
 Falle sometime Common Clerke of this
 Citie of yorke who departed fourth of this
 month transitorie life to the mercy of
 almighty God the xiii daye of March
 Anno Dni. M.ccccclxx.



John
 Pepper
 1633

48. At foot of last lyes a white
 stone about 1 yd & 1/2 long
 whereon is Inscribed
 Here lyeth the body of Mr. John
 Pepper, who dyed ye 4th day of Oct.
 Anno Dni 1633



53. On S. side last lyes a white
 stone about 2 yds long whereon is
 Cut/
 hic jacet corpus Elizabethæ Atkinson
 viduæ quondam uxore benignissima
 Johis Atkinson hujus Civitatis Ebor
 Notarius publicus que ut sobrie et honeste
 vixit, ita piissima, in Christo decessit.
 19 Augusti Anno Dni 1594
 Etatis sue 39 /



49. Towards the foot of last lyes
 a white stone whereon is
 Engraven



Coats of Arms in the Windows,

In N. side 4th Window E. ward.

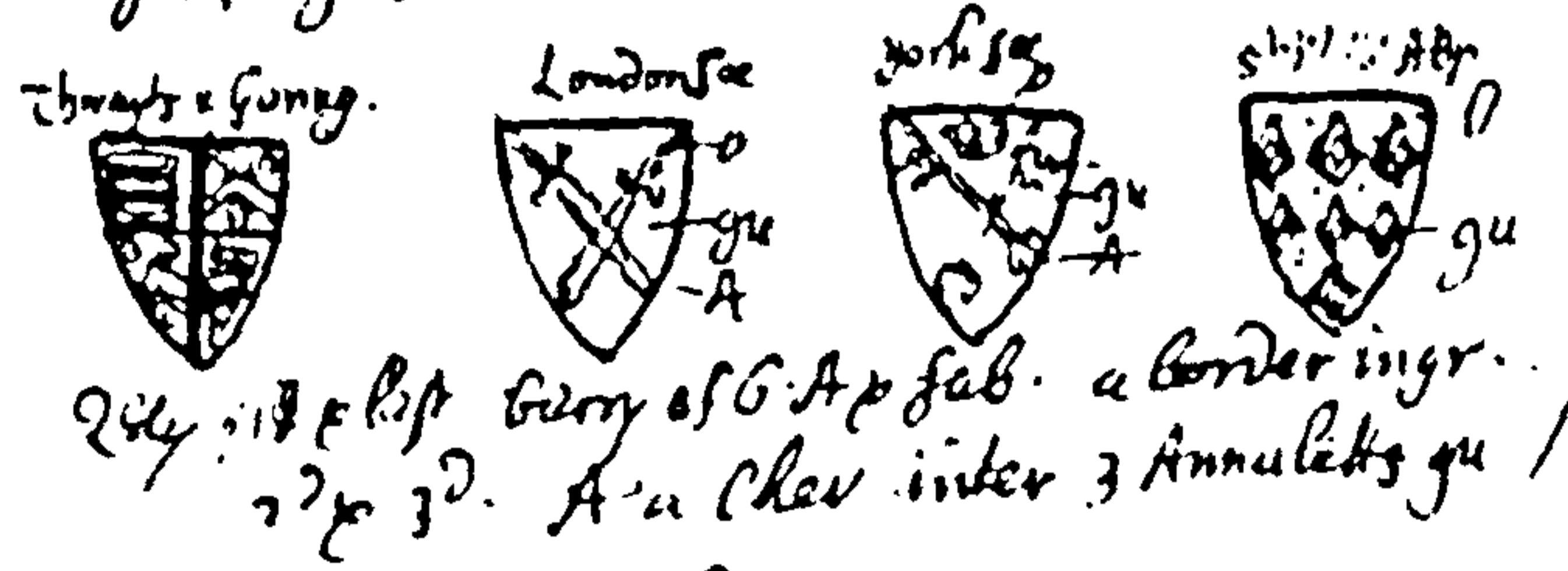

In the 5th Window ibid

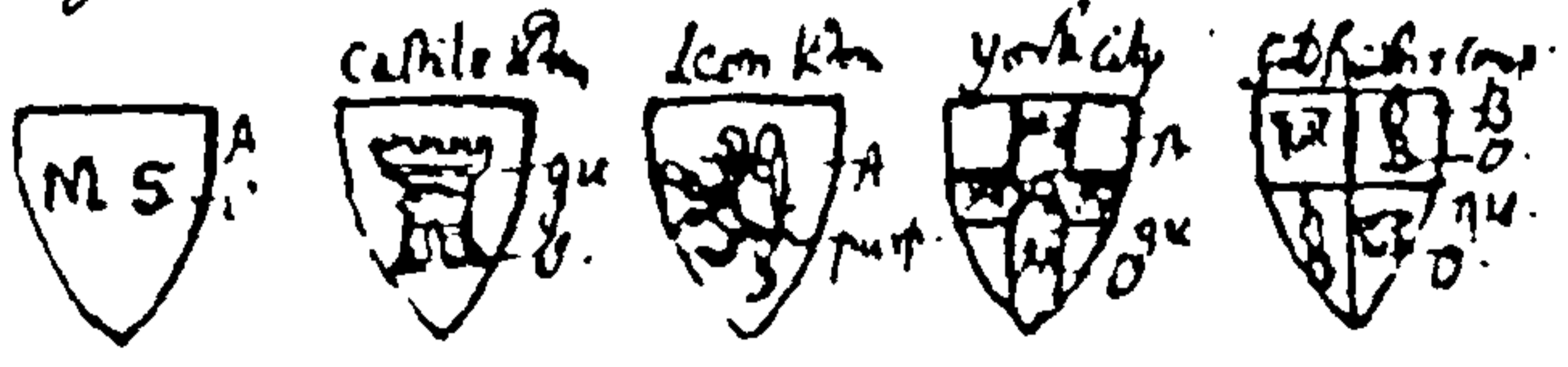

In the West-window under the Bell house.

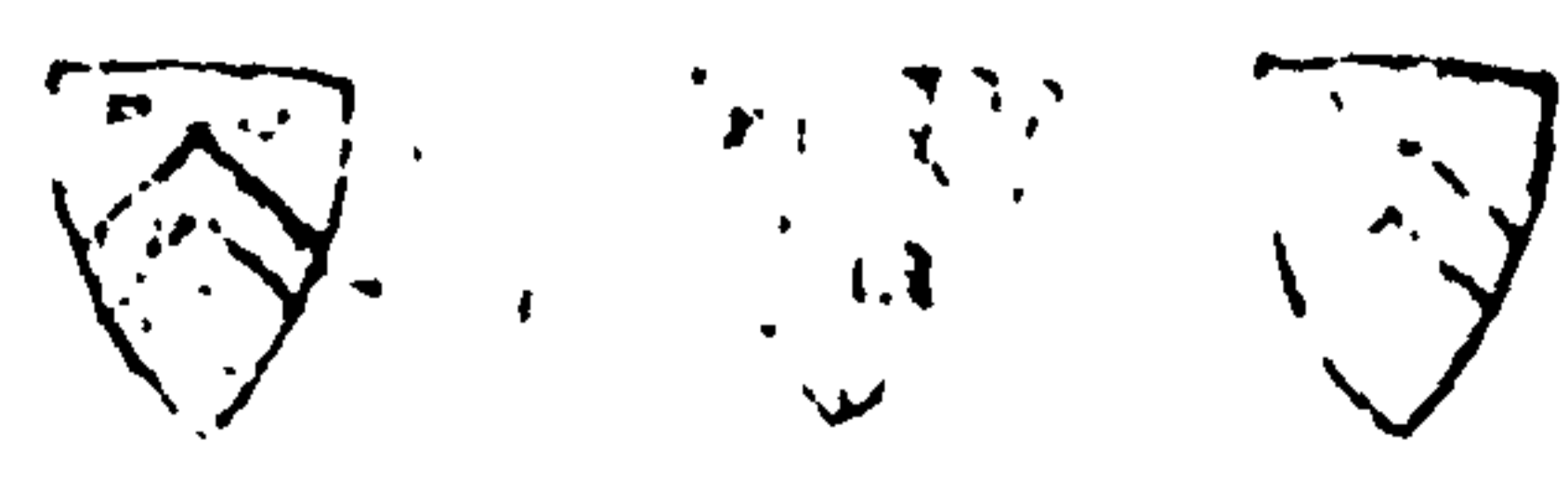

Thomas
 Masterman
 1656

54. At foot of last lyes a white
 stone about 1 yd long whereon
 is Inscribed
 HERE RESTETH THE BODY OF THOMAS
 MASTERMAN LATE OF THIS CITY OF YORKE,
 DR. OF PHYSECK BURIED 14 DAY OF DECEMBER
 Anno Dni 1656



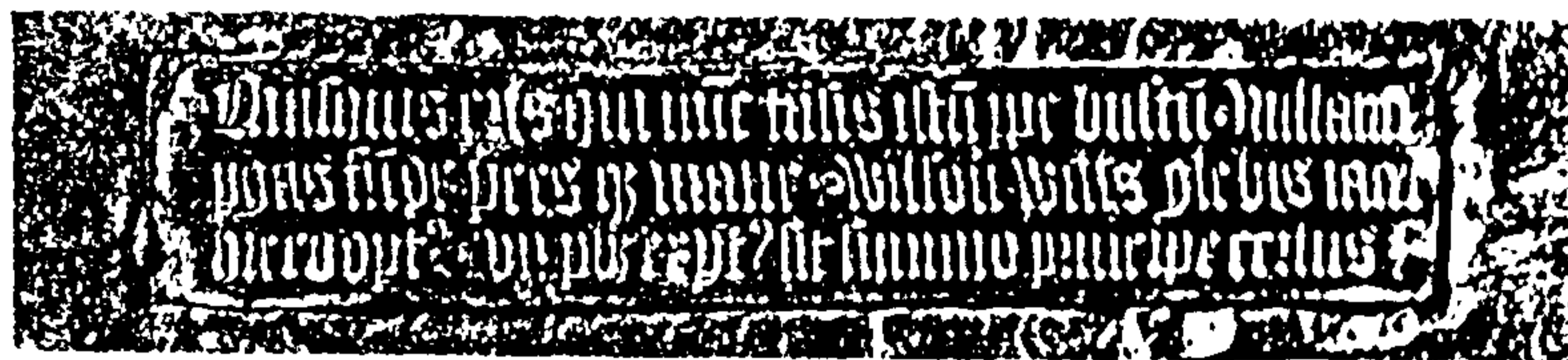

(13) ST MICHAEL, SPURRIERGALE Brass(2) of William W. d. 1517

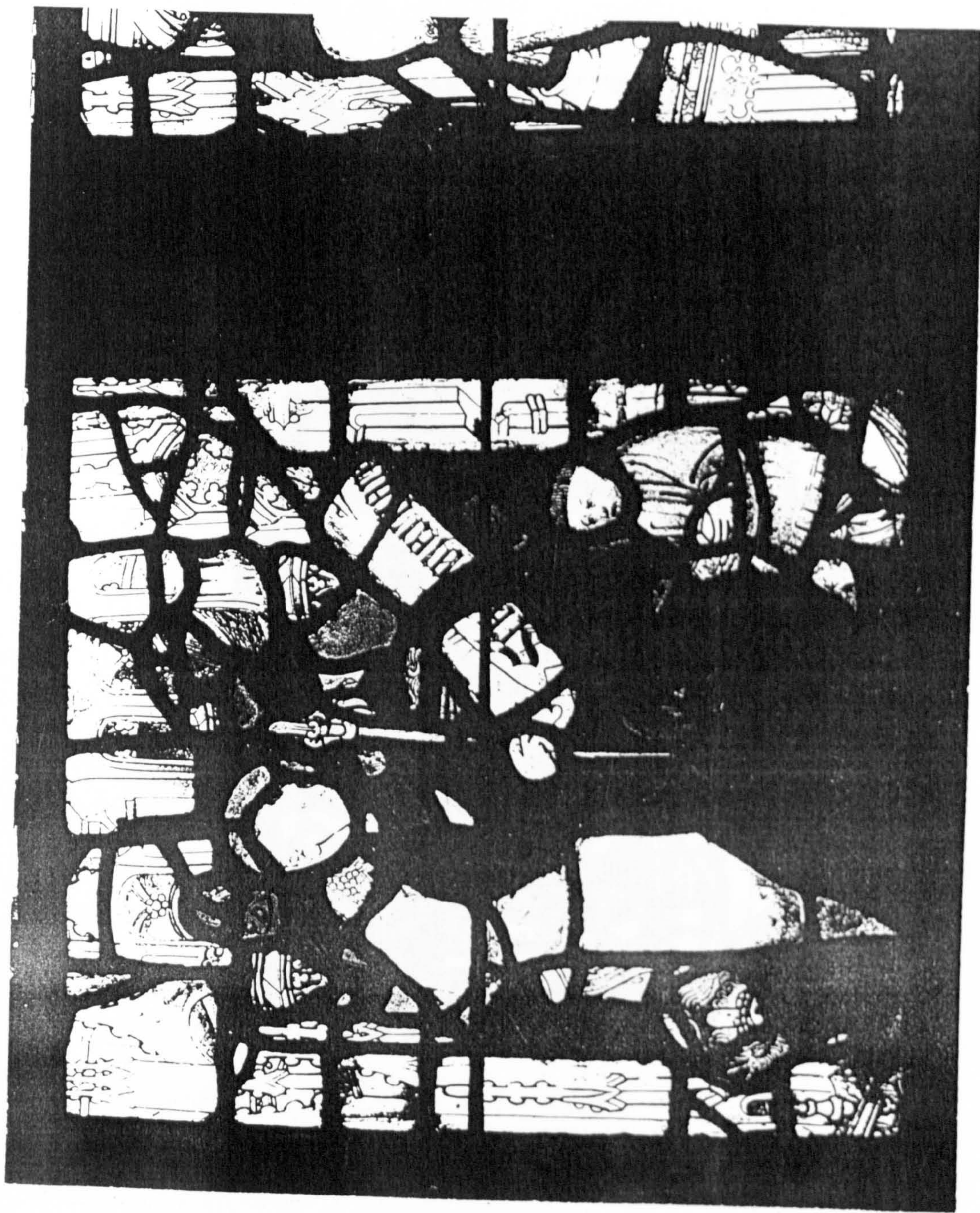





Cut in stone on the wall of the porch / on a stone for the church

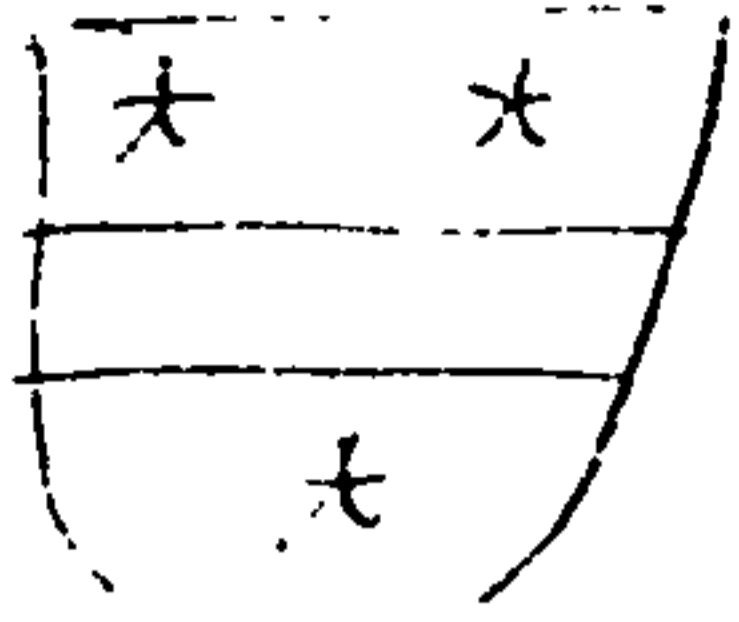

Here yeath the body of Philip
Roford of the parish, who
Departed this life the 6 of May,
A^o 1669. He was aged 45 yrs

Michaelis in Episcopio
on gravestone in the church
on a stone of Brass

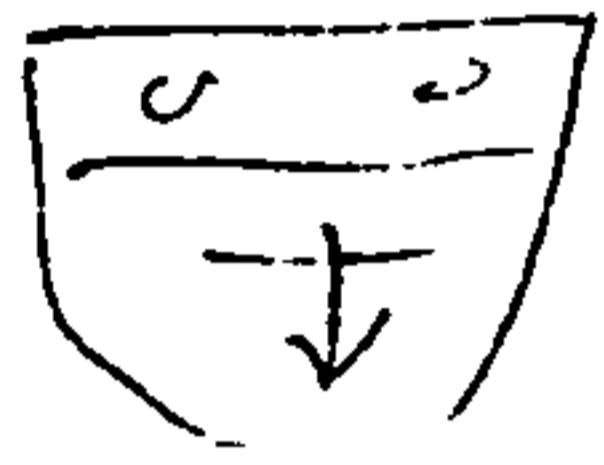

Orate pro aia Michaelis vicari, quoniam
BRITANNICUS Civitatis Eboracae obiit XXVI
die mensis Januarii 11^o die M^o CCCC LXXXVII.

in melle



Orate pro aia Thome vicari quondam vicarij Uly.
Civitatis qui obiit XXVII die mensis Septembris A^o 1611
M. CCCC nonagesimo nono.

in melle

Orate pro aia Wilhelmi huncok filij filij civitatis Eboracae
qui obiit 6 die mensis Julij A^o 1611 M^o CCCC LXXXV quinto et ult.
die mensis Junij anno 1611 die mensis Junij

in melle

Orate pro aia Thome vicari quondam vicarij Civitatis
Eboracae qui obiit 11 die mensis Januarii A^o 1602

in melle

Orate pro aia magistri Wilhelmi Langton quondam vicarij
Civitatis qui obiit XII die mensis Augusti A^o 1611 M^o CCCC LXVI.

in melle

Orate pro aia Thome vicari quondam vicarij Civitatis
Eboracae qui obiit 11 die mensis Januarii A^o 1602
M^o CCCC nonagesimo nono.

Ad he & Michay. Spurrin vobis 1645.

on a flower adorning to the flower

PEIKS per felix Galidini & Margareta etc sine non e
longinquo vixit ante aboz consuetudinis magis
procurator vni, sub hoc nomine pait sequitur: obijt sexto
die februarij a die 1643 statu 33 sterilis et glori
candidus.

on a letter adorning to this leaf

Hic habet in vno the body of Mr Jeffrey Urin magis scribe
of Lincoln who dyed this life the 24th day of January
1656. And also the body of Mrs Jones Urin his wife
who dyed the 10 day of March 1664 a die 64.



on a plate of Brass find in a place the
his part Robertus de Weston Groom amicus
magis istius civitatis 1604 qui obijt septimo
die mensis februarij a die M. CCC LXXXVI
aetate annorum 37



in a letter. supponit vna etc

in a square
HIC part william de Swine Alame ante consuetudinis
etiam procurator Generalium vni que mortem obiit
3 die febr: a die 1641 aetate annorum 65

on a letter adorning to this leaf

HERE is the body of Thomas de Gullman one of the Aldermen
of the City of York before the Sheriff of the
City of York who dyed this life the 28 day of
November in the year of our Lord 165 in the 64
year of his age

on a letter

MARGARETA de valida vobis de Swine contigua sacchari
sub tunica hoc sepulta est vna reformati vna. postea
sepulta in fimo de plantis, quae obijt 23 die mensis
marsi A die salutis 1642 statu 49 aetate annorum 57.

on a letter

Gulidini In vno the body of Thomas de Gullman one of the Aldermen
of the City of York before the Sheriff of the
City of York who dyed this life the 28 day of
November in the year of our Lord 165 in the 64
year of his age

In the South-Quire /

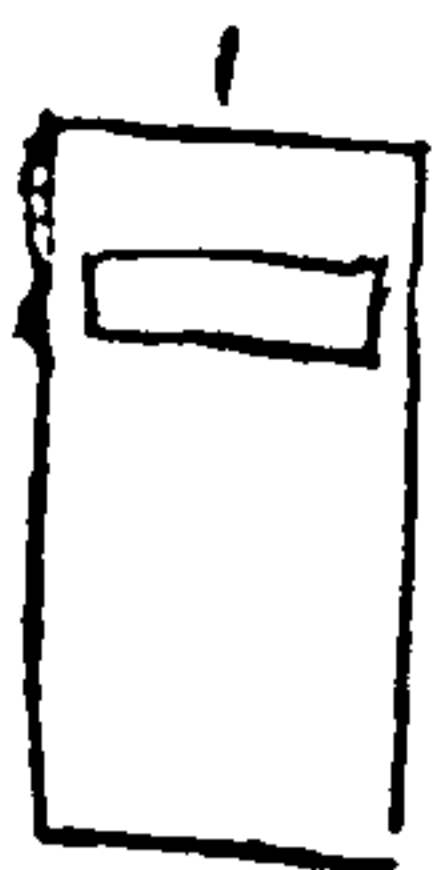

lies a blue stone about 2 yds long whereon has been an Inscription plate /

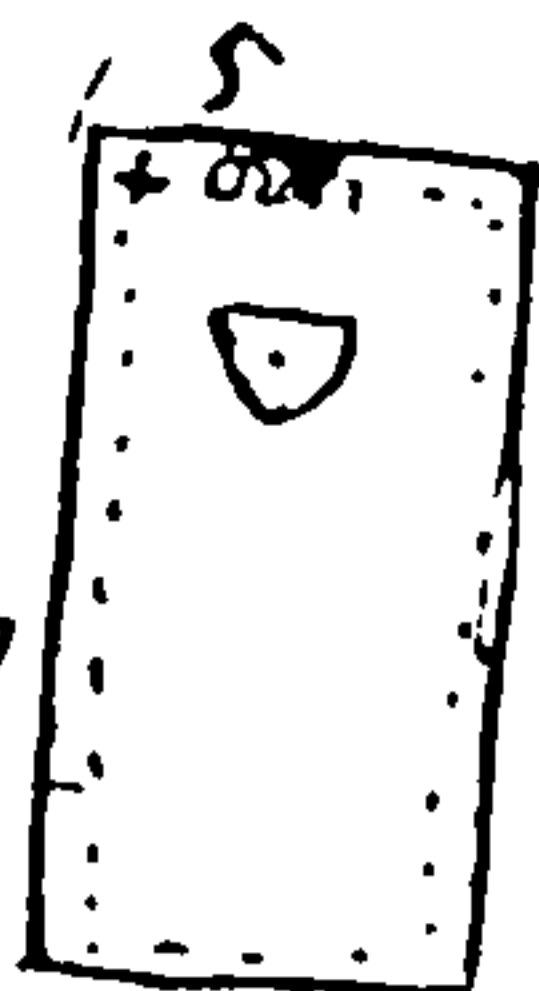

On N. side of last lies an old white stone about 3 yds long whereon is an Escutcheon thus charged.



† Dizate pro annabus Johis Civis & mercator Ebor. & Renolde utis ejusdem qui quidem Johes obiit 8^o dñi m^o cccc anabus p^oter deus

Geoffrey Urin 1656



On S side of last lies a white stone about 13 yds long whereon are these 3 Epitaphs Inscribed viz

HERE LYETH INTERRED THE BODIES OF MR GEEFREY URIN ONCE SHIRIFFE OF LINCOLNE WHO DEPARTED THIS LIFE 24th DAY OF JAN. ANO DNI 1656 /

Jone Urin 1664

AND ALSO THE BODY OF MRS JONE URIN HIS WIFE; SHE DEPARTED THIS LIFE ye 10th DAY OF MARCH ANO DNI 1664 / AGED 94

Thomas Maylor 1676

ALSO MR THOMAS MAYLOR CITIZEN & MERCHANT OF YORKE, WHO DEPARTED THIS LIFE ye 14th OF DECEMBER ANO DNI 1676
Tone in LAW TO THE PARTIES ABOVE SAID
Ætatis sue 58 /

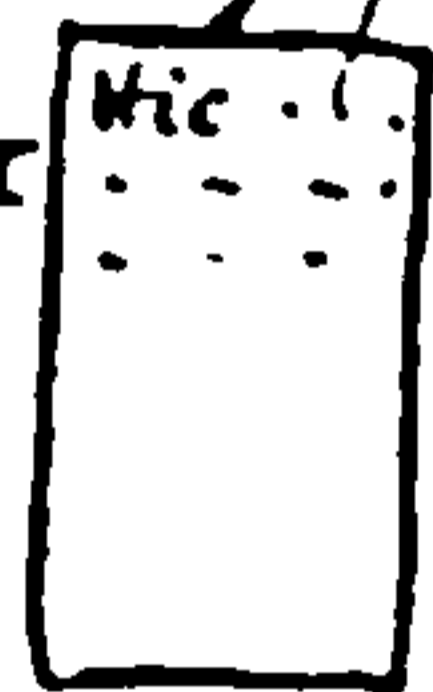

On N side of 5th lies a white stone about 2 yds long Inscribed at the head
Hic jacet Willielmus Lee sen^r alma Curia Ebor procurator generalis qui obiit 3^o die Febr. An^o Dni 1641. Ann^o Ætatis sue 65 /

Grace Clarke



On S side last lies a white stone about 2 yds long whereon is Engraven



At foot of last lies a white stone about 2 yds long whereon is first a plate with this Epitaph thereon viz

† Quisquis eris qui vunc transis istum millatenus p^ogas, funde precesq; mune

Paris Lee 1643

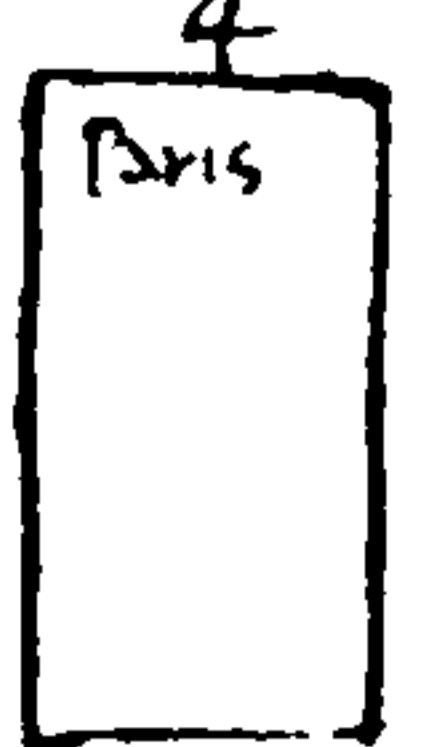

On N. side ye 2^d lies a white stone about 2 yds long whereon is Inscribed

Paris Lee, filius Gulielmi et Margarete Lee hunc non à longinquo rep^osih Curia Ebor Consistorialis nunc procurator unus hoc tumulo jacet sepultus, obiit 30^o die Febr. An^o Dni 1643 Ætatis 35
Æternitatis & Glor^{ie} Candidatus /

q^o n^ol O Major 151

In the ⁵ ~~Chancel~~ ^{Chancel} or Middle Quire /
Towards the head of the
Lyes a white stone about 2 yds
long whereon has been a square
plate

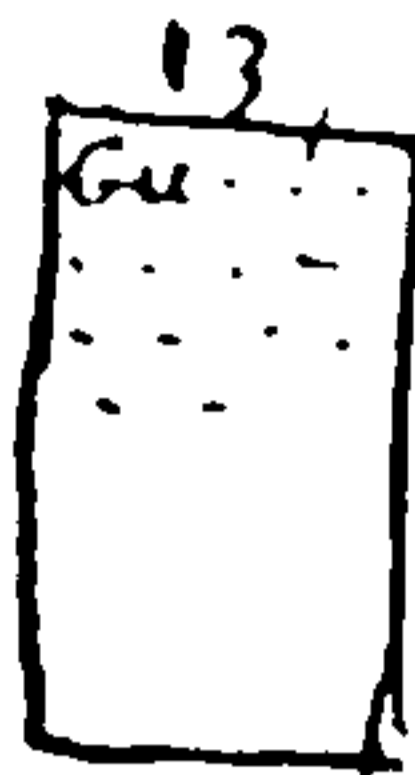
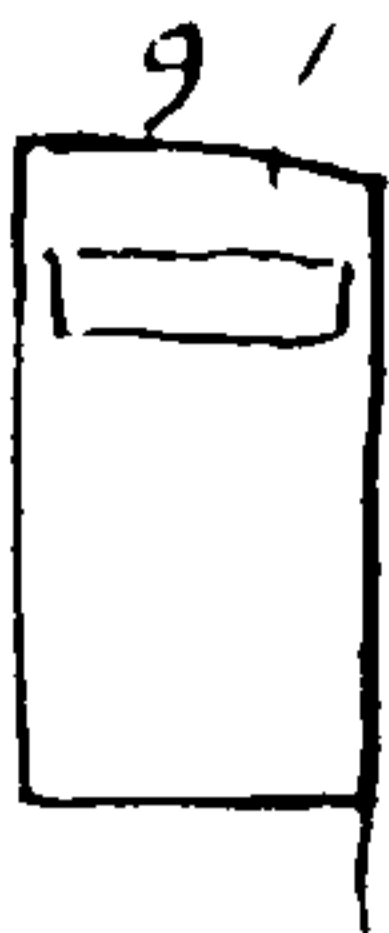

On N. side of last lyes a white
stone about 2 yds long whereon
is Engraven William
Turbot
or
1648

GVLIELMVS TVRBT ARMIGER DVM
VIXIT DOCTISSIMVS ET FIDELISSIMVS
EBORACENSIS CONSISTORII REGISTRARIVS
MODERNVS, ET DELECTISSIME CVSTODIE
SPIRITVS SANCTI ANIMAM HVIVS
SEPVLCRV MARMOREVM, ET PATR. COREVS
TRADIT VT IN PACE TVTO REQVIESCVNT
ATQVE AD FVTVRAM GLORIAM REPETERENTVR

Francis
Jackson
1644.



On N. side last lyes a white stone
about 2 yds $\frac{1}{2}$ long whereon
is put a plate containing this
Engraving viz:
And Inscription...



on a chev. inter 3 peacocks
heads orsed.
as many roses

Obyt 16. NOV. An^o Dⁿⁱ 1648.
Ætatis sue 74

HERE LYETH THE BODY OF FRANCIS JACKSON
of LEEDS ALDERMAN. WHO DEPARTED
THIS LIFE ye 15th OF AVGVSTE 1644 /

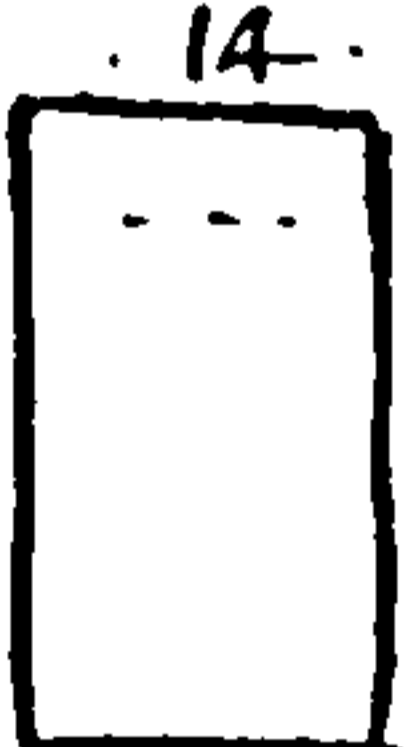

14. On N. side of last lyes a blue
stone about 2 yds long
whereon is Inscribed Richardson

In the Chancel or Middle Quire /



Lyes a blue stone about 2 yds
long whereon has been an In-
scription-plate /



Towards feet of last lyes a
blue stone almost 2 yds long
with a plate thereon thus Inscribed Oliver
Middelton
1504

hic jacent Oliverus Middelton
quondam viccomes Civitatis
Ebor. & Matilda ac Johanna uxores ejusdem
qui quidem Oliverus obyt xmi die Januarij
A^o Dⁿⁱ 1502 /

Nicholas
Vicars
1408

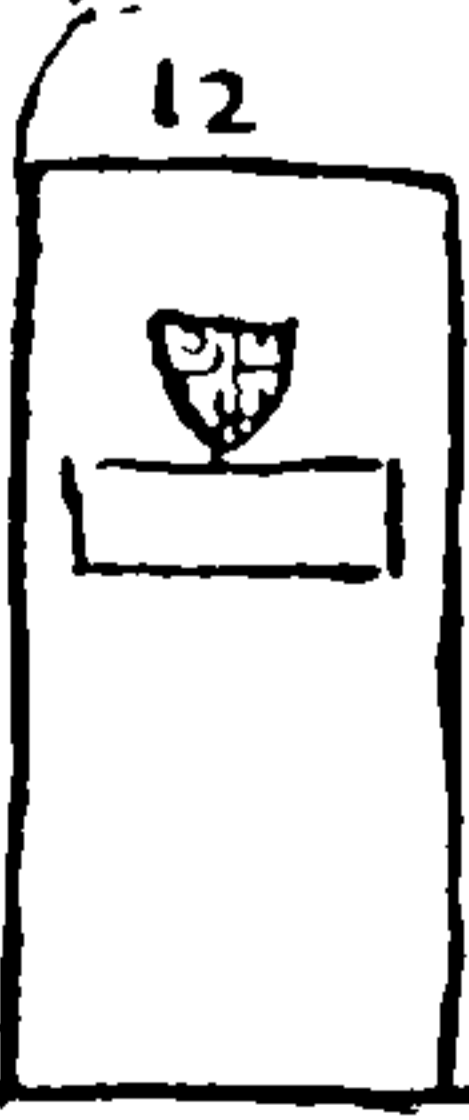

On N. side last lyes a blue stone
above 3 yds long with this
Engraving at top
And an Inscription plate Under it
containing this Epitaph

† Obit pro a^o nicholai Vicars
quondam vicecomitis Civitatis Ebor. qui
obyt xvi^o die Martij. Jan. A^o Dⁿⁱ 1408



On S. side last lyes a blue stone,
about 2 yds $\frac{1}{2}$ long & plain

Monuments

Ecce; qui obiit xiii die mensis Augusti
 8° Dni .m°.cccc.lxxiii /

William
 Shawe
 1681



On S side of last lies a
 blue stone about 2 yds long
 having two inscription
 plates thereon. viz /

Here lyeth the body of William Shawe
 Batcheller late of this City Merchant
 son of Mr Thomas Shawe late Recorder
 of Aldingham in Furnesse in Lancashire
 who departed this life 18th day of
 July in the yeare of our Lord 1681
 being aged 40 years. & by his last
 will gave 100^l to the poor of this
 parish for ever /

This for a Memorandum of his Name
 whose Vertue still surviving let his fame /

See more of him in page 745

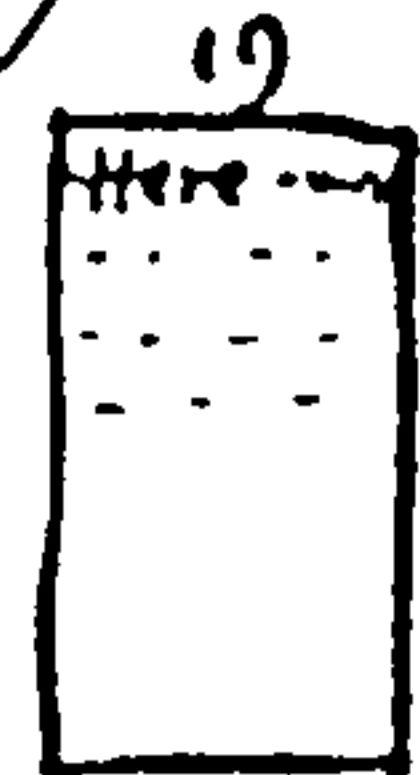

On N side last lies a white
 stone about 2 yds long whereon
 is Engraven.

Here lyeth the body of Samuel
 formerly Lt. Major of the City of York,
 who married Margaret eldest daughter of
 Henry Harrison of Holtby Esq (2^d son of
 Thomas Harrison of Cockgrove) by whom
 he had issue one onely daughter named
 Tabell
 He departed this life y^e 20th of May
 1687

On N side last lies a white stone
 about 2 yds long & plain!

William
 Hancock
 1485

Ecce pro nobis with haec olim
 Nilis Civitatis Ebor Apothecarij
 qui obiit sexto die mensis July
 8° Dni .m°.cccc.lxxxv . Et Elene

Helen
 1485

utis sue que obiit die mensis
 8° Dni .m°.cccc.lxxxv . quorum
 a nobis pp^{er} tur Deus Amen /

On 2 July AD 1485 /

This William Hancock of York
 Apothecary made his will proved
 11 July 1485 whereby he gave his
 soul to God thru his Creator. To St
 Mary & All Saints / And his body to
 be buried in this his parish ch^{urch}
 St Michael ye Aungell agst oure Bridge
 1485 / in our Ladyes Quire nigh the
 Sepulchre of his daughter
 And constituted Elene his wife /

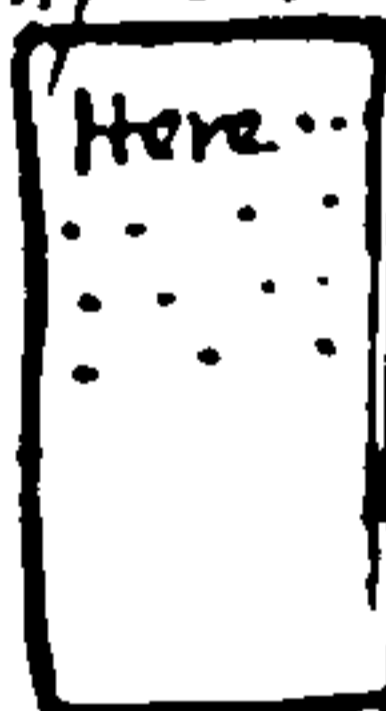

On N side of last lies another
 white stone about 2 yds long
 whereon is engraven

Here lyeth the body of George
 Mancklyn Alderman, & sometime
 Major of this Citye Aged 74 years &
 dyed the 27th day of Dec^r 1683 /

Also the Lady Tabell his wife aged 66
 years. And dyed y^e 26th day of Nov^r 1680 /

In AD 1683 / This George Mancklyn of
 St. Michells parish at oure Bridge end
 Furrier was Junior Sheriff of the City
 of York And In AD 1686 was 10 Major thereof

William
 Langton
 1486

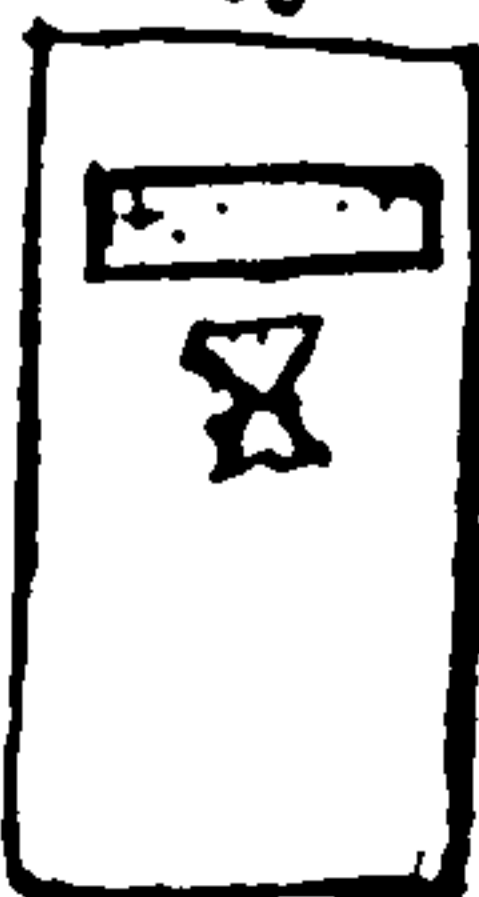

On N side last lies a blue marble about 3 yds
 long whereon is first a
 plate thus inscribed. viz
 Ecce pro ana Magni d^{omi}ni
 Langton quondam Rectoris istius

In the North Quire

Robert Appulgarth

22 / lies a white stone about 2 yds long. with this Epitaph Engraven at the head.

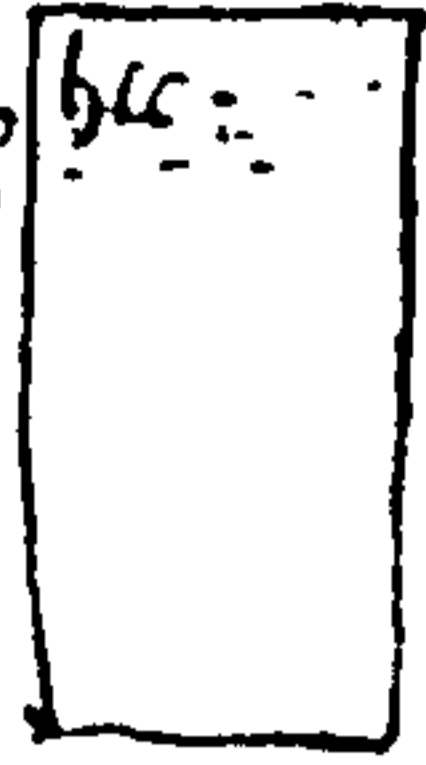

† hic jacet magister Robertus Appulgarth. et Alicia filia ejusdem



27 On S. side of last lies a white stone about 2 yds long. Engraven on the head. pax for the soul of...

Alice Stephenson



23 On N. side of last lies a white stone about 2 yds long whereon is Engraven



28 On N. side of 26. lies a white stone about 1 yd long whereon is inscribed † dicitur pro anima cyrus una pater deus

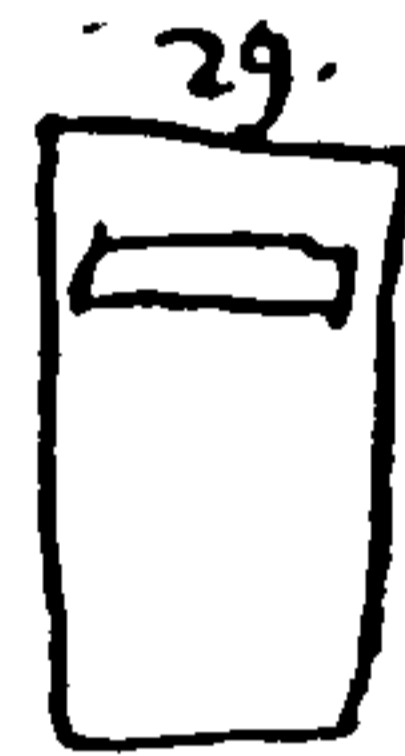

29 On N. side of last lies a blue stone about 1 yd long whereon has been a narrow plate.

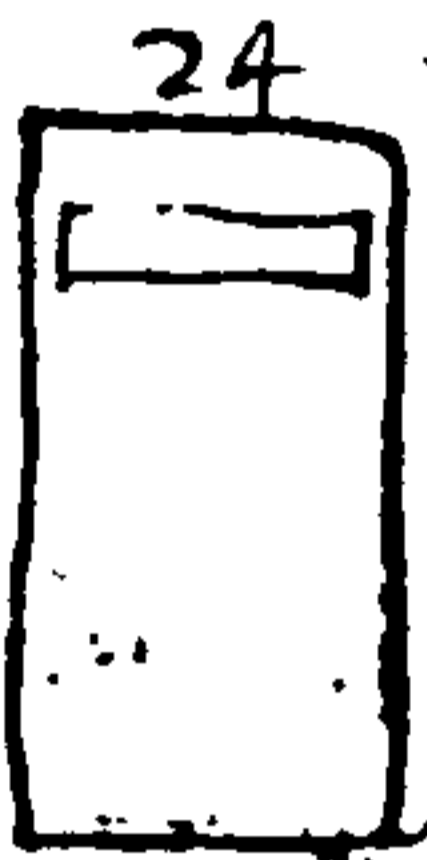

24 On S. side last lies a blue stone about 2 yds long whereon has been an inscription plate.

In N. Isle

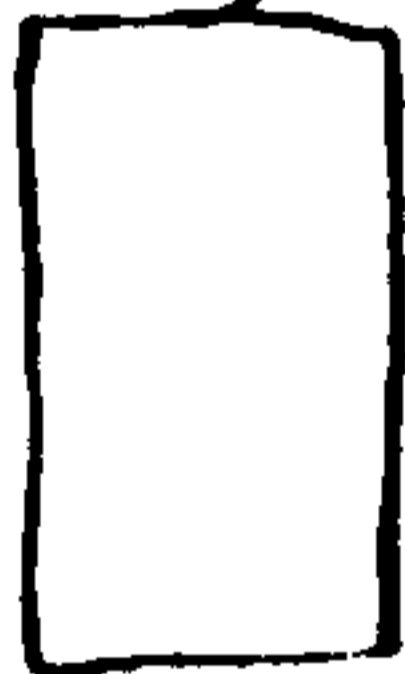

30 lies a blue stone about 2 yds long & plain.

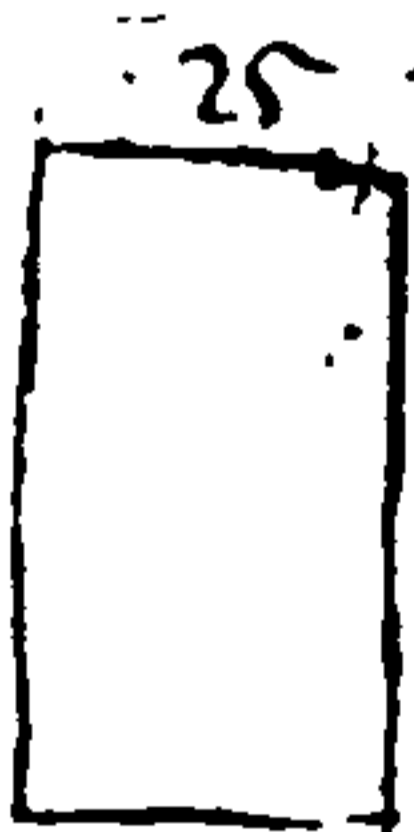

25 At head of last lies a white stone about 2 yds long plain.



31 At foot of last lies a blue stone about 2 yds long thus marked.

Thomas vicars 1499



26 At foot of last lies a blue stone about 2 yds long, with a plate thereon thus inscribed

† dicitur pro anima Thome vicaris quondam mercatoris hujus civitatis qui obiit xxiii die mens. sept. anno dñi m cccc lxxxix





The figure is a female figure
 standing in prayer
 of the church
 2/14.

No
 R21

Taken by my Friend Mr. JOHN DUGDALE.



There is still remaining one within
grave stone in the church thus marked
& inscribed viz.

Richard
Grimston



† 1076
SIR RICHARD DE GRIMSTON JADYS
DE SAILYNGFLETH
PARSON OF EC. LVI. PARSE MARCH
OF PARLON, AMON.

Monuments /

In the Nave /

John Farley, vicar
1602

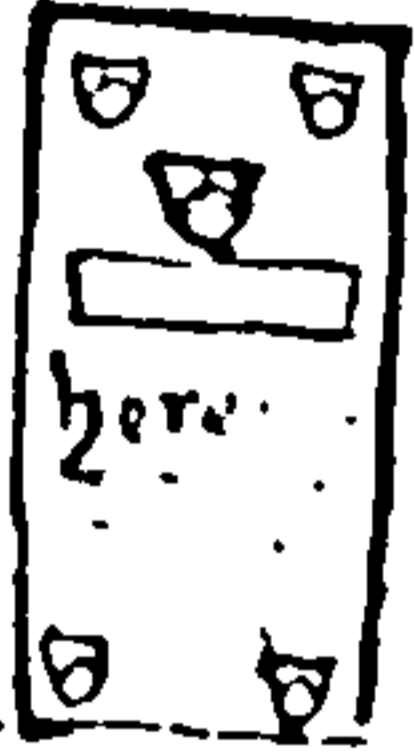

Lies a white stone about 2 yds long thus marked.

And whereon is engraven this late inscription viz

here lyeth the body of Joan ye wife of Fabian & daughter of John Proctor of Laukland-hulle who dyed of ye age of 80 years 1602

In the Cross walk by the pulpit



Lies a white stone about 1 yd long whereon is cut in two lines

Orate pro aia Fria Ric Kendall monachi hujus mo

Richarda Kendall



By the left lies another white stone about 1 yd long containing in one line

Willig de

undor

William

In the S. Isle.

John Maulding
1332



Towards foot of last lies a white stone about 3 yds long bordered about & engraved thus

† hic jacet Johes de Mauldinge quondam civis Ebor & Johana uxor ejus qui quidem Johes obiit die mensis Novembris ano dñi 1332

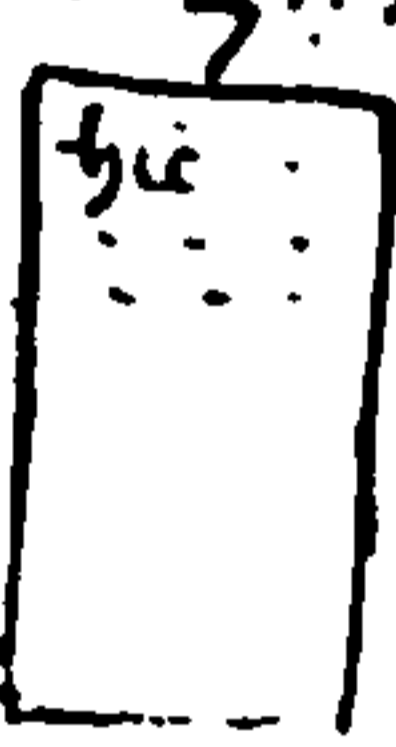

Lies a white stone about 2 yds long whereon is inscribed

hic jacet Robertus cuius aie ppter deus

Robertus

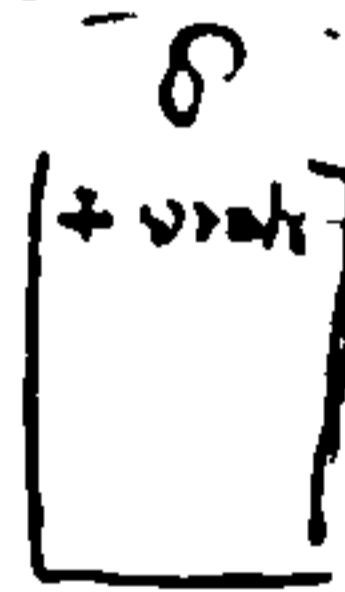

At head of left lies a white stone about 1 yd long whereon is cut in 2 lines

† Orate pro aia Jannet Walton

Jannet Walton



At foot of last lies a white stone about 3 yds long thus marked



At head of left lies a white stone about 2 yds long whereon is engraven in one line

† Orate pro aia Robt de maulturus

Robert

Monuments

In the S Quire

Jane Milbank 1084

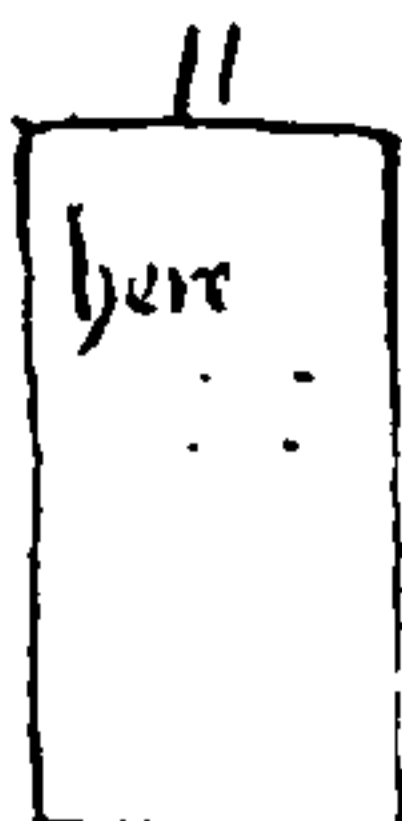

Lies a grey Marble about 2 yds p^r long whereon is Cut

Here lyeth buried y^e body of the Lasy Faith Milbank wife to Mr. Thomas Metcalf who dyed ye last day of April 84 ye 33^d year of her age



On S. side of last lies a white stone about 2 yds long whereon is an old Inscription at the head wth two lines: hic jacet Jobes

And at the foot this new Inscription ^{William Drowe} HERE LYETH y^e Body of Mr. WILLIAM DREWE¹⁵ SOMETyme SHIRIFFE OF THIS CytE OF YOAKE WHO DEPARTED TO GODS MERCY ye VII DAY OF OCTOBER 1585

Robert Downby

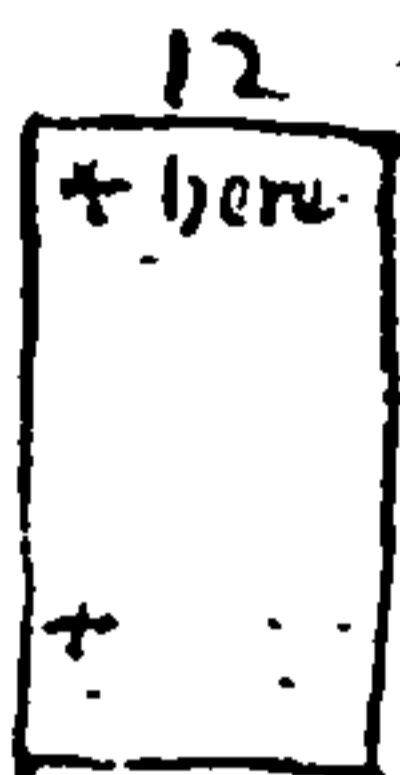

Towards foot of last N^oward lies a white stone about 2 yds long whereon is cut 2 Lines at head & foot + here lyeth Robert Downby

In AD 1556 He was shiriff of the City etc.

on whas same god have mercy



At foot of 15th lies a white stone about 1 yd p^r long whereon is inscribed:

hic jacet Robertus Elby Sadler cujus aie pp^{ter} deus AMEN

Jole



At foot of last lies a white stone about 1 yd p^r long thus marked & inscribed + Date pro aie CUDICINY Jole

On the N side pillar hangs up a wroden ^{Henry Darcy 1668} Frame whereon is this Escutcheon depicted:  And Inscription under it: Dary 1667, B. 3 King, & Jami de Crois, B. a Genl.

Here lyeth Interred the bodies of y^e Right hon^{ble} Henry Darcy Esq^s 3^d son of the right hon^{ble} Conyers 1st Darcy Menill & Conyers who departed this Life ye 20th day of April 1668 Anno Etatis sue 57

14

In the Middle Quire

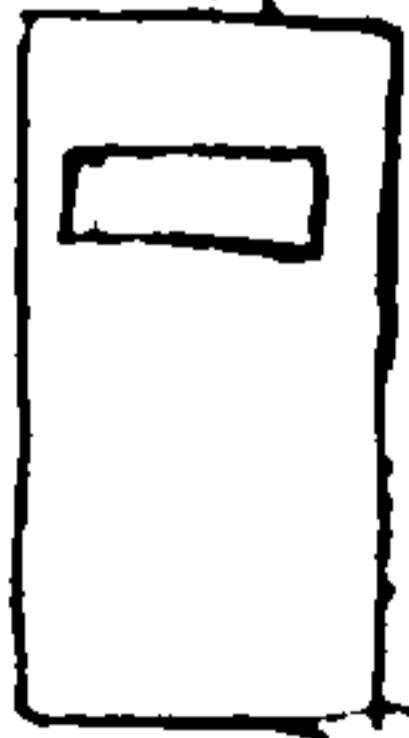

Lies a white stone about 2 yds p^r long thus marked

And Mary Darcy his wife daughter & heiress of William Scrope of heighley hall ^{Mary Darcy 1667} Esq^s who departed this Life ye 17th Apr 1667 who had issue 10 children. Now they both rest in Christ waiting for the blessed Resurrection of the just,

15

At foot of last lies a white stone about 3 yds long plain

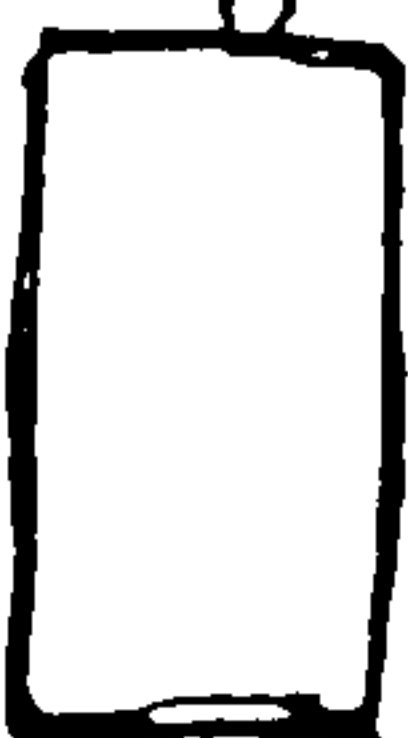



(14) ST. SAMPSON. W. tower, S.E. pier. Angel with shield bearing merchant's mark. 15th-century.

St Sampson's Church, Ipswich, Suffolk
22 March 1069

149.

177

North window of the church

147

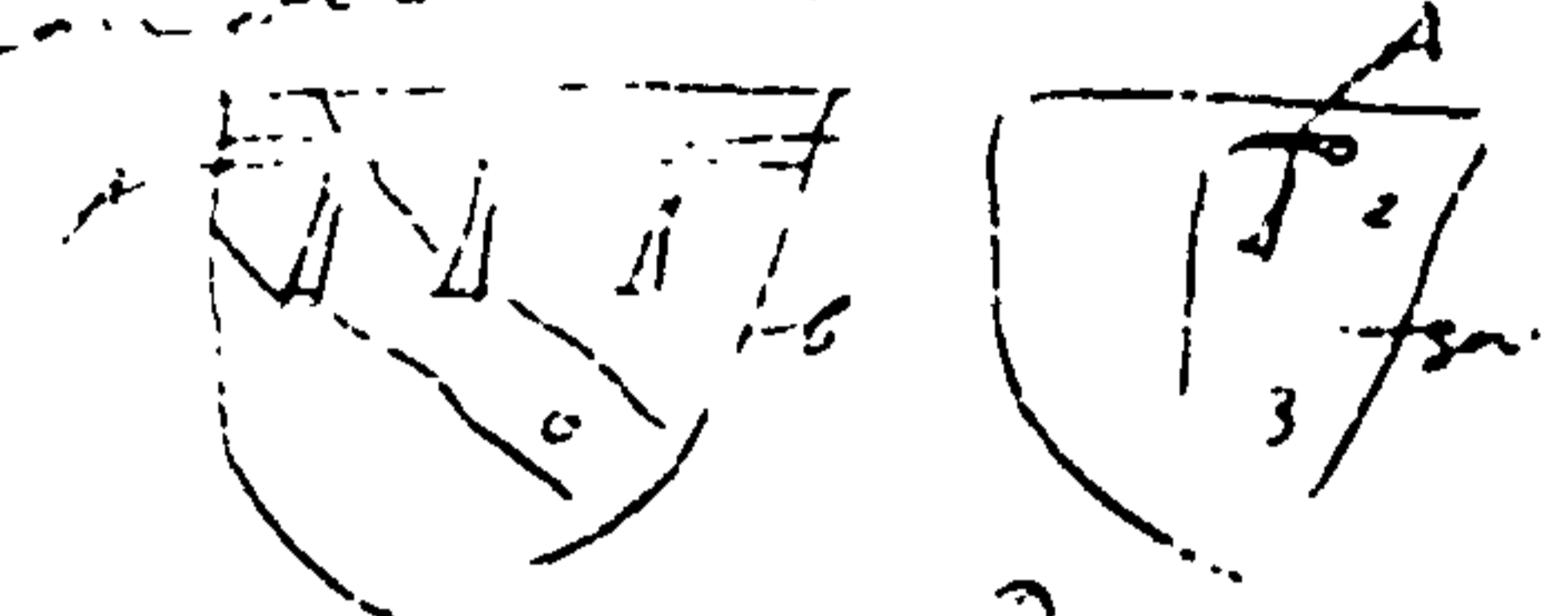

The window is a simple square
with a cross in the center
The square is upon the arch
The square is upon a
four feet in diameter
The square

147

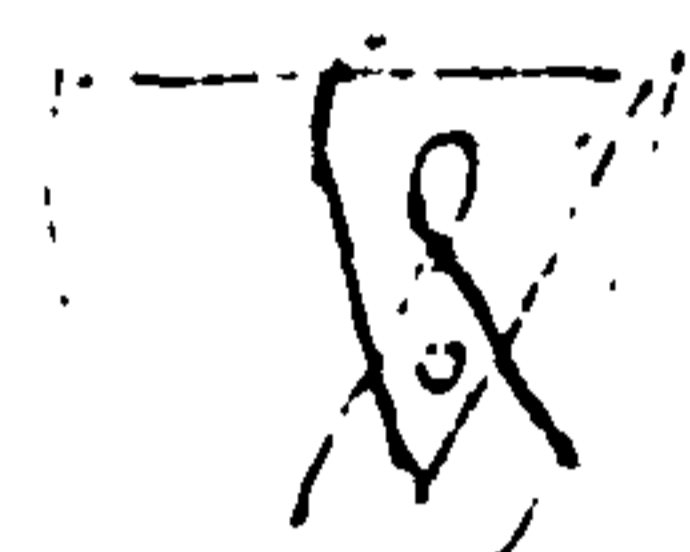

upon the window in the
church

The window is a simple square
with a cross in the center
The square is upon the arch
The square is upon a
four feet in diameter
The square
John King
Master 1456.



2000 gold
the year

St Martin's Church, Ipswich
22 March 1069

North window of the church

30 feet
1000
2000
1000
1000



11 N. 15

extraneous
basically

5775997100 which
by the way of the

In the Nave

2511000000

1. Marked

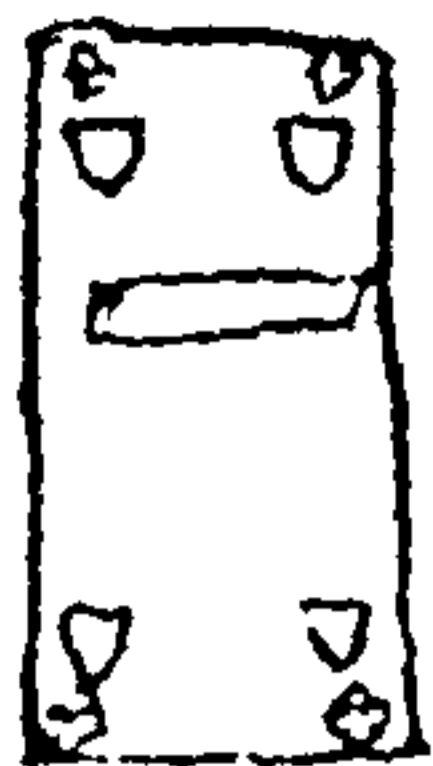

1.5 = blue stone about 2 yds
1/2 long - thus marked.



5. At foot of left lies a blue stone about
2 yds long & plain



2. On S. side of left lies another
blue stone about 2 yds long
thus marked



6. On S. side left lies a blue rough
stone about 3 yds long.



7. At foot of both the left lies a
blue stone about 3 yds long -
& plain.



3. At foot of left lies a blue stone
about 2 yds long. thus marked

In the middle aisle or channel

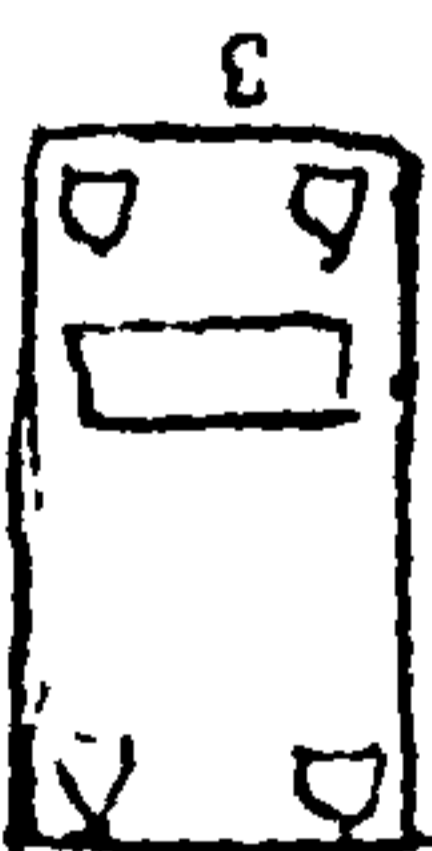

8. lies a blue stone about 2 yds
long thus marked



4. On N. side of left lies a blue
stone about 2 yds 1/2 long
thus marked.



9. towards foot of the left Nave
lies a white stone about 2 yds
long whereon is engraved
here byeth

William Richardson 100

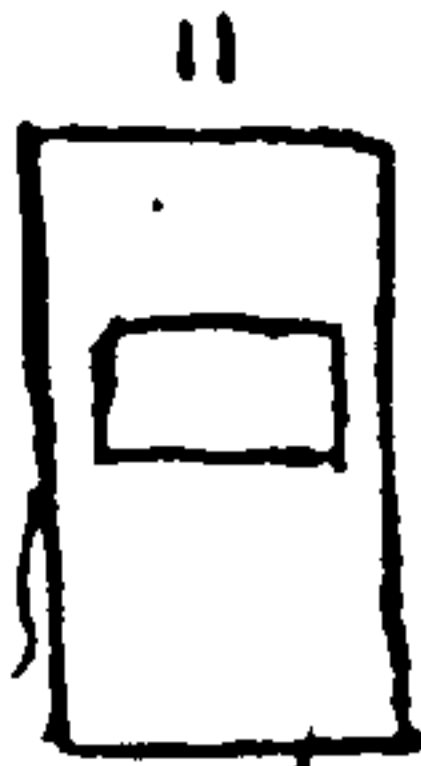

Monumental Interments

In the South (or Lady) Quire

Lies a white stone w. this inscription plate fixed thereon viz

Hic requiescit in spe future Resurrectionis
Guilielmus Richardson pietatis tam private
quam publice amator sincerus necnon
Caritatis Exemplar altitudum cuius ana
m. celum migravit die Decembris 29.
Ano Dni 168... Aetatis M...

At foot of left lies a blue stone about 2 yds long thus marked



At foot of left lies a blue stone about 2 yds long thus marked



On N side of last lies a white stone about 2 yds long thus marked

On N side of last lies a white stone about 2 yds long thus marked



On S side of last lies a white stone about 1 yd x 2 long thus marked

In the North Quire



Lies a blue stone about 2 yds long thus marked

Crests of Arms in this Church

In the N. Quire in the East-End Window thereof



per 2 keys in saltire 112
St Peter's of
in Dunelm



or 7. Magdalen
per 3-7-1
St William Adv
1611

In the side window of the same Quire



as a banner
of 3 yds
long



sub 3 m
pike
A
Pigott

In a window on N side the scarp of the N door



nyon apilaw in 8th (one)

554.

first of nyon (karon balled) (karon balled) 2 & 3 taloye below it
 a 8th egg s within a bud of y 2 1 w d a

Blackburn

Blackburn
 of Sanchon

Blackburn

Blackburn
 of exo of fibre

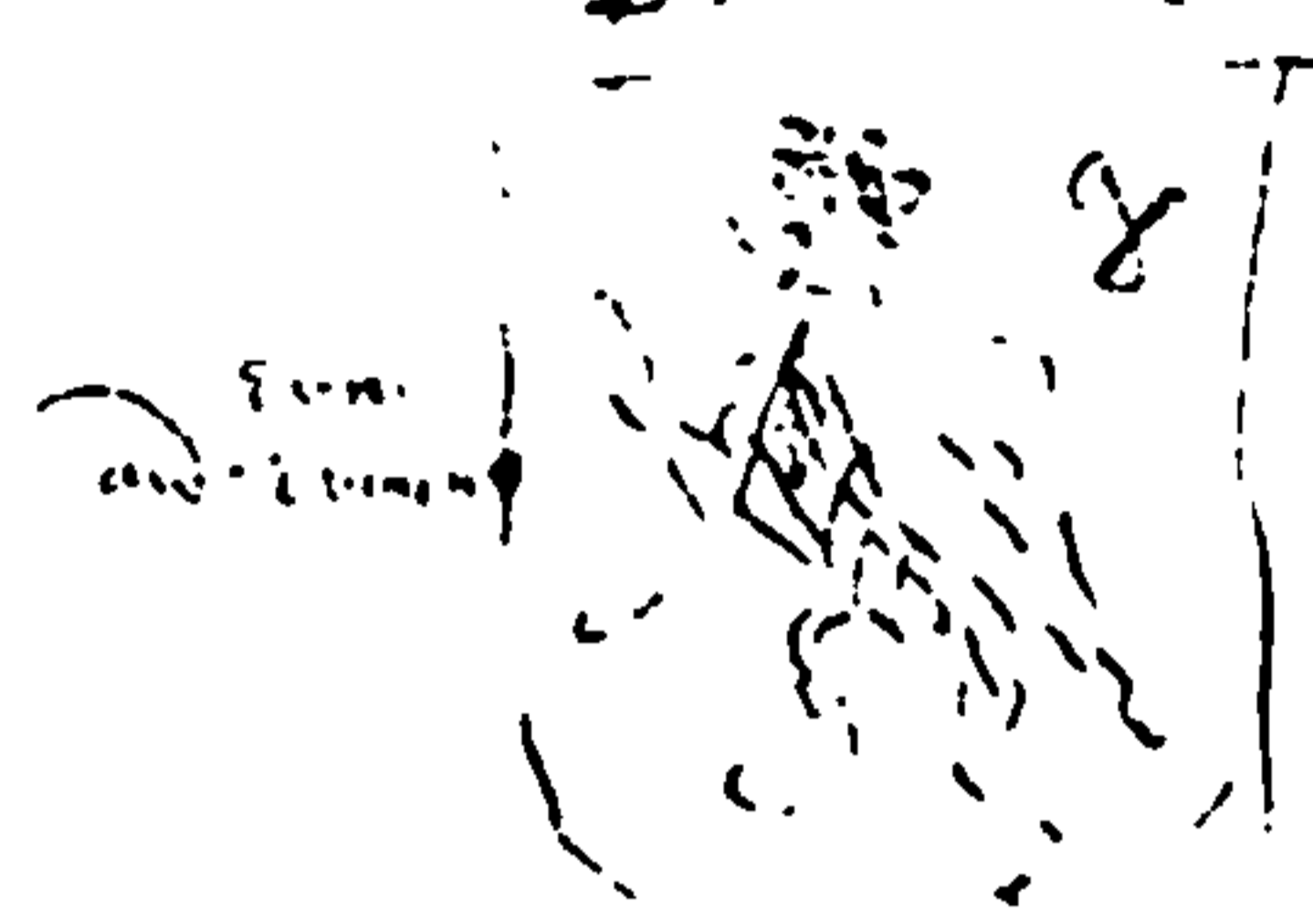
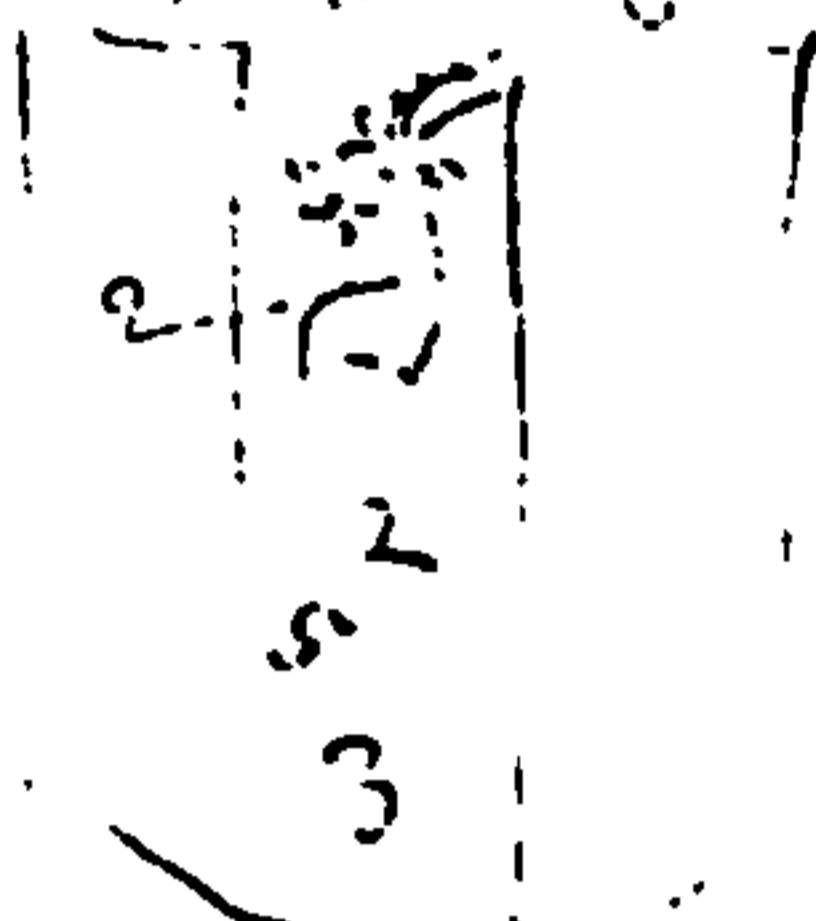
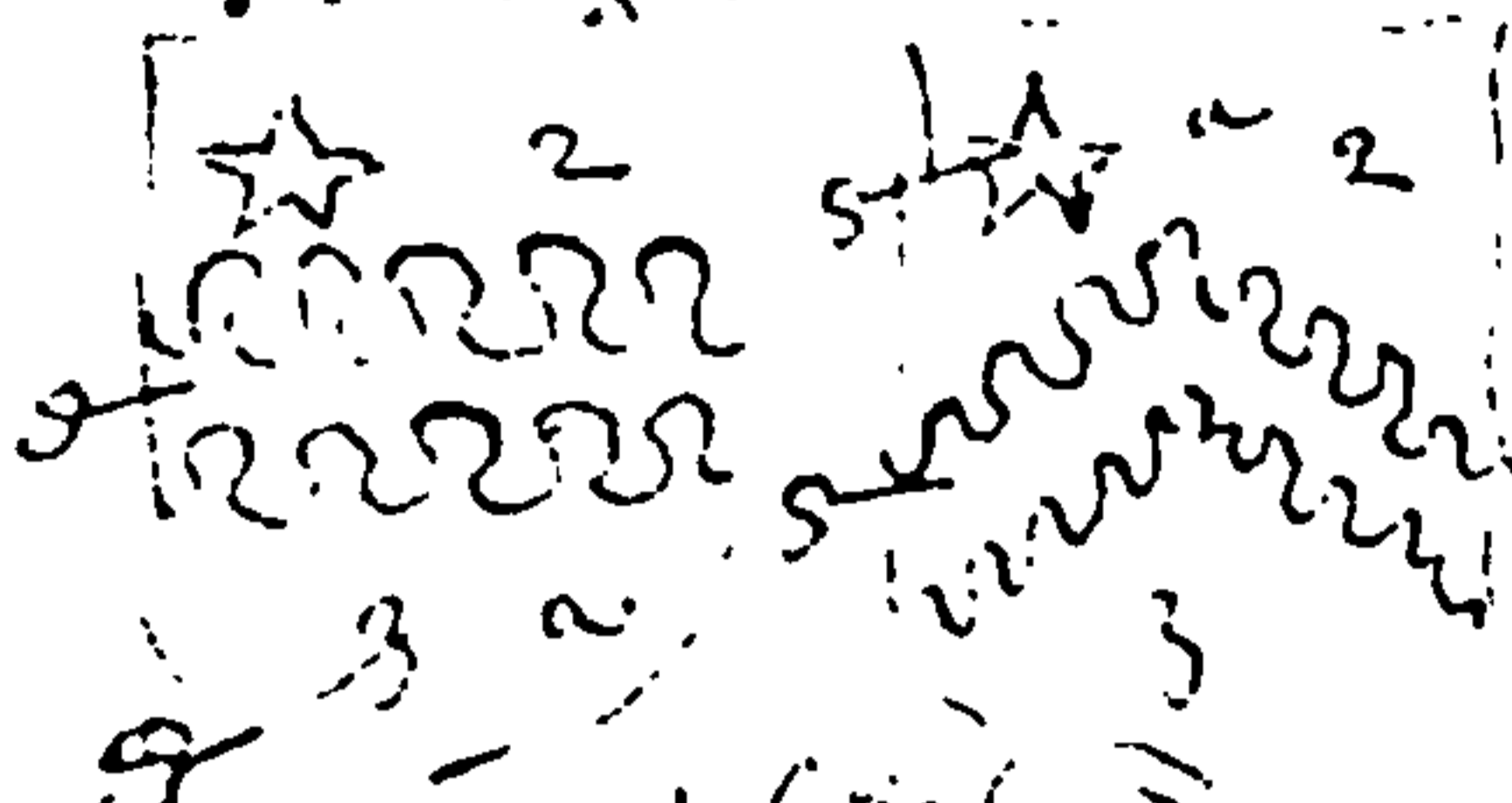
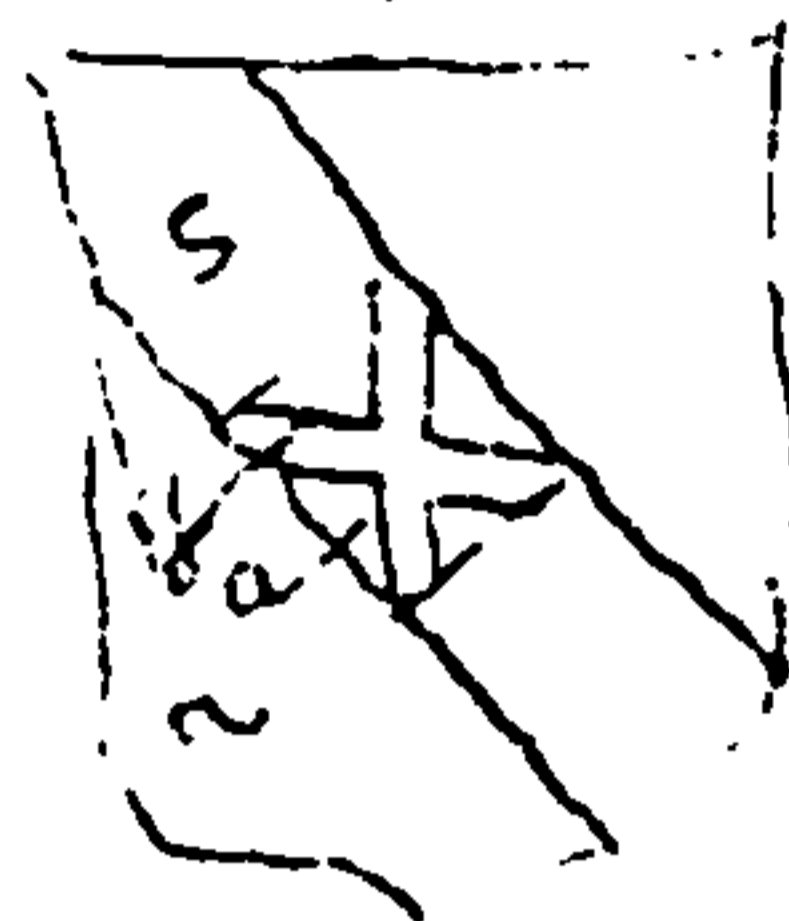

Stone ...
 have ...
 of you ...
 26 year ...
 14 of the ...
 - the ...
 1881

A garden in ...
 in a ...
 ...
 ...



An ...
 ...
 ...
 ...



ments /

In the S. Quire /

1. Lyes a blue stone about 4 yds long thus marked /

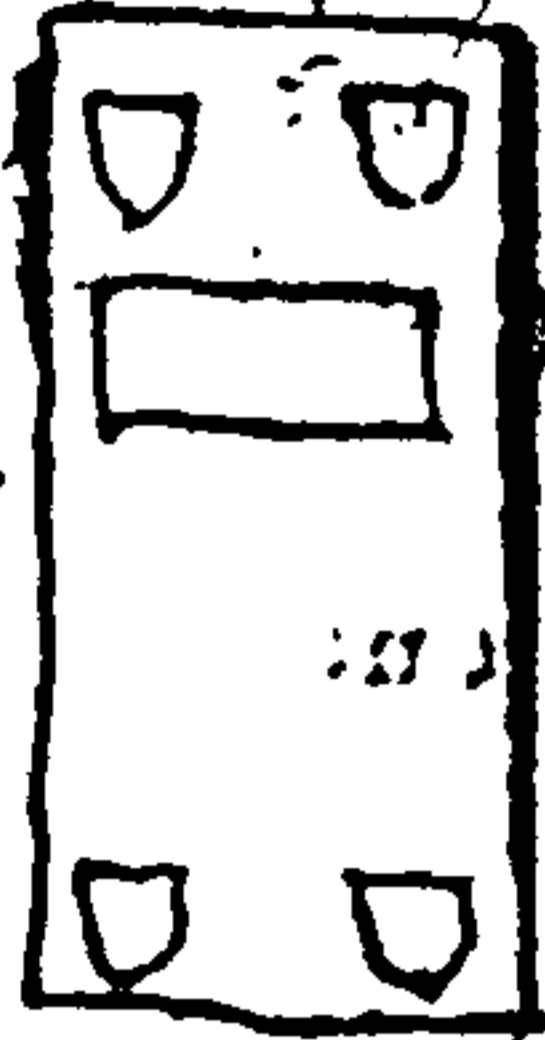

In the Chancel

on N. side last lyes a white stone about 2 yds long & plum



N. wards of last lyes a blue stone about 3 yds long & is chined at corners Roger de Moreton 1382

And a plate thereon bearing this Inscription /

* Dicitur pro quibus Rogeri de quondam majoris Civitatis Ebor qui obiit v. die mensis Junij Anno dñi m. cc. lxxxi. et Flabelle uxoris sue que obiit vi. die mensis Martij a. dñi. millimo quadringentesimo m. quorum animabus ppter deus Amen /

In AD 1368 / He was lord of the three Baylyffs of the City And In AD 1377 / Ld Major thereof

2. At foot of last lyes a blue stone about 3 yds long thus marked /

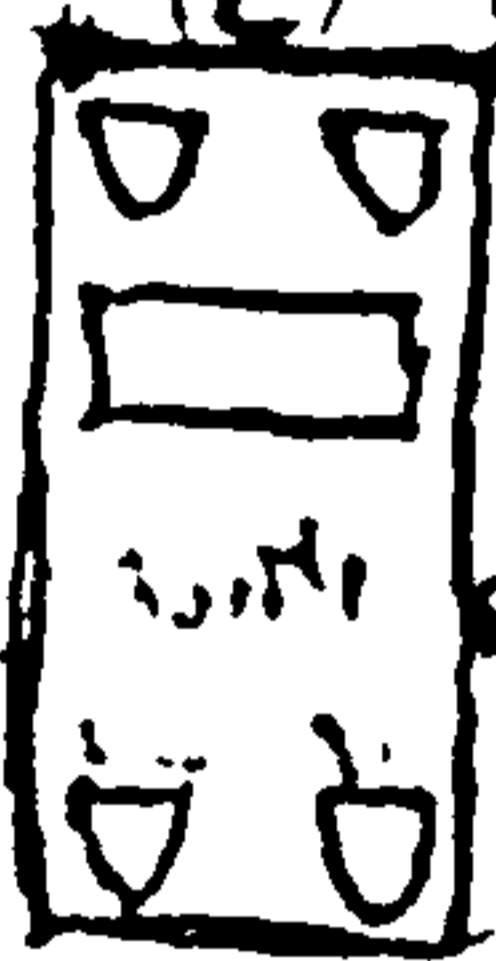

3. On N. side of last lyes a blue stone almost 2 yds long; whereon has been an inscription plate at the head



7. At foot of the last lyes a white stone about 2 yds long wth has had a plate at the head

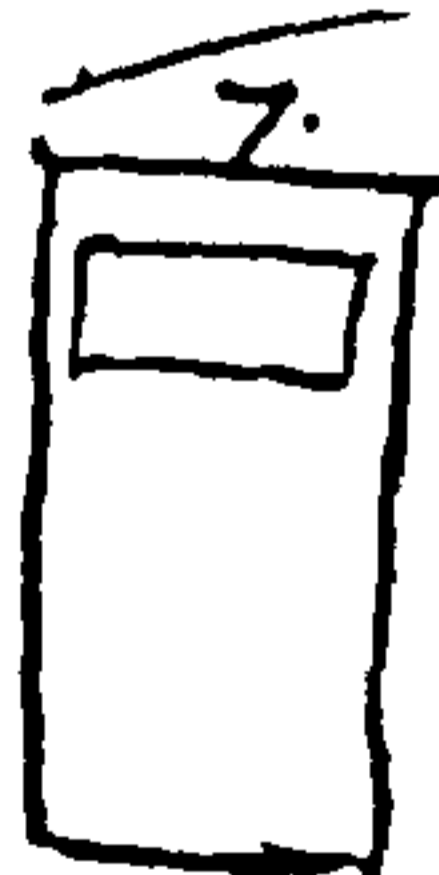

4. on N. side of 2. lyes a blue stone about 2 yds long thus marked

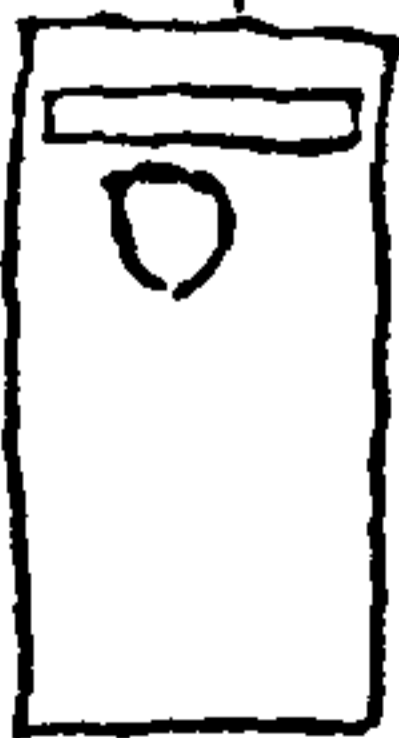

8. N. wards of last lyes a white stone about 2 yds long & plum



Monuments



On N. side of 6th lyes a white Stone about 3 yds long & plain / In the Nave

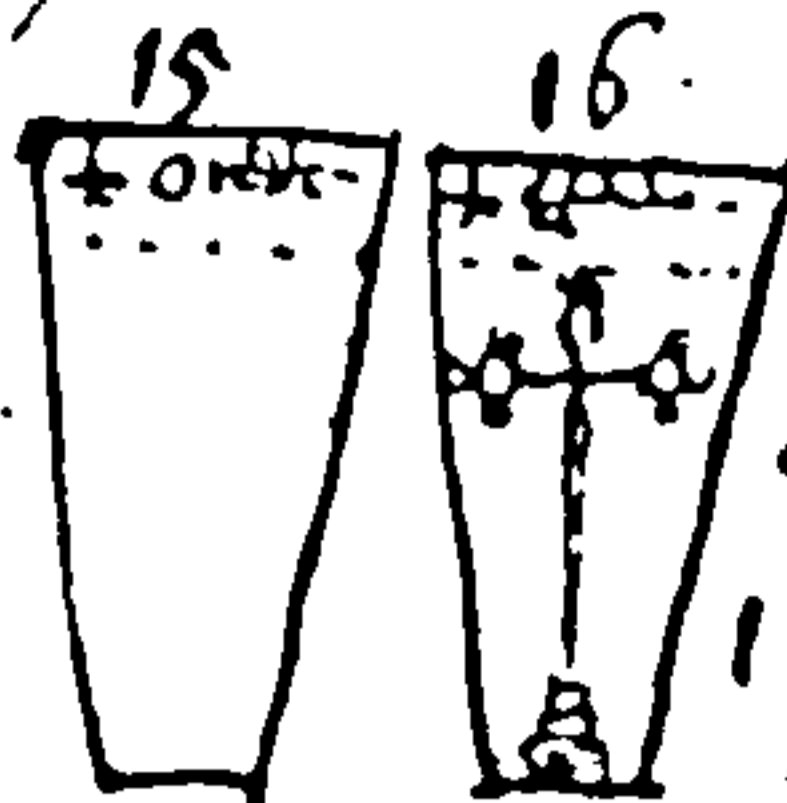

By the steeple; lye 2 white Coffyn like stones at the head thereof is engraven
1/ * Odate pro aia Roberti de Dufeld
2/ * Et pro aie helene uxoris Holo eius.
Roben Duffe 1391

In N Quire /



lyes a Coffyn like stone about 2 yds long & plain

On Thursday next preceding the Feast of st. Margaret the Virgin. AD. 1398.

This Robert Dufeld Citizen & Merchant of York made his will (proved 29 July 1398) whereby he gave his soul to God Almy. st. Mary, & All Saints / And his body to be buried in this Church of st. Salvys in Marisco
In AD 1376 / He was jure of the 3 Bayliffs of the City /



On N. side of last lyes a white Stone about 2 yds long & plain / this marked

Robert Verdenel

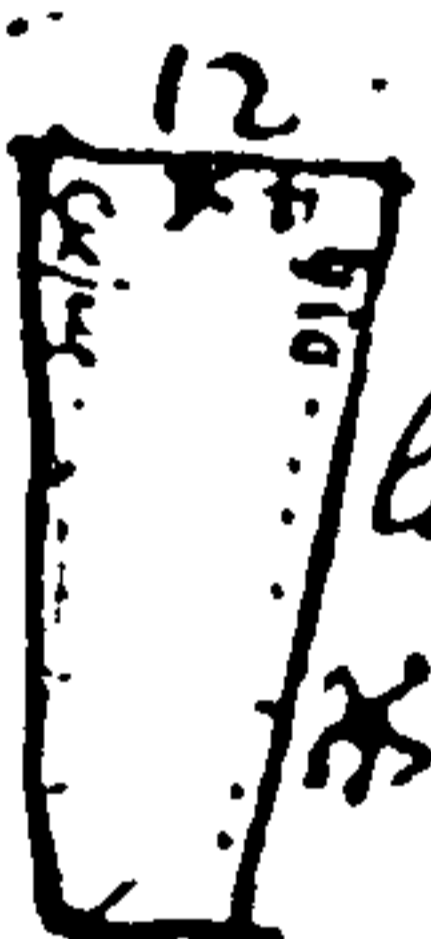

At foot of the last lyes a white Coffyn like stone about 2 yds long. thus inscribed on its verge

* + HIC JACET ROBERTVS VERDENELL
QUIVS ANTE PROPRIETOR DEVS

for the Chantry in this Church founded for his soul in page 572



17 / At foot of last lyes a white Stone about 2 yds long & plain



18 / At foot of last lyes a blue Stone about 3 yds long. thus marked



13 / On S side of last lyes a blue Stone about 2 yds long & plain



19 / At foot of last lyes another blue Marble of the same bigness. thus marked



14 / At foot of last lyes a white Stone about 2 yds long. thus marked

urnants /

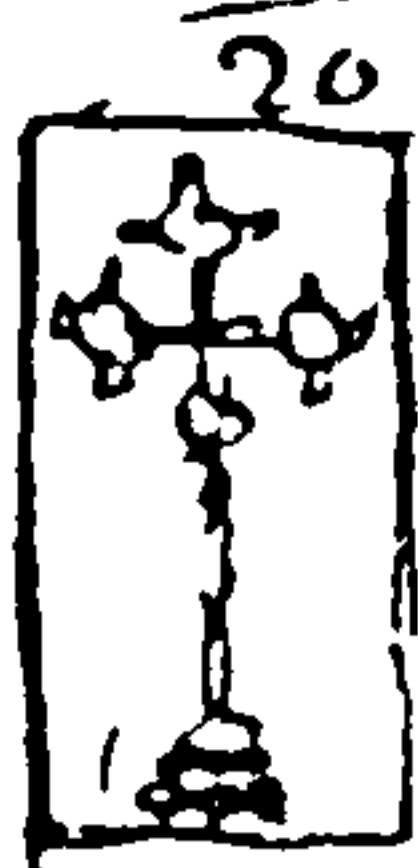

On N. side of left (In the Cross Isle) lies a ~~white~~ blue stone thus marked.

In the South Quire /



Lies a white Coffyn like stone about 2 yds long. whereon is engraven at the head

John Kapwyk

* Pray for Jon Kapwyk or ei...

In the N-Isle. by the door.



Lies a white stone whereon is Inscribed 4 times over. * Date pro aia.



At foot of last lies another white stone of the same bigness; whereon has been an Inscription-plate.



At foot of last lies another white stone about 1 yd long & plain /

In the Cross-walk by the steeple.

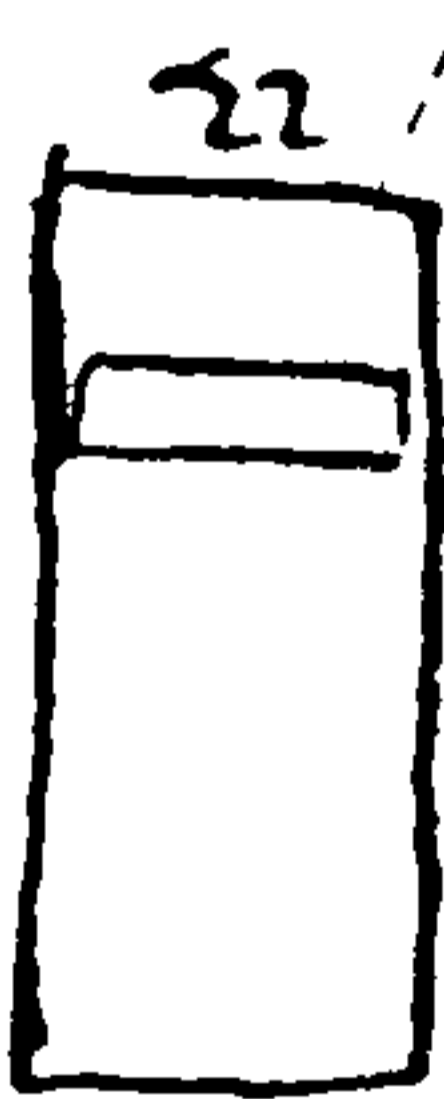

Lies a white stone about 2 yds pt long. whereon has been an Inscription-plate.

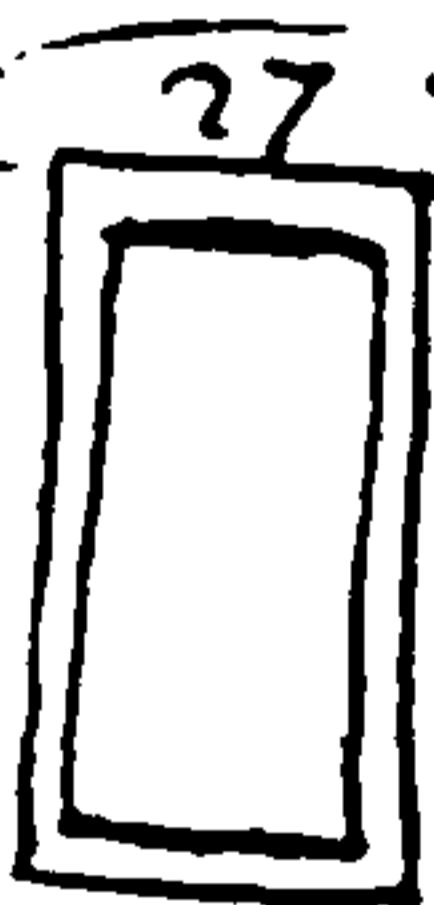

At foot of last lies a blue stone about 2 yds pt long. wha Coater Inscribed.

Arms in the Church.

In the Window by the door



Em on a salt ye: a cing fye it.

In the N Quire Window.



Bolalis 2 lines / 1. A chev. inter 3 fide by B 2. O a fess gu. inter 3 Torsewyes 3. A pale. ingr. double charged with 4. / and the fide a chev. inter 3 Torsewyes 5. Barry of 6 A & gu 6. / A 2. Gores. & 3. 2 shells in the of B /

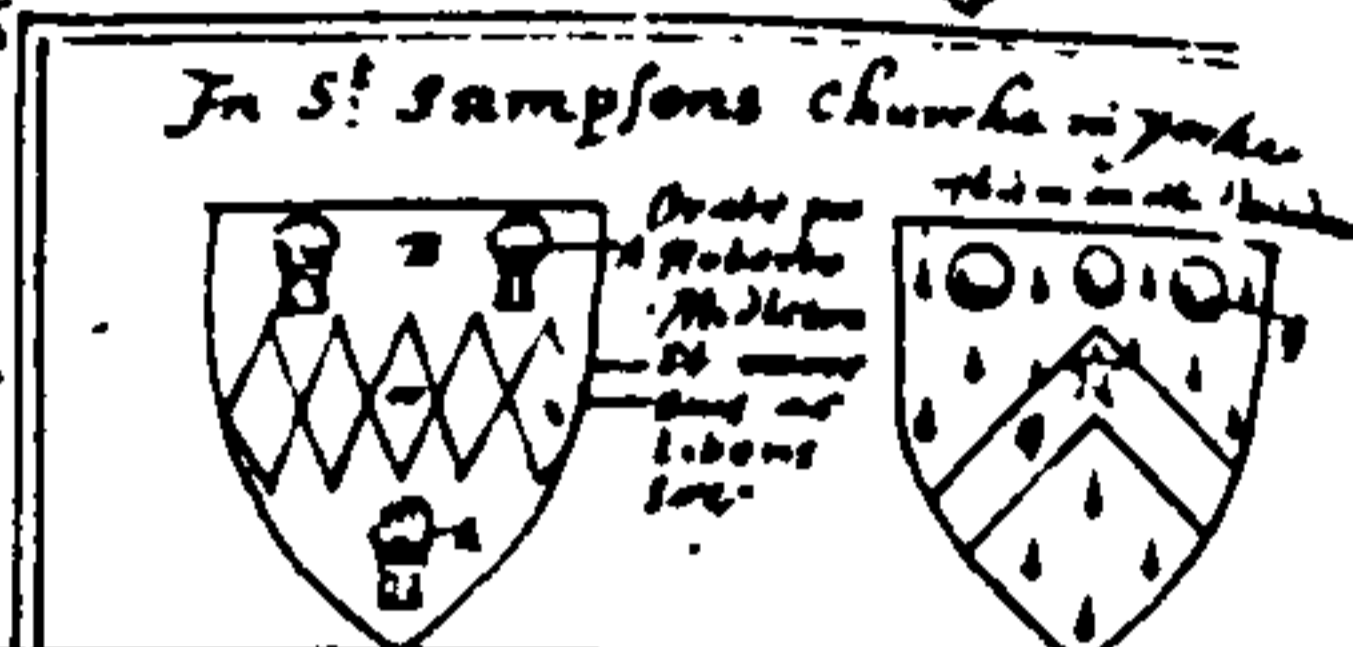
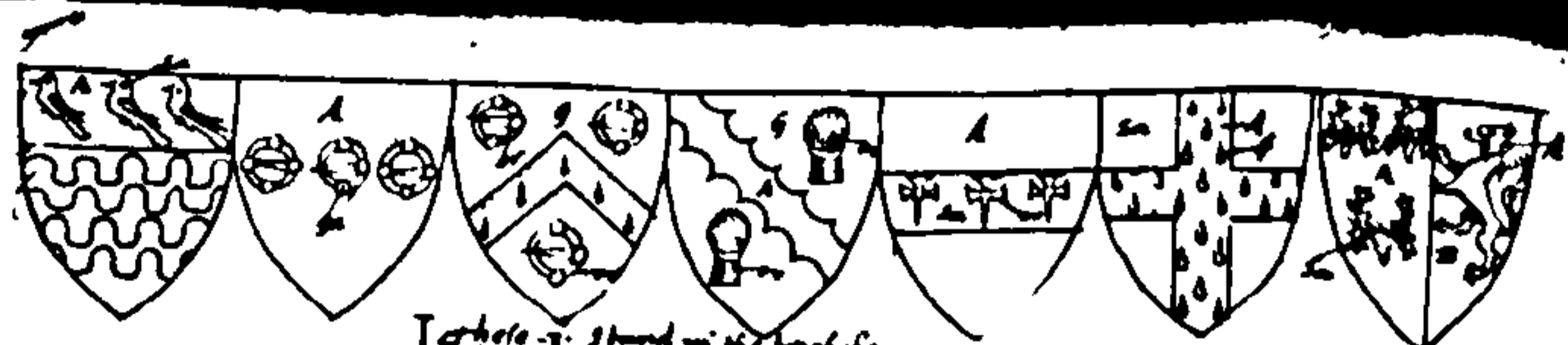

In Christs church In yorke these following

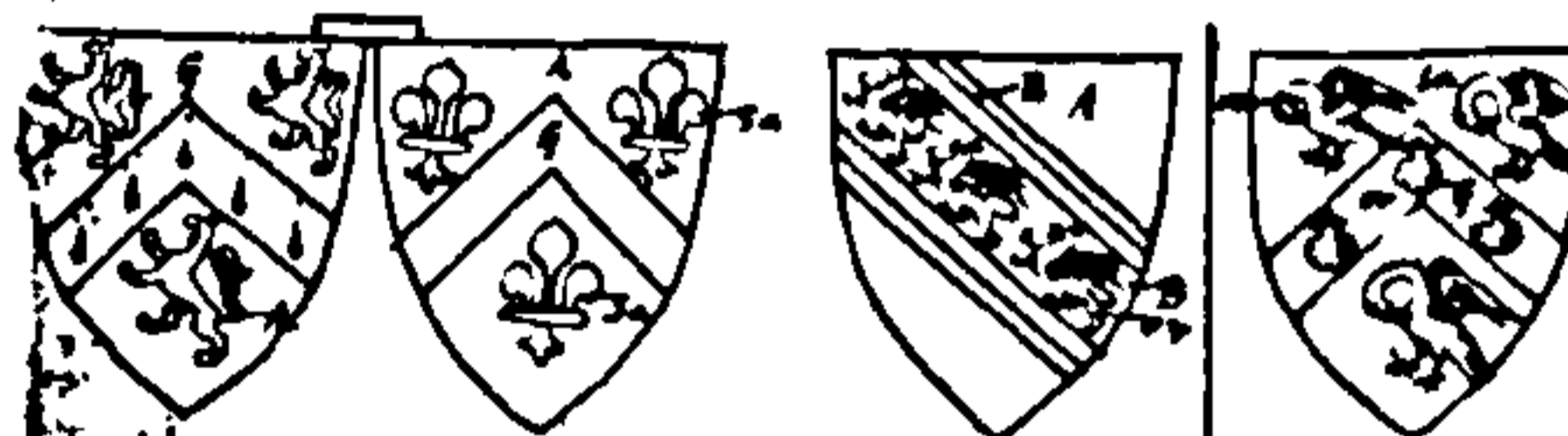

Thomas yong Archbishop of yorke who died the 6 day of June A.D. 1568. buried in the quoyter.

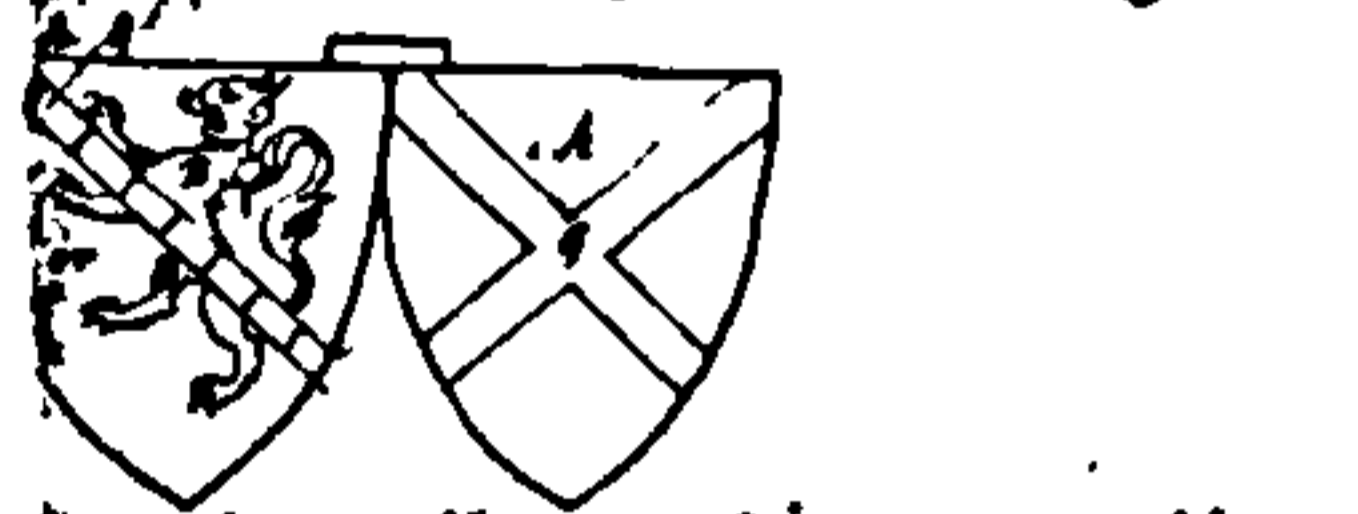

John Chapman who died the 19 of March A.D. 1530 of the age of 63. buried in The Mynter.

In the Church of St. Martyns in Cornyng street.

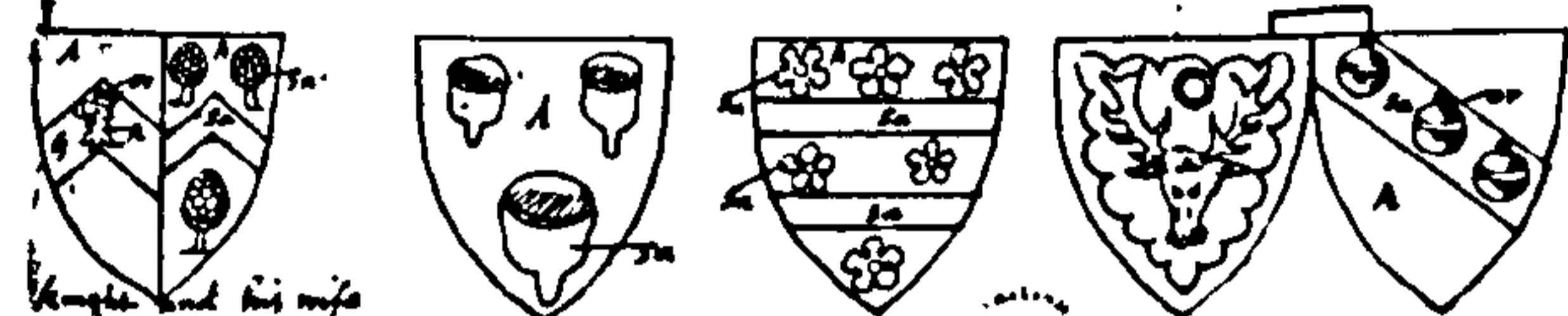

Angela and his wife

In St. Martins church at Castle Garth in yorke

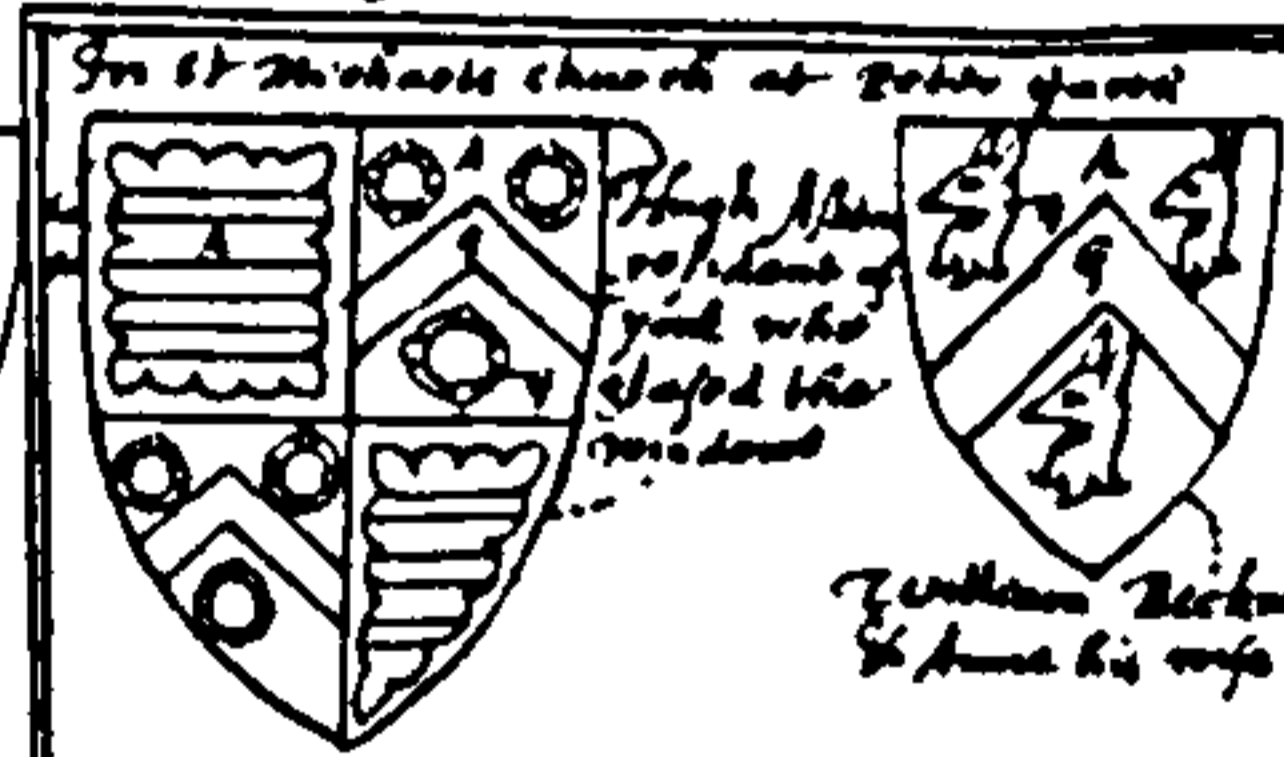

Hugh Allen resident of yorke who died the 10th day of June 1573.

Richard Beckwith & Anne his wife

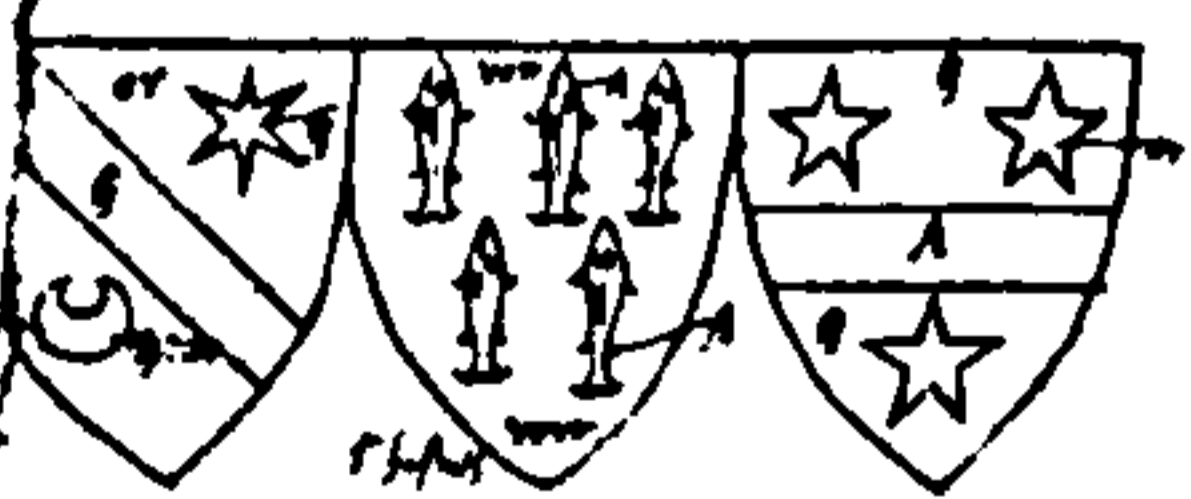

Christopher Coel Chamber of the church of St. Martyns in yorke who died the 15th day of March 1573.

MS. A. 10. 11. 12. 13. 14. 15. 16. 17. 18. 19. 20. 21. 22. 23. 24. 25.