

Insect - Wood - Growth

Desmond Clarke

for string quartet

Guide to Notation

: Mute indicated string with left hand to create a mostly unpitched sound.
The position of the hand on the string will be dictated by the context of the technique, but care should be taken to maximize the difference between the sound of the different strings.

: *Col legno* bow tap.

: Harmonic glissando on indicated string in indicated direction.

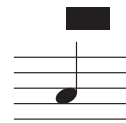

: Extreme bow pressure.

: Allow the bow to bounce on the string (*jeté*) - the number of stems is not an exact notation, but density should be roughly observed.

: Finger tap on fingerboard.

First performance: July 2013, Eurydice Quartet, Pavia, Italy.

Duration c. 6:00

24

pp nat. ppp m.s.t. 3 3 s.p. gliss. nat. pppp

s.p. ppppp nat. 8va ppp m.s.p. m.s.t. 3 ppp <5 p> ppp <p> ppp

fast finger taps around notated pitch m.s.t. legno nat. s.p. (non legno) 5 pppp

pp > pp <mp> ppp pp pp p pp m.s.t. 5 legno nat. ppppp

mp > ppp mp p p <ppp> ppppp

28 V

mp ff pp

pp ff p pp

pizz. molto sul pont. arco p pizz. pppp p

VI ♩=52

32

fff nat. p dim.

fff nat. p dim.

arco fff nat. p dim.

fff nat. p dim.

38

40

43

46

48

50

VIIa

♩=50

Violin I: *pp*, *ppp*, *p*, *ppp*. Includes triplets and sixteenth notes.

Violin II: *ppp*, *p*, *ppp*. Includes sixteenth notes and slurs.

Viola: *pp*, *ppp*. Includes triplets and sixteenth notes.

Cello/Double Bass: *ppp*, *mp*, *ppp*. Includes triplets and sixteenth notes.

VIIb

♩=60

Violin I: *ppp*, *ppp*, *ppp*. Includes sixteenth notes and slurs.

Violin II: *ppp*, *ppp*. Includes sixteenth notes and slurs.

Viola: *ppp*, *ppp*. Includes sixteenth notes and slurs.

Cello/Double Bass: *ppp*, *pizz.*, *pp*. Includes sixteenth notes and slurs.

Violin I: *ppp*, *ppp*, *ppp*. Includes sixteenth notes and slurs.

Violin II: *ppp*, *ppp*. Includes sixteenth notes and slurs.

Viola: *ppp*, *ppp*. Includes sixteenth notes and slurs.

Cello/Double Bass: *ppp*, *pizz.*, *pp*. Includes sixteenth notes and slurs.

VIII

♩=120 (♩=60)

Violin I: *mp*, *pp*, *ppp*, *pppp*, *mp*. Includes *pizz.*, *arco*, *sul pont.*, *tr*, and *rit.* markings.

Violin II: *ppp*, *ppp*, *pp*, *pp*. Includes *arco*, *pizz.*, and *tr* markings.

Viola: *p*, *pp*, *ppp*, *pp*, *mp*. Includes *pizz.*, *arco*, and *tr* markings.

Cello/Double Bass: *p*, *pp*, *mp*, *pp*. Includes *pizz.*, *arco*, and *tr* markings.

♩=80 (♩=40)

70

(arco) *mp*

pp

poco sul pont. *nat.*

IX

74

p

p

p

ppp

mp *mp* *mp* *p*

79

p

mp *p* *mp* *pp*

p *mp* *mp* *pp*

mf *pp* *pp*

X

♩=60
