Les accordéons V

For String Quartet
(2013-2014)

Ji Sun Yang

Performance note

individual rit. - individual ritardando. Gradually slow down tempo individually
Listen to each other's sound (disappearance) carefully and wait for the silence.

fermata on rest - duration of the fermata on rest could be min.2 seconds to max.15 seconds
each pause, consider to be differentiated the duration of silence.

sul ponti. – sul ponticello. Bow near the bridge
molto sul ponti. – molto sul ponticello. Bow very near to the bridge
sul tasto – bow over the fingerboard
ord. – ordino.
tapping - tap the note with left hand finger.
nail pizz. – pizzicato with nail
c.l.b. – Col legno Battuto. Hit with the wood of the bow
au talon – bowed at the frog

Bow pressure :

Overpressure (OP)
Molto pressure (MP)
Poco Pressure (POP)
Normal Pressure (norm.)

Vibrato :

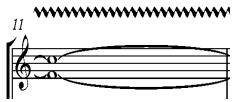

Wide vibrato

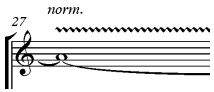

Poco vibrato

Non vibr. : Non vibrato

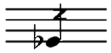

- nervous tremollo

- keep the first finger still-stand, rapidly alternate the second and fourth fingers

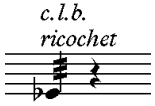

- one attack bowing and thrown bow

Duration: ca.13 mins.

Les accordéons V

Ji Sun Yang

♩ = 48

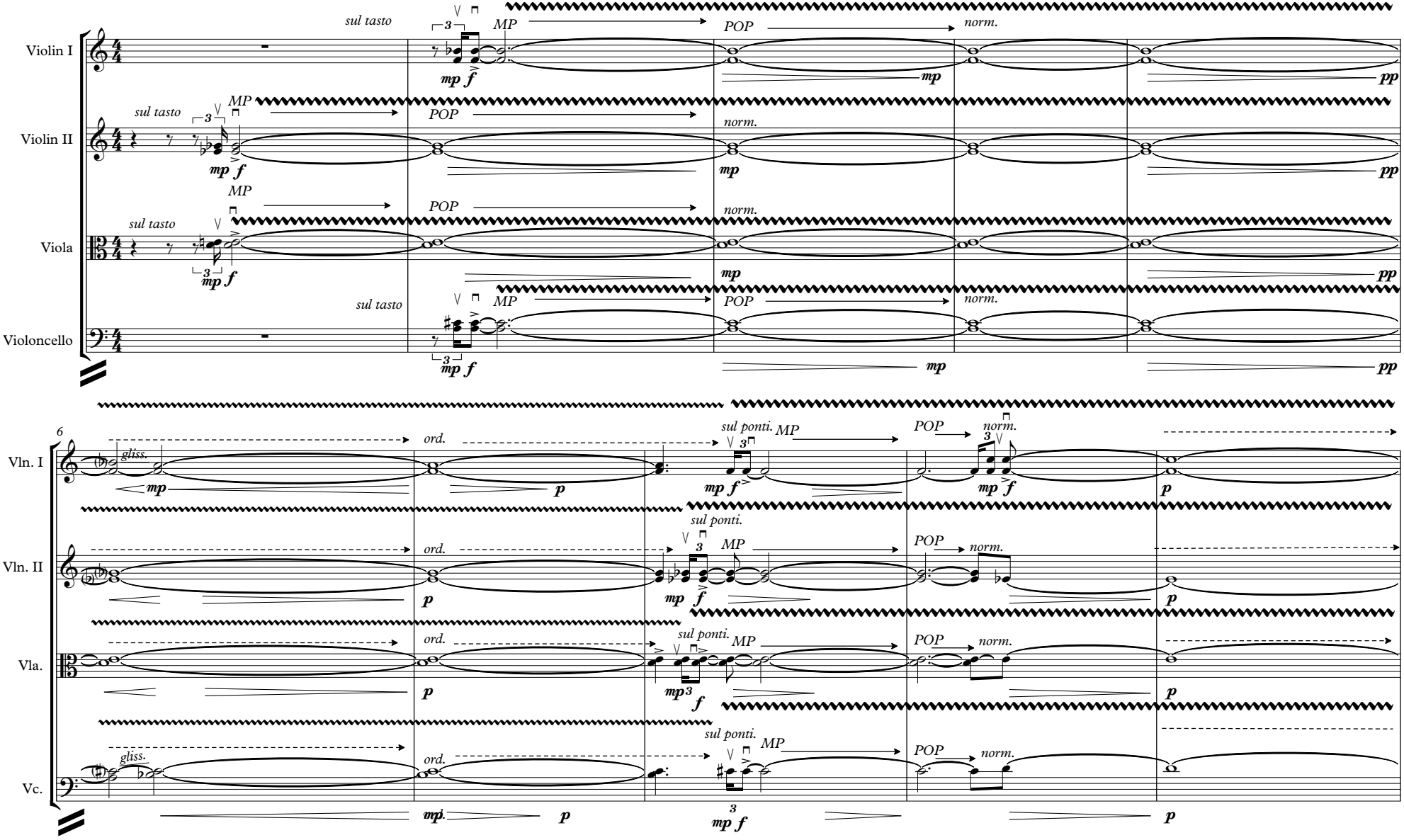

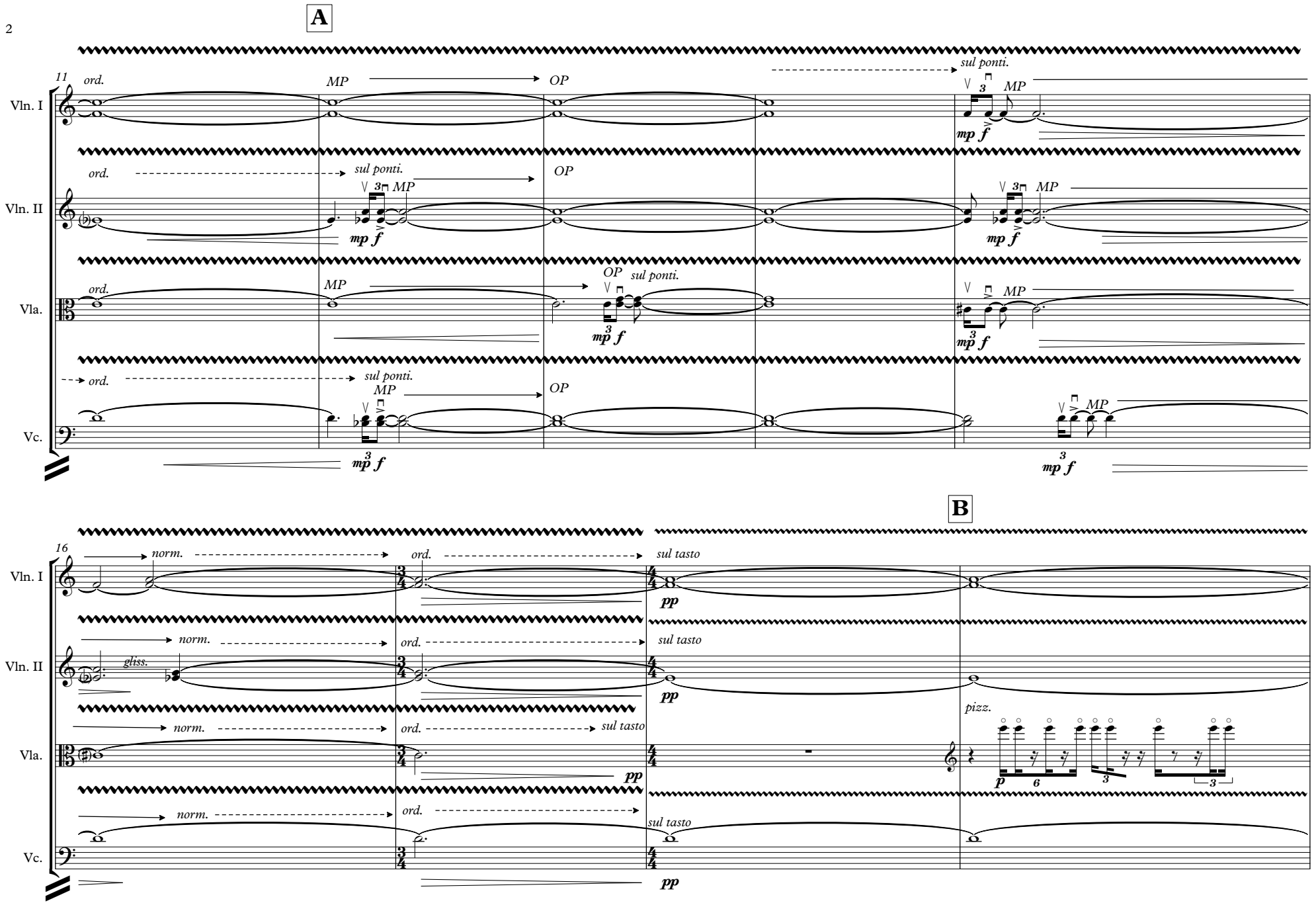
A
11
Vln. I
Vln. II
Vla.
Vc.
ord.
MP
OP
sul ponti.
mp f
B
16
norm.
sul tasto
pp
gliss.
pizz.
p

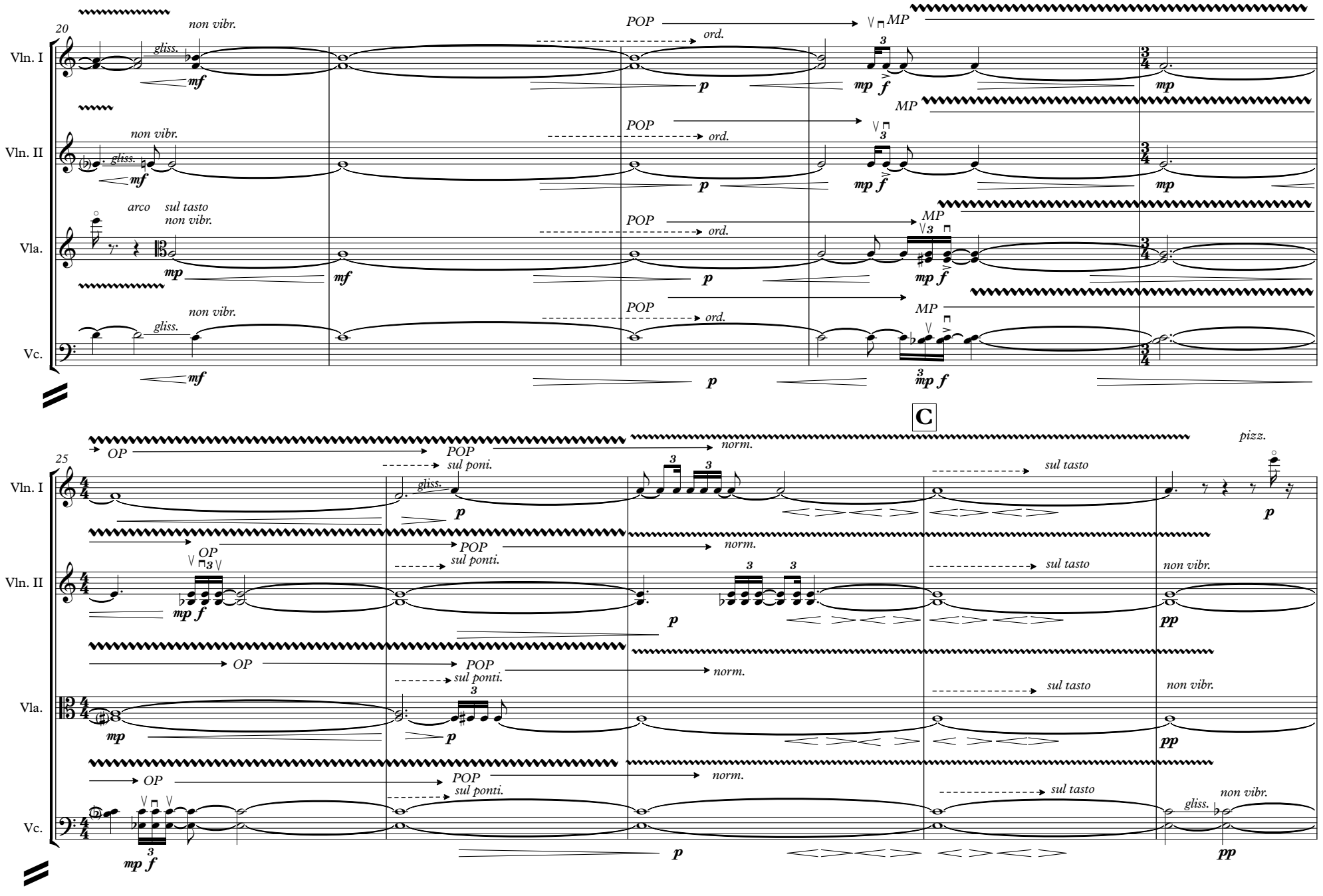
20
Vln. I
Vln. II
Vla.
Vc.
non vibr.
gliss.
arco
sul tasto
POP
ord.
MP
C
25
OP
sul poni.
sul ponti.
norm.
sul tasto
pizz.

D

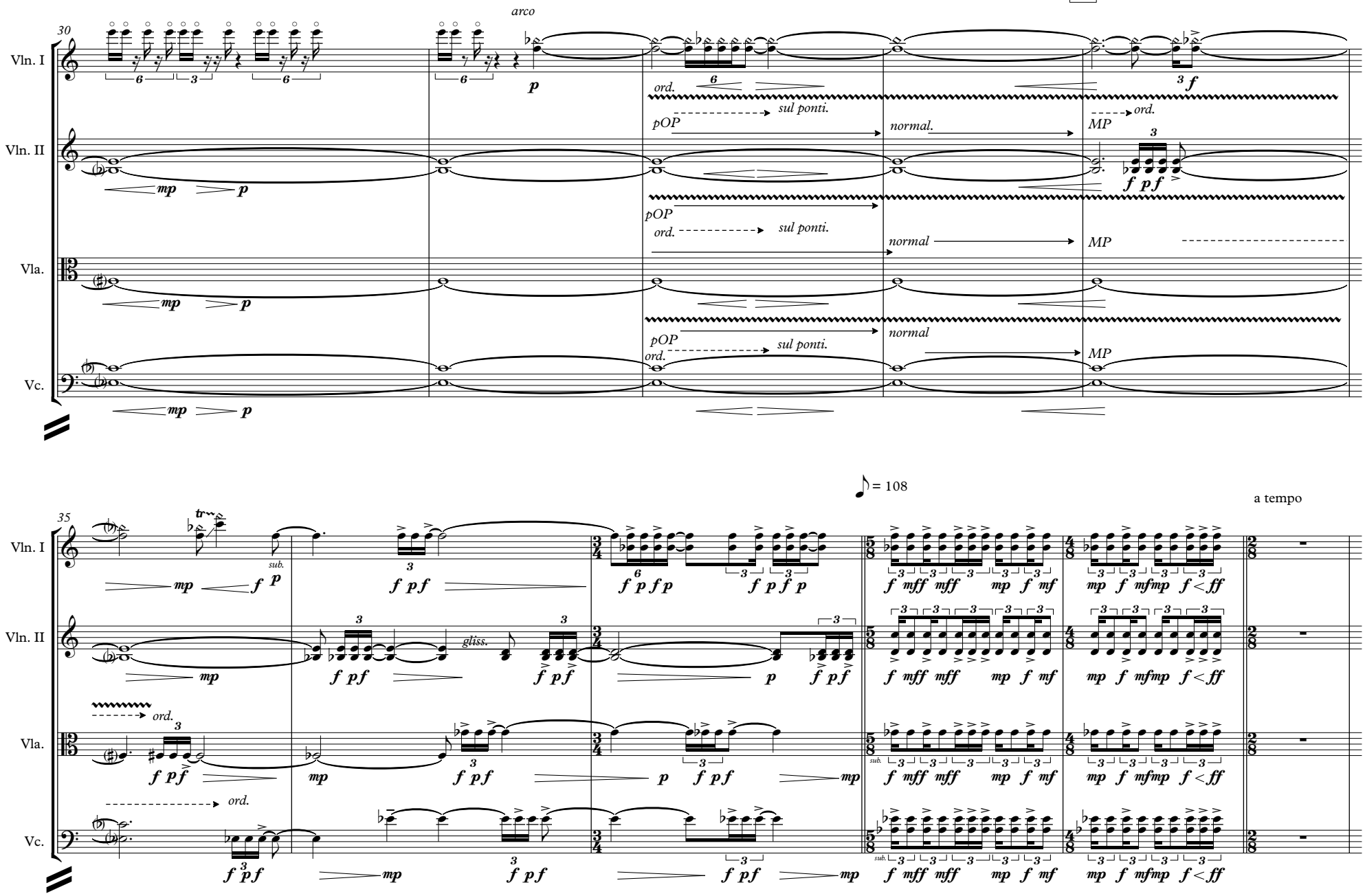
30
arco
Vln. I
Vln. II
Vla.
Vc.
ord.
sul ponti.
pOP
normal.
MP
normal
35
= 108
a tempo
gliss.
sub.

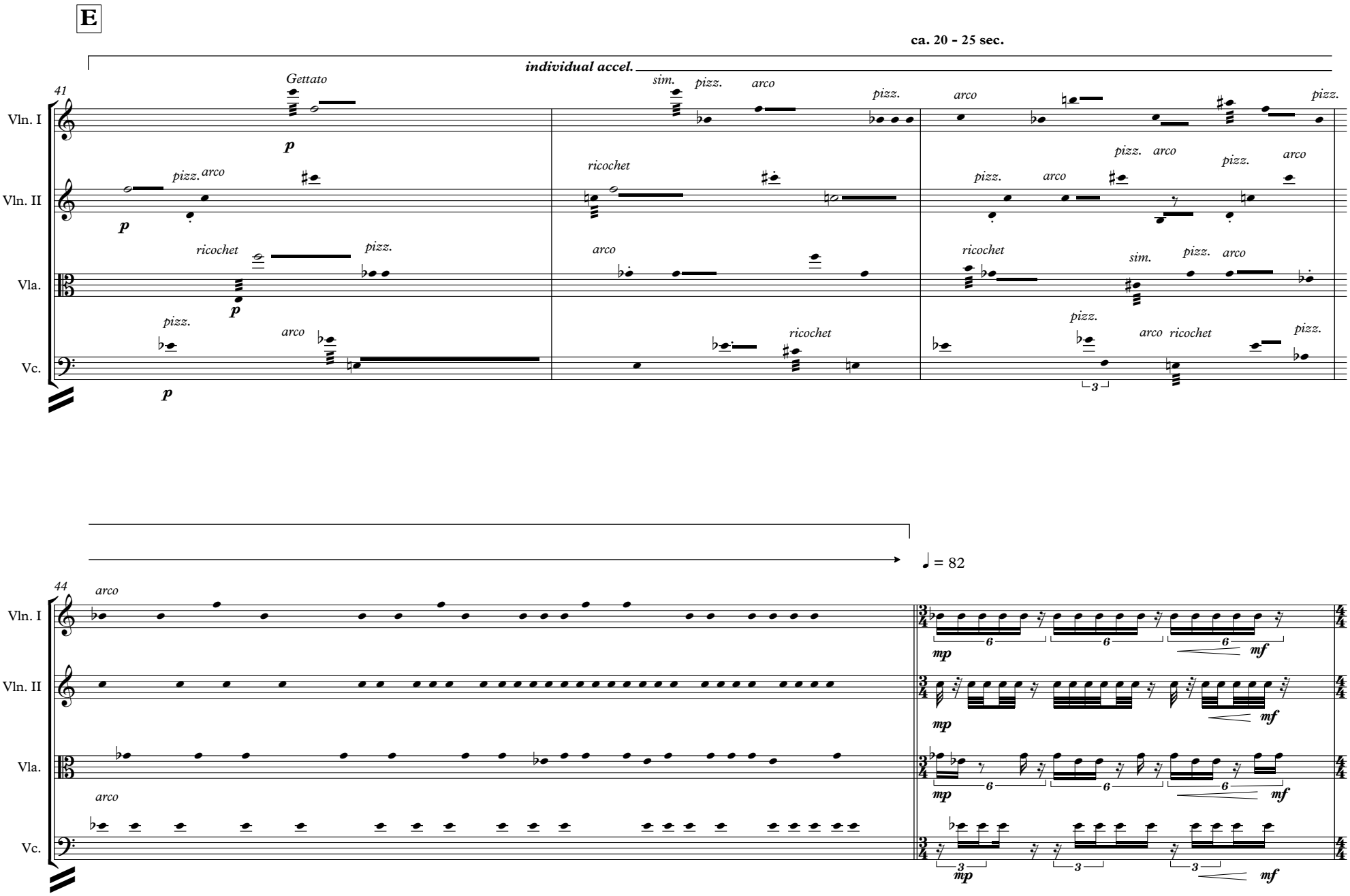
E
ca. 20 - 25 sec.
individual accel.
41
Vln. I
Vln. II
Vla.
Vc.
Gettato
p
sim.
pizz.
arco
ricochet
44
♩ = 82
mp
mf

F

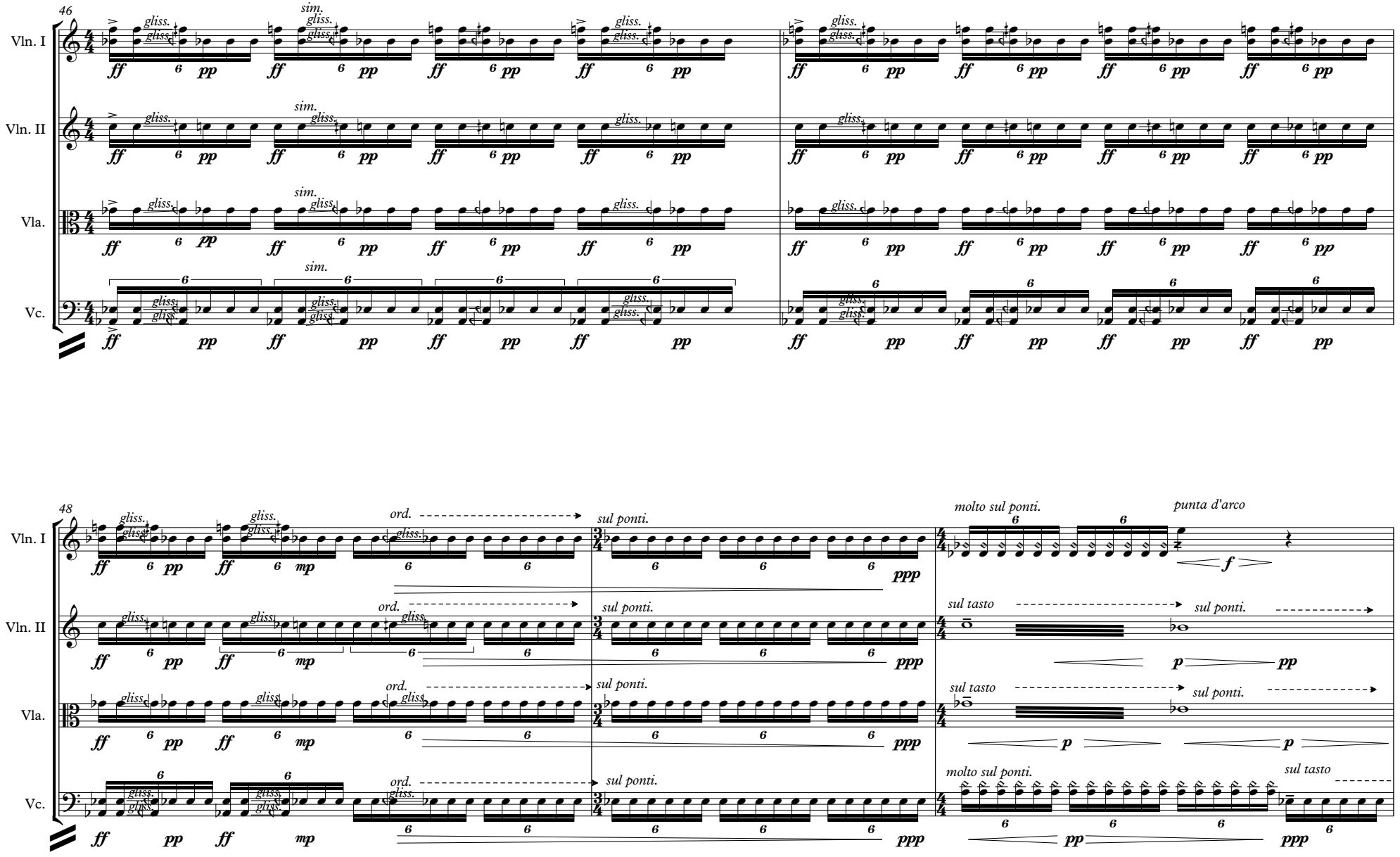
46
48
Vln. I
Vln. II
Vla.
Vc.
gliss.
sim.
ord.
sul ponti.
sul tasto
molto sul ponti.
punta d'arco
ff
pp
mp
p
f
ppp

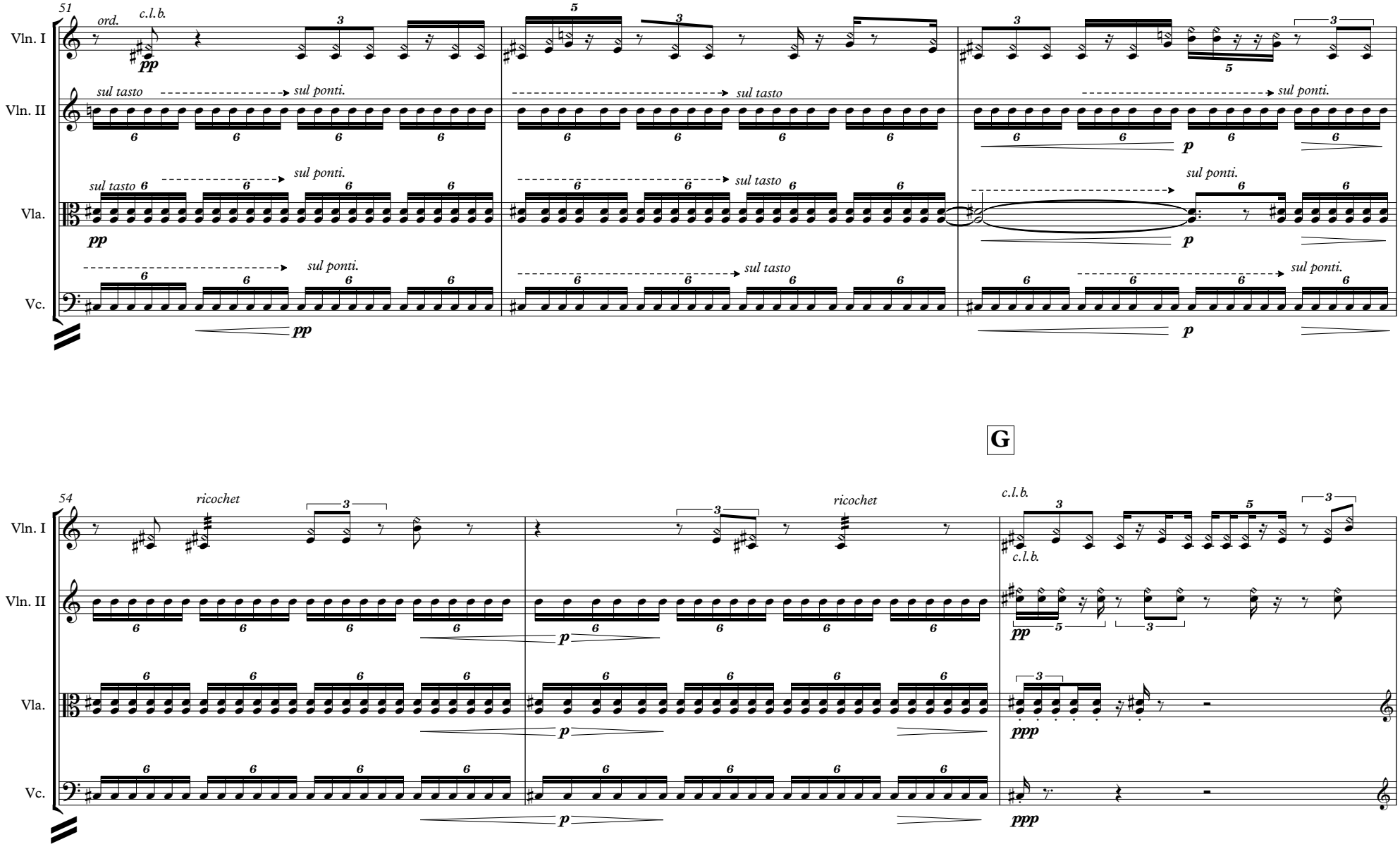
51
Vln. I
Vln. II
Vla.
Vc.
ord.
c.l.b.
sul tasto
sul ponti.
pp
p
G
54
ricochet
ppp

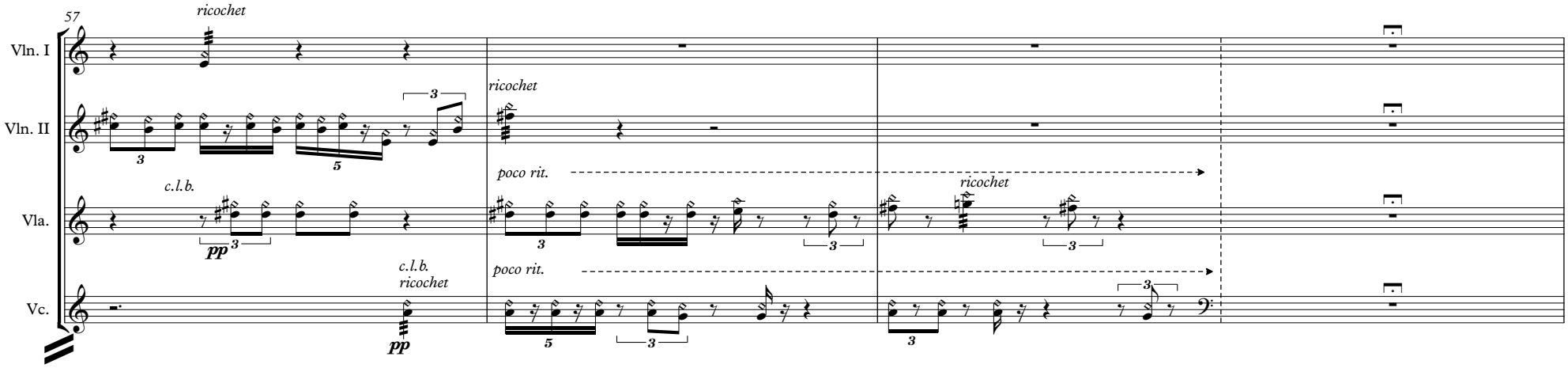
57
ricochet
Vln. I
Vln. II
Vla.
Vc.
c.l.b.
pp
ricochet
poco rit.
ricochet
c.l.b.
ricochet
poco rit.

H

a tempo

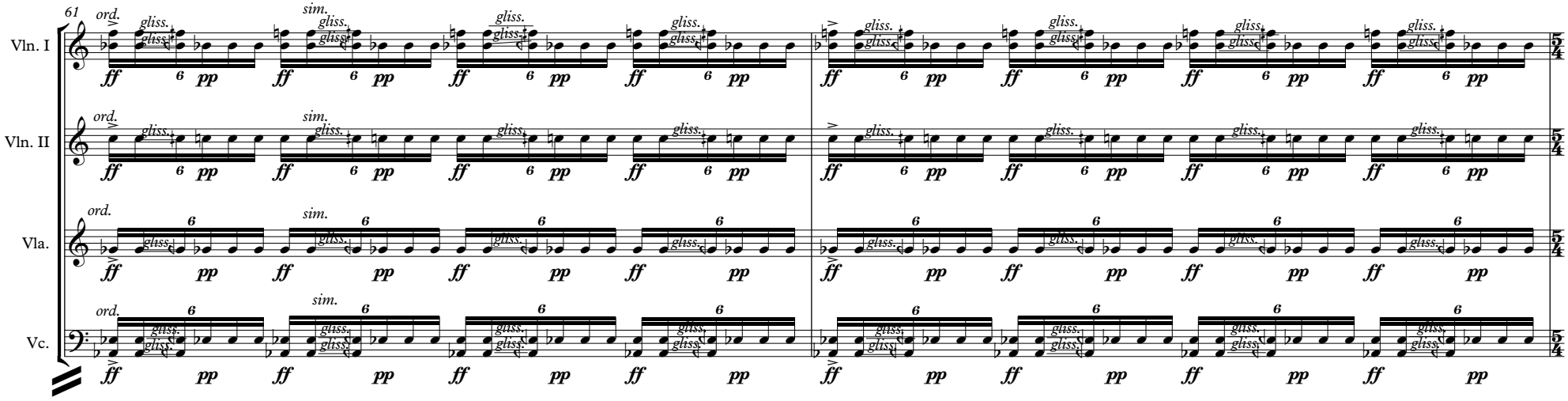
61
ord.
sim.
gliss.
Vln. I
Vln. II
Vla.
Vc.
ff
pp

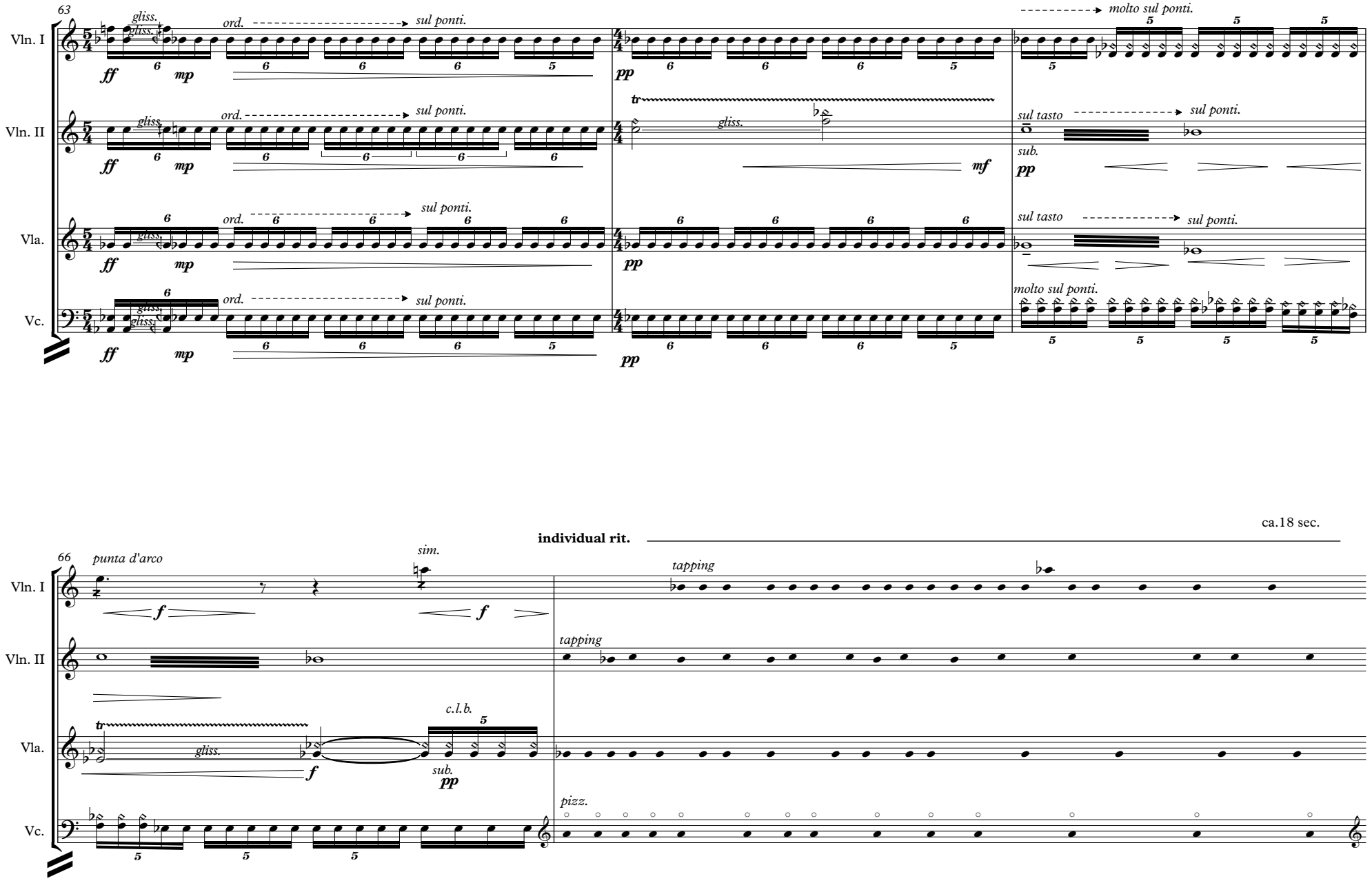
63
Vln. I
Vln. II
Vla.
Vc.
gliss.
ord.
sul ponti.
molto sul ponti.
sul tasto
sub.
ff
mp
pp
mf
tr
66
punta d'arco
sim.
tapping
individual rit.
ca.18 sec.
c.l.b.
pizz.

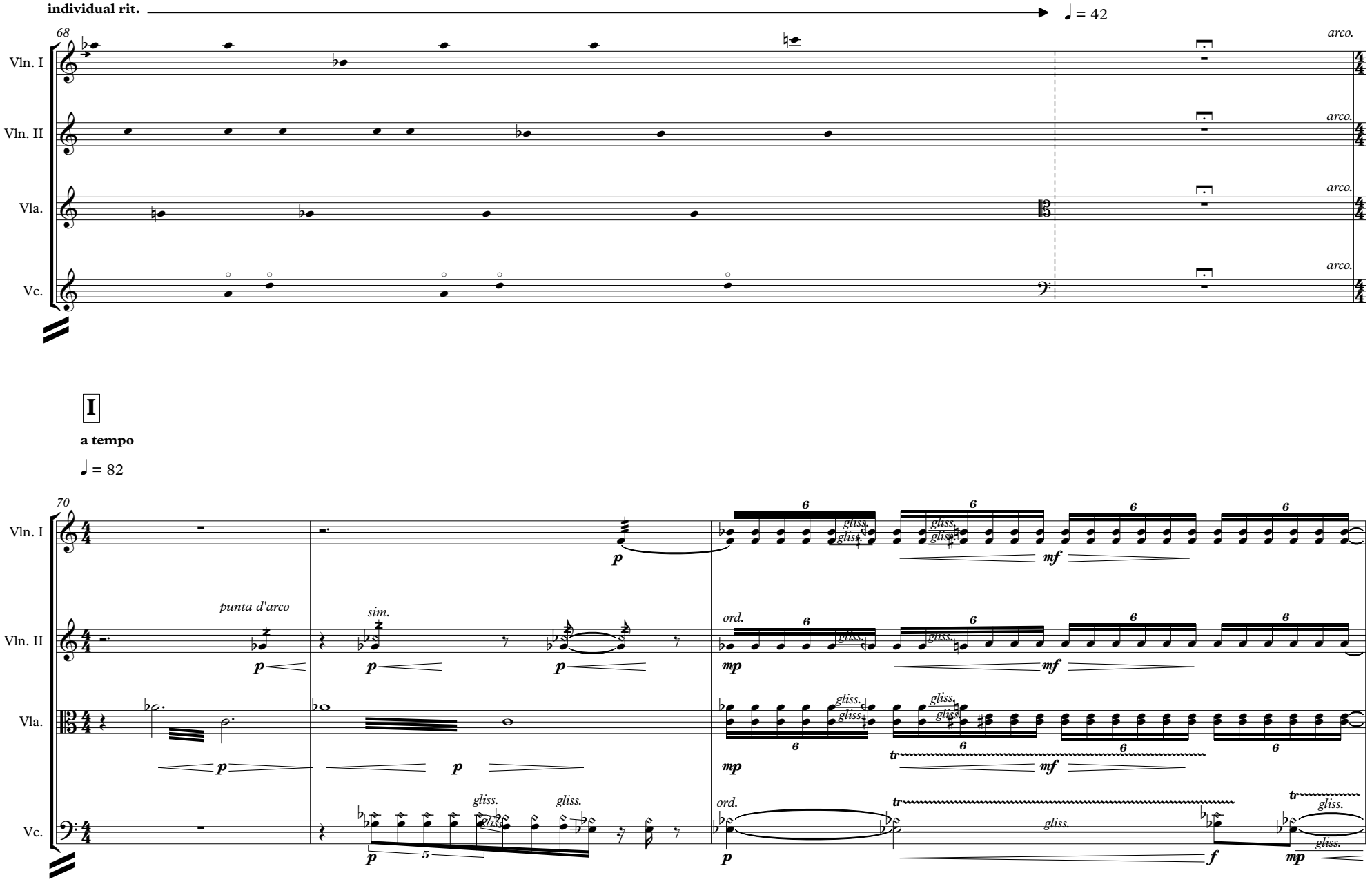
individual rit.
♩ = 42
68
Vln. I
Vln. II
Vla.
Vc.
arco.
I
a tempo
♩ = 82
70
punta d'arco
sim.
ord.
gliss.
p
mp
mf
f
tr
6
5

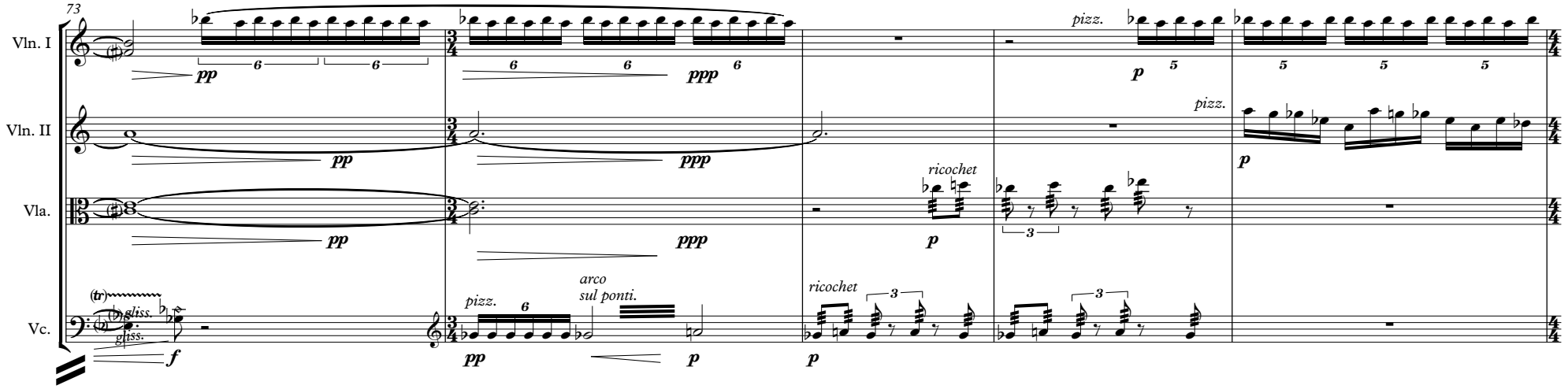
73
Vln. I
Vln. II
Vla.
Vc.
pp
ppp
pizz.
p
ricochet
arco
sul ponti.
gliss.
f

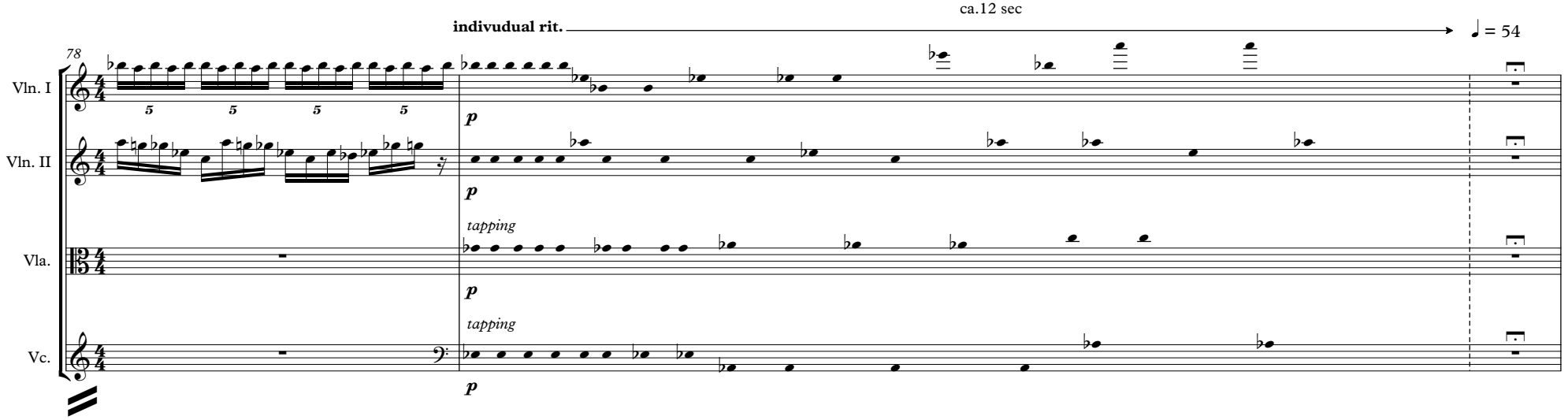
ca.12 sec
indivudual rit.
♩ = 54
78
Vln. I
Vln. II
Vla.
Vc.
p
tapping

J

a tempo

♩ = 82

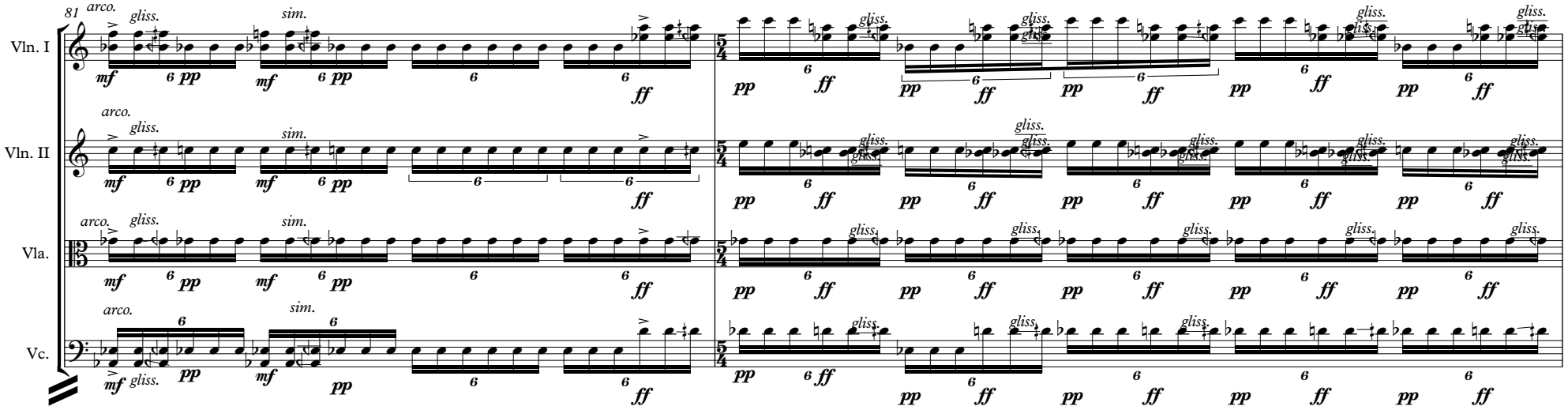
81
Vln. I
Vln. II
Vla.
Vc.
arco.
gliss.
sim.
mf
pp
ff

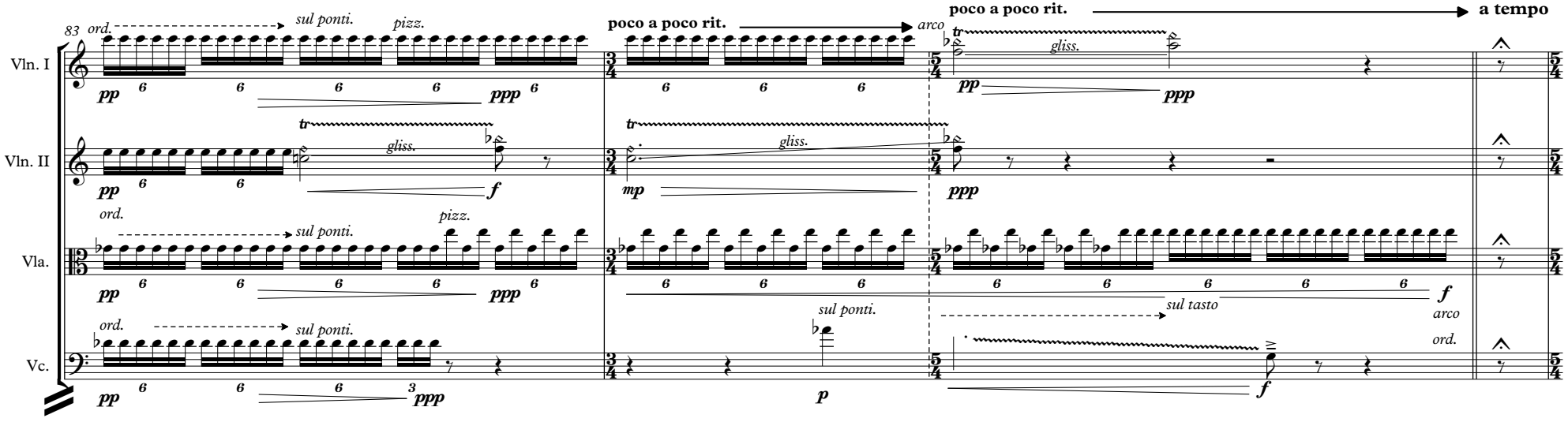
83
Vln. I
Vln. II
Vla.
Vc.
ord.
sul ponti.
pizz.
poco a poco rit.
arco
a tempo
gliss.
sul tasto
pp
ppp
mp
p
f

K

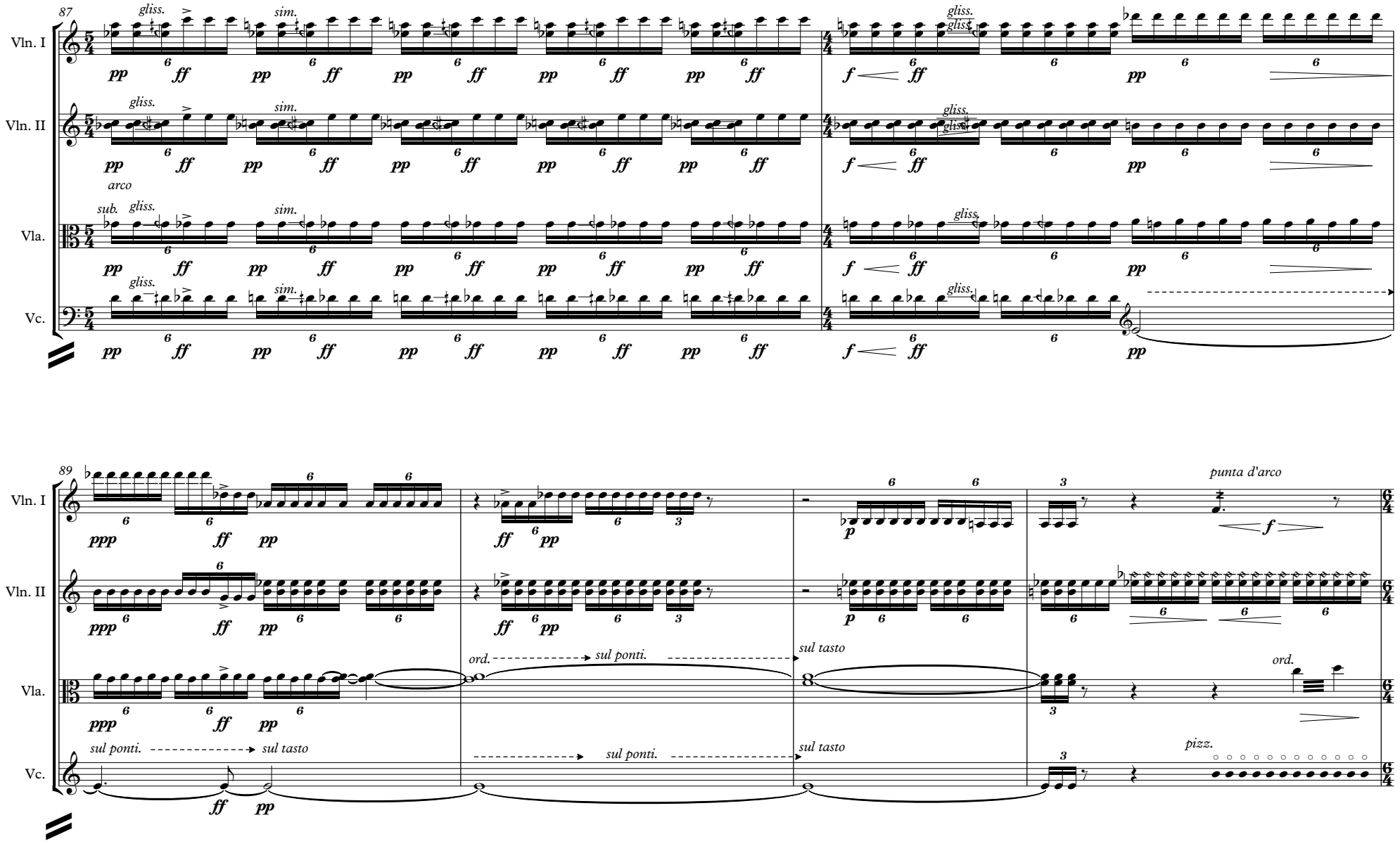
87
Vln. I
Vln. II
Vla.
Vc.
gliss.
sim.
sub.
arco
pp
ff
f
89
ppp
punta d'arco
ord.
sul ponti.
sul tasto
pizz.

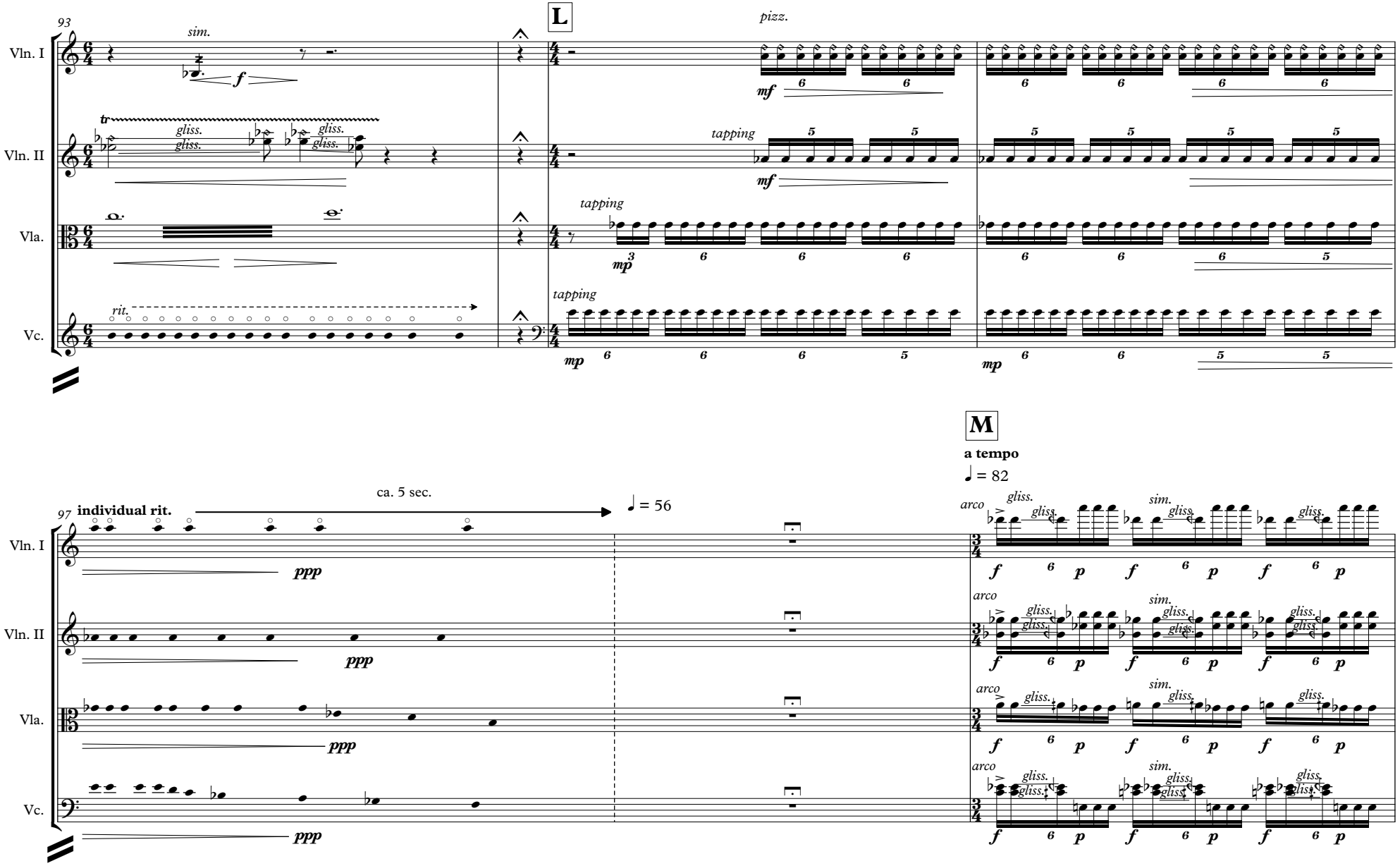
93
sim.
L
pizz.
Vln. I
Vln. II
Vla.
Vc.
gliss.
tapping
rit.
ca. 5 sec.
97
individual rit.
♩ = 56
M
a tempo
♩ = 82
arco
sim.

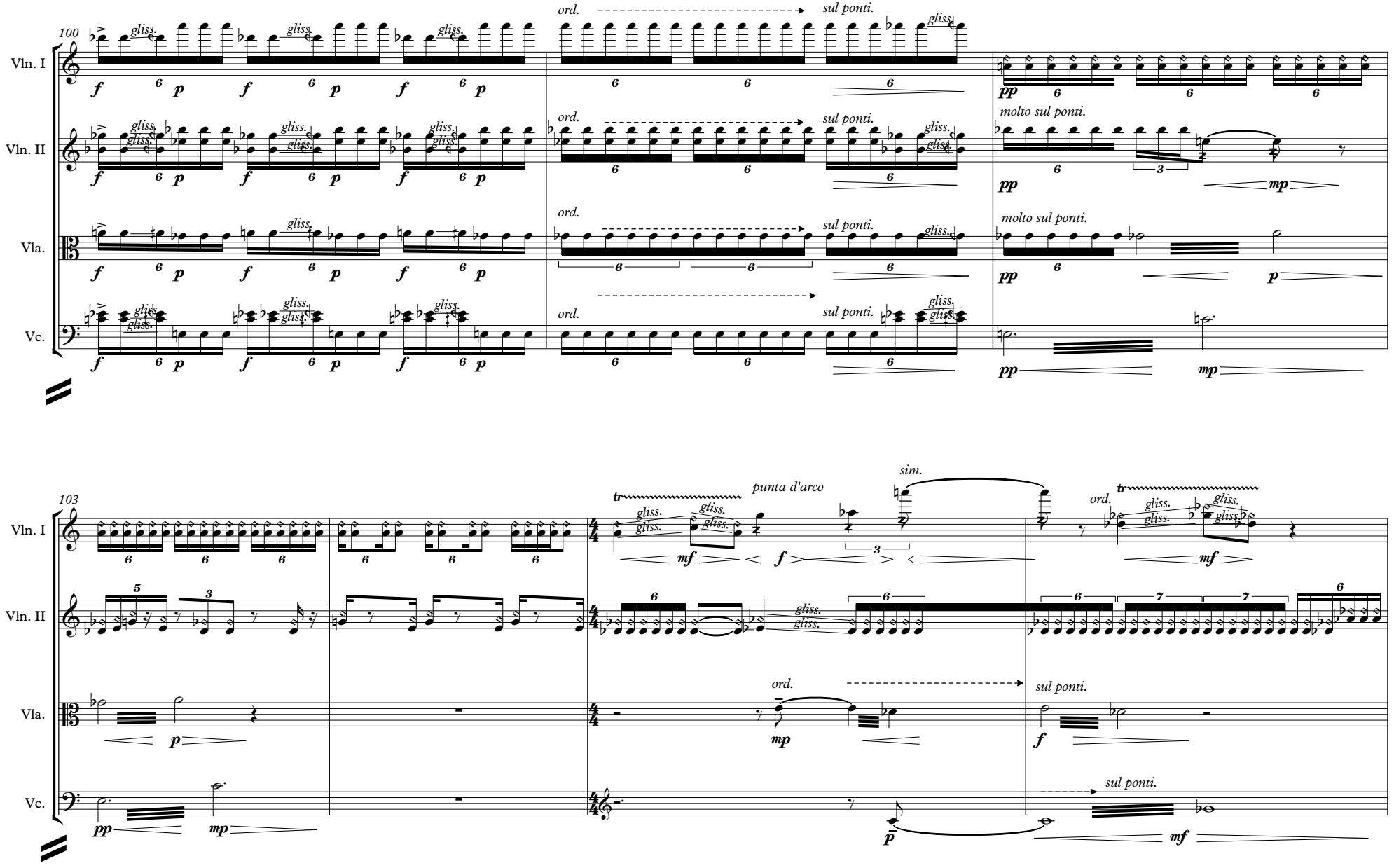
100
Vln. I
Vln. II
Vla.
Vc.
ord.
sul ponti.
molto sul ponti.
gliss.
103
punta d'arco
sim.

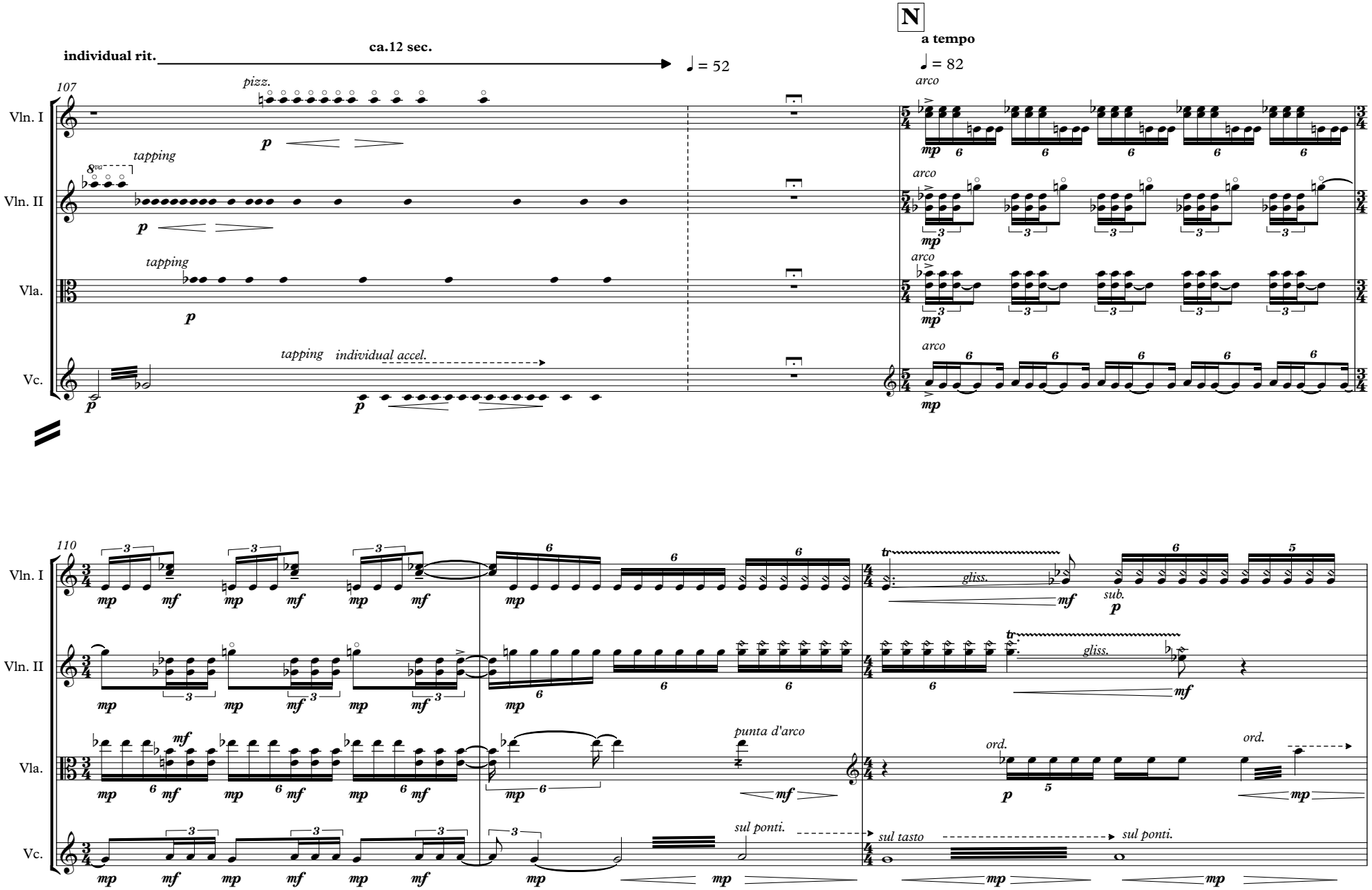
N
a tempo
individual rit.
ca.12 sec.
♩ = 52
♩ = 82
107
110
Vln. I
Vln. II
Vla.
Vc.
pizz.
tapping
arco
individual accel.
gliss.
sub.
punta d'arco
ord.
sul ponti.
sul tasto

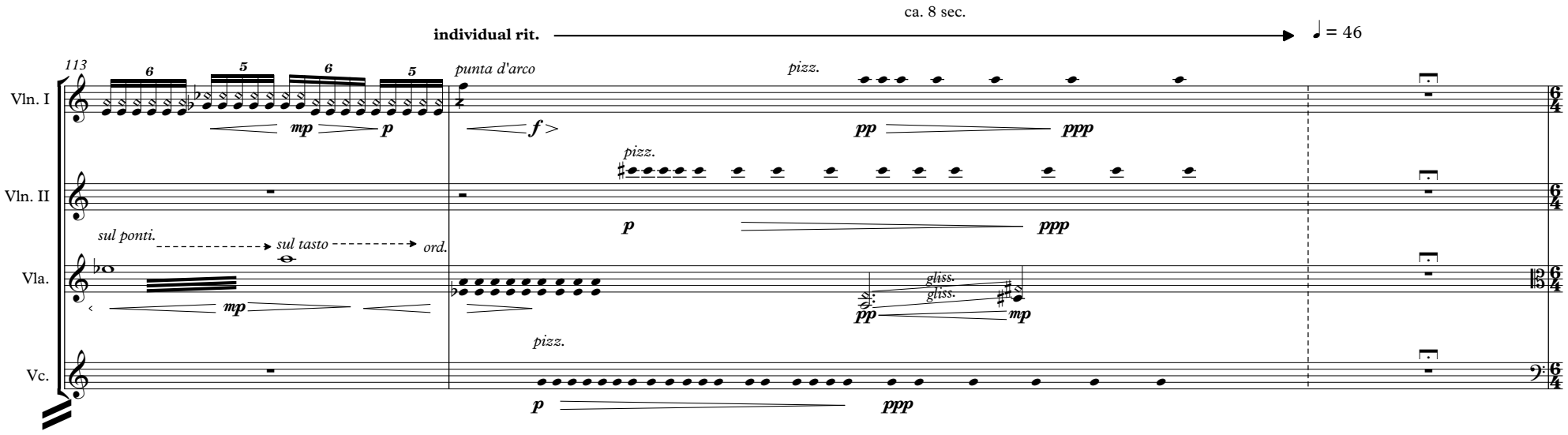
ca. 8 sec.
individual rit.
♩ = 46
113
Vln. I
Vln. II
Vla.
Vc.
punta d'arco
pizz.
sul ponti.
sul tasto
ord.
gliss.
gliss.

O

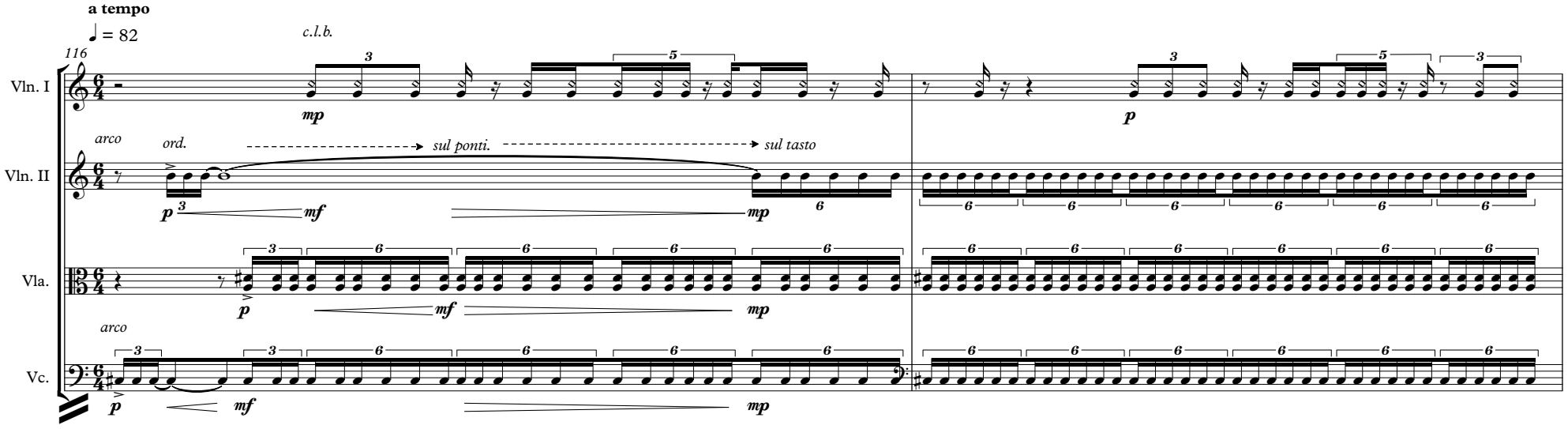
a tempo
♩ = 82
116
c.l.b.
Vln. I
Vln. II
Vla.
Vc.
arco
ord.
sul ponti.
sul tasto

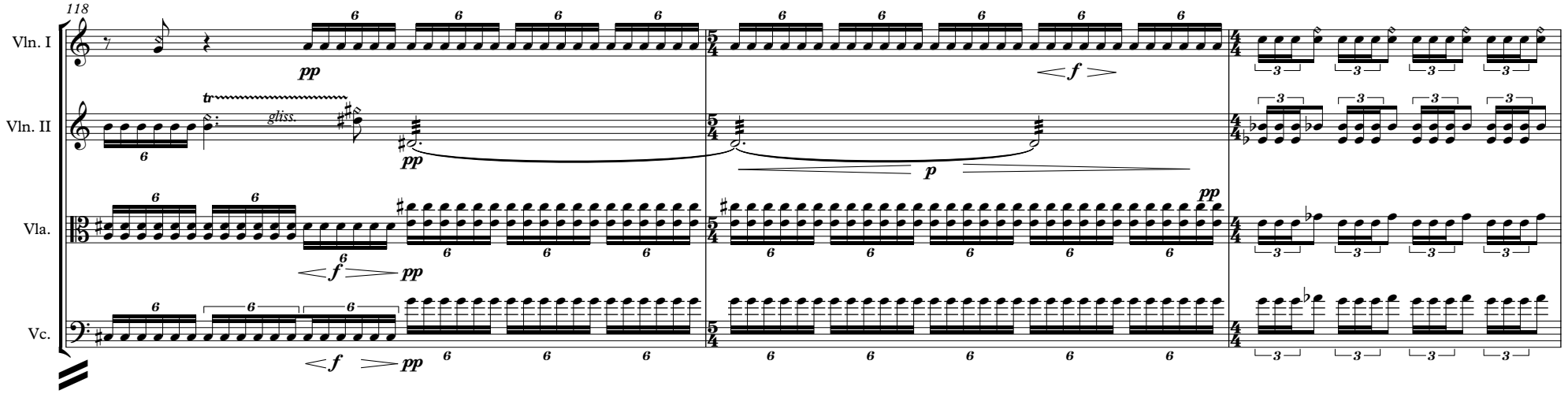
118
Vln. I
Vln. II
Vla.
Vc.
pp
f
p
gliss.
tr

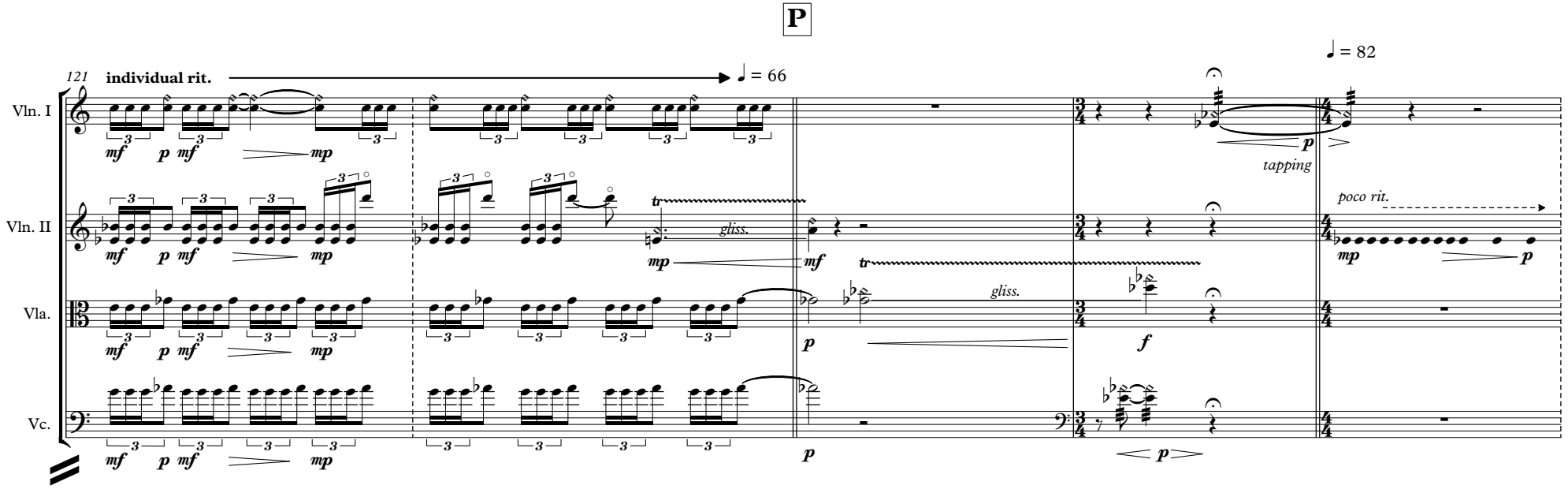
P
121
individual rit.
♩ = 66
♩ = 82
Vln. I
Vln. II
Vla.
Vc.
mf
p
mp
gliss.
tapping
poco rit.

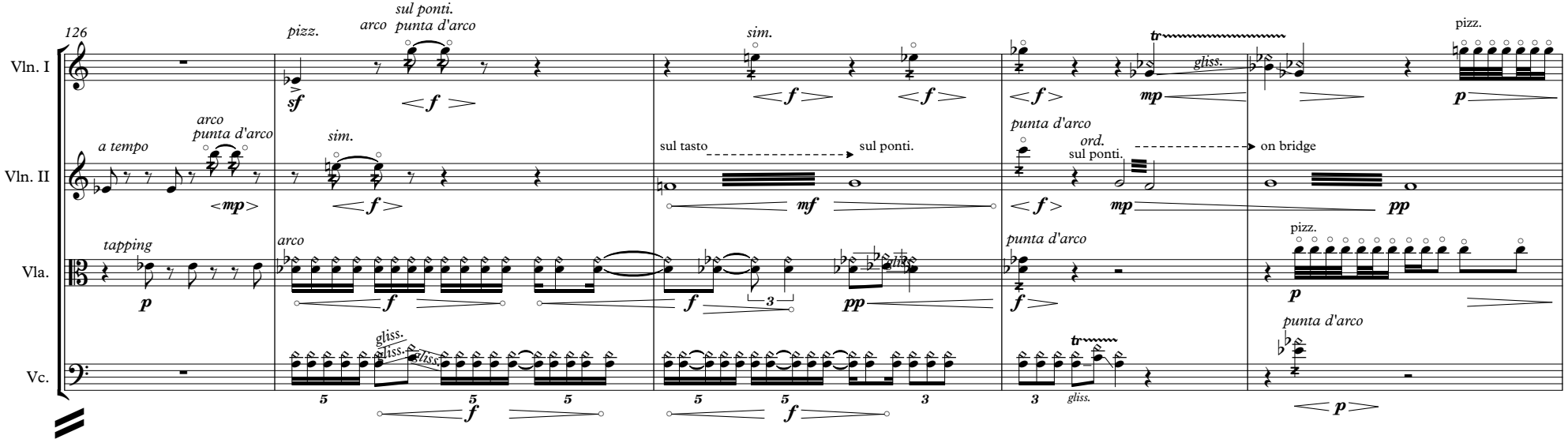
126
Vln. I
Vln. II
Vla.
Vc.
a tempo
arco
punta d'arco
tapping
pizz.
sul ponti.
arco
punta d'arco
sim.
sul tasto
sul ponti.
punta d'arco
ord.
sul ponti.
on bridge
gliss.
pizz.
punta d'arco

Q

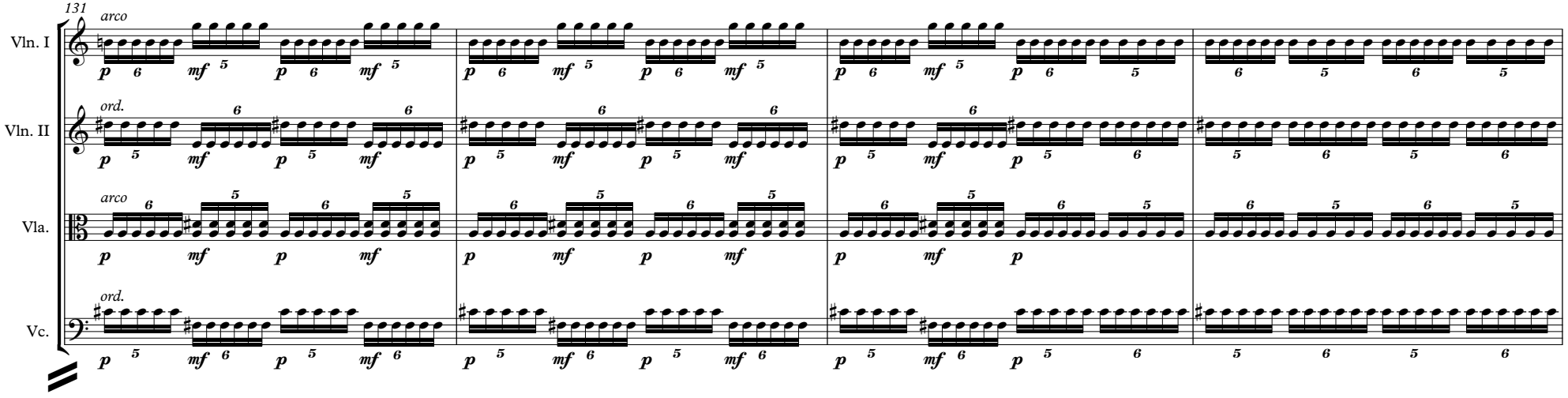
131
Vln. I
Vln. II
Vla.
Vc.
arco
ord.
arco
ord.

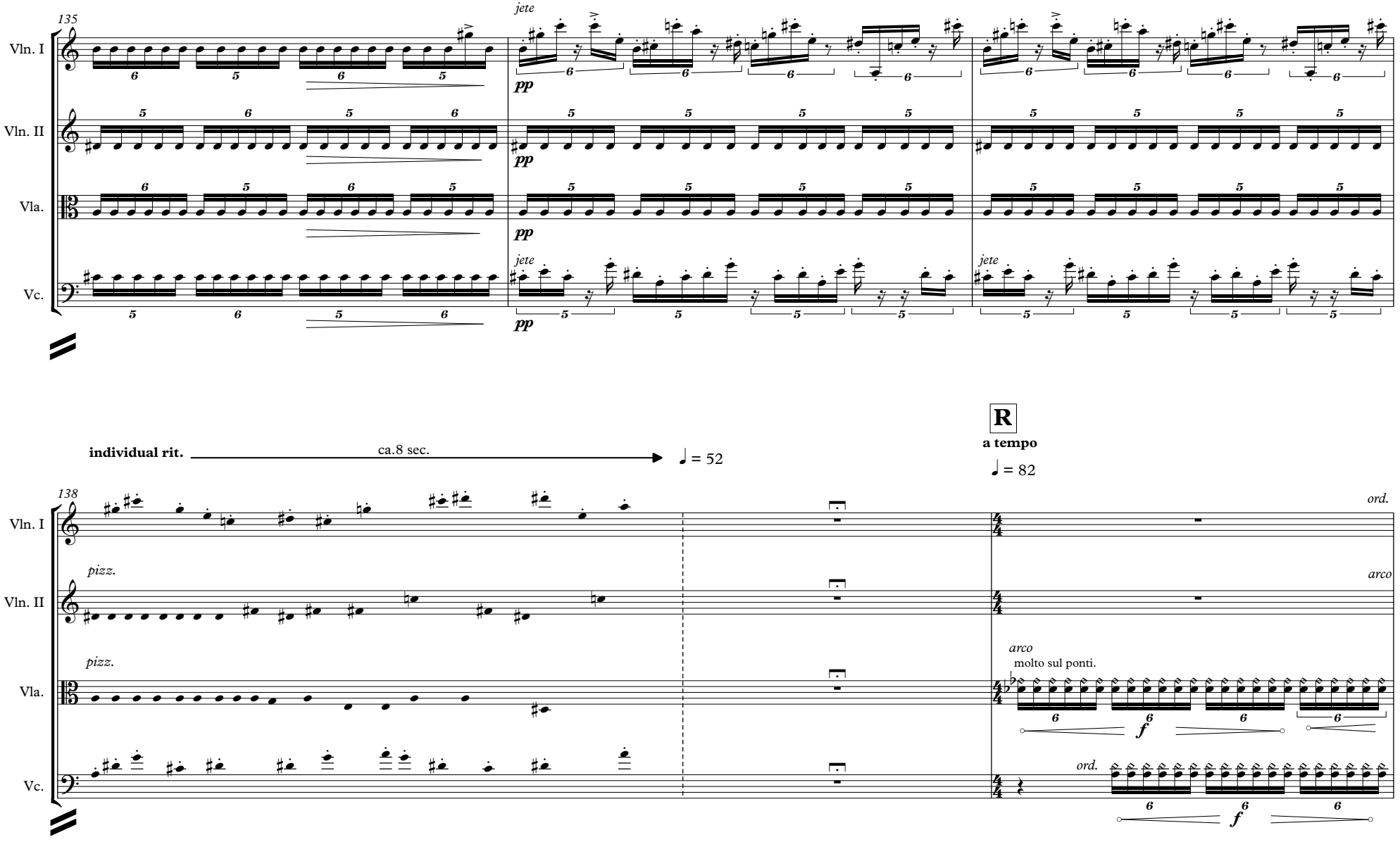
135
Vln. I
Vln. II
Vla.
Vc.
jete
pp
individual rit.
ca.8 sec.
♩ = 52
R
a tempo
♩ = 82
138
pizz.
ord.
arco
molto sul ponti.
f

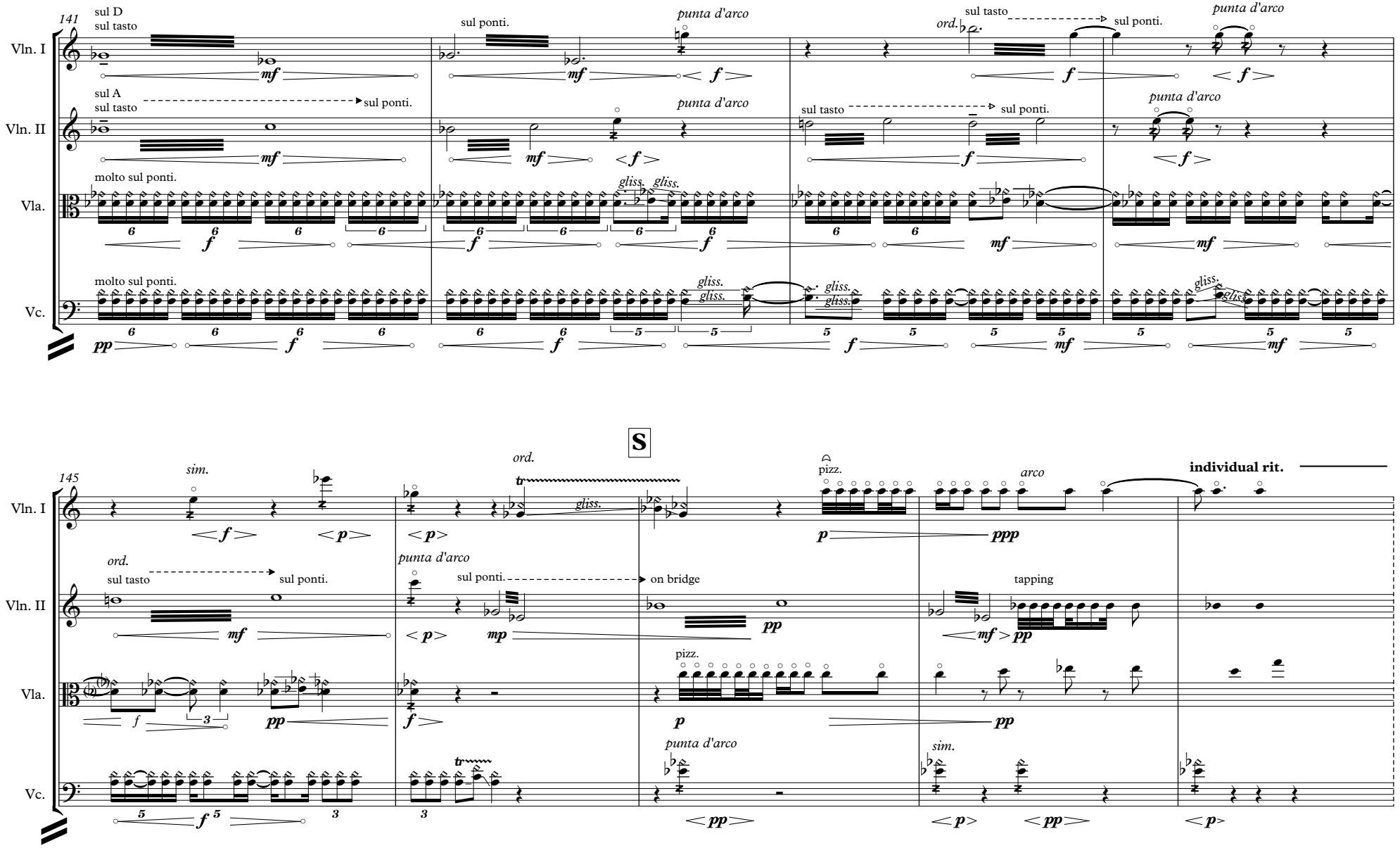
141
Vln. I
Vln. II
Vla.
Vc.
sul D
sul tasto
sul ponti.
punta d'arco
sul A
sul tasto
sul ponti.
punta d'arco
molto sul ponti.
gliss.
molto sul ponti.
gliss.
sul tasto
ord.
sul ponti.
punta d'arco
sul tasto
sul ponti.
punta d'arco
S
145
sim.
ord.
pizz.
arco
individual rit.
ord.
sul tasto
sul ponti.
punta d'arco
sul ponti.
on bridge
pizz.
tapping
punta d'arco
sim.

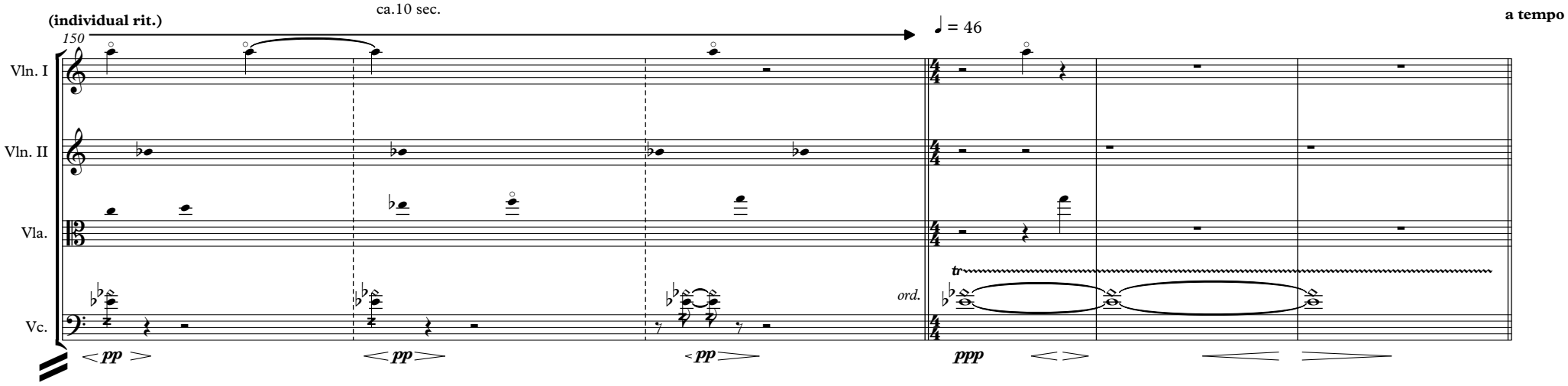
(individual rit.)
ca.10 sec.
♩ = 46
a tempo
150
Vln. I
Vln. II
Vla.
Vc.
pp
pp
pp
ord.
tr
ppp

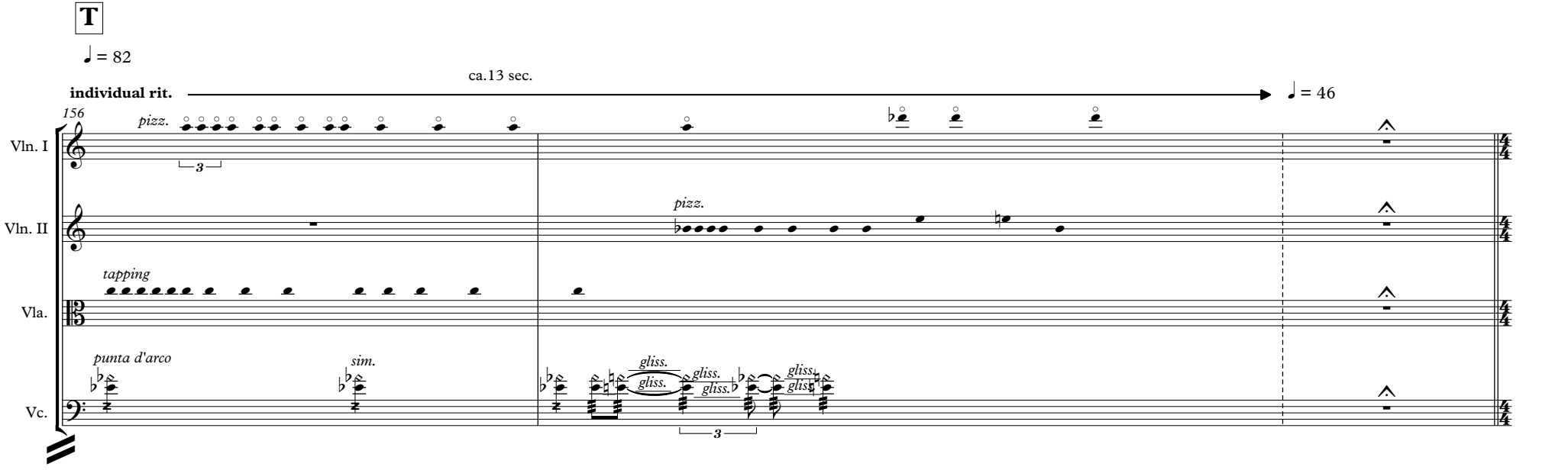
T
♩ = 82
individual rit.
ca.13 sec.
♩ = 46
156
Vln. I
Vln. II
Vla.
Vc.
pizz.
3
pizz.
tapping
punta d'arco
sim.
gliss.
gliss.
gliss.
gliss.
gliss.
gliss.
3

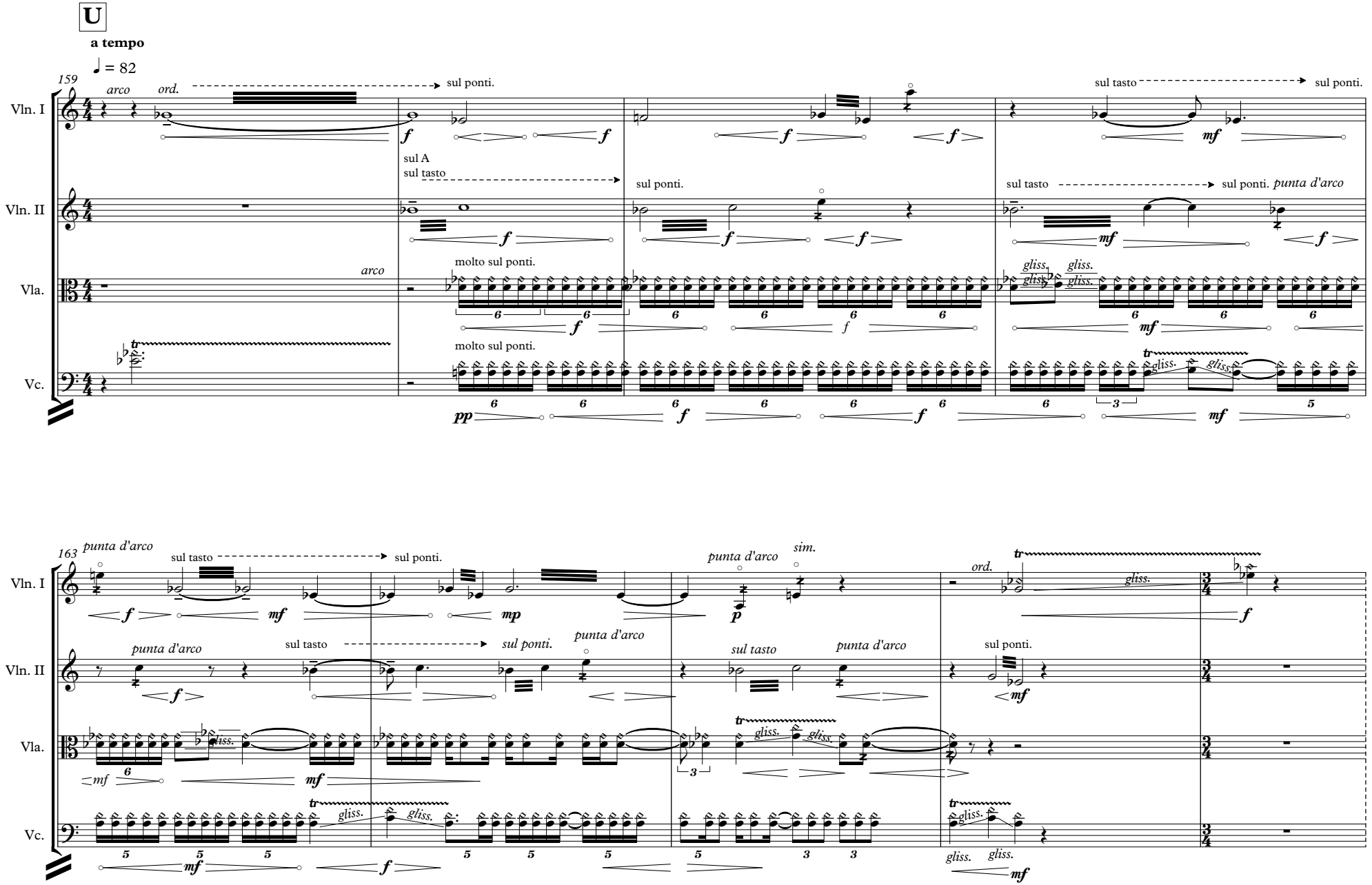
U
a tempo
♩ = 82
159
Vln. I
Vln. II
Vla.
Vc.
arco
ord.
sul ponti.
sul A
sul tasto
molto sul ponti.
punta d'arco
gliss.
sul tasto
163
sim.
ord.

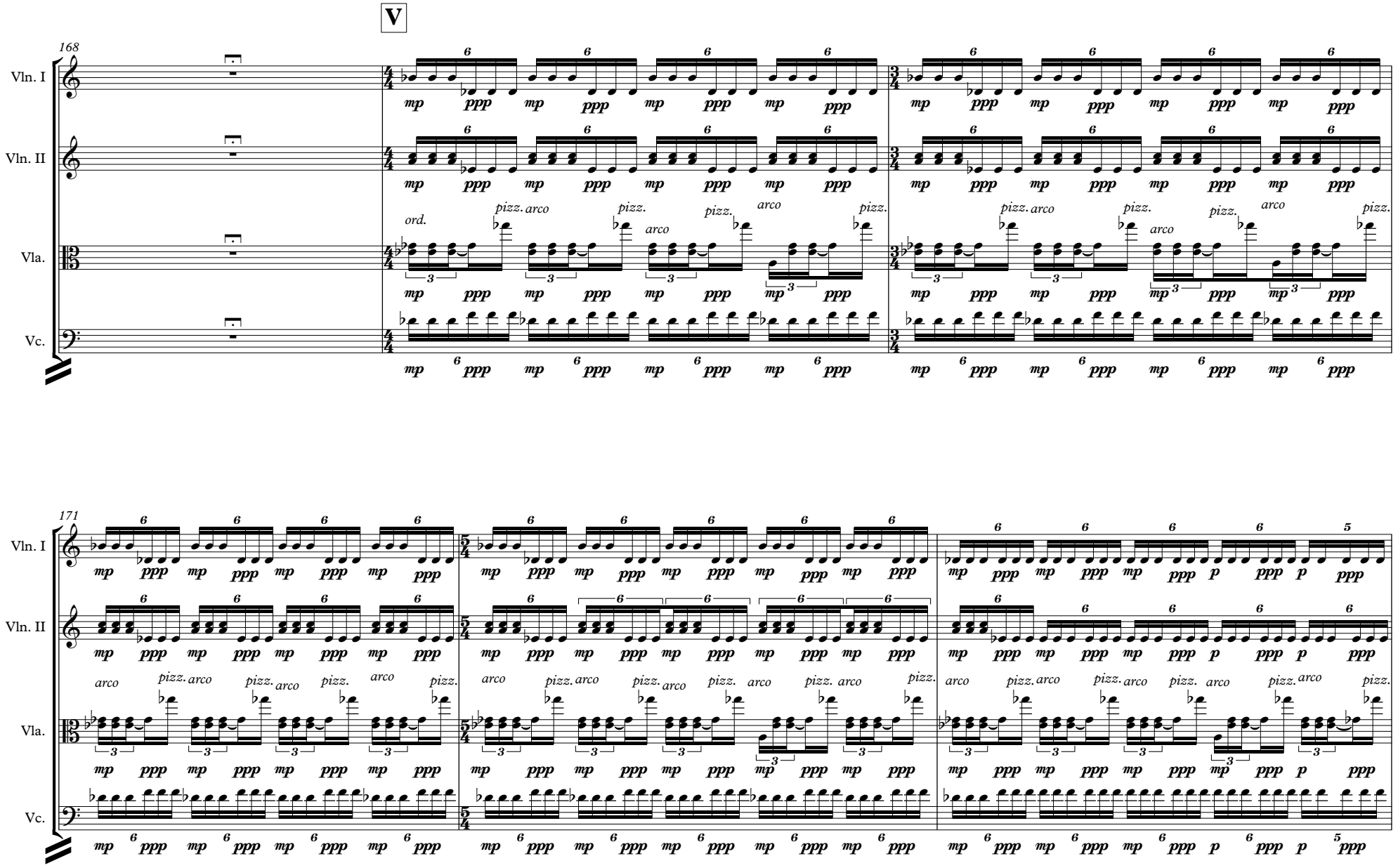
V
168
Vln. I
Vln. II
Vla.
Vc.
ord.
arco
pizz.
171

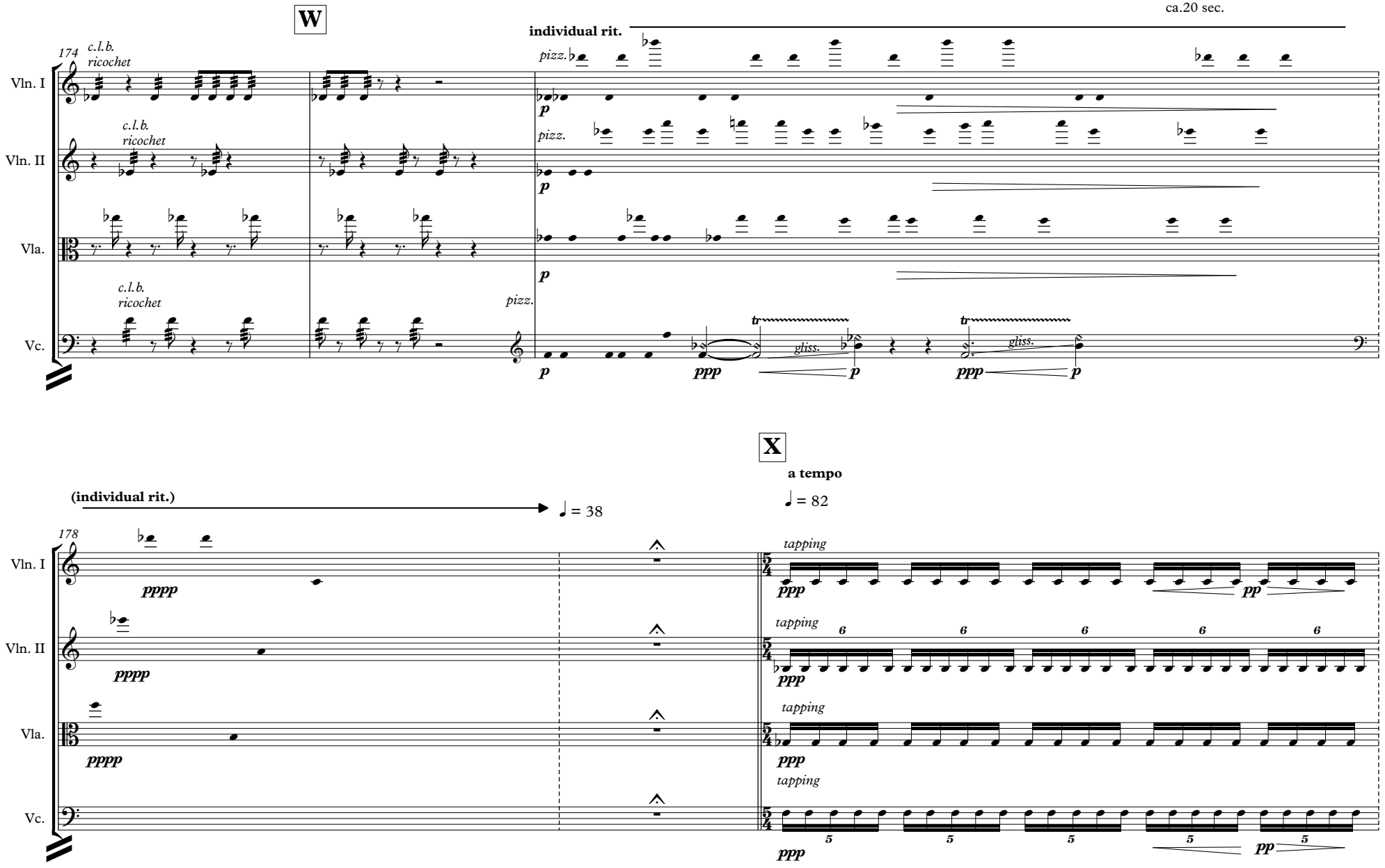
W
ca.20 sec.
individual rit.
174
c.l.b.
ricochet
pizz.
Vln. I
Vln. II
Vla.
Vc.
p
ppp
gliss.
tr
X
a tempo
(individual rit.)
♩ = 38
♩ = 82
178
tapping
pppp
ppp
pp
6
5

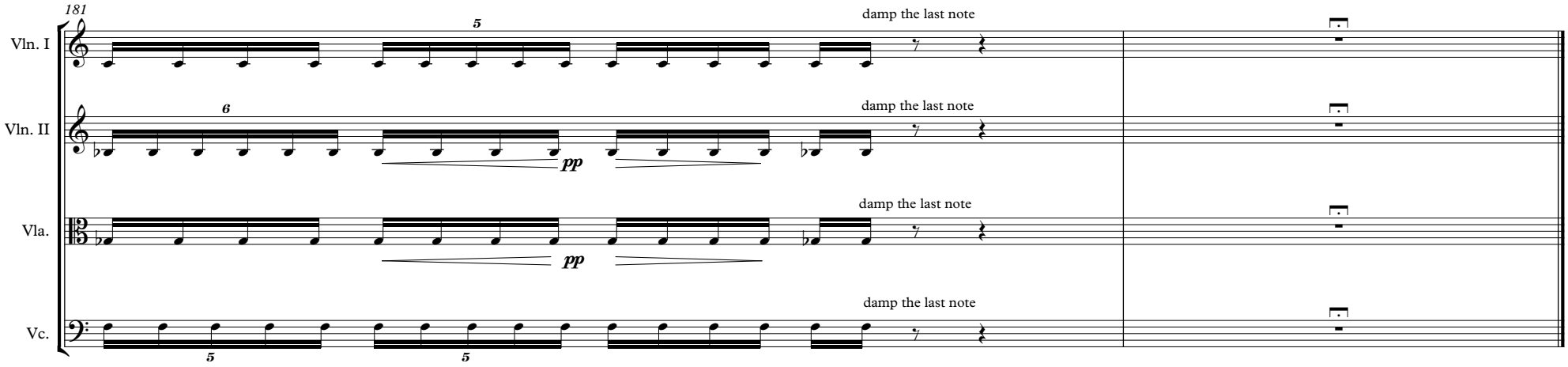

Jan. 2013
York. U.K.
J.S. Yang