

Inside Out

for big band
Kier Hall

Inside Out

for big band

Duration: c. 12 minutes

Improvisation

Letter C

The pace of this section is entirely directed by the conductor. Each performer should use the contents of their box to improvise however they wish, paying particular attention to how the rhythms they play interact with rhythms around them. The pitches within each box should initially be played in order. As the section proceeds, the performers should start to rearrange the pitch order, then deviate from the specified pitches entirely. The conductor will cue each musician to either start or stop playing. In addition to cueing individual musicians, the conductor should cue the three groups, ①, ② and ③ in a similar manner. Over the course of the section the texture should generally become more dense, with the final seconds featuring the whole ensemble. Throughout this section the rhythm section (piano, double bass, drum kit) will continue to improvise underneath the woodwind and brass in a supportive role. This section should last from one to two minutes.

Groups

- ① Woodwind
- ② Trumpets
- ③ Trombones

Letter D

This section requires performers to play the contents of each cell within the time specified. Pitches should be read in order but the rhythm is completely improvised. In the example below, the performer should play the cell within approximately three seconds. If the conductor moves to the following cell before a performer has finished their cell, the performer should complete their cell if there is a rest in the following cell. If there is new material in the following cell, the performer should move on with the conductor.

Where there is no time-frame indicated above a cell, performers should play the gesture until the conductor moves onto the next cell, embellishing if necessary. In the example below, the performer would continue to trill until the next cell.

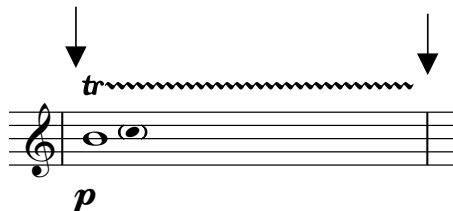

Additional Requirements

Trumpets: harmon mute.

Drum Kit: orchestral bass drum with traditional mallets.

Inside Out

Kier Hall

♩ = 110

Alto Saxophone 1

Alto Saxophone 2

Tenor Saxophone 1

Tenor Saxophone 2

Baritone Saxophone

Trumpet in B♭ 1

Trumpet in B♭ 2

Trumpet in B♭ 3

Trumpet in B♭ 4

Trombone 1

Trombone 2

Trombone 3

Trombone 4

Piano

Double Bass

Drums

f

pizz.

f

ad lib.

pp

3

3

5

Pno.

Db.

Dr.

pp 3 3 mp

3:2 3:2

3 3 3

9

Pno.

Db.

Dr.

3:2 3

3 3

15

Tpt. 1

Tbn. 1

Pno.

Db.

Dr.

tr

ppp mp ppp

pp mp

3 3

21

Tpt. 1

Tbn. 1

Pno.

Db.

Dr.

25

Bari. Sax.

Tpt. 1

Pno.

Db.

Dr.

Alto Sax. 1

Alto Sax. 2

Ten. Sax. 1

Ten. Sax. 2

Bari. Sax.

tr

ppp

mp

ppp

pp

mp

p

tr

ppp

mp

ppp

Tpt. 1

Tpt. 2

Tpt. 3

Tpt. 4

Tbn. 1

Tbn. 2

Tbn. 3

Tbn. 4

3

mp

3

Pno.

Db.

Dr.

8va

3

p

mp

3

3

3

3

3

p

34

Alto Sax. 1 *p* *mf* 3

Alto Sax. 2 *p* *pp*

Ten. Sax. 1 *f* 3:2 *pp*

Ten. Sax. 2 *f* 3:2 *pp*

Bari. Sax. *f* 5:4 *pp* *pp* 3:2 *mp* *pp*

Tpt. 1 *mf* 3

Tpt. 2 *p* 3:2

Tbn. 1 *mp* 3 3:2

Tbn. 2 *mp* 3 3:2

Pno. *mp* 3 3 *f* *pp* *f* *pp*

Dr. *f* *p* 3 *mp* 3

39

Alto Sax. 1

Alto Sax. 2

Ten. Sax. 1

Ten. Sax. 2

Bari. Sax.

This block contains five staves for saxophones: Alto Sax. 1, Alto Sax. 2, Ten. Sax. 1, Ten. Sax. 2, and Bari. Sax. All staves are shown with rests for the first four measures of the page.

Tpt. 1

Tpt. 2

Tpt. 3

Tpt. 4

Tbn. 1

Tbn. 2

Tbn. 3

Tbn. 4

This block contains ten staves for trumpets and trombones. Tpt. 1 has a melodic line starting in measure 5. Tpt. 2 has a triplet in measure 4. Tpt. 3 and 4 have similar melodic lines. Tbn. 1 and 2 have sustained notes. Tbn. 3 and 4 have rhythmic patterns. Dynamics include *mf* and *f*. The key signature has two flats and the time signature is 4/4.

Pno.

Db.

Dr.

This block contains three staves for piano, double bass, and drums. The piano part features a complex rhythmic accompaniment with a 5:4 time signature, dynamics of *mp* and *f*, and triplet figures. The double bass part has sustained notes. The drum part features a complex rhythmic pattern with triplets. The key signature has two flats and the time signature is 4/4.

44

Alto Sax. 1

Alto Sax. 2

Ten. Sax. 1

Ten. Sax. 2

Bari. Sax.

Tpt. 1

Tpt. 2

Tpt. 3

Tpt. 4

Tbn. 1

Tbn. 2

Tbn. 3

Tbn. 4

f *3* *3:2*

f *3* *3* *5:4* *3*

pp *mp* *pp*

f *3* *mp*

f *3* *p*

f *3*

f *3*

f *3*

pp *f* *pp*

Pno.

Db.

Dr.

tr

p *f* *p*

Ped.

3 *3*

3

48 A

Alto Sax. 1 *tr* *ppp* *ff*

Alto Sax. 2 *tr* *ppp* *ff*

Ten. Sax. 1 *p* *ppp* *ff*

Ten. Sax. 2 *p* *5:4* *3* *3* *3* *ff*

Bari. Sax. *p* *3* *3:2* *3* *ff*

Tpt. 1 *p* *ff*

Tpt. 2 *p* *ff*

Tpt. 3 *p* *ff*

Tpt. 4 *p* *ff*

Tbn. 1 *p* *ff*

Tbn. 2 *p* *ff*

Tbn. 3 *p* *ff*

Tbn. 4 *p* *ff*

A

Pno.

Db. *pizz.* *mp* *3* *ff* *p*

Dr. *3* *ff*

60

Alto Sax. 1 *tr* *ppp* *p* *ppp* *tr*

Alto Sax. 2

Ten. Sax. 1 *p* *ppp*

Ten. Sax. 2 *p* *ppp*

Bari. Sax. *ppp* *p* *ppp*

Tpt. 1 *p* *harmon mute*

Tpt. 2

Tpt. 3

Tpt. 4

Tbn. 1 *p*

Tbn. 2 *p*

Tbn. 3 *p*

Tbn. 4 *p*

Pno.

Db. *3:2*

Dr. *pp* *on hoop, ad lib.* *3:2*

67 (tr) ~~~~~

Alto Sax. 1 *p* *ppp* *ppp* *p* *ppp*

Alto Sax. 2 *ppp* *p* *ppp*

Ten. Sax. 1

Ten. Sax. 2

Bari. Sax. *p*

Tpt. 1 *mp*

Tpt. 2

Tpt. 3

Tpt. 4

Tbn. 1

Tbn. 2

Tbn. 3

Tbn. 4

Pno.

Db. *3:2*

Dr. *3* *3* *3* *3*

Alto Sax. 1

Alto Sax. 2

Ten. Sax. 1

Ten. Sax. 2

Bari. Sax.

Tpt. 1

Tpt. 2

Tpt. 3

Tpt. 4

Tbn. 1

Tbn. 2

Tbn. 3

Tbn. 4

harmon mute

p

p

p

p

Pno.

Db.

Dr.

77

Alto Sax. 1

Alto Sax. 2

Ten. Sax. 1

Ten. Sax. 2

Bari. Sax.

Tpt. 1

Tpt. 2

Tpt. 3

Tpt. 4

Tbn. 1

Tbn. 2

Tbn. 3

Tbn. 4

Pno.

Db.

Dr.

p

f

f *p*

Ped.

3:2

3

3

3

Alto Sax. 1

Alto Sax. 2

Ten. Sax. 1

Ten. Sax. 2

Bari. Sax.

Tpt. 1

Tpt. 2

Tpt. 3

Tpt. 4

Tbn. 1

Tbn. 2

Tbn. 3

Tbn. 4

Pno.

Db.

Dr.

87

Alto Sax. 1

Alto Sax. 2

Ten. Sax. 1

Ten. Sax. 2

Bari. Sax.

Tpt. 1

Tpt. 2

Tpt. 3

Tpt. 4

Tbn. 1

Tbn. 2

Tbn. 3

Tbn. 4

Pno.

Db.

Dr.

senza sord.

3:2

3

3

3

3

3:2

3

3

3

92

Alto Sax. 1

Alto Sax. 2

Ten. Sax. 1

Ten. Sax. 2

Bari. Sax.

Tpt. 1

Tpt. 2

Tpt. 3

Tpt. 4

Tbn. 1

Tbn. 2

Tbn. 3

Tbn. 4

Pno.

Db.

Dr.

Alto Sax. 1

Alto Sax. 2

Ten. Sax. 1

Ten. Sax. 2

Bari. Sax.

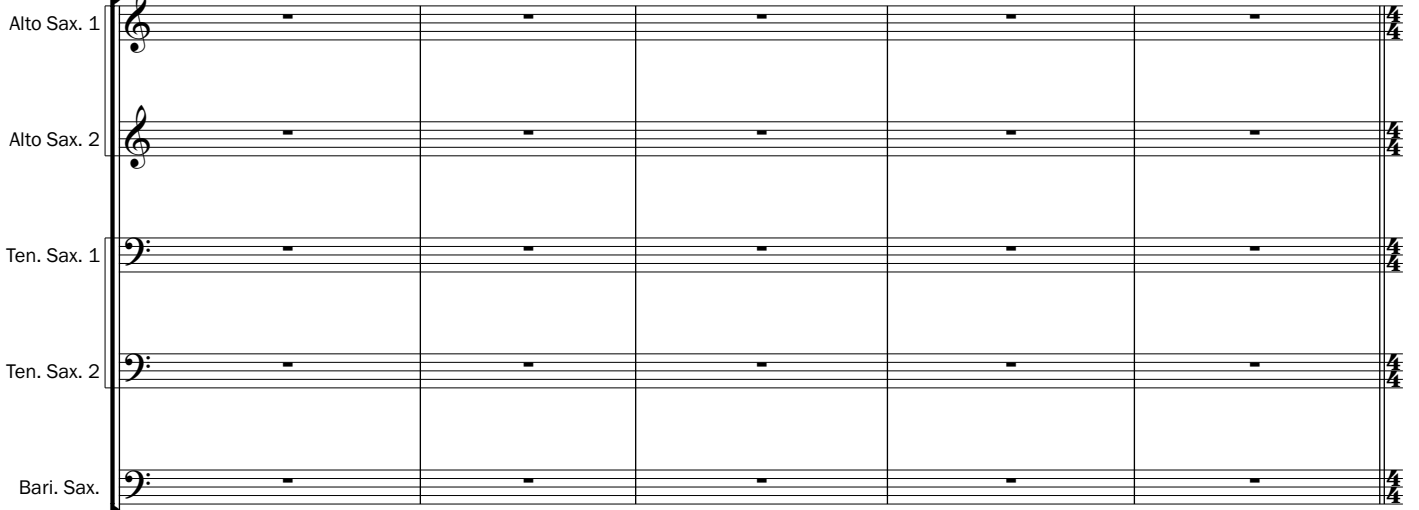
This block contains the first five staves of the musical score, representing the saxophone section. Each staff is labeled on the left: Alto Sax. 1, Alto Sax. 2, Ten. Sax. 1, Ten. Sax. 2, and Bari. Sax. The staves are mostly empty, with a few horizontal lines indicating rests or specific notes. The key signature has one flat (B-flat), and the time signature is 4/4.

Tpt. 1

Tpt. 2

Tpt. 3

Tpt. 4

Tbn. 1

Tbn. 2

Tbn. 3

Tbn. 4

This block contains staves 6 through 13, representing the trumpet and trombone sections. Staves 6-9 are for trumpets (Tpt. 1-4) and staves 10-13 are for trombones (Tbn. 1-4). The music features melodic lines with slurs and accents. Some staves include performance markings such as "3:2" and "5:4". The key signature has one flat, and the time signature is 4/4.

Pno.

Db.

Dr.

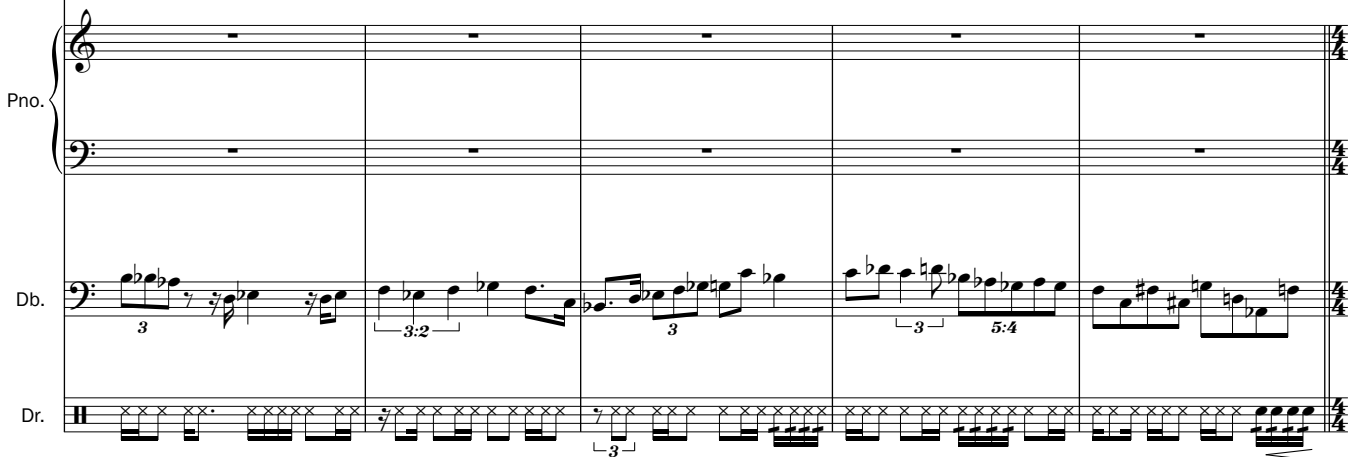
This block contains the final three staves of the score: Piano (Pno.), Double Bass (Db.), and Drums (Dr.). The piano part is mostly empty. The double bass part features a complex rhythmic pattern with slurs and accents, including markings like "3", "3:2", "3", and "5:4". The drum part shows a steady rhythmic pattern with some variations in the final measure. The key signature has one flat, and the time signature is 4/4.

B

101 ♩ = 240

Alto Sax. 1

Alto Sax. 2

Ten. Sax. 1

Ten. Sax. 2

Bari. Sax.

Tpt. 1

Tpt. 2

Tpt. 3

Tpt. 4

Tbn. 1

Tbn. 2

Tbn. 3

Tbn. 4

B

Pno.

Db.

Dr.

Alto Sax. 1 *fff*

Alto Sax. 2 *fff*

Ten. Sax. 1 *f*

Ten. Sax. 2 *p* *fff* *ppp* *f*³

Bari. Sax. *ppp* *ppp* *f*³

Tpt. 1 *fff*

Tpt. 2 *fff*

Tpt. 3 *fff*

Tpt. 4 *fff*

Tbn. 1 *ppp*

Tbn. 2 *ppp*

Tbn. 3 *ppp*

Tbn. 4 *ppp*

Pno. *p* *fff* *f*

Db. *ff*

Dr. *ff* *pp*^{3:2} *pp*^{3:2}

127

Alto Sax. 1

Alto Sax. 2

Ten. Sax. 1

Ten. Sax. 2

Bari. Sax.

Tpt. 1

Tpt. 2

Tpt. 3

Tpt. 4

Tbn. 1

Tbn. 2

Tbn. 3

Tbn. 4

Pno.

Db.

Dr.

mf *p* *mf* *mp* *f* *ppp* *mp*

mp *pp* *f*

mp *pp* *pp* *f* *ppp* *f*

pp *mp* *pp* *mp*

141

Alto Sax. 1
Alto Sax. 2
Ten. Sax. 1
Ten. Sax. 2
Bari. Sax.
Tpt. 1
Tpt. 2
Tpt. 3
Tpt. 4
Tbn. 1
Tbn. 2
Tbn. 3
Tbn. 4
Pno.
Db.
Dr.

3
tr
ff
pp
ff
f
ff
3:2
5:4
tr
p
ff
f
p
mp
p
ppp
3:2
mf
ff
3:2
3:2
3

146

Alto Sax. 1 *mp* *ff*

Alto Sax. 2 *pp* *ff*

Ten. Sax. 1 *pp* *mf* *f*

Ten. Sax. 2 *pp* *mf* *f*

Bari. Sax. *p* *ff*

Tpt. 1 *p* *f*

Tpt. 2 *f* *p*

Tbn. 1 *f* *p*

Tbn. 2

Tbn. 3

Tbn. 4

Pno.

Db.

Dr. *p* *f*

174

Alto Sax. 1: *p* *f* *p* (trill)

Alto Sax. 2: *p* *f* *p* (trill)

Ten. Sax. 1: *ff*

Ten. Sax. 2: *p*

Bari. Sax.: *p* (3:2)

Tpt. 1: *pp* *f* *pp* (5)

Tbn. 1: *mf* *p* (3:2)

Tbn. 2: *mf* *p* (3:2)

Tbn. 3: *mf* *p* (3:2)

Tbn. 4: *mf* *p* (3:2)

Pno.: (rest)

Db.: *f*

Dr.: *p* (3:2)

178 *tr*

Alto Sax. 1 *ppp* *f*

Alto Sax. 2 *p* *ff*

Ten. Sax. 1 *p* *ff*

Ten. Sax. 2 *ff*

Bari. Sax. *ff*

Tpt. 1 *p* *f* *p* *ff*

Tpt. 2 *p* *f* *p* *ff*

Tpt. 3 *mp* *ff*

Tpt. 4 *mp* *ff*

Tbn. 1 *ff*

Tbn. 2 *f* *ff*

Tbn. 3 *f* *ff*

Tbn. 4 *f* *ff*

Pno. *ff*

Db. *ff*

Dr. *f* *ff*

C 182

Alto Sax. 1

Alto Sax. 2

Ten. Sax. 1

Ten. Sax. 2

Bari. Sax.

Tpt. 1

Tpt. 2

Tpt. 3

Tpt. 4

Tbn. 1

Tbn. 2

Tbn. 3

Tbn. 4

This section is entirely directed by the conductor. Each performer should use the contents of their box to improvise however they wish, paying particular attention to how the rhythms they play interact with rhythms around them. The conductor will cue each musician to either start or stop playing. In addition to cueing individual musicians, the conductor should cue the three groups, ①, ② and ③ in a similar manner. Over the course of the section the texture should generally become more dense, with the final seconds featuring the whole ensemble. Throughout this section the rhythm section will continue to improvise underneath the woodwind and brass in a supportive role. This section should last from one to two minutes.

C ♩ = 100
ad lib.

Pno. *mp*

Db. *ad lib.* *mp*

Dr. *ad lib.* *mp*

Continue similarly until D, developing rhythm and chords with the rest of the rhythm section. Play out of time.

Continue similarly until D, developing ideas with the rest of the rhythm section. Play out of time.

Continue similarly until D, developing ideas with the rest of the rhythm section. Play out of time.

D

Alto Sax. 1 *f* *ppp* 2" air noise *ff* *ppp* 2"

Alto Sax. 2 *f* *ppp* 3" air noise *ff* *ppp* 3"

Ten. Sax. 1 *f* *ppp* 2" air noise *ff* *ppp* 2"

Ten. Sax. 2 *f* *ppp* 3" air noise *ff* *ppp* 3"

Bari. Sax. *f* *ppp* 4" air noise *ff* *ppp* 4"

Tpt. 1 *f* *ppp* 2" *p* *ppp* *ff* *ppp* 2" air noise 2"

Tpt. 2 *f* *ppp* 3" *p* *ppp* *ff* *ppp* 3" air noise 3"

Tpt. 3 *f* *ppp* 2" *p* *ppp* *ff* *ppp* 2" air noise 2"

Tpt. 4 *f* *ppp* 3" *p* *ppp* *ff* *ppp* 3" air noise 3"

Tbn. 1 *f* *ppp* 2" *p* *ppp* *ff* *ppp* 2" air noise 2"

Tbn. 2 *f* *ppp* 3" *p* *ppp* *ff* *ppp* 3" air noise 3"

Tbn. 3 *f* *ppp* 4" *p* *ppp* *ff* *ppp* 4" air noise 4"

Tbn. 4 *f* *ppp* 4" *p* *ppp* *ff* *ppp* 4" air noise 4"

D

Pno. *p* 8^{va} Ped. 6" 4"

Db. *f* *ppp* *p* *ppp*

Dr. *p* < *f* > < *ff* > *ppp*

Orchestral Bass Drum

192

Alto Sax. 1 *f* *p*

Alto Sax. 2 *f* *p*

Ten. Sax. 1 *f* *p*

Ten. Sax. 2 *f* *p*

Bari. Sax. *f* *p*

p *ppp*

4" 2" 2" 3" 2" 4"

Tpt. 1 air noise 1" 6" *fff* *ppp* *p* *ppp*

Tpt. 2 air noise 1" 6" *fff* *ppp* *p* *ppp*

Tpt. 3 air noise 1" 6" *fff* *ppp* *p* *ppp*

Tpt. 4 air noise 1" 6" *fff* *ppp* *p* *ppp*

Tbn. 1 air noise 1" 6" *fff* *ppp* *p* *ppp*

Tbn. 2 air noise 1" 6" *fff* *ppp* *p* *ppp*

Tbn. 3 air noise 1" 6" *fff* *ppp* *p* *ppp*

Tbn. 4 air noise 1" 6" *fff* *ppp* *p* *ppp*

fff *ppp* *p* *ppp*

4" 1" 6" 1" 4"

Pno. *p* 8th Ped. 6" *fff* *ppp* *p*

Db. *fff* *ppp* *p* *ppp*

Dr. *ppp* *fff* *p*

4" 4" 4" 4" 4"

198

Alto Sax. 1
fff

Alto Sax. 2
fff

Ten. Sax. 1
fff

Ten. Sax. 2
fff

Bari. Sax.
fff

Tpt. 1
harmon mute 1"
p *ppp* *p* *ppp* *p* *ppp* *p* *ppp*

Tpt. 2
harmon mute 1"
p *ppp* *p* *ppp* *p* *ppp* *p* *ppp*

Tpt. 3
harmon mute 1"
p *ppp* *p* *ppp* *p* *ppp* *p* *ppp*

Tpt. 4
harmon mute 1"
p *ppp* *p* *ppp* *p* *ppp* *p* *ppp*

Tbn. 1
pp *p* *pp* *f*

Tbn. 2
pp *p* *pp* *f*

Tbn. 3
pp *p* *pp* *f*

Tbn. 4
pp *p* *pp* *f*

Pno.
fff *p*

Dr.
fff Drum Kit

202

Alto Sax. 1
f ————— *ppp*
p

Alto Sax. 2
f ————— *ppp*
p

Ten. Sax. 1
f ————— *ppp*
p

Ten. Sax. 2
f ————— *ppp*
p

Bari. Sax.
f ————— *ppp*
p

Tpt. 1
f ————— *ppp* *f* ————— *ppp* senza sord.

Tpt. 2
f ————— *ppp* *f* ————— *ppp* senza sord.

Tpt. 3
f ————— *ppp* *f* ————— *ppp* senza sord.

Tpt. 4
f ————— *ppp* *f* ————— *ppp* senza sord.

Tbn. 1
f ————— *ppp*

Tbn. 2
f ————— *ppp*

Tbn. 3
f ————— *ppp*

Tbn. 4
f ————— *ppp*

Pno.
f

Db.
fff ————— *ppp* ad lib. *fff* ————— *p*

Dr.
fff ————— *p* ————— *f*

E

206 ♩ = 280

Alto Sax. 1 *fp* *f*

Alto Sax. 2 *fp* *f*

Ten. Sax. 1 *fp* *f*

Ten. Sax. 2 *fp* *f*

Bari. Sax. *fp* *f*

Tpt. 1 *mp*

Tpt. 2 *mp*

Tpt. 3 *mp*

Tpt. 4 *mp*

Tbn. 1 *mp*

Tbn. 2 *mp*

Tbn. 3 *mp*

Tbn. 4 *mp*

E

Pno. *f*

Db. *fp* *ff*

Dr. *ff* *p* 3:2

Alto Sax. 1

Alto Sax. 2

Ten. Sax. 1

Ten. Sax. 2

Bari. Sax.

Tpt. 1

Tpt. 2

Tpt. 3

Tpt. 4

Tbn. 1

Tbn. 2

Tbn. 3

Tbn. 4

fff

fff

fff

fff

fff

fff

fff

fff

Pno.

Db.

Dr.

218

Alto Sax. 1

Alto Sax. 2

Ten. Sax. 1

Ten. Sax. 2

Bari. Sax.

Tpt. 1

Tpt. 2

Tpt. 3

Tpt. 4

Tbn. 1

Tbn. 2

Tbn. 3

Tbn. 4

Pno.

Db.

Dr.

f *p* *f* *mp*

3:2

3

224

Alto Sax. 1
Alto Sax. 2
Ten. Sax. 1
Ten. Sax. 2
Bari. Sax.
Tpt. 1
Tpt. 2
Tpt. 3
Tpt. 4
Tbn. 1
Tbn. 2
Tbn. 3
Tbn. 4
Pno.
Db.
Dr.

mf 3:2 3:2 3:2 3:2 *ff*
mf 3:2 3:2 3:2 3:2 *ff*
mf 3:2 3:2 3:2 3:2 *ff*
mf 3:2 3:2 3:2 3:2 *ff*
mf 3:2 3:2 3:2 3:2 *ff*
p *ff*
p *ff*
p *ff*
p *ff*
mf *ff*
mf *ff*
3:2 3:2 3:2 3:2 3:2 3:2 3:2 3:2 *fff*

231 **F**

Alto Sax. 1 *f*

Alto Sax. 2 *f*

Ten. Sax. 1 *f*

Ten. Sax. 2

Bari. Sax.

Tpt. 1

Tpt. 2

Tpt. 3

Tpt. 4

Tbn. 1 *f*

Tbn. 2 *f*

Tbn. 3 *f*

Tbn. 4 *f*

Pno. *f*

Db. *f*

Dr.

Alto Sax. 1

Alto Sax. 2

Ten. Sax. 1

Ten. Sax. 2

Bari. Sax.

Tpt. 1

Tpt. 2

Tpt. 3

Tpt. 4

Tbn. 1

Tbn. 2

Tbn. 3

Tbn. 4

Pno.

Db.

Dr.

246

Alto Sax. 1

Alto Sax. 2

Ten. Sax. 1

Ten. Sax. 2

Bari. Sax.

Tpt. 1
ff

Tpt. 2
ff

Tpt. 3
ff

Tpt. 4
ff

Tbn. 1
ff

Tbn. 2
ff

Tbn. 3
ff

Tbn. 4
ff

Pno.
ff

Db.

Dr.
p $\frac{3:2}{f}$

253

Alto Sax. 1

Alto Sax. 2

Ten. Sax. 1

Ten. Sax. 2

Bari. Sax.

Tpt. 1

Tpt. 2

Tpt. 3

Tpt. 4

Tbn. 1

Tbn. 2

Tbn. 3

Tbn. 4

Pno.

Db.

Dr.

tr

pp *ff* *pp*

pp *ff* *pp*

pp *ff* *pp*

ff *pp* *mp*

p *f*

260

Alto Sax. 1

Alto Sax. 2

Ten. Sax. 1

Ten. Sax. 2

Bari. Sax.

Tpt. 1

Tpt. 2

Tpt. 3

Tpt. 4

Tbn. 1

Tbn. 2

Tbn. 3

Tbn. 4

Pno.

Db.

Dr.

Alto Sax. 1

Alto Sax. 2

Ten. Sax. 1

Ten. Sax. 2

Bari. Sax.

Tpt. 1

Tpt. 2

Tpt. 3

Tpt. 4

Tbn. 1

Tbn. 2

Tbn. 3

Tbn. 4

Pno.

Db.

Dr.

273

Alto Sax. 1 *p*

Alto Sax. 2 *p*

Ten. Sax. 1 *p*

Ten. Sax. 2 *p*

Bari. Sax. *p*

Tpt. 1 *p* *f*

Tpt. 2 *p* *f*

Tpt. 3 *p* *f*

Tpt. 4 *p* *f*

Tbn. 1 *mp*

Tbn. 2 *mp*

Tbn. 3 *mp*

Tbn. 4 *mp*

Pno. *p* *f* *p*

Db. *p* *tr*

Dr. *ppp*

molto rit.

♩ = 140

282

Alto Sax. 1 *fp* *tr* *fff*

Alto Sax. 2 *fp* *tr* *fff*

Ten. Sax. 1 *fp* *fff*

Ten. Sax. 2 *fff*

Bari. Sax. *fff*

Tpt. 1 *p* *fff*

Tpt. 2 *p* *fff*

Tpt. 3 harmon mute *ppp* *fff*

Tpt. 4 harmon mute *ppp* *fff*

Tbn. 1 *ppp* *fff*

Tbn. 2 *ppp* *fff*

Tbn. 3 *ppp* *fff*

Tbn. 4 *ppp* *fff*

molto rit.

♩ = 140

Pno. *fff* *p*

Db. *fff*

Dr. *(tr)* *fff*

Red. *L. 3:2*

291

Alto Sax. 1 *p* *ff* *p*

Alto Sax. 2 *tr* *pp* *ff*

Ten. Sax. 1 *mp* *ff*

Ten. Sax. 2 *tr* *pp* *ff*

Bari. Sax. *p* *ff*

Tpt. 1 *tr* *pp*

Tpt. 2

Tpt. 3

Tpt. 4

Tbn. 1 *pp*

Tbn. 2 *pp*

Tbn. 3

Tbn. 4

Pno. *fff* *p*

Db.

Dr. *ppp* [Orchestral Bass Drum]

297 *(tr)* $\text{♩} = 160$

Alto Sax. 1 *f* *f > p* *ppp* *p > ppp*

Alto Sax. 2 *f* *p*

Ten. Sax. 1 *f* *p*

Ten. Sax. 2 *pp* *f* *f* *p*

Bari. Sax. *f* *p*

(tr) *ff* *p*

Tpt. 1 *ff* *p*

Tpt. 2 *p* *f*

Tbn. 1 *pp*

Tbn. 2 *pp*

Tbn. 3 *pp*

Tbn. 4 *pp* *p*

$\text{♩} = 160$

Pno. *fff* *p*

Dr. *f* *ppp*

303 $\text{♩} = 180$

Alto Sax. 1 *p* *f* *ppp*

Alto Sax. 2 *tr* *ppp* *f* *ppp*

Ten. Sax. 1 *f* *ppp*

Ten. Sax. 2 *f* *ppp* *tr* *ppp* *f* *ppp*

Bari. Sax. *f* *ppp*

Tpt. 1 *f*

Tpt. 2

Tpt. 3

Tpt. 4 *ppp* *f*

Tbn. 1 *p* *f*

Tbn. 2 *p* *f* *p*

Tbn. 3 *p* *f* *p*

Tbn. 4 *f* *p*

$\text{♩} = 180$

Pno. *f* *p*

Db.

Dr. *f* *ppp*

309

Alto Sax. 1
Alto Sax. 2
Ten. Sax. 1
Ten. Sax. 2
Bari. Sax.

Tpt. 1
Tpt. 2
Tpt. 3
Tpt. 4
Tbn. 1
Tbn. 2
Tbn. 3
Tbn. 4

♩ = 100

Pno.
Db.
Dr.

316 accel. ♩ = 120

accel. ♩ = 120

323

Alto Sax. 1

Alto Sax. 2

Ten. Sax. 1

Ten. Sax. 2

Bari. Sax.

Tpt. 1

Tpt. 2

Tpt. 3

Tpt. 4

Tbn. 1

Tbn. 2

Tbn. 3

Tbn. 4

Pno.

Dr.

Drum Kit

329

Alto Sax. 1

Alto Sax. 2

Ten. Sax. 1

Ten. Sax. 2

Bari. Sax.

Tpt. 1

Tpt. 2

Tpt. 3

Tpt. 4

Tbn. 1

Tbn. 2

Tbn. 3

Tbn. 4

Pno.

Db.

Dr.

harmon mute

p

harmon mute

p

(harmon mute)

p

(harmon mute)

p

335

341

Alto Sax. 1

Alto Sax. 2

Ten. Sax. 1

Ten. Sax. 2

Bari. Sax.

Tpt. 1

Tpt. 2

Tpt. 3

Tpt. 4

Tbn. 1

Tbn. 2

Tbn. 3

Tbn. 4

Pno.

Db.

Dr.

pp *p*

347

Alto Sax. 1

Alto Sax. 2

Ten. Sax. 1

Ten. Sax. 2

Bari. Sax.

Tpt. 1

Tpt. 2

Tpt. 3

Tpt. 4

Tbn. 1

Tbn. 2

Tbn. 3

Tbn. 4

Pno.

Db.

Dr.

pp *f* *pp*

f *ppp*

f *ppp* *p*

f *ppp* *p*

f

f

f

f

p *f*

f *ppp* *f*

mp *ppp* *f*

353

Alto Sax. 1

Alto Sax. 2

Ten. Sax. 1

Ten. Sax. 2

Bari. Sax.

Tpt. 1

Tpt. 2

Tpt. 3

Tpt. 4

Tbn. 1

Tbn. 2

Tbn. 3

Tbn. 4

Pno.

Db.

Dr.

360

Alto Sax. 1 *f* *ff* *p*

Alto Sax. 2 *f* *ff* *p*

Ten. Sax. 1 *ff* *p*

Ten. Sax. 2 *ff* *p*

Bari. Sax. *ff* *p*

Tpt. 1 *f* *p < f* *p* *f* *p*

Tpt. 2 *f* *p < f* *p* *f* *p*

Tpt. 3 *f* *p < f* *p* *f* *p*

Tpt. 4 *f* *p < f* *p* *f* *p*

Tbn. 1 *f* *p < f* *p* *f* *p*

Tbn. 2 *f* *p < f* *p* *f* *p*

Tbn. 3 *f* *p < f* *p* *f* *p*

Tbn. 4 *f* *p < f* *p* *f* *p*

Pno. *p < f*

Db. *p < f*

Dr. *f* *p* *f*

366

Alto Sax. 1
 Alto Sax. 2
 Ten. Sax. 1
 Ten. Sax. 2
 Bari. Sax.
 Tpt. 1
 Tpt. 2
 Tpt. 3
 Tpt. 4
 Tbn. 1
 Tbn. 2
 Tbn. 3
 Tbn. 4
 Pno.
 Db.
 Dr.

mf *ff* *f* *mp* *f*
mf *ff* *f* *mp* *f*
mf *ff* *f* *mp* *f*
ff *f* *mp* *f*
ff *f* *mp* *f*
ff *f* *pp* *f*
ff *f* *pp* *f*
ff *f* *pp* *f*
ff *f* *pp* *f*
ff *f* *pp* *f*
ff *f* *pp* *f*
ff *f* *pp* *f*
ff
p *ff* *mp* *pp* *f*

Alto Sax. 1

Alto Sax. 2

Ten. Sax. 1

Ten. Sax. 2

Bari. Sax.

Tpt. 1

Tpt. 2

Tpt. 3

Tpt. 4

Tbn. 1

Tbn. 2

Tbn. 3

Tbn. 4

Pno.

Db.

Dr.

380

The score consists of the following parts:

- Alto Sax. 1
- Alto Sax. 2
- Ten. Sax. 1
- Ten. Sax. 2
- Bari. Sax.
- Tpt. 1
- Tpt. 2
- Tpt. 3
- Tpt. 4
- Tbn. 1
- Tbn. 2
- Tbn. 3
- Tbn. 4
- Pno.
- Db.
- Dr.

Dynamic markings and articulation:

- Alto Saxophones: f , p , f , ff . Includes slurs and accents.
- Tenor Saxophones: f , p , f , ff . Includes slurs and accents.
- Bari. Sax.: f , p , f , ff . Includes slurs and accents.
- Trumpets: f , p , f , pp , ff . Includes slurs and accents.
- Trombones: f , p , f , pp , ff . Includes slurs and accents.
- Piano: ff . Includes slurs and accents.
- Drums: f , p , ff , p . Includes slurs and accents.

Tempo and time signature changes:

- Measure 380: 4/4
- Measure 381: 12/16
- Measure 382: 2/2
- Measure 383: 3/4

Alto Sax. 1

Alto Sax. 2

Ten. Sax. 1

Ten. Sax. 2

Bari. Sax.

Tpt. 1

Tpt. 2

Tpt. 3

Tpt. 4

Tbn. 1

Tbn. 2

Tbn. 3

Tbn. 4

Pno.

Db.

Dr.

fff

fff

fff

fff

fff

fff

fff

fff

fff

fff

f

p

fp

f

392

Instrument parts include:
 Alto Sax. 1
 Alto Sax. 2
 Ten. Sax. 1
 Ten. Sax. 2
 Bari. Sax.
 Tpt. 1
 Tpt. 2
 Tpt. 3
 Tpt. 4
 Tbn. 1
 Tbn. 2
 Tbn. 3
 Tbn. 4
 Pno.
 Db.
 Dr.

Dynamic markings: *ffp*, *fff*, *p*.

Rhythmic markings: 4:3, 3, 3, 3, 3.