

green angel; a chamber opera

lauren redhead

IMAGING SERVICES NORTH

Boston Spa, Wetherby
West Yorkshire, LS23 7BQ
www.bl.uk

Text close to edge of page in
original.

Some text is cut off.

Ash/Green Performer: Soprano/Mezzo Soprano

Ash/Green Ensemble/ Ensemble Singer: Soprano/Mezzo Soprano

Old Woman: Mezzo Soprano

Diamond/Actor: male actor/dancer

Bass Clarinet (Tenor recorder)

Percussion (cajon, 6 gamelan gongs, concertina, bass drum, 2 toms, snare, wood block, cowbell,
crotales, tam tam or large gong)

Accordion (ocarina)

Violoncello (ocarina)

Performance Notes

Most peculiarities of notation are explained in the score.

There are varying approaches to the notation of time and space.

• • • Short durations of not necessarily equal length.

o o o Long durations of not necessarily equal length.

o ♪ ♪ ♪ Durations which relate by a factor of $\frac{1}{2}$: each $\frac{1}{2}$ shorter than the previous.

Tempo:

♩ = 60 Exact tempo

[♩ = 48-60] Begin at a tempo within this bracket. Fluctuation between the tempos in the bracket is permitted

[♩ = ~60] Begin around this tempo

Cues

Begin together

Begin after the first action

Microtones

The following microtones should be pitched accurately:

♯ ¼ sharp

♭ ¼ flat

♯ ⅓ sharp

♭ ⅓ flat

Other microtones should be considered inflectional and pitched c. 8 < 14 cents flat or sharp:

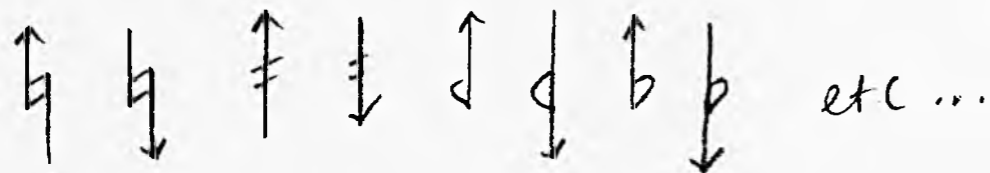

Voices

Sung:  Usual method of vocal production. All passages should be sung with minimal vibrato.

Sprechgesang:  Sung with a high speech content. No vibrato.

Sprechstimme:  Spoken, with pitched content. Highly contoured.

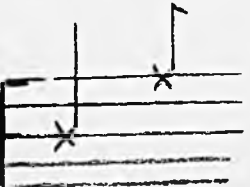
Spoken:  Vocal inflections should follow the contour given.

Bass Clarinet

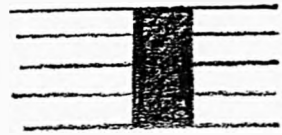

Multiphonic. Fingering is given in the score.

Percussive sound. Method of production is specified in the score.

Percussion

- ● Hard beaters (metal)
- ○ Hard beaters (non metal)
- ☆ ☆ Soft beaters
- ✎ ✎ Brushes
- | | Drumsticks
- ☞ Hand

Percussion key with abbreviations:

* 2 toms snare rimshot cowbell woodblock tamtam
 Bass Drum SN (snare) cb wb

6 gongs

Cajon

Accordion

Air sound

Clusters

Violoncello

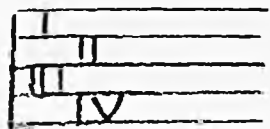

Clef showing the four strings of the cello. Bow where indicated.

Percussive sound. Method of production will be specified.

Begin when the ensemble have begun. Follow the ACTOR

[♩ = 60-84] varied each repeat

mp \rightarrow p mp \rightarrow p mp \rightarrow p * pause each time of arbitrary length

Ensemble Singer

Grinding, roaring, falling

After the ACTOR says "like a ragged city crow"

Ensemble Singer

Like grief

After "green shoots in bare earth"

Ensemble Singer

Grief waters roots

ENSEMBLE play the following, repeating until the ACTOR has finished the dance and shouts "HEY" At this point all instruments fall silent and the percussionist quietly strikes the tom-tom

PROLOGUE

[• = 48 - 72]

slap tongue! vary reed position

Bcl

Perc

Acc

Vco

PROLOGUE

Bcl

mp mf p mp mf p f p f p f p mf P mf

repeat whole section as instructed

perc

marimbas ☆☆ crotales ●●

mp mf mp mf

repeat whole section as instructed

Acc

P M MP m P M mp d d d

repeat whole section as directed.

Vco

portamento vibrato p mp p mf

repeat whole section as directed

Perc

Bcl

Perc

Bcl

[09=60]

16. Old Woman's song continued

Old Woman

spoken *mf*
These woods should be lovely now

sprechgesang
A twisted altar of golds and reds

part. part.
spoken *mf*
These woods should be lovely now

Bcl

6 gangs, with cello bow

Picc

f

Acc

Yco

50 of 50
16 Old woman's song continued

Old woman

p 1 fer-age fer fsook
 Among fir - crack'd stoves
 This half burnt house was full of life
 Those broken walls held
 spoken *mp*
 sprechgesang *f*

Bcl

6 gangs

Picc

Acc

Vco

mp > *du* *mp* > *du* *mp* > *du*

16: OLD WOMAN'S SONG

Old Woman

Bel

mp sprechgesang p mf spoken mp sprechgesang p

A strong whitt-ling father who grew not chittles in his green house
 A mother who collected magpie feathers

pr 3 mp pr mp pr mp

mf f mf f mf f

Acc

Perc

Vco

old woman

Bcl

Picc

Acc

Vco

my feet shak in the ashy cirds
 my waah is an empty seed-head
 key outds
 sb/2iv

* wait for silence

sprengung

mp

3

mp

ff f mp

vib (w/strng) ← increasing in intensity

flauto → pressore

suitato

2a Entrance of Ash

ASh Performer

f vibrato

(non-vib)
spoken

mf

for her no-ther

mp

sprechgesang

stones can-not feel

ASh Performer

f vibrato

(non-vib)
spoken

mp

su-ver for her fa-ther

mp

sprechgesang

stones can-not feel

p

stones can-not cry

ASh Performer

f vibrato

(non-vib)
spoken

mp

whur for her sis-ter

mp

sprechgesang

stones cannot feel

p

stones cannot cry

pp

stones cannot see

ASh Performer

f vibrato

pp

spoken

p

And for her? No stones, no stones

2nd Entrance of Ash continued

♩ = 60

Ensemble ASH

spoken, no pitch

s

ss - t

or

le

ess

stev

re s

stev - re s

mu - frid

Ensemble ASH

spoken, no pitch

u - ke

sung

sprechstimme

sprechgesang

why

te

l - ite

u - ke

u - ke

u - ke

flow - rs

Ensemble ASH

vibrate [mp-p]

pe - tal - by pe - tal

spoken, no pitch (non vib)

sprechstimm

spoken, no pitch

pe - tal - by pe - tal

pe - tal - by pe - tal

Ensemble ASH

non vib [mp-p]

pe - tal - by pe - tal

ors

2a Entrance of Ash continued

Bcl

Perc

concertina

Acc

Yco

fistando non vib 6" 11" 8" 7" 9" fistando molto sul pont

mp mf mp mf mp p

circular bowing

$\text{♩} = 60$

26. Asn introduces her mood

JO OF JO

Jo of Jo

2b: Ash introduces her mood

Ash Performer
my burnt hair I want I want I want

Ash Ensemble
the bridge all but mel-ted half blinded by the cin-ders half blinded by the cinders

Bcl

Vco

26 Ash introduces her mood

Ash Performer

mf *f* *mf* *mp* *mf*

do | i - ma - gine my self do | i - ma gine my mo - ther's foot steps

Ash Ensemble

f *mf* *mp* *mf*

not to speak not to share to dis appear half blinded by the cinders stones can not feel

Bcl

f *mp* *mf* *p*

Vco

f *mp* *p*

26 Ash introduces her mood

3a The old woman asks who she is

Wait for silence
spoken

Old
Woman

f *mf*

who are you? what is your name?

concertino

Pell

ppp

ppp

3b Ash remembers her friend

Psalm singing, following roughly the rhythm of speech

Ash Performer

Ash Ensemble

Bcl

Perc

Acc

Vco

My name is Ash I knew the girl who lived here She was my friend special friend best friend

Ash

girl friend friend friend

air sounds

mambas

6gangs

Air: 3" 4" 2" 2" 2"

bow where indicated, each one bow length

wood

peg

side of bridge

tail piece

wood

mp mf mp mf mp mf mp mf

mp sfz

p

ff

Detailed description of the musical score: The score is written on six staves. The top staff is for the 'Ash Performer' with dynamic markings (mp, mf, mp) and a melodic line. The second staff is for the 'Ash Ensemble' with lyrics and notes. The third staff is for 'Bcl' with 'air sounds' and square notes. The fourth staff is for 'Perc' with 'mambas' and '6gangs' and notes. The fifth staff is for 'Acc' with 'Air' and rectangular boxes indicating durations (3", 4", 2", 2", 2"). The bottom staff is for 'Vco' with performance instructions like 'wood', 'peg', 'side of bridge', 'tail piece', and 'wood' marked with 'x'.

3b Ash remembers her friend

sprechgesang (psalmsinging)

Ash Performer

Ash Ensemble

A moody dark weed A weed who grew too tall Green They called her Green Green blacked out by the fire

Bcl

with tenor recorder

Perc

Acc

with ocarina: change pitch by moving embouchure

Vco

with ocarina: change pitch by moving embouchure

3b Ash remembers her friend

sprechgesang (psalm singing)

sung

Ash Performer
 she was my friend her voice like leaves Now I live here in this half burnt house close to her, close to her, close to her

Ash Ensemble
 friend voice leaves close to her special friend best friend

Bcl
 with recorder flzg

Perc
 with cello bow

Acc
 with ocarina, as before

Vco
 with ocarina, as before

ff wood x

4 I heard the woosh of the fire

Following rhythm of speech

Old Woman

mf ————— mp mf ————— mp $\downarrow = 48$ mf ————— mp

whispered 'f' 'f' mp 'f'

I heard the woosh of the fire I heard the woosh of the fire A - cross the ri - ver I heard people jump'd from buildings

conchus

P mp

Perc

6 gangs o

PPP PPP PPP

Acc

ff p ff

Detailed description of the musical score: The score is written on four staves. The top staff is for the vocal line, labeled 'Old Woman'. It features a treble clef and a tempo marking of quarter note = 48. The lyrics are: 'I heard the woosh of the fire I heard the woosh of the fire A - cross the ri - ver I heard people jump'd from buildings'. Above the staff, there are dynamic markings: 'mf' (mezzo-forte) for the first two phrases, 'mp' (mezzo-piano) for the third, and 'mf' for the fourth. There are also 'f' (forte) markings above the first and third phrases, and 'whispered' above the first phrase. The second staff is for 'conchus', with notes marked 'P' and 'mp'. The third staff is for 'Perc' (percussion), with notes marked 'PPP' (pianissimo). The fourth staff is for 'Acc' (accompaniment), with notes marked 'ff' (fortissimo) and 'p' (piano). Arrows indicate the relationship between the vocal line and the accompaniment parts.

H/A OF JO

4 I heard the wosh of the fire

Staff 3 (Voice with Lyrics): Contains the vocal line with lyrics: "I heard people jump'd from buildings like silver birds". The dynamics are marked *mf*, *f*, and *mp*. A tempo marking of $\text{♩} = 48$ is present.

Vertical lines separate the two phrases of music. The piano part consists of sustained chords in the right hand.

So Ash tells her about the girl

Equal, short, even durations, each separated

Ash Performer

mf mp simile mp mf mp mf mp mp

She'd just turn'd six-teen All her life stretch'd be-fore her Ev'ry-thing was green as far as the eye could see

Bcl

Mimic Ash + simile

Perc

mf mp

tambour (scrape)

Follow dynamic curve of VCO (usually → always just behind)

VCO

III ord sul pont

guss guss

IV mf mp f

Detailed description of the musical score: The score is written on four staves. The top staff is for the 'Ash Performer' and contains a melodic line with notes and rests, accompanied by dynamic markings (mf, mp, f) and the instruction 'simile'. Below this is the vocal line with lyrics: 'She'd just turn'd six-teen All her life stretch'd be-fore her Ev'ry-thing was green as far as the eye could see'. The third staff is for 'Bcl' (Bass Clarinet), with notes and rests, and the instruction 'Mimic Ash + simile'. The fourth staff is for 'Perc' (Percussion), showing a 'tambour (scrape)' with rhythmic patterns and dynamic markings (mf, mp). The fifth staff is for 'VCO' (Violin/Contra), with notes and rests, and dynamic markings (mf, mp, f). It includes the instruction 'Follow dynamic curve of VCO (usually → always just behind)' and the terms 'III ord' and 'sul pont'. There are also markings 'guss' and 'IV' on the VCO staff.

2 Ash tells her about the girl

Ash Performer

mp p mp p mp p

Every week the whole family pack'd their wood-en crates cross'd the bridge and sold their veg'ta-bles in the ci-ty

Bcl

Perc

Acc

Vco

guss swtasto ard

HIA OF JO

So Ash tells her about the girl

Ash reformer

pp

be be be be be + be +

I knew she was not coming back

Ash ensemble

decrease over 3 repeats

mp ————— ppp

be + be + x3

I knew, I knew

p ————— mp (decrease over 3 repeats)

x3

So far a-way, so far a-way

Bcl

pp

+

mp ————— pp

decrease over 4 repeats

+

x4

Perc

+

+

x4

Acc

be be be + be be be + be

+

be + be x4

Vco

(arcular bowing)

G

f

mp ————— mf

ord.

x4

mp — mf — mp

56 Ash celebrates Green's family

[♩ = 60-72]

Ash Performer

sprechgesang mf

spoken mp

sung mp ————— mf

sprechgesang mp

spoken p

3

sleep in her house where sparks cross'd the river and blacked out memories her sweet voice'd mother knew gardeners' secrets

Ash Ensemble

mp

so far a-way, so far a-way

one ensemble (p33)

Ash Performer

sprechstimme mp

3

p

sung mp ————— mf

sprechgesang mp

spoken p

like vinegar on roses to chase away beetles blacked out memories her strong father carried heavy crates and brush'd away her tears

Ash Ensemble

mp

so far a-way, so far a-way

56. Ash celebrates Green's family

Ash Performer

sprechgesang *p*

sung *mp* ————— *mf* *mp* spoken *mp*

p *mp* *p*

were gentle fingers blocked out memories her sister could never set still she laugh'd so hard her pale hair like moonlight

Ash Ensemble

mp

so far a-way, so far a-way

Ash Performer

mp ————— *mf*

blocked out memories

GP
5"

Ash Ensemble

mp

so far a-way, so far a-way

spoken *pp*

It's birdseed what shall...

Old Woman

[] = 60-72

cue ensemble pause

cue ensemble (p34)

sprechgesang *p*

pp

I have a gift for you Look!

pp

you'll see, you'll see

HA OF JO

5b: Ash celebrates Green's family

$\text{♩} = 40$

Ash Performer

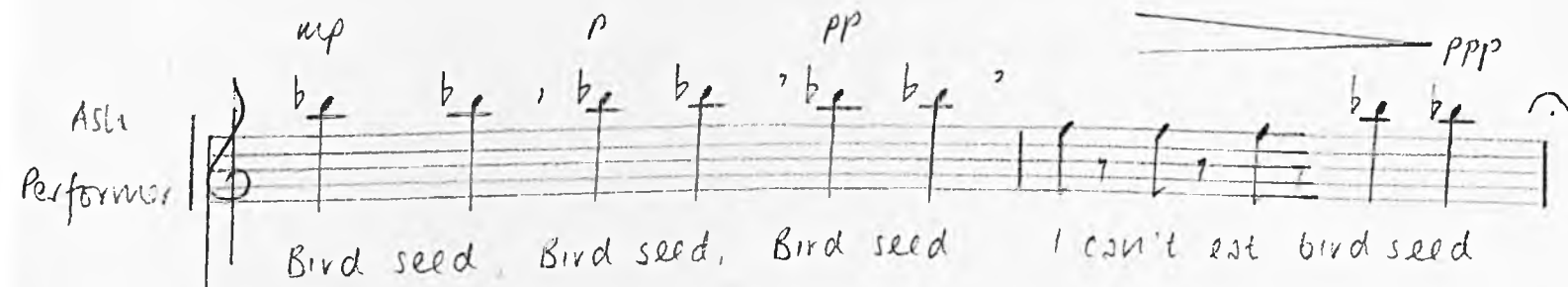

mp p pp ppp

Bird seed, Bird seed, Bird seed I can't eat bird seed

wait for silence

Ash Ensemble

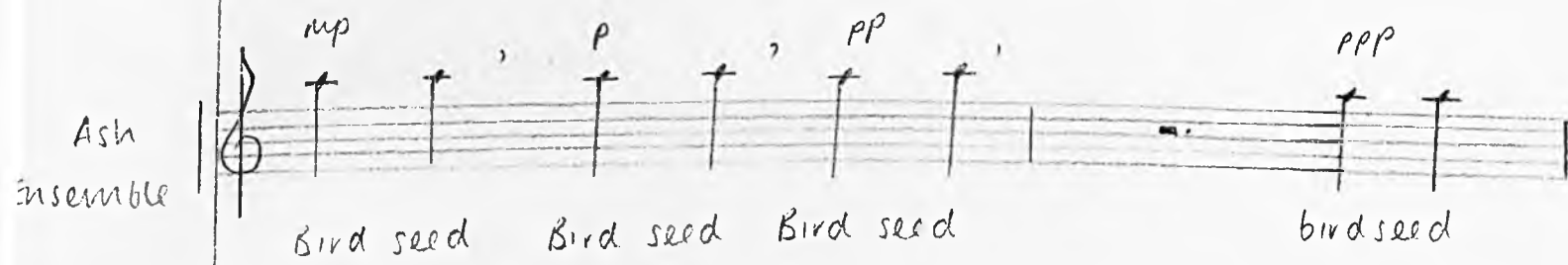

mp p pp ppp

Bird seed Bird seed Bird seed bird seed

Old Woman

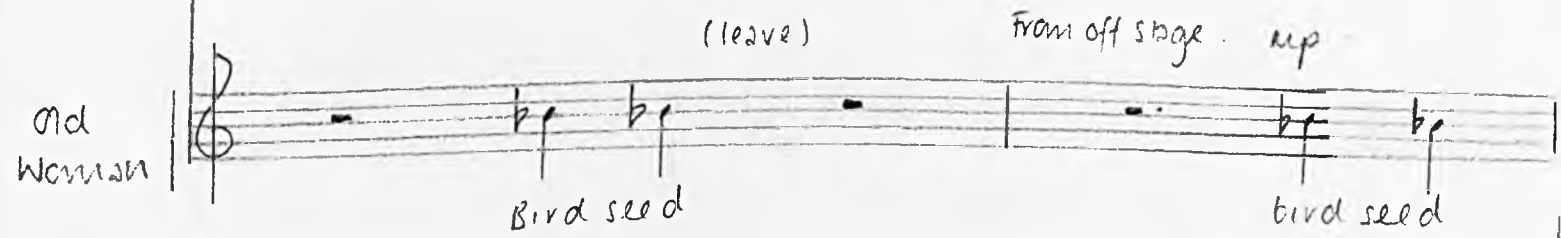

(leave) From off stage mp

Bird seed bird seed

cue ensemble pause (p34)

Sb: Ash celebrates Green's family

p30 wait for ASH PERFORMER to begin continue repeating until the fourth "Black and white memories" (p31)

↓ with tenor recorder

Bcl

Perc

tamtam with V
scrape: f

6 gongs with * f

Acc

Vco

each one bow length

f

H/A OF JO

5b: Ash celebrates Green's family

p31 continue after the general pause, caused by the entry of the Old Woman continue repeating until the singers are silent. (p32).

with tenor recorder

Bcl

mp — mf — mp

Perc

tum tum
scrape ^

f

6 gongs with cello bows

f

Acc

mp — mf — mp

Vco

each 1 bow length
behind bridge

mp — p

6 Ash describes her appearance

Sprechgesang, psalm-singing

Ash Performer: *mf* — *f, mf* — *f, mf* — *f, mf* — *f, mf* — *f, mf*

Ash Ensemble: *mf* — *mp* — *f* — *mp* — *mp*

Bcl: *ff* — *mf* — *ff* — *mf*

Perc: *f* — *f* — *f* — *f*

Acc: *ff* — *mp* — *mp* — *mf*

Vco: *f* — *mf* — *f* — *f*

Lyrics: I watch time moving like a lame hare across snow and I remember her long black hair I dig this needle into leather

Performance Notes:

- Ash Ensemble: ↑ breathing *mf*, ↑ throat closed *mp*, ↑ breathing in *f*, ↑ throat closed *mp*
- Bcl: "shout" from throat, teeth on reed
- Perc: tambour, with belt (leave space between esch)
- Acc: Behind bridge Pressure, molto vib, (non vib), molto pressure, P133
- Vco: *f*, *mf*, *f*, *f*

6 Ash describes her appearance

6 Ash describes her mood continued

Ash Performer: *mf* *f* *mf* *mp* *x3*
 I remember her long black hair Blood and ink, blood and ink

Ash Ensemble: *mp* *p* *mf x5*
 Blood and ink Blood and ink, blood and ink

Bcl: *mf* "zzz" *x5*
p : decrease over 5 repeats

Perc: *f* 3"

Acc: *mf* *p* decrease over 5 repeats

Vco: *f* *pressure* *more pressure* *x5*

KYU OF JO

♩ 2nd 8 Clog dance ; Ash cannot continue dance

[♩ = 48 - 60]

Ash Performer

sung *f* sprechgesang *mp* — *mf* sung *f* sprechgesang *mp* — *mf*

Nails in my boots Nails in my boots

* long pause whilst perc and bel begin, repeat for at least 30" then sing the text below

Ash Ensemble

very separated *p* *mf* *p*

Blood and ink, Blood and ink

segue after 6 until Ash performer finishes "Nails in my boots"

[♩ = 72 - 84]

Ash Performer

sprechgesang *mp* sprechstimme *mf* *mp* sung *mp* spoken *f* *mp* sprechgesang *mp* — *mf*

why am I the one who is alive? why did I survive? I would rather sleep than eat or see the sky Days silent as stone

↓ VCO

Ash Performer

sprechstimme *mp* — *mf* spoken *f* sung *mp* spoken *f* sung *mp* spoken *f* sung *mp*

No-one comes here sleep and dream of the world as it was sorrow in the wind Grief in the trees

↓ VCO (p40)

↓ Acc (p40)

↓ Acc (p40)

Ash Performer

spoken *f* sung *mp* spoken *f* sung *mp* spoken *f* sung *mp* spoken *f*

Anger makes claws of my hands Darkness where once there was patience Black where once there was Green

↓ VCO (p40)

↓ VCO (p40)

↓ VCO (p40)

7 and 8 clog dance, Ash cannot continue the dance

together, cued by Ash performer (p 38)

♩ = 60

slap tongue

(f throughout)

cajon, with ☺

teeth on reed

ard

gang, with ☺

"shout"

teeth on reed

shout

key clicks

ard

repeat the whole section until ASH PERFORMER has left the stage.

repeat whole section until ASH PERFORMER has left the stage

7 and 8 clog Dance; Ash cannot continue the dance

Ash (p38)

Acc

Each time Ash sings

Sorrow:

'ff'

Ash (p38)

Grief: *ae*

ff

Ash (p38)

Anger:

f

Ash (p38)

Vco

Each time Ash sings

Sleep

molto vib

mf — f

Ash (p38)

Darkness pressure

f

Ash (p38)

Black

sfz

JO OF HIA

9a Dance with fragments of chorus

take cue from accordion, percussion

[• = 48 - 72] quite free, pause longer on notes marked with tenuto

Ash Performer

p mp p p mp p p mp p

He-u, he-u me He-u, he-u me He-u, he-u me

feathers descend, dance with feathers and wait for silence

[• = 48 - 60] in the style of psalm singing

mp mf mp mf mp mf mp

But in the morning a few scrawny birds flew to my garden and song their stunted songs they came from the deepest woods

[• = 54 - 68]: mimicing the singer

Bcl

mf p pp p mp p

over at least 3 repetitions, completing the last after Ash ensemble has finished singing

Perc

mp p

marimbas (marimbas) x

6 gongs x

over at least 3 repetitions, as for Bcl

Acc

mf p

over at least 3 repetitions as for Bcl

VCO

p

Pizz.

over at least 3 repetitions as for Bcl

Jo OF HA

9a: Dance with fragments of choruses continued

Ash ensemble

mp ————— mf

mus for ensemble to finish

they came from the charred canyons of the city

JO of HA 9b: Brabble - brabble

Ash Performer

sung *f* spoken *mp* sung *f* spoken *mp* sprechgesang *mf*

two sparrows two sparrows their wings too sing'd to fly

Tape

* cue: DIAMOND to fade in tape loop.

Begin together then continue independently. Musicians: vocal range as indicated. Sing-song style, becoming more confident with repeats

[♩ = 76-92]

Sprechstimme: *mf*

Ash ensemble

spoken *mf*

Bcl

Perc

Acc

Vco

bra-bble bra-bble, ti-ttle to-ttle, they fly from the chattering fire, bra-bble, bra-bble, ti-ttle, to-ttle, they rise from the chattering fire (cresc)

bra-bble bra-bble, ti-ttle to-ttle they fly from the chattering fire, bra-bble bra-bble, ti-ttle to-ttle they rise from the chattering fire.

spoken *mf*

spoken *mf*

spoken *mf*

spoken *mf*

bra-bble bra-bble, ti-ttle to-ttle, they fly from the chattering fire, bra-bble bra-bble, ti-ttle to-ttle they rise from the chattering fire (cresc)

bra-bble bra-bble, ti-ttle to-ttle, they fly from the chattering fire, bra-bble bra-bble, ti-ttle to-ttle, they rise from the chattering fire. (cresc)

Musicians: repeat until ASH ENSEMBLE is silent, then finish first repetition.

When ASH ENSEMBLE is silent, DIAMOND fades out the tape part

Tape

JO OF HA

9b: Brabble - brabble continued

[$\text{♩} = 72-84$]

Ash ensemble

sprechgesang
mf
spoken
mp
sung
mp
mf
spoken
mf
whispered
f

I dance the winter months when my stomach growls and memories cut like broken glass Two spuggles nestle

ensemble continues

Ash ensemble

sprechgesang
mp
spoken
mf
sung
mp
spoken
p

in the lining of my jacket I stroke them warm feed them crumbs

wait for silence

cue ensemble pause and tape fade out (p 43)

JO OF HIA

10a Lyrical Dance

[♩ = 96-102]

Ash Performer

Each night I dream my moonlit sister her hair like ice like elderflowers wash'd by rain

[♩ = 126-134]
with small accordion

BCL

After ASH finishes complete the current repetition and pause while the VCO continues alone.

with concertinas

Perc

AS BCL

Acc

After ASH finishes, complete the current repetition and pause while the VCO continues alone.

Portamento where indicated, lyrical, notes vibrato, with mute

Vco

segue

JO OF HA

106: Black Thorns, Black Roses, Black Leaves

wait for ASH ENSEMBLE to begin then:

[♩ = 54 - 60]: All separated.

Ash Performer

wait for silence. then:

"shouted" while whispering

my sis-ter

humming

mm

*

Ash Ensemble

wait until the VCO is playing alone, then repeat the following phrase

[♩ = 48 - 72]

mp

wait for ASH to finish then complete the current repetition

VCO when ASH finishes previous statement, finish the current repetition of the previous material. Then segue alone

[♩ = 48 - 72]; continue as before

VCO

* wait for ASH.

HA OF HA

II: entrance of Diamond

[♩ = 48-60]

stop longer on the notes marked with tenutos

Ash Performer

He-u He-u me He-u He-u me He-u He-u me

Vco

circular bowing

p (throughout)

Tape: Fade in DIAMOND enters with the music box

Tape: DIAMOND turning the music box slowly, in time with his entrance

Ash Performer

sprechgesang, sotto voce

qui-et steps qui-et mu-sic the steps of some-one who tra-vels a - lone quiet steps quiet mu-sic

Vco

"whispered" col legno bowing

circular bowing (col legno)

mp p mp p mp p

Tape: Fade out DIAMOND to finish playing the music box

12a. Ash asks Diamond who he is

Ash Performer

spoken *f*

who are you

Perc

concertina *pp* *f*

gong *pp* *f*

cajon, with Ψ *mf*

snare *mf*

mf cowbell \downarrow

Acc

pp *ff* *mf*

mf *mp* *p*

spoken *mf*

take est I make it with chest-nut flour take est

spoken *mp* *mf*

[x = 48-72]

HA of HA

123 Ash asks Dismal who he is continued

[♩ = 72-84] : wait for silence spoken

Ash Performer

Ash Ensemble

mp ————— mf mp ru - - - - -

My spu-ggus eat the crumbs from your hands

[♩ = 48]
sprechgesang
mf ————— mp > pp

In silence there is truth

♩ = 60
Cajon, with ♩

mf

gang ✱

(Follow voice)
concertina

p

[~♩ = 60] no co-ordination between PERC and ACC
Cajon, with ♩

mf

(Follow voice)

mf

ppp ————— p mf

"ff"

12 a Ash asks Diamond who he is, continued

wait for silence

[♩ = 48]

sprechgesang

mf mp mf mp

segue

pp

Ash
ensemble

A dark night hides a shining star

Perc

concertina

segue

pp

gong

pp

Acc

segue

b8

bb8

mp

p

MA of TIA

12 b I shall call you Diamond

* wsd here for silence

* slower (1/2 - 1/3 of previous tempo)
; sung

Ash Performer

spoken *mf*
I shall call you

sung *f* *mf* *f* *mf*, *mp*
Dia - mond Dia - mond

As psalm singing
sprachgesang *mf* *mp*
A boy who ran from the fire A boy in search of his mother

mf *mp*
My name is Ash

Ash Ensemble

(whispered)
Dia - mond Dia - mond

Perc

marimba
p *pp*

p *mp* *p* *mp* *p* *mp* *p* *mf* *p* *mf* *mp*

Acc

[• = 48-72] *mf* *mp*
m *7*

ff *ff* *mp* *mf* *mp* *mf* *mf* *mf*

MA OF HA

126 I shall call you Disarrayed continued

whispered
'f'

Ash
Performer

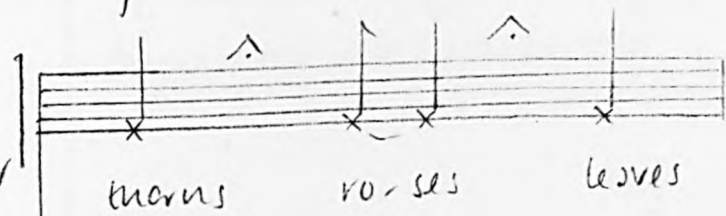

thorns ro-ses leaves

The notation shows three notes on a five-line staff. The first note is on the second line, the second on the second space, and the third on the second line. There are accents (^) above the second and third notes. The notes are marked with 'x' below them.

Ash
Ensemble

(mf)

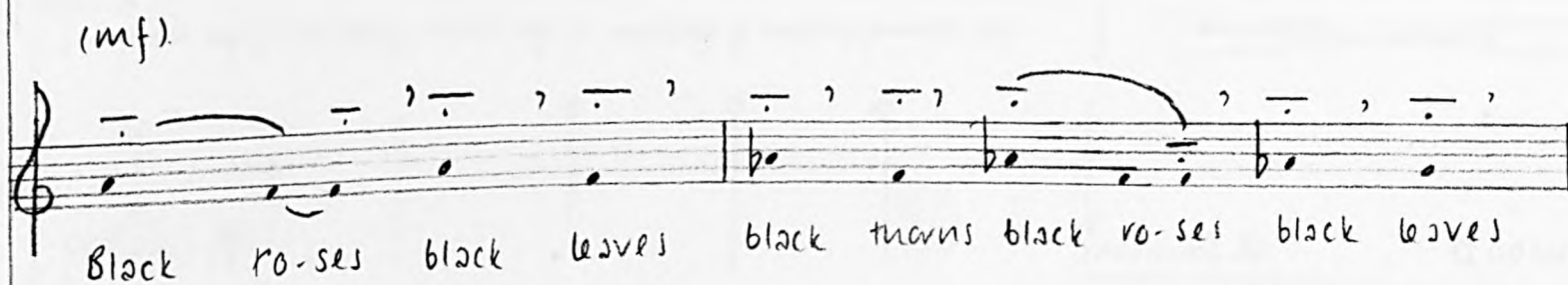

Black ro-ses black leaves black thorns black ro-ses black leaves

Perc

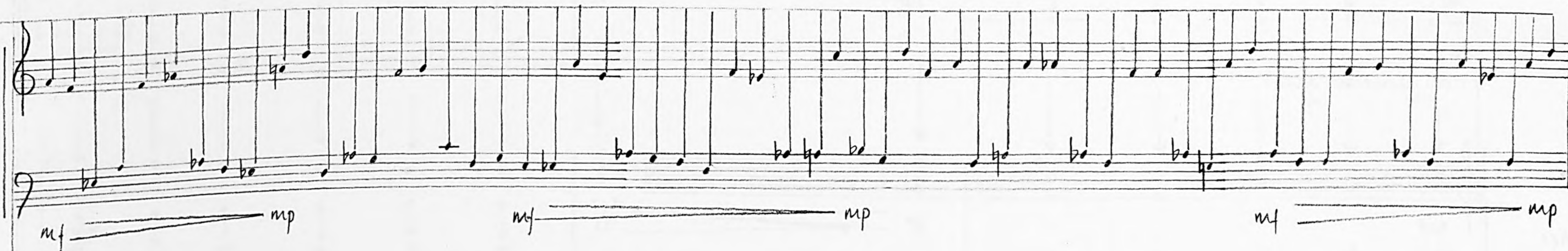

mf mp mf mp mf mp

The notation consists of two staves. The top staff has a treble clef and the bottom staff has a bass clef. The music is written in a rhythmic pattern with many notes. There are dynamic markings (mf and mp) and crescendo/decrescendo hairpins below the staves.

Acc

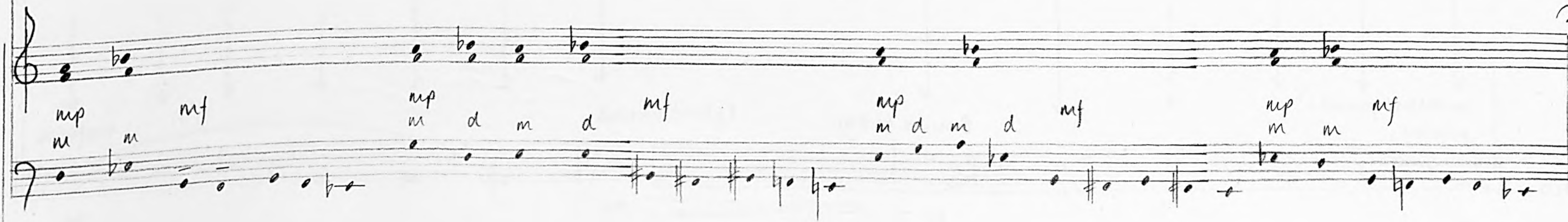

mp mf mp mf mp mf

m d m d m d m

The notation consists of two staves. The top staff has a treble clef and the bottom staff has a bass clef. The music is written in a rhythmic pattern with many notes. There are dynamic markings (mp and mf) and rhythmic markings (m and d) below the staves.

MAOI TIA
 13: stones for DIAMOND

[~x=60] spoken
 vibrato non-vib
 mf p sprechstimme

Ash
 Performer

Black for your mother she was the one who fought with you, answered you back *

Percussion cues ensemble

Bcl

p mp p mp p mp p mp f

Perc

crotals l.v.
 mf ↓ ↓ ↓ ↓ ↓ PP

Acc

* f (low gamelan gong)
 mp m d m m d PP

Vco

(without pauses) non vib.
 Behind bridge
 PP

* All wait for silence.

13: stones for DIAMOND, continued

Ash
performer

Percussion enes ensemble

BCI

Perc

Acc

Vco

[♩ = 60]

vibrato

spoken

non vib

mf

sprechgesang

mp

while

for your mother

she was the one who talked with you late into the night

*

fz g

p mp p mp p mp p mp p mp

f

crotals

i.v.

marimba

* All rest for silence

f

6 gongs

pp

pp

mp

m

d

m

d

m

d

m

as before

Behind bridge

pp

pp

MIA OF MIA
 13: Stones for DIAMOND, continued

[~] = 60
 vibrato

spoken
 nonvibrato

sotto voce
 mp

Ash
 Performer

sil - ver for your mother she is the one who walks with you, holds you forever

Percussion cues ensemble

BCI

mf mp > p mf mp > p mp > p mp > p mp > p f

crotales
 i.v

marimba

Perc

f 6 gongs

* All wait for silence

Acc

mp m d m m d m m

Vco

pp pp

13: stones for DIAMOND, continued

[♩ = 102 - 124]

Acc

[♩ = 24 - 48]

with mute, molto vibrato, portamento where indicated

Vco

KYU OF HA

14: Dance continued

DIAMOND begins to play the music box Tape fades in

$\downarrow = 60$

Acc [mp-mf]

Tape

pizzicato

Vco

f p mp mf mp mf

Acc

Tape

Vco

KYU OF HA

14 DANCE

* cue to fade out tape

153 singing and ringing

[♩ = 60-72]

Ash Performer *f*
 . sin-ging and rin-ging Repeat whilst dancing. Stop abruptly, giving a strong visual cue used for silence.

Ash Ensemble *mf*
 sin-gen und klin-gen und sin-gen und klin-gen und sin-gen und Repeat until ASH PERFORMER stops; finish the current repetition

ACCORDION cues ensemble

Bcl [♩ = 36-48]
mf ↑
 tam-tam *

Perc
 Bd *mf* *

Acc
mf — *f* *mf* — *m* *m* *f* *mf* — *f* *mf* — *f*

Vco
 All ↓ one bow length

Repeat until ASH PERFORMER stops dancing, then stop abruptly.

KYU OF HA

15a singing and ringing continued

unaccompanied:

[x = 84]

spoken-declat

f

Ash
Performer

I am not someone who doesn't sing
my name is Ash
The girl who sews thorns into her clothes

psalm-singing
sung
f

sprechgesang
mp

p

KYU OF HIA

15b. Ash describes herself

d=60
sprechgesang
p *mp* *mp* *spoken* *mp*

Ash performer
 I stir from my dark dream to wonder at a pretty girl
 who hep skips in her father's boots

Ash
 humming
 sung
 my name is Ash

ensemble
 hm...

Acc
mp *m* *m* *d* *m* *m* *d* *mf*
p

Vco
port *port*
mp *mf* *f*
 with mute, molto vib.

wait for silence
 * *mf*

KYU OF HA

156: Ash describes herself now

$\text{♩} = 60$

spring song

Asht
Reformer

I see how her soul gleams in the steps of that ashly swirl

spoken
mf

AS she stamps like into wounded roots

Asht
Assemble

hum

sung
mf

My name is Ash

Atc

Vco

each 1 bar length

16a The black rose is.

Ash
performer

$\text{♩} = 72$

sprechstimme

mf

The black rose is

spoken

mf

I know that your garden will grow

Ash
ensemble

humming

p

mp

mp

hm hm hm hm

hm hm hm hm

hm hm hm hm

Bcl

p (poss)

mp

6 gangs *

Perc

p

Bd *

pp

woodblock o

p

p
2 toms o

mp — p

p — pp

Vco

port.

pizz

arco

mp → p

mp → p

p

M¹⁴ OF M¹⁴
RYU OF +1A

16a The black rose is

Ash
Performer

scato voice
p

No-thing will e-ver grow here

Ash
Ensemble

mf

were pre-ty bells and co-ckle shells No-thing will e-ver grow here

[♩ = 60]

mocking
mp

Bcl.

hum while playing

mp

mp

marimba oo

Acc

pp

pp

Vco

behind bridge

mp

mp

* wait for silence

NVA 01 HA 166:
Sprechgesang [♩ = 72-84]

Ash Performer

mf* spoken mp mf*

like my spinneggs are meant to fly you are meant to search for your mother

Acc

P PP

p m d b m d m

VCO

(no mute) behind bridge

pp P mf

* mute, pizzicato

Ash Performer

mf - spoken

my mother's pencils they will buy you food

Acc

mp mf mf

3 3 3 3

6

VCO

behind bridge

mf mf

* piz 5

6 7

Viol

Acc

Perc

performer
Ash

old
woman

sprechstimm
mf

[♩ = 72]

wait for silence, then
sotto voce

Asu
Ensemble

mp ————— mf mf ————— f f ————— ff

the black rose is white the black rose is white — the black leaves — are...

Acc

mp ————— p p ————— pp ppp

INTERLUDE

The ENSEMBLE SINGER sings the following while ACTOR dances and recites the first poem

The ensemble follow the ENSEMBLE SINGER, responding to her cues with the cells set out on the next page. When the singer is silent they continue independently.

Each cell lasts c5"

mf - throughout

Ensemble Singer

one two three four five six seven eight one two three four

cue ensemble (p71)

Ensemble Singer

five eight six seven three four six eight one two five seven

Ensemble Singer

seven five three four six two eight one two three four six

Ensemble Singer

five eight seven one

INTERLUDE

played each time by ensemble singer (p70)

ensemble singer) | one || two || three || four || five || six || seven || eight |

Bcl

flz g | ord | slap tongue | key clicks | flz g | ord | flz g | slap tongue |

mf f mp | mf ff | ff | f > mp | f ff | ff | ff > mp

segue (p72)

Perc

crotales

f | f | f | f | f | f | f | f

6 gongs | tamtam | 6 gongs | cowbell | 6 gongs | tamtam | 6 gongs

mf | mp > mp | mp | mf | mf | mf | mp > mp | mp

segue (p72)

Acc

f | f | mf | f | mf | f | f | f

m | d | o | o | o | o | o | o

VCO

molto pressare | premuto | behind bridge | behind bridge | behind bridge | molto pressare | ord

molto vib | ord

f | f | f | mp < f > mp | f | f | f > mp < f

segue (p72)

First Poem

(Actor)

One two three four five six seven eight

Sweep sweep sweep

One two three four five six seven eight

Sweep sweep sweep

I have brought my yellow broom

to sweep away the winter gloom

sweep the grief and sweep the bones

sweep the ash and sweep the stones

One two three four five six seven eight

Sweep sweep sweep

Second Poem

(Actor)

She was beautiful as moonlight
though she burned in the firelight
that down among the dead men girl
down among the dead men dancing with the firemen
down among the dead men lying head to head men
down among the dead men moonlit girl

INTERLUDE

ACTOR begins to recite the second poem, in a quasi-singing voice while the ensemble play the following
[♩ = 60-84]
flzg

Bcl

Perc

Acc

Vco

Wait for silence, then ACTOR asks "What is it? What do you want to say?"

INTERLUDE

[♩ = 40-60]

[♩ = 84-96]

* wait for silence

ACTOR

Green? what does green mean?

Your sister's name is ...?

Ensemble
Singer

mf ————— *f*

f ————— *mf* *accel* ————

Green, green, green —

Green as spring Green - my sister's name

Bcl

sfz *p* *mf* *x2*

6 gongs

with cello bow

Perc

f *x2*

concertina

mf

Acc

p *x2*

ff *molto vibrato*

Vco

p *mp* *p* *mf* *mp* *mf* *p* *x2*

gliss

INTERLUDE

psalm singing
sprechgesang

ensemble
Singer

f Green! Green! Tell her that her little sister her moonlit sister is with her forever like our strong armed father

mf

f mf

f mf

f mf

f

Bcl

div div humming whilst playing x4

mf

6 gongs, with cello bow

Perc

concertina

pp

Acc

div

pp

Vco

ff

bow wood

bow tail piece

flautando

vib

pp

(x)

(x)

ff

ff

ff

pp

Detailed description of the musical score: The score is for an interlude and is divided into five staves. The top staff is for the Ensemble Singer, with lyrics: "Green! Green! Tell her that her little sister her moonlit sister is with her forever like our strong armed father". The dynamics range from f to mf. The second staff is for Bcl, with markings for "div", "humming whilst playing", and "mf". The third staff is for Perc, with markings for "6 gongs, with cello bow" and "concertina". The fourth staff is for Acc, with markings for "div" and "pp". The fifth staff is for Vco, with markings for "ff", "bow wood", "bow tail piece", "flautando", "vib", and "pp". There are also markings for "(x)" and "ff" at the bottom of the Vco staff.

ensemble singer

mf ————— f mp ————— mf mp ————— mf mp ————— mf

like our gentle handed mother Tell her that her little sister Her moulded sister is with her forever

ensemble continue as p74

ensemble singer

sprechgesang sung-sotto voce

mf ————— f mp ————— mf

Tell her to dream of bright vines of silver rain and white night flowers

Ensemble continue when ENSEMBLE SINGER is silent.

INTERLUDE

[♩ = 60-84]

Bcl *slap tongues* *fz g*

pp *f* *mp* *mf*

marimba ✱ ✱

Perc *mp* *mf* *mp* *mf* *f* *mf*

Acc *mp* *f* *p* *f* *p* *mp* *f*

Vco *f* *p* *mp* *p*

Detailed description of the musical score: The score is for an interlude with a tempo of 60-84 BPM. It consists of four staves. The Bcl staff starts with a melodic line marked 'slap tongues' and 'fz g', followed by a series of notes with 'pp' and 'f' dynamics, and a final section with 'mp' and 'mf' dynamics. The Perc staff has two staves of rhythmic notation with dynamics ranging from 'mp' to 'mf' and 'f'. The Acc staff has two staves of rhythmic notation with dynamics 'mp', 'f', 'p', and 'mp'. The Vco staff has a melodic line with dynamics 'f', 'p', 'mp', and 'p', and includes performance markings 'guss' and 'IV'.

JO OF KYU 180 Spring Dance
 constant quaver speed [\downarrow = 112-138]

Bcl

fl29 $\times 2$ $\times 3$ $\times 2$ $\times 3$ $\times 2$ $\times 3$ $\times 2$

air and key clicks

humming whilst playing

f *ff* *mp* *f* *mp* *mf*

Marimba

$\star \star$

Perc

Bd

\star

$\times 4$ $\times 2$ $\times 3$ $\times 2$

mf *mf* *mf* *f* *f* *f* *f* *f* *f* *f* *f* *f*

gong *mf* *mf* *mf* *mf*

sn *ff* *mf* *ff* *mf* *ff*

2 toms *ff* *mf* *ff* *mf* *ff*

Acc

mf *mf* *mf* *fff* *f* *ff* *f*

air

air

chord cluster

mf *mf* *mf*

Vco

strum $\times 2$ behind bridge. $\times 3$ $\times 3$ $\times 4$

exh 1 bow length

mf *ff* *f* *mf* *f* *ff* *mf* *ff* *mf*

mf *ff* *mf*

Bcl

mp — mf — mp — ff

div + key clicks

slap tongue x4

humming

Perc

ff

6 gongs

x4

concertina

crotales x2

marimba x3

cowbell

mf

f

Acc

mf

bass cluster

div

chord cluster

x2

low cluster

high cluster x3

fff

M

Vco

mf — ff — mf

Strum

fff

mf — f

fff

mf — ff — mf

behind bridge (arco)

motu vib. pizz

x2

x3

x4

- Ash Performer:** Sprechgesang (spoken song) with lyrics: "on the other side of the river", "I see seedlings", "In my garden". Dynamics: *mf*. Includes a "wait for silence" instruction.
- Ash Ensemble:** Lyrics: "the city is being rebuilt". Dynamics: *mf*.
- Bcl (Bass Clarinet):** Includes a "segue" marking at the end.
- Perc (Percussion):**
 - concebras:** *ff*
 - cowbell:** *f*
 - tambourin:** *f*
 - marimba:** *ff*, *fff*
 - crotches:** *ff*, *ff*
- Acc (Accompaniment):** Dynamics: *f*, *mf*, *f*, *f*. Includes notes: *f d*, *b^m*.
- Vco (Violoncello):** Dynamics: *f*, *f*, *mf*, *f*. Includes notes: *f d*, *b^m*.

Additional performance instructions include "humming and playing" and "non vib".

JO OF KYU

18 d Lento is come

DIAMOND to turn on the tape during this section / solo in

ENSEMBLE begin 'Lento is come' first time chorale-style in time with GREEN ENSEMBLE and then repeating at $\sim \bullet = 60$, independently

During the dance, GREEN PERFORMER may sing it well

Green Ensemble

Spring has arrived, with love, with flowers, with bird song

→ sung after the first repetition of pp 83-84

JO OF KYU

18d - Lenten is come

Handwritten musical score for "JO OF KYU" (18d - Lenten is come). The score includes the following parts:

- Green Ensemble** (I): Treble clef, *mf*. Lyrics: "Len-ten is come, with lov-e to tou-ne, with blos-men and with bridd-es roun-e, that all this bliss-e bringern".
- Red Woman and Ismond** (I): Treble clef, *mf*. Lyrics: "Len-ten is come, with lov-e to tou-ne, with blos-men and with bridd-es roun-e, that all this bliss-e bringern".
- Bcl** (II): Treble clef, *mf*. Includes *crotals*.
- erc** (II, III): Treble clef, *mf*. Includes *conbell* and *tamtam*.
- cc** (III, IV): Treble and Bass clefs, *mf*.
- Vco** (IV): Bass clef, *mf*.
- Tape**: A long horizontal line with an arrow pointing to the right.

Green ensemble

Old woman and Diamond

Bcl

Perc

Acc

Vco

Tape

→ then sing material on p82, separately from the ensemble

JO OF KYU

19: Last stones [♩ = ~84]

Green Performer

sung *f* spoken *mf* sung *f* * wait for marimba * *f* spoken *mf* sung *f* *

a last stone for my father who sang like the spungles in the trees. A last stone for my mother who had such gentle hands

ensemble follow GREEN after initial cue

Bcl

molto vib slaptongues

ord → molto vib

f *mf ff*

Perc

marimba * tamtam Bd. 6gangs

wait for silence marimba * tamtam Bd 6gangs

f *mf* *f* *mf*

wait for silence

Acc

p *mp* *p* *mp*

m *bo* *m* *bo*

Vco

pizz. behind bridge arco

f *mf* *f* *mf*

10 of KYU

9. Last Stones, continued. spoken

Green Performer

Green Performer

A last stone for my sister who shone like silver

sung

Bcl

Bcl

key clicks

key clicks, slap tongues

Perc

Perc

tamtam * bd

6 gongs

ff

6 gongs

tamtam * bd

Acc

Acc

p

d

ba

mp

p

M

ba

mp

m

ba

p

d

ba

Vco

Vco

P133

behind bridge arco

f

mf

f

P133

behind bridge

mf

f

mf

f

HA OF KYU

20: the seedlings: GREEN PERFORMER and GREEN ENSEMBLE sing psalm style, following the percussionist in pitch. Continue at individual tempo and mimic each pitch change of the percussionist.

Green Performer | *f* These seedlings have grown from birdseed sunflowers, pumpkins, thistles and corn | Wait for GREEN ENSEMBLE to finish before the next phrase

Green Ensemble | *f* The world awaits sowing and ruined but beautiful all the same |

Marimba CS" between each

f Crotales CS" between each

Green Performer | *f* I weed between rows. When summer comes I shall grind corn and make flat breads. |

Green Ensemble | *f* The world awaits sowing and ruined but beautiful all the same. |

(f)

21a Old Woman's Song

Old Woman

p

among fire crack'd stones

marimba

Perc

p 6 gangs

mp

marimba

(mp)

(mp)

Vco

p

pizz

mf

ord → *molto pesante*

pizz

mp

arco behind bridge

f

pizz

spoken

f

usual speaking voice/rhythm

mf

Green Performer

I shall have vegetables and flowers to take to the city

Look! Look

6 gangs with cello bow

Perc

f

21 b: I heard the bang of hammers

[♩] = ~120

Old Woman

mp ————— mp mf ————— mp mf

whispered 'ff'

whispered 'ff'

3

I heard the bang of hammers I heard the bang of hammers They are rebuilding the bridge

concertinas

Perc

oo mp ————— f mp ————— f mp ————— f

6 gangs

mp mp mp f

crashes ●

Acc

mp mp (mp)

216: What is your name?

[♩ = ~ 102-116]

Green Performer

f I shall whistle like my father *f* Plout when the moon wanes like my mother *f* and carry my sister close to me inside my heart.

Bcl

mf (*mf*) (*mf*)

Perc

(crosses)

f 6 gongs *f* (*f*) (*f*)

Vco

portamento simile

mp < *mf* *f* *mp* < *mf* *f* *mp* < *mf* *f*

1b what is your name? continued

sprechgesang

Old Woman

mf

what is your name?

mf

what do you call your-self now?

Green Performer

sprechgesang

ff

Green, I am Green

Green Ensemble

sprechgesang

f

Green as the world I once knew

Bcl

concertina

f

cowbell

mf

crosses

ff

Perc

6 gongs

ff

f

mp

mp

mp

f

Acc

f

f

mf

mf

ff

Vco

behind bridge

small bells

f

mf

ff

KYU OF KYU

22a Green's broom dance

Ensemble begin 'Lenten is come' (18d) as before. OLD WOMAN, DIAMOND and GREEN ENSEMBLE shake small bells while GREEN PERFORMER dances.

DIAMOND to fade in tope area by ensemble (p 94)

During the dance, GREEN PERFORMER begins at will

↓
sprechgesang; psalm-singing

Green Performer

My sis-ter has come back to me, in my dreams She calls out my name And I am Green through and through

Green ensemble

sung
f
Green!

Green Performer

covered with bright vines who has torn off her scarf of thorns A wild hare.

Green ensemble

f
Green!

223 Green's broom dance continued

riten is come.

one Green (p93)
↑
All separate.

cue to finish
entry of Green
performer (p95)

Bcl

mf

Perc

marimba ✱✱
i.v.

mf

Tape

All separate.

Acc

mf

All separate: one bow length

Vco

mf

KYU OF KYU

226: without my heavy boots

Ensemble continue 'Lenten as come' Tape continues
[♩=84-96] sing, song voice (psalm singing)

Green Ensemble

witn-out my hea-vy boots I leap the brambles I stride with purpose so like my oak tree fo-ther Witn-out my lea-ther ja-cket

→ ensemble and tape as p94

Green Ensemble

I dance like hessels I bend with grace So like my willow mother Witn-out my scarf of thorns I drift through thicket

Green Ensemble

I move like mist so like my birch tree sister

GREEN PERFORMER begins to sing Signal to the ensemble to finish the first repetition The tape continues

[♩=72-84] mf

Green Performer

I watch the green in all its shades I watch the green in all its shades

Tape

22c : waves this wilde drakes

The tape continues when the ensemble finish their final repetition, all except GREEN PERFORMER begin repeating the following, cued by the percussionist

GREEN ENSEMBLE, DIAMOND and the OLD WOMAN shake the bells while speaking

spoken: sing-song. ♩ = 84

All others

f

WOW-es this wild-e drakes wov-es wov-eth und-er cloud-e A-way is heu-re win-ter wo

Perc

f

Repeat whole section if necessary

Green Performer

[♩ = ~ 112]

mf f mf f mf f

Let dog ro-ses bloom in blas-ted cor-ners let rag-geed ro-bin frag ru-ins red Let ivy crawl o-ver tsn-gled steel

Tape

Green Performer

mf f f ff f ff f ff

Let wide eyed dis-ses shine on wreck-age Oh let rain fall on bare earth and let white night flow'rs grow

Tape

→ DIAMOND to fade out tape

Green Performer

* shouted!

fff

x x x x

* at this ensemble all stop suddenly. All leave the Washigikiri

my name is green!

KYU OF KYU

22C: Epilogue [♩ = 60-84]

Green Ensemble

mp *mf, mp* *mf, mp* *mf, mp* *mf, mp* *mf, mp* *mf*

I once be- lieved That life was a gift That birds always song The future was a book I could write to suit my-self

Bcl

mf *p* *p (poss)* *mp* *p*

concertino *mf* *p* *concertino* *mp* *p* *marimba*

Perc

6gongs *mp* *mp* *f* *mp* *mp* *mf* *mp* *mf*

Acc

mp *p* *m* *d* *M* *p* *mp* *p* *m* *M* *M* *m* *d*

Vco

mp *pp* *mf* *f* *mp* *f* *f*

molto vib *molto vib* *molto vib* *molto vib*

col legno battuto *col legno battuto* *col legno battuto*

pizz *pizz* *glass*

22c: Epilogue continued.

Green Ensemble

mf

be-fore my eyes burn'd and I smell like smoke but stor-ies un-fold like white flow'rs Petal by petal

Bcl

p mf

fizz → ord x3

port port

mp over 3 repetitions

Perc

woodblock

concertina mp

6 gongs

over 3 repetitions

Acc

p d

mp

over 3 repetitions

Vco

pp mf

f

molto vib

p sfz

f

over 3 repetitions

1st mf; 2nd: mp, 3rd: p x3