

"A critical study of the Pilgrim road
between Kufa and Mecca (Darb Zubaydah)
with the aid of fieldwork"

by

Saad A. Al-Rashid

Volume II : Photographic plates,
illustrations and maps

Department of Semitic Studies
University of Leeds

1977



IMAGING SERVICES NORTH

Boston Spa, Wetherby
West Yorkshire, LS23 7BQ
www.bl.uk

BEST COPY AVAILABLE.

VARIABLE PRINT QUALITY



IMAGING SERVICES NORTH

Boston Spa, Wetherby
West Yorkshire, LS23 7BQ
www.bl.uk

**CONTAINS
PULLOUTS**

Notes on Illustrations:

This volume is intended to contain illustrations of monuments and other items found mainly by the present writer along the Kufa-Mecca road (Darb Zubaydah), and which are discussed in Volume I of this thesis. The photographs (colour and monochrome) included here were taken by the present writer during the period of fieldwork in May and June of 1973. Conditions were not always ideal; during this period constant travelling through different regions offered various obstacles, and at times bad weather conditions were involved; in addition the writer's knowledge in photographic technique is not that of a professional. The plates in this volume represent various subjects, e.g. water tanks, wells, remains of ancient foundations (khāns, fortresses etc.), the track of the road (where road paving or clearing is visible), way-marks (a'lām), Kufic inscriptions, and small finds (pottery and glass fragments etc.). Furthermore two important 'Abbasid mile-stones which are in the possession of the Department of Antiquities in Riyadh, Saudi Arabia are also included.

Maps compiled by the writer, under the supervision of Professor W. Brice of Manchester University, explaining the pilgrim road and its monuments are also included. In addition a number of plans (drawn at my request by

Mr. Ṣalah al-Ḥilwah of the Department of Antiquities, in Riyadh) have been selected to represent sites, mostly related to water tanks, which show outstanding features. The intention is to present in as useful and representative manner as possible, a sufficient body of authentic material to illustrate the features that remain along the pilgrim road. Many plans and drawings of certain sites have been excluded since these latter are covered with sand, and thus show no clear or characteristic features. Description and identification of such sites has therefore been restricted to the text of the thesis. Nevertheless those plans, here excluded, in addition to other supplementary documentations about the pilgrim road, will be available for consultation at the Department of Antiquities in Riyadh, or in the Department of History and Archaeology, Riyadh University, Saudi Arabia.

Contents.

1. List of Maps

- Map 1 : Early pilgrim routes in Arabia.
- Map 2 : The Kufa-Mecca route according to Ibn Jubayr and Ibn Baṭṭuṭa.
- Map 3 : Darb Zubaydah (in 4 sections) showing the author's route and monuments along the road.
- Map 4 : The route of Darb Zubaydah : classical and modern names.

2. List of sites

- Site no. 1 : Birkat al-'Aqabah.
- Site no. 4 : Birkat al-'Amya.
- Site no. 5 : al-Haytham (al-Qā').
- Site no. 6 : Birkat ath-Thulaymah.
- Site no. 7 : Birkat al-Jumaymah.
- Site no. 7a : Section of Birkat al-Jumaymah.
- Site no. 10 : ash-Shīḥīyyāt.
- Site no. 13 : Birkat ath-Tha'labīyyah.
- Site no. 14 : Birkat al-Bid'.
- Site no. 18 : Fayd.
- Site no. 25 : Birkat Uraynibah (al-Mudhayribāt).
- Site no. 26 : Birkat at-Tūzi (al-Jaffāliyyah).
- Site no. 31 : Dīlāy' ash-Shaqq (al-Kurā')
- Site no. 35 : Birkat al-Mislah.
- Site no. 37 : Birkat al-'Aqīq (al-Birkah).
- Site no. 38 : Birkat al-Kharābah.

3. List of plates (colour and black and white).

- | | |
|------------|---|
| Plate I | 1. A small birkah at al-'Aqabah. |
| | 2. A circular well at al-'Aqabah. |
| Plate II | 1. A sub-divided tank at al-'Aqabah. |
| | 2. Details of buttresses in the same tank. |
| Plate III | 1. and 2. The dam of al-'Aqabah. |
| Plate IV | 1. General view of Birkat al-'Amya. |
| | 2. Birkat al-'Amya : main steps. |
| Plate V | 1. al-Haytham (al-Qā'), the birkah western wall. |
| | 2. Channel opening of the birkah. |
| Plate VI | 1. Ancient remains at al-Haytham. |
| | 2. Birkat al-Jumaymah. |
| Plate VII | 1. Birkat al-Jumaymah : western side. |
| | 2. A well at Zubālah. |
| Plate VIII | 1. Zubālah : remains of an ancient cistern. |
| | 2. Details of stairways of the same cistern. |
| Plate IX | 1. and 2. the remains of ancient fort at
Zubālah. |
| Plate X | 1. Bedouins with their camels at Zubālah. |
| | 2. A way-mark ('alam) to the south of Zubālah. |
| Plate XI | 1. ash-Shīḥīyyāt : section of the rectangular
cistern. |
| | 2. Remains of ancient fort or palace at
ash-Shīḥīyyāt. |
| Plate XII | 1. A large circular tank at ash-Shīḥīyyāt. |
| | 2. Close-up at the inlet of the birkah. |

- Plate XIII
1. ash-Shihīyyāt : one of its ancient wells.
 2. The track of Darb Zubaydah as seen between ash-Shihīyyāt and Birkat Ḥamad.
- Plate XIV
1. A natural rain pool near Līnah east of Darb Zubaydah.
 2. A section of Darb Zubaydah where it was paved in an-Nafūd desert.
- Plate XV
1. and 2. Birkat ath-Tha'labīyyah.
- Plate XVI
1. al-Bid' : general view of the birkah.
 2. Inlet of Birkat al-Bid'.
- Plate XVII
1. and 2. The well of al-Bid'.
- Plate XVIII
1. al-Khadra' : an important water source.
 2. An ancient well at al-Wusayṭ.
- Plate XIX
1. A small trough (hawḍ) at al-Wusayṭ.
 2. The ancient well of Zarūd.
- Plate XX
1. and 2. Birkat al-Huwayḍ.
- Plate XXI
1. Fayd : remains of the famous fortress.
 2. Fayd : the modern village.
- Plate XXII
1. An ancient well at Fayd
 2. A mill-stone from the ancient settlement at Fayd.
- Plate XXIII
1. The cleared track of Darb Zubaydah south of Fayd.
 2. Birkat Uraynibah between Fayd and Samīrah.
- Plate XXIV
1. Main features of Birkat Uraynibah.
 2. Semi-circular buttresses of Birkat Uraynibah.

- Plate XXV 1. and 2. newly discovered monuments at Samīrah.
- Plate XXVI 1. and 2. Early Kufic inscription from Ḍlay' an-Niṣ, 48 km. south of Samīrah.
- Plate XXVII 1. Remains of ancient foundations at Maḥd adh-Dhahab.
2. The round reservoir at Ḍlay' ash-Shaqq.
- Plate XXVIII 1. A rectangular pond at Ḍlay' ash-Shaqq.
2. Remains of an ancient palace or fortress.
- Plate XXIX 1. Section of the fortress at Ḍlay' ash-Shaqq.
2. General view of al-Mislah.
- Plate XXX 1. Details of a buttress at al-Mislah.
2. An ancient well at al-Mislah.
- Plate XXXI 1. As-Suwārqiyyah : the old and modern village.
2. Early Kufic inscription from as-Suwārqiyyah.
- Plate XXXII 1. and 2. Undated Kufic inscription from as-Suwārqiyyah.
- Plate XXXIII 1. and 2. The track of Darb Zubaydah near Sufaynah.
- Plate XXXIV 1. and 2. newly discovered Kufic inscriptions at Ḥādhah.
- Plate XXXV 1. The track of Darb Zubaydah near the station of Ḥādhah.
2. Birkat al-'Aqīq (al-Birkah) under restoration.
- Plate XXXVI 1. Section of Birkat al-'Aqīq : the damaged part during cleaning.
2. Birkat al-Kharābah east of al-Birkah.

- Plate XXXVII 1. Birkat al-Kharābah : the main reservoir.
2. Birkat al-Kharābah : the guard house.
- Plate XXXVIII 1. An 'Abbasid mile-stone indicating the distance in the mileage system.
2. An 'Abbasid mile-stone indicating the distance in the postal stage system.
- Plate XXXIX 1. and 2. Aerial photographs of the track of Darb Zubaydah north of Hādah and between al-Mislah and al-Birkah.

List of plates on pottery and glass:

- Plate XL 1-3 sherds of glazed pottery from al-Qā' (al-Haytham).
- Plate XLI 1. shoulder fragments with different designs from al-Qā' (al-Haytham).
2. and 3. fragments of unglazed pottery from the same place.
- Plate XLII 1. and 2. various fragments of glazed pottery from Zubālah.
3. Fayd : fragments of green earthenware.
- Plate XLIII 1. Fayd : Fragments with green glaze, Riyadh University collection.
2. Various type of pottery fragments from al-Bid'.
3. A complete vase from al-Bid'.
- Plate XLIV 1. Newly discovered sherds of glazed pottery from Samīrah.
2. Glass fragments from al-Qā' (al-Haytham).

3. Glass fragments from Fayd.

Plate XLV

1. Fayd : glass fragments collected by the writer.

2. and 3. glass fragments from Fayd in the Riyadh University collection.



1. Small birkah at al-'Aqabah, looking towards its western wall with corner steps.



2. Circular well at al-'Aqabah built with roughly cut-stone; part of it cut in solid rock.



1. General view of sub-divided tank at al-'Aqabah. Now filled with soil and mud.



2. Details of internal buttresses within the enclosure wall.



1. Dam of al-'Aqabah across ravine at Sha'Ib al-Batn.



2. Close-up of the dam as seen from the south. It has suffered slight damage.

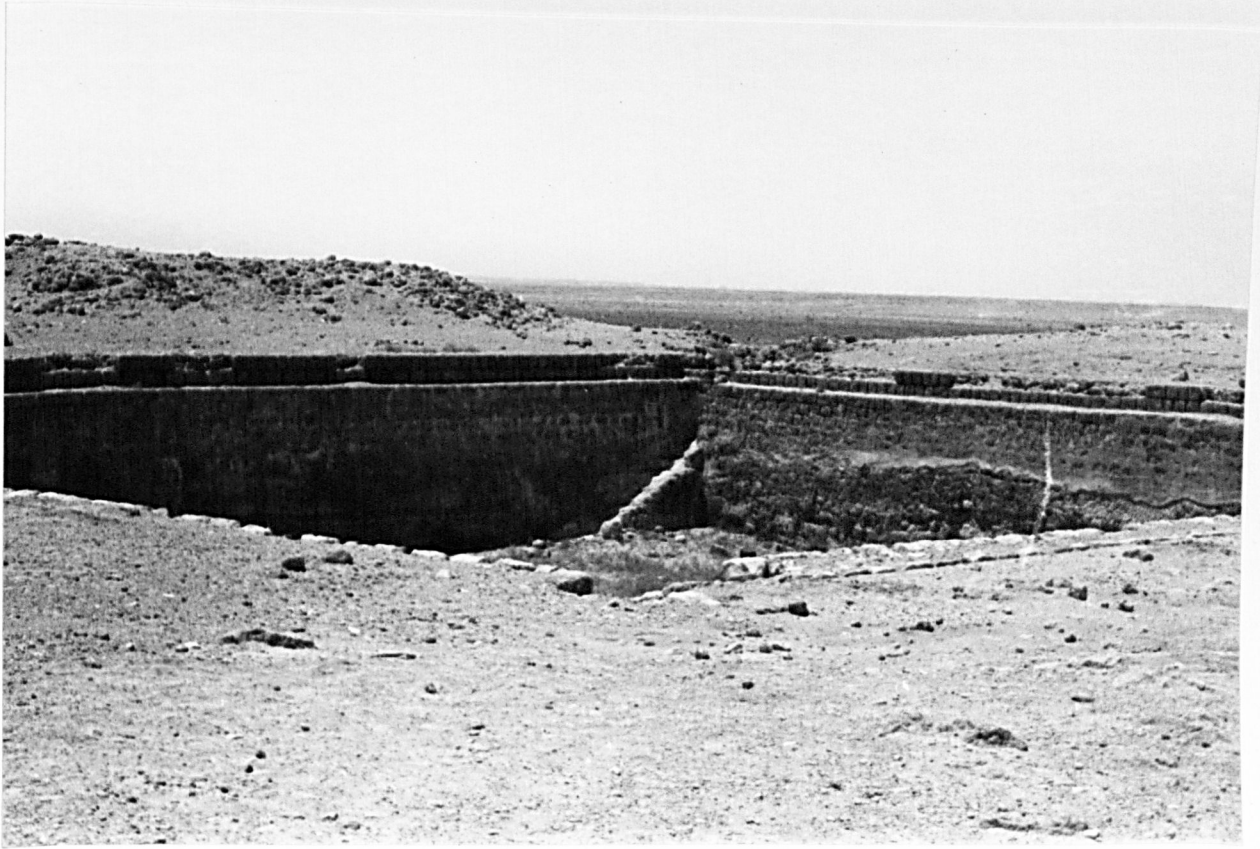

1. Birkat al-'Amya, built partly from cut-stone and partly cut in solid rock. Stepped channel in south western corner.



2. Main entrance of the birkah. Steps descending to bottom of tank.



1. Birkat al-Haytham (al-Qā'): western wall. Steps and buttresses still visible.



2. View of mouth of channel at the north east corner, original plastering visible.

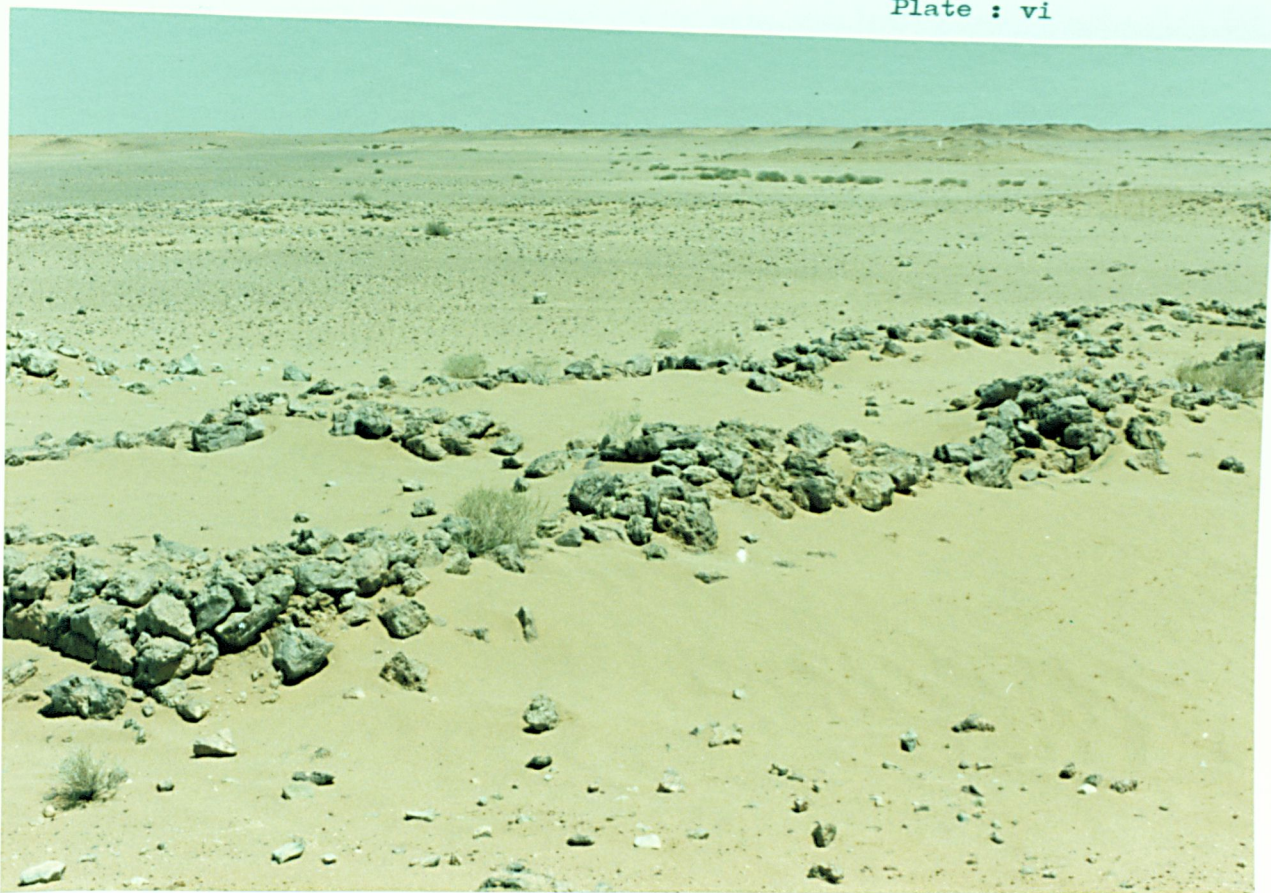

1. Remains of ancient foundations of rest-houses at al-Haytham (al-Qā').



2. Birkat al-Jumaymah: the channel, originally stepped, is at the south-west corner.



1. Western side of Birkat al-Jumaymah.



2. A well at Zubalah, still containing fresh water.



1. Remains of ancient cistern at Zubālah.



2. Western side of the birkah showing stairs descending in opposite directions.



1. Ancient fort or palace at Zubālah seen from the north.



2. Another view of the fort seen from the east.



1. Bedouins often assemble at Zubālah, in search of water from its wells.



2. Way mark ('alam) 4 km. south of Zubālah indicating direction of pilgrim road.



1. Birkat ash-Shihīyyāt, western side, the inlet and part of flight of steps.



2. Remains of ancient fortress at ash-Shihīyyāt.



1. Large circular cistern at ash-Shihīyyāt choked with sand.



2. Close-up of the inlet with original plastering on interior of birkah.



1. Ancient well at ash-Shihīyyāt, filled with debris.



2. Track of Darb Zubaydah between ash-Shihīyyāt and Birkat Hamad.



1. Large rain pool near Līnah east of Darb Zubaydah. The water here normally lasts for several weeks.



2. In most of ad-Dahnā desert the pilgrim road was paved with stones laid on the sand.



1. Birkat ath-Tha'labīyyah showing main tank and inlet in background,



2. Birkat ath-Tha'labīyyah from the west viewing main steps and buttresses in interior.



1. Birkat al-Bid', showing inlet and settling tank on left and main reservoir on right.



2. Details of inlet, with sloping channel, which was formerly covered with a layer of lime.



1. Well of al-Bid'. It has been repaired and contains fresh water.



2. Lower section of well showing neat lining of roughly cut stone, with small opening just above water level.



1. al-Khaḍrā' , west of al-Bid': a former pilgrim station, and still an important water source.



2. Ancient well at al-Wusayṭ once connected with the water trough to its north.



1. Small trough (hawd) at al-Wusayt.



2. An ancient well at Zarūd, once a prominent station on the pilgrim road.



1. Birkat al-Huwayd, a square tank ca. 47km. north of Fayd.



2. al-Huwayd: south wall. Present height ca. 2 metres.



1. The remains of the famous Fortress of Fayd (now Qaşr Khrāsh).



2. Inside the village of Fayd the ancient wells are still discernible.



1. This ancient well at Fayd still contains a good supply of fresh water.

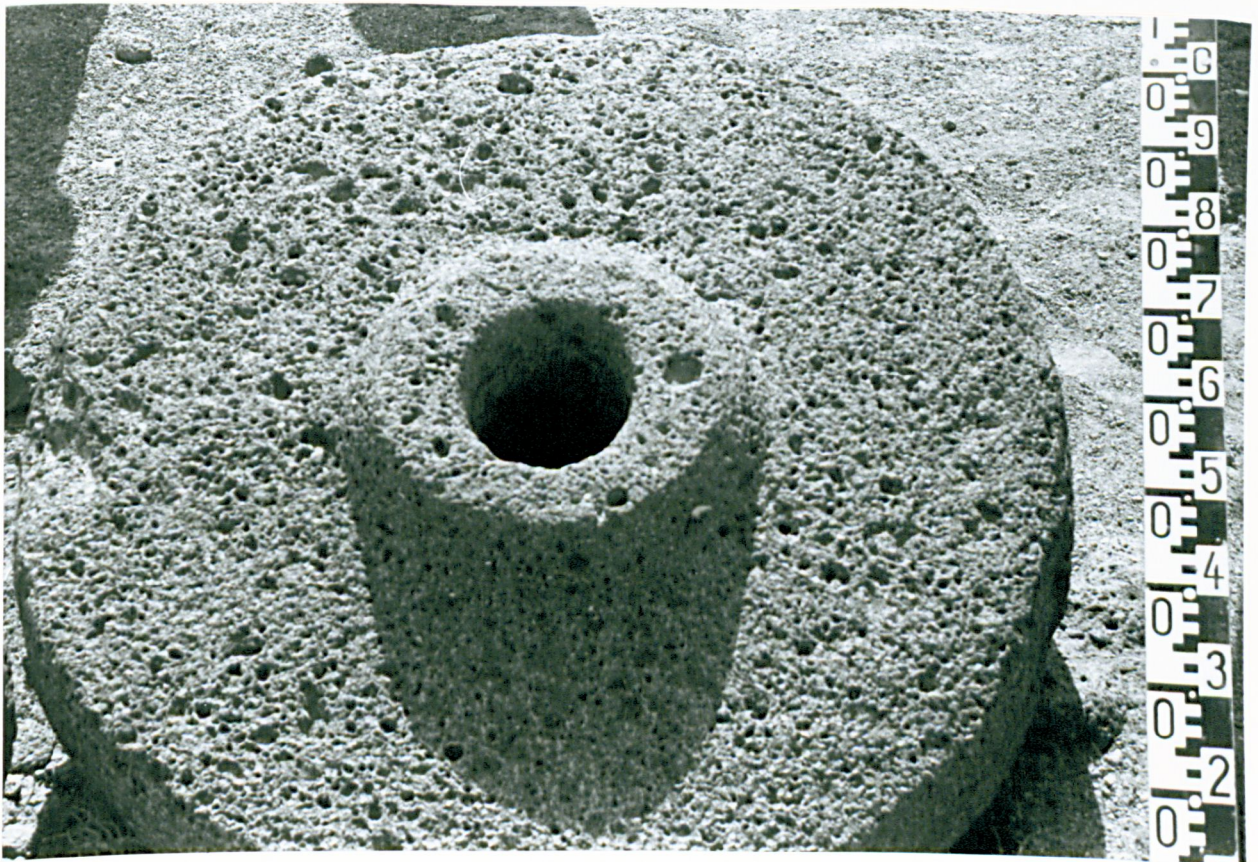

2. A granite mill-stone found in the ancient settlement of Fayd.



1. 2 km. south of Fayd the road had to be cleared and widened for ca. 18 metres.



2. Birkat Uraynibah (al-Mudhayribāt) between Fayd and Samīrah. Looking southwards.



1. Main features of Birkat Uraynibah: Channel and double stairs.



2. Close-up of the interior of Birkat Uraynibah showing thick covering of plaster.



1. Ancient building revealed by extensive flooding 5 km. south of Samīrah.



2. Ancient arch damaged by local people.



1. Early Kufic text from the mountain of Dlay' an-Nīs, 48 km. south of Samīrah.

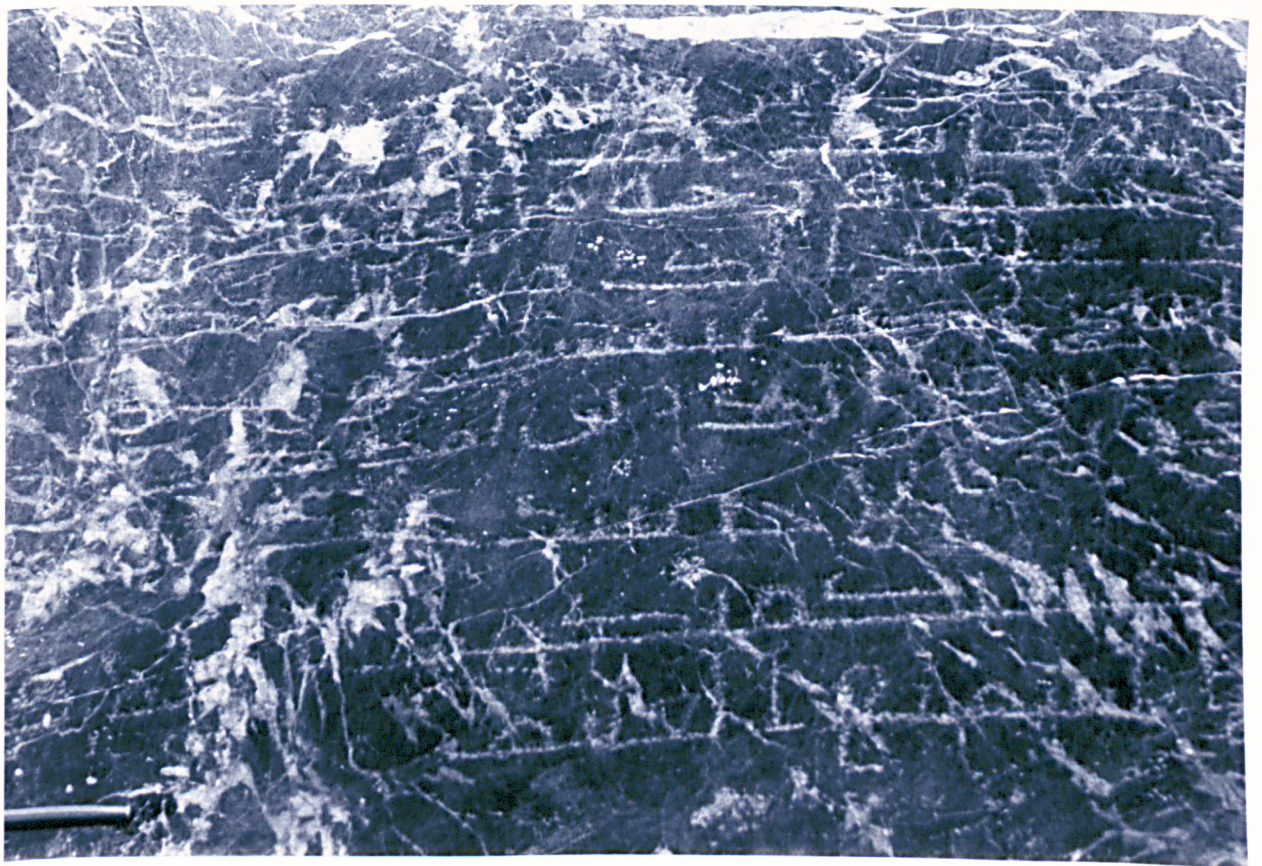

2. Rock with inscription, showing veins of quartz.



1. Remains of ancient foundations at Mahd adh-Dhahab.

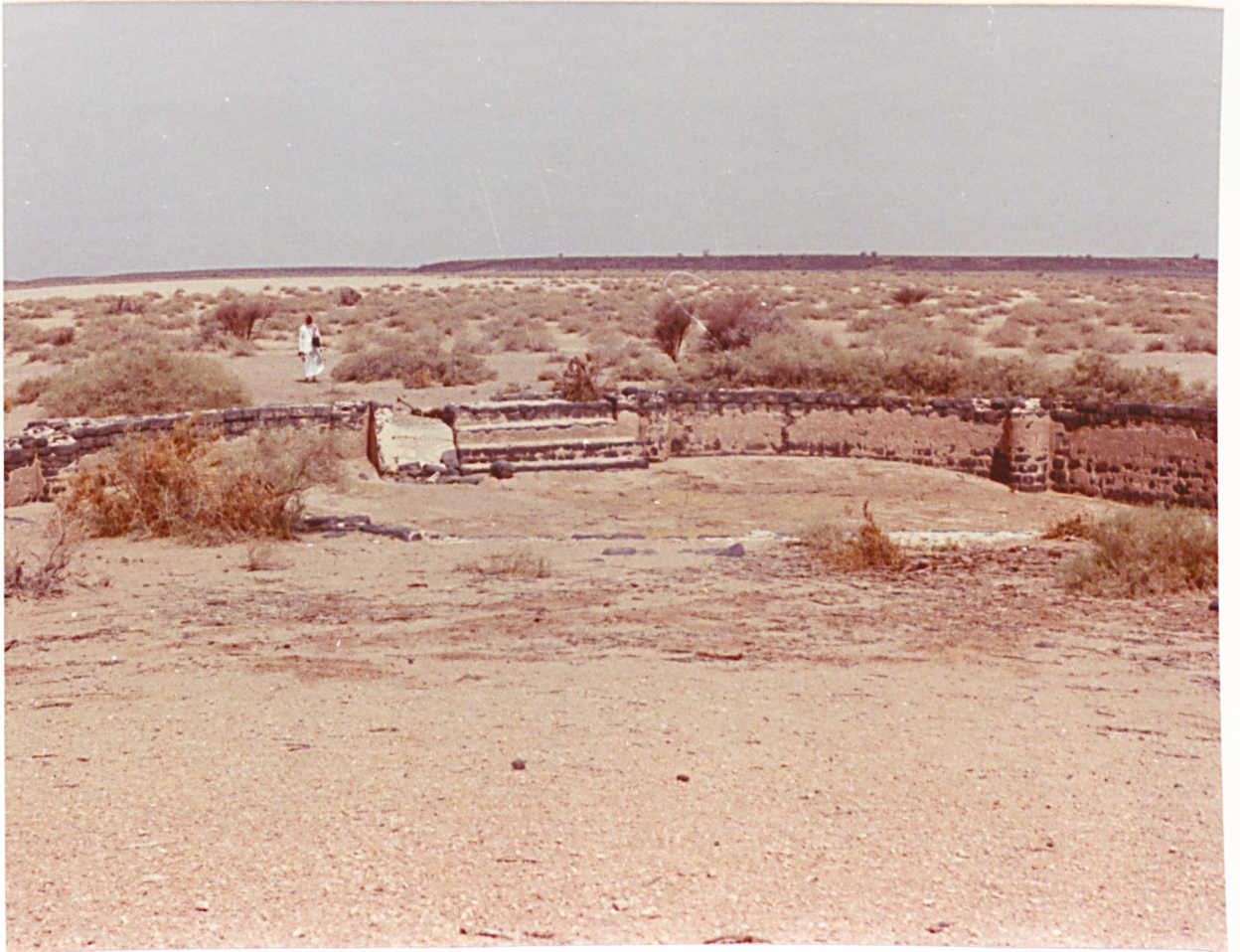

2. Round reservoir at Dlay' ash-Shaqq showing main features.



1. Rectangular pond at Dlay' ash-Shaqq with corner steps and internal buttresses.



2. Remains of ancient fortress at the station of Dlay' ash-Shaqq.



1. Fortress at Dlay' ash-Shaqq. This was apparently a gate.

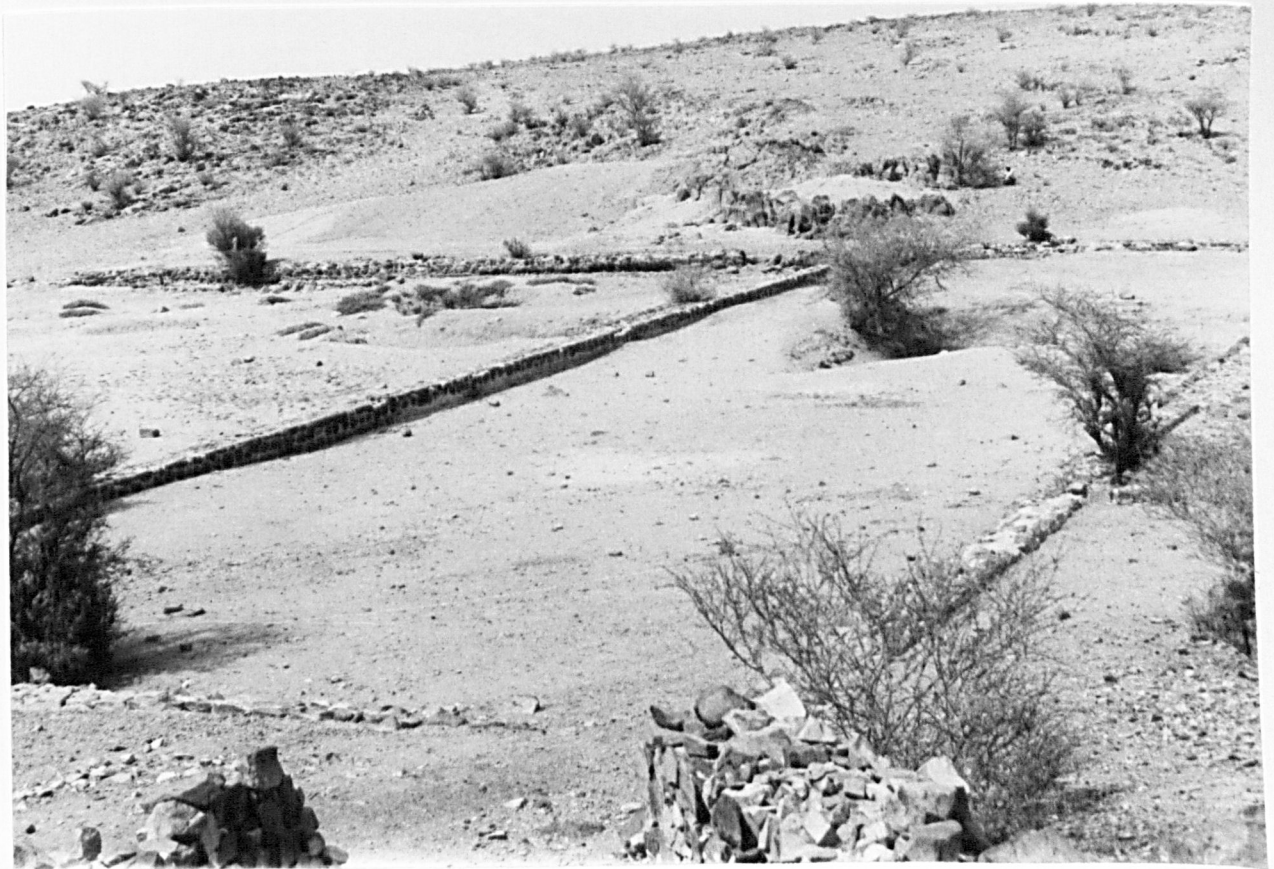

2. View of Birkat al-Mislah with settling tank and part of main cistern.



1. Close-up of buttress on the exterior of the western wall of Birkat al-Mislah.



2. Ancient well at al-Mislah, well preserved but choked with soil.



1. Ancient and modern in the village of as-Suwārqiyyah, a stronghold of the Banū Sulaym.

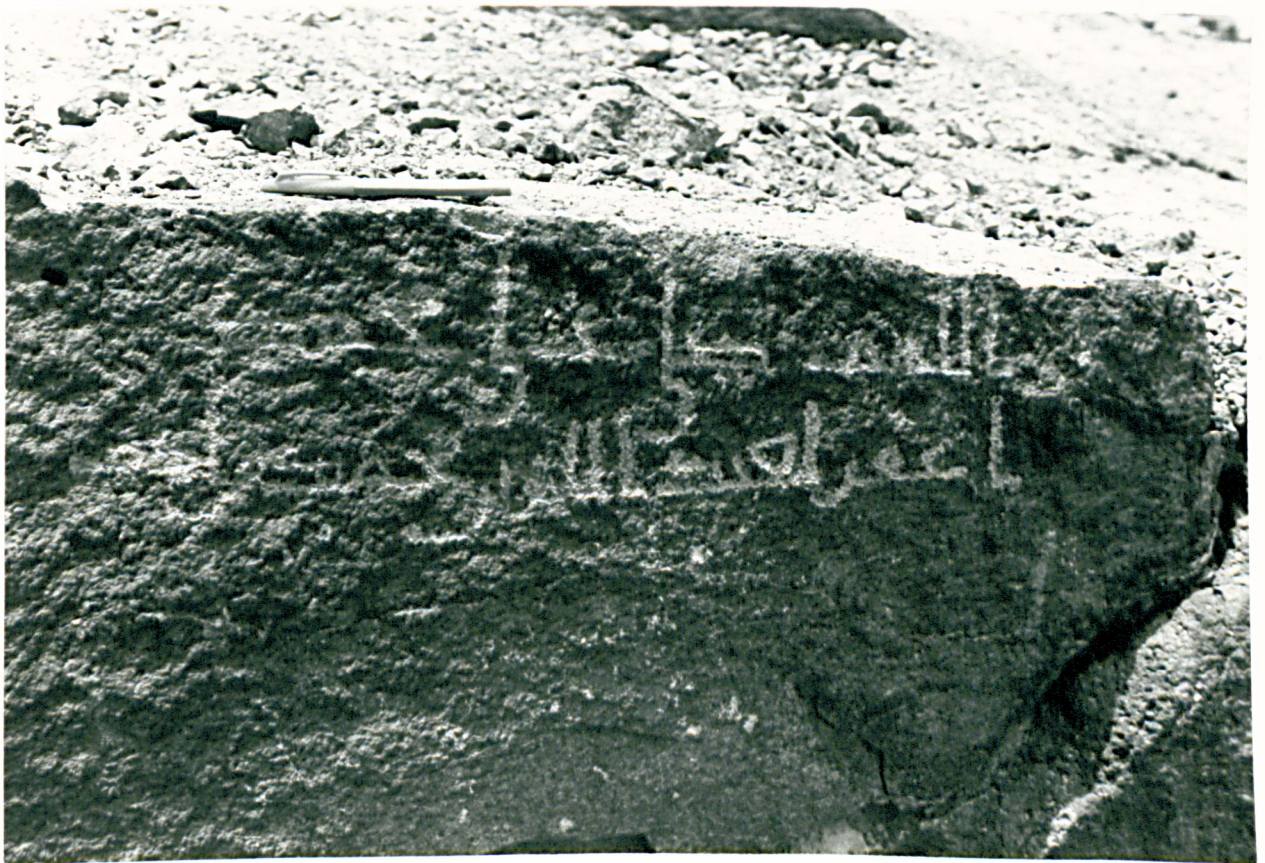

2. Early Kufic inscription from as-Suwārqiyyah.

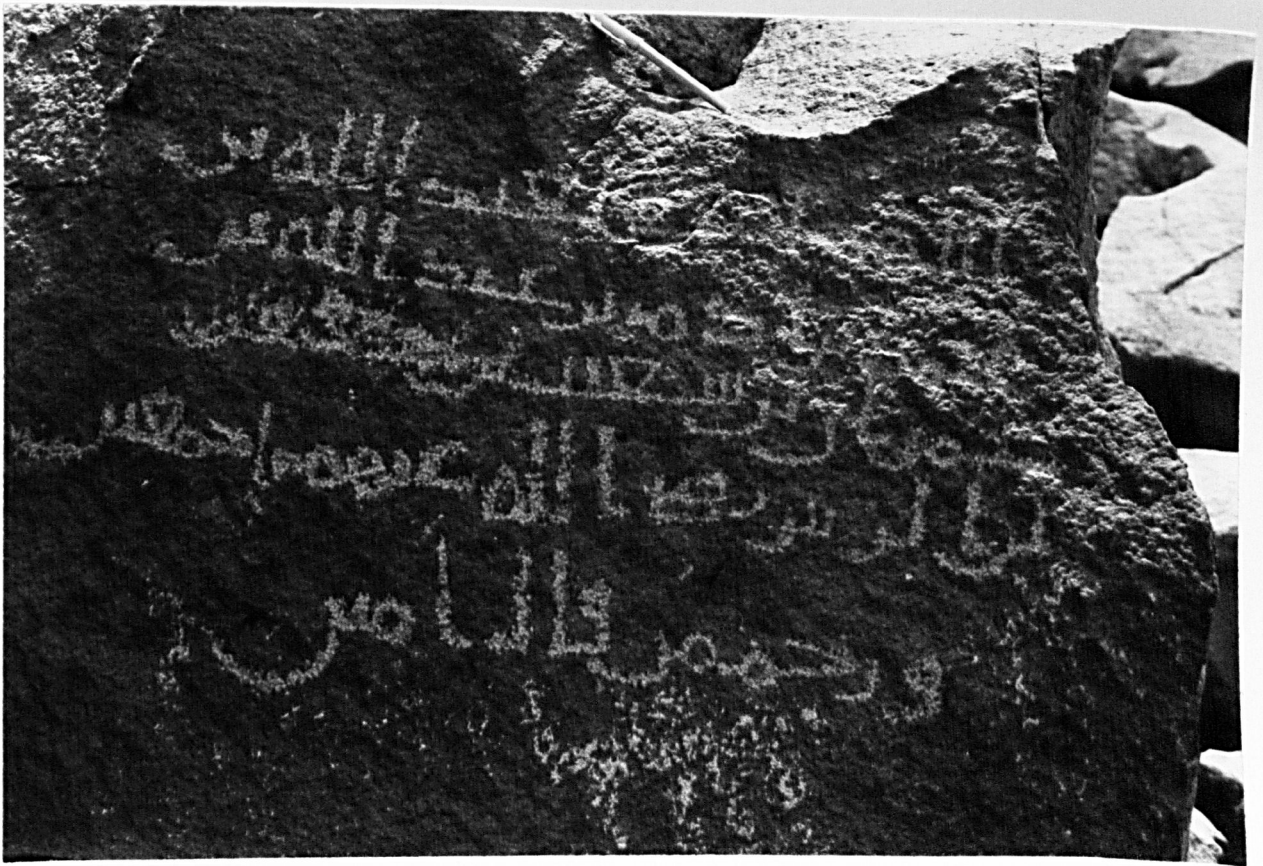

1. Undated Kufic inscription from as-Suwārqiyyah with the name of 'Abdullah b. Muḥammad a descendant of az-Zubayr.



2. Another undated Kufic text from as-Suwārqiyyah.



1. The pilgrim road, Şufaynah-Ḥādhah route traversing eastern edge of Ḥarrat Raḥaṭ.



2. The road in very rough areas was sometimes divided into two lanes by immovable boulders.



1. Recently discovered Kufic inscription from Ḥādhah.



2. Another inscription from Ḥādhah with the name Muḥammad
b. Ya'qūb b. Ishāq.



1. Pilgrim road near the station of Ḥadhah, with cleared track.



2. Birkat al-'Aqīq (al-Birkah), a four-sided stepped cistern.



1. In cleaning the birkah a bulldozer was used, causing considerable damage.



2. Birkat al-Kharābah: the settling tank seen from the south.



1. Birkat al-Kharābah: the main tank after clearing it showed a depth of 5.84 m. and diameter of ca. 54 m.



2. Guard-house built between the settling tank and main cistern with two sluice-ways underneath,

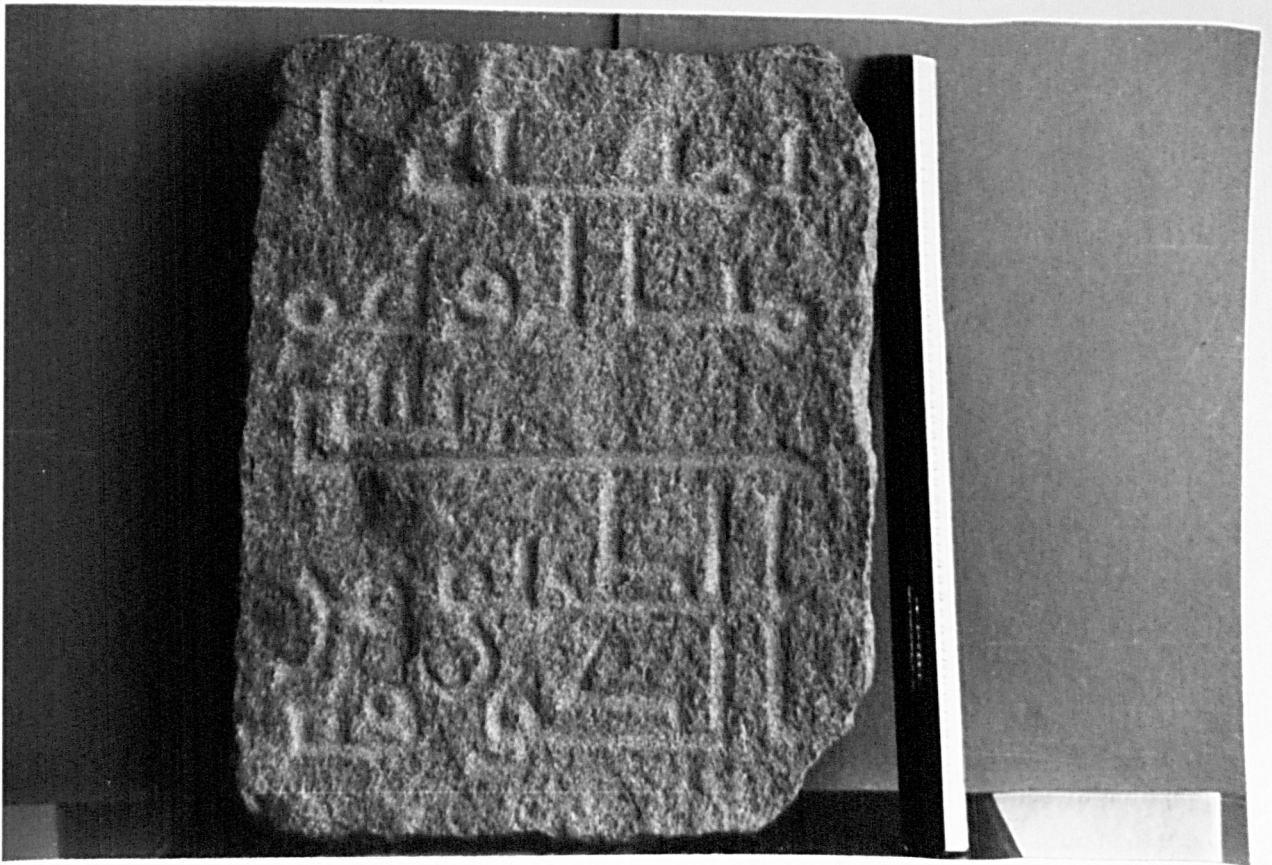

1. 'Abbasid mile-stone marking 2/3 of the Kufa-Mecca road.
Distance in miles.



2. 'Abbasid mile-stone indicating distance from al-Kufa on the
post route.

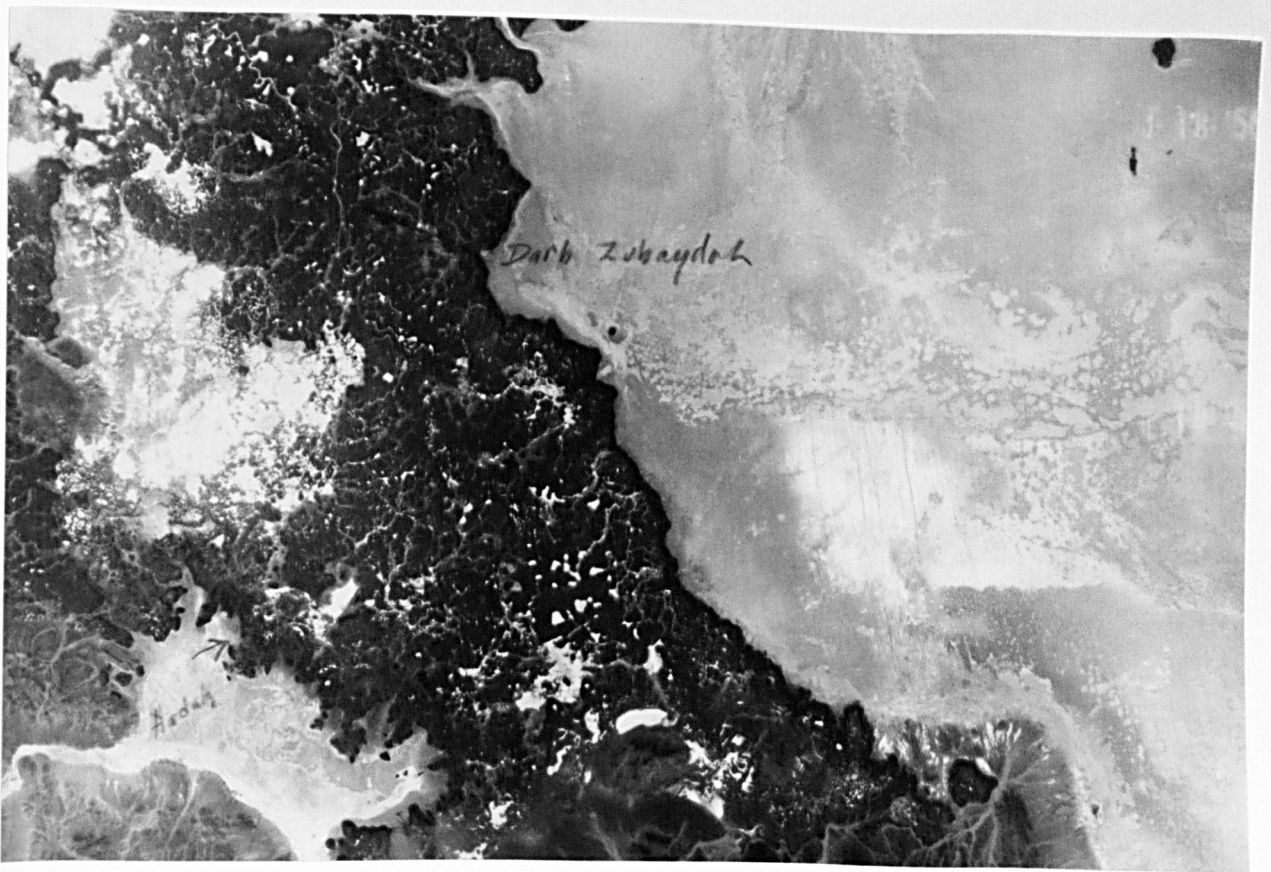

1. Aerial photograph of Darb Zubaydah north of Hādah.



2. The road here is clearly visible as a fairly straight line in the plain of Sahl Rakhah.

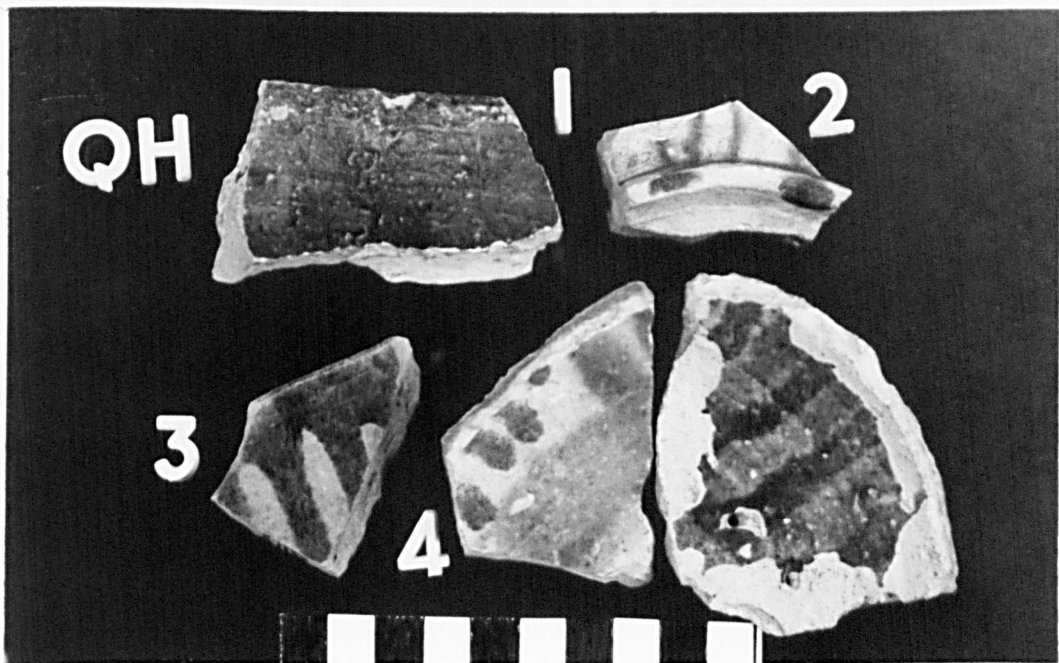

1. Pottery fragments of the splashed ware type.



2. Rim fragments painted with green and turquoise green glaze.



3. Handles of lamps and jars painted in green glaze.



1. Shoulder-fragments with different decorative motives.

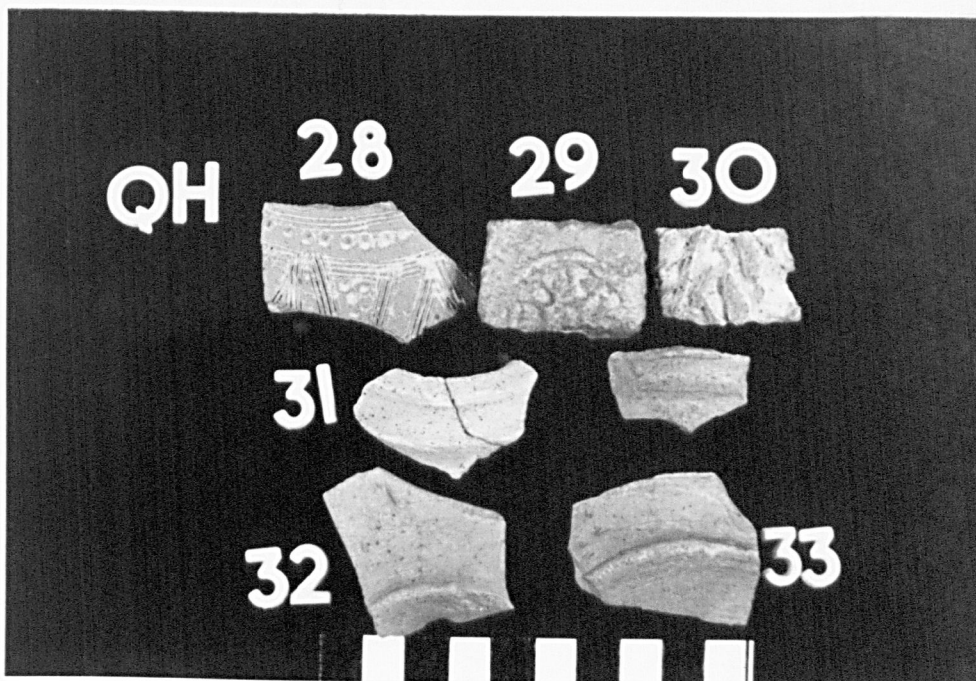

2. Unglazed pottery, some with incised and relief decoration.

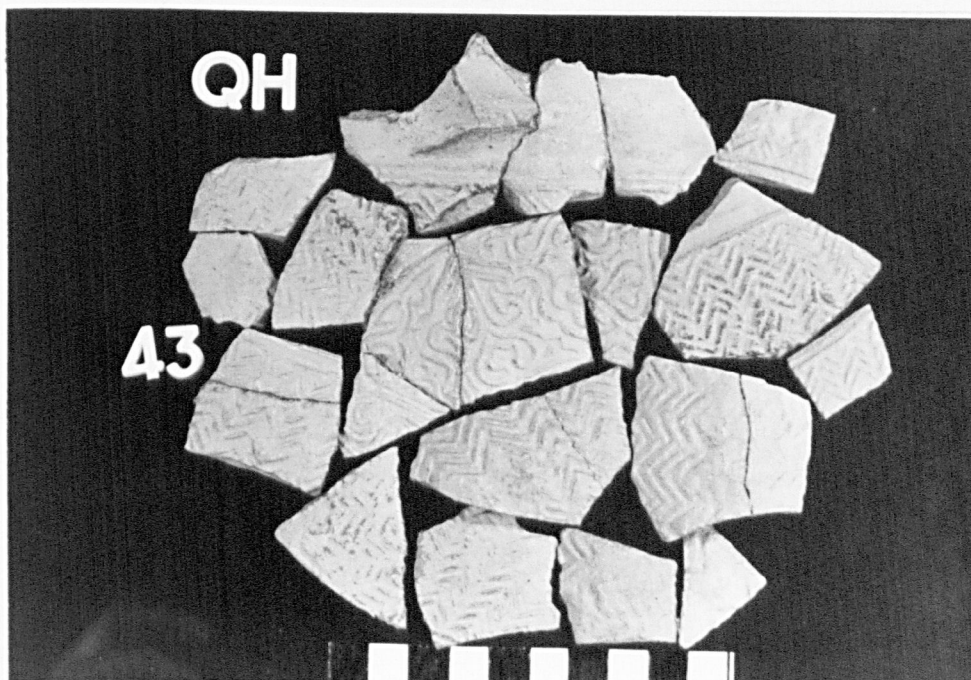

3. Sherds from unglazed pilgrim bottle with floral and geometric design.

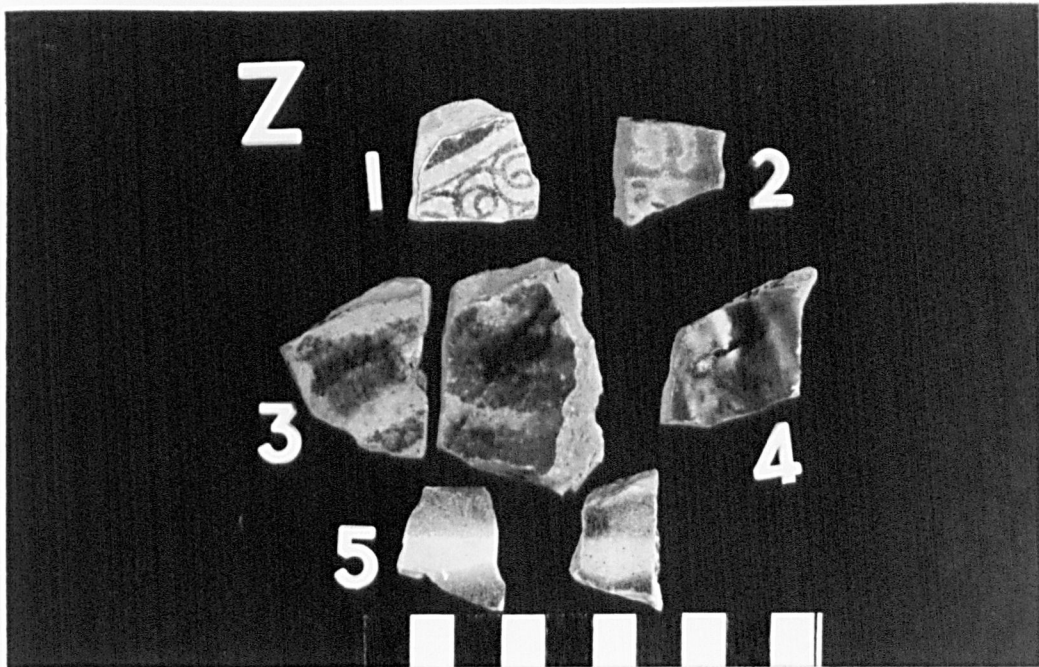

1. Some sherds of the splashed ware type no.1 painted in lustre.

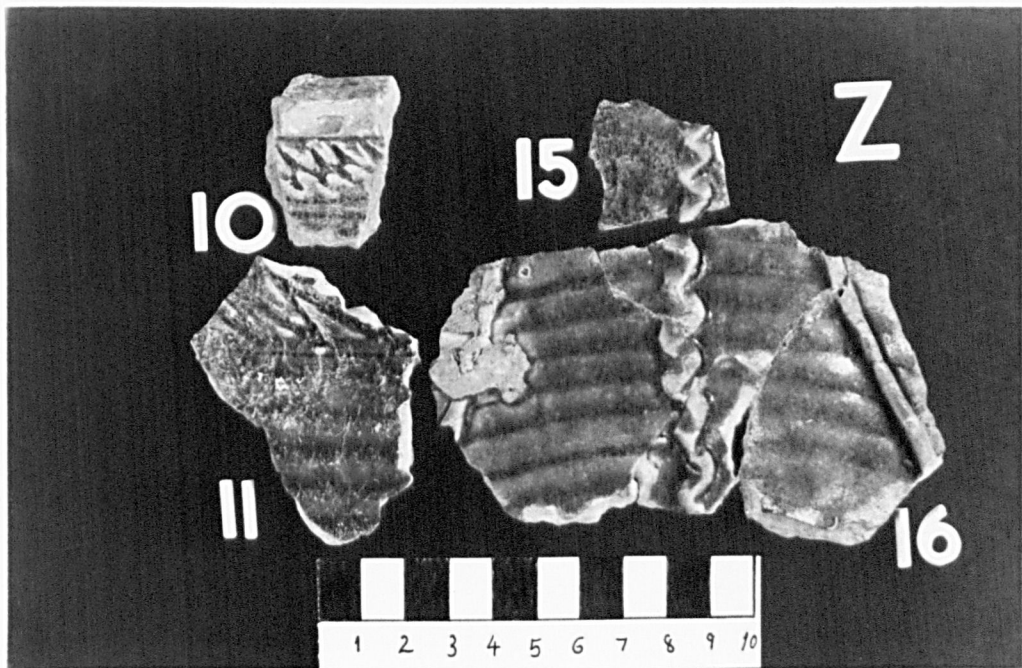

2. Green earthenware fragments with cable ribbon design and incised zigzag lines under the glaze.

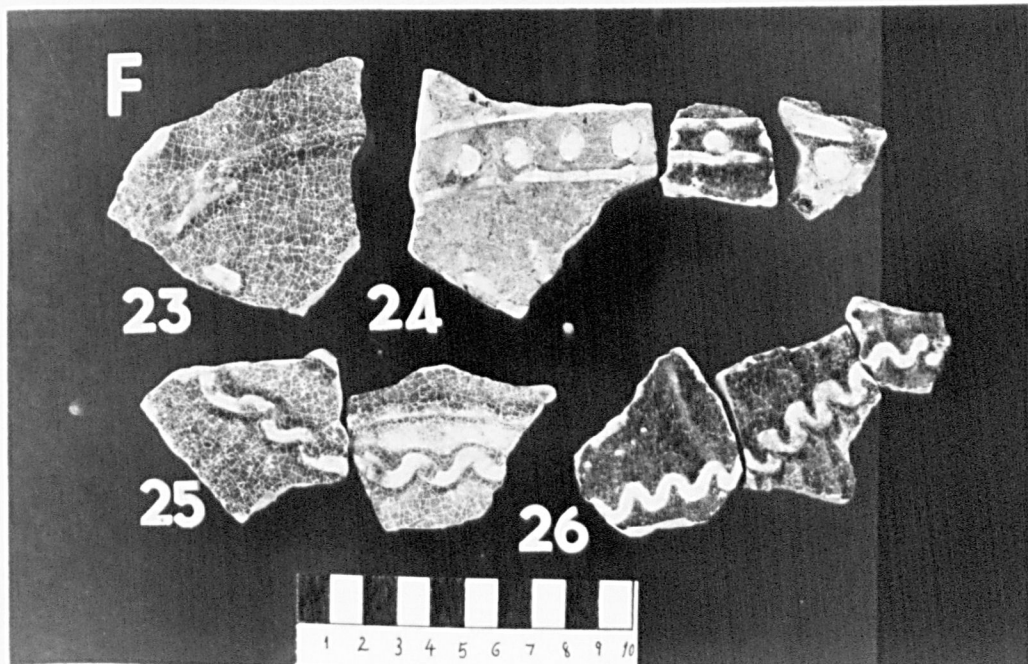

3. Fragments bearing various designs. Note the dotted lines.

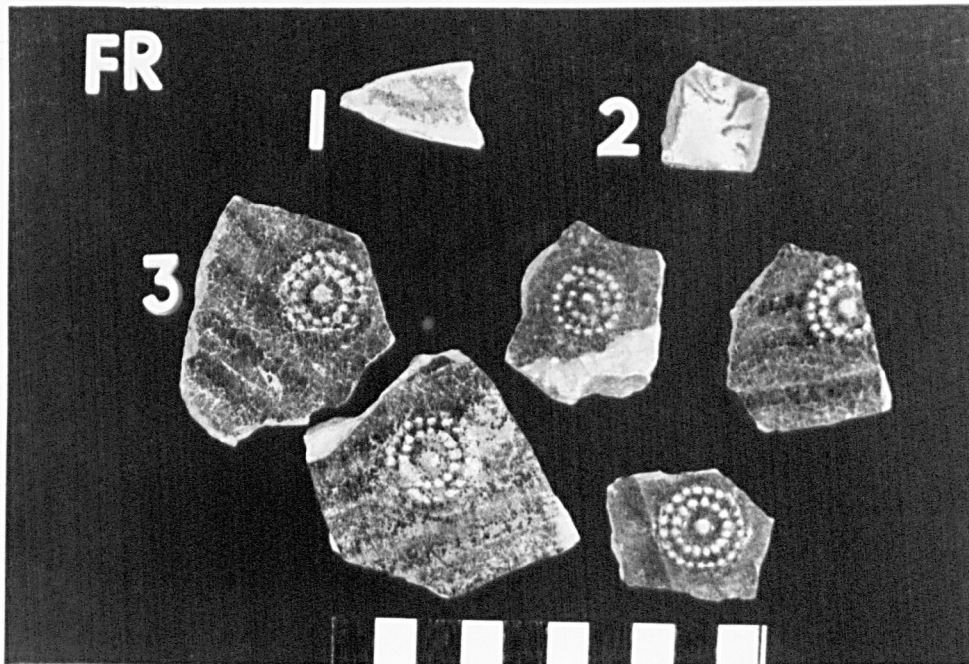

1. Sherds no.3 are from storage jars of typical Mesopotamian type.



2. Sherds from al-Bid' no.1 painted in lustre. No.2 is painted dark blue.



3. A complete vase with turquoise green glaze.

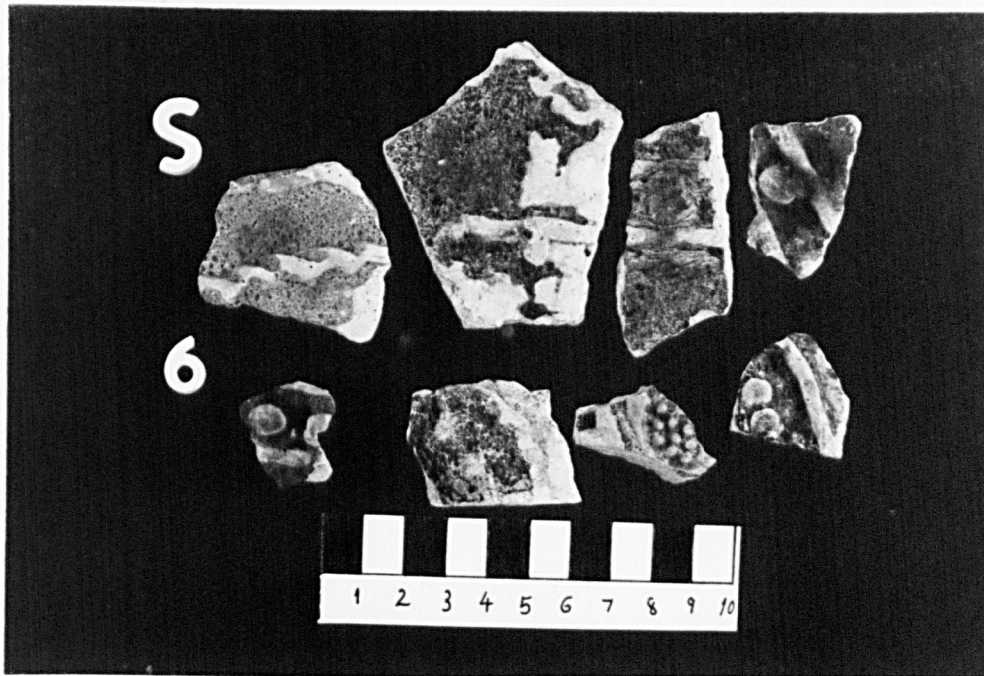

1. Newly discovered sherds from Samīrah with green-blue glaze.

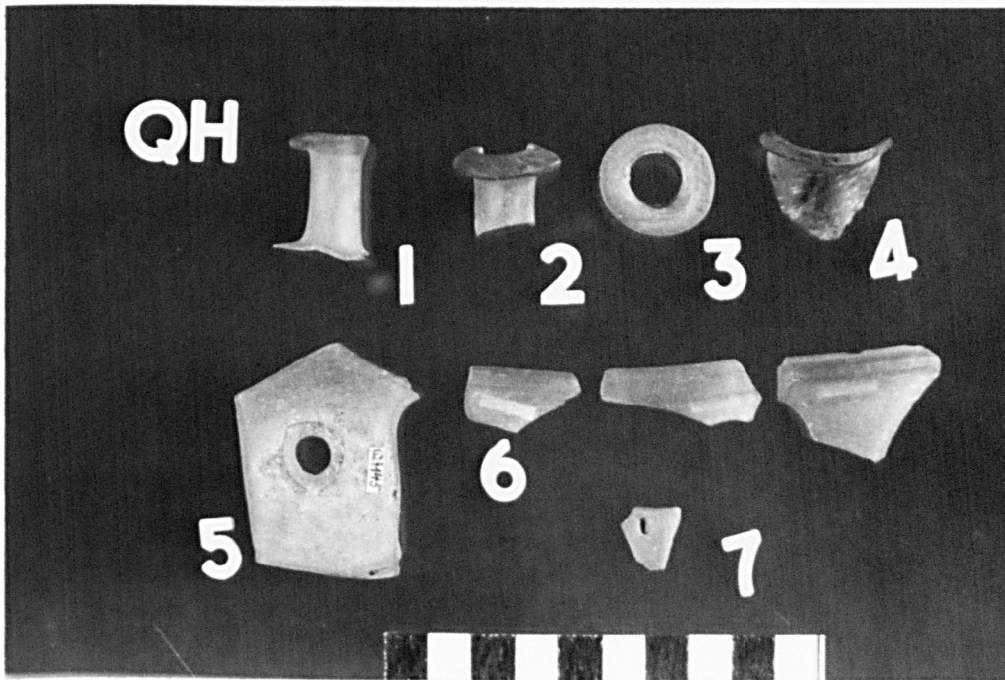

2. Rim and neck fragments of small glass bottles.

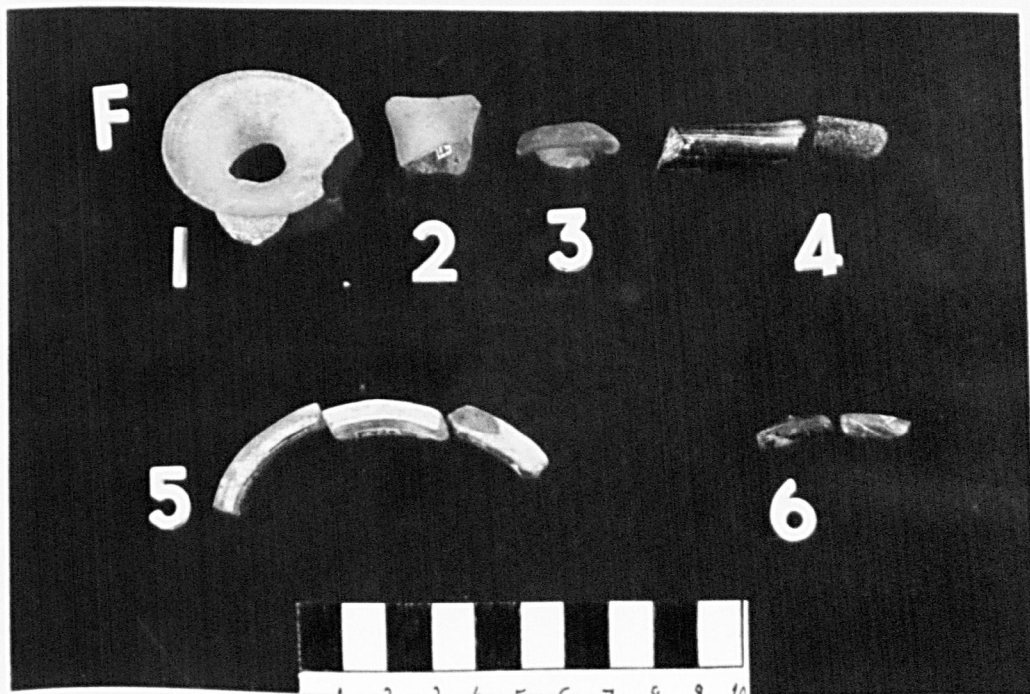

3. Fragments of glass, including bracelets.

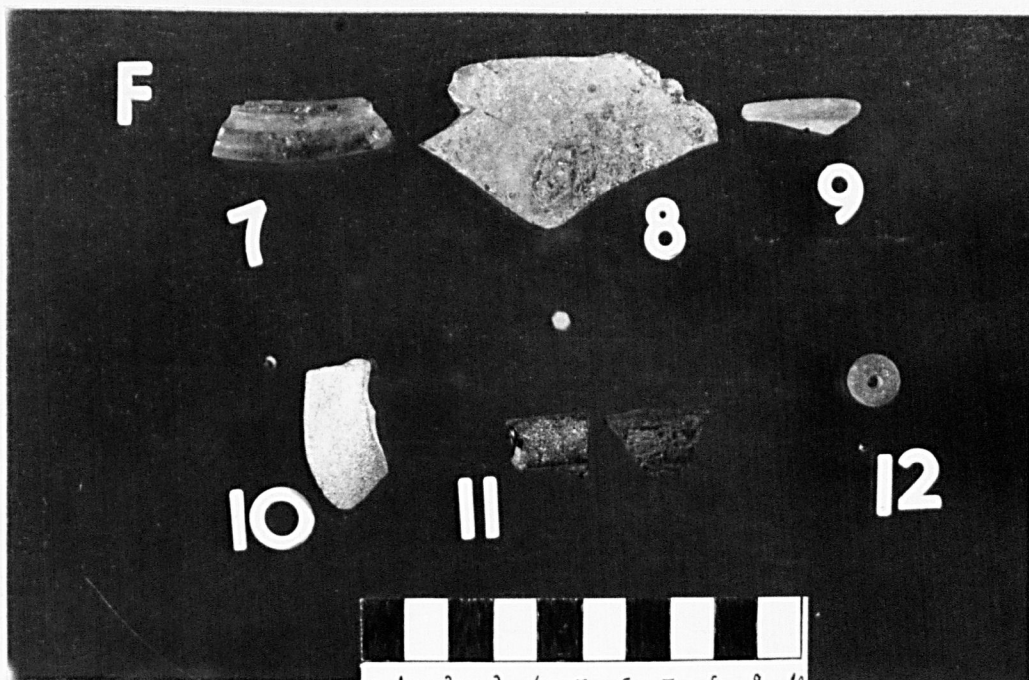

1. Fragments of bracelets including nos. 8 and 10; they appear to be wasters from bottles.

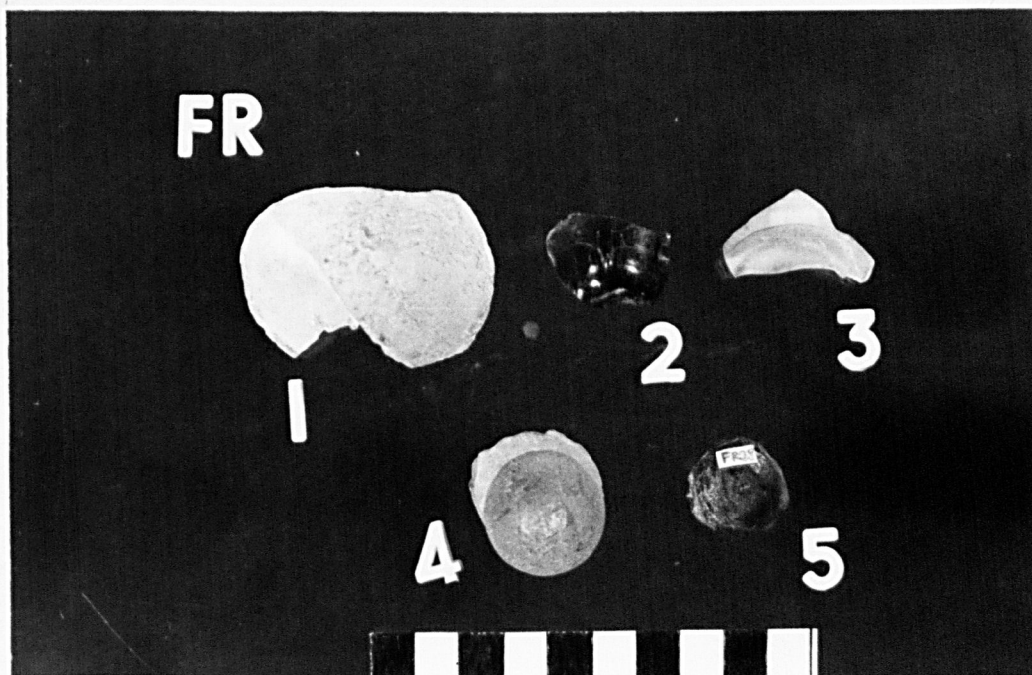

2. Bases of glass bottles from Fayd Riyadh University collection.

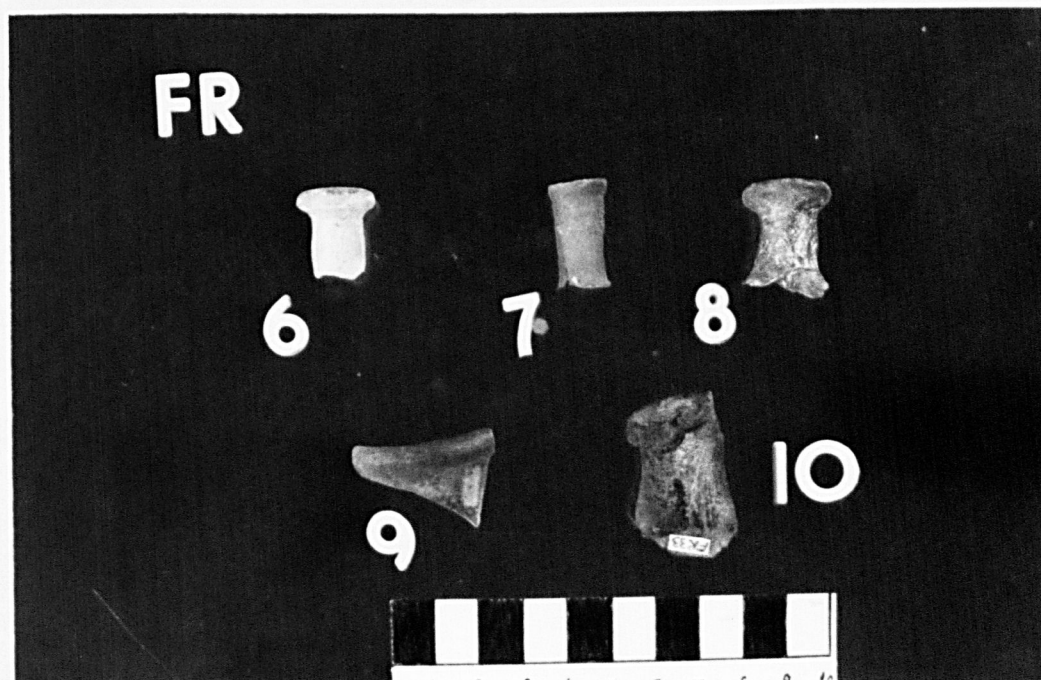

3. Among these fragments is no.10, which appears to be a waster.

THE ANCIENT PILGRIM ROUTES

- Zubaydah Route ———
- Başrah Route - - - - -
- Other Routes

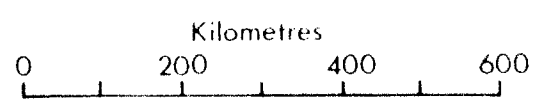
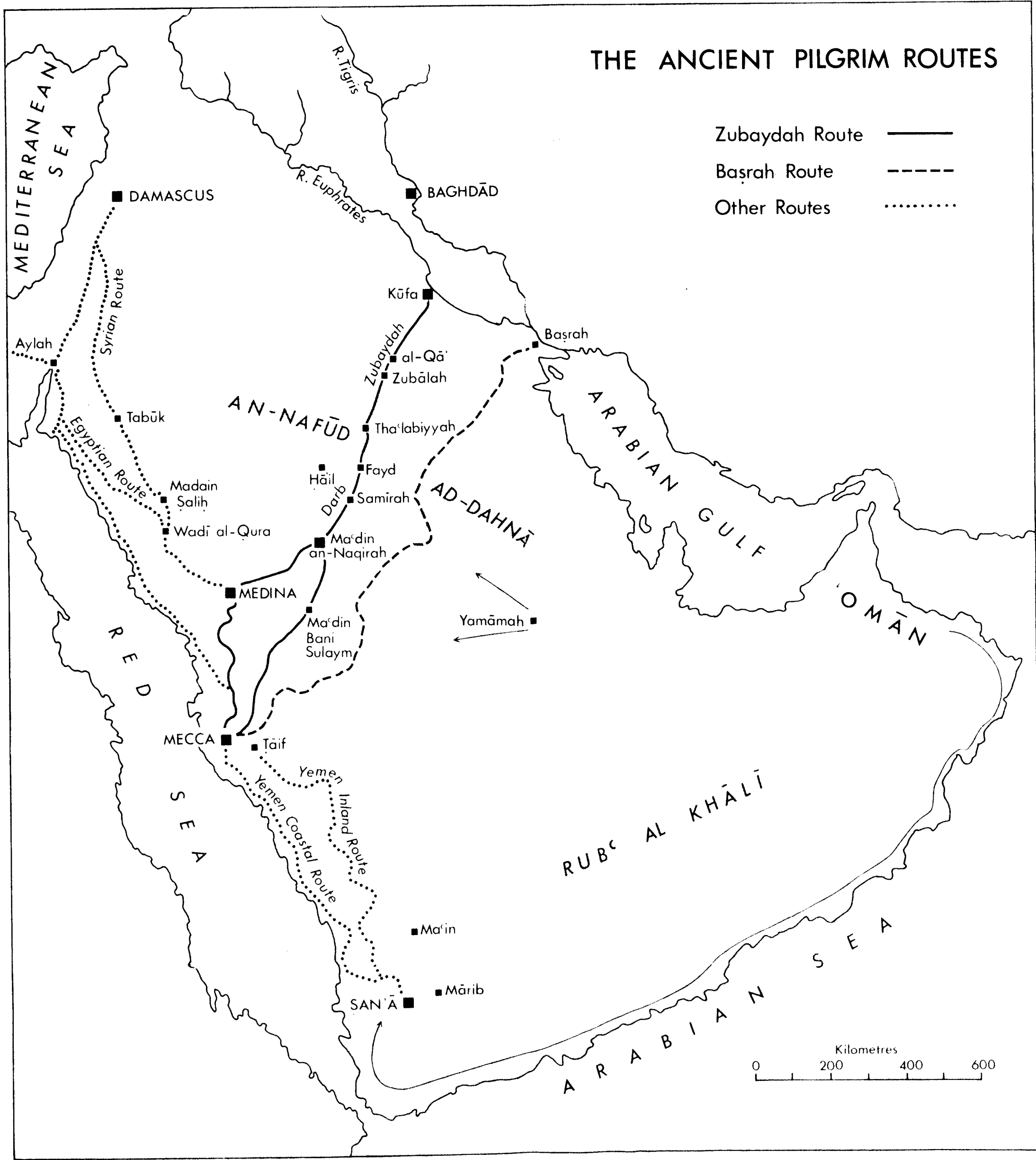

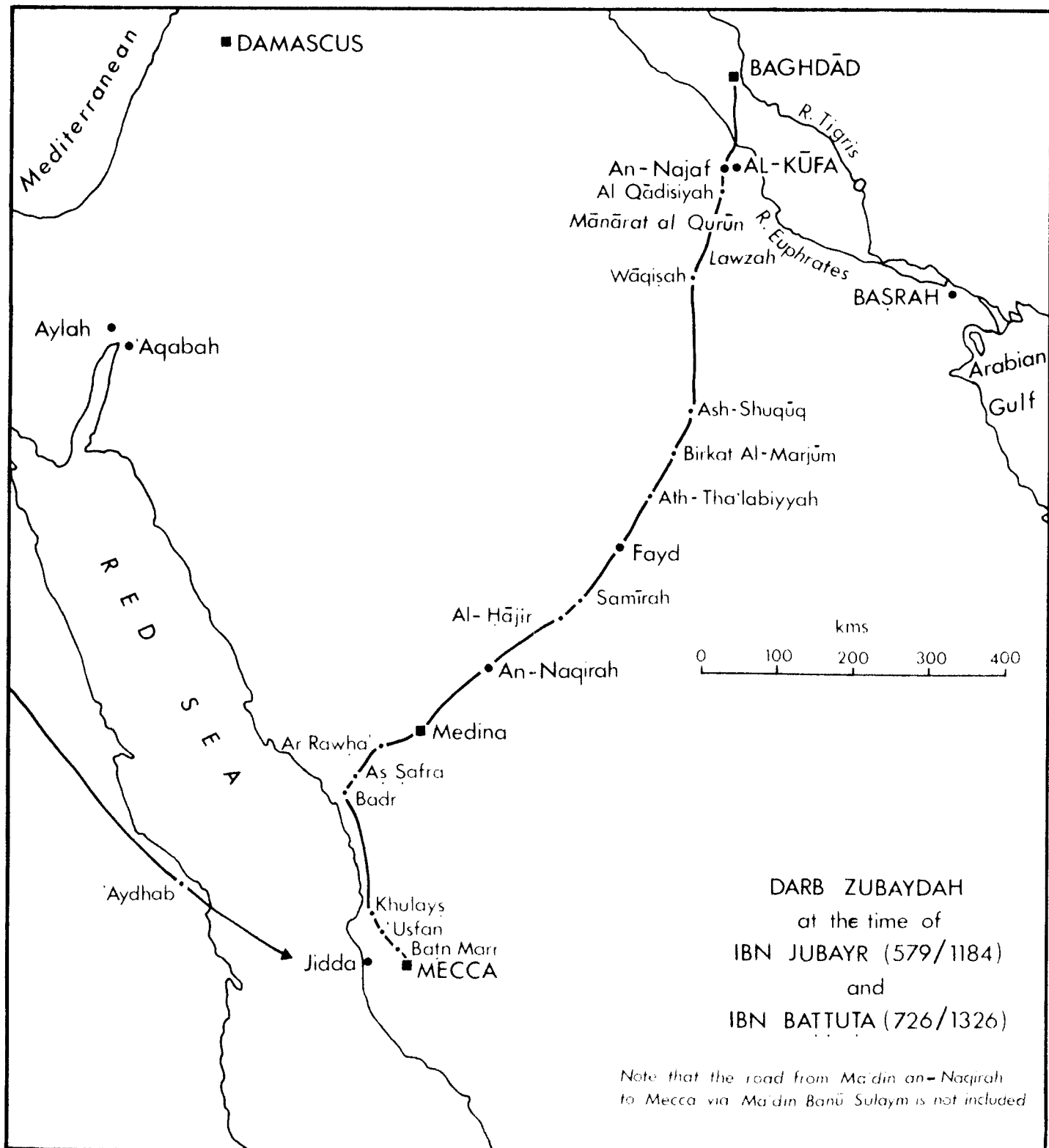

Map III

DARB ZUBAYDAH - Section 3

compiled by Saad A. al-Rashid

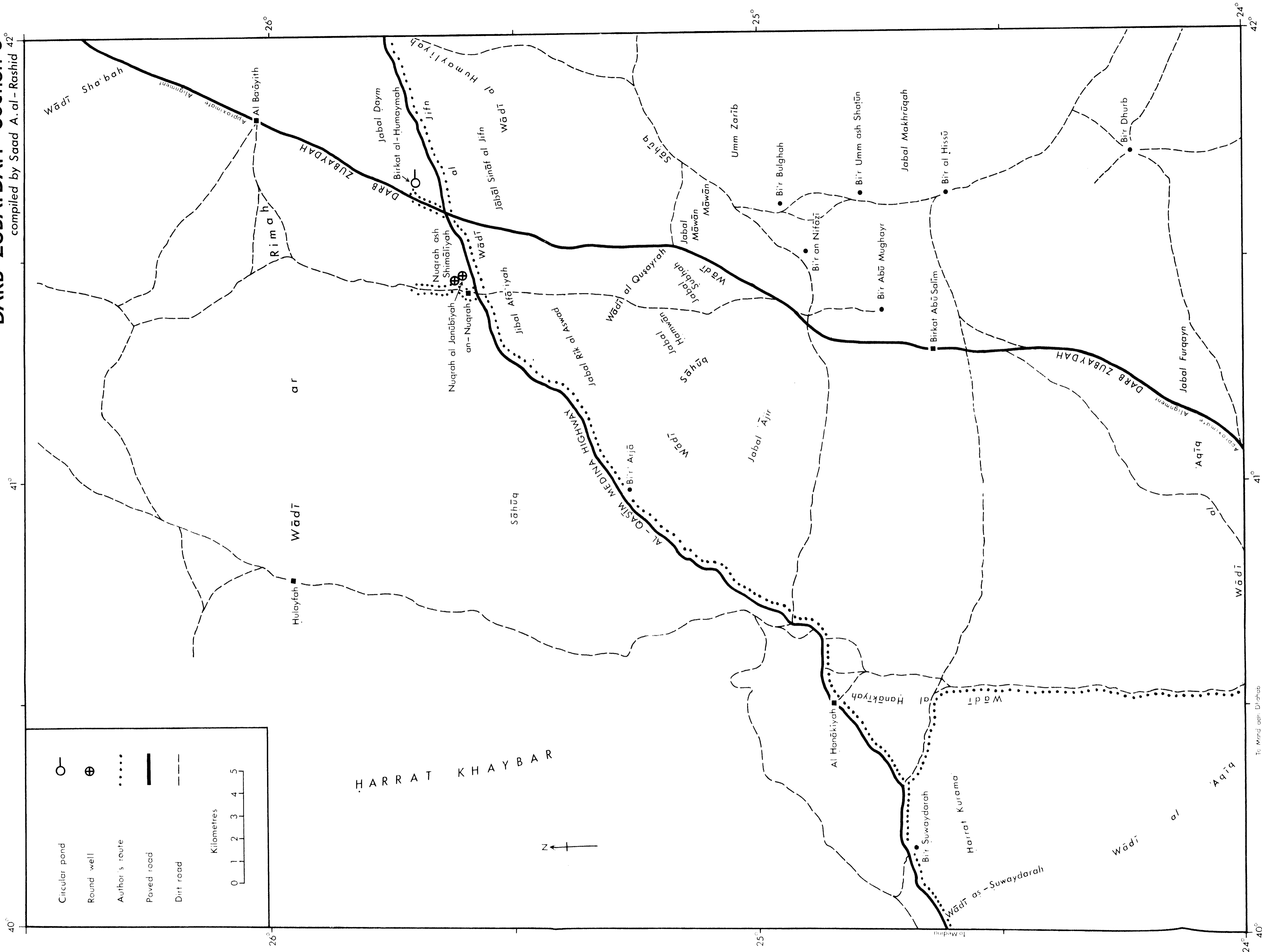

- Circular pond
- Round well
- Author's route
- Paved road
- Dirt road

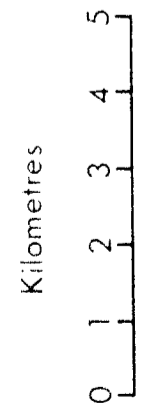

HARRAT KHAYBAR

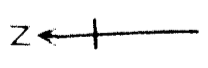

Map III

DARB ZUBAYDAH - Section 4

compiled by Saad A. al-Rashid

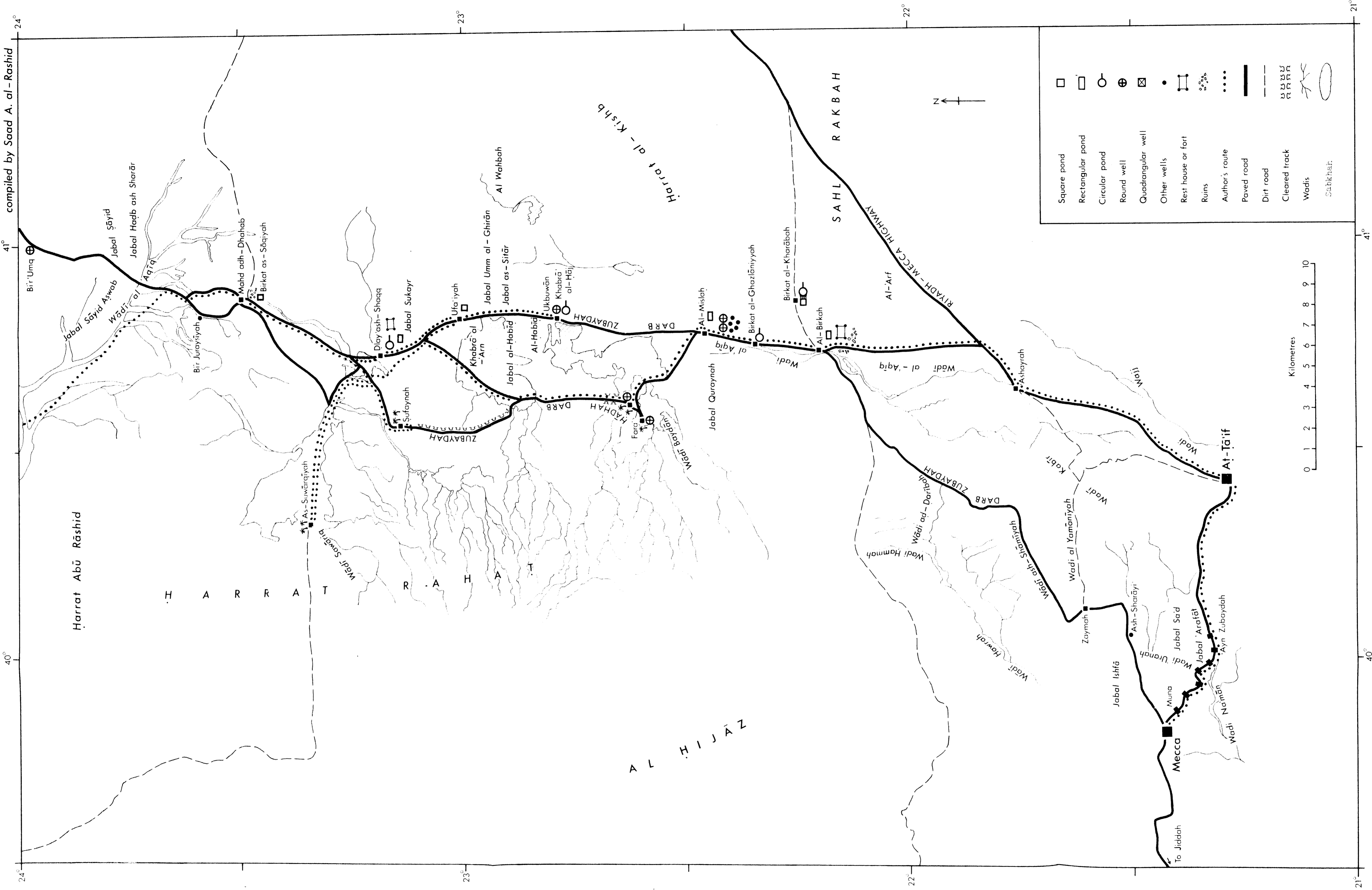

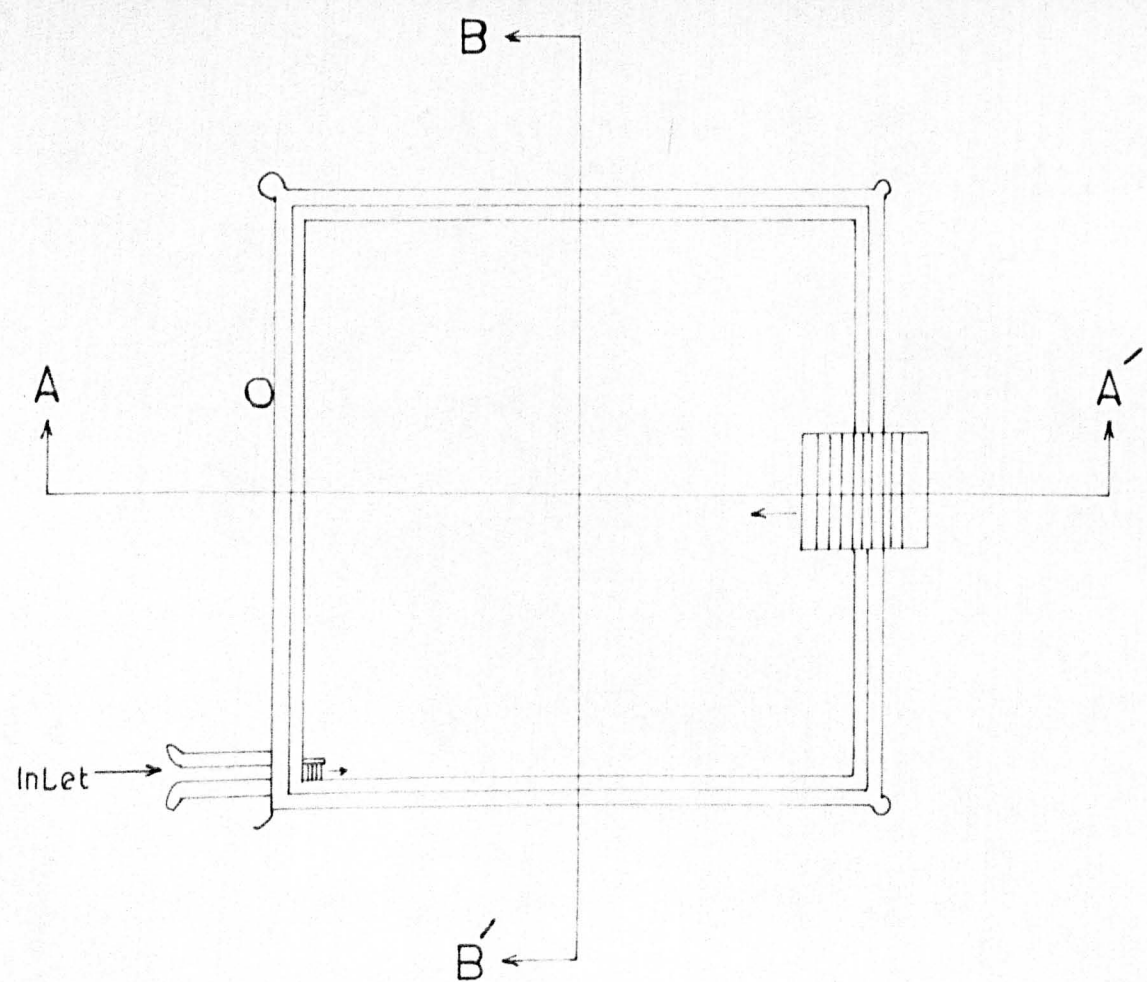
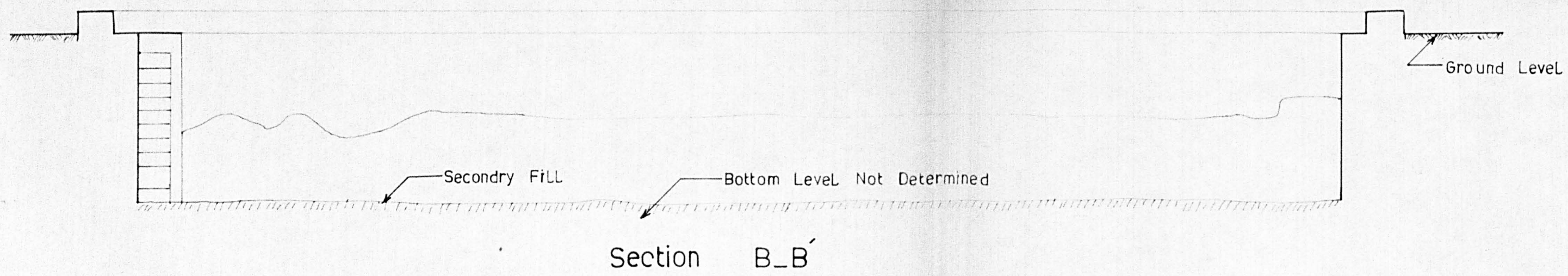
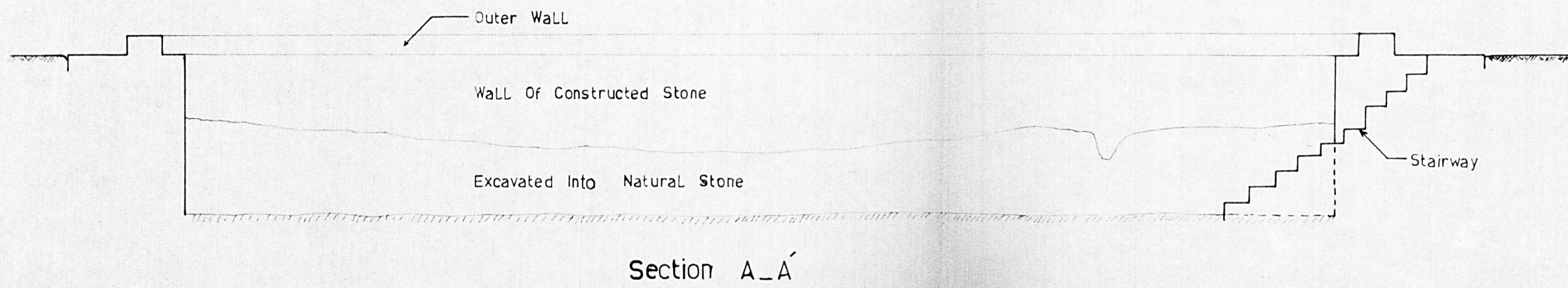

KINGDOM OF SAUDI ARABIA DARB ZUBAYDAH	
Director: S. A. AL_Rashid	Section Of Site no. 7a
Surveyor: $\frac{1}{2}$ Draftsman	Birkat AL_JUMAYMAH
Of The Antiquities Dept.	Scale 1:100
Salah M. AL_Helwah	May 1975

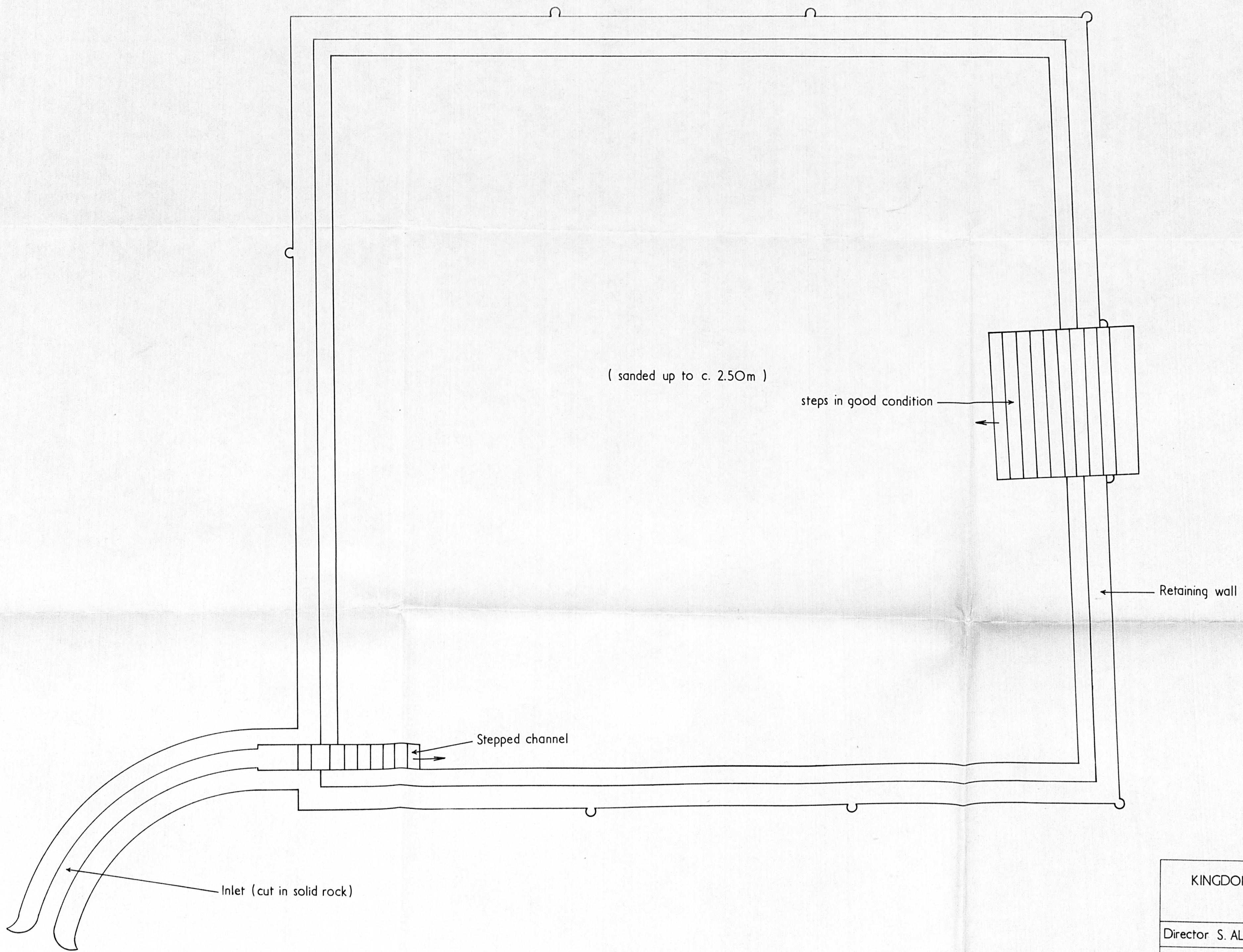

KINGDOM OF SAUDI ARABIA	
DARB ZUBAYDAH	
Director S. AL-Rashid	Site No. 4
Surveyor. S. AL-Hilwah	Birkat al 'Amyā'
Scale 1:100	MAY 1973

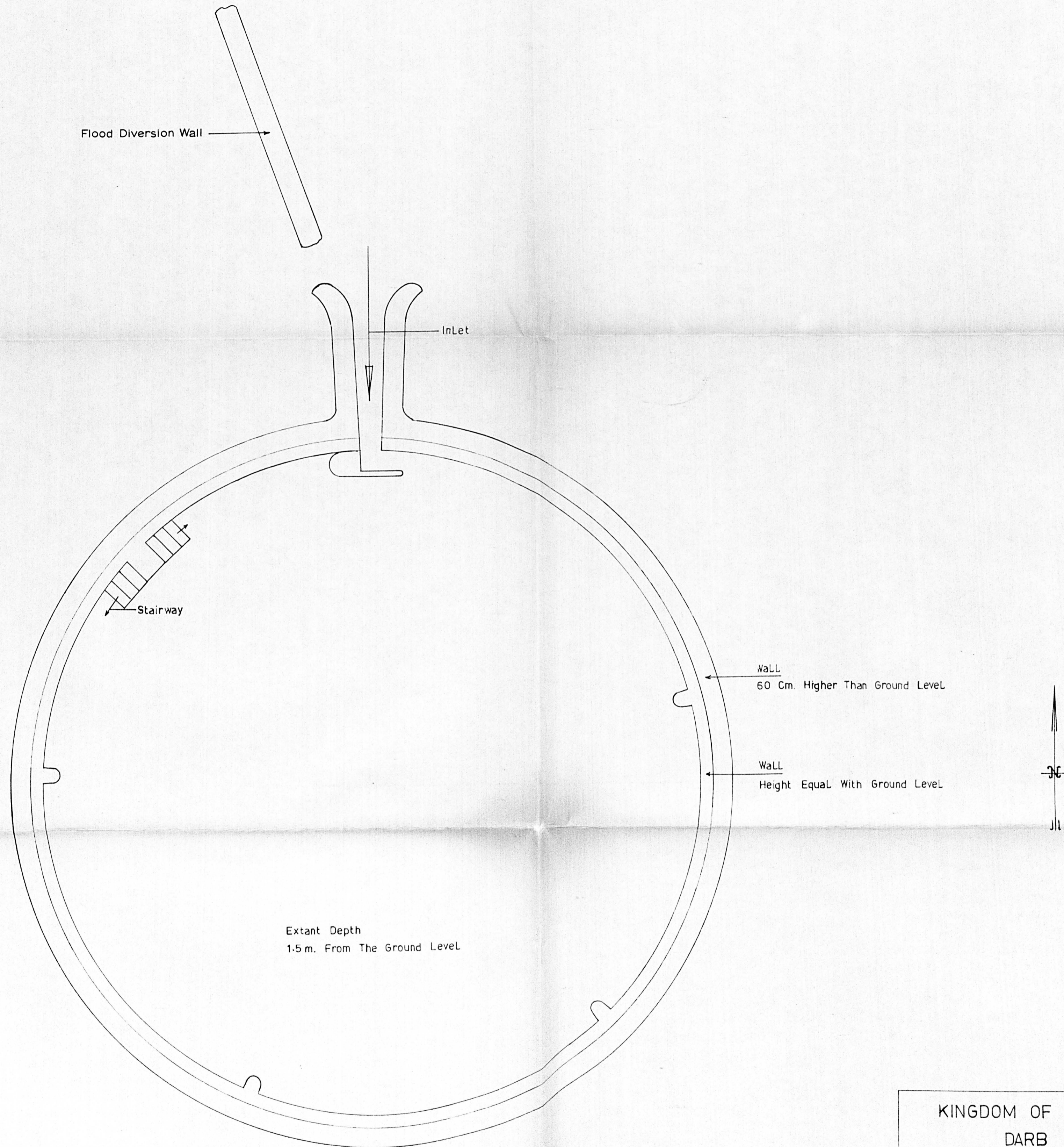

KINGDOM OF SAUDI ARABIA DARB ZUBAYDAH	
Director: S.A. AL_Rashid	Site No. 25
Surveyor & Draftsman	Birkat: URAYNIBAH
Of The Antiquities Dept.	Scale: 1:100
Salah M. AL_HeLwah	May 1973

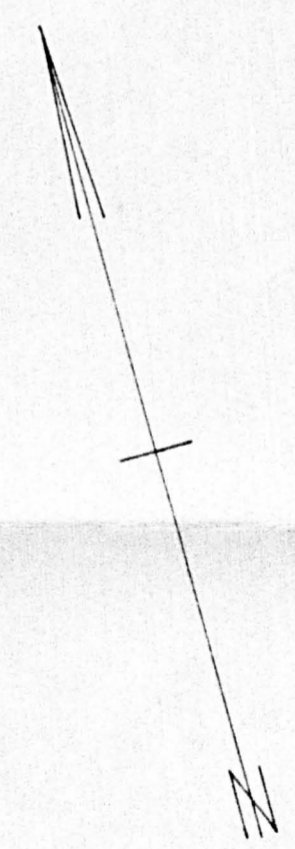
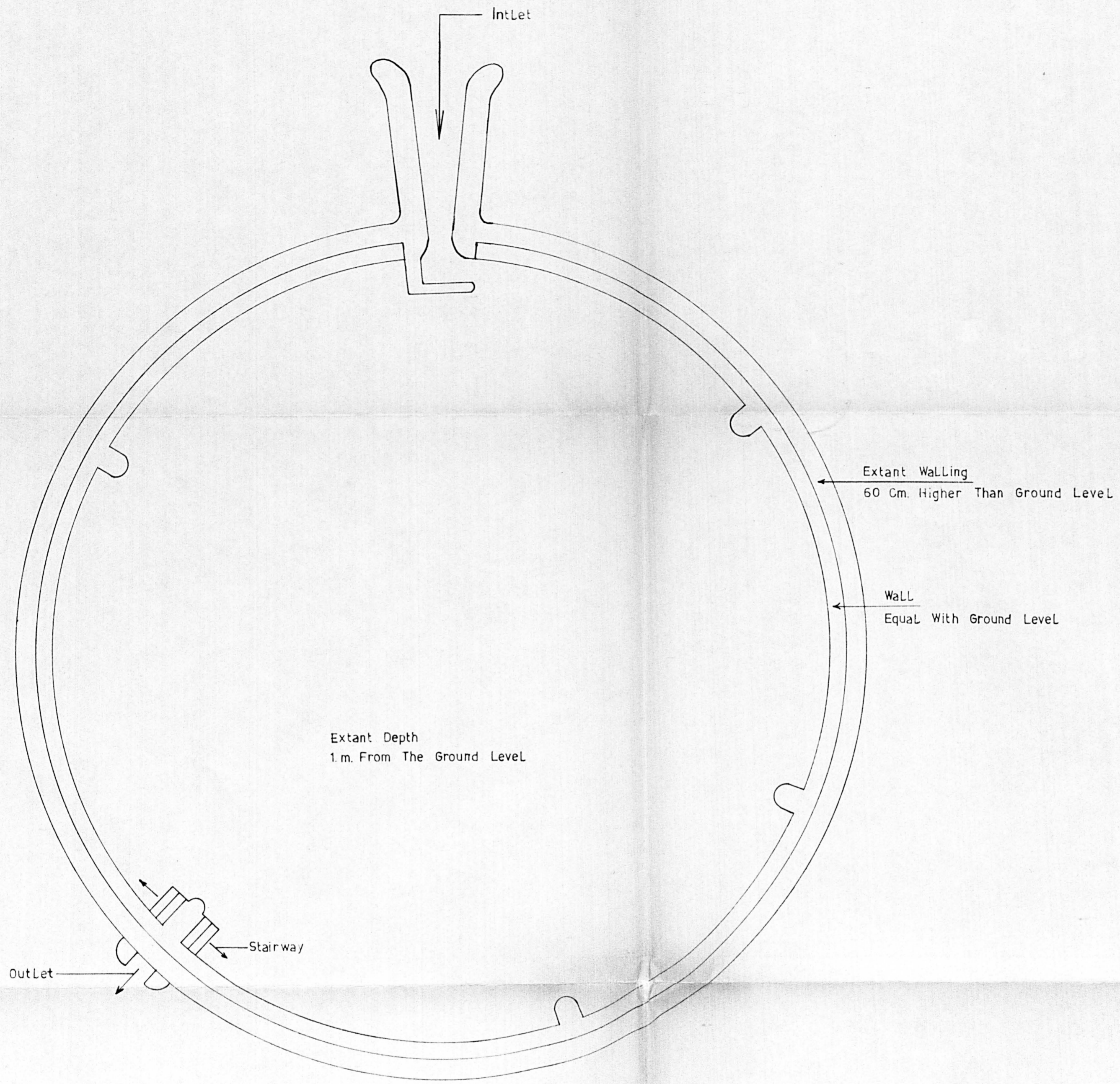

Note:
 Inner & outer wall facings of prepared stone.
 Interior bonded by cement mortar. Inner & outer walls plastered.

KINGDOM OF SAUDI ARABIA DARB ZUBAYDAH	
Director: S.A. AL-Rashid	Site No. 26
Surveyor: S.M. AL-HeLwah	Birkat TūzT (al-Jaffāliyyah)
Drft. by: S.M. AL-HeLwah	Scale 1:100
Conf.	May 1973

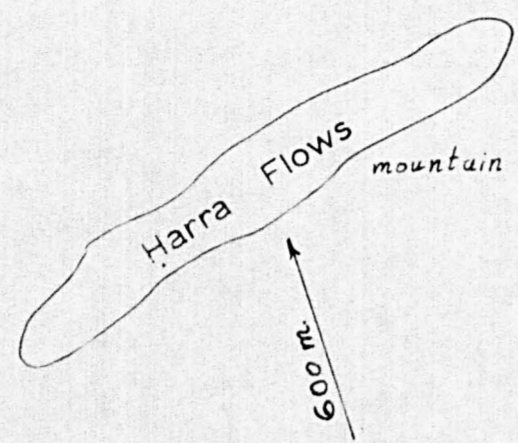

Old Wall

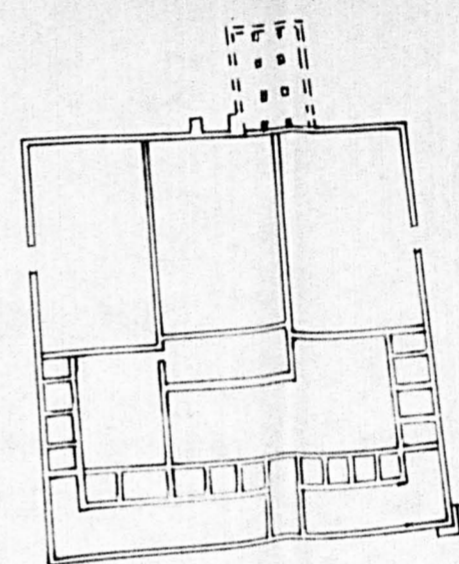

Old Building (Fortress or Palace)

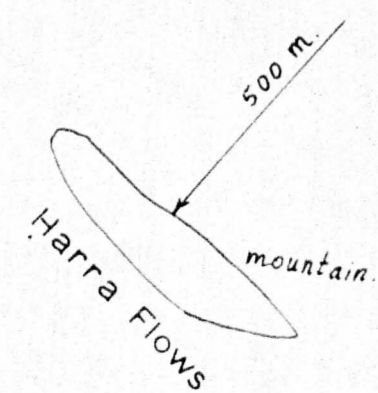
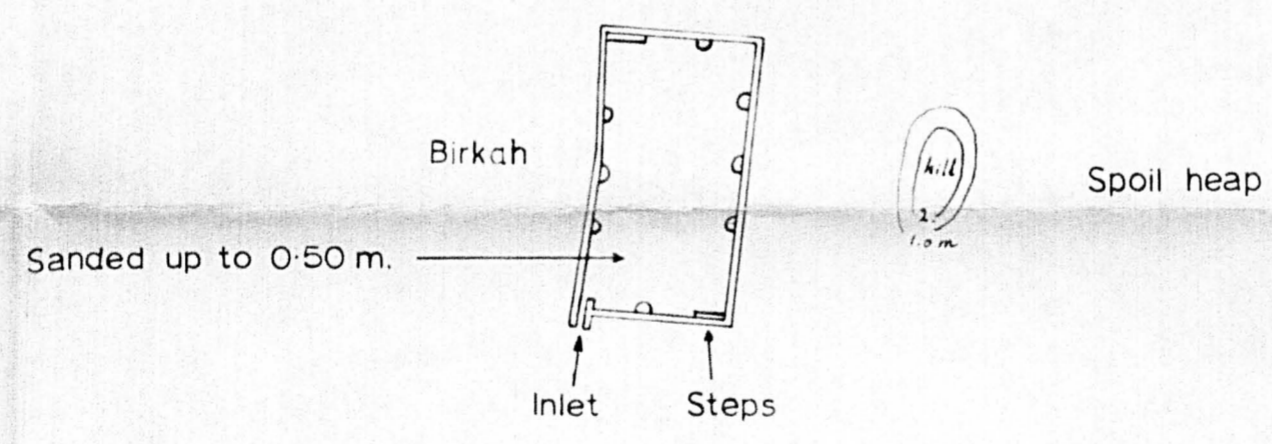
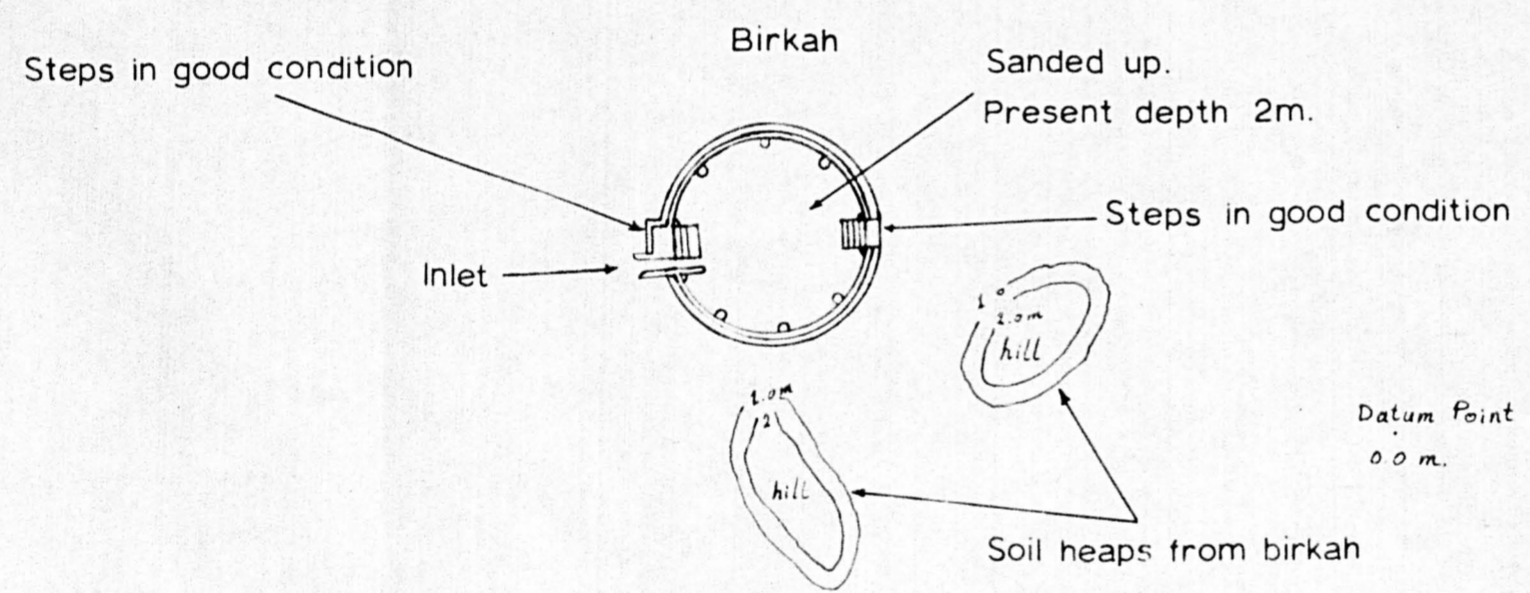

KINGDOM OF SAUDI ARABIA DARB ZUBAYDAH	
Director: S. AL-Rashid	Site No. 31
Surveyor: S. AL-Hilwah	Dlay' ash-Shaqq (al-Kurā')
Drft. by: S. AL-Hilwah	Scale 1:1000
Conf.	May 1973

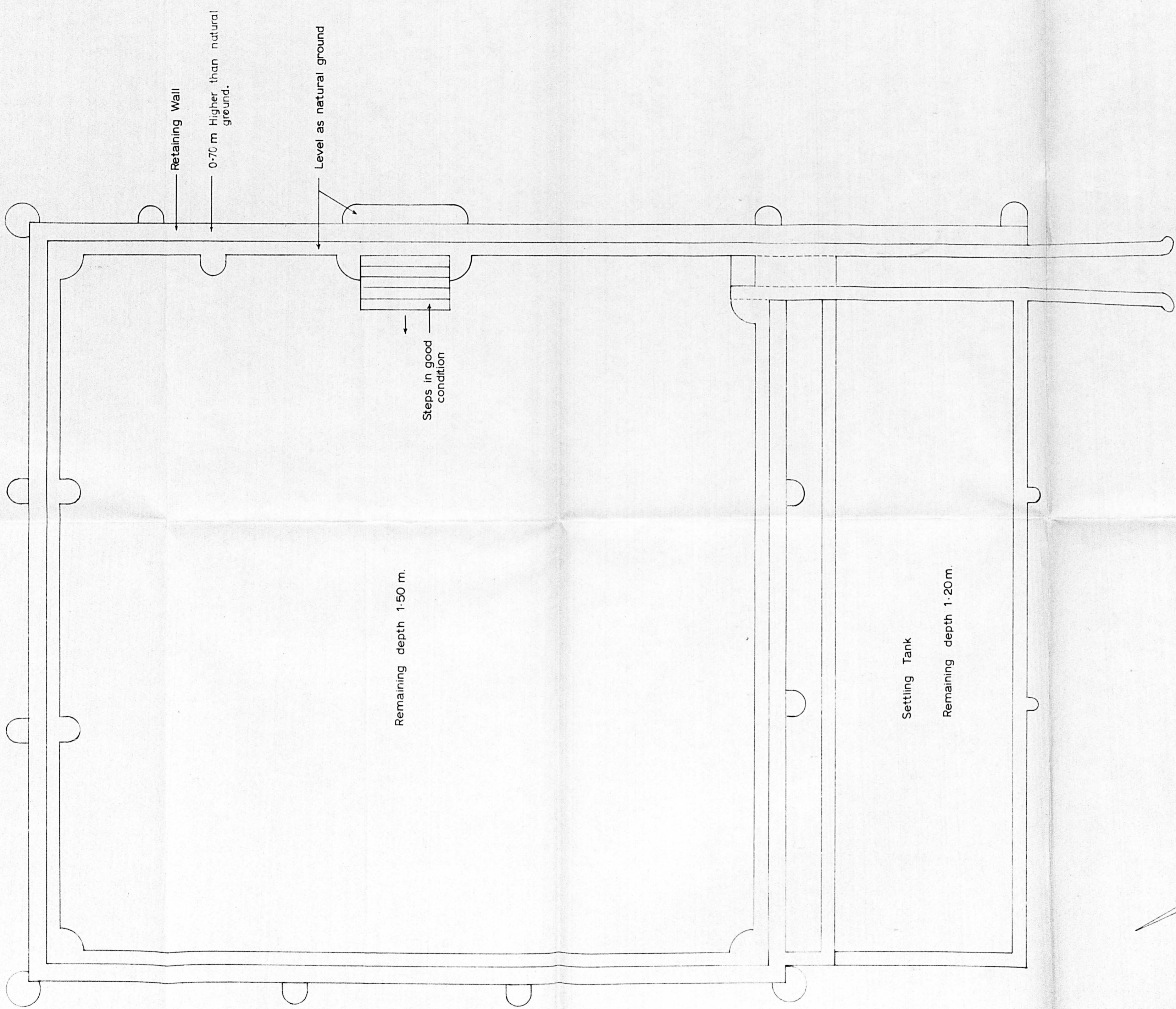

KINGDOM OF SAUDI ARABIA	
DARB ZUBAYDAH	
Director: S.A. AL-Rashid	Site No. 13
Surveyor: S.M. AL-Hilwah	Birkat Ath-Thalabiyah
Scale 1:100	May 1973

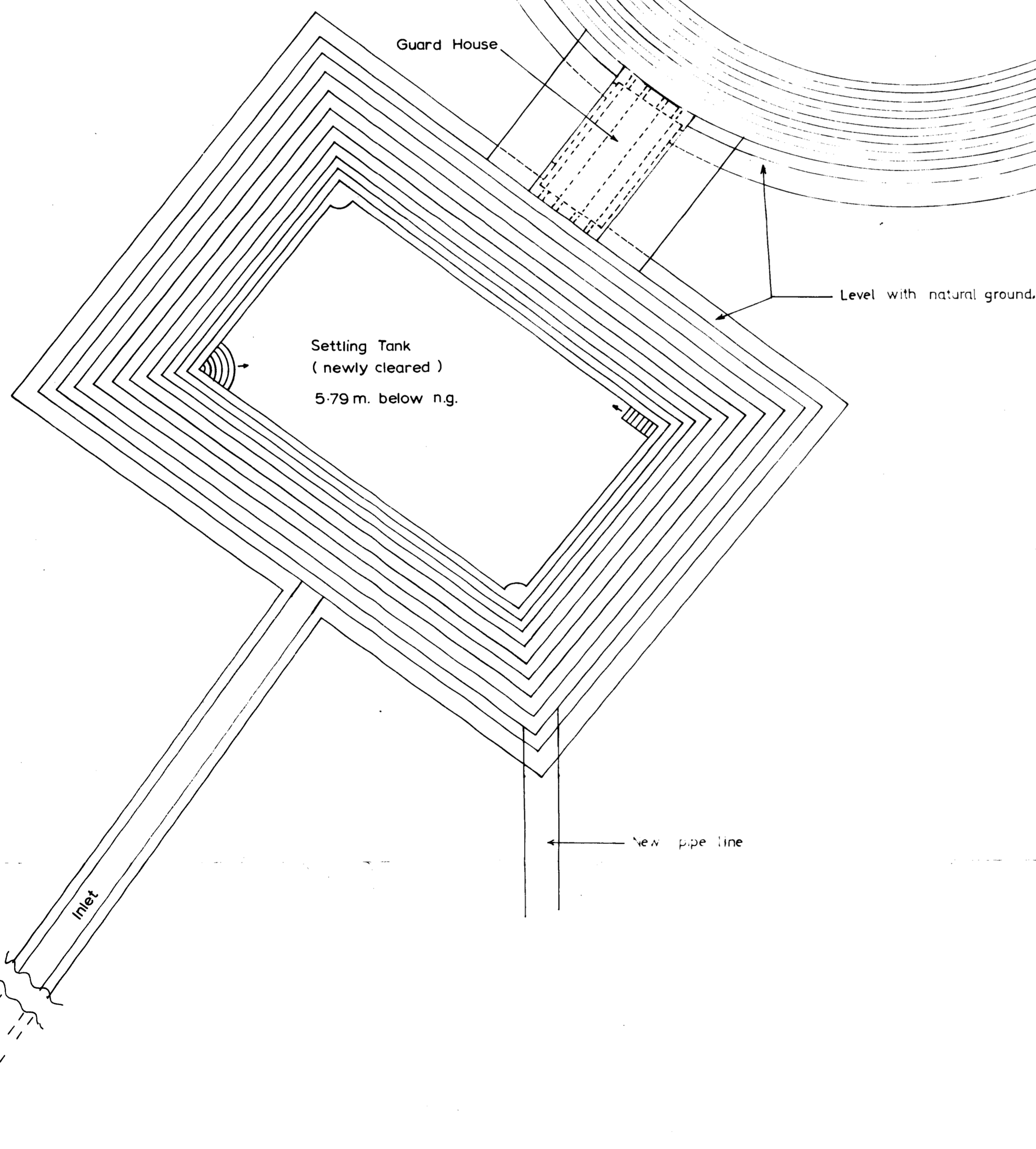
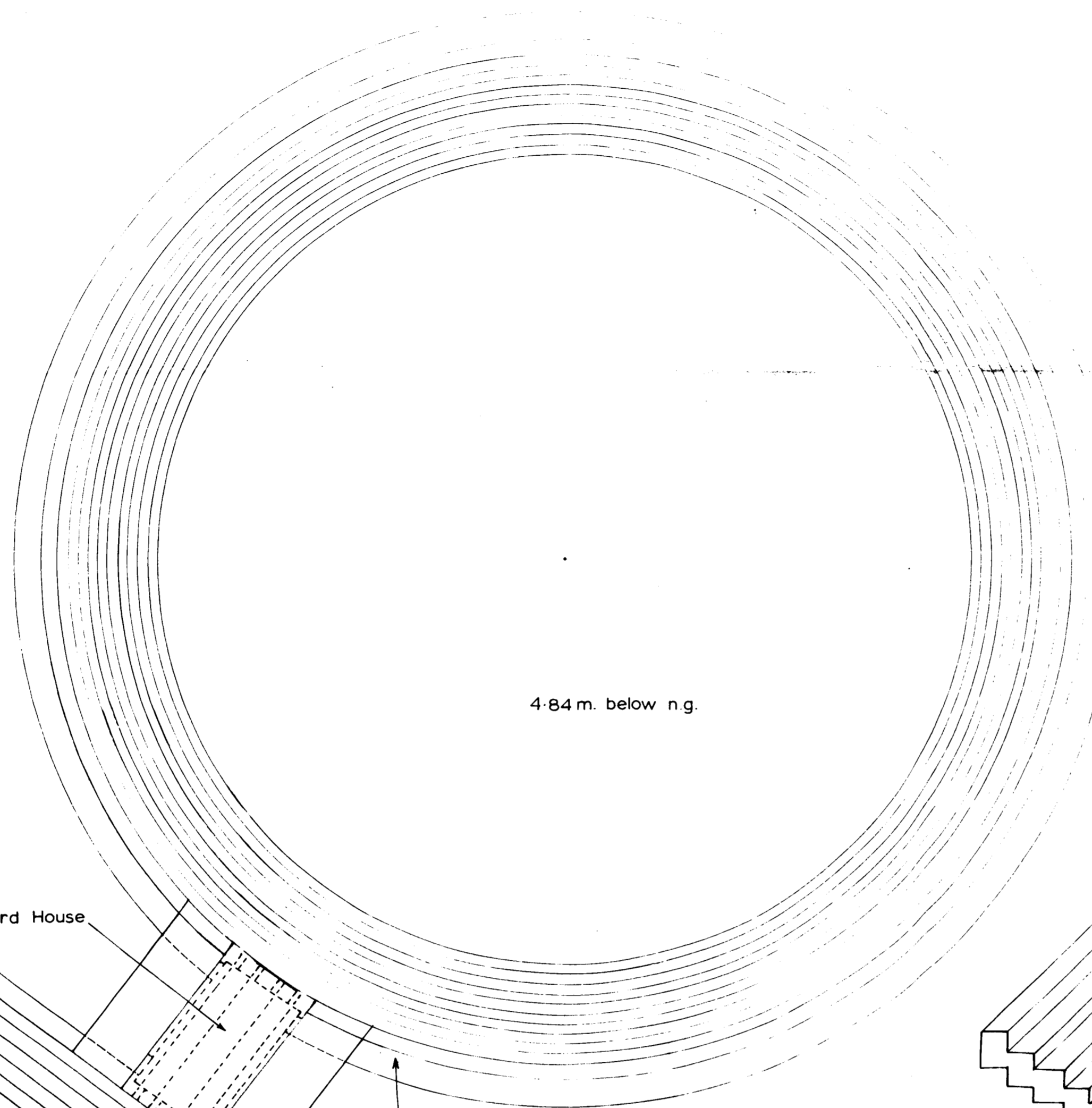

SCALE 1:200

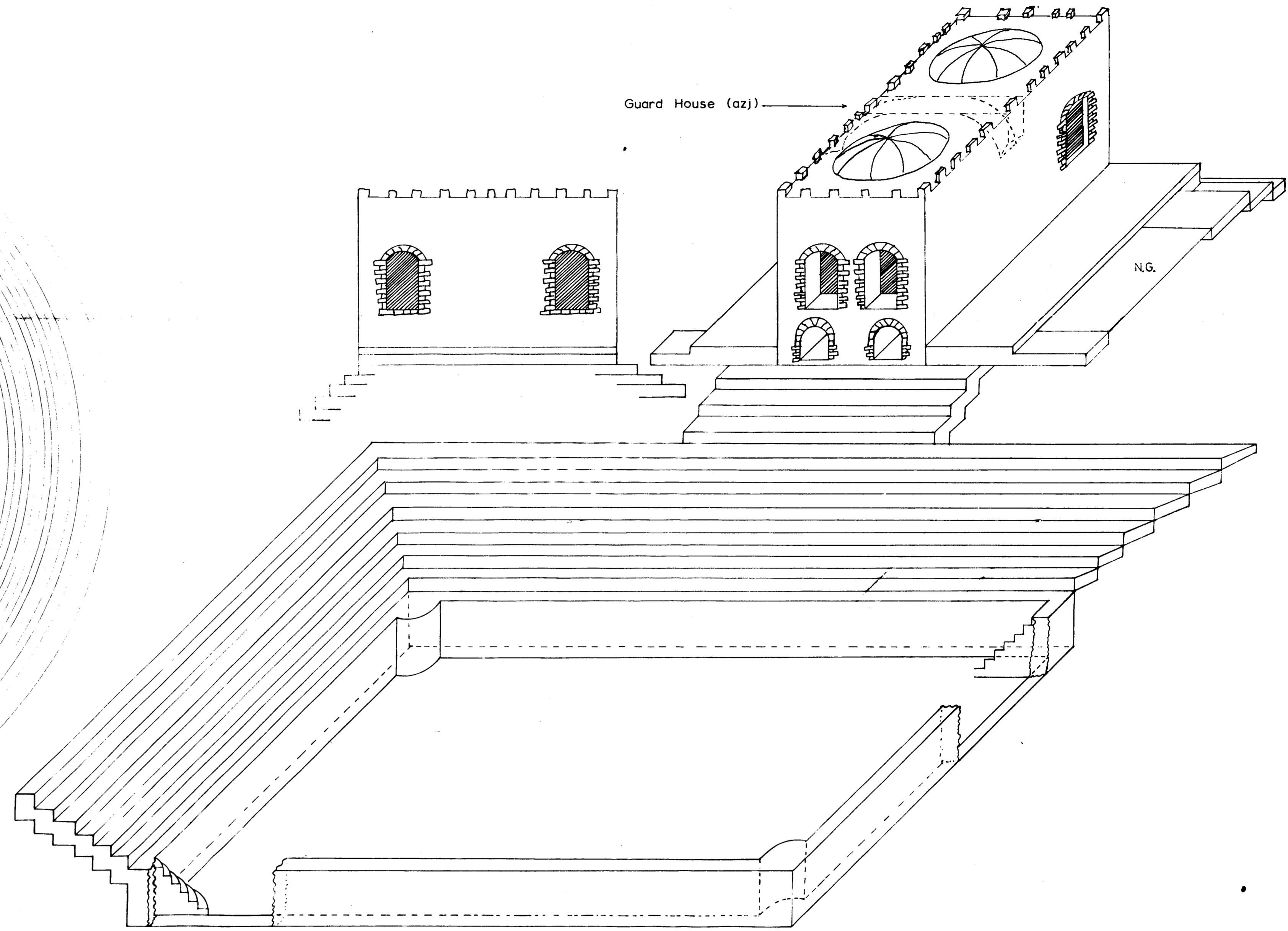

SCALE 1:100

KINGDOM OF SAUDI ARABIA DARB ZUBAYDAH	
Director, S. A. AL-Rashid	Site No. 38
Surveyor, S. M. AL-Hilwah	Birkat AL-Kharābah
Drft. by, S. M. AL-Hilwah	May 1973

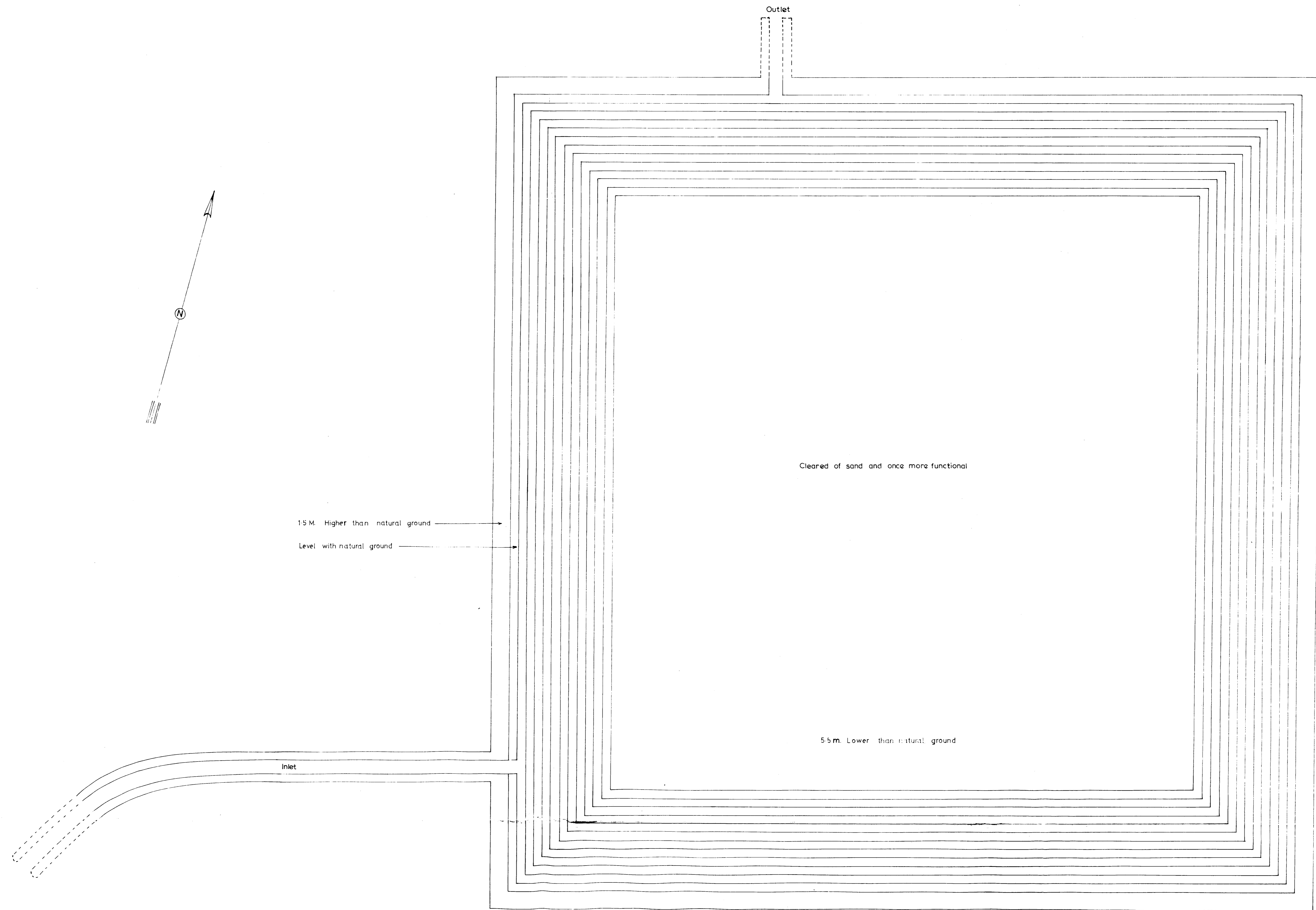

KINGDOM OF SAUDI ARABIA	
DARB ZUBAYDAH	
Director: S. AL-Rashid	Site No. 37
Surveyor: S. AL-Hilwah	Birkat AL-Aqiq
Draft. by: S. AL-Hilwah	Scale 1:100
Conf.	May 1973

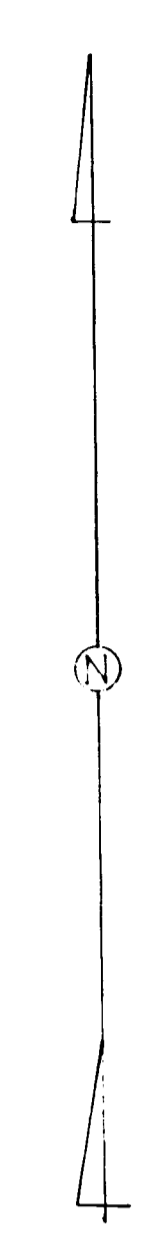

KINGDOM OF SAUDI ARABIA DARB ZUBAYDAH	
Director: S A AL-Rashid	Site No. 35
Surveyor: S M AL-Hilwah	Birkat AL-Mislah
Drft. by: S M AL-Hilwah	Conf.
Scale 1 1000	May 1973

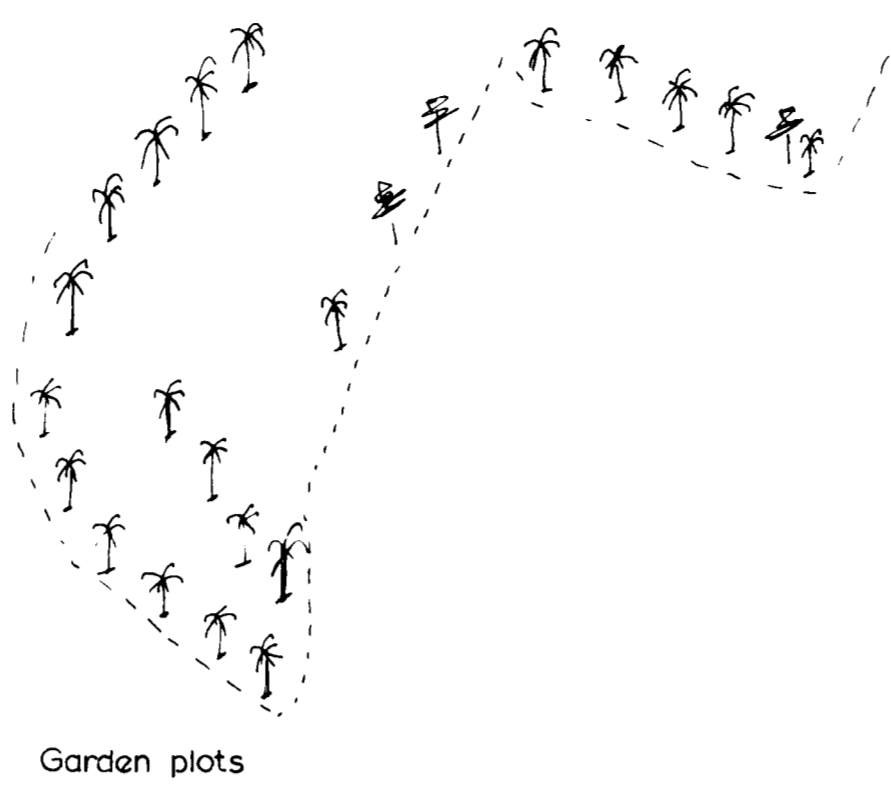

Garden plots

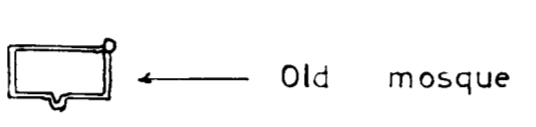

Old mosque

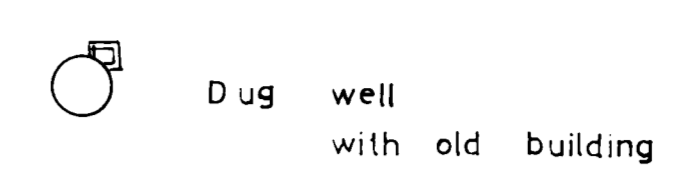

Dug well with old building

Foundations of the Old City

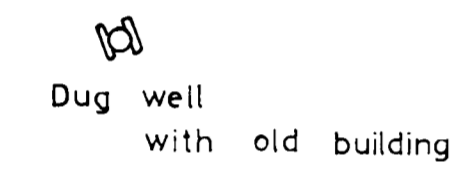
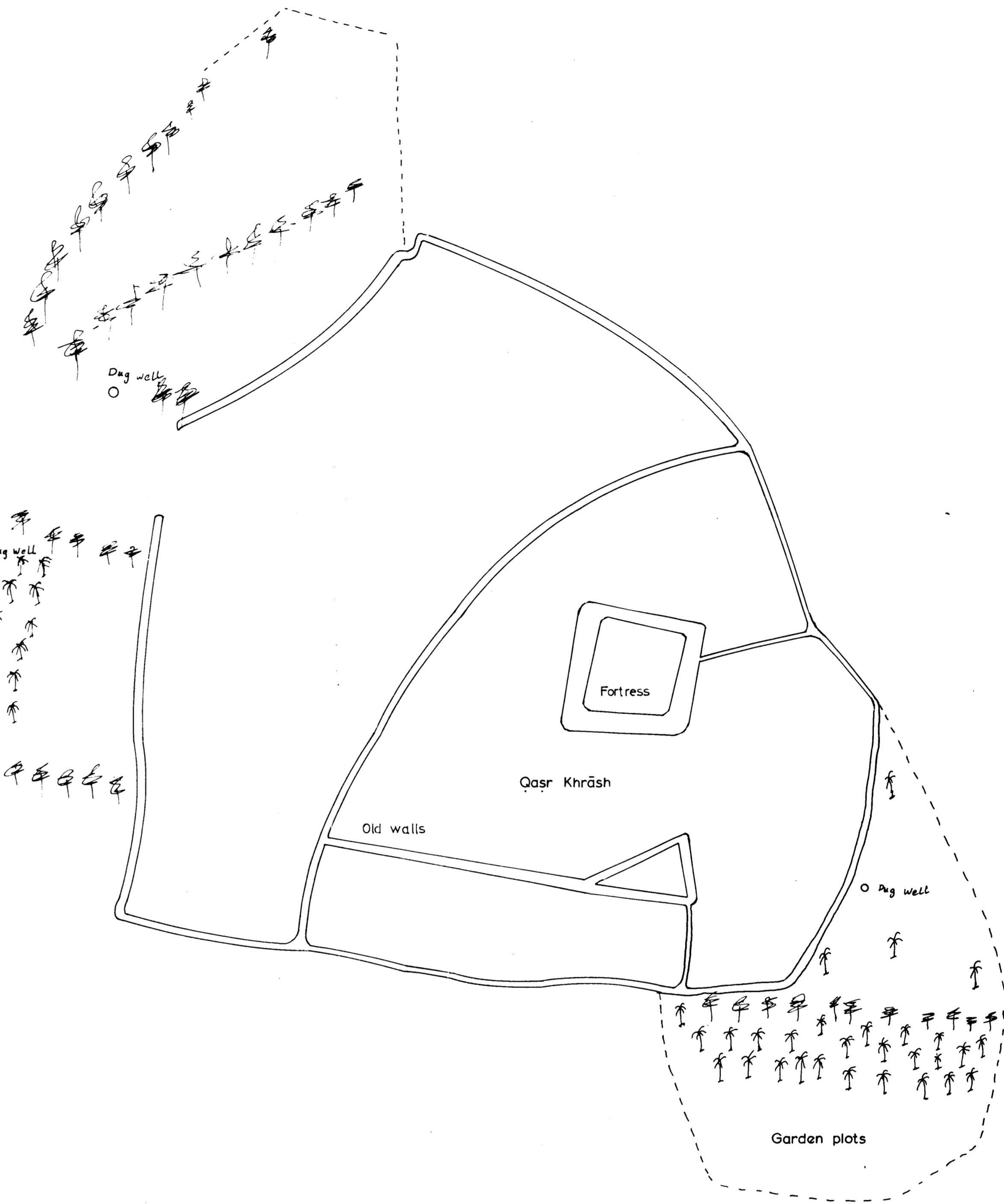

Dug well with old building

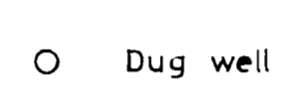

Dug well

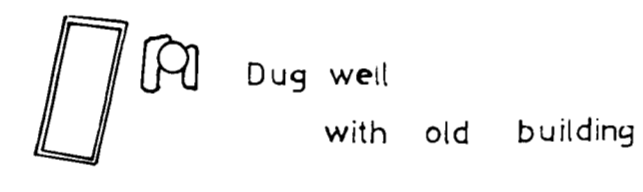

Dug well with old building

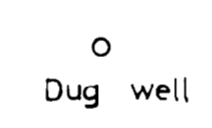

Dug well

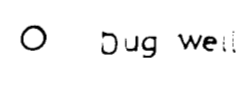

Dug well

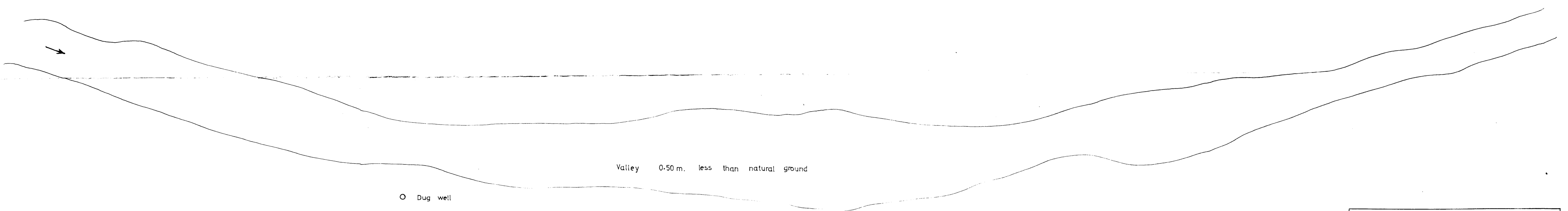

Valley 0.50 m. less than natural ground

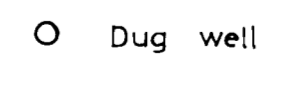

Dug well

1.5 km. to the present settlement of Fayd



KINGDOM OF SAUDI ARABIA	
DARB ZUBAYDAH	
Director: S. A. AL-Rashid	Site No. 18
Surveyor: S. M. AL-Hilwah	Fayd
Drft. by: S. M. AL-Hilwah	Conf.
Scale 1:1000	May 1973



○ — Dug well

○ — Dug well with water

○ — Dug well

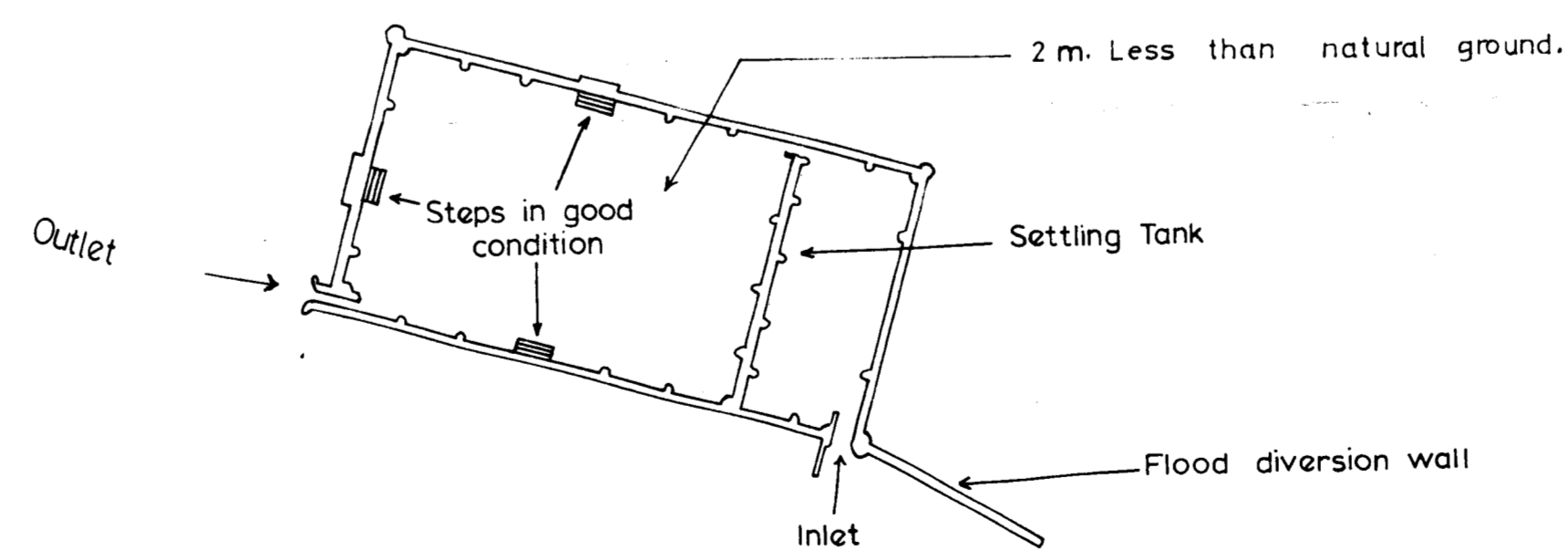

□ — Dug well

KINGDOM OF SAUDI ARABIA DARB ZUBAYDAH	
Director: S. A. AL-Rashid	Site No. 14
Surveyor: S. M. AL-Hilwah	Birkat AL-Bid'
Drt. by: S. M. AL-Hilwah	Conf.
Scale 1:1000	May 1973

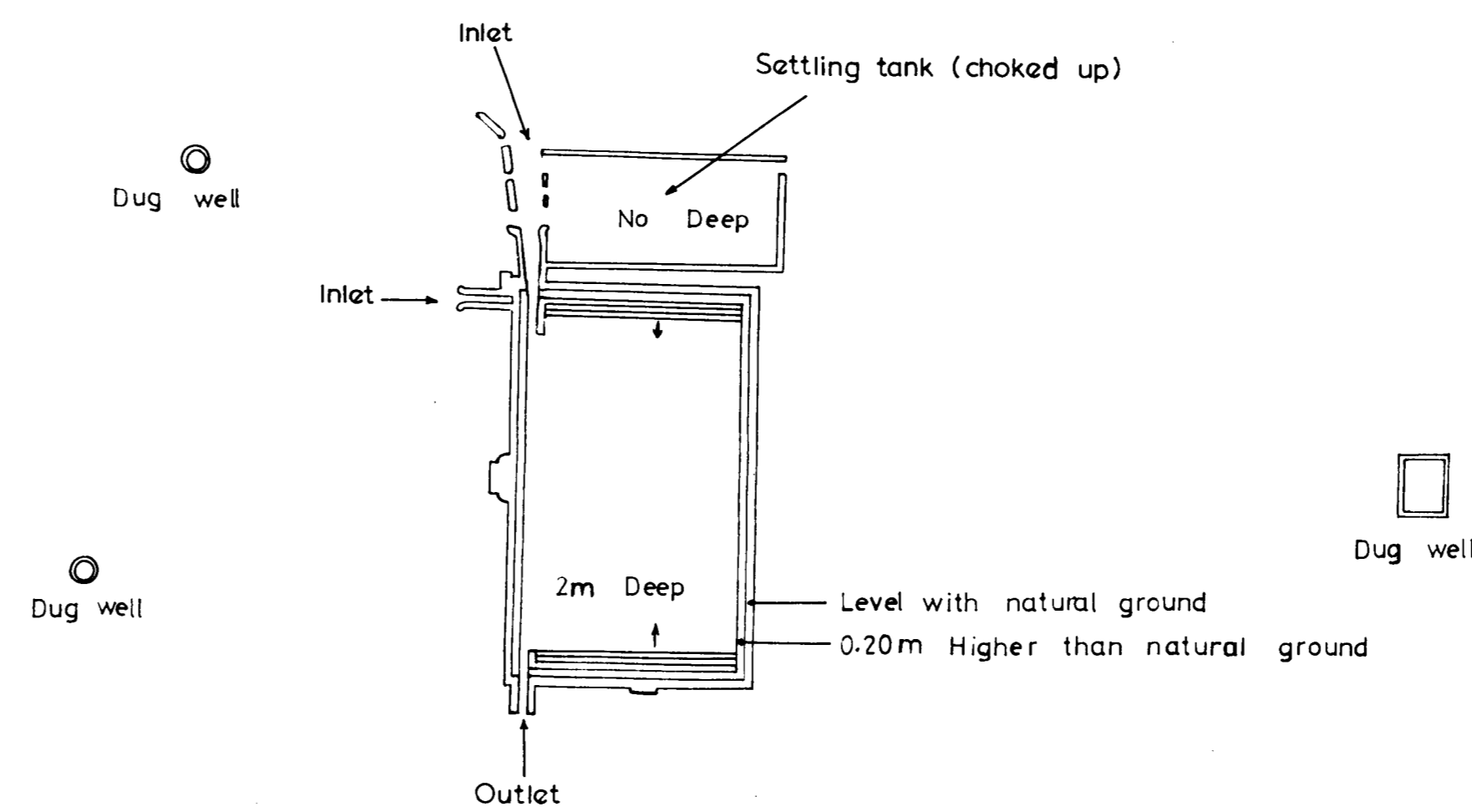
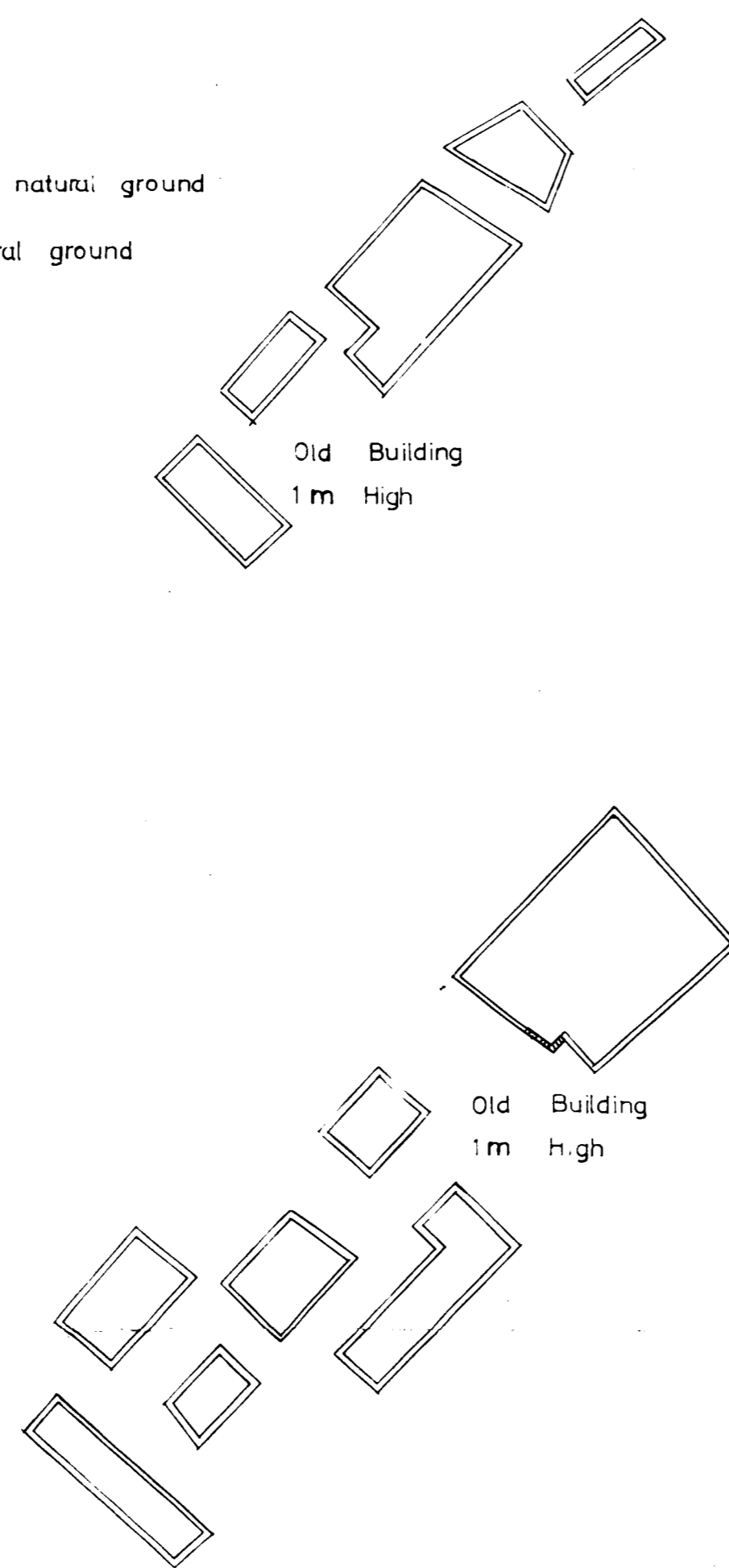
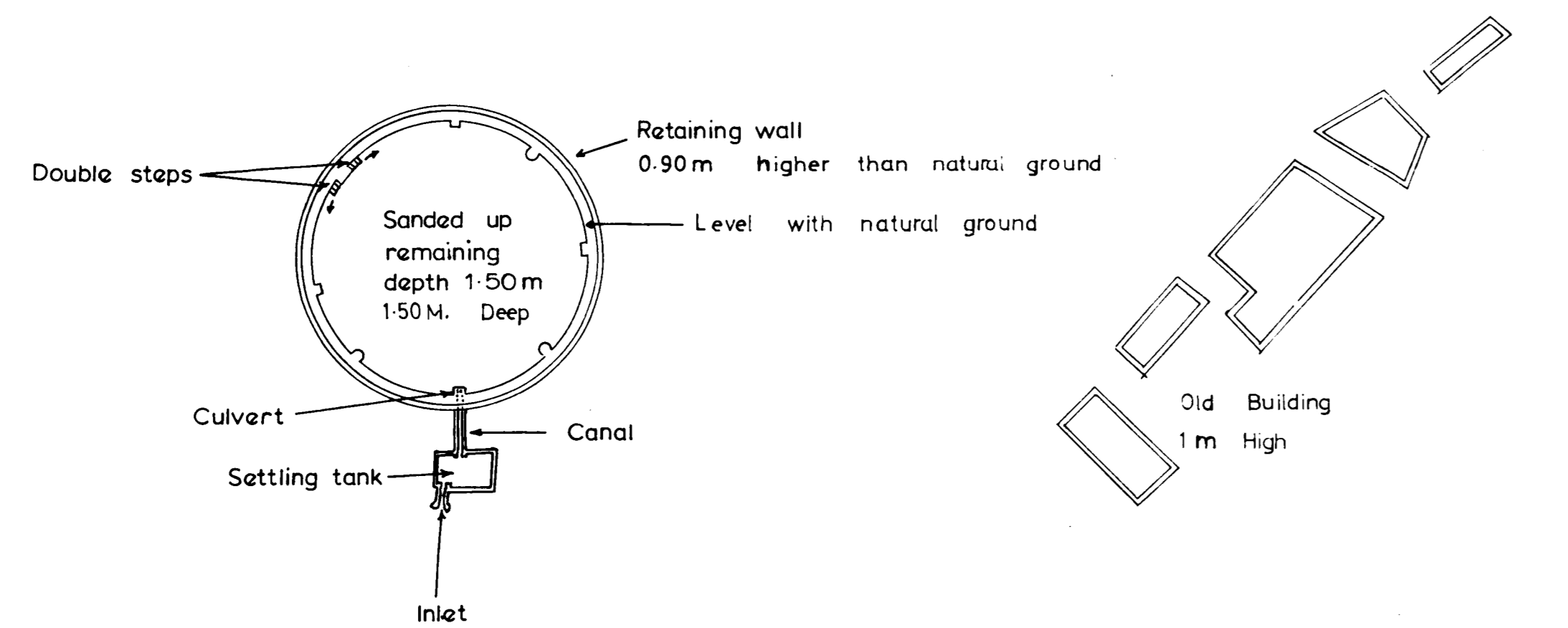

KINGDOM OF SAUDI ARABIA	
DARB ZUBAYDAH	
Director: S.A. AL-Rashid	Site No 10
Surveyor: S.M. AL-Hilwah	Birkat ash-Shihyāt
Scale 1:1000	May 1973

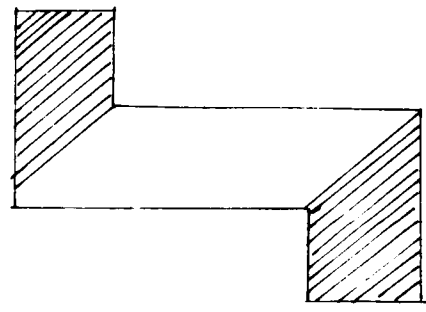

Water Basin

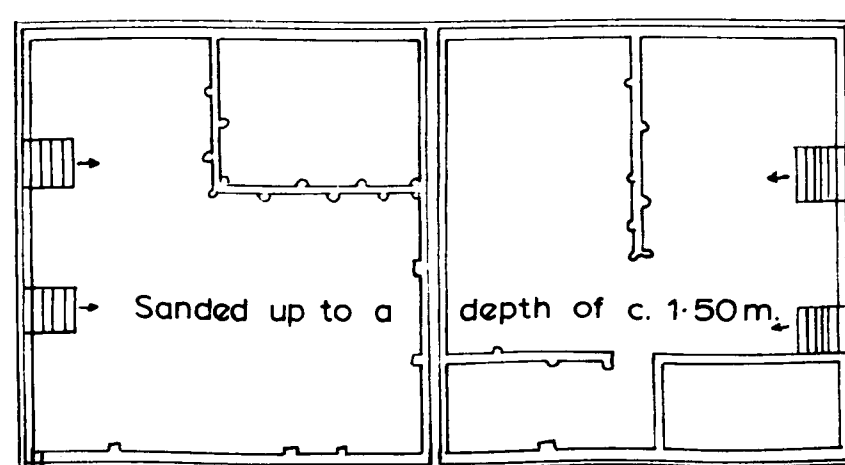
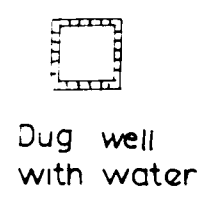
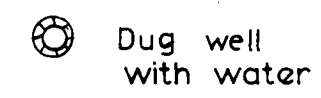
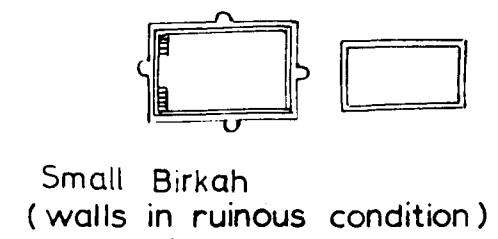

Inlet
Birkat al aqabah

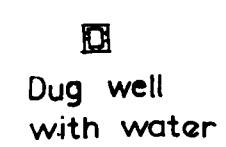

KINGDOM OF SAUDI ARABIA DARB ZUBAYDAH	
Director: S. AL-Rashid	Site No. 1
Surveyor: S. AL-Hilwah	Birkat al-Aqabah
Drft by: S. AL-Hilwah	Conf.
MAY 1973	Scale 1:1000

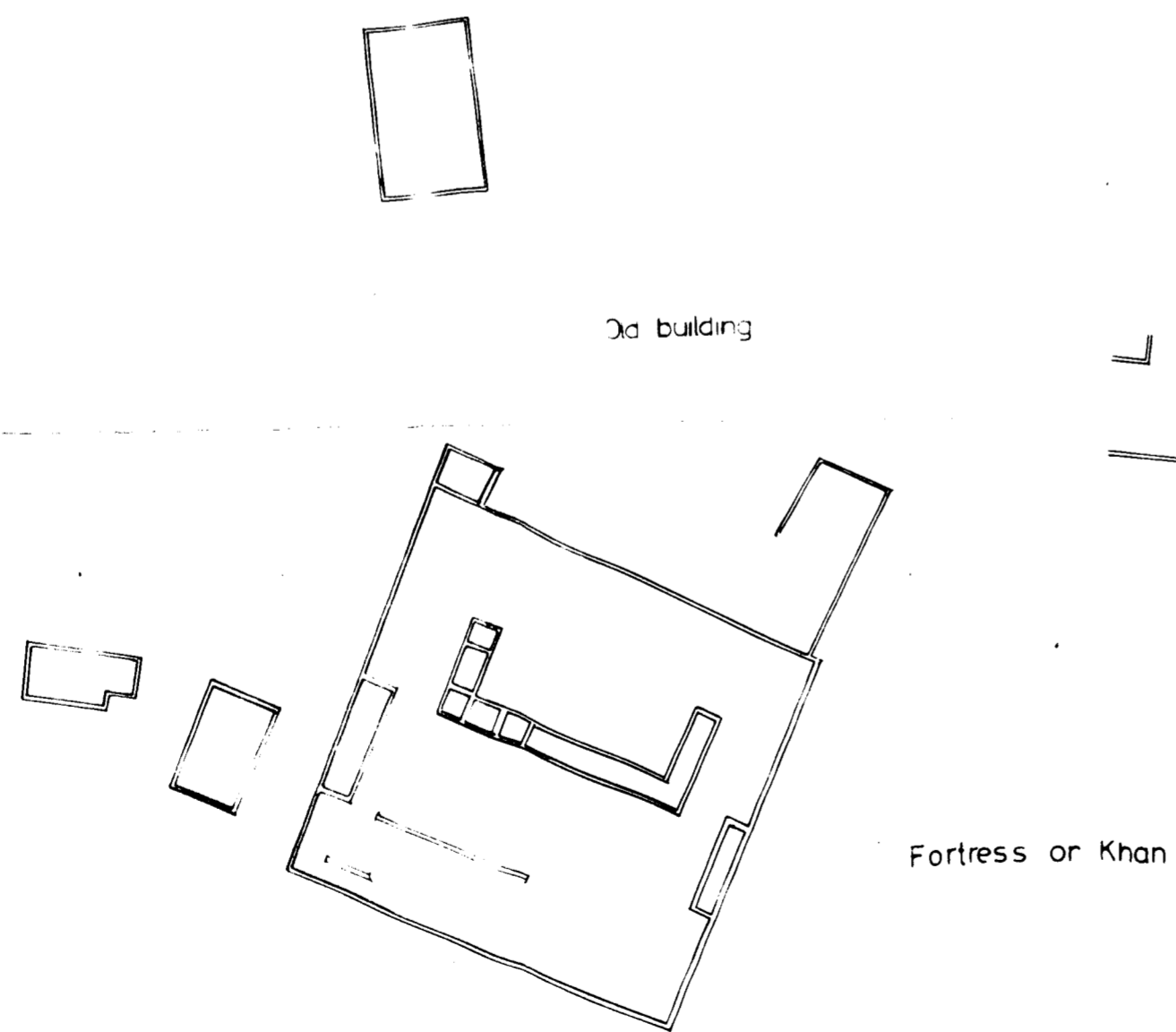
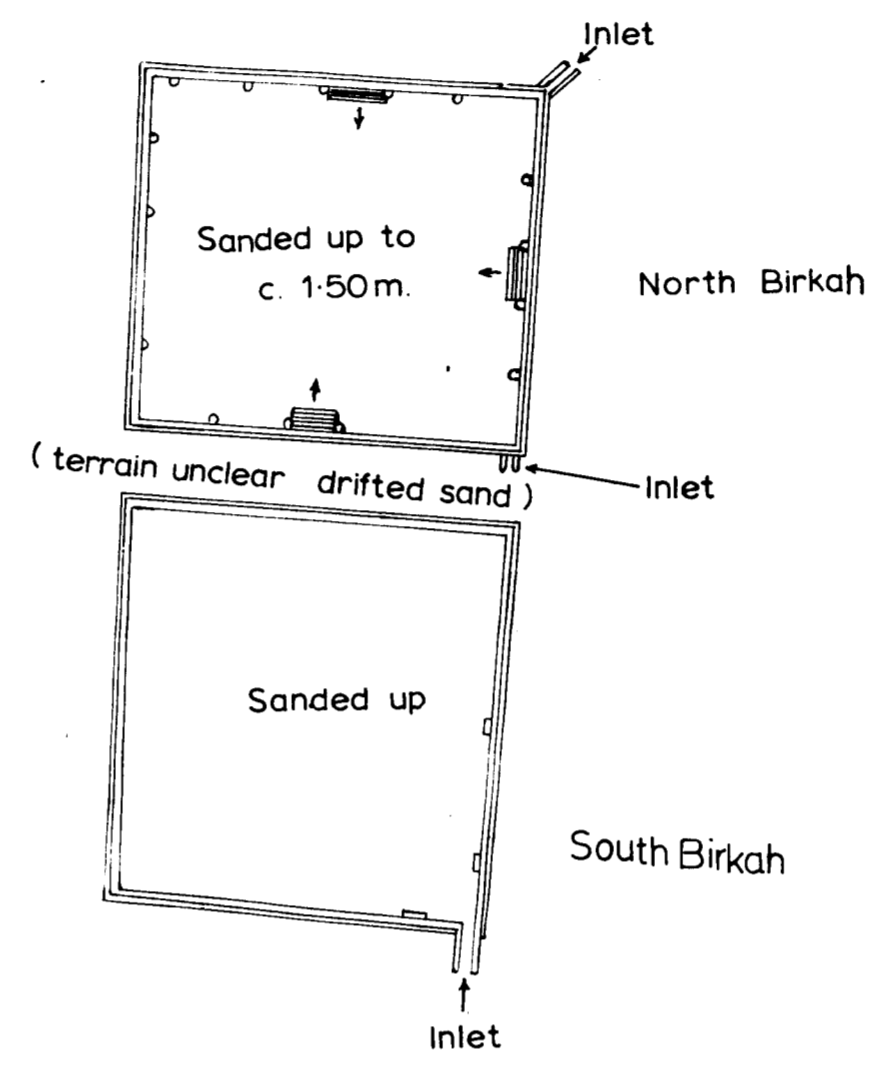
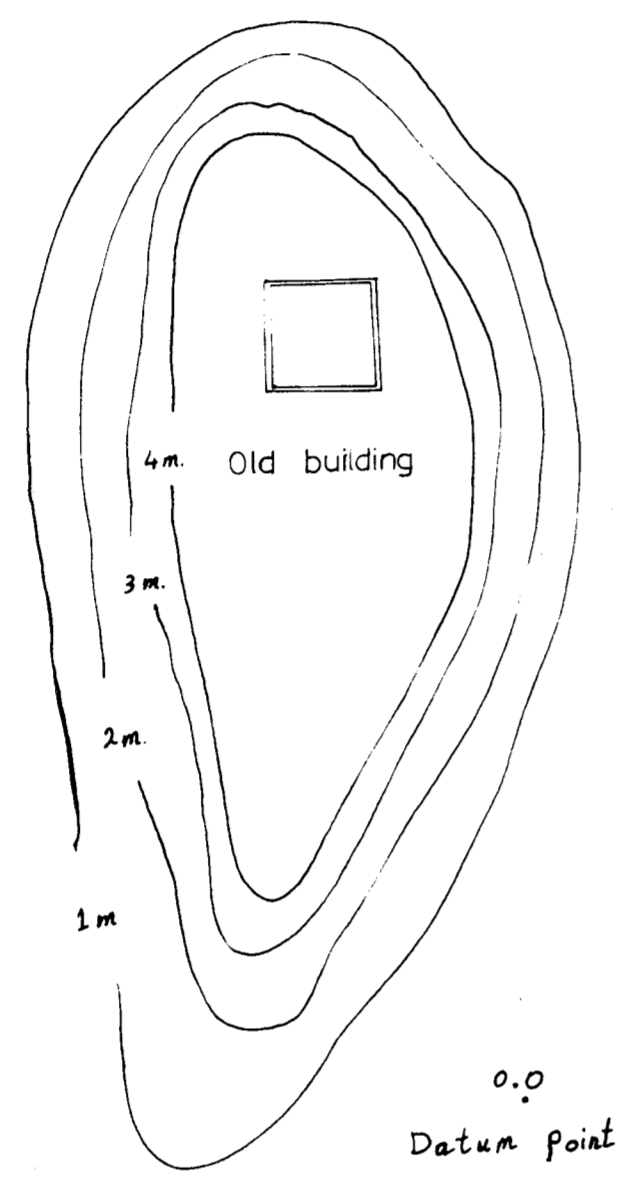

KINGDOM OF SAUDI ARABIA DARB ZUBAYDAH	
Director: S. AL-Rashid	Site No. 5
Surveyor: S. AL-Hilwah	Birkat al Haytam (Al Qā')
Scale: 1:1000	May 1973

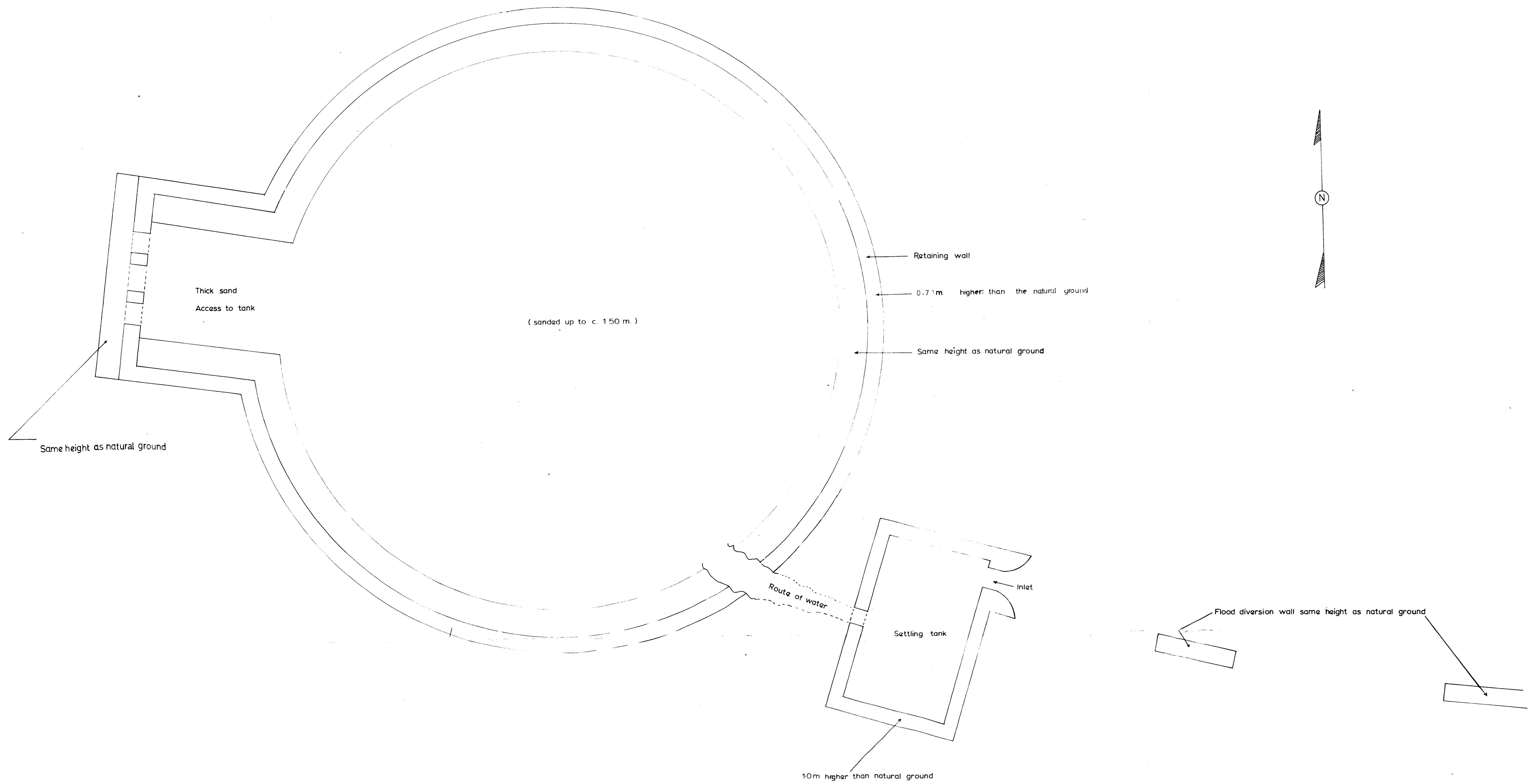

KINGDOM OF SAUDI ARABIA	
DARB ZUBAYDAH	
Director: S. AL-Rashid	Site No. 6
Surveyor: S. AL-Hilwah	Birkat ath-Thulaymah
Scale 1:100	May 1973

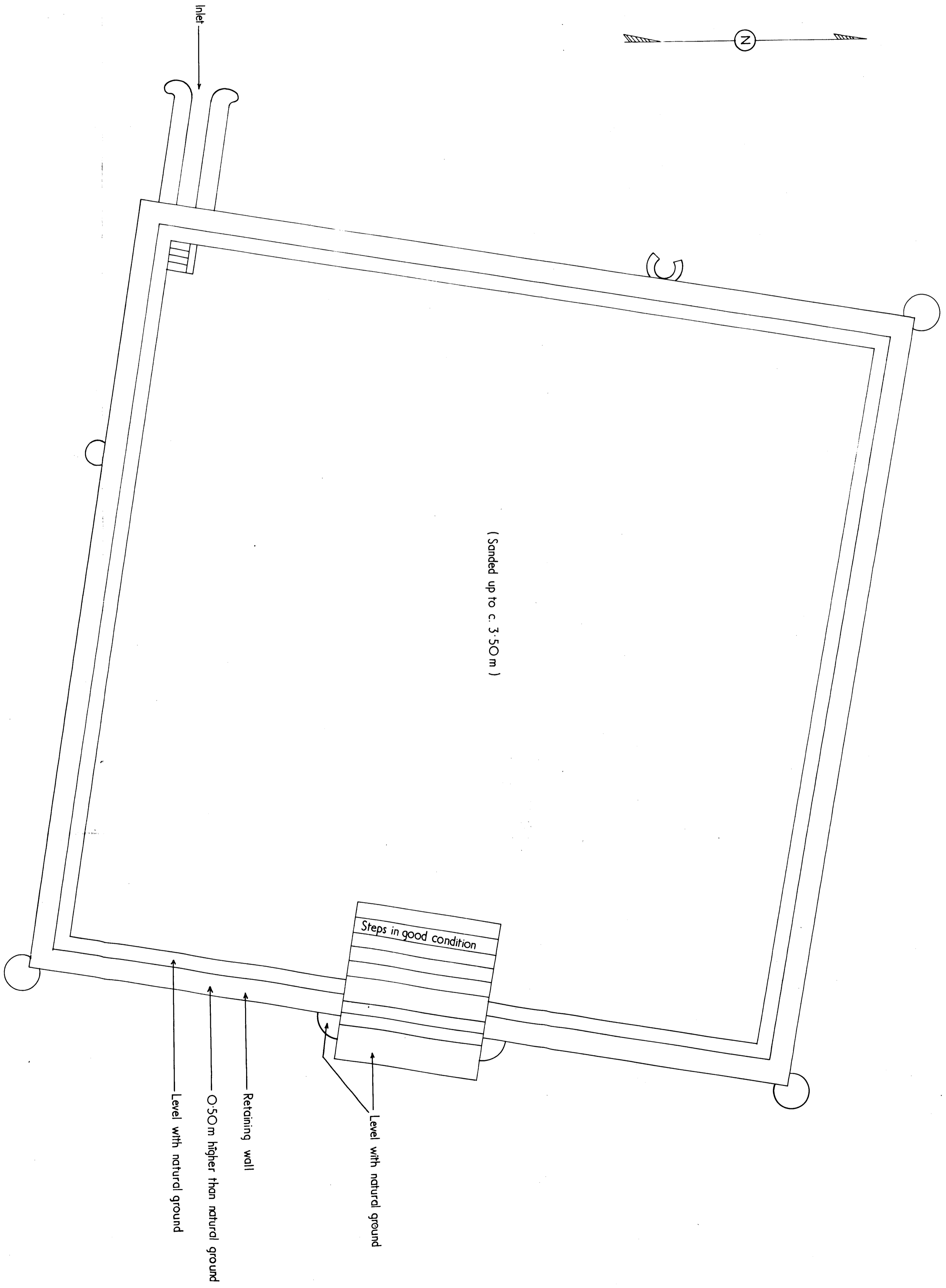

KINGDOM OF SAUDI ARABIA	
DARB ZUBAYDAH	
DIRECTOR : S. AL-RASHID	SITE NO. 7
SURVEYOR : S. AL-HILWAH	BIRKAT AL-JUMAYMAH
SCALE 1:100	MAY 1973

