THE ARCHITECTURE OF BANKING :

A Study of the Design of British Banks from the 18th Century to Modern Times

In Two Volumes :-

Volume Two

John Michael Lloyd BOOKER

A thesis submitted for the degree of DOCTOR OF PHILOSOPHY (D. Phil.) in the UNIVERSITY OF YORK, INSTITUTE OF ADVANCED ARCHITECTURAL STUDIES

November 1984

BEST COPY

AVAILABLE

Poor text in the original thesis.
Some text bound close to the spine.
Some images distorted

MISSING

PRINT

VOLUME TWO

List of Illustrations (repeat)

Plates arranged consecutively, by Chapter

LIST OF ILLUSTRATIONS

In Volume One, Chapter Three:-

Figure I	:	Sample page of returns to 1852 Parliamentary Questionnaire	After p. 96
Figure II	:	Distribution of purpose-built Savings Banks	After p. 109
Figure III	:	Overall distribution of Savings Banks	After p. 109
Figure IV	:	Analysis of building dates and North-South distribution of Savings Banks	After p. 109

In Volume Two, consecutively:-

Frontispiece: Banking relic in Romsey, Hampshire

CHAPTER ONE

Plate 1	:	South front of Sampson's Bank of England
Plate 2	:	South front of Bank of England after addition of Taylor's West Wing
Plate 3	:	Bank of Messrs. Asgill, 70 Lombard Street, London
Plate 4	:	Bank of Messrs. Drummonds, Charing Cross, London
Plate 5	:	Bank of Messrs. Coutts, 59 The Strand, London
Plate 6	:	Bank of Messrs. Martin, 68 Lombard Street, London
Plate 7	:	Ditto.
Plate 8	:	Bank of Messrs. Praed, 189 Fleet Street, London
Plate 9	:	Ditto.; ground plan, 1877
Plate 10	:	Bank of Messrs. Pocklington & Lacy, 60 West Smithfield, London
Plate 11	:	Bank of Messrs. Young, 11 West Smithfield, London
Plate 12	:	Bank of Messrs. Hammersley, 69 Pall Mall, London
Plate 13	:	Bank of Messrs. Jones, Loyd & Co., 43 Lothbury, London
Plate 14	:	Ditto.; earlier building

Plate 15 : Bank of Messrs. Hopkinson, 3 Regent Street, London
Plate 16 : Ditto.
Plate 17 : Bank of Messrs. Ransom, 1 Pall Mall East, London
Plate 18 : Bank of Messrs. Child, 1 Fleet Street, London
Plate 19 : Ditto.
Plate 20 : Bank of Messrs. Hoare, 37 Fleet Street, London
Plate 21 : Bank of Messrs. Gosling, 19 Fleet Street, London
Plate 22 : Former bank premises, Tewkesbury
Plate 23 : Barclays Bank, Bicester branch
Plate 24 : Former Exeter Bank premises
Plate 25 : Bank of Messrs. Cobb, Margate
Plate 26 : Bank of Messrs. Leyland, Liverpool
Plate 27 : Bank of Messrs. Heywood, Liverpool (Castle Street)
Plate 28 : Bank of Messrs. Clarke & Roscoe, Liverpool
Plate 29 : Bank of Messrs. Heywood, Liverpool (Brunswick Street)
Plate 30 : Bank of Messrs. Moss, Liverpool
Plate 31 : Bank of England, Liverpool branch
Plate 32 : Lloyds Bank, Chester branch
Plate 33 : Bank of Messrs. Cunliffe, Brooks & Co., Manchester
Plate 34 : Bank of Messrs. Berwick, Worcester
Plate 35 : Lloyds Bank, Bury St. Edmunds branch, formerly bank of Messrs. James Oakes & Son
Plate 36 : Bank of Messrs. Peacock, Willson & Co., Newark
Plate 37 : Bank of Messrs. Peckover, Harris & Co., Bradford (Yorks.)
Plate 38 : General Bank, Exeter
Plate 39 : Bank of Messrs. Wentworth, Chaloner & Rishworth, Bradford (Yorks.)

CHAPTER TWO

Plate 1 : Bank of Messrs. Hoare, 37 Fleet Street, London
Plate 2 : Bank of Scotland, Edinburgh. Premises 1806-70
Plate 3 : Bank of Scotland, Edinburgh. Premises from 1870
Plate 4 : British Linen Bank, Head Office, Edinburgh
Plate 5 : Royal Bank of Scotland, main Glasgow Office

Plate 6 : Bank of Messrs. Twining, 215 The Strand, London
Plate 7 : National Provincial Bank, first London Office
Plate 8 : London & Westminster Bank, Head Office, Lothbury, London
Plate 9 : Ditto.; interior
Plate 10 : Bank of Messrs. Smith, Hull
Plate 11 : Devizes & Wiltshire Bank, Devizes
Plate 12 : Bridport Bank, Dorset
Plate 13 : Bank of Messrs. Simonds, Reading
Plate 14 : Shropshire Banking Co., Head Office, Shifnal
Plate 15 : National Westminster Bank, Abergavenny branch
Plate 16 : National Westminster Bank, Ledbury branch
Plate 17 : National Provincial, later National Westminster, Bank, Lichfield branch
Plate 18 : Northern & Central Bank, branches network
Plate 19 : Manchester & Liverpool District Bank, Spring Gardens, Manchester
Plate 20 : Birmingham Banking Co., Head Office, Birmingham (cf. Plate 22)
Plate 21 : Ditto.; ground plan
Plate 22 : National Westminster, formerly National Provincial, Bank, Bennett's Hill, Birmingham. Entrance.
Plate 23 : Bank of Birmingham, Bennett's Hill, Birmingham
Plate 24 : Birmingham & Midland Bank, Union Street, Birmingham
Plate 25 : Gloucestershire Banking Co., Head Office, Gloucester
Plate 26 : County of Gloucester Bank, Gloucester branch
Plate 27 : Sheffield & Hallamshire Bank, Sheffield
Plate 28 : Westminster & Clydesdale Banks, Whitehaven branches
Plate 29 : Bank of Westmorland, Kendal
Plate 30 : Bank of England, Newcastle branch
Plate 31 : Lloyds Bank, Grey Street, Newcastle, branch
Plate 32 : Former Royal Bank, Dale Street, Liverpool
Plate 33 : Union Bank, Brunswick Street, Liverpool
Plate 34 : Yorkshire Agricultural & Commercial Bank, York branch
Plate 35 : Ditto.; ground plan
Plate 36 : Yorkshire Agricultural & Commercial Bank, Whitby branch (reduced print)
Plate 37 : Ditto.; ground plan (reduced print)
Plate 38 : Midland Bank, Nessgate, York, branch
Plate 39 : York City & County Bank, York
Plate 40 : Bank of England, Bristol branch

Plate 41 : Bank of England, Manchester branch (now T.S.B.)
Plate 42 : Bank of England, Liverpool branch
Plate 43 : National Provincial Bank, Darlington branch
Plate 44 : National Westminster, formerly Northamptonshire Union, Bank, Northampton branch
Plate 45 : Glasgow Union, later City of Glasgow, Bank, Glasgow
Plate 46 : British Linen Bank, Queen Street, Glasgow
Plate 47 : Glasgow & Ship, later Union, Bank, Glasgow
Plate 48 : Glasgow Union Bank, Glasgow (Ingram Street frontage)
Plate 49 : Commercial Bank of Scotland, Head Office, Edinburgh
Plate 50 : Bank of Messrs. Heywood, Manchester
Plate 51 : National Bank of Scotland, Glasgow
Plate 52 : Ditto.; interior
Plate 53 : Union Bank of London, West End branch
Plate 54 : London & Westminster Bank, Holborn, London, branch
Plate 55 : Ditto.; ground plan
Plate 56 : National Westminster Bank, Bloomsbury, London, branch
Plate 57 : Bank of Australasia, Threadneedle Street, London, branch
Plate 58 : Midland, formerly City, Bank, Finch Lane branch
Plate 59 : Union Bank of London, Temple Bar branch
Plate 60 : Bank of Messrs. Jones, Loyd & Co., Lothbury, London
Plate 61 : Bank at Northampton
Plate 62 : Preston Banking Co., Preston branch
Plate 63 : Bradford Banking Co., Head Office, Bradford
Plate 64 : National Westminster, formerly London & County, Bank, Leighton Buzzard branch
Plate 65 : National Westminster, formerly Knaresborough and Claro, Bank, Knaresborough branch
Plate 66 : National Westminster, formerly Lancaster Banking Co., Kirkby Lonsdale branch
Plate 67 : Lloyds, formerly Bucks & Oxon Union, Bank, Aylesbury branch
Plate 68 : West of England & South Wales District Bank, Head Office, Bristol
Plate 69 : Ditto.; showing later bay and change of entrance
Plate 70 : Commercial Bank of Scotland, Glasgow branch (reduced print)

Plate 71 : Ditto.; detail of putti
Plate 72 : West of England & South Wales District Bank, Bristol. Putti
Plate 73 : Ditto.; frieze

CHAPTER THREE

Plate 1 : Former Alnwick Savings Bank
Plate 2 : Former Arundel Savings Bank
Plate 3 : Trustee Savings Bank, Ashbourne
Plate 4 : Trustee Savings Bank, Bakewell
Plate 5 : Former Bath Savings Bank
Plate 6 : Former Beverley Savings Bank
Plate 7 : Birmingham Savings Bank
Plate 8 : Former Bolton Savings Bank
Plate 9 : Ditto.
Plate 10 : Trustee Savings Bank, Bridgnorth
Plate 11 : Former Bridport Savings Bank
Plate 12 : Bury St. Edmunds Savings Bank (adj. Norman Tower)
Plate 13 : Former Cheadle Savings Bank
Plate 14 : Former Chelsea Savings Bank
Plate 15 : Chester Savings Bank
Plate 16 : Trustee Savings Bank, Chester
Plate 17 : Former Cockermouth Savings Bank
Plate 18 : Former Colchester Savings Bank
Plate 19 : Former Devizes Savings Bank
Plate 20 : Former Eccleston (Lancs.) Savings Bank
Plate 21 : Trustee Savings Bank, Ellesmere
Plate 22 : Former Exeter Savings Bank
Plate 23 : Finsbury Savings Bank
Plate 24 : Former Finsbury Savings Bank
Plate 25 : Gloucester Savings Bank
Plate 26 : Trustee Savings Bank, Grantham
Plate 27 : Trustee Savings Bank, Hexham
Plate 28 : Former Howden Savings Bank
Plate 29 : Hull Savings Bank

Plate 30 : Trustee Savings Bank, Kirkby Lonsdale
Plate 31 : Trustee Savings Bank, Knutsford
Plate 32 : Lambeth Savings Bank
Plate 33 : Former Lancaster Savings Bank
Plate 34 : Former Leeds Savings Bank
Plate 35 : Former Leek Savings Bank
Plate 36 : Lichfield Savings Bank (part of Corn Exchange & Market Hall)
Plate 37 : Former Lichfield Savings Bank
Plate 38 : Former Lichfield Savings Bank (Bore Street elevation)
Plate 39 : Lincoln Savings Bank
Plate 40 : Former Macclesfield Savings Bank
Plate 41 : Trustee Savings Bank, Malton
Plate 42 : Former Mansfield Savings Bank
Plate 43 : Former Market Drayton Savings Bank
Plate 44 : Entrance to former Montague Street, Bloomsbury, Savings Bank
Plate 45 : Former Nantwich Savings Bank
Plate 46 : Former Newark-on-Trent Savings Bank
Plate 47 : Former Newbury Savings Bank
Plate 48 : Trustee Savings Bank, Newcastle-upon-Tyne
Plate 49 : Former Newcastle-under-Lyme Savings Bank
Plate 50 : Norwich Savings Bank
Plate 51 : Trustee Savings Bank, Nottingham
Plate 52 : Trustee Savings Bank, Ormskirk
Plate 53 : Trustee Savings Bank, Oswestry
Plate 54 : Former Portsmouth Savings Bank
Plate 55 : Former Poulton-le-Fylde Savings Bank
Plate 56 : Former Preston Savings Bank
Plate 57 : Former Reading Savings Bank
Plate 58 : Trustee Savings Bank, Richmond, Yorks.
Plate 59 : Former Rugeley Town Hall (with Savings Bank extension)
Plate 60 : Former Saffron Walden Savings Bank
Plate 61 : Settle Market House (incorporating former Savings Bank)
Plate 62 : Trustee Savings Bank, Settle
Plate 63 : Former Sevenoaks Savings Bank
Plate 64 : First Sheffield Savings Bank

Plate 65 : Second Sheffield Savings Bank
Plate 66 : Former Sherborne Savings Bank (attributed)
Plate 67 : South Shields Savings Bank
Plate 68 : Former Shrewsbury Savings Bank
Plate 69 : Former Swindon Savings Bank
Plate 70 : Ditto.
Plate 71 : Former Tamworth Savings Bank
Plate 72 : Trustee Savings Bank, Taunton
Plate 73 : Former Tewkesbury Savings Bank
Plate 74 : Former Thirsk Savings Bank
Plate 75 : Former Tonbridge Savings Bank
Plate 76 : Former Truro Savings Bank
Plate 77 : Trustee Savings Bank, Ulverston
Plate 78 : Former Wakefield Savings Bank
Plate 79 : Former Warminster Savings Bank
Plate 80 : Former Much Wenlock Savings Bank
Plate 81 : Former Whitchurch, Salop, Savings Bank
Plate 82 : Trustee Savings Bank, Whitehaven
Plate 83 : Former Windsor Savings Bank (conjectural attribution)
Plate 84 : Former Wirksworth Savings Bank
Plate 85 : Former Witham Savings Bank
Plate 86 : Former Worcester Savings Bank
Plate 87 : Worksop Savings Bank
Plate 88 : Former High Wycombe Savings Bank
Plate 89 : Ditto.
Plate 90 : Ditto.
Plate 91 : Trustee Savings Bank, York
Plate 92 : Former Brewood (Staffs.) Savings Bank
Plate 93 : Leominster Savings Bank
Plate 94 : Former Faringdon Savings Bank
Plate 95 : Former Kings Lynn Savings Bank

CHAPTER FOUR

Plate 1 : London & County Bank, Lombard Street, London
Plate 2 : Bank of Messrs. Barclay, Bevan & Co., Lombard Street, London
Plate 3 : Union Bank of London, Chancery Lane, London, branch

Plate 4 : National Westminster Bank, Law Courts branch, London

Plate 5 : Union Bank of London, Spring Gardens branch, London

Plate 6 : National Westminster Bank, Trafalgar Square branch, London

Plate 7 : Union Bank of London, Head Office, nr. Mansion House, London

Plate 8 : Barclays Bank, Smithfield branch, London

Plate 9 : National Westminster Bank, Aldersgate Street branch, London

Plate 10 : National Provincial Bank, Head Office, Bishopsgate, London

Plate 11 : Ditto.; ground plan

Plate 12 : Ditto.; statuary

Plate 13 : National Westminster Hall (formerly Nat. Prov. Bank Head Office), Bishopsgate, London. Interior frieze

Plate 14 : National Westminster Hall. Interior

Plate 15 : West of England & South Wales District Bank, Bristol. Interior

Plate 16 : Bank of Messrs. Alexander, Cunliffe & Co., Lombard Street, London. Carvings

Plate 17 : Former Law Life Assurance Society Office, Fleet Street, London

Plate 18 : Manchester & Liverpool District Bank, Hanley branch

Plate 19 : District Bank, Hanley branch

Plate 20 : Barclays Bank, Boston branch

Plate 21 : National Provincial Bank, Westgate Street, Gloucester, branch

Plate 22 : Bank of 'Jemmy' Wood, Gloucester

Plate 23 : Bank of Messrs. Seale, Low & Co., Leicester Square, London

Plate 24 : Fire at Savile (Saville) House, Leicester Square, London

Plate 25 : Aftermath of five at Savile (Saville) House, Leicester Square, London

Plate 26 : Stuckey's Banking Co., Wells branch

Plate 27 : Leeds & County Bank, Leeds branch

Plate 28 : Hampshire Banking Co., Southampton branch

Plate 29 : Birmingham Town & District Bank, Birmingham branch

Plate 30 : Halifax & Huddersfield Union Bank, Huddersfield branch

Plate 31 : Bank of Messrs. Backhouse, Bishop Aukland branch

Plate 32 : Bank of Messrs. Beckett, Leeds branch

Plate 33 : Barclays, formerly District, Bank, Nantwich branch

Plate 34 : Barclays, formerly Bassett's, Bank, Leighton Buzzard branch

Plate 35 : Bradford Old Bank, Head Office, Bradford (Yorks.)

Plate 36 : National Westminster, formerly Bradford Commercial, Bank, Bradford (Yorks.) branch

Plate 37 : National Westminster Bank, formerly Jersey Banking Co., St. Helier branch

Plate 38 : National Provincial Bank, Loftus-in-Cleveland branch

Plate 39 : Midland Bank, formerly Leicestershire Banking Co., Granby Street, Leicester, branch

Plate 40 : National Westminster, formerly London & County, Bank, Bene't Street, Cambridge, branch

Plate 41 : City Bank, first Ludgate Hill branch, London

Plate 42 : Central Bank of London, Stamford Street branch, London

Plate 43 : Former Central Bank of London, Stamford Street branch

Plate 44 : National Westminster Bank, Huntingdon branch

Plate 45 : Barclays Bank, Grantham branch

Plate 46 : Cumberland Union Bank, Haltwhistle branch

Plate 47 : Lloyds, formerly Beechings', Bank, Tunbridge Wells branch

Plate 48 : Former Gloucestershire Banking Co., Cirencester branch

Plate 49 : Manchester & County Bank, Head Office, Manchester

Plate 50 : National Provincial Bank, Corn Street, Bristol, branch

Plate 51 : Bury Banking Co., Head Office, Bury

Plate 52 : Alliance Bank, Liverpool branch

Plate 53 : London & South Western Bank, Bristol branch

Plate 54 : Bank of Messrs. Wright, Carlton Street, Nottingham

Plate 55 : Belfast Bank, Head Office, Belfast

Plate 56 : Ulster Bank, Head Office, Belfast

Plate 57 : National Westminster, formerly Parr's, Bank, Chester branch

Plate 58 : Manchester & Salford Bank, Head Office, Manchester

Plate 59 : National Westminster, formerly National Provincial, Bank, Hereford branch

Plate 60 : Lloyds, formerly Worcester City & County, Bank, Worcester branch

Plate 61 : Lloyds, formerly Worcester City & County, Bank, Kidderminster branch

Plate 62 : Lloyds, formerly Garfit, Claypon's, Bank, and Midland, formerly Gee's, Bank, Boston branches

Plate 63 : Yorkshire Banking Co., Huddersfield branch

Plate 64 : Stourbridge & Kidderminster Bank, Worcester branch

Plate 65 : Royal Bank of Scotland, Bishopsgate, London, branch

Plate 66 : Bradford District Bank, suburban Bradford branch

Plate 67 : Former Bank of Messrs. Harveys & Hudsons (the 'Crown Bank'), Norwich

Plate 68 : Birmingham Joint-Stock Bank, Temple Row branch

Plate 69 : Birmingham & Midland Bank, Head Office, Birmingham

Plate 70 : Midland Bank International, Birmingham branch

Plate 71 : Birmingham Joint-Stock Bank, New Street branch

Plate 72 : National Westminster, formerly National Provincial, Bank, Bennett's Hill, Birmingham, branch

Plate 73 : National Provincial Bank, Middlesbrough branch

Plate 74 : National Provincial Bank, Stockton-on-Tees branch

Plate 75 : National Provincial Bank, Sunderland branch

Plate 76 : National Provincial Bank, Newcastle-upon-Tyne branch

Plate 77 : National Provincial Bank, Southampton branch

Plate 78 : National Provincial Bank, Portsea branch

Plate 79 : National Provincial Bank, St. James's Street, London, branch

Plate 80 : Bank of Messrs. Knight, Farnham

Plate 81 : Bank of Messrs. Cunliffe, Brooks & Co., Manchester

Plate 82 : Bank of Messrs. Cunliffe, Brooks & Co., Blackburn

Plate 83 : Bank of Messrs. Cunliffe, Brooks & Co., Altrincham

Plate 84 : Barclays, formerly Gibson's, Bank, Saffron Walden

Plate 85 : Bank of Messrs. Round, Green & Co., Colchester

Plate 86 : Bank of Messrs. Cocks, Biddulph & Co., Charing Cross, London

Plate 87 : Lloyds, formerly Wilts & Dorset, Bank, Salisbury branch

Plate 88 : Former bank of Messrs. Pinckney Bros., Salisbury
Plate 89 : Barclays, formerly Bradford Old, Bank, Knaresborough branch
Plate 90 : National Westminster, formerly Manchester & Liverpool District, Bank, Leek branch
Plate 91 : Manchester & Liverpool District Bank, Leek branch (reduced print)
Plate 92 : National Provincial Bank, Leicester branch
Plate 93 : City Bank, Exeter
Plate 94 : Bank of Messrs. Child, Fleet Street, London
Plate 95 : Bank of England, Hull branch
Plate 96 : Lloyds Bank, Head Office, Birmingham
Plate 97 : Lloyds Bank, Aston Road, Birmingham, branch
Plate 98 : Lloyds Bank, Deritend, Birmingham, branch
Plate 99 : Lloyds Bank, Dudley branch
Plate 100 : National Westminster, formerly Manchester & Liverpool District, Bank, Ormskirk branch
Plate 101 : Manchester & Liverpool District Bank, Stone branch
Plate 102 : National Westminster, formerly Union, Bank, Hatton Garden branch, London
Plate 103 : Clydesdale Bank, St. Vincent Place, Glasgow, branch
Plate 104 : Bank of Scotland, Edinburgh
Plate 105 : Manchester & County Bank, Blackpool branch
Plate 106 : Competition design, 'Bank for a Country Town', 1885

CHAPTER FIVE

Plate 1 : Yorkshire Banking Co., Doncaster branch
Plate 2 : Yorkshire Banking Co., Skipton branch
Plate 3 : Barclays Bank, formerly Union Bank of Manchester, Piccadilly, Manchester, branch
Plate 4 : Capital & Counties Bank, formerly Northamptonshire Banking Co., Stamford branch
Plate 5 : Barclays Bank, Abergavenny branch
Plate 6 : Wakefield & Barnsley Union Bank, Head Office, Wakefield (reduced print)
Plate 7 : Staffordshire Bank, Birmingham branch
Plate 8 : Halifax & Huddersfield Union Bank, Halifax branch (reduced print)

Plate 9 : York City & County Bank, Doncaster branch
Plate 10 : York City & County Bank, Sunderland branch (reduced print)
Plate 11 : Stuckey's Banking Co., Bristol branch
Plate 12 : Bank of Liverpool, Moss Street, Liverpool, branch
Plate 13 : Lloyds Bank, St. James's Street, London, branch
Plate 14 : Lloyds Bank, King Street, Manchester, branch
Plate 15 : London & County Bank, Petworth branch
Plate 16 : Beckett's Bank, Bradford branch
Plate 17 : Lloyds, formerly Capital & Counties, Bank, Brighton branch
Plate 18 : National Westminster Bank, Scarborough branch
Plate 19 : Metropolitan, Birmingham & South Wales Bank, Oxford branch
Plate 20 : Bank of Liverpool, Birkenhead branch
Plate 21 : Yorkshire Penny Bank, Halifax branch (reduced print)
Plate 22 : Yorkshire Penny Bank, Leeds branch (reduced print)
Plate 23 : London & County Bank, Chichester branch
Plate 24 : Capital & Counties Bank, Gravesend branch
Plate 25 : Northamptonshire Union Bank and Northamptonshire Banking Co., Wellingborough branches
Plate 26 : Lancashire & Yorkshire Bank, Head Office, Manchester (reduced print)
Plate 27 : Adelphi Bank, Head Office, Liverpool
Plate 28 : London & County Bank, Clacton-on-Sea branch
Plate 29 : Barclays, formerly York Union, Bank, York branch
Plate 30 : Bank of Messrs. Bacon, Cobbold, Tollemache & Co., Ipswich branch
Plate 31 : Lloyds Bank, Caterham branch
Plate 32 : Leicestershire Banking Co., Bedworth branch
Plate 33 : London & Provincial Bank, Maidstone branch
Plate 34 : North & South Wales Bank, Ludlow branch
Plate 35 : Beckett's Bank, Retford branch
Plate 36 : Bank of Messrs. Alexander, Birkbeck & Co., Sudbury branch
Plate 37 : Birmingham District & Counties Bank, Edgbaston branch
Plate 38 : North & South Wales Bank, Rhyl branch
Plate 39 : Lloyds Bank, Wealdstone branch
Plate 40 : London & County Bank, Chelsea branch (reduced print)
Plate 41 : Barclays Bank, Guildford branch

Plate 42 : Bank of Messrs. Cocks, Biddulph & Co., Charing Cross, London

Plate 43 : South Wales Union Bank, Llanelly branch

Plate 44 : Midland, formerly City, Bank, Ludgate Hill branch

Plate 45 : Williams Deacon's, formerly Manchester & Salford, Bank, Middleton branch

Plate 46 : London & County Bank, Wimbledon branch

Plate 47 : Bank of Liverpool, Aintree branch

Plate 48 : Lloyds Bank, Sale branch

Plate 49 : Lloyds Bank, Broadheath branch

Plate 50 : Lancashire & Yorkshire Bank, Haslingden branch

Plate 51 : Parr's Bank, Huyton branch

Plate 52 : Lancashire & Yorkshire Bank, Whitefield branch

Plate 53 : Bank of Messrs. Bacon, Cobbold, Tollemache & Co., Felixstowe branch

Plate 54 : London & County Bank, Colchester branch

Plate 55 : London & County Bank, Kensington branch

Plate 56 : West Riding Union Bank, Leeds branch

Plate 57 : National Provincial Bank, Oswestry branch

Plate 58 : Bank of Smith, Ellison & Co., Grimsby branch

Plate 59 : Liverpool Union Bank, Chester branch (reduced print)

Plate 60 : Bank of Messrs. Baring Bros., Bishopsgate, London

Plate 61 : National Silver Medal Design for Bank and Offices, 1887

Plate 62 : Building News Designing Club, 1890 competition, runner-up

Plate 63 : Building News Designing Club, 1890 competition, winner

Plate 64 : R.A. drawing, 1891 Exhibition

Plate 65 : Building News Designing Club, 1896 competition, winner

Plate 66 : Building News Designing Club, 1896 competition, runner-up

Plate 67 : Building News Designing Club, 1899 competition, winner

Plate 68 : Building News Designing Club, 1907 competition, winner

Plate 69 : Building News Designing Club, 1907 competition, runner-up

Plate 70 : Birkbeck Bank, Chancery Lane, London. Interior

Plate 71 : Bank of Messrs. Foster, Head Office, Cambridge. Interior

Plate 72 : Ditto.

Plate 73 : Bank of Scotland, formerly British Linen Bank, London office

Plate 74 : National Westminster, formerly Parr's, Bank, Castle Street, Liverpool, branch

Plate 75 : 'The Old House', formerly Lloyds Bank, Hereford branch

Plate 76 : Midland Bank, formerly Birmingham Banking Co., Stratford-on-Avon branch

Plate 77 : Wilts & Dorset Bank, Glastonbury branch

Plate 78 : Bank of Messrs. Hammond, Canterbury

Plate 79 : North & South Wales Bank, Wrexham branch (intended design)

Plate 80 : Commemorative plate on exterior of Lloyds, formerly Capital & Counties Bank, Guildford branch

Plate 81 : Bank of Liverpool, Chester branch

Plate 82 : Midland, formerly North & South Wales, Bank, Chester branch

Plate 83 : National Westminster, formerly National Provincial Bank, Blossoms branch, Chester

Plate 84 : Development adjoining Lloyds Bank, Chester branch

Plate 85 : London & County Bank, Esher branch

Plate 86 : London & South Western Bank, Wimbledon Common branch (reduced print)

Plate 87 : Bank of Messrs. William Williams, Brown & Co., Park Row, Leeds

Plate 88 : Former bank of Messrs. William Williams, Brown & Co., Leeds

Plate 89 : London & South Western Bank, Forest Gate branch (reduced print)

Plate 90 : London & South Western Bank, Harlesden branch

Plate 91 : London & South Western Bank, Clerkenwell branch

Plate 92 : London & South Western Bank, Willesden Green branch

Plate 93 : London & South Western Bank, Crouch End & Hornsey branch

Plate 94 : London & South Western Bank, Highgate branch

Plate 95 : London & South Western Bank, Head Office, Fenchurch Street

Plate 96 : London & South Western Bank, enlarged Head Office

Plate 97 : Bank of Messrs. Hodgkin, Barnett & Co., Head Office, Newcastle-upon-Tyne

Plate 98 : Lloyds Bank, formerly bank of Messrs. Hodgkin, Barnett & Co., Morpeth branch

Plate 99 : Bank of Messrs. Hodgkin, Barnett & Co., North Shields branch

Plate 100 : Bank of Messrs. Hodgkin, Barnett & Co., Hexham branch
Plate 101 : Bank of Messrs. Hodgkin, Barnett & Co., Blyth branch
Plate 102 : Bank of Messrs. Lambton, Elswick branch
Plate 103 : Bank of Messrs. Lambton, Consett branch
Plate 104 : Bank of Messrs. Lambton, Forest Hall branch
Plate 105 : Hull Savings Bank
Plate 106 : London & County Bank, Littlehampton branch
Plate 107 : Preston Banking Co., Southport branch (reduced print)
Plate 108 : Parr's Banking Co., Southport branch
Plate 109 : Parr's Banking Co., Wigan branch
Plate 110 : Bank of Bolton, Southport branch
Plate 111 : Mercantile Bank of Lancashire, West Didsbury branch
Plate 112 : Palatine Bank, Head Office, Manchester (reduced print)
Plate 113 : Lloyds, formerly Bucks & Oxon Union, Bank, Stony Stratford branch
Plate 114 : Bucks & Oxon Union Bank, Watford branch
Plate 115 : Bucks & Oxon Union Bank, Thame branch
Plate 116 : National Provincial Bank, Gloucester branch
Plate 117 : National Provincial Bank, Piccadilly (London) branch (reduced print)
Plate 118 : Lloyds Bank, West Kensington branch
Plate 119 : Lloyds Bank, Enfield branch
Plate 120 : Lloyds Bank, Cheltenham branch
Plate 121 : Midland Bank, Hexham branch
Plate 122 : Ditto.; frieze
Plate 123 : Midland Bank, High Street, Southampton, branch
Plate 124 : Midland Bank, Peterborough branch
Plate 125 : Barclays Bank, High Street, Hampstead, branch
Plate 126 : Barclays Bank, Gallowtree Gate, Leicester, branch
Plate 127 : Barclays Bank, Goslings branch, London
Plate 128 : Barclays Bank, Chelmsford branch
Plate 129 : Barclays Bank, Luton branch
Plate 130 : Williams, Deacon and Manchester & Salford Bank, Pall Mall branch (reduced print)
Plate 131 : Bank of Scotland, Bishopsgate, London, branch
Plate 132 : Former Yorkshire Banking Co., Leeds branch
Plate 133 : National Provincial Bank, Aberystwyth branch

Plate 134 : National Provincial Bank, Walsall branch
Plate 135 : Bank of Messrs. Coutts, London
Plate 136 : Norfolk & Norwich Savings Bank
Plate 137 : Barclays, formerly London & Provincial, Bank, Norwich branch
Plate 138 : London & Provincial Bank, Neath branch
Plate 139 : London & Provincial Bank, Llandrindod Wells branch
Plate 140 : London & Provincial Bank, Swansea branch
Plate 141 : North & South Wales Bank, Laird Street, Birkenhead, branch
Plate 142 : Former Parr's Bank, Manchester branch
Plate 143 : Isle of Man Banking Co., Douglas branch
Plate 144 : Clydesdale Bank, Dundee branch
Plate 145 : Glasgow Savings Bank
Plate 146 : Ditto.; interior
Plate 147 : Capital & Counties Bank, Head Office, London
Plate 148 : National Bank of Scotland, Kilmarnock branch
Plate 149 : National Bank of Scotland, Glasgow branch
Plate 150 : Pare's Bank, Leicester
Plate 151 : National Westminster, formerly Pare's, Bank, St. Martin's, Leicester, branch
Plate 152 : Martin's Bank, Bromley branch
Plate 153 : Martin's Bank, Euston Road branch
Plate 154 : Martin's Bank, proposed Head Office, London
Plate 155 : Capital & Counties Bank, St. Albans branch

CHAPTER SIX

Plate 1 : National Provincial Bank, Stratford-on-Avon branch
Plate 2 : National Provincial Bank, Ludlow branch
Plate 3 : Manchester & Liverpool District Bank, Chester branch
Plate 4 : Barclays Bank, Canterbury branch
Plate 5 : National Provincial Bank, Leatherhead branch
Plate 6 : Lloyds Bank, Tewkesbury branch
Plate 7 : Lloyds Bank, Ely branch

Plate 8 : Lloyds Bank, Sevenoaks branch
Plate 9 : Barclays Bank, Eton branch
Plate 10 : Midland Bank, Piccadilly (London) branch
Plate 11 : Barclays Bank, Romsey branch
Plate 12 : Lloyds Bank, Rye branch (before re-fronting)
Plate 13 : Lloyds Bank, Rye branch (after re-fronting)
Plate 14 : Midland Bank, Henley-on-Thames branch
Plate 15 : Barclays Bank, Moseley branch
Plate 16 : National Provincial Bank, Hendon branch, London
Plate 17 : Midland Bank, Pall Mall branch, London
Plate 18 : National Provincial Bank, Southport branch
Plate 19 : National Provincial Bank, Wolverhampton branch
Plate 20 : Lloyds Bank, Northampton branch
Plate 21 : Westminster Bank, Maidstone branch
Plate 22 : National Bank, Liverpool branch
Plate 23 : Rhode Island Hospital Trust Co. Building, Providence, R.I., U.S.A.
Plate 24 : Bank of British West Africa, Liverpool branch
Plate 25 : Bank of Scotland, Renfield Street, Glasgow, branch
Plate 26 : Union Bank of Scotland, St. Vincent Street, Glasgow
Plate 27 : Bank of Scotland, Sauciehall Street, Glasgow, branch
Plate 28 : Manchester & County Bank, Piccadilly, Manchester,
Plate 29 : Midland Bank, King Street, Manchester, branch
Plate 30 : Bank of England: skyscraper 'Fantasy'
Plate 31 : National Westminster, formerly Westminster, Bank, Head Office, Lothbury, London
Plate 32 : Lloyds Bank, Head Office, Cornhill elevation, London
Plate 33 : Midland Bank, Head Office, Poultry elevation, London
Plate 34 : Barclays Bank, Head Office, Lombard Street, London
Plate 35 : Bankers' Clearing House, London
Plate 36 : Westminster Bank, Threadneedle Street, London, branch
Plate 37 : National Westminster, formerly National Provincial, Bank, Princes Street, London, branch
Plate 38 : Midland Bank, Leadenhall Street, London, branch
Plate 39 : Bank of Messrs. Schroeder, Leadenhall Street, London
Plate 40 : Bank of Messrs. Hambro, Bishopsgate, London
Plate 41 : Bank of Messrs. Lazard, Old Broad Street, London

Plate 42 : Bank of Messrs. Morgan Grenfell, Gt. Winchester Street, London
Plate 43 : Head Offices of Messrs. Martin and Messrs. Williams & Glyn, Lombard Street, London
Plate 44 : Bank of England, from King William Street
Plate 45 : Bank of England, from Gresham Street
Plate 46 : District Bank, Anson Estate, Manchester, branch
Plate 47 : Midland Bank, Cowes branch
Plate 48 : National Provincial Bank, Edgware branch
Plate 49 : National Provincial Bank, Chelmsford branch
Plate 50 : National Provincial Bank, Osterley branch
Plate 51 : Westminster Bank, Ware branch
Plate 52 : Barclays Bank: six Midlands branches
Plate 53 : Martin's Bank, Maidstone branch
Plate 54 : Lloyds Bank, Caversham branch
Plate 55 : Lloyds Bank, Borough High Street (Southwark) branch
Plate 56 : Lloyds Bank, Richmond (Surrey) branch
Plate 57 : Lloyds Bank, Muswell Hill branch
Plate 58 : Design for a branch bank on a corner site, 1931
Plate 59 : Design for a country bank, 1932
Plate 60 : Lloyds Bank, Staines branch
Plate 61 : Lloyds Bank, Orpington branch
Plate 62 : Lloyds Bank, Teddington branch
Plate 63 : Ditto.; interior
Plate 64 : Lloyds Bank, Church Street, Liverpool, branch
Plate 65 : Lloyds Bank, Welwyn Garden City branch
Plate 66 : Barclays Bank, Horley branch
Plate 67 : Bank of Liverpool and Martin's, Head Office, Liverpool, competition designs
Plate 68 : Barclays Bank, City Office, Liverpool, branch (formerly Martin's Bank, Head Office)
Plate 69 : Birmingham Municipal Bank, Head Office
Plate 70 : Edinburgh Savings Bank, Head Office
Plate 71 : National Bank of Scotland, temporary office, Edinburgh
Plate 72 : Old Market Square, Nottingham
Plate 73 : Lloyds Bank, Old Market Square, Nottingham, branch (new premises)

Plate 74 : National Provincial Bank, Canterbury branch. Mural

Plate 75 : Barclays Bank, High Street, Birmingham, branch. Mural

Plate 76 : Barclays Bank, Lowestoft branch. Interior

Plate 77 : Midland Bank, Loughton branch. Interior

Plate 78 : Lloyds Bank, Shrewsbury branch

Plate 79 : National Westminster Bank, Banbury branch

Plate 80 : National Westminster Bank, Head Office, London.

Frontispiece



Banking relic in Romsey, Hampshire

PLATES

Captions are written opposite plates on the reverse side of the preceding sheet.

CHAPTER ONE

PLATES

CHAPTER I : PLATE I

South front of George Sampson's Bank of England

Source : W. Marston Acres, *The Bank of England from Within*, vol. I (London, 1931), plate xx, copying [Anon.], *London and its Environs* (London, 1761)

REET
then let to John
e rent was paid
y pulled down in
. Annuity Office,

Zachary Dixon
n March 1733 it
d Haberdasher',
nted him a new
736 at a rental
r 13*s.* 4*d.* in lieu
of the premises.
that the tenant
vour to preserve
vernor & Com-
ced of or within
y Damage, Spoil
erty until 1774
or £900.

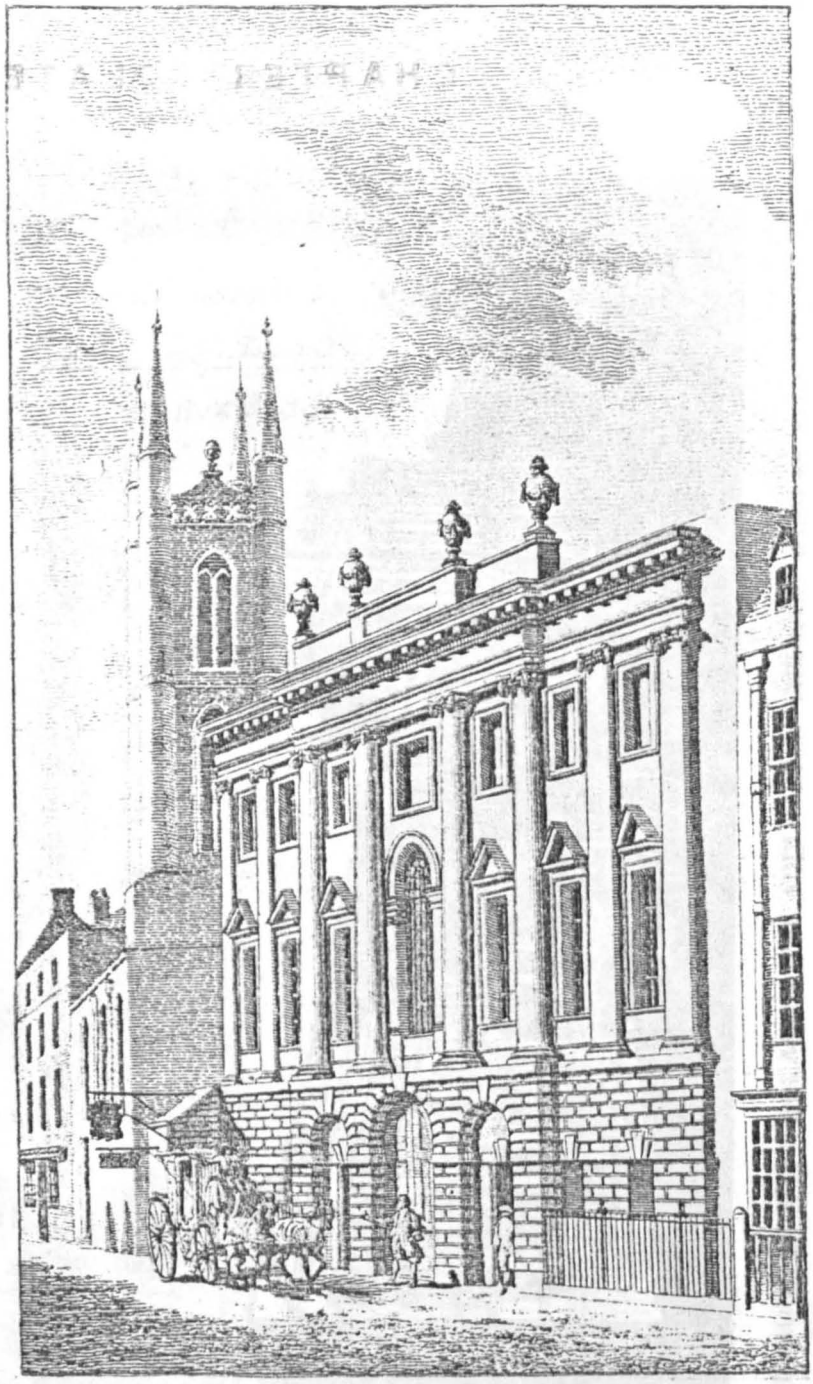

SOUTH FRONT OF THE BANK AND ST. CHRISTOPHER'S CHURCH

(Plate to *London and its Environs*, 1761)

CHAPTER I : PLATE I

CHAPTER 1 : PLATE 2

South front of Bank of England
after addition of Taylor's West Wing

Source : W. Marston Acres, The Bank of England from Within, vol. 1 (London, 1931), plate XXVIII

URCH
hristopher's
ret's. The
to provide
pher's was
e Rector as
r his death
Margaret's
to pay the
ing up the
's Church,
able for all

he amount
e property.
clesiastical
n suggested
resentatives
l employed
ng that the
on. As the
summoned
n the 19th
roperty at
al of bodies
the church
The highest
e Directors
ided to ad-
also of the
ortly after-
5 for taking
paid to him
he work of
There were
amounting
and 1790

Mar. 1782.

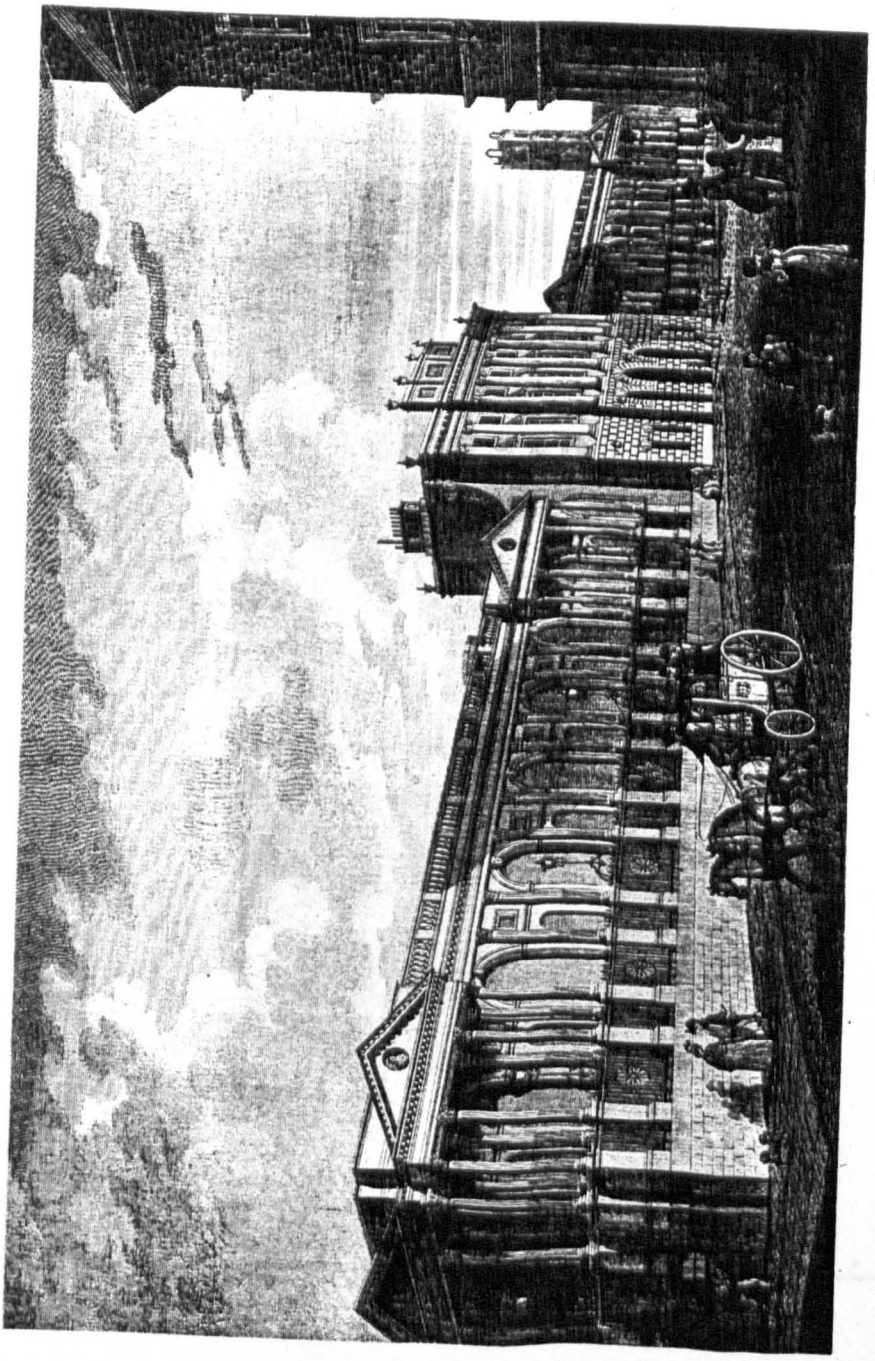

From an old print

SOUTH FRONT OF THE BANK AFTER THE ADDITION OF THE WEST WING BY ROBERT TAYLOR

CHAPTER 1: PLATE 3

Bank of Messrs. Asgill, 70 Lombard Street, London

Source: Photo in Courtauld Institute of Art from Malton's Aquatint

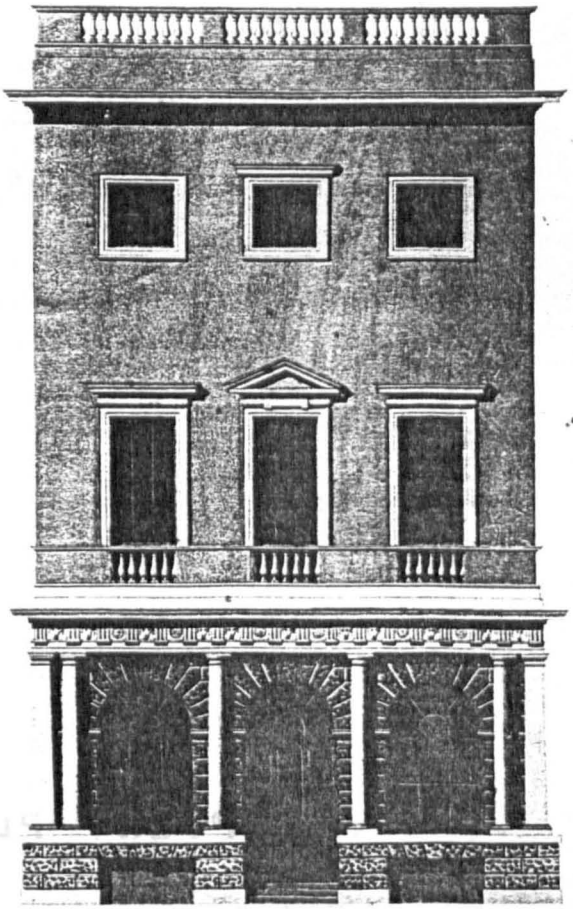

Front of the BANKING HOUSE in Lombard Street
Built for the late Sir Charles Asgill Bart.

CHAPTER I : PLATE 3

CHAPTER 1 : PLATE 4

Bank of Messrs. Drummonds, Charing Cross, London

Source : Grand Architectural Panorama of London (London, 1849)

CHAPTER 1 : PLATE 5

Bank of Messrs. Coutts, 59 The Strand, London

Source: J. Tallis, London Street Views ... (London, 1838 - 40)

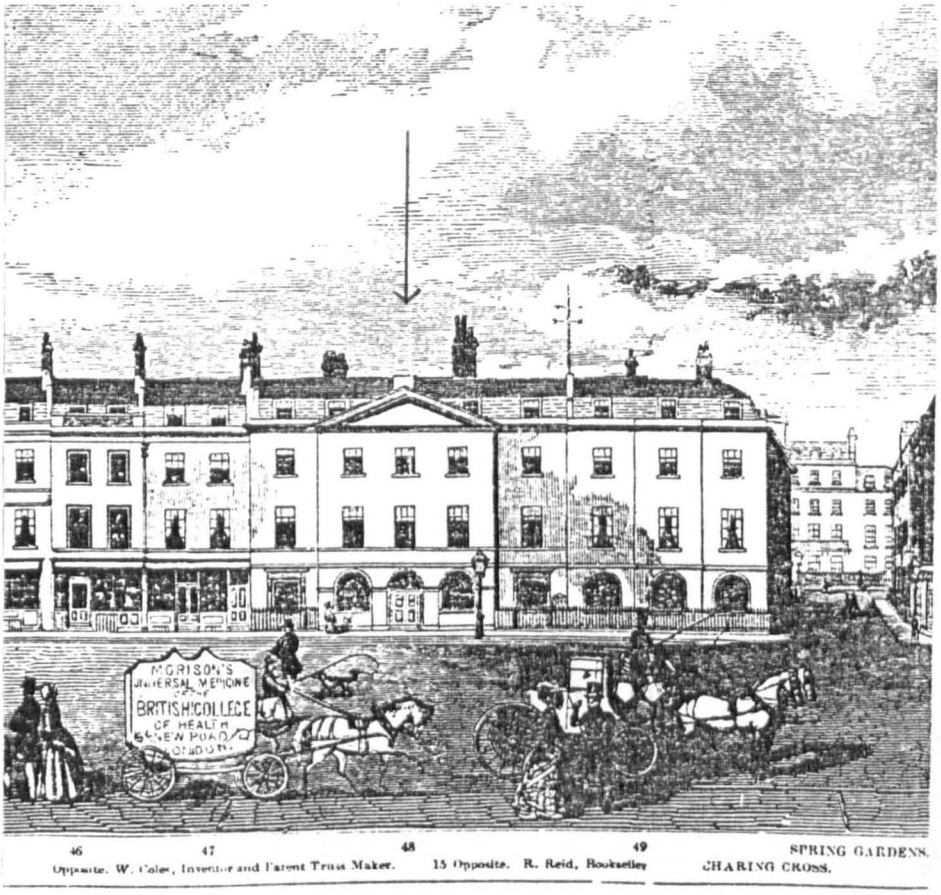

CHAPTER 1 : PLATE 4



CHAPTER 1 : PLATE 5

CHAPTER 1 : PLATE 6

Bank of Messrs. Martin, 68 Lombard Street, London

Source: Guildhall Library, Prints Collection

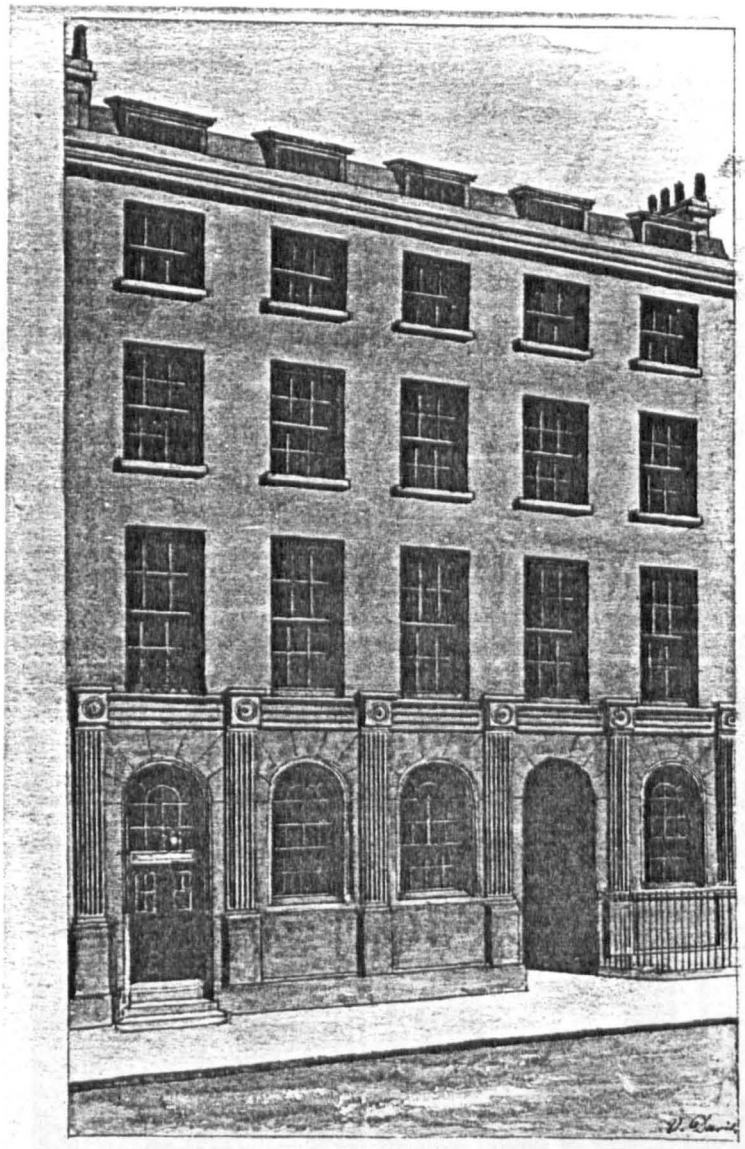

MESSRS. MARTIN, STONE AND COPY . 68 LOMBARD STREET.

CHAPTER I : PLATE 6

CHAPTER I : PLATE 7

Bank of Messrs. Martin, 68 Lombard Street, London

Source: D. Stroud, George Dance Architect 1741–1825 (London, 1971), plate 53 (a)

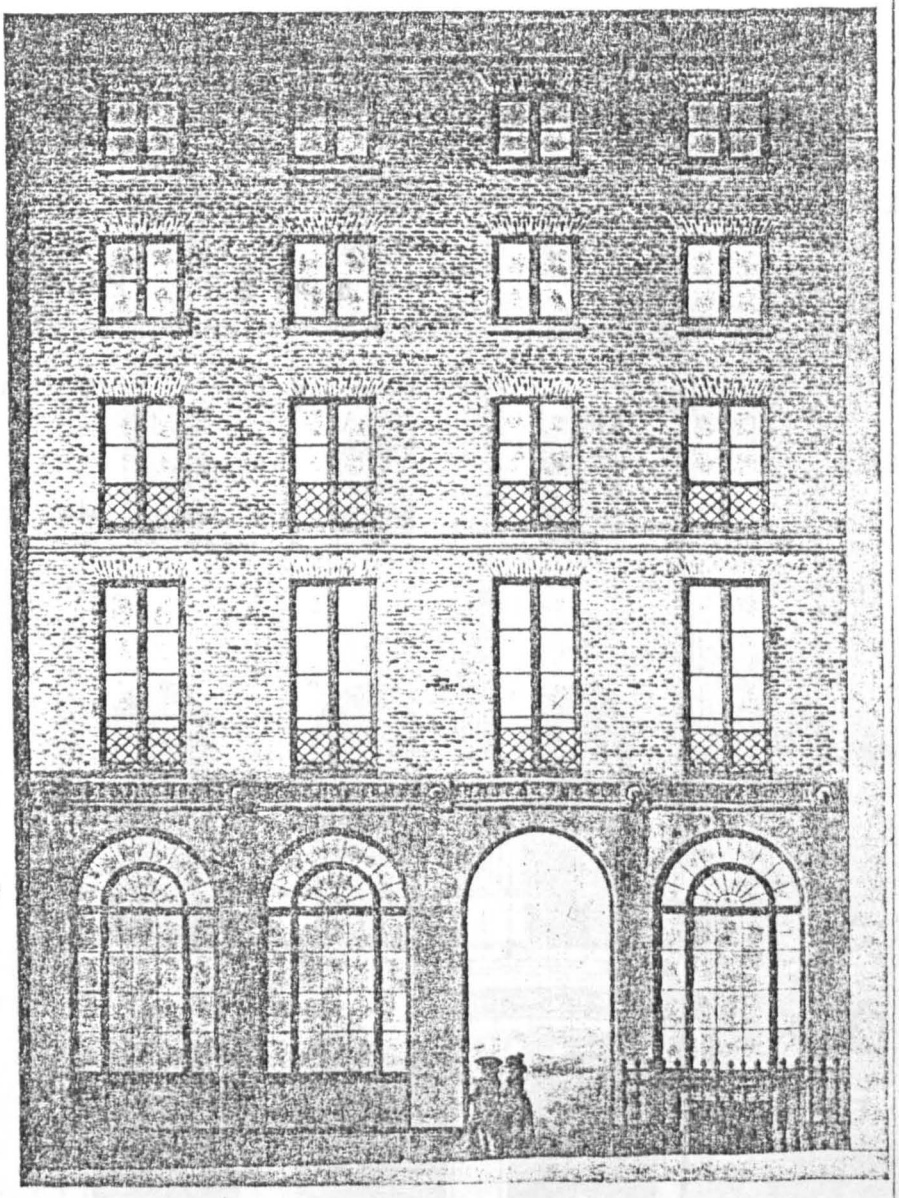

53(a). Martins Bank, Lombard Street. Dance's elevation for the new Banking House, carried out with slight modifications, 1793–4. (*See page* 159.)

CHAPTER 1 : PLATE 8

Bank of Messrs Praed, 189 Fleet Street, London

Source : Sir John Soane's Museum

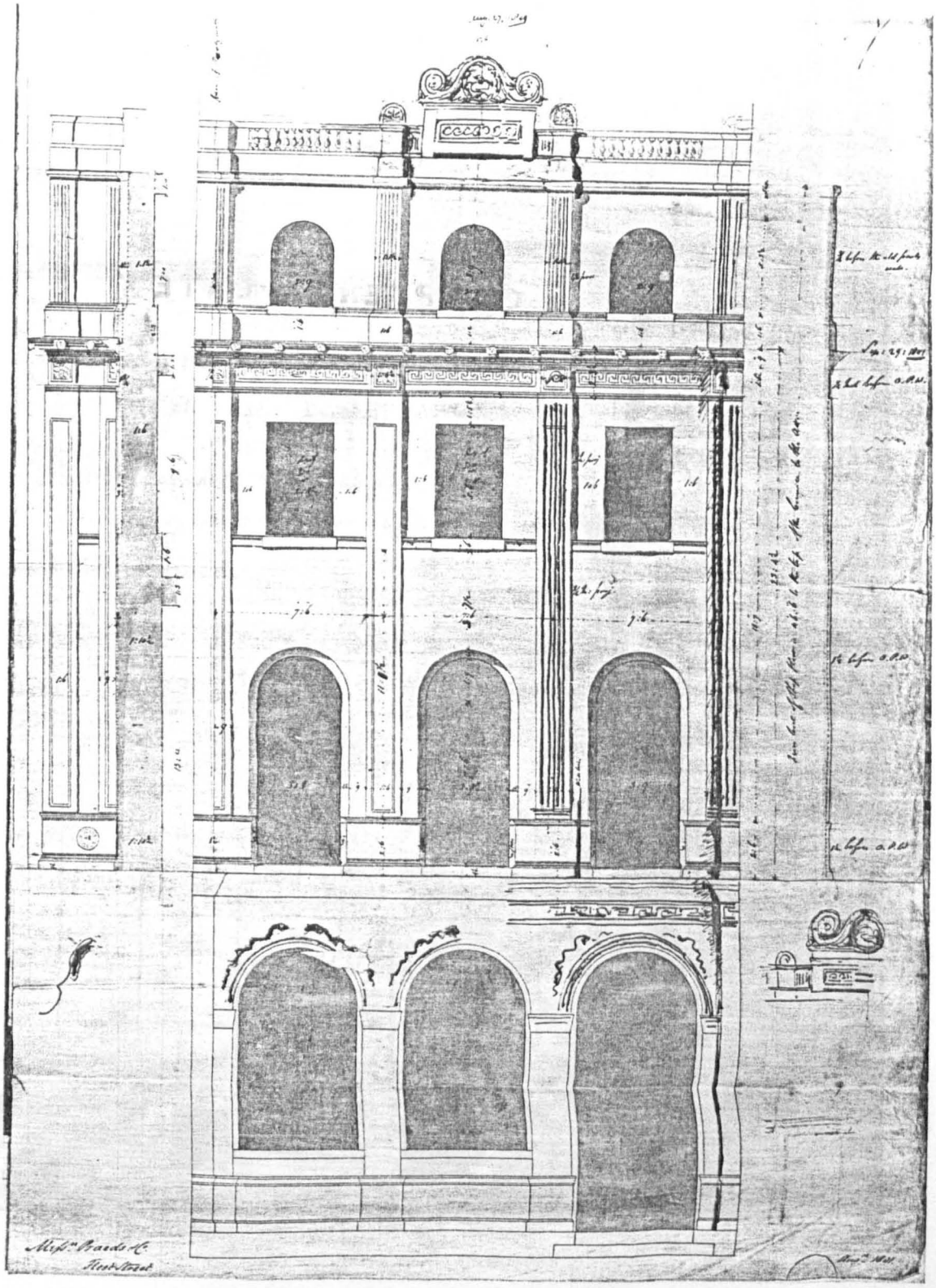

CHAPTER I: PLATE 8

CHAPTER 1: PLATE 9

Bank of Messrs. Praed, 189 Fleet Street, London. Ground plan, 1877

Source: Lloyds Bank Archives (A19b/16)

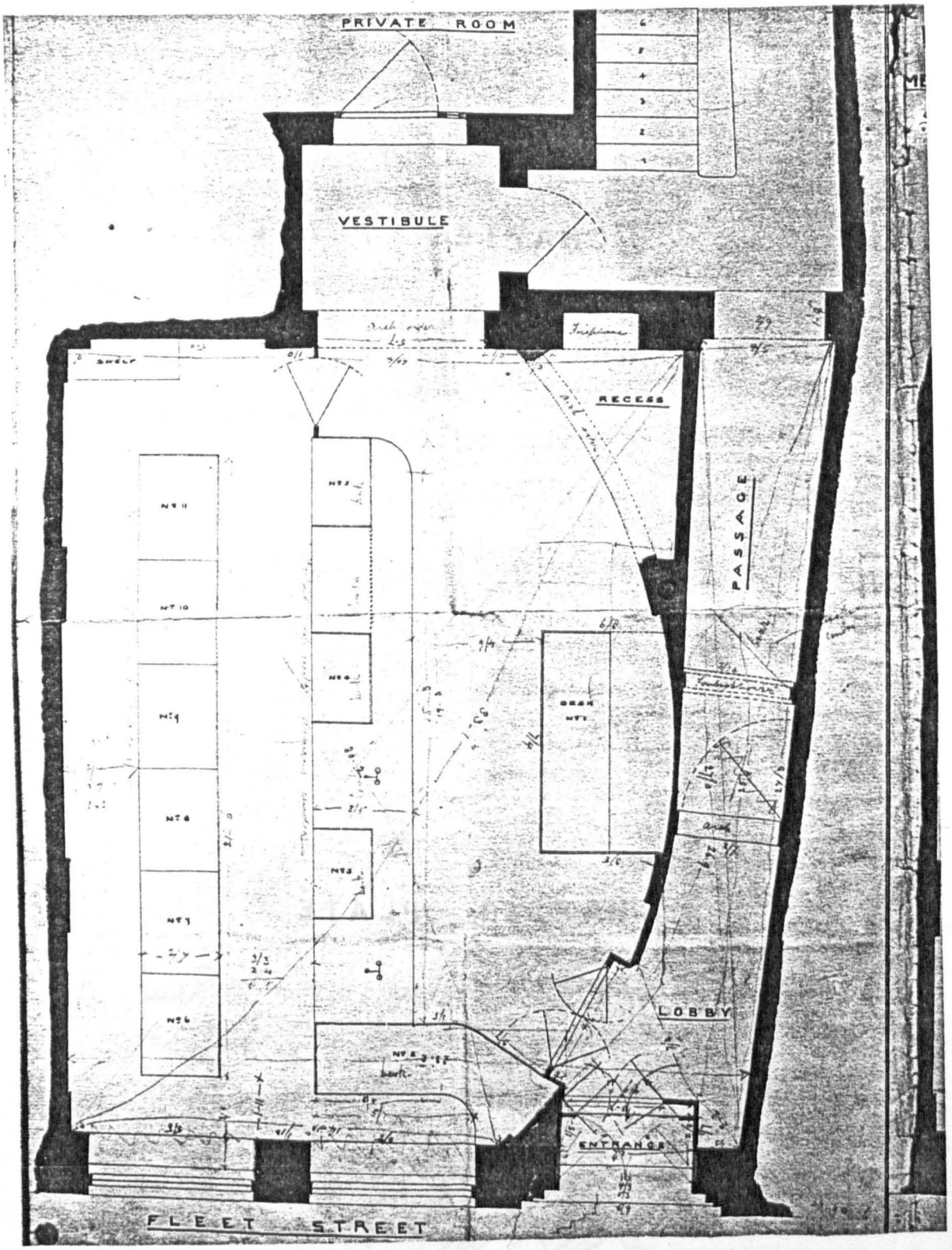

CHAPTER I : PLATE 9

CHAPTER 1 : PLATE 10

Bank of Messrs. Pocklington & Lacy, 60 West Smithfield, London

Source: J. Tallis, London Street Views ... (London, 1838-40)

CHAPTER 1 : PLATE 11

Bank of Messrs. Young, 11 West Smithfield, London

Source : J. Tallis (as above)



CHAPTER I : PLATE 10

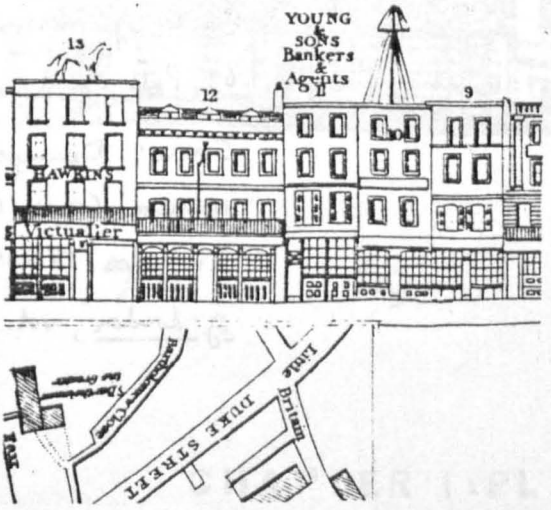

CHAPTER I : PLATE 11

CHAPTER 1 : PLATE 12

Bank of Messrs. Hammersley,
69 Pall Mall, London

Source: Drawings by J. Coney in British Museum Crace Collection Views, Suppl. Portfolio XI, Nos. 18–19 (reproduced in L.C.C., Survey of London, vol. 29 (1960), maps pocket)

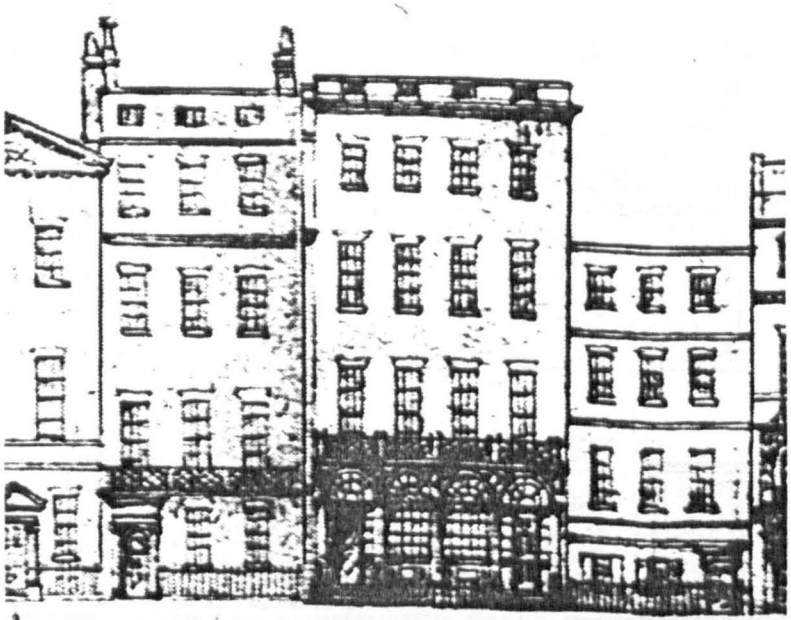

70 69 68

CHAPTER 1: PLATE 12

CHAPTER 1 : PLATE 13

Bank of Messrs. Jones, Loyd & Co.,
43 Lothbury, London

Source: J. Tallis, London Street Views...
(London, 1838-40)

CHAPTER 1 : PLATE 14

Bank of Messrs. Jones, Loyd & Co.,
43 Lothbury, London (earlier building)

Source: T.E. Gregory, The Westminster Bank...,
vol. 2 (London, 1936), plate opp. p. 178



CHAPTER I : PLATE 13

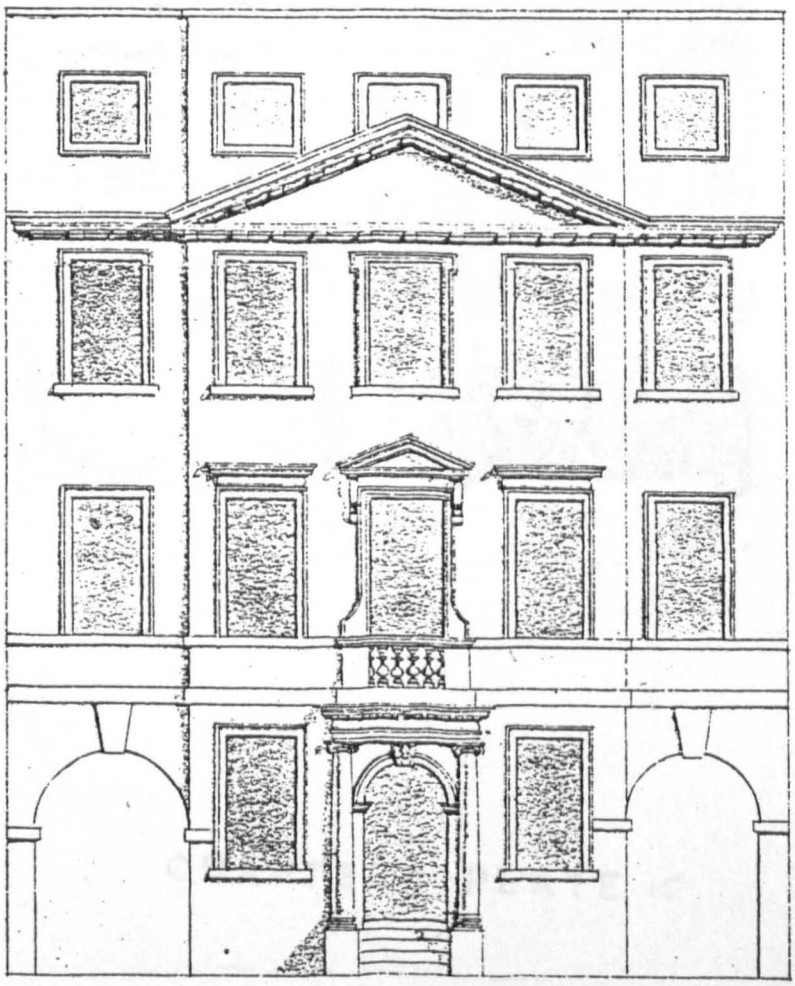

NO. 43 LOTHBURY: JONES LOYD & CO.

The original Lothbury Office of Jones Loyd & Co. as leased to them in 1786. In 1796 Lord Overstone was born here or in the house adjoining (No. 44, at the corner of Tokenhouse Yard), in the plans of which an 'alcoved bedroom' is marked at the front of the first floor. About 1808 it became necessary to rebuild the façade of No. 43, and of the new elevation a water-colour drawing by R. B. Schnebbelie (1815) is preserved in the Guildhall Library (see plate facing p. 164 of VOL. I).

CHAPTER I : PLATE 14

CHAPTER 1 : PLATE 15

Bank of Messrs. Hopkinson, 3 Regent Street, London

Source: Grand Architectural Panorama of London (London, 1849)

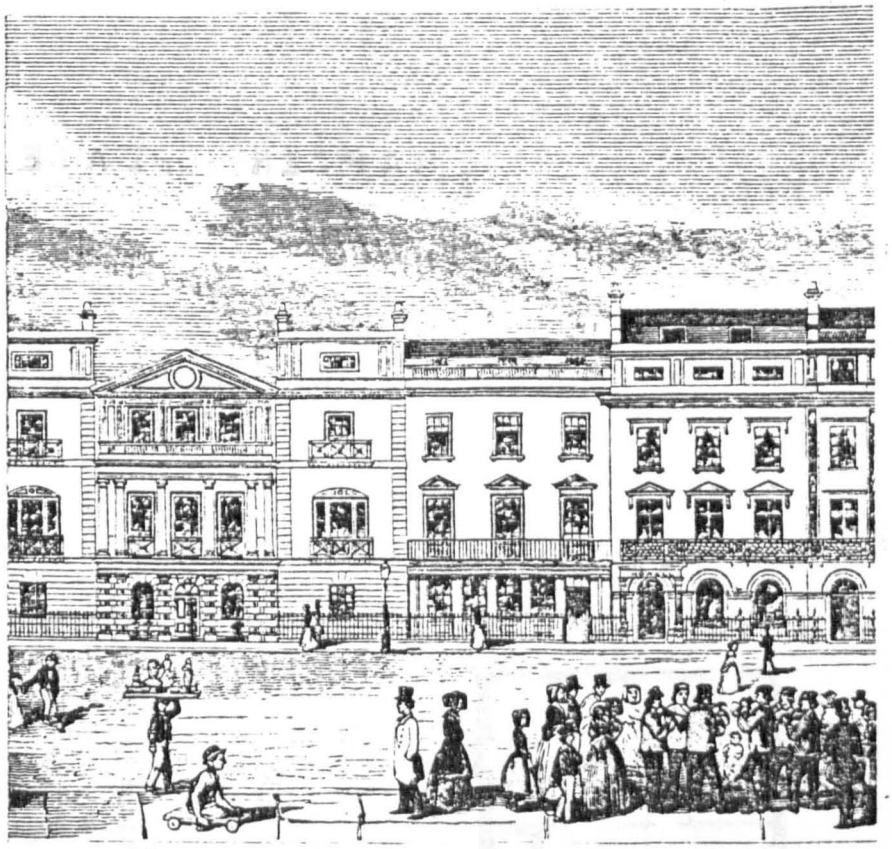

EGENT STREET. 1 3 4 Opposite. Hopkinson & Co. Bankers. 5. Howell 8 Opposite. L. A

CHAPTER I : PLATE 15

CHAPTER 1: PLATE 16

Bank of Messrs. Hopkinson, 3 Regent Street, London

Source: RIBA Drawings Collection



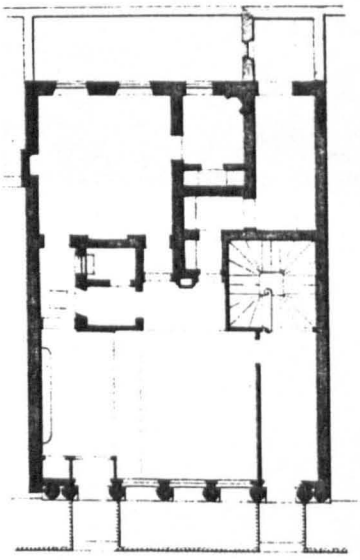

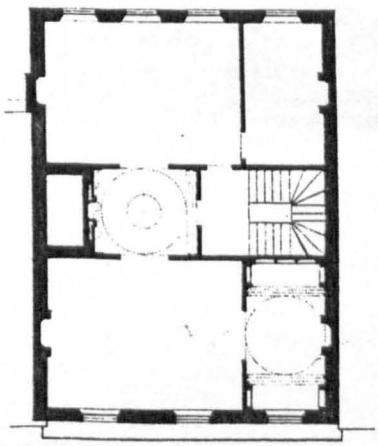

CHAPTER I : PLATE 16

CHAPTER 1: PLATE 17

Bank of Messrs. Ransom, 1 Pall Mall East

Source: Guildhall Library, Prints Collection



IMPROVEMENTS, CHARING CROSS.

TO THOS HOPE ESQ: THIS PLATE IS RESPECTFULLY DEDICATED.

Published April 26 1828 by Jones & Co 3 Acton Place Kingsland Road London.

CHAPTER 1 : PLATE 17

CHAPTER 1 : PLATE 18

Bank of Messrs. Child, 1 Fleet Street, London

Source : P. Clarke, *The First House in the City* (London, 1973), plate opp. p. 18

ɔn took, if indeed
Nell Gwyn, but it
e argument as to
Although in all
ıcting a dialogue,
ıgs of banking, of
40BC, and on the
eir admirers with
ely credible.
ll, slender, hazel-
worthy goldsmith,
ller in the King's
ier, who came to
goldsmith. By the
d was a respected
life were ones of
ighted two years
on in 1698, a year
It was a period in
ed, but so had the
reat Fire had been

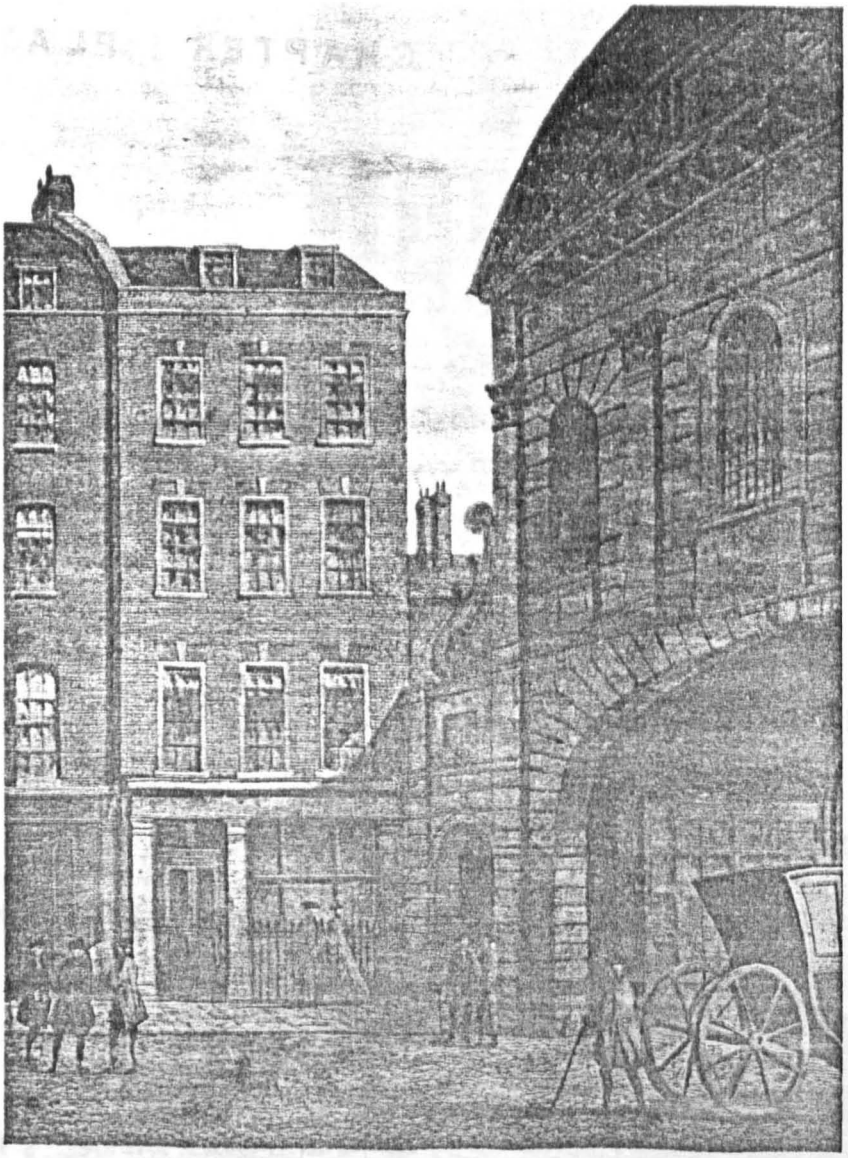

The Old Bank circa 1750. Reproduced by kind permission of the Masters of the Bench of The Honourable Society of the Inner Temple.

CHAPTER 1: PLATE 18

CHAPTER 1 : PLATE 19

Bank of Messrs. Child, 1 Fleet Street, London

Source: E.G. Browne, The History of the House of Glyn, Mills & Co. (London, 1933), plate opp. p. 133

CHAPTER 1 : PLATE 20

Bank of Messrs. Hoare, 37 Fleet Street, London

Source: C. Hoare & Co., Hoare's Bank. A Record. 1673 – 1932 (London, 1932), plate opp. p. 6



No. 1 Fleet Street
Shewing Temple Bar

CHAPTER I :PLATE 19



HOARE'S BANK IN FLEET STREET BEFORE 1829

From the Painting by Thomas H. Shepherd

CHAPTER I :PLATE 20

CHAPTER 1 : PLATE 21

Bank of Messrs. Gosling, 19 Fleet Street, London

Source: Builder, vol. 74 (1898, Part 1), p. 387

CHAPTER 1 : PLATE 22

Former bank premises, Tewkesbury

Source: J.M.L. Booker

Francis Gosling, alderman of Farringdon Without succeeded (1742) John Simpson as partner of Thomas Ward, who died in 1743. That same year the firm's name was changed to Gosling and Bennet; in 1754 Robert, brother of Sir Francis, became a partner.



No. 19, Fleet-street, about to be rebuilt.

Sir Francis died on November 29, 1768, the firm being then styled Gosling, Gosling, and Clive; in 1795 it was joined by Benjamin Sharpe, when the long familiar style was adopted. The books, we learn, are preserved from 1715; the roll of customers bears many famous names including those

CHAPTER I : PLATE 21

Letters 'BANK'



CHAPTER I : PLATE 22

CHAPTER 1: PLATE 23

Barclays Bank, Bicester branch

Source: J.M.L. Booker

CHAPTER 1: PLATE 24

Exeter Bank premises, now part of Royal Clarence Hotel

Source: J. Ryton, Banks and Banknotes of Exeter 1769–1906 (Exeter, 1984), p. 13



CHAPTER 1: PLATE 23

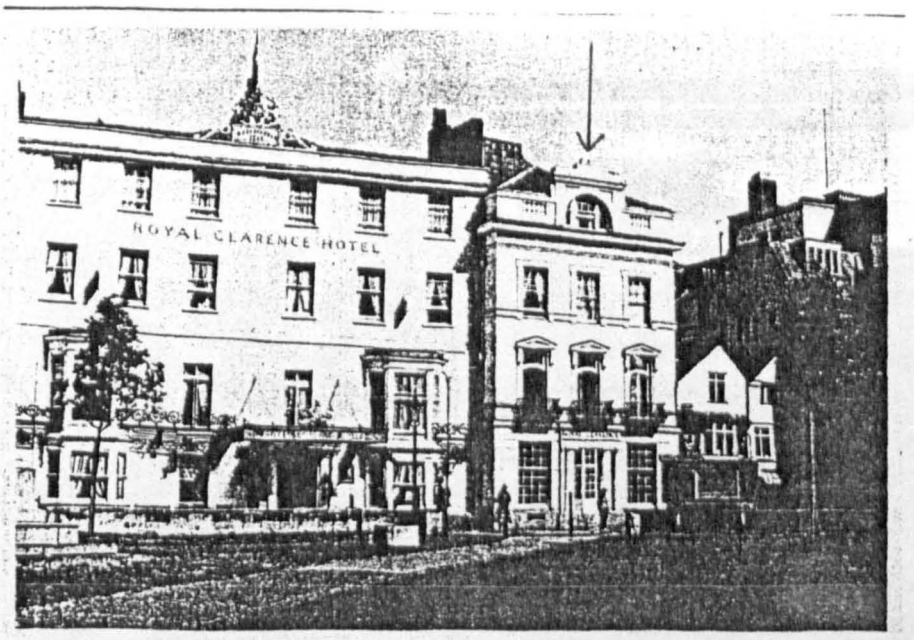

CHAPTER 1: PLATE 24

CHAPTER 1: PLATE 25

Former bank of Messrs. Cobb, Margate

Source: National Monuments Record

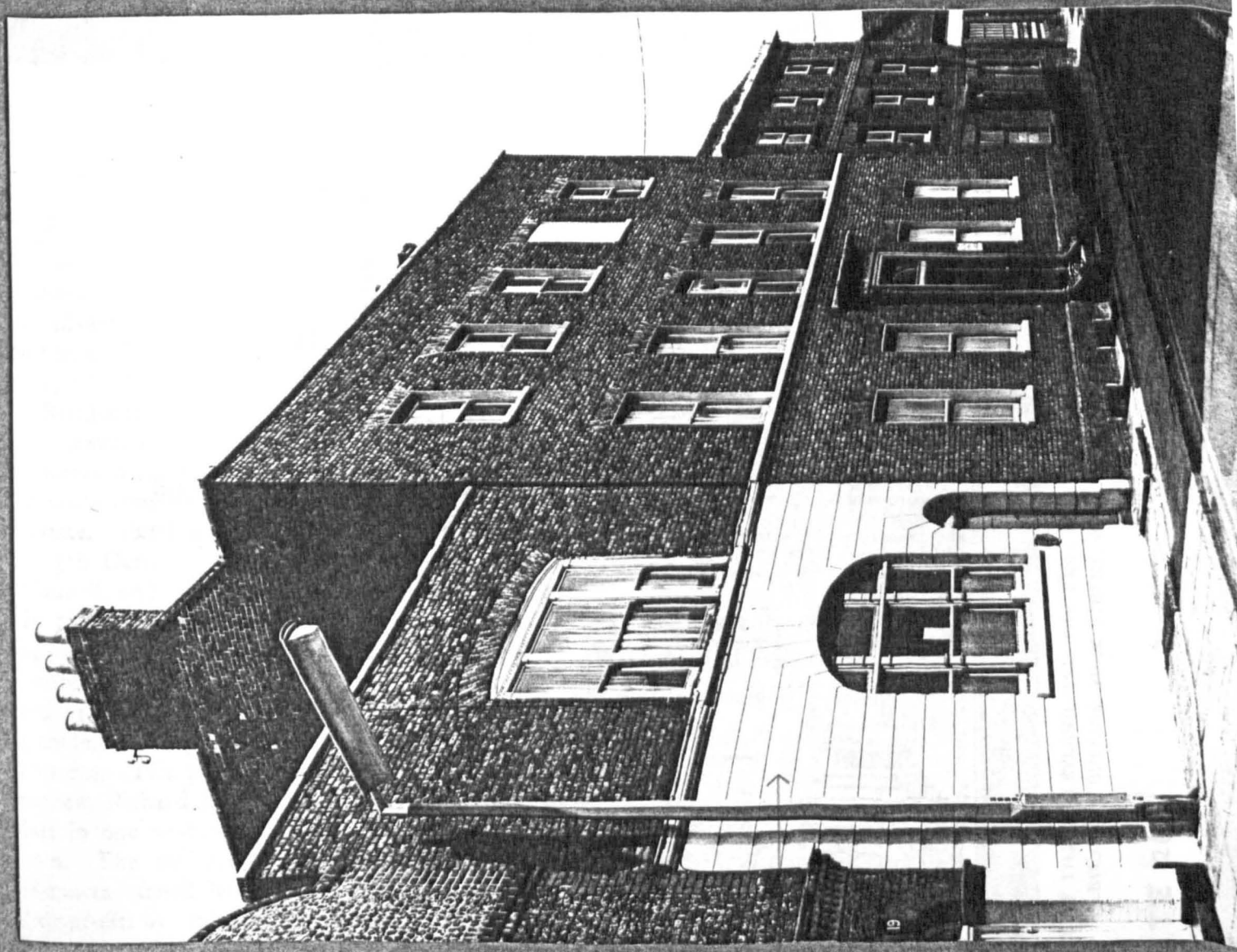

UNIVERSITY
OF YORK
LIBRARY

CHAPTER I : PLATE 25

CHAPTER 1: PLATE 26

Bank of Messrs. Leyland, Liverpool

Source: J. Hughes, Liverpool Banks & Bankers 1760–1837 (Liverpool, 1906), plate opp. p. 172

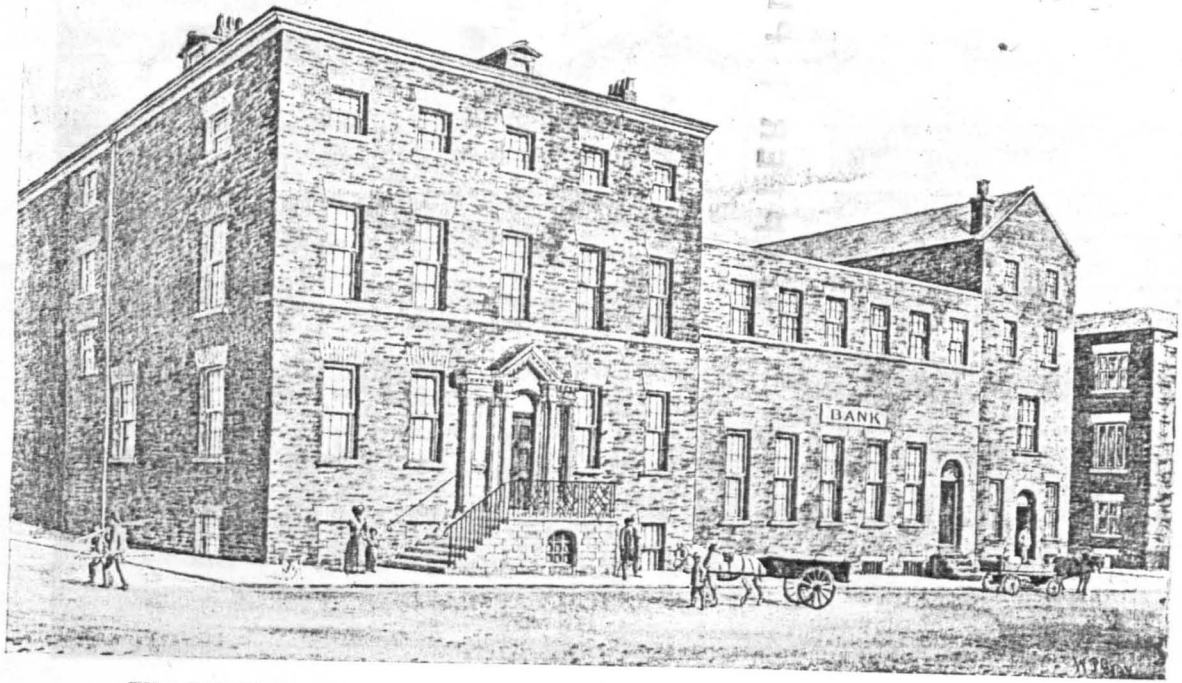

THE RESIDENCE OF THOMAS LEYLAND, AND THE BANK AND WAREHOUSE OF LEYLAND & BULLINS, YORK STREET, 1807

CHAPTER I : PLATE 26

CHAPTER 1: PLATE 27

Bank of Messrs. Heywood, Liverpool (Castle Street)

Source: J. Hughes, Liverpool Banks & Bankers 1760-1837 (Liverpool, 1906), plate opp. p. 96

...f age. When a second ...inished gold" appeared ... stated that operations ... in Castle Street," also ... in Hanover Street. ...second notice is that ... to exchange the ..., but certain speci- ... they would visit ...k for the con-

...son of ...
...k premises, ...
May 1781 he married ...,
...liam Earle of Redcross Street.
...eywood, Sons, & Co. opened
...ster under the management
The latter not proving a
...ar Heyw... over the

... in
... as in busi-
... under the title
... as Parke,
... firm was

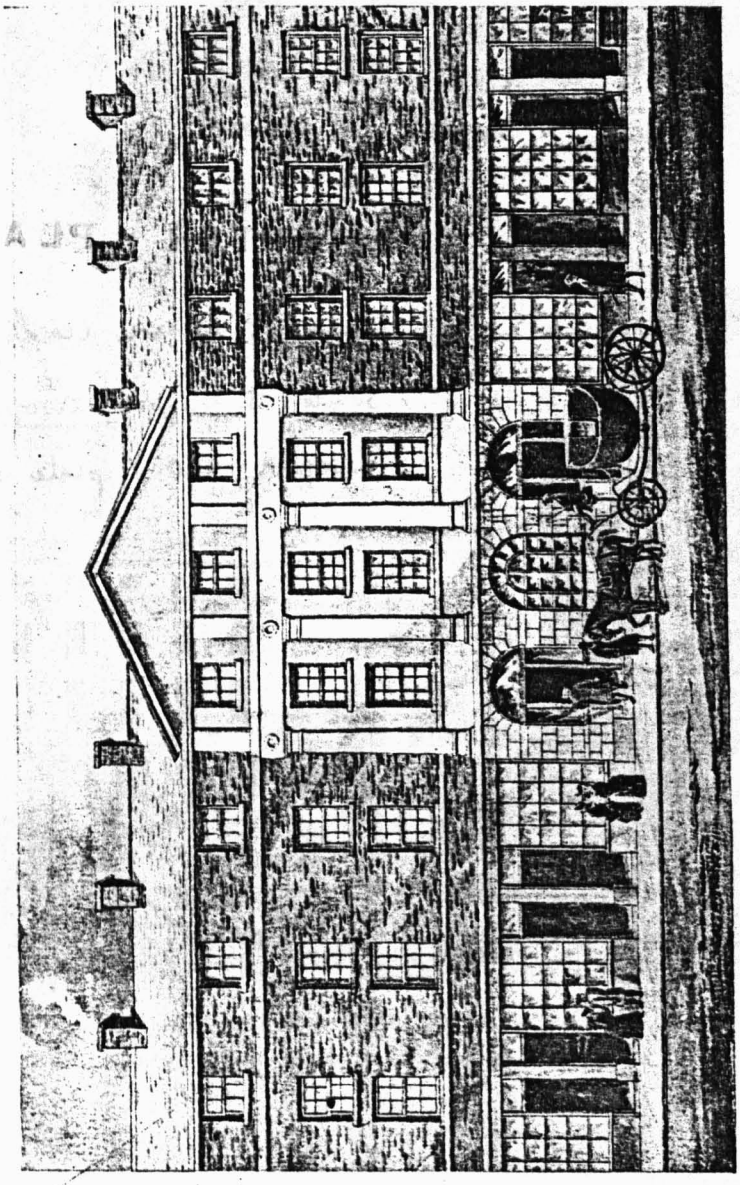

HEYWOOD'S BANK, CASTLE STREET, 1787

CHAPTER I: PLATE 27

CHAPTER 1: PLATE 28

Bank of Messrs. Clarke & Roscoe, Liverpool

Source: J. Hughes, Liverpool Banks & Bankers, 1760–1837 (Liverpool, 1906), plate opp. p. 58

and opened out in
dealt ex-
At this
, in a
He
friends,
of
authors in the
They too,
forms. "The
hospitality,
en-
ers
ingratitude.
whom he maligned were
ris, omnia dixisti.
ior, was delicate, and had
1789 in Italy. He chose
, and as at this time
nzo
dis-
had
ers.
lost his
progress,

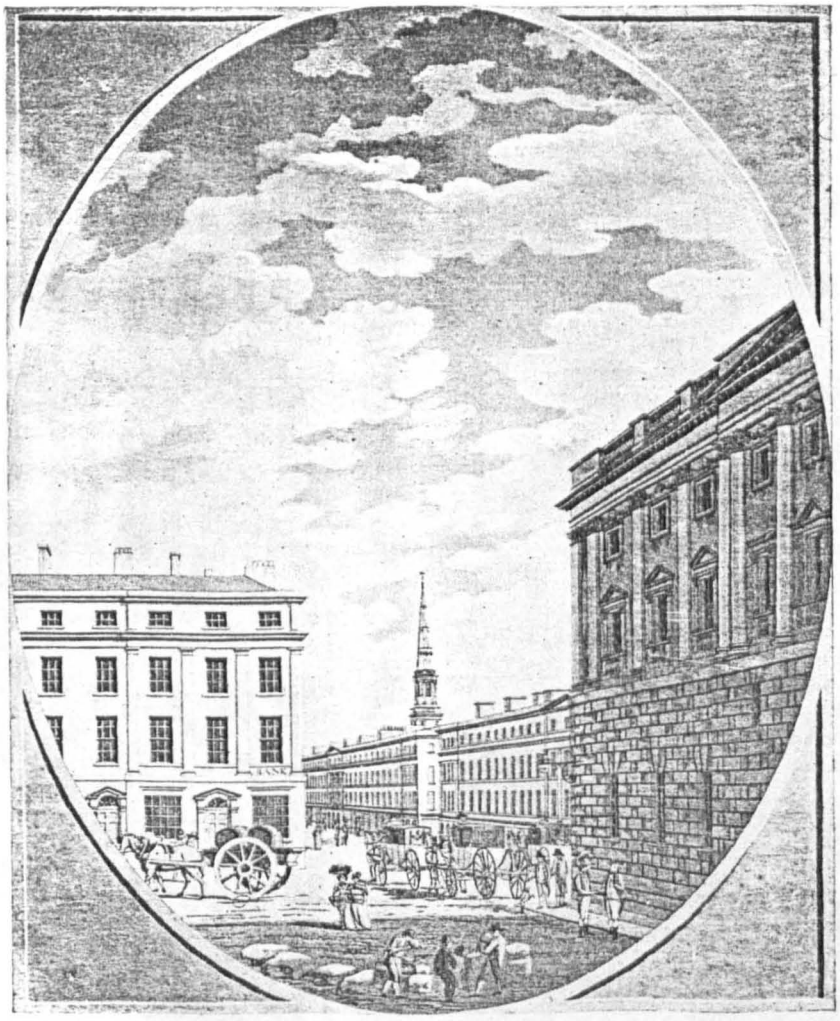

CLARKES & ROSCOE'S BANK, 1792

Corner of Dale Street and Castle Street

CHAPTER I: PLATE 28

CHAPTER 1: PLATE 29

Bank of Messrs. Heywood, Liverpool
(Brunswick Street)

Source: Barclays Bank Archives

CHAPTER 1 : PLATE 29

CHAPTER 1: PLATE 30

Bank of Messrs. Moss, Liverpool

Source: J. Hughes, *Liverpool Banks & Bankers 1760–1837* (Liverpool, 1906), plate opp. p. 194

Dale, died 18th
year of his age.
Rogers. He
Stewart Rogers, a
served an an
title
was dis-

the Liverpool Library
brary in the kingdom),
He died 1795. The
took up his residence
lived till about 1822,
South Hunter Street,
's Hill, Toxteth Park,
continued to reside after
the bank a few years

John Moss's younger
at Oldham to
James Clegg of
was admitted a
which was now Moss,

MOSS'S BANK, DALE STREET, 1811–1864

CHAPTER I: PLATE 30

CHAPTER 1: PLATE 31

Bank of England, Liverpool branch

Source: W. Marston Acres, The Bank of England from Within, vol. 2 (London, 1931), plate LXIII

s

cted which was
tion of the new
nements at the
overlooked the
pied by persons
aracter'. These
hat they might
ants, but Mr.
nplained of the
able buildings
o 'erect a wall
np, for in the
some means of
isture or other
soaks into the
missioners for
in in the High
ear the Grand
e pulled down
s built on the
when a house
e for him[2] and

site of a house
r that purpose,
s being 'nearly
ch was erected
adjoining the
t on a site in
rms Inn' had
to 1848; and
vas also begun
ccupation' in
ak.

ester banker—*vide*

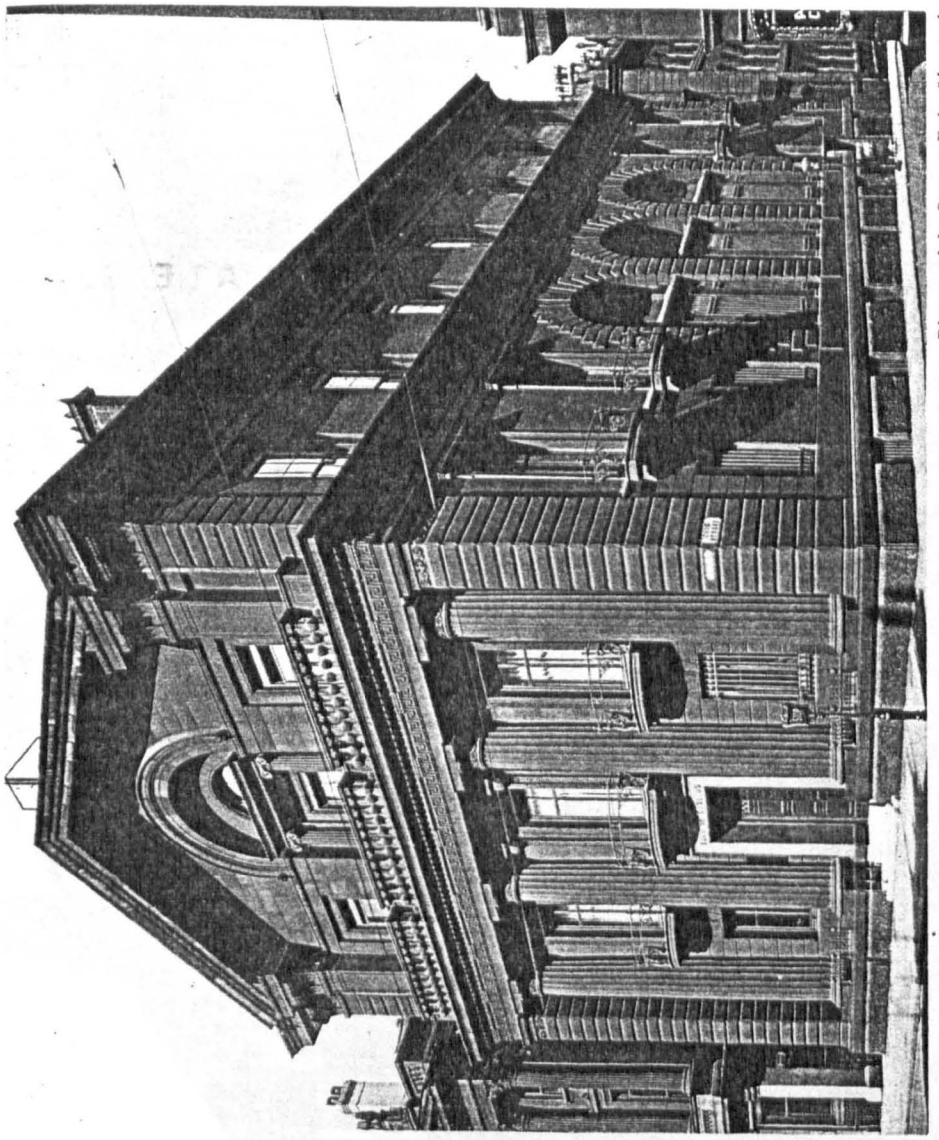

Photograph by Stewart Bale, Liverpool

BRANCH PREMISES AT LIVERPOOL

Erected in 1846–8 from the designs of Mr. C. R. Cockerell

CHAPTER 1: PLATE 32

Lloyds Bank, chester branch

Source: Lloyds Bank Archives



CHAPTER 1 : PLATE 32

CHAPTER I: PLATE 33

Bank of Messrs. Cunliffe, Brooks & Co., Manchester

Source: Lloyds Bank Archives



CHAPTER I : PLATE 33

The OLD BANK of Messrs CUNLIFFES, BROOKS & Co.

CHAPTER 1: PLATE 34

Former bank of Messrs. Berwick, Worcester

Source: Lloyds Bank Archives

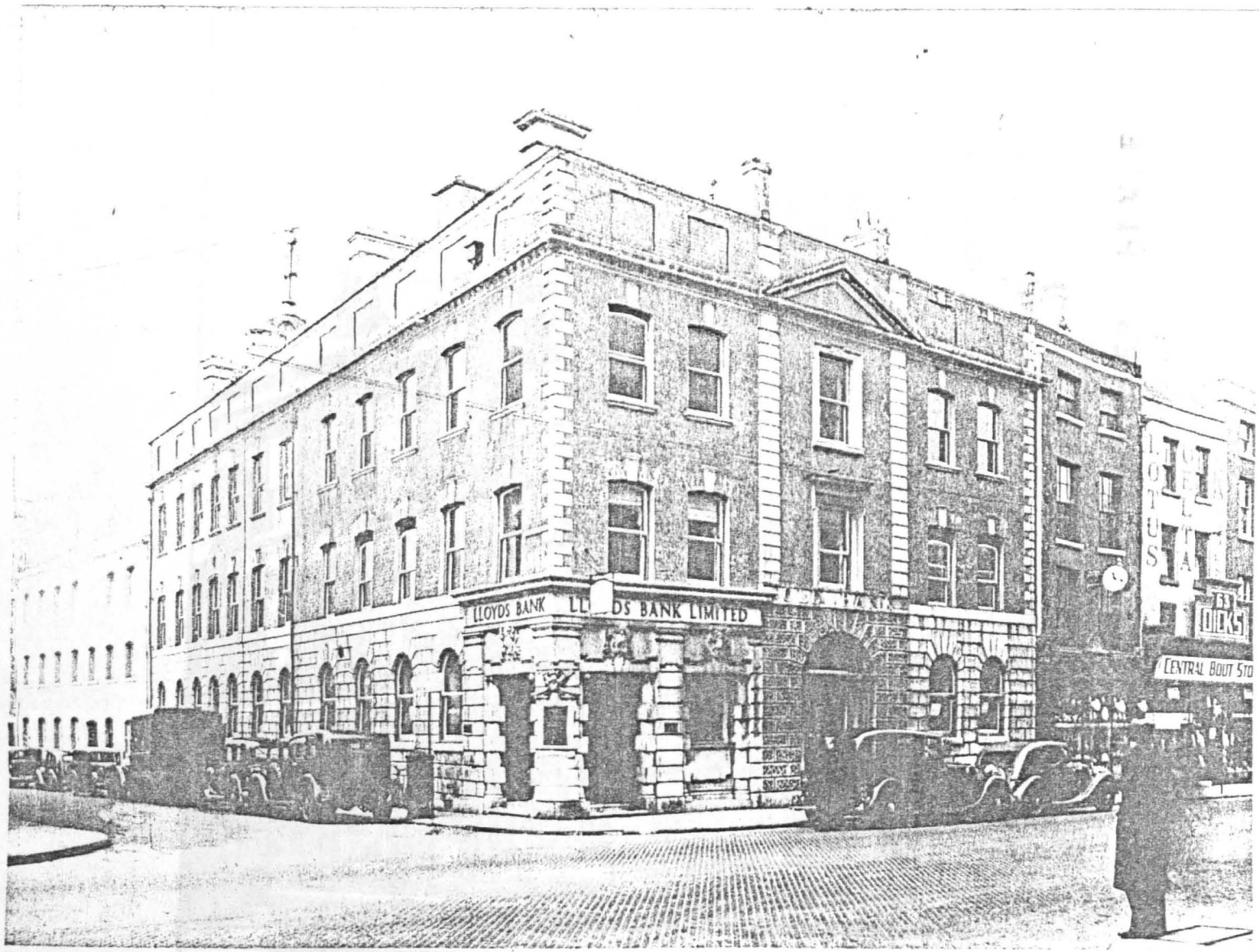

CHAPTER 1: PLATE 34

CHAPTER 1 : PLATE 35

Lloyds Bank, Bury St. Edmunds branch, formerly bank of Messrs. James Oakes & Son

Source : Lloyds Bank Archives

BURY ST. EDMUNDS



CHAPTER I:PLATE 35

CHAPTER 1: PLATE 36

Bank of Messrs. Peacock, Willson & Co., Newark

Source: Lloyds Bank Archives



CHAPTER I: PLATE 36

Bliss

Newark Bank 1811-1901

CHAPTER 1 : PLATE 37

Bank of Messrs. Peckover, Harris & Co.,
Bradford (Yorks.)

Source: Bankers' Magazine, vol. 76 (1903, Part 2), p. 456

experience. Mr. Birkbeck, in fact, was of opinion that, as there was already a bank at Leeds, one at Halifax, and another at Settle, he did not think there was scope for one in Bradford!

In spite of this chilling advice Mr. Peckover persisted in his enterprise, and on May 2, 1803, the banking firm of Peckover, Harris & Co. commenced business in a small thoroughfare, since known by the name of Bank Street, and the site where the old bank stood is still utilised for other banking premises. Ten years afterwards the business was transferred to more spacious, but still modest, premises at the corner of Kirkgate, and of this building we give an illustration in the plate below :—

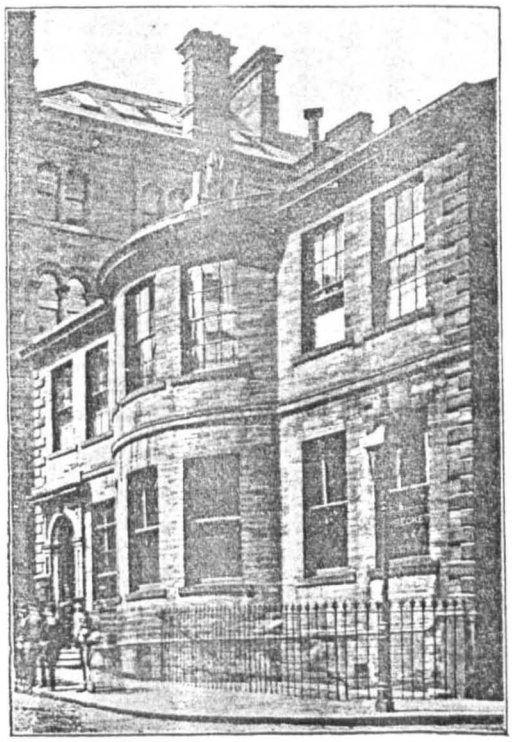

Old Bank Buildings, 1813.

In these humble quarters the business of the private bank was conducted, and, although the business steadily expanded, the managers had to meet the difficulties which seemed inseparable from banking in the early part of the last century. The worst experience for the Bradford firm was that of the year 1825, when its resources were severely strained. In the early part of that year occurred a great strike of wool-combers, weavers and others engaged in the

CHAPTER I : PLATE 37

CHAPTER 1 : PLATE 38

General Bank, Exeter

source: Lloyds Bank Archives

General Bank, Exeter of Mo.th 18

Received of

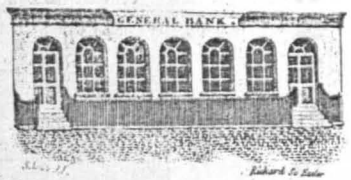

on Account

For Williams, Sparkes & Sparkes.

£

CHAPTER 1: PLATE 39

Bank of Messrs. Wentworth, Chaloner & Rishworth, Bradford (Yorks.)

Source: Bradford Daily Telegraph, 26 Jan. 1924

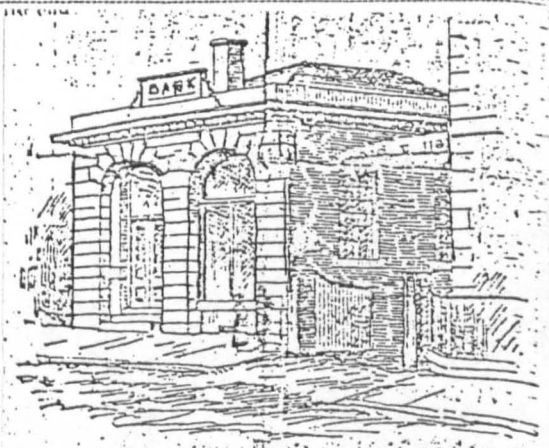

The original Wentworth's Bank, which was situated in Market Street, and was the first building erected in Bradford for the purposes of a bank.

CHAPTER I : PLATE 39

CHAPTER TWO

PLATES

CHAPTER 2: PLATE 1

Bank of Messrs. Hoare, 37 Fleet Street, London

Source: J.M.L. Booker

CHAPTER 2: PLATE 2

Bank of Scotland, Edinburgh.

Premises, 1806 - 70

Source: C.A. Malcolm, The Bank of Scotland 1695 - 1945 (Edinburgh, 1948), Broadsheet (c)

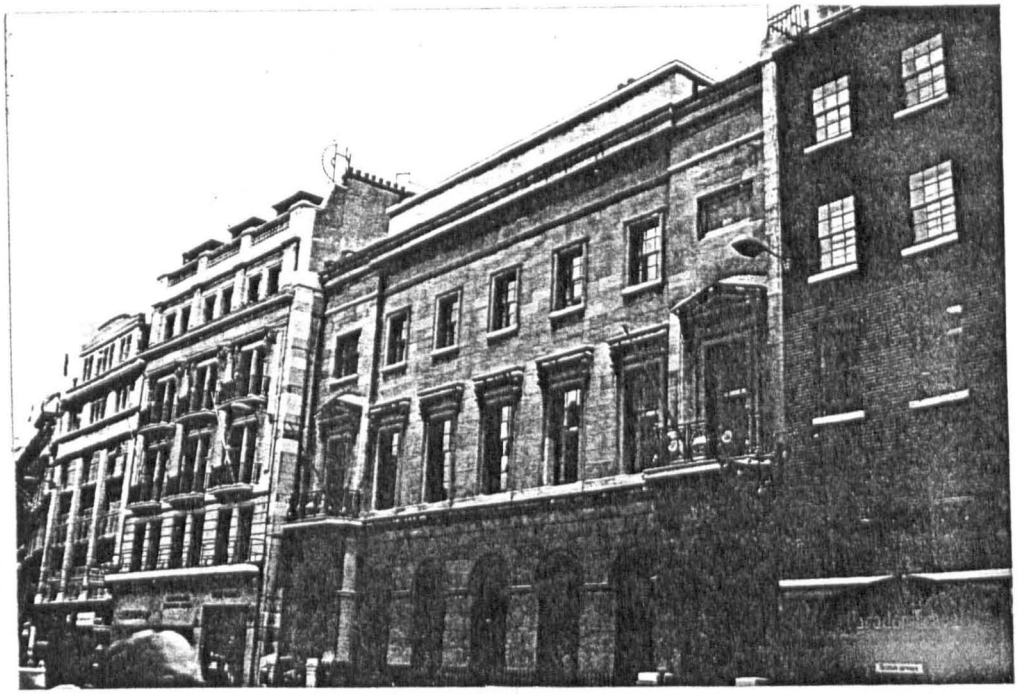

CHAPTER 2: PLATE 1

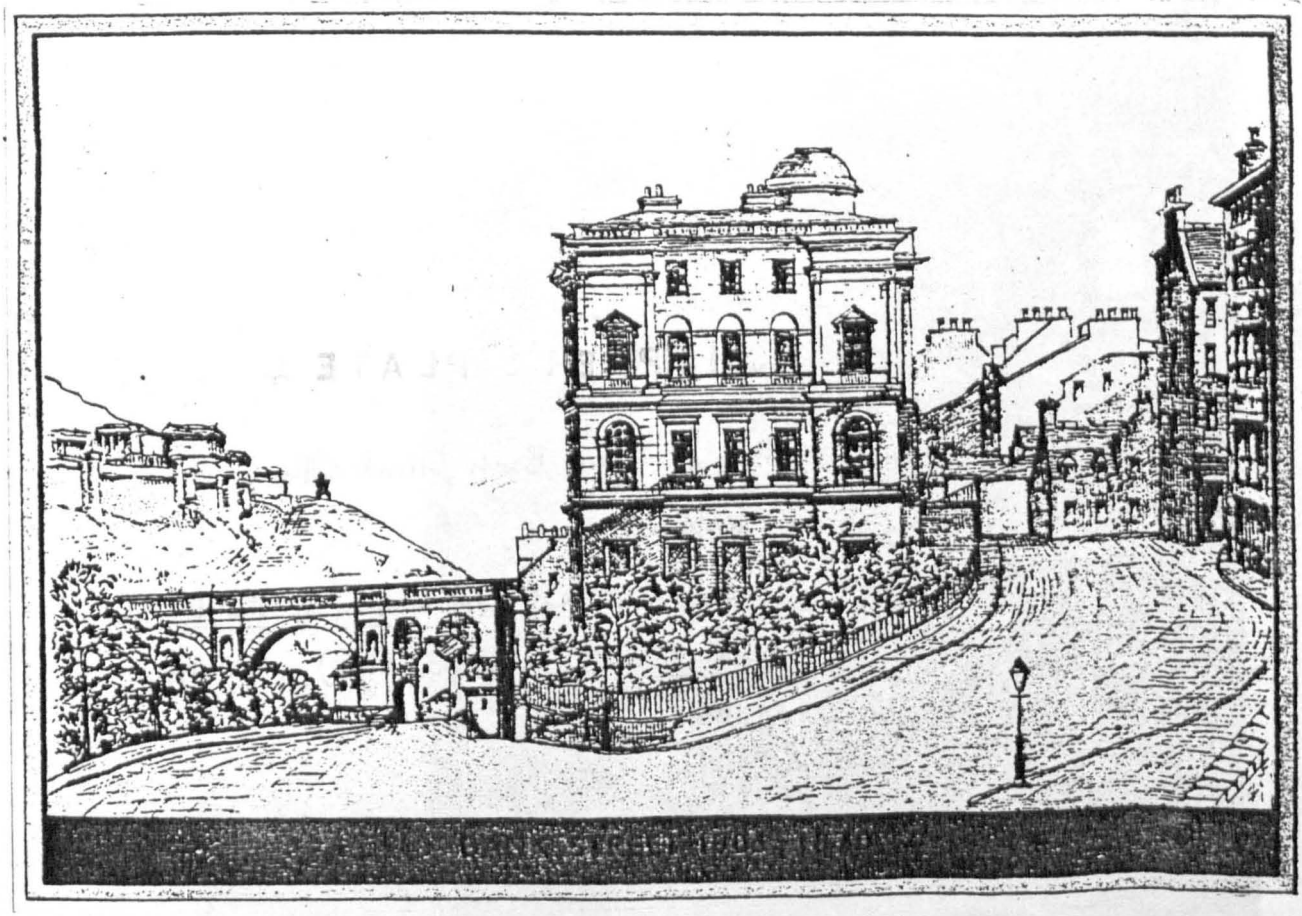

CHAPTER 2: PLATE 2

CHAPTER 2: PLATE 3

Bank of Scotland, Edinburgh. Premises from 1870

Source: C.A. Malcolm, The Bank of Scotland 1695 – 1945 (Edinburgh, 1948), Broadsheet (c)

CHAPTER 2: PLATE 4

British Linen Bank, Head Office, Edinburgh

Source: C.A. Malcolm, History of the British Linen Bank (Edinburgh, 1950), plate opp. p. 108

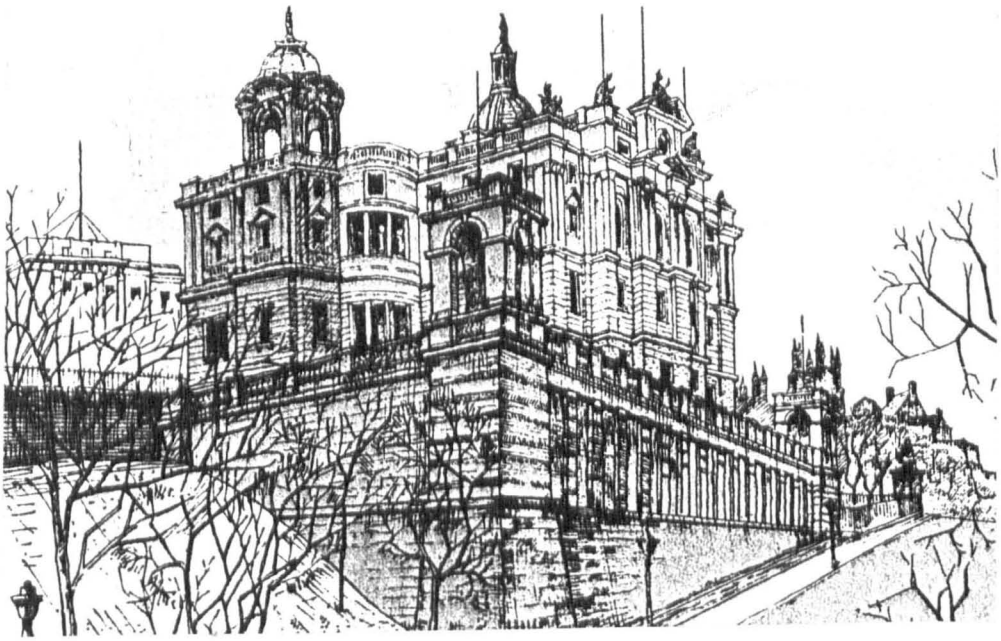

CHAPTER 2: PLATE 3

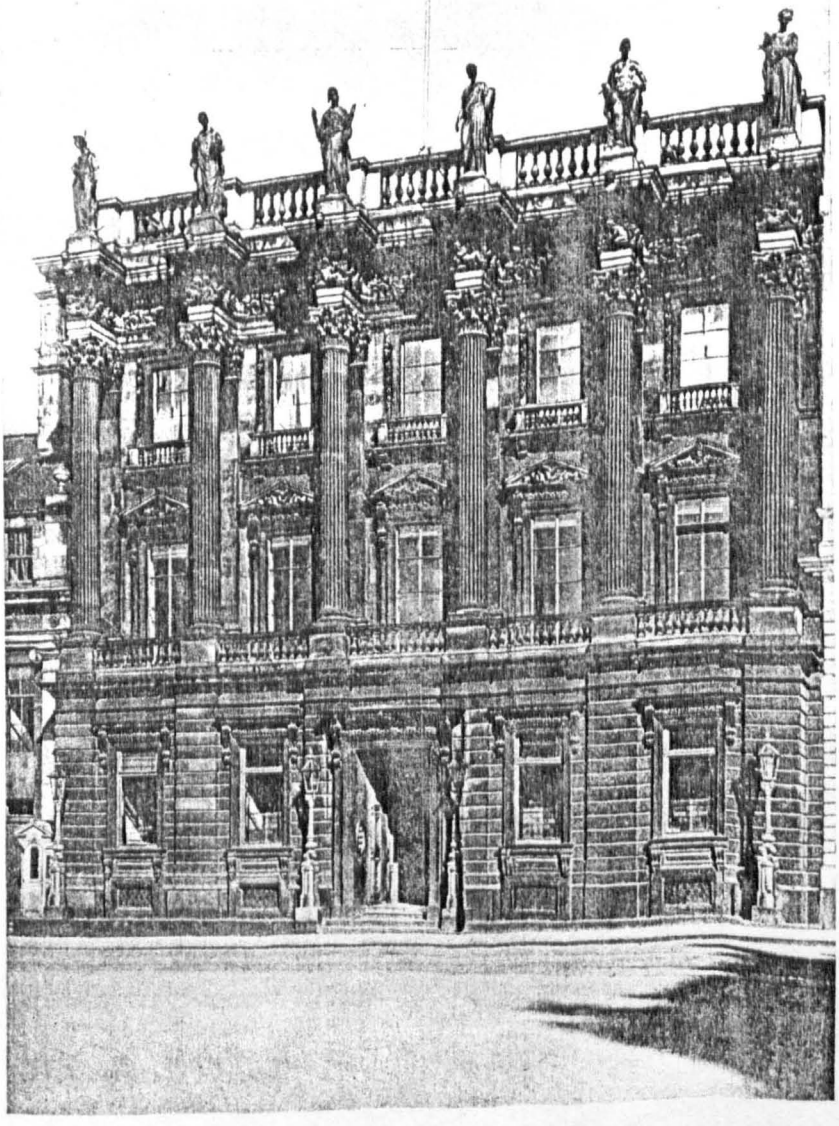

Head Office

38 St. Andrew Square

CHAPTER 2: PLATE 4

CHAPTER 2:PLATE 5

Royal Bank of Scotland Main Glasgow Office

Source: Bankers' Magazine, vol. 117 (1924, Part 1) p. 227

CHAPTER 2:PLATE 6

Bank of Messrs. Twining, 215 The Strand, London

Source: S.H. Twining, Two Hundred and Twenty-Five Years in the Strand ... (London, 1931), p. 32

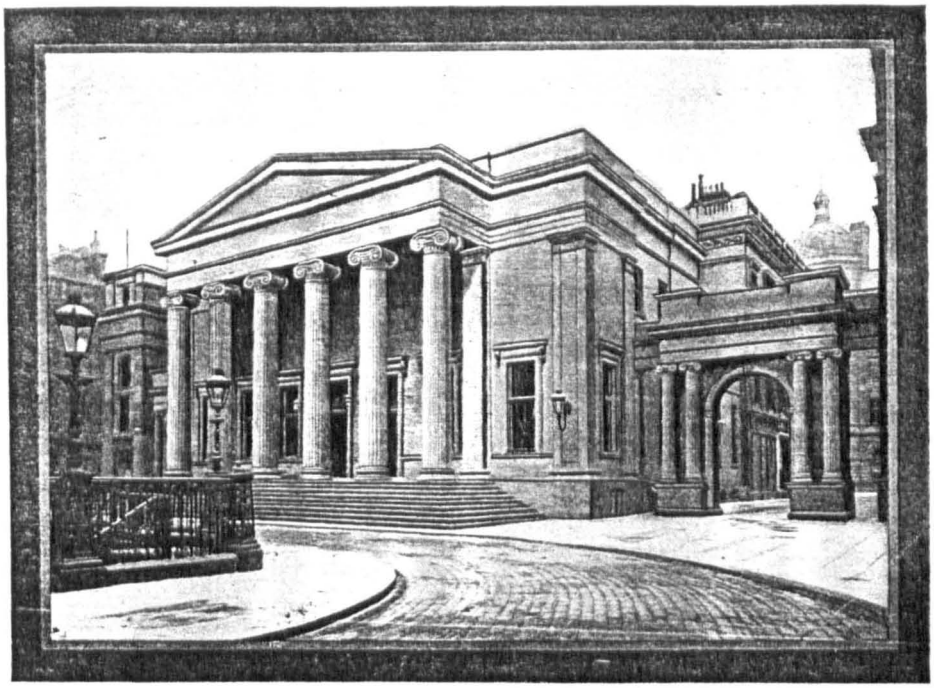

THE ROYAL BANK OF SCOTLAND — PRINCIPAL GLASGOW OFFICE.

CHAPTER 2: PLATE 5



TWINING'S TEA WAREHOUSE AND BANK, 1837
From the original watercolour drawing by T. Hosmer Shepherd

CHAPTER 2: PLATE 6

CHAPTER 2: PLATE 7

National Provincial Bank, first London Office

Source: H. Withers, National Provincial Bank 1833 – 1933 (London, 1933), plate opp. p. 67



FIRST LONDON OFFICE

John Burges Watson, F.R.I.B.A., Architect. Drawn by W. L. Walton.

CHAPTER 2: PLATE 7

CHAPTER 2: PLATE 8

London & Westminster Bank, Head Office, Lothbury, London

Source: T.E. Gregory, The Westminster Bank ..., vol. 1 (London, 1936), plate opp. p. 63

CHAPTER 2: PLATE 9

London & Westminster Bank, Head Office, Lothbury, London. Interior

Source: T.E. Gregory (as above), p. 289

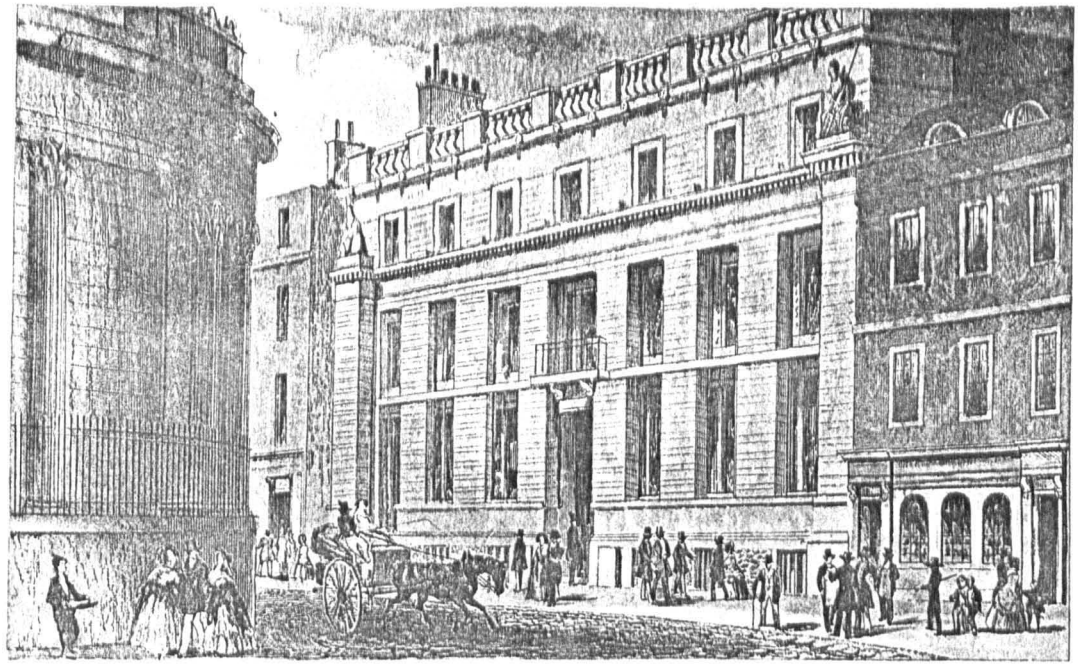

41 LOTHBURY

The Head Office of the London and Westminster Bank, opened 26th December 1838.

CHAPTER 2: PLATE 8

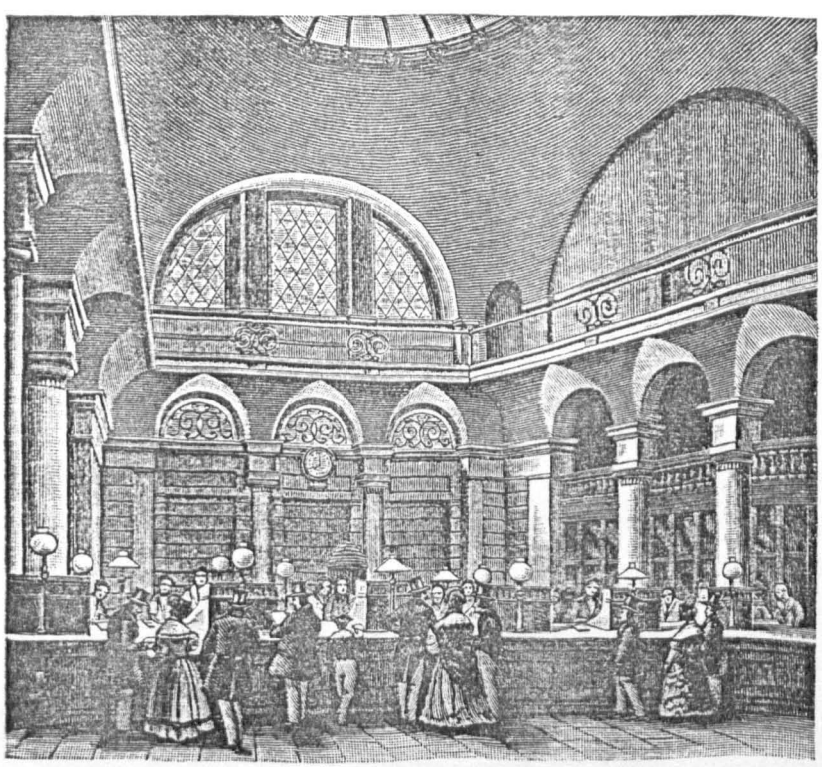

41 LOTHBURY: SIR WILLIAM TITE'S DOMED INTERIOR

CHAPTER 2: PLATE 9

CHAPTER 2: PLATE 10

Bank of Messrs. Smith, Hull

Source: J.A.S.L. Leighton-Boyce, Smiths The Bankers 1658–1958 (London, 1958), plate opp. p. 210

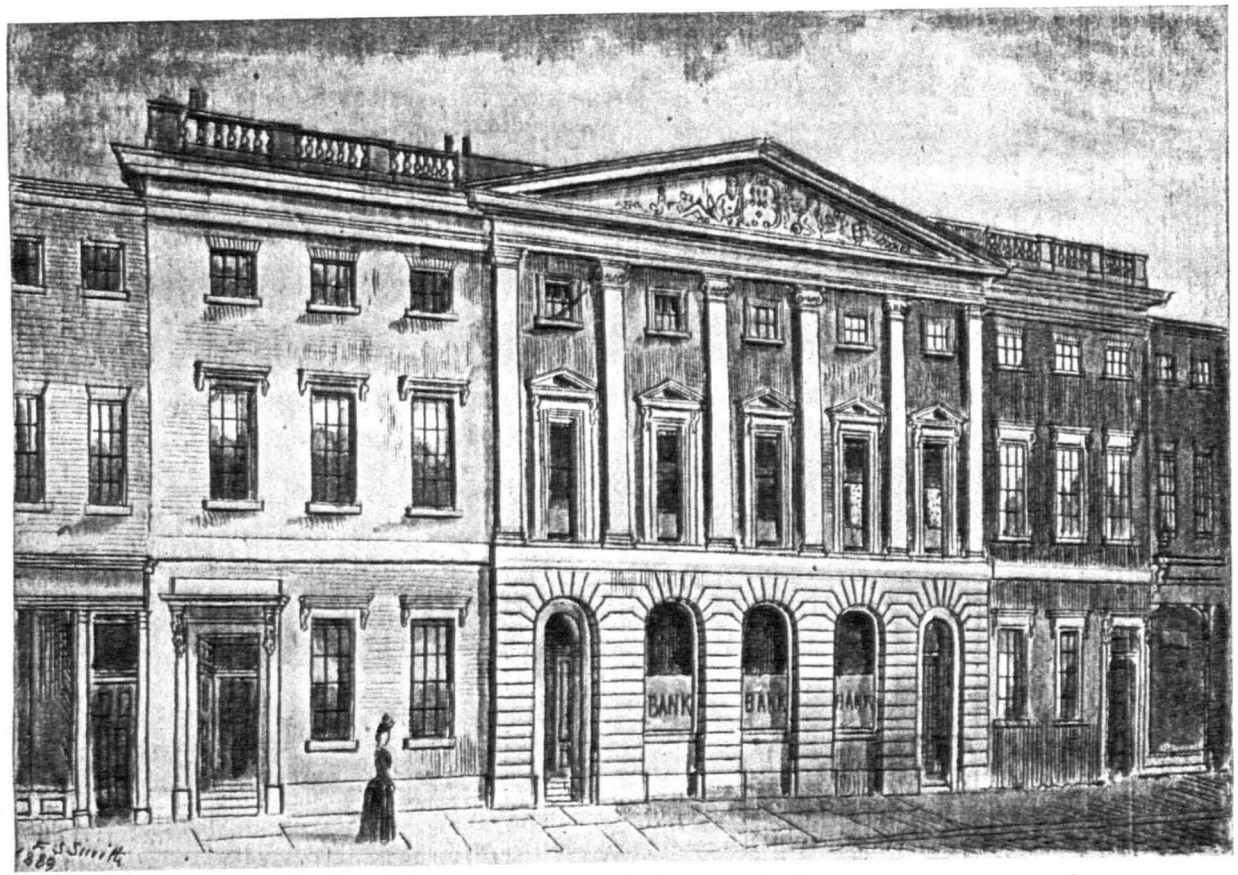

Smiths Bank, Whitefriargate, Hull, 1889.
Reproduced by permission of the Hull Municipal Museum.

CHAPTER 2: PLATE 10

CHAPTER 2: PLATE 11

Devizes & Wiltshire Bank, Devizes

Source: National Monuments Record



CHAPTER 2: PLATE 11

CHAPTER 2: PLATE 12

Bridport Bank, Dorset

Source: National Monuments Record

CHAPTER 2: PLATE 13

Bank of Messrs. Simonds, Reading

Source: J.M.L. Booker



CHAPTER 2:PLATE 12

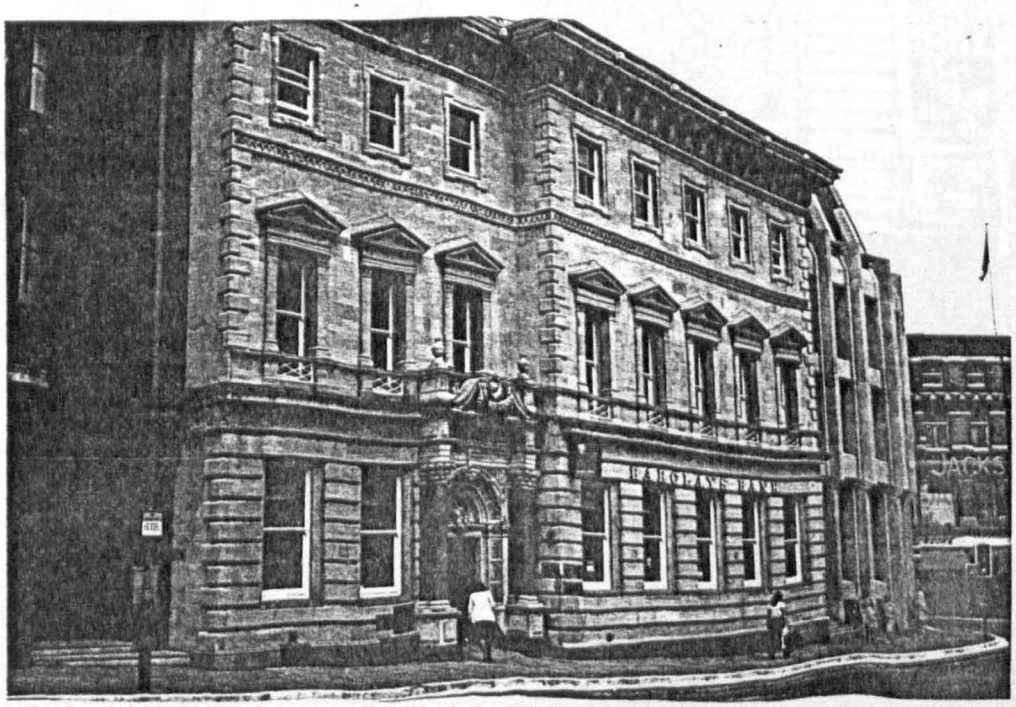

CHAPTER 2:PLATE 13

CHAPTER 2: PLATE 14

Shropshire Banking Co., Head Office, Shifnal

Source: Lloyds Bank Archives

CHAPTER 2: PLATE 14

SHIFNAL.

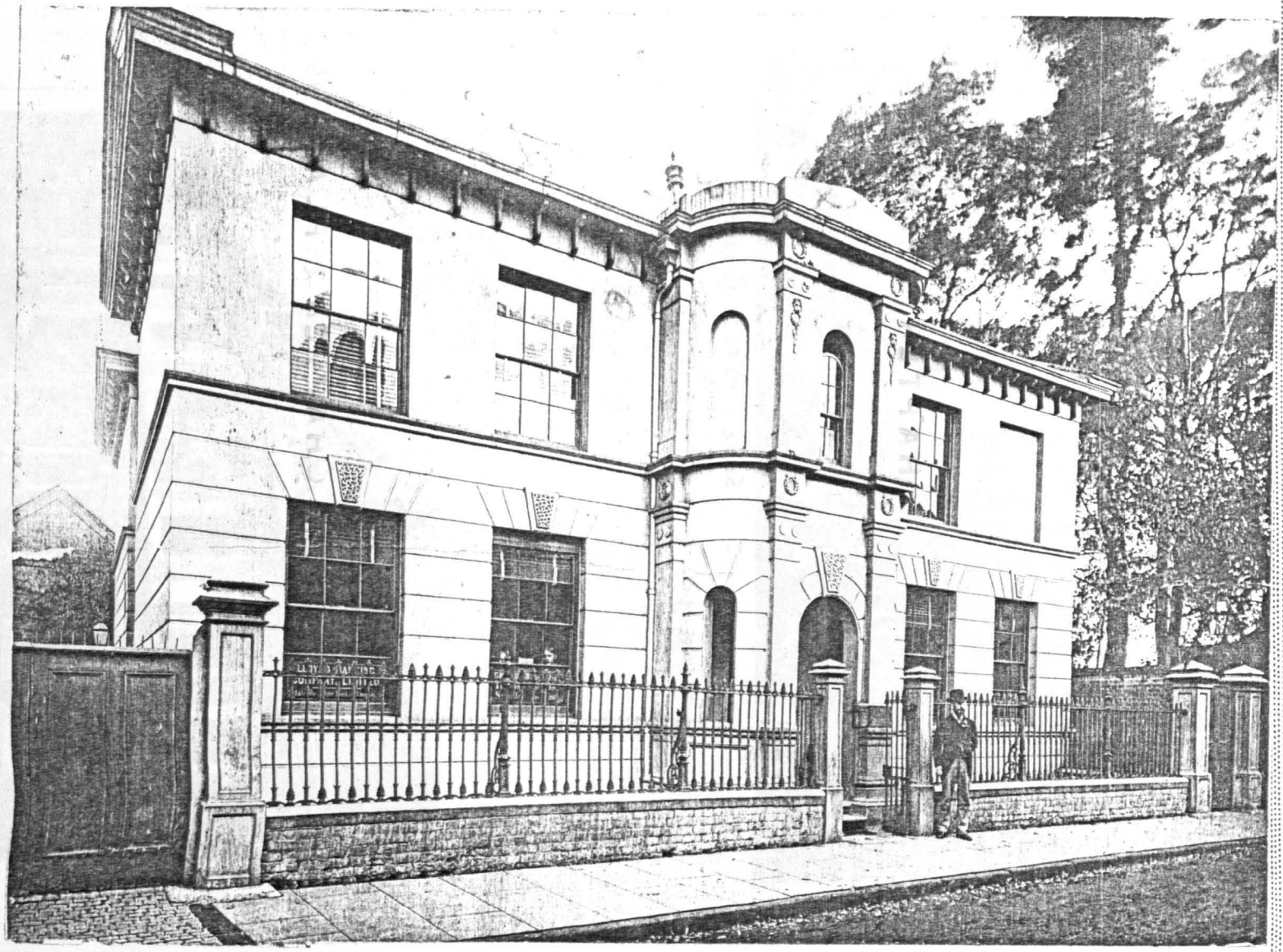

CHAPTER 2: PLATE 15

National Westminster Bank,
Abergavenny branch
Source: J.M.L. Booker

CHAPTER 2: PLATE 16

National Westminster Bank
Ledbury branch
Source: J.M.L. Booker



CHAPTER 2:PLATE 15



CHAPTER 2:PLATE 16

CHAPTER 2: PLATE 17

National Provincial, later National Westminster, Bank, Lichfield branch

Source: National Westminster Bank Archives



LICHFIELD

CHAPTER 2:PLATE 17

CHAPTER 2 : PLATE 18

Northern & Central Bank, branches network

Source : B.P.P., 1836 (ix), p. 252

Topographical Sketch

of the District Plan of the

NORTHERN AND CENTRAL BANK OF ENGLAND.

Established 13th Jan.y 1834.

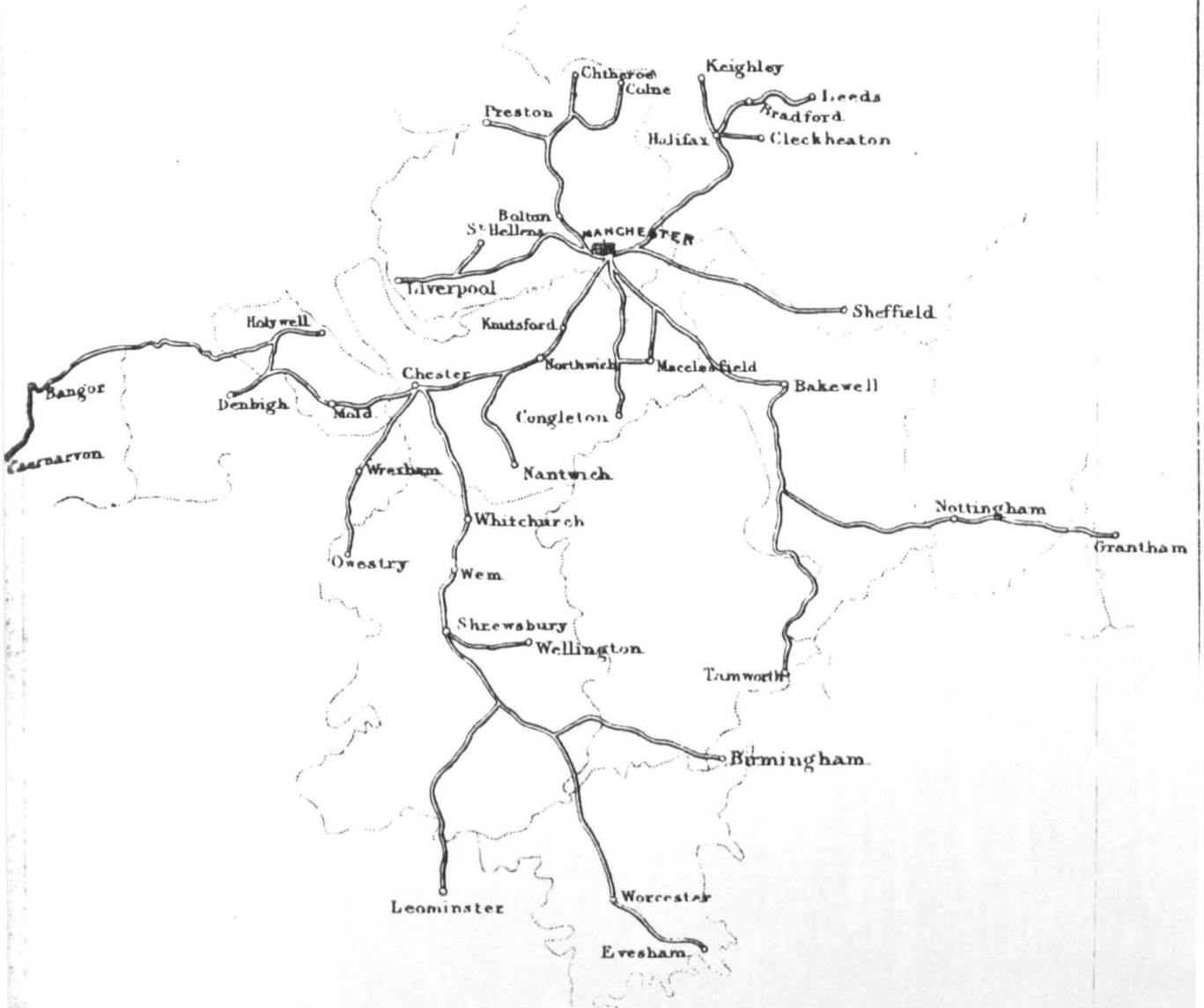

CHAPTER 2 : PLATE 18

CHAPTER 2: PLATE 19

Manchester & Liverpool District Bank,
Spring Gardens, Manchester
Source: W.A. Shaw, Manchester Old and New,
vol. 2 (London, n.d.), p. 61

CHAPTER 2: PLATE 20

Birmingham Banking Co., Head Office,
Birmingham (cf. Plate 22)
Source: J.M.L. Booker



THE MANCHESTER AND LIVERPOOL DISTRICT BANK, SPRING GARDENS.

CHAPTER 2 : PLATE 19



CHAPTER 2 : PLATE 20

CHAPTER 2 : PLATE 21

Birmingham Banking Co., Head Office, Birmingham. Ground Plan

Source: Lloyds Bank Archives (A5c/3)

CHAPTER 2 : PLATE 22

National Westminster, formerly National Provincial, Bank, Bennett's Hill, Birmingham. Entrance.

Source: J.M.L. Booker

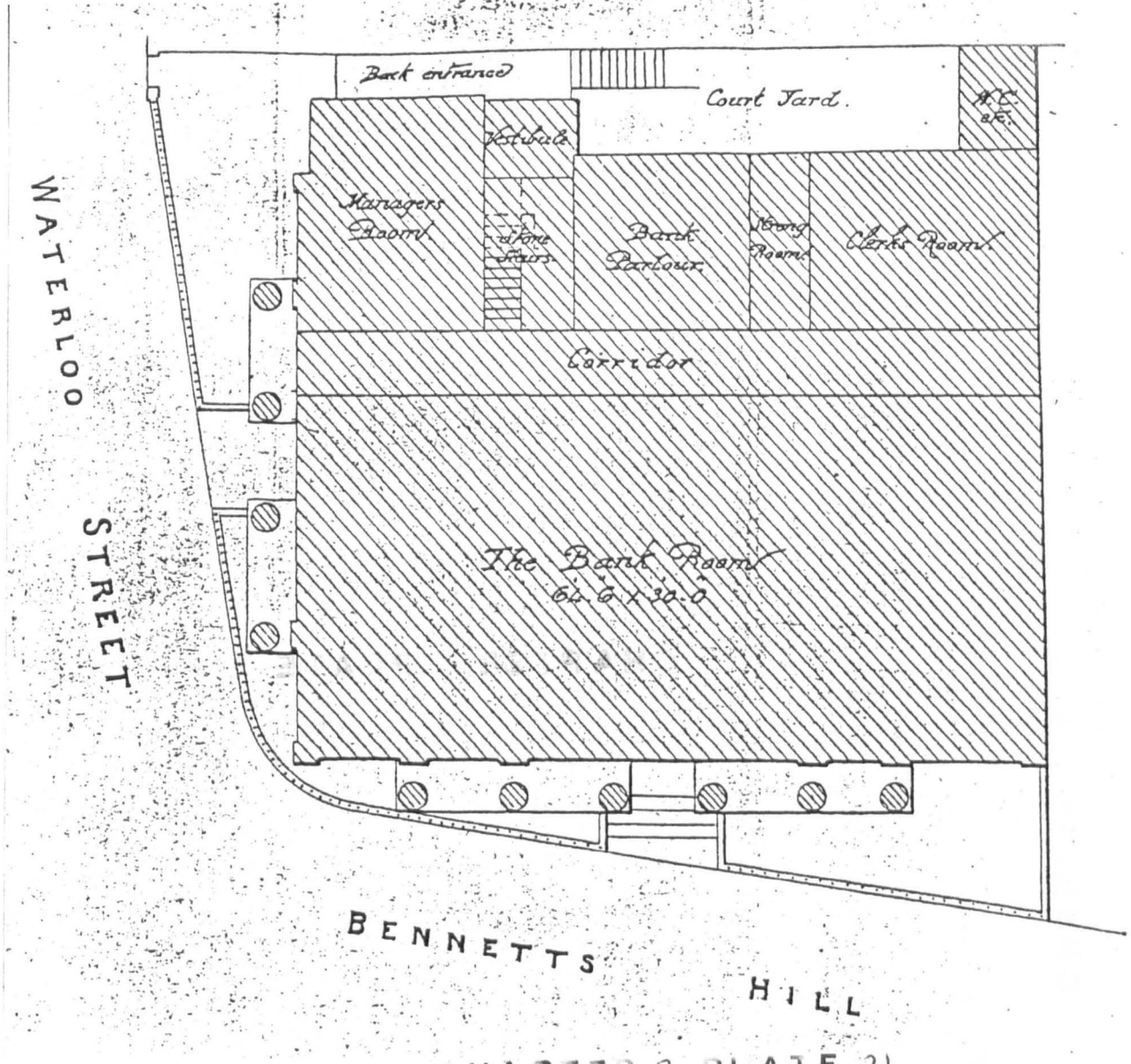

CHAPTER 2: PLATE 21



CHAPTER 2: PLATE 22

CHAPTER 2 : PLATE 23

Bank of Birmingham, Bennett's Hill, Birmingham

Source: Birmingham Reference Library, Edge Drawings

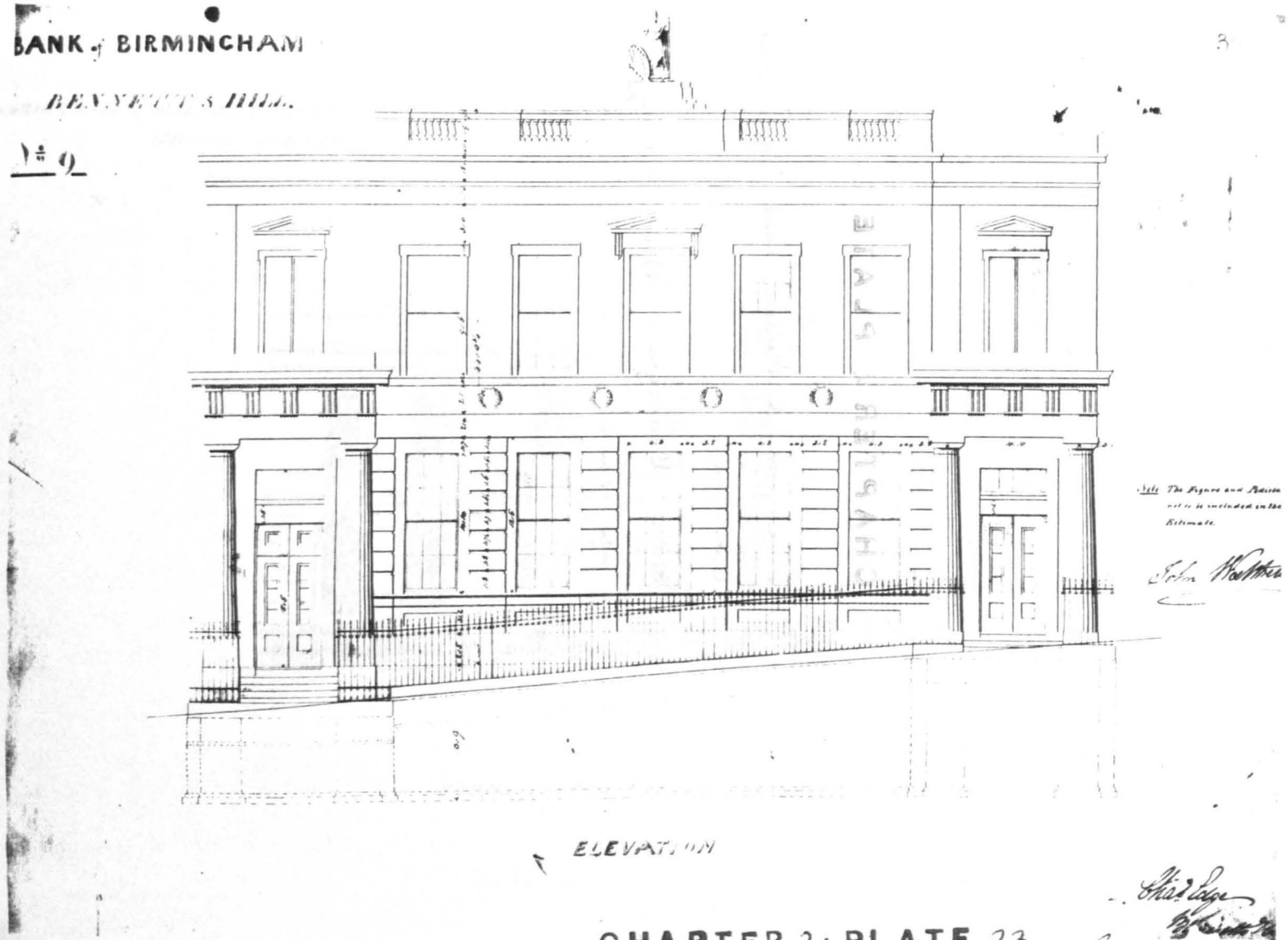

CHAPTER 2: PLATE 23

CHAPTER 2: PLATE 24

Birmingham & Midland Bank, Union Street, Birmingham

Source: Birmingham Reference Library, Edge Drawings

BIRMINGHAM & MIDLAND BANK

UNION STREET

No 5



FRONT ELEVATION

Scale $\frac{3}{16}$ of an Inch to a foot

CHAPTER 2: PLATE 24

Edward Lodge
Bennett's Hill
Oct 21. 1836

CHAPTER 2: PLATE 25

Gloucestershire Banking Co., Head Office, Gloucester

Source: W.D. Stone, Bank Notes 1836-1930 ... (Gloucester, 1930), p. 15

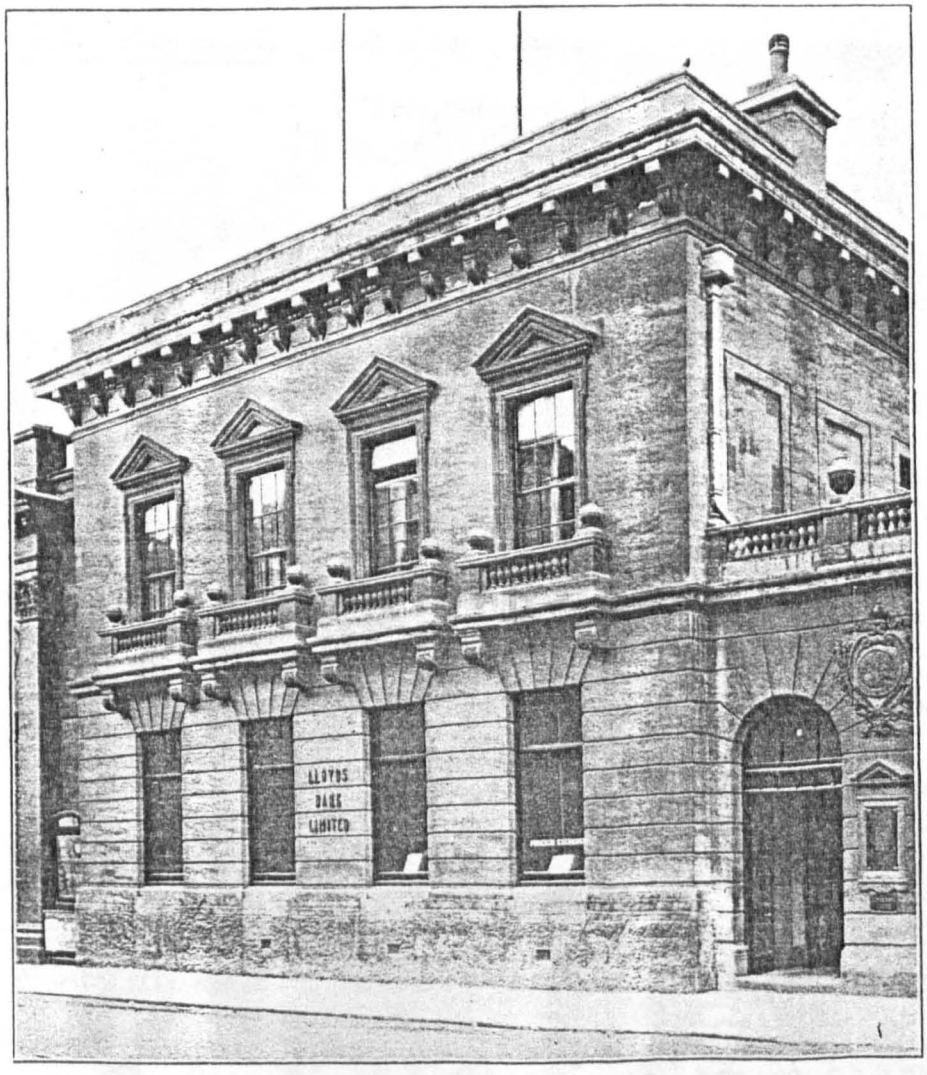

THE CAPITAL AND COUNTIES BRANCH, WHICH WAS ORIGINALLY THE OLD GLOUCESTERSHIRE BANKING COMPANY HEAD OFFICE.

CHAPTER 2: PLATE 25

CHAPTER 2 : PLATE 26

County of Gloucester Bank, Gloucester branch

Source : W.D. Stone, Bank Notes 1836 - 1930.. (Gloucester, 1930), p. 6

CHAPTER 2 : PLATE 27

Sheffield & Hallamshire Bank, Sheffield

Source : Banknote, Midland Bank Archives

CHAPTER 2: PLATE 27



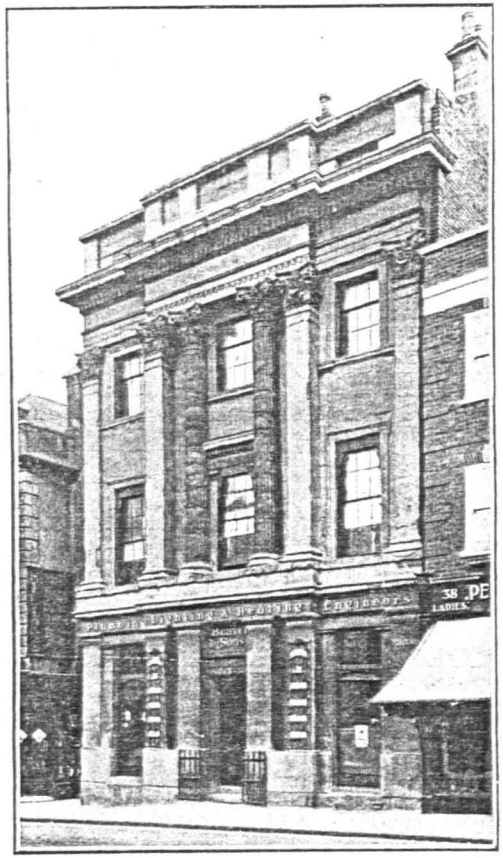

COUNTY OF GLOUCESTER
BANK PREMISES.

CHAPTER 2: PLATE 26

CHAPTER 2: PLATE 28

Westminster & Clydesdale Banks, Whitehaven branches

Source: National Monuments Record

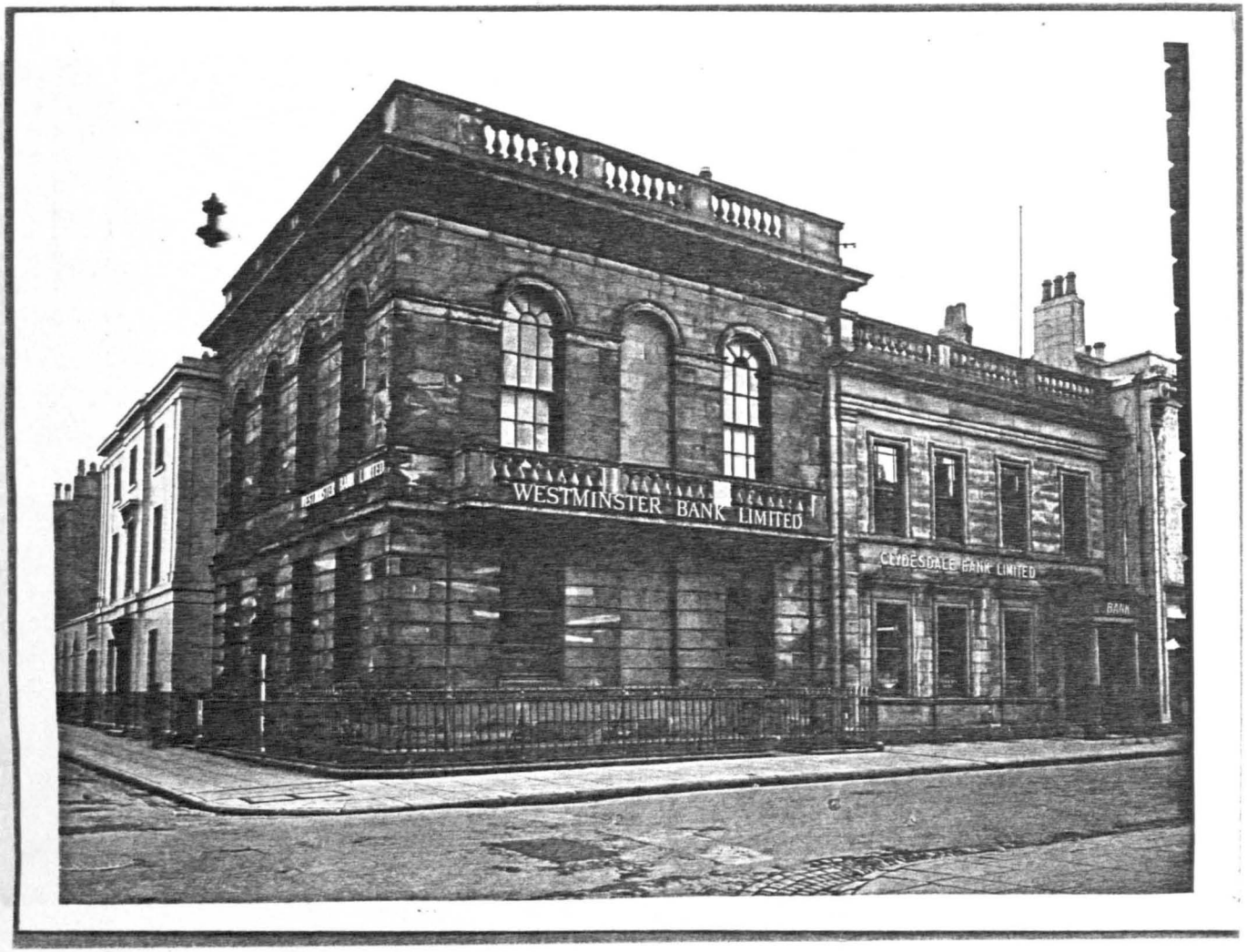
WESTMINSTER BANK LIMITED
CLYDESDALE BANK LIMITED

CHAPTER 2: PLATE 29

Bank of Westmorland, Kendal

Source: Midland Bank Archives

CHAPTER 2: PLATE 30

Bank of England, Newcastle branch

Source: J.M.L. Booker

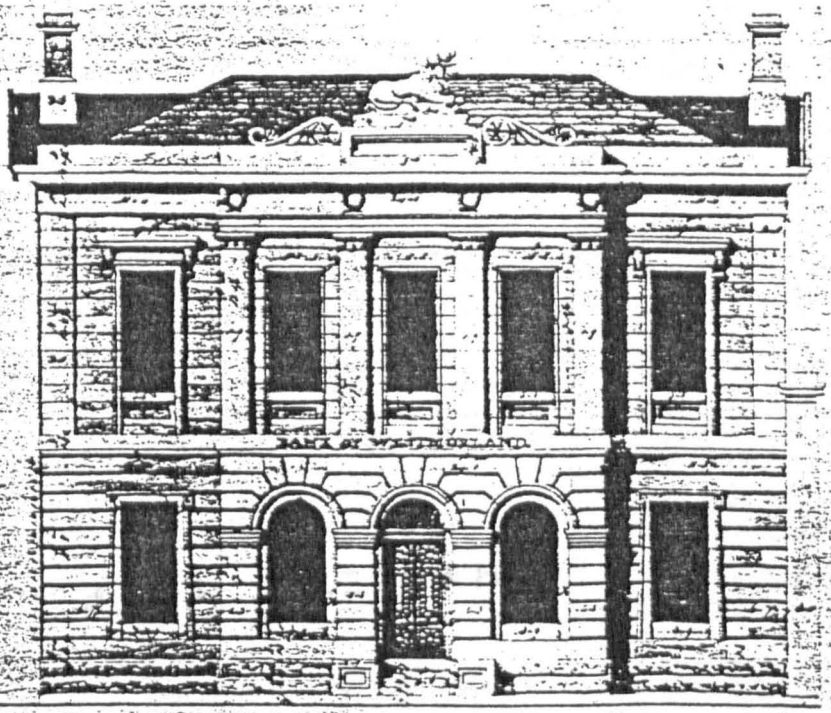

Historians of architecture and design are making increasing use of business archives. This design by George Webster for the Bank of Westmorland at Kendal in 1833 survived amongst the voluminous archives of the British banks.

CHAPTER 2: PLATE 29



CHAPTER 2: PLATE 30

CHAPTER 2: PLATE 31

Lloyds Bank, Grey Street, Newcastle branch

Source: Lloyds Bank Archives



CHAPTER 2 : PLATE 32

Former Royal Bank, Dale Street, Liverpool

Source : J. Quentin Hughes, *Liverpool* (Studio Vista Series, London, 1969), p. 35

tcland
ants of an earlier classical
ormerly the Royal Bank.
a giant Corinthian order
section of two floors of
A pierced balustrade and
al coat-of-arms provide a
e skyline of the street. The
ut to provide the Queen's
vert from the bustle of the

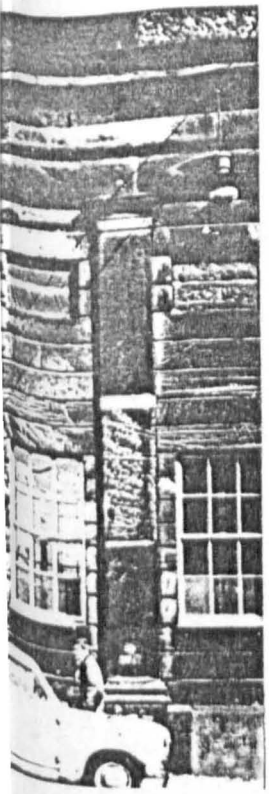

31

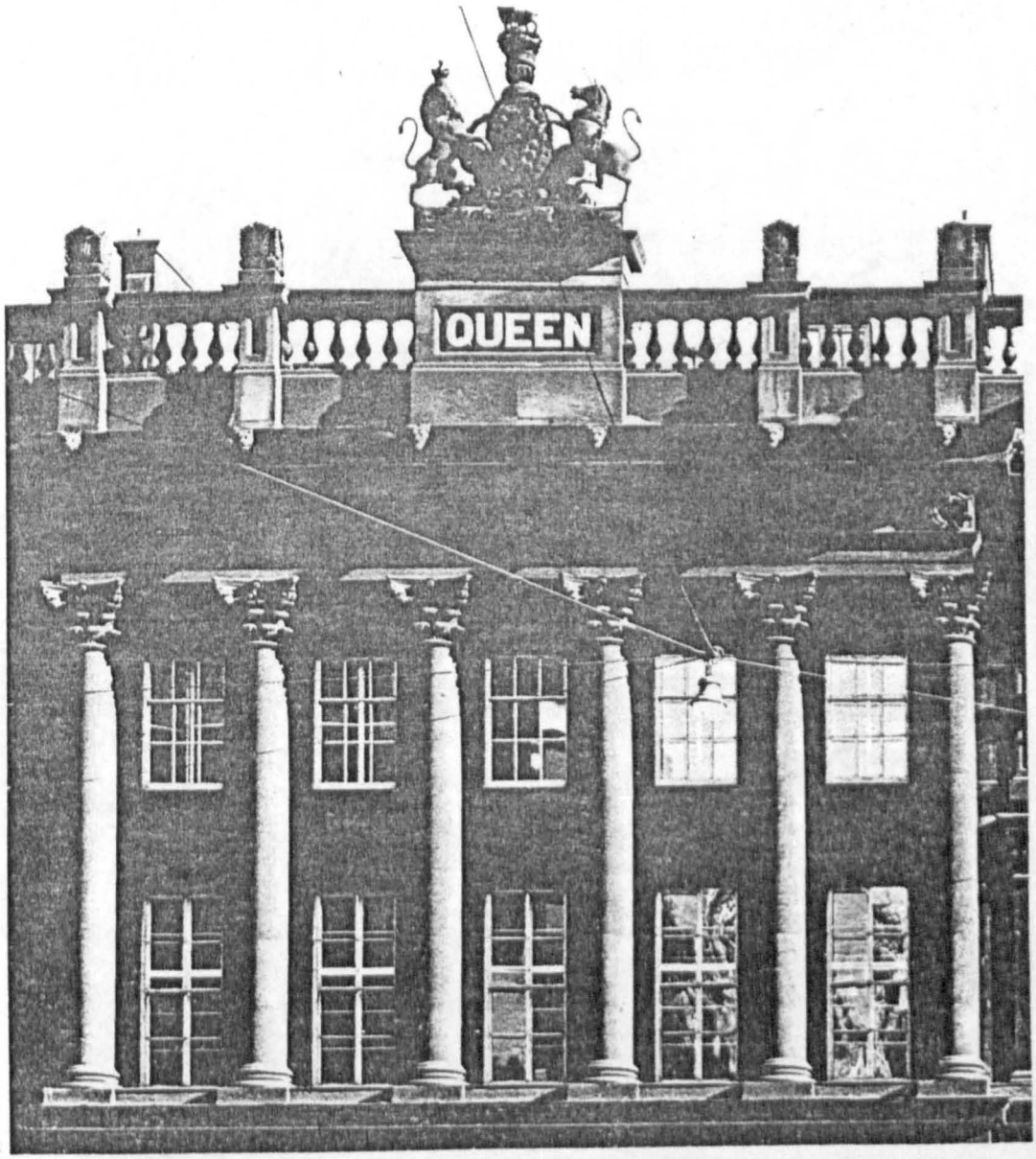

32

35

CHAPTER 2: PLATE 32

CHAPTER 2: PLATE 33

Union Bank, Brunswick Street, Liverpool

Source: Lloyds Bank Archives

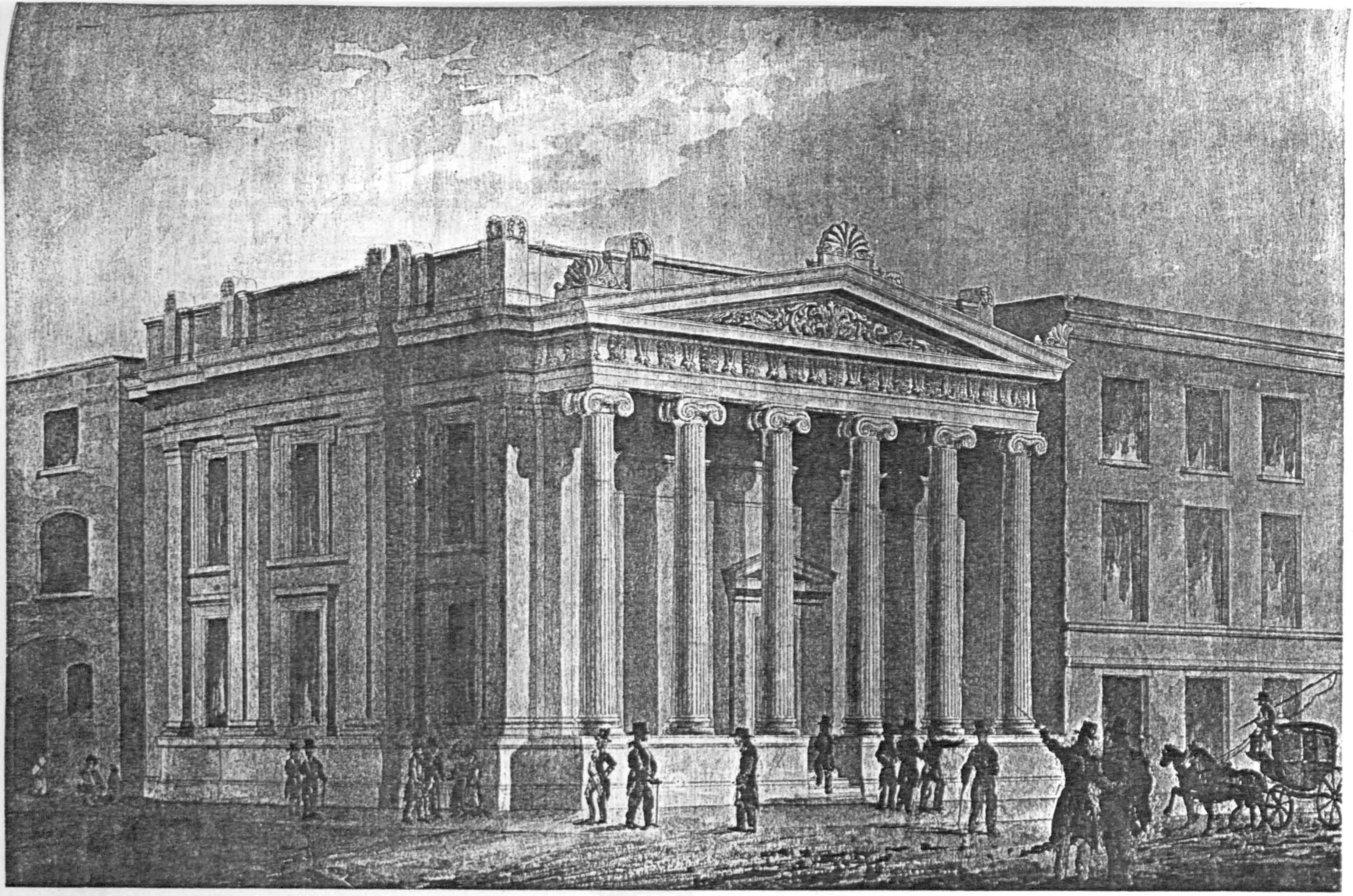

CHAPTER 2:PLATE 33

CHAPTER 2: PLATE 34

Yorkshire Agricultural & Commercial Bank, York branch

Source: Civil Engineer & Architect's Journal vol. 13 (1850), p. 313

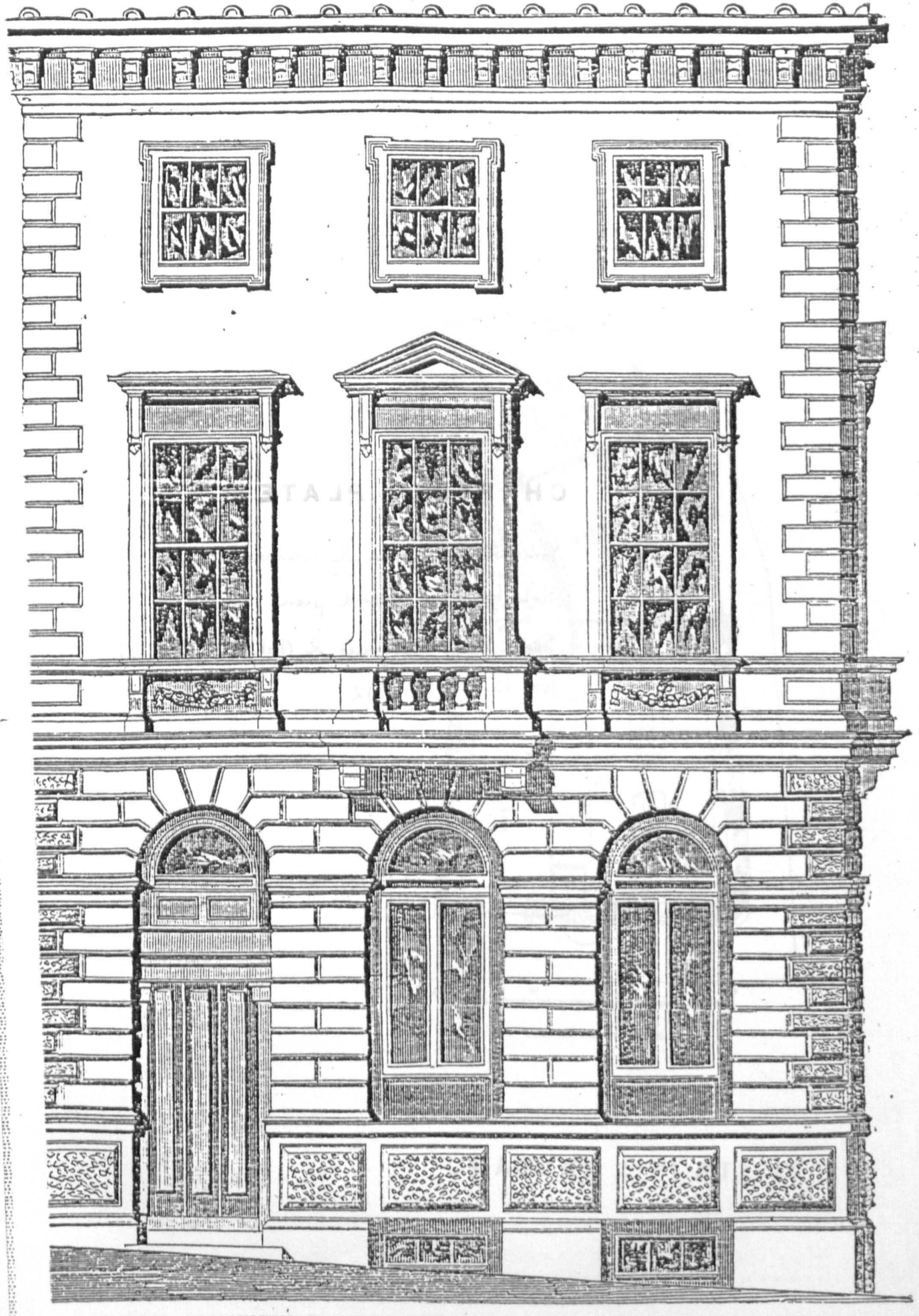

YORKSHIRE AGRICULTURAL AND COMMERCIAL BANK.—J. B. & W. Atkinson, Architects. 42

CHAPTER 2 : PLATE 34

CHAPTER 2: PLATE 35

Yorkshire Agricultural & Commercial Bank, York branch. Ground plan.

Source: Civil Engineer & Architect's Journal, vol. 13 (1850), p. 312

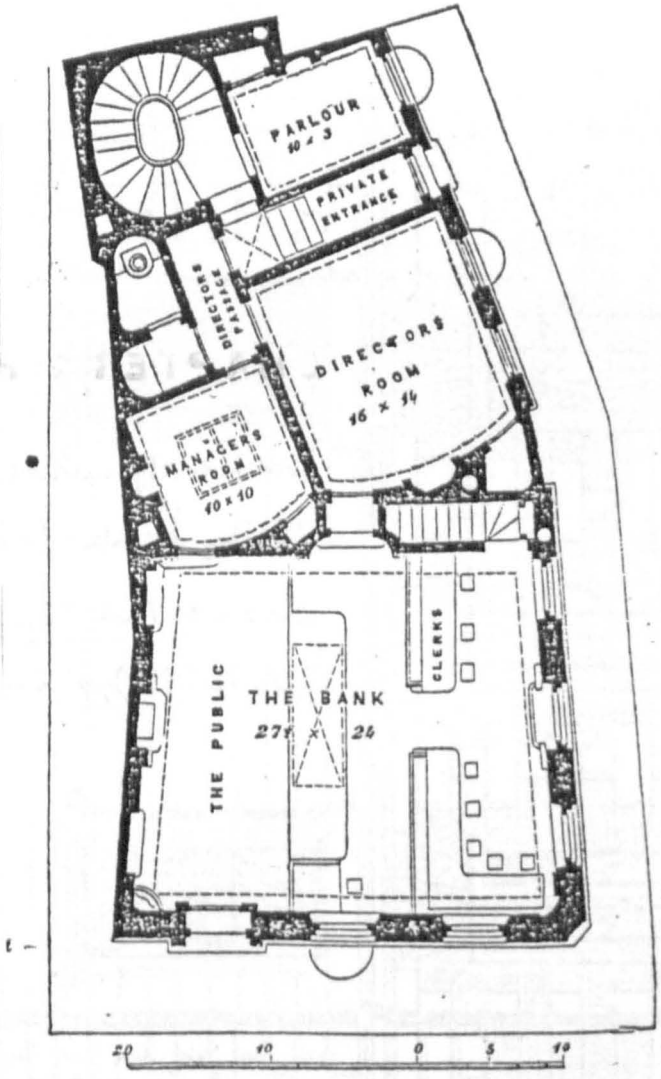

PLAN OF GROUND FLOOR.

CHAPTER 2: PLATE 36

Yorkshire Agricultural & Commercial Bank, Whitby branch (reduced print)

Source: Civil Engineer & Architect's Journal, vol. 13 (1850), p. 284

CHAPTER 2 · PLATE 36

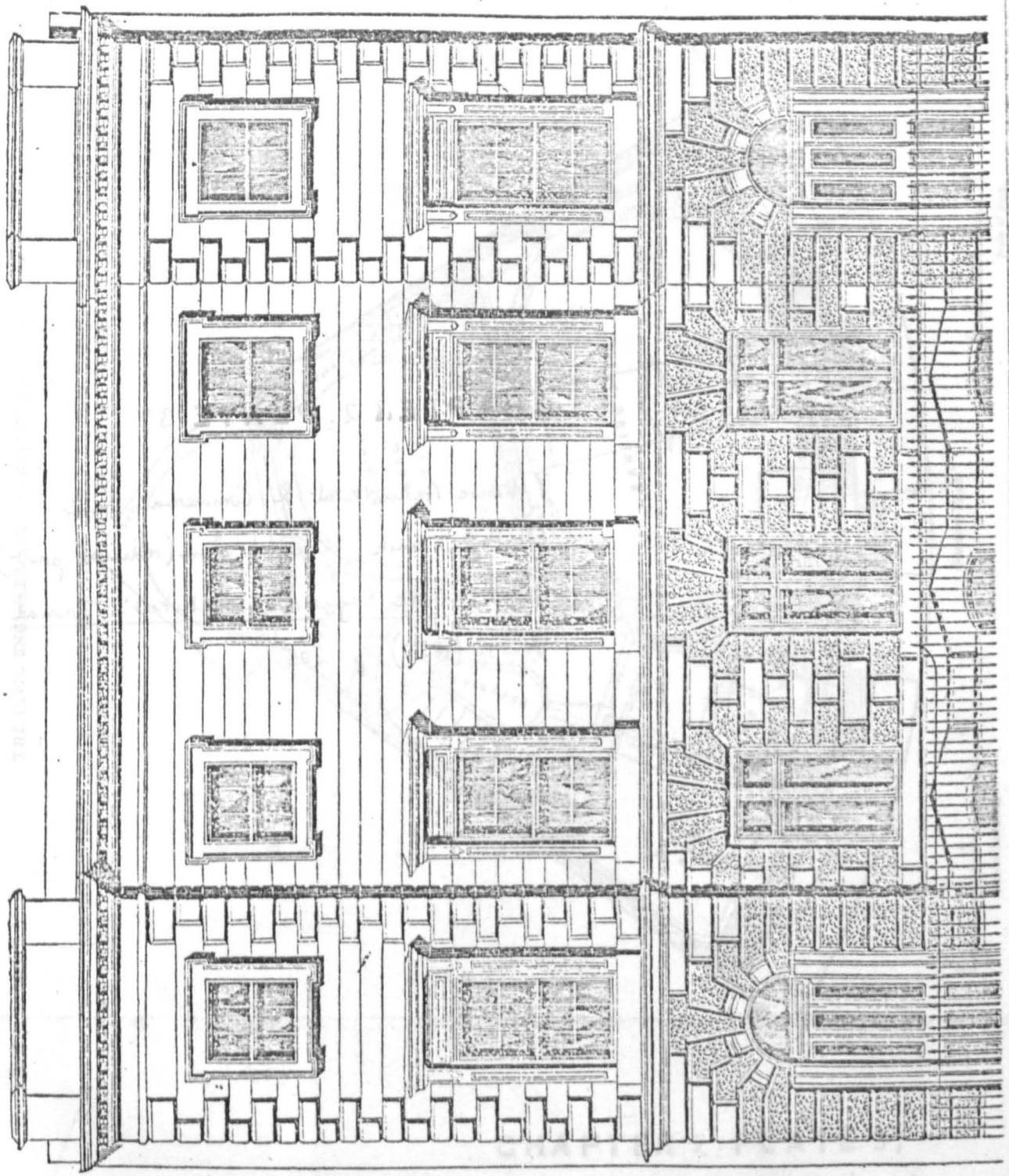

THE WHITBY BANK.

J. B. & WILLIAM ATKINSON, Architects.

CHAPTER 2: PLATE 37

Yorkshire Agricultural & Commercial Bank, Whitby branch. Ground plan (reduced print)
Source: Civil Engineer & Architect's Journal, vol. 13 (1850), p. 285

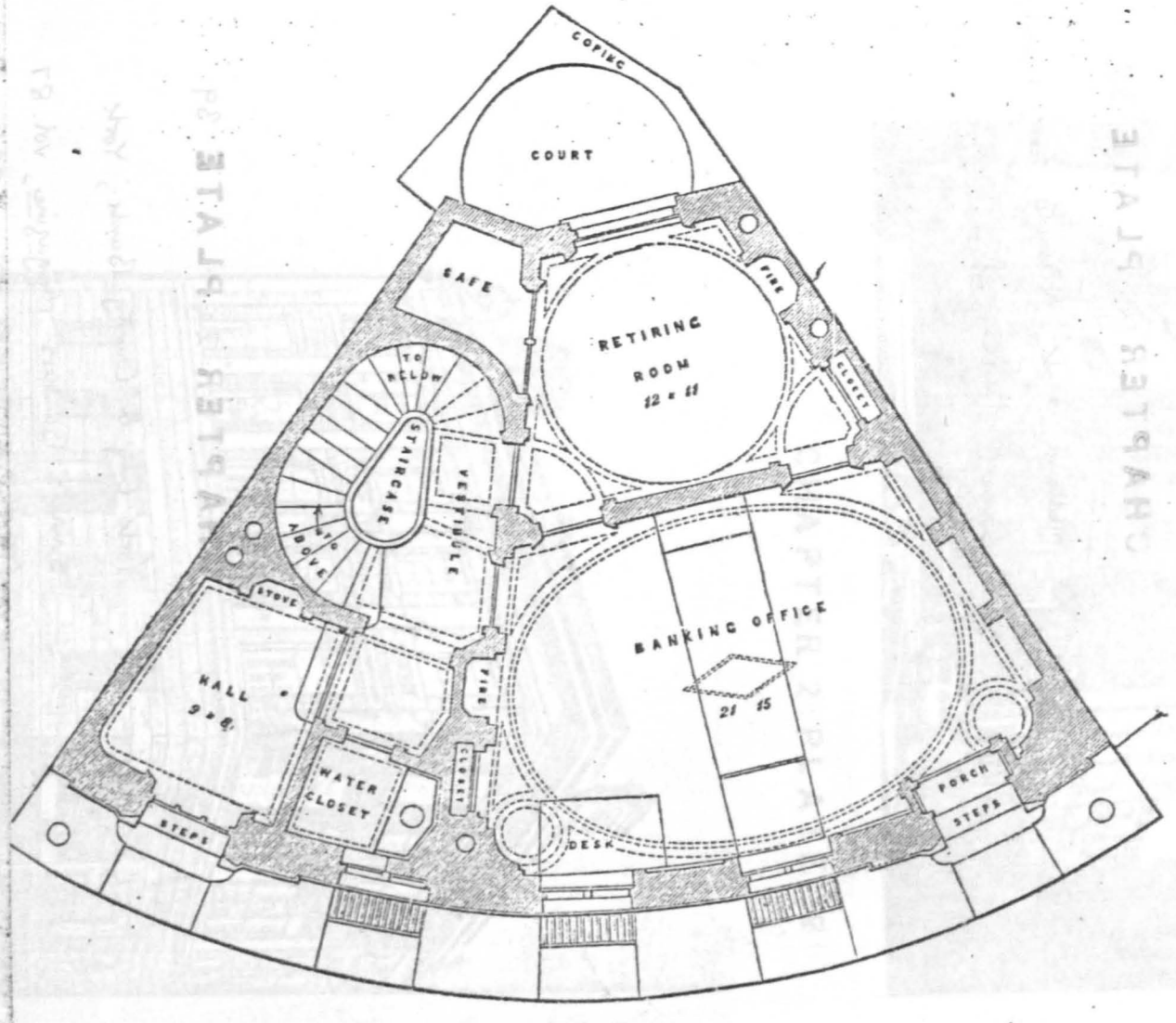

CHAPTER 2: PLATE 37

CHAPTER 2: PLATE 38

Midland Bank, Nessgate, York, branch

Source: J.M.L. Booker

CHAPTER 2: PLATE 39

York City & County Bank, York

Source: Bankers' Magazine, vol. 87 (1909, Part 1), plate opp. p. 423



CHAPTER 2: PLATE 38

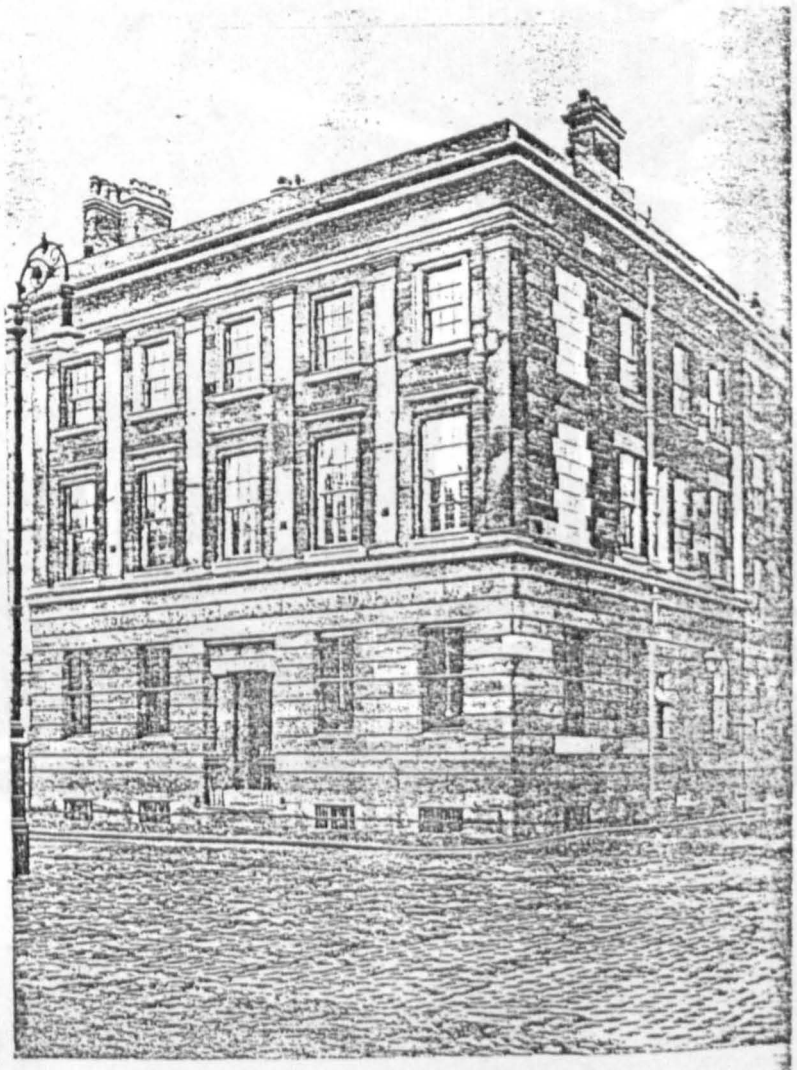

THE YORK CITY AND COUNTY BANKING COMPANY, LIMITED
HEAD OFFICE, YORK.

CHAPTER 2: PLATE 39

CHAPTER 2: PLATE 40

Bank of England, Bristol branch

Source: National Monuments Record



CHAPTER 2: PLATE 40

CHAPTER 2: PLATE 41

Bank of England, Manchester branch
(now T.S.B.)

Source: J.M.L. Booker

CHAPTER 2: PLATE 42

Bank of England, Liverpool branch
Source: W. Marston Acres, The Bank of England
from Within, vol. 2 (London, 1931), plate LXIII



CHAPTER 2: PLATE 41



Photograph by Stewart Bale, Liverpool

BRANCH PREMISES AT LIVERPOOL
Erected in 1846–8 from the designs of Mr. C. R. Cockerell

CHAPTER 2: PLATE 42

CHAPTER 2: PLATE 43

National Provincial Bank, Darlington branch

Source: Civil Engineer & Architect's Journal, vol. 13 (1850), p. 381

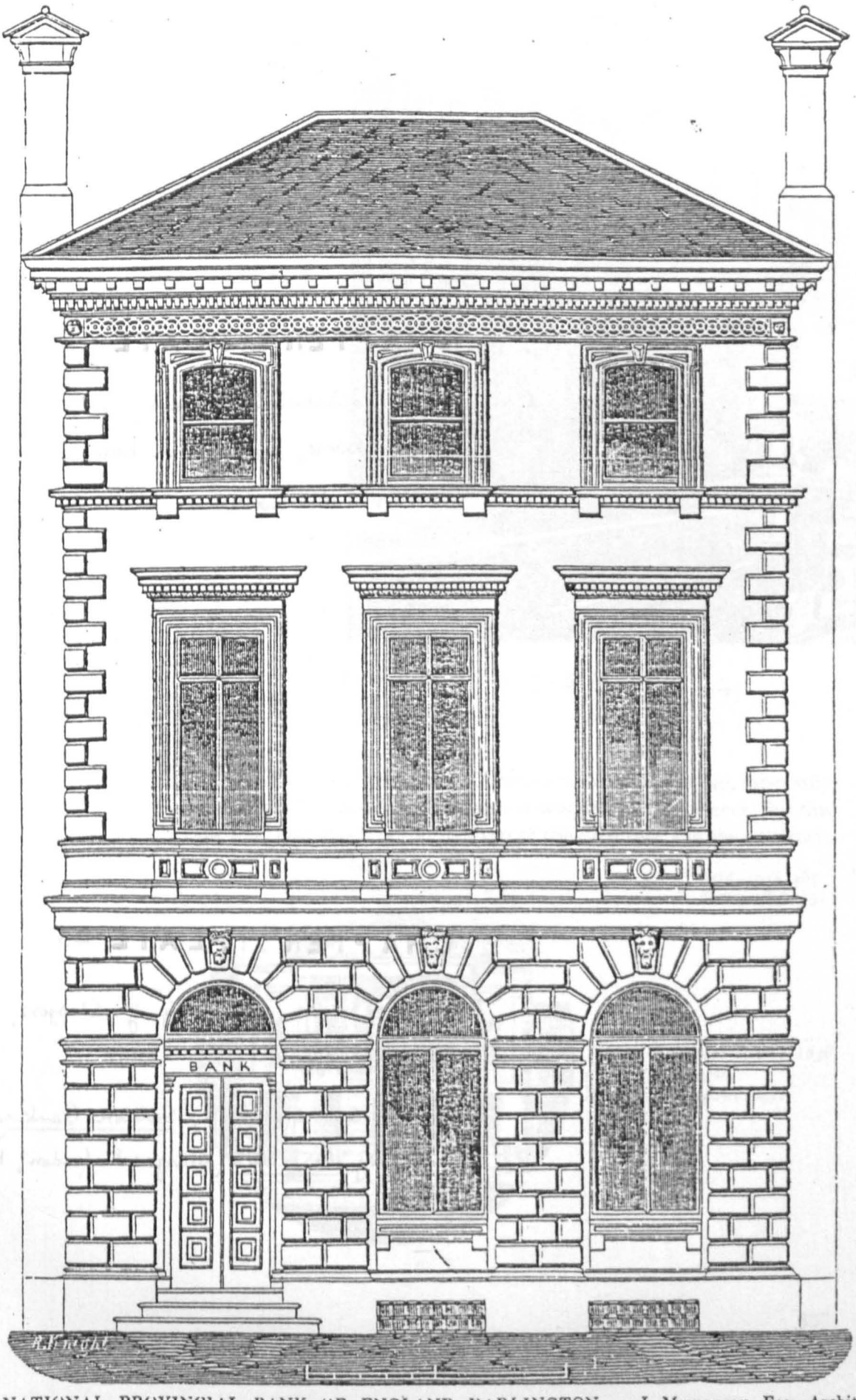

NATIONAL PROVINCIAL BANK OF ENGLAND, DARLINGTON.—J. Middleton, Esq., Architect.

CHAPTER 2: PLATE 43

CHAPTER 2: PLATE 44

National Westminster, formerly Northamptonshire Union, Bank, Northampton branch

Source: J.M.L. Booker

CHAPTER 2: PLATE 45

Glasgow Union, later City of Glasgow, Bank, Glasgow

Source: S.G. Checkland, Scottish Banking A History 1695-1973 (Glasgow & London, 1975), p. 337

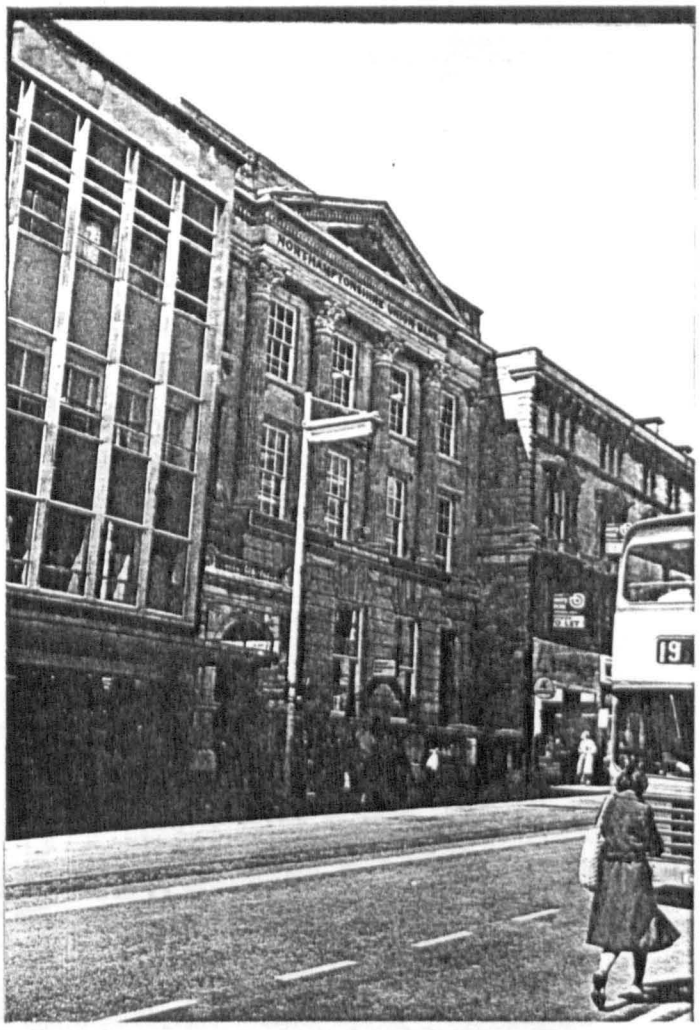

CHAPTER 2: PLATE 44

The Glasgow Union Bank suffered serious losses in 1842, especially in Paisley. The dividend for the year was paid out of reserve. But this did not cause a retreat on the part of the directors. On the contrary,

[22] Reid, 1938, 467.
[23] Boase, 1867, 432.

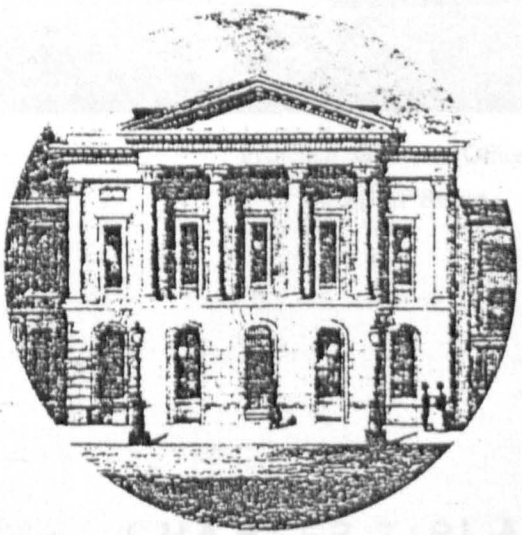

The City of Glasgow Bank, f. 1838
(From James Pagan,
History of Glasgow, *1847)*

CHAPTER 2: PLATE 45

CHAPTER 2 : PLATE 46

British Linen Bank, Queen Street, Glasgow

Source : C.A. Malcolm, History of the British Linen Bank (Edinburgh, 1950), plate opp. p. 124

luneration to a Bank,
ne keeping of a Cash
holder.
ge one-eighth or even
amount of the trans-
, which on a credit,
, will amount to an
tead of Five Shillings

; but they consider it
to the community as
on should be received
nt of the transactions
nes of business.

Branches was lively
ss being concerned
nk accommodated
vestors and, being
one case they had
payment. One of
tson, Agent of the
y a large advance
in Railways", was
ient, the Directors
om 4 to 2 per cent.
ppointed Manager
both principal and
ids who shared in
ch presented other
: was the "Hungry
harvests and high
n Ireland and the
was invested in
on of trade and
s and distress.
ctually a slightly



Principal Glasgow Office
110 Queen Street

CHAPTER 2: PLATE 46

CHAPTER 2 : PLATE 47

Glasgow & Ship, later Union, Bank, Glasgow

Source: S.G. Checkland, Scottish Banking. A History 1695 - 1973 (Glasgow & London, 1975), p. 330

CHAPTER 2 : PLATE 48

Glasgow Union Bank, Glasgow
(Ingram Street frontage)

Source: S.G. Checkland (as above), p. 331

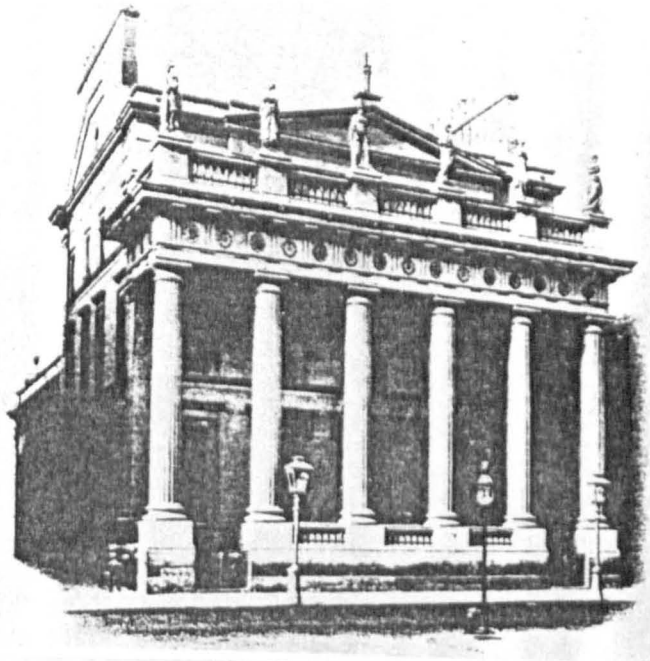

CHAPTER 2: PLATE 47

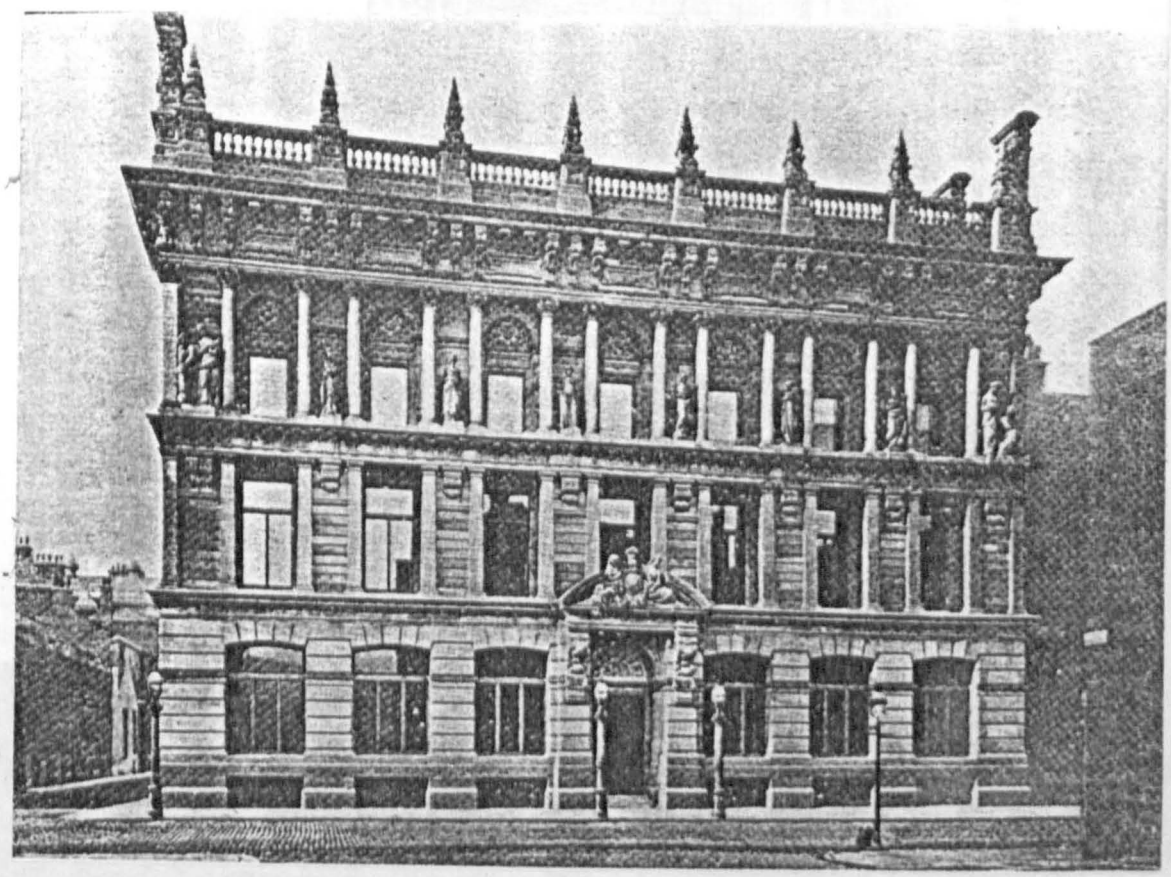

CHAPTER 2: PLATE 48

CHAPTER 2: PLATE 49

Commercial Bank of Scotland, Head Office, Edinburgh

Source: Bankers' Magazine, vol. 90 (1910, Part 2), plate opp. p. 472.

nk of Scotland
The Edinburgh
provincial city,
were then still
ousehold, with
tablishment of
nd other high
reminiscent of
ity was centred
ad crossed the
sections of the
uildings in the
Lochaber axes,
carriers fetched
osed on goods
ays of carriers
ckney and mail
machine-made
tant industries
and flour mills.
ord Cockburn
ie, and he said
is, the trades-
did not exist
26, Sir Walter
are preparing
in the Reform
ercial Bank of
f same burgher
urgh Friendly
Company, and
remain to this
e quartern loaf
The profits of
1*s.* 6*d.* in 1810
lation of spirits
ndon was from
reat metropolis
? Because we

1. Head Office in George Street, Edinburgh of the Commercial Bank of Scotland, Limited.

(Photo by Robert Forbes Edinburgh.)

CHAPTER 2: PLATE 50

Bank of Messrs. Heywood, Manchester

Source: Builder, vol. 7 (1849), p. 18

SIR BENJAMIN HEYWOOD'S BANK, MANCHESTER.

MR. J. E. GREGAN, ARCHITECT.

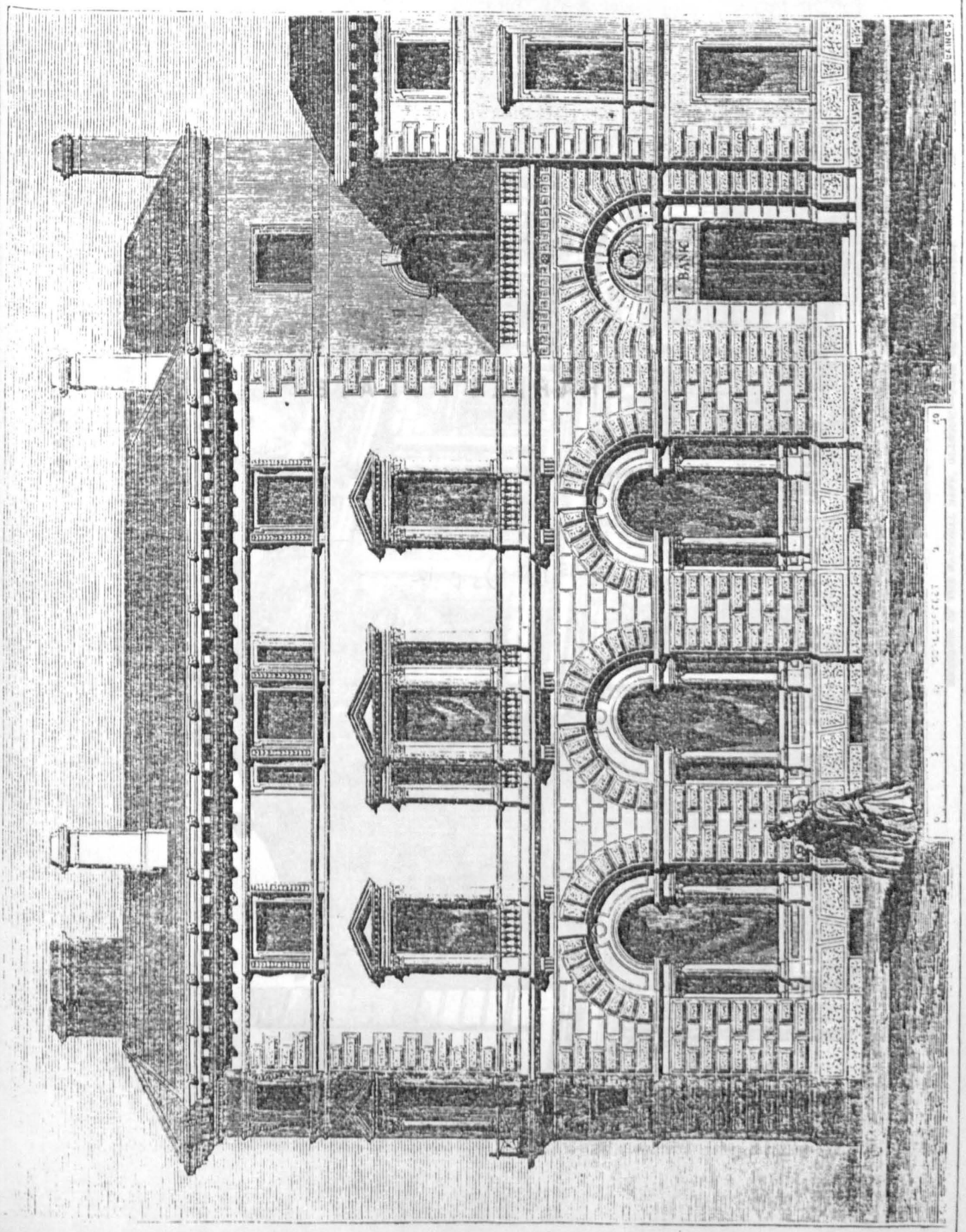

CHAPTER 2: PLATE 51

National Bank of Scotland, Glasgow

Source: Illustrated London News, vol. 15 (1849), p. 12

CHAPTER 2: PLATE 51

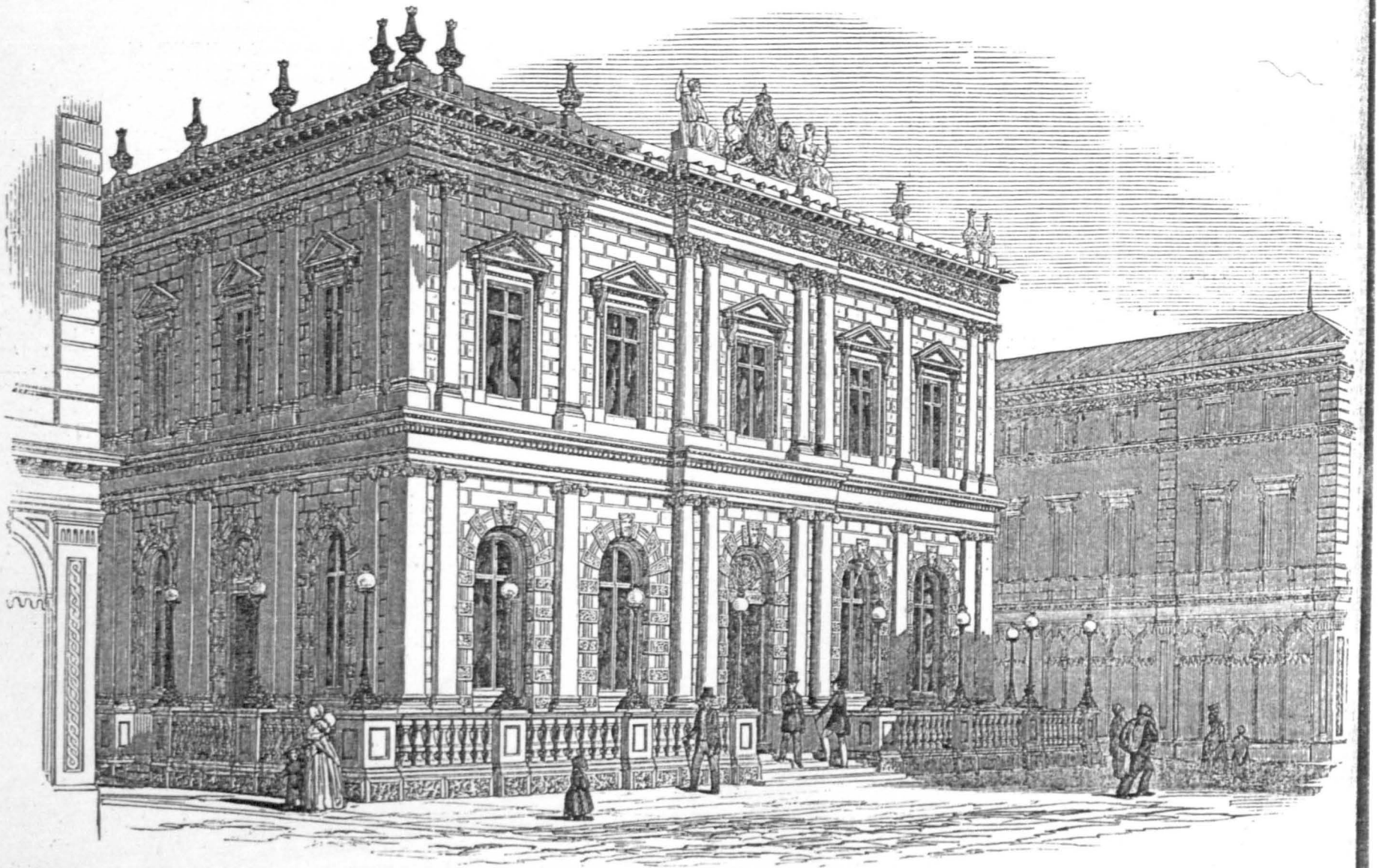

EXTERIOR OF THE NATIONAL BANK, GLASGOW.—JOHN GIBSON, ARCHITECT.

CHAPTER 2 · PLATE 52

National Bank of Scotland, Glasgow
Interior

Source: Illustrated London News,
vol. 15 (1849), p. 12

stripe of Nuremburg. Right opposite the door of entrance, but almost out of sight, are planted two very elegant lamps with tall slender stalks, the latter in imitation of French bronze of an exquisitely delicate tint, with their most prominent members slightly hatched in gold.

In surveying the *coup d'œil* of this magnificent saloon, we know not whether most to admire its general brilliancy, grandeur, and good taste, or the truth-telling beauty of the imitations; and we may add ,that each of the other apart-

ment than that of Ralph Wornum, Esq., the Government Inspector of the National Schools of Design."

Having thus rapidly sketched the character of this beautiful addition to the public buildings of Glasgow, it is our pleasing duty to record the names of the parties engaged on the building. First, our warmest commendations must be bestowed on the architect, John Gibson, Esq., of London, who not only designed the building in its general plan and outlines, but likewise all its minuter details

stained glass windows for the House of Lords. The national arms, the colossal figures, the decorative vases, and the keystones to the windows, are in the best style of Mr. John Thomas, whose talents, so often called into requisition, have been so often eulogised in our pages; and the decorative parts of the architecture, generally, were executed from his models. The stone employedin the building is from the Binnie quarries, near Edinburgh; the masonry was executed by the late John Buchanan.

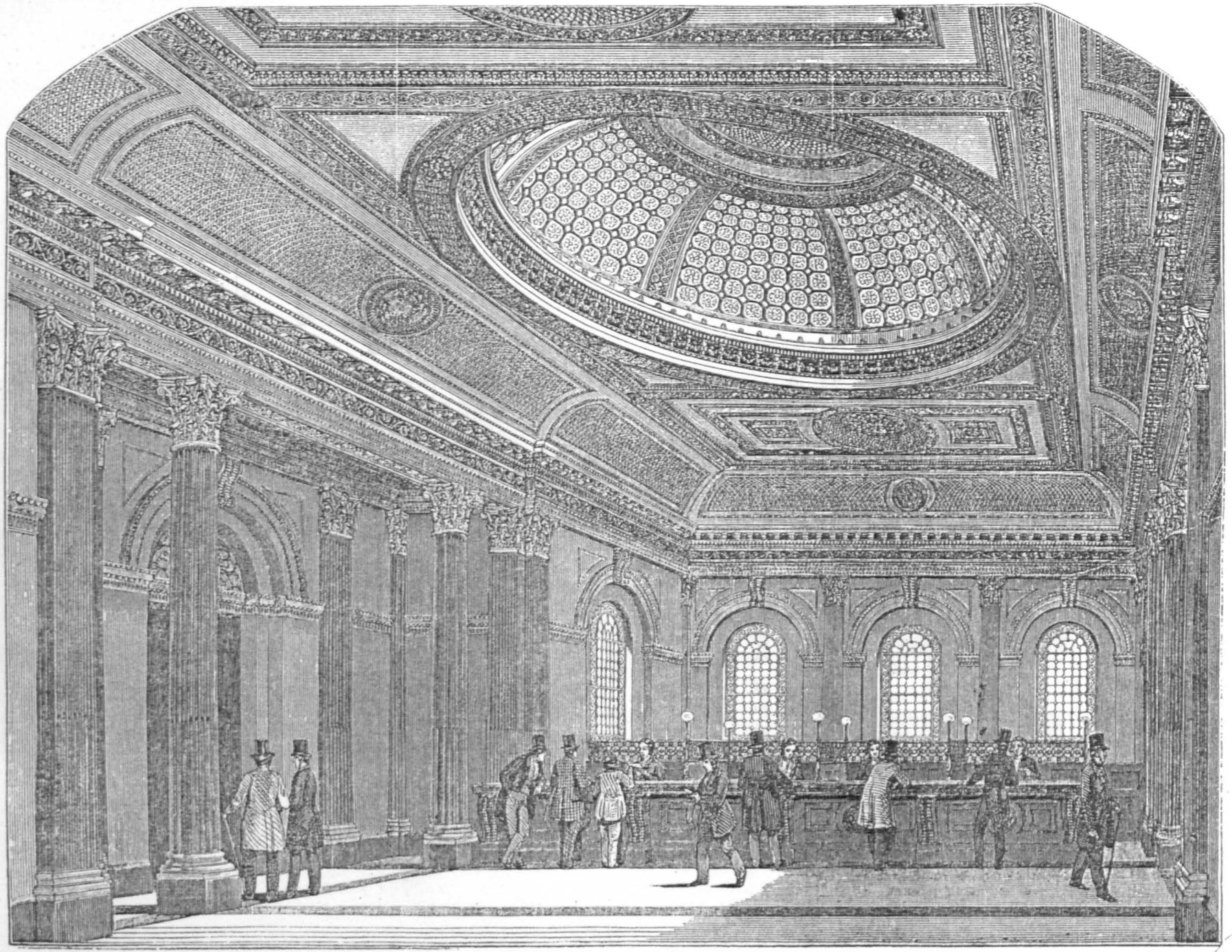

THE TELLING-ROOM.—NATIONAL BANK, GLASGOW.

CHAPTER 2: PLATE 52

CHAPTER 2: PLATE 53

Union Bank of London, West End branch

Source: Civil Engineer & Architect's Journal, vol. 3 (1840), p. 183

CHAPTER 2: PLATE 54

London & Westminster Bank, Holborn branch

Source: Illustrated London News, vol. 25 (1854), p. 513

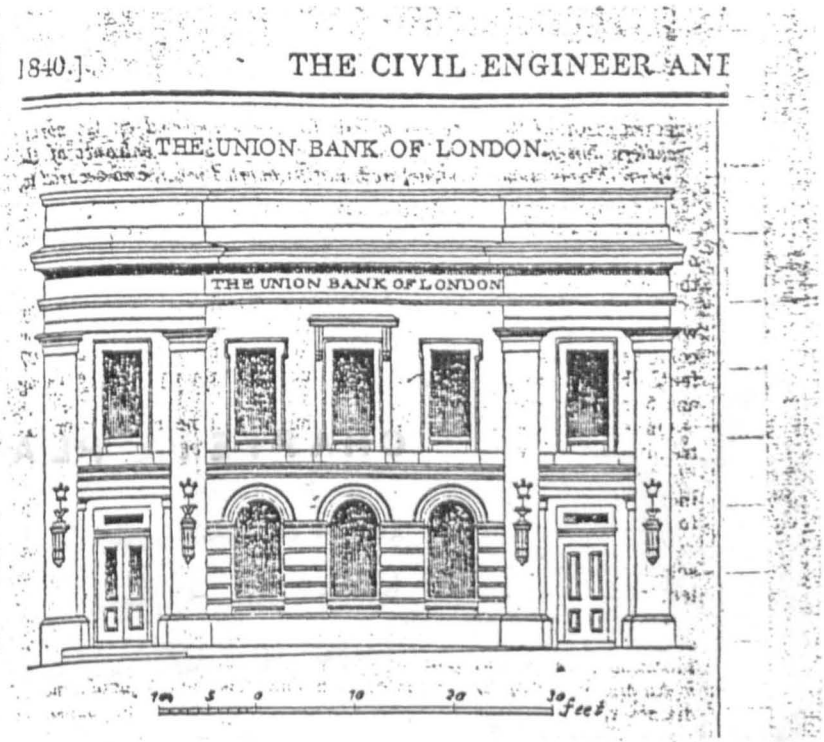

CHAPTER 2: PLATE 53

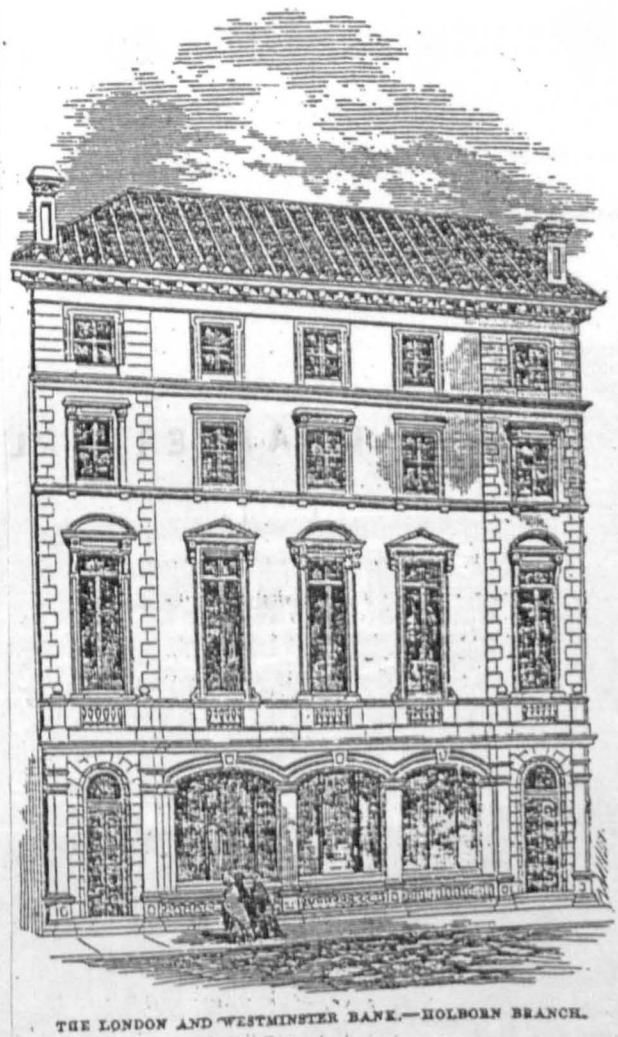

THE LONDON AND WESTMINSTER BANK.—HOLBORN BRANCH.

CHAPTER 2: PLATE 54

CHAPTER 2: PLATE 55

London & Westminster Bank, Holborn branch. Ground plan.

Source: Builder, vol. 11 (1853), p. 392

CHAPTER 2: PLATE 56

National Westminster Bank, Bloomsbury branch

Source: J.M.L. Booker

CHAPTER 2 : PLATE 55

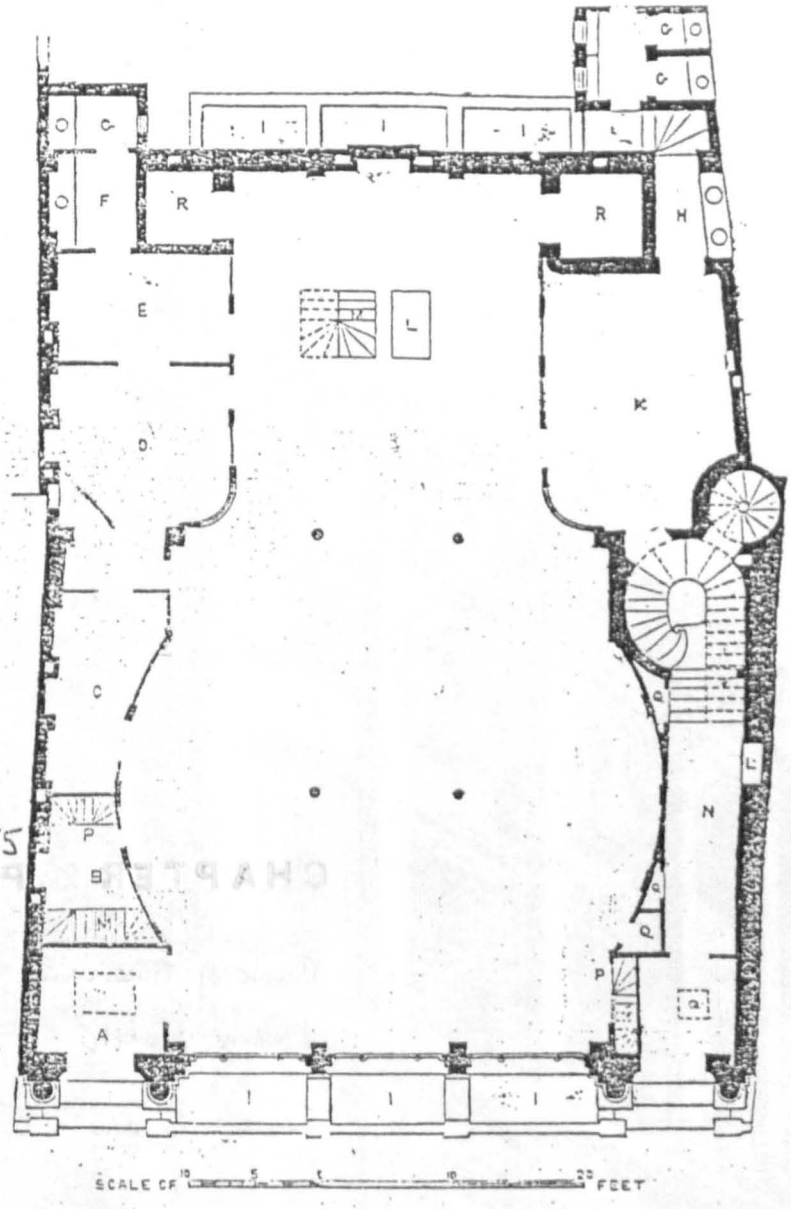

LONDON AND WESTMINSTER BANK, HOLBORN.—GROUND PLAN.



CHAPTER 2 : PLATE 56

CHAPTER 2: PLATE 57

Bank of Australasia, Threadneedle Street, London, branch

Source: Builder, vol. 13 (1855), p. 79

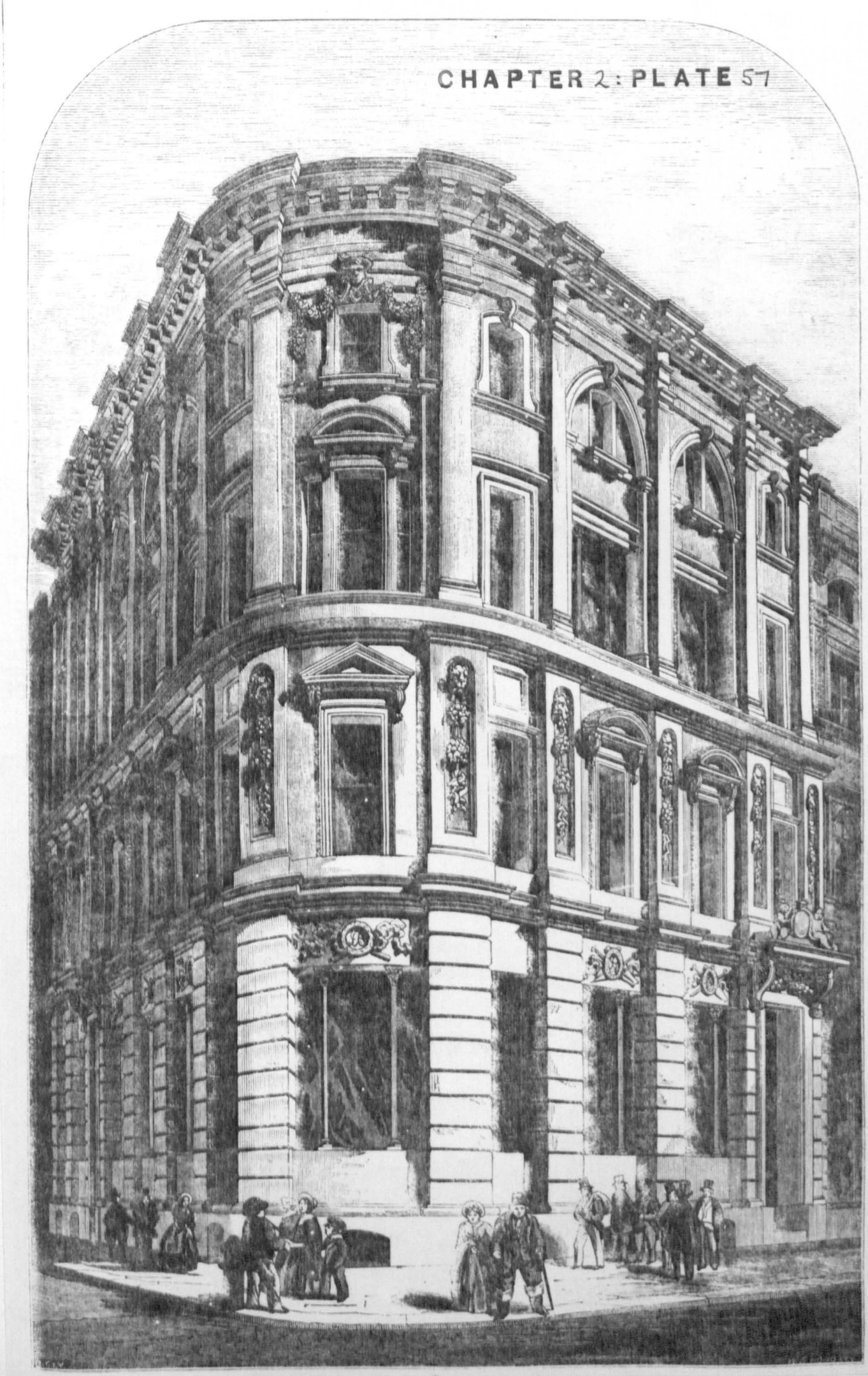
CHAPTER 2: PLATE 57

CHAPTER 2: PLATE 58

Midland, formerly City, Bank,
Finch Lane branch

Source: J.M.L. Booker



CHAPTER 2: PLATE 58

CHAPTER 2 : PLATE 59

Union Bank of London, Temple Bar branch

Source: Illustrated London News, vol. 30 (1857), p. 315



IMPROVEMENTS IN FLEET-STREET.—THE UNION BANK OF LONDON, TEMPLE-BAR BRANCH.—(SEE NEXT PAGE)

CHAPTER 2: PLATE 59

CHAPTER 2: PLATE 60

Bank of Messrs. Jones, Loyd & Co.,
Lothbury, London

Source: Building News, vol. 3 (1857), p. 409

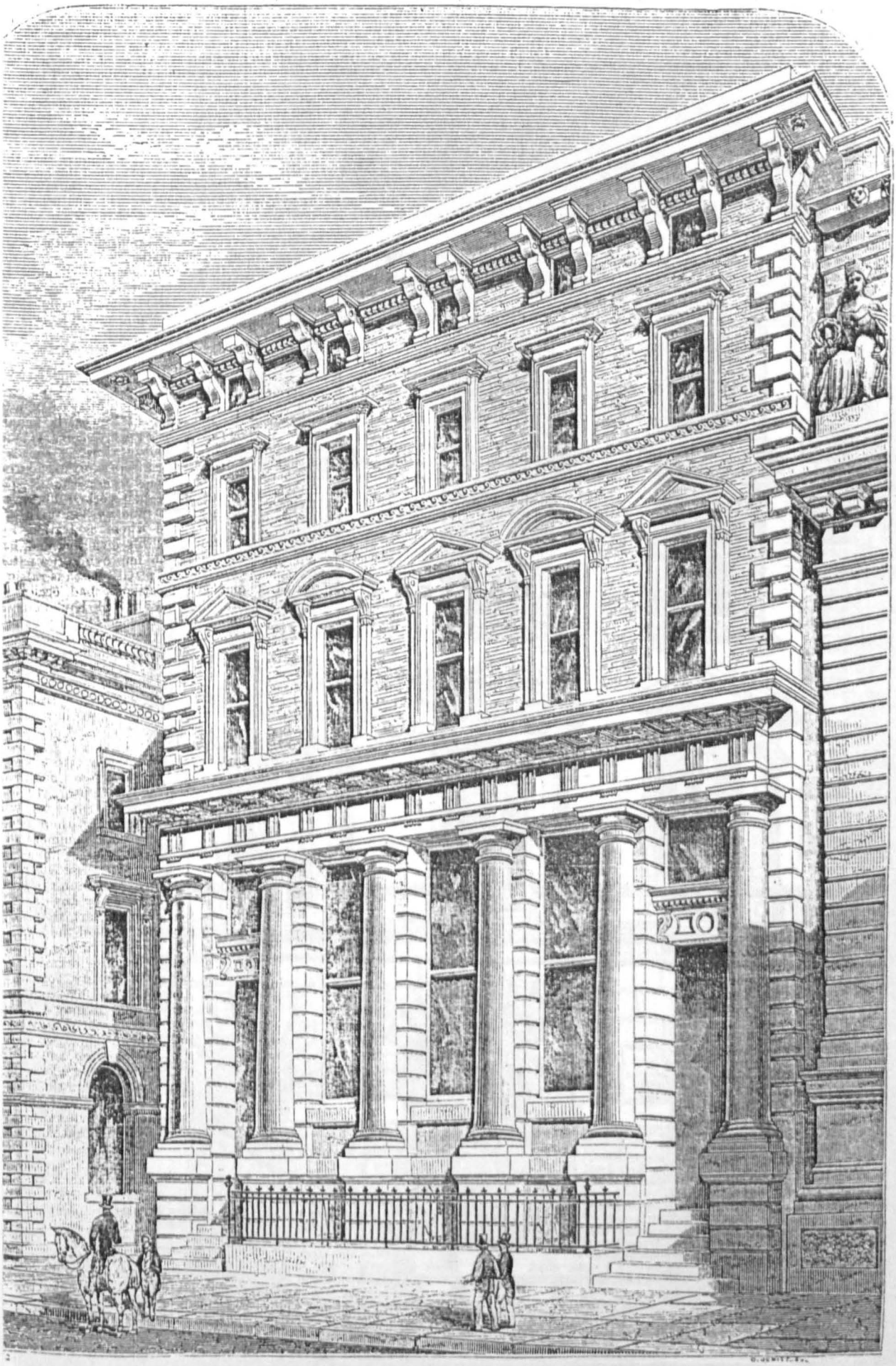

MESSRS. JONES LOYD AND CO.'S NEW BANK, LOTHBURY.—MR. P. C. HARDWICK, ARCHITECT.

CHAPTER 2: PLATE 60

CHAPTER 2 : PLATE 61

Bank at Northampton

Source : Builder, vol. 8 (1850), p. 150

NEW BANK, NORTHAMPTON.

MR. E. F. LAW, ARCHITECT.

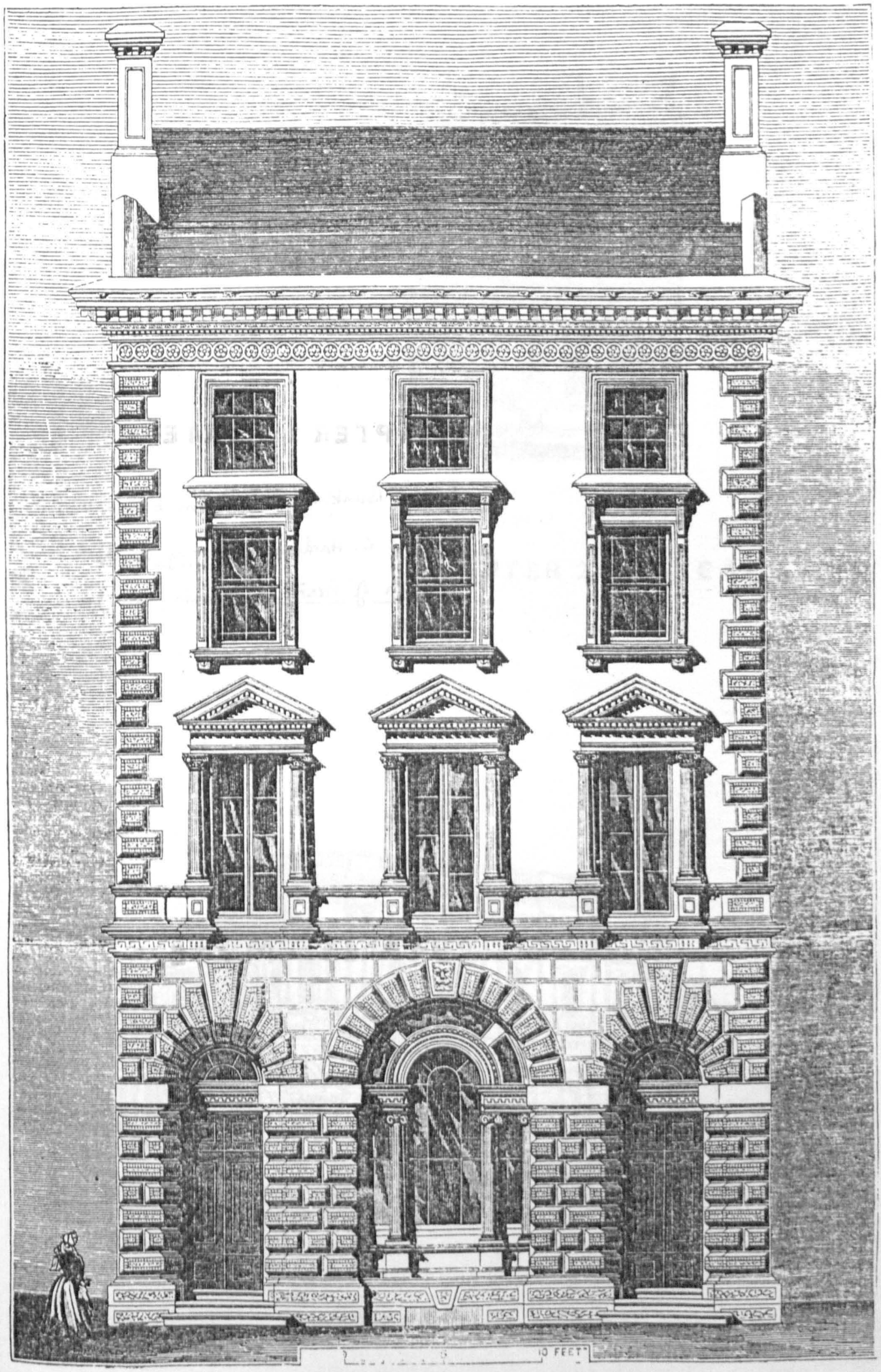

CHAPTER 2: PLATE 62

Preston Banking Co., Preston branch

Source: C. Hardwick, History of the Borough of Preston ... (Preston, 1857), p. 458

CHAPTER 2: PLATE 63

Bradford Banking Co., Head Office, Bradford

Source: J. James, Continuations and Additions to the History of Bradford (London, 1866), p. 245

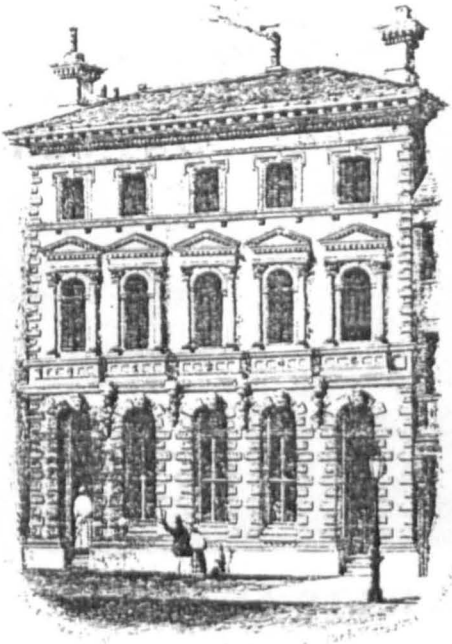

CHAPTER 2: PLATE 62

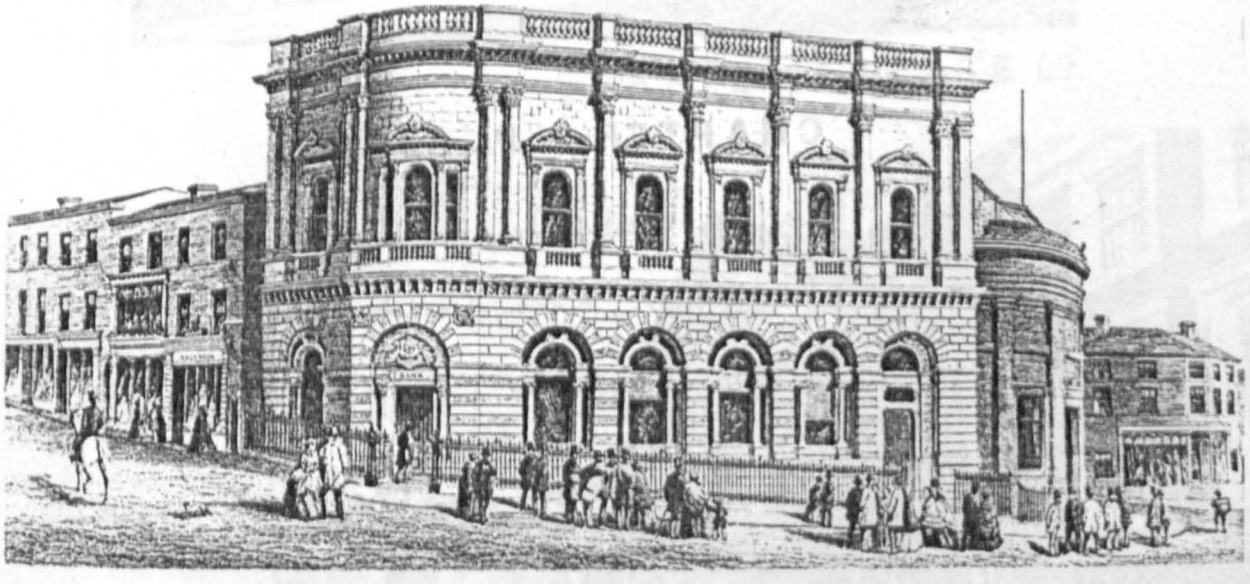

CHAPTER 2: PLATE 63

CHAPTER 2: PLATE 64

National Westminster, formerly London & County, Bank, Leighton Buzzard branch

Source: J.M.L. Booker

CHAPTER 2: PLATE 65

National Westminster, formerly Knaresborough & Claro, Bank, Knaresborough branch

Source: J.M.L. Booker

CHAPTER 2: PLATE 66

National Westminster, formerly Lancaster Banking Co., Kirkby Lonsdale branch

Source: J.M.L. Booker

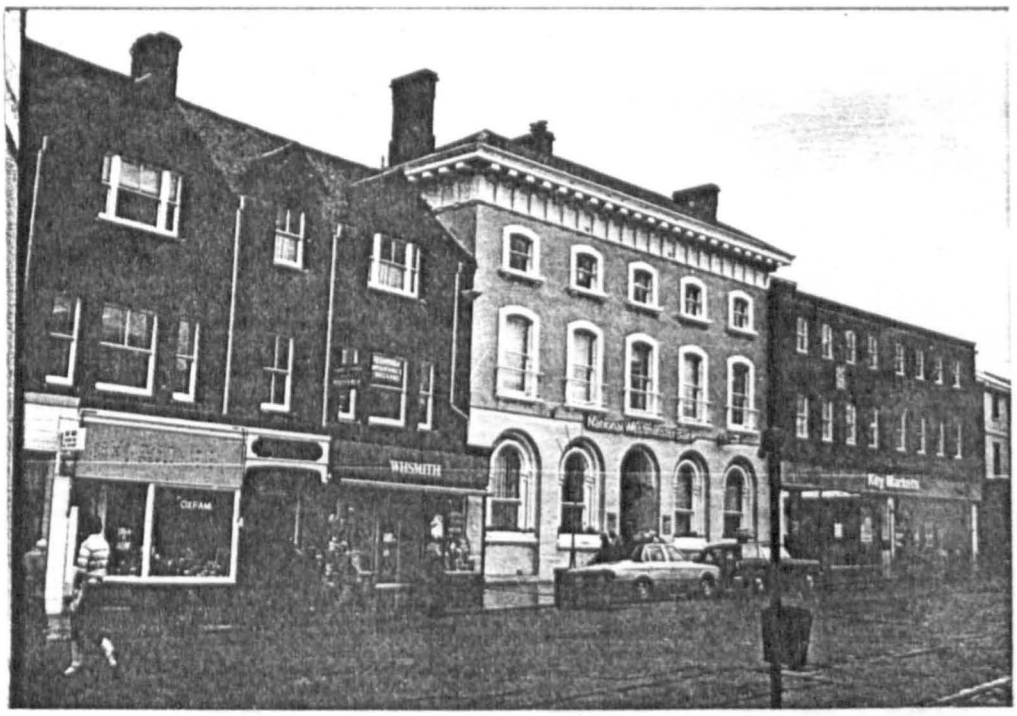

CHAPTER 2: PLATE 64



CHAPTER 2: PLATE 65.



CHAPTER 2: PLATE 66

CHAPTER 2: PLATE 67

Lloyds, formerly Bucks & Oxon Union, Bank, Aylesbury branch

Source: Lloyds Bank Archives

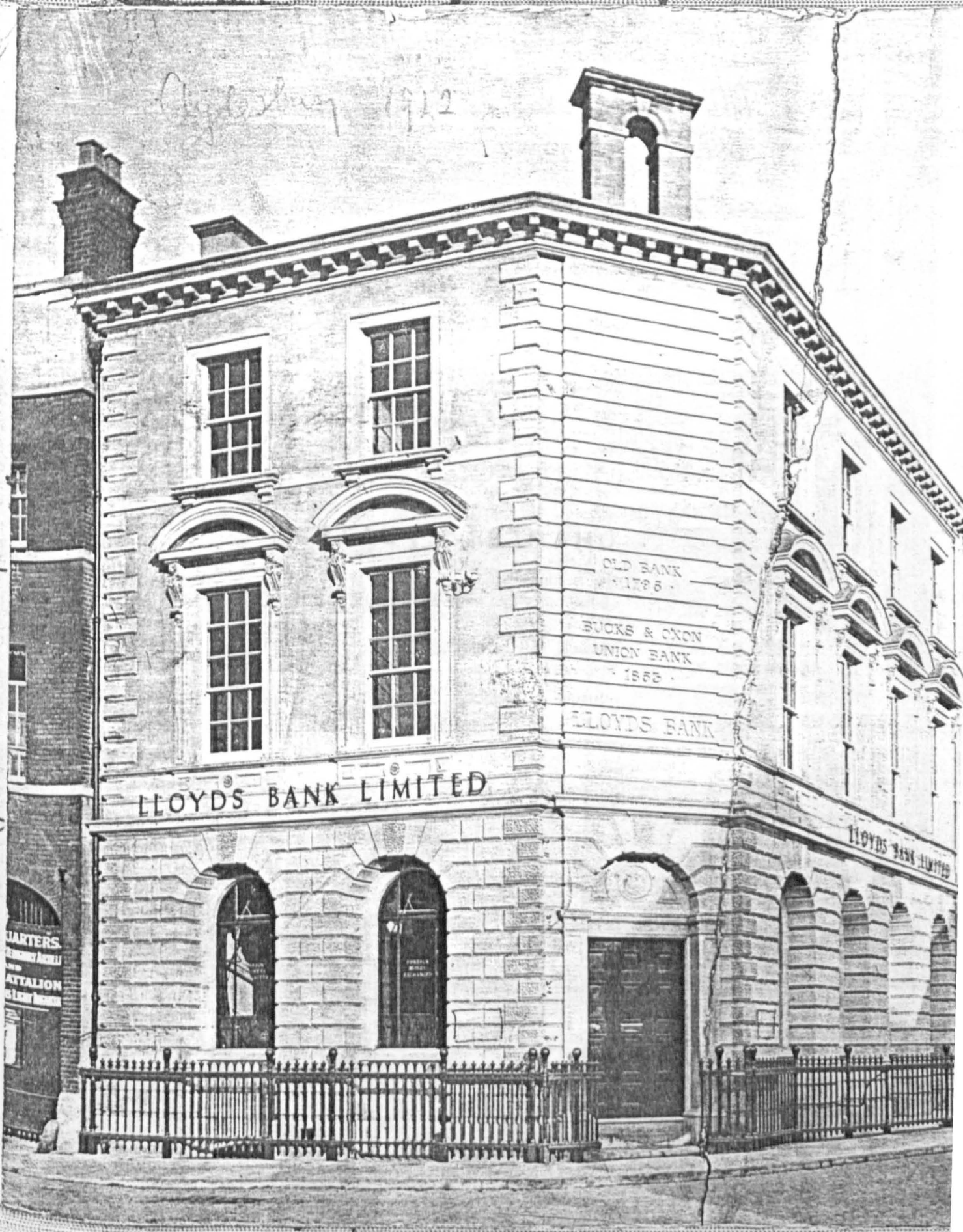

CHAPTER 2. PLATE 67

CHAPTER 2: PLATE 68

West of England & South Wales District Bank, Head Office, Bristol

Source: Builder, vol. 16 (1858), p. 335

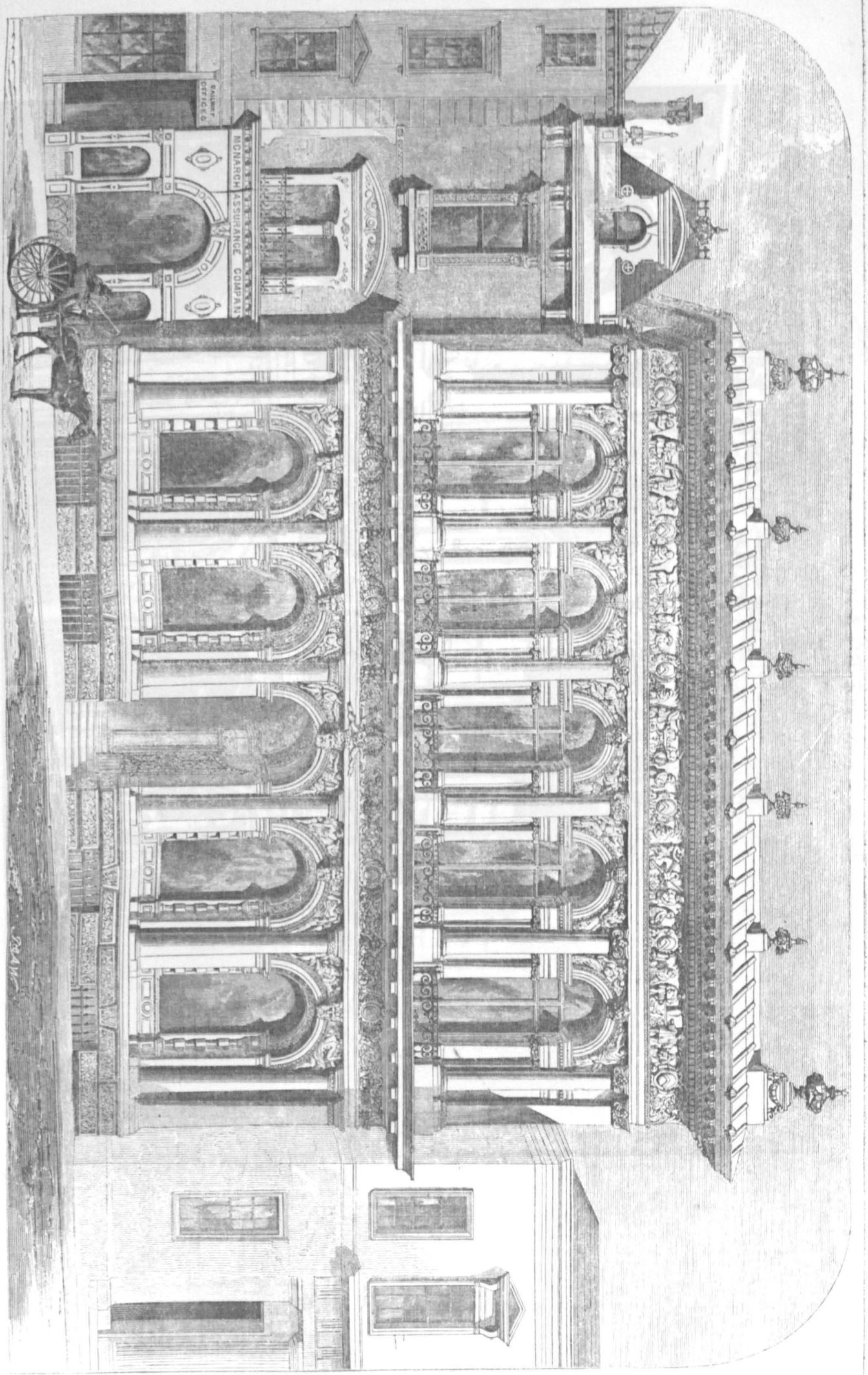
MONARCH ASSURANCE COMPANY

CHAPTER 2: PLATE 69

West of England & South Wales District Bank, showing later bay, and change of entrance

Source: Lloyds Bank Archives

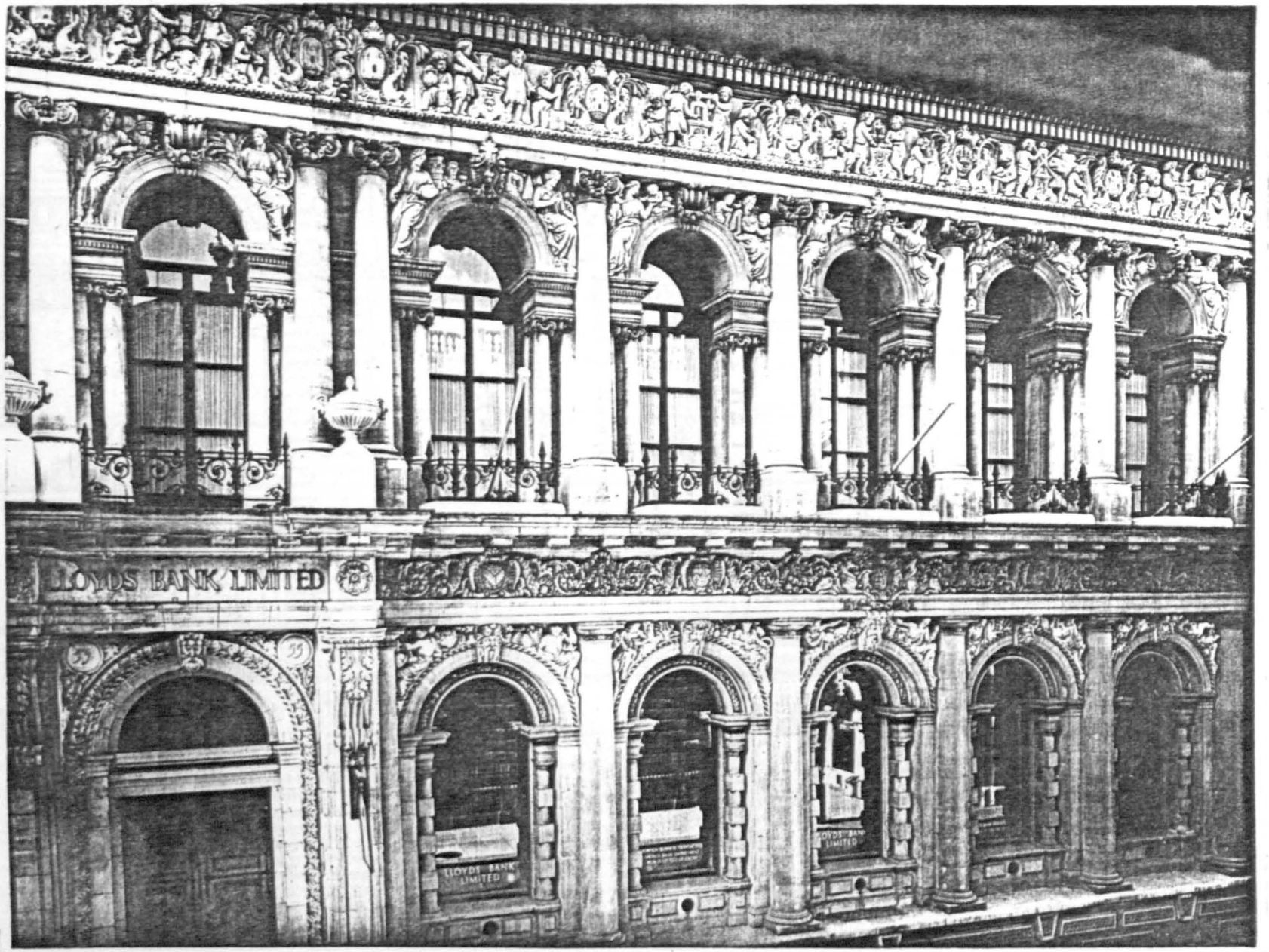
LLOYDS BANK LIMITED
LLOYDS BANK LIMITED
LLOYDS BANK LIMITED

CHAPTER 2: PLATE 70

Commercial Bank of Scotland,
Glasgow branch (reduced print)

Source: Civil Engineer & Architect's Journal,
vol. 19 (1856), p. 1

CHAPTER 2 : PLATE 70



CHAPTER 2: PLATE 71

Commercial Bank of Scotland,
Glasgow branch. Detail of putti

Source: Civil Engineer & Architect's Journal,
vol. 19 (1856), p 1

COMMERCIAL BANK OF SCOTLAND, GLASGOW.——DAVID RHIND, Esq., *Architect.*

(*With an Engraving, Plate* I.)



PANELS TO REPRESENT THE GOLD AND PAPER CURRENCY OF SCOTLAND, DESIGNED FOR THE FRONT OF THE COMMERCIAL BANK OF SCOTLAND, GLASGOW.

CHAPTER 2: PLATE 71

CHAPTER 2: PLATE 72

West of England & South Wales District Bank, Bristol. Putti

Source: Builder, vol. 16 (1858), p. 334

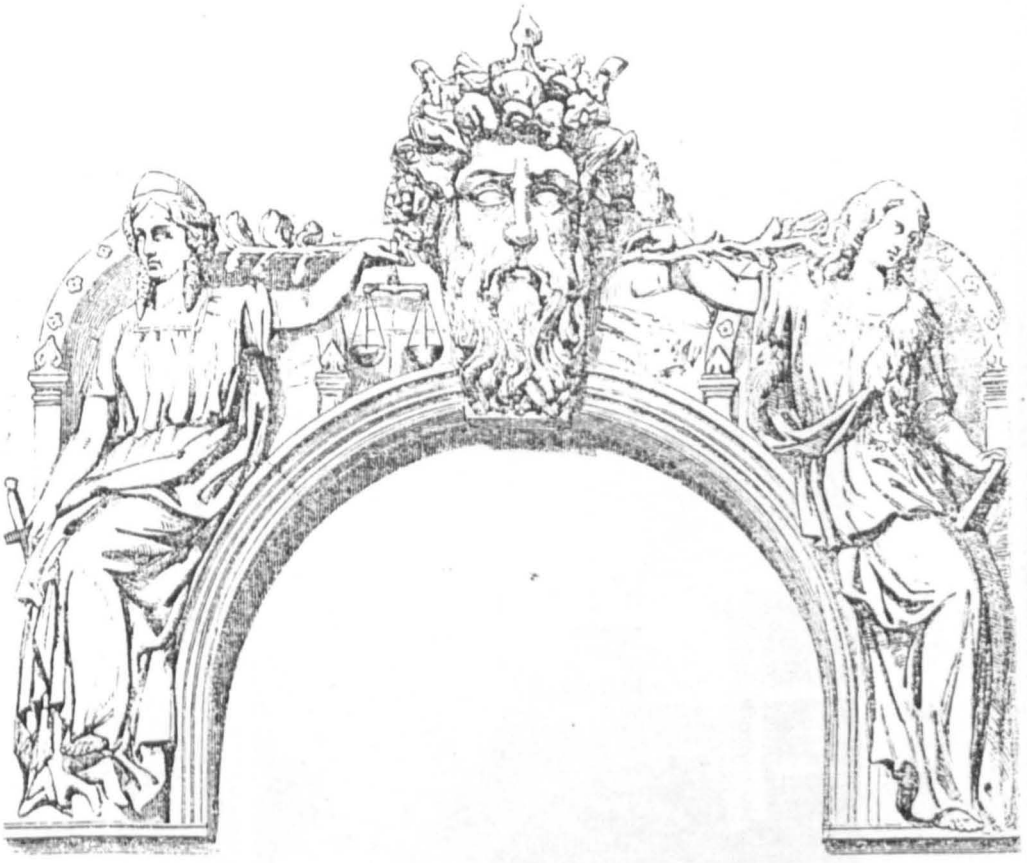





WEST OF ENGLAND AND SOUTH WALES BANK, BRISTOL.

Details: Mr. John Thomas, Sculptor.

CHAPTER 2: PLATE 12

CHAPTER 2: PLATE 73

West of England & South Wales District Bank, Bristol. Frieze

Source: Lloyds Bank Archives

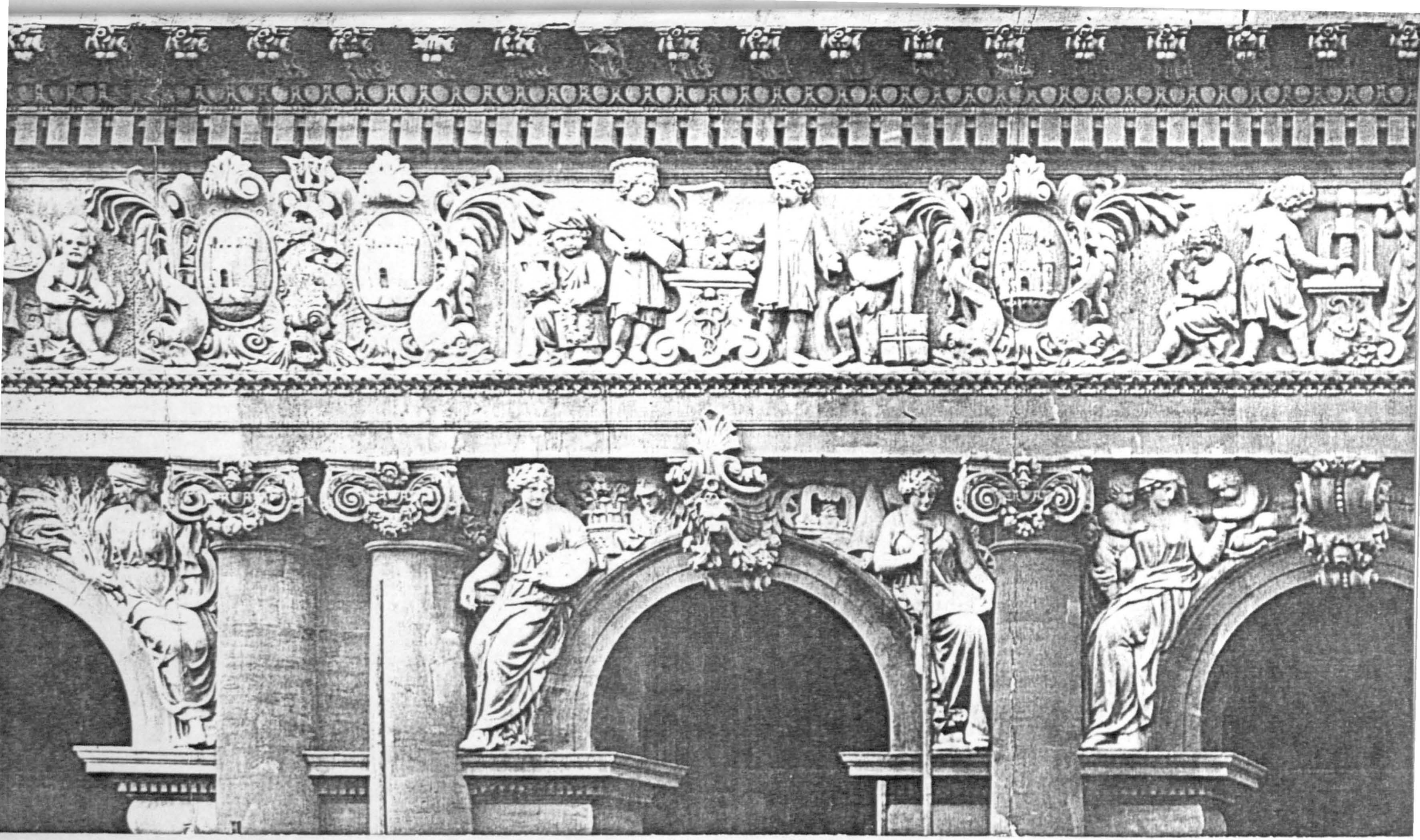

CHAPTER 2: PLATE 73

CHAPTER THREE

PLATES

CHAPTER 3: PLATE 1

Former Alnwick Savings Bank

Source: Mr. R.B. Clark, Alnwick

CHAPTER 3: PLATE 2

Former Arundel Savings Bank

Source: J.M.L. Booker



CHAPTER 3: PLATE 1



CHAPTER 3: PLATE 2

CHAPTER 3: PLATE 3

Trustee Savings Bank, Ashbourne

Source: National Monuments Record

CHAPTER 3: PLATE 4

Trustee Savings Bank, Bakewell

Source: Trustee Savings Bank



CHAPTER 3: PLATE 3



CHAPTER 3: PLATE 4

CHAPTER 3 : PLATE 5

Former Bath Savings Bank

Source : National Monuments Record



CHAPTER 3: PLATE 5

BATH - AVON

CHAPTER 3 : PLATE 6

Former Beverley Savings Bank

Source : National Monuments Record

CHAPTER 3: PLATE 6

HUMBERSIDE

BEVERLEY: [redacted]

LAIRGATE, No. 24.

CHAPTER 3: PLATE 7

Birmingham Savings Bank

Source: Birmingham Reference Library


SAVINGS BANK

CHAPTER 3: PLATE 8

Former Bolton Savings Bank

Source: Bolton Evening News, 7/3/1968

CHAPTER 3: PLATE 9

Former Bolton Savings Bank

Source: C. Driver, Photographs of Old Bolton (Nelson, 1980)

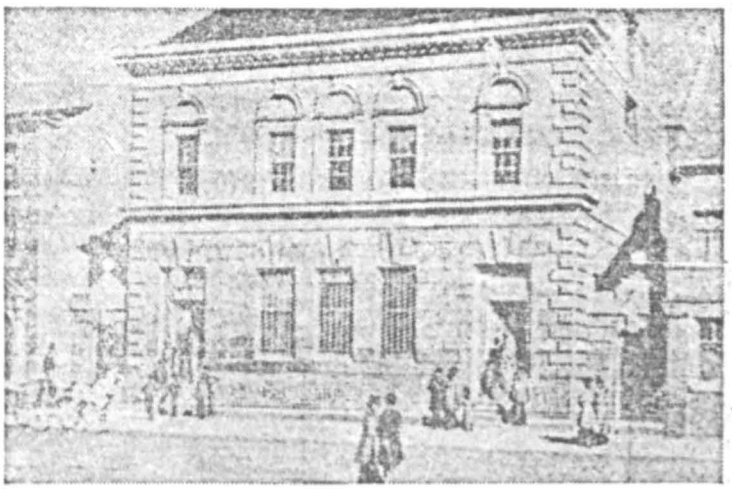

The first Trustee Savings Bank building — in Wood Street, Bradshawgate.

CHAPTER 3: PLATE 8

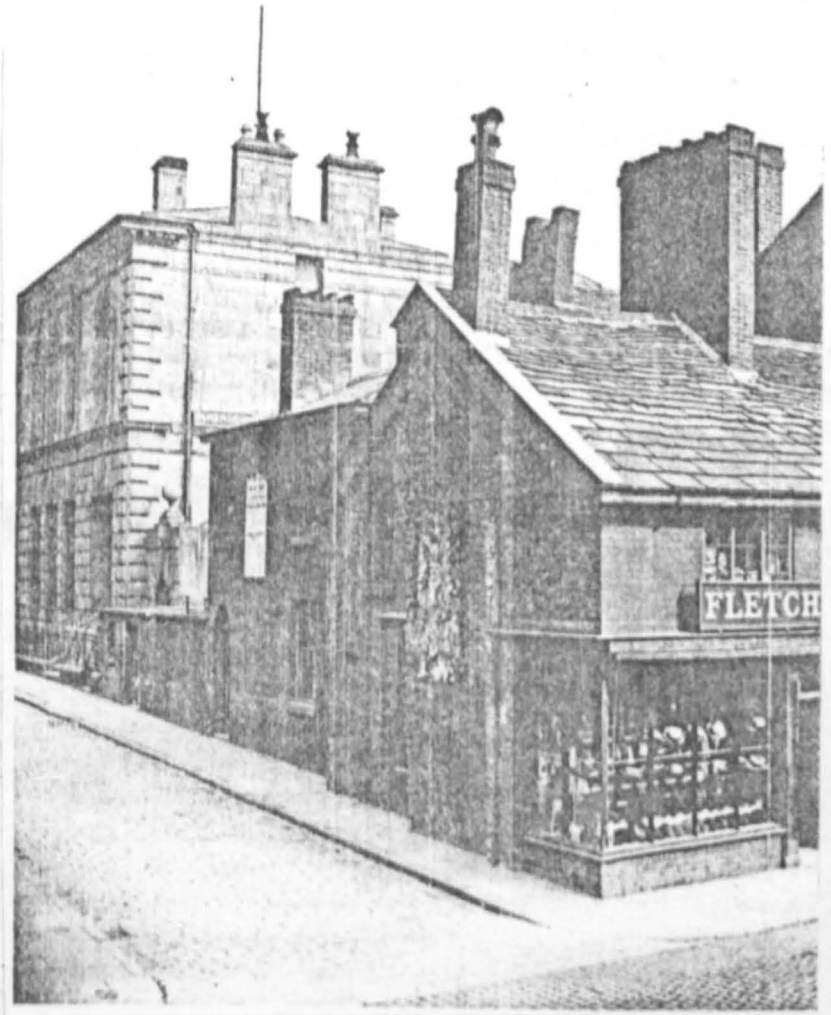

CHAPTER 3: PLATE 9

CHAPTER 3: PLATE 10

Trustee Savings Bank, Bridgnorth

Source: J.M.L. Booker

CHAPTER 3: PLATE 11

Former Bridport Savings Bank

Source: National Monuments Record



CHAPTER 3: PLATE 10

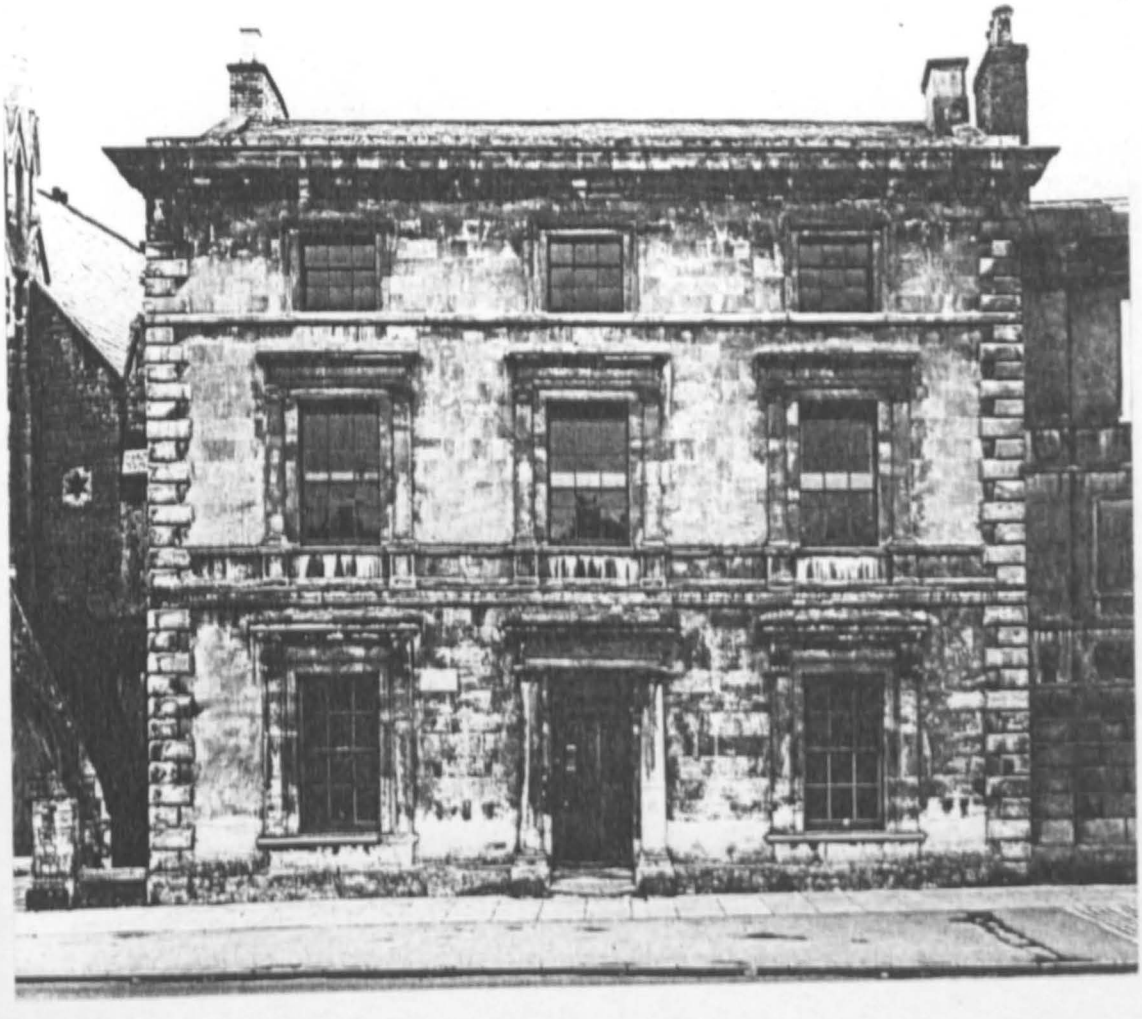

CHAPTER 3: PLATE 11

CHAPTER 3: PLATE 12

Bury St. Edmunds Savings Bank
(adjoining Norman Tower)

Source: Illustrated London News, vol. 36 (1860), p. 236

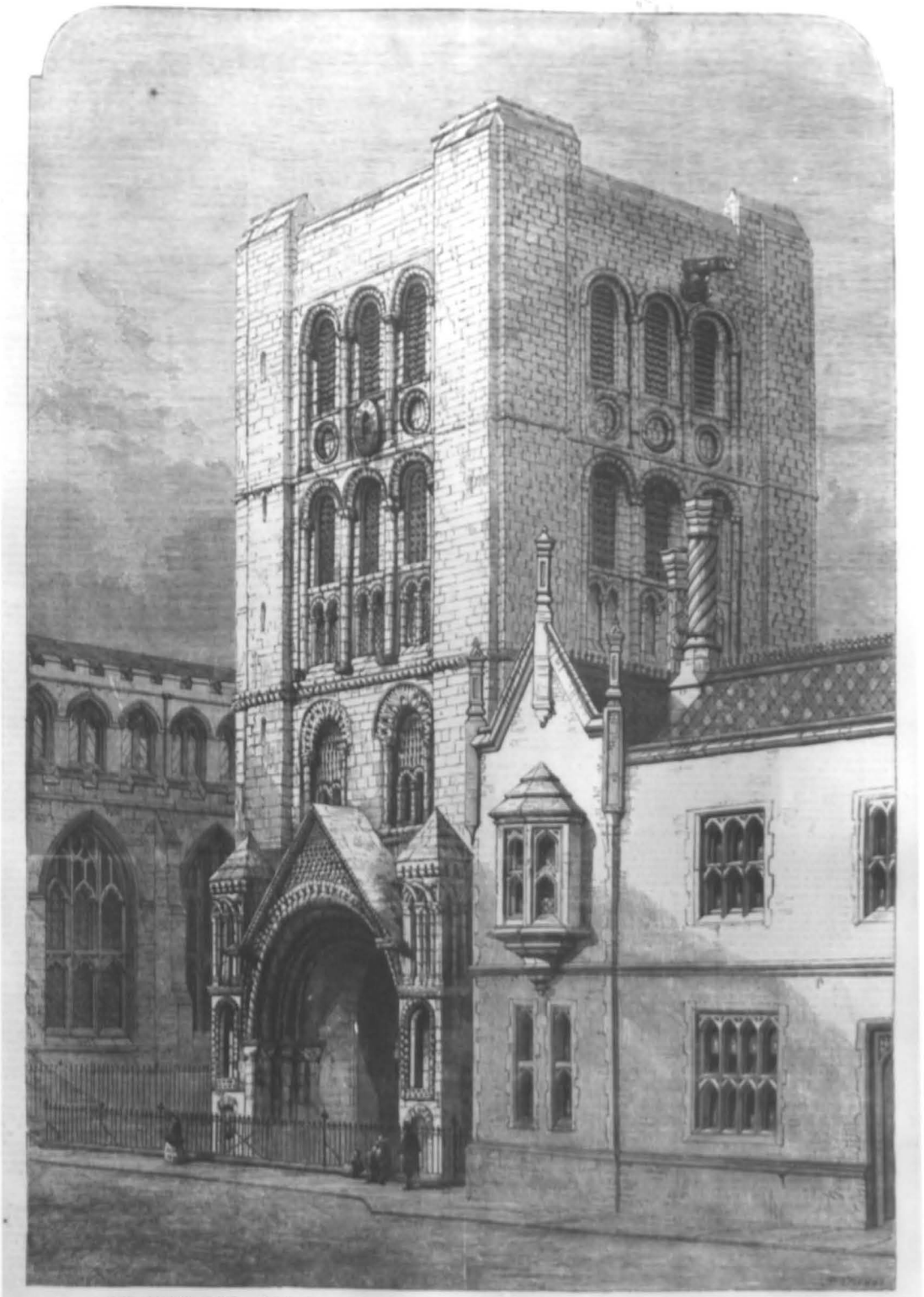

THE NORMAN TOWER, BURY ST. EDMUNDS.—BY J. D. PIPER.—IN THE PHOTOGRAPHIC EXHIBITION.—[illegible]

CHAPTER 3: PLATE 12

CHAPTER 3: PLATE 13

Former Cheadle Savings Bank

Source: J.M.L. Booker

CHAPTER 3: PLATE 14

Former Chelsea Savings Bank

Source: Barclays Bank Archives



CHAPTER 3: PLATE 13



CHAPTER 3: PLATE 14

CHAPTER 3: PLATE 15

Chester Savings Bank

Source: Civil Engineer & Architect's Journal, vol. 14 (1851), p. 331

CHAPTER 3 PLATE 16

Trustee Savings Bank, Chester

Source: J.M.L. Booker

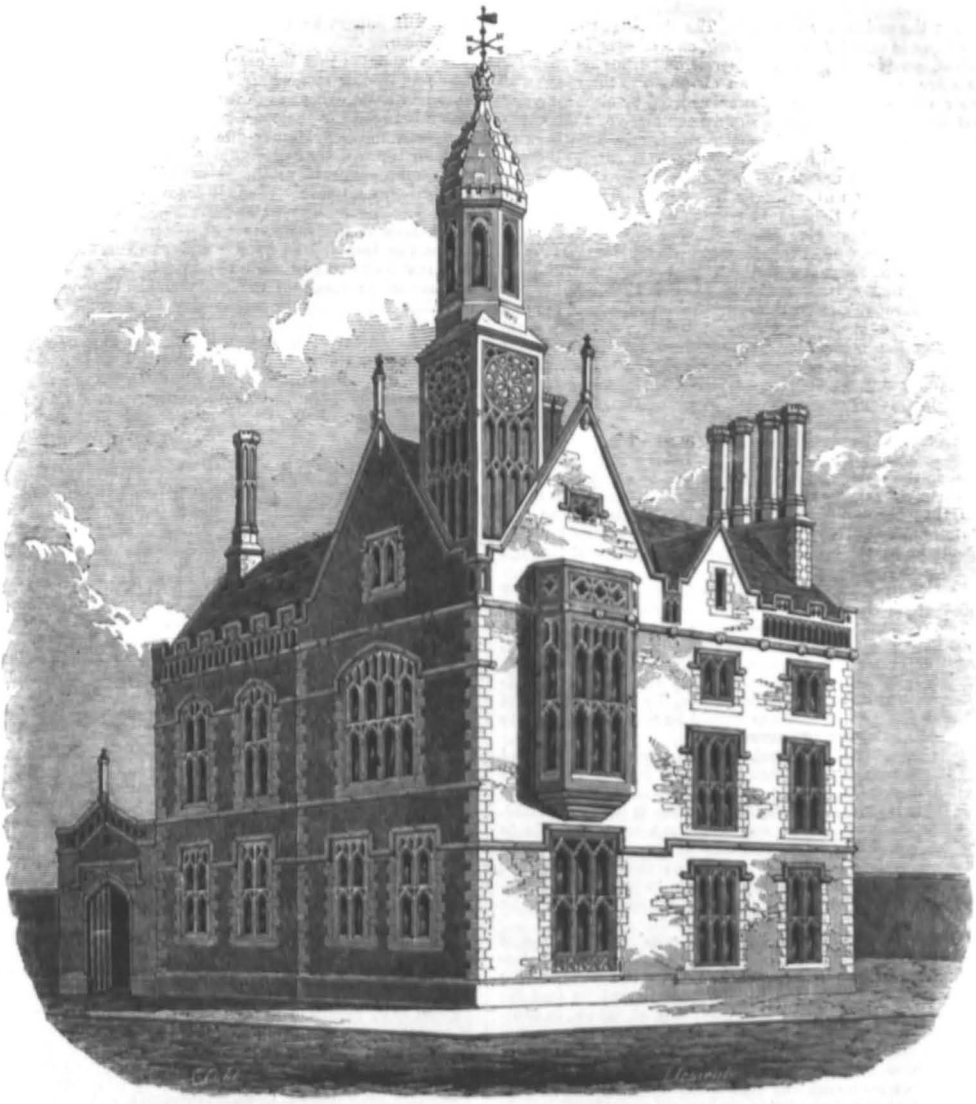

THE CHESTER NEW SAVINGS BANK.—Mr. James Harrison, Architect.

CHAPTER 3: PLATE 15



CHAPTER 3: PLATE 16

CHAPTER 3: PLATE 17

Former Cockermouth Savings Bank

Source: J. Bernard Bradbury, A History of Cockermouth (Phillimore, 1981), plate 25

CHAPTER 3: PLATE 18

Former Colchester Savings Bank

Source: J.M.L. Booker



25. *The Savings Bank building (1846) left and the Court House (1829) adjoining, with the Waugh Memorial Clock plaque by the entrance.*

CHAPTER 3: PLATE 17



CHAPTER 3: PLATE 18

CHAPTER 3: PLATE 19

Former Devizes Savings Bank

Source: National Monuments Record

CHAPTER 3: PLATE 20

Former Eccleston (Lancs.) Savings Bank

Source: J.M.L. Booker



CHAPTER 3: PLATE 19



CHAPTER 3: PLATE 20

CHAPTER 3: PLATE 21

Trustee Savings Bank, Ellesmere

Source: Mr. A.B. Good, Ellesmere

CHAPTER 3: PLATE 22

Former Exeter Savings Bank

Source: Westcountry Studies Library, Exeter

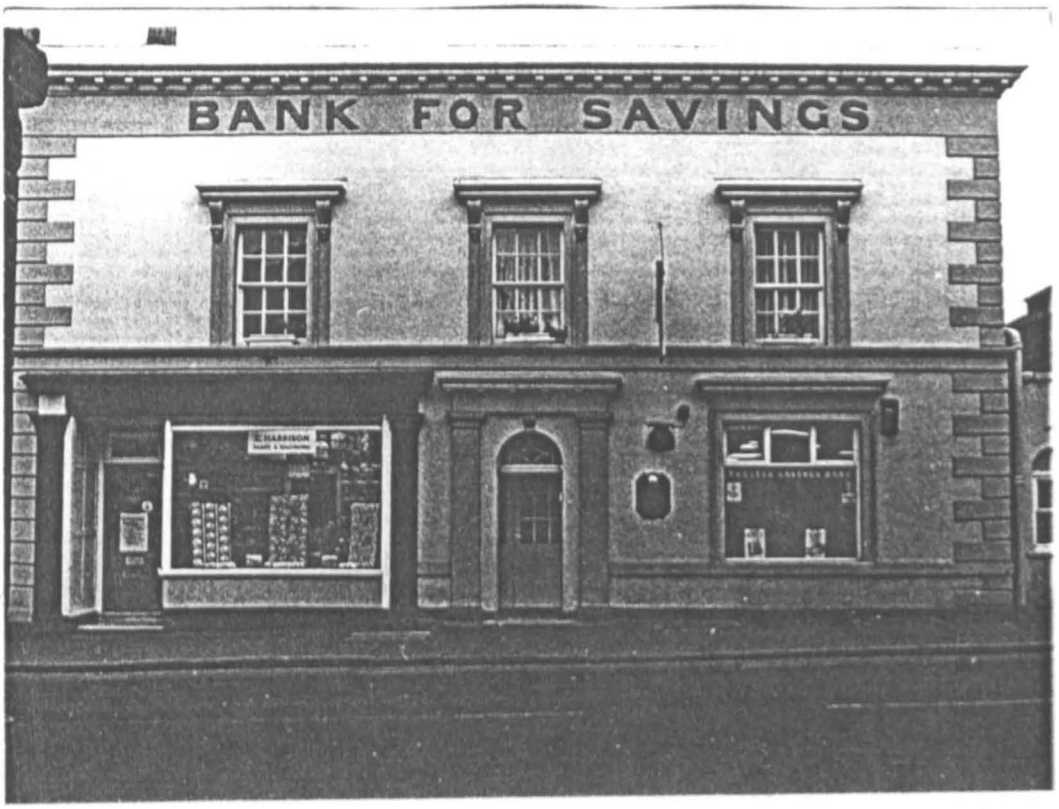

CHAPTER 3:PLATE 21



CHAPTER 3:PLATE 22

CHAPTER 3: PLATE 23

Finsbury Savings Bank

Source: Civil Engineer & Architect's Journal, vol. 3 (1840), p. 217

CHAPTER 3: PLATE 24

Former Finsbury Savings Bank

Source: J.M.L. Booker

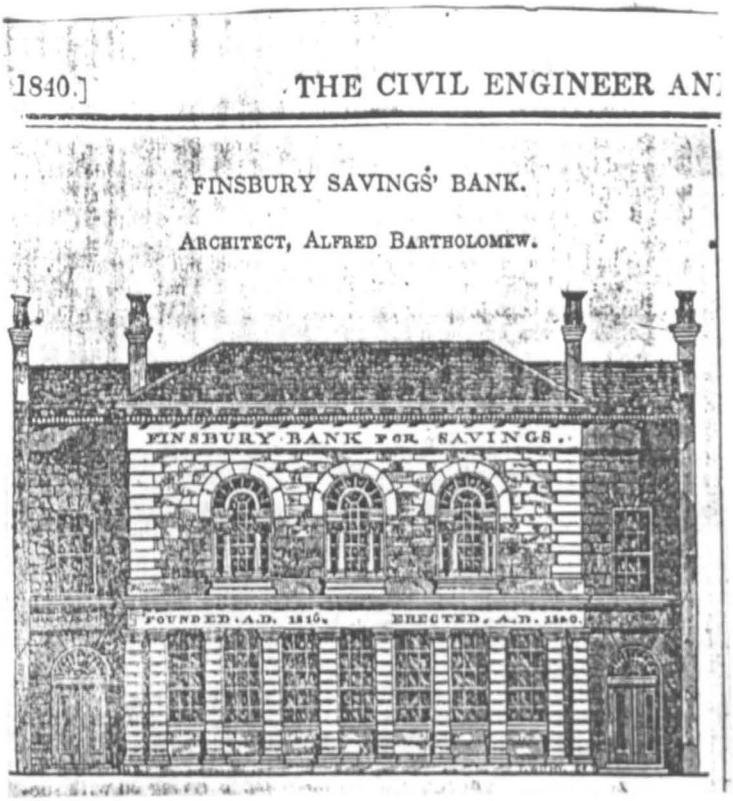

CHAPTER 3: PLATE 23



CHAPTER 3: PLATE 24

CHAPTER 3 · PLATE 25

Gloucester Savings Bank

Source: Builder, vol. 8 (1850), p. 138

GLOUCESTER SAVINGS BANK.

MESSRS. HAMILTON AND MEDLAND, ARCHITECTS.



CHAPTER 3: PLATE 25

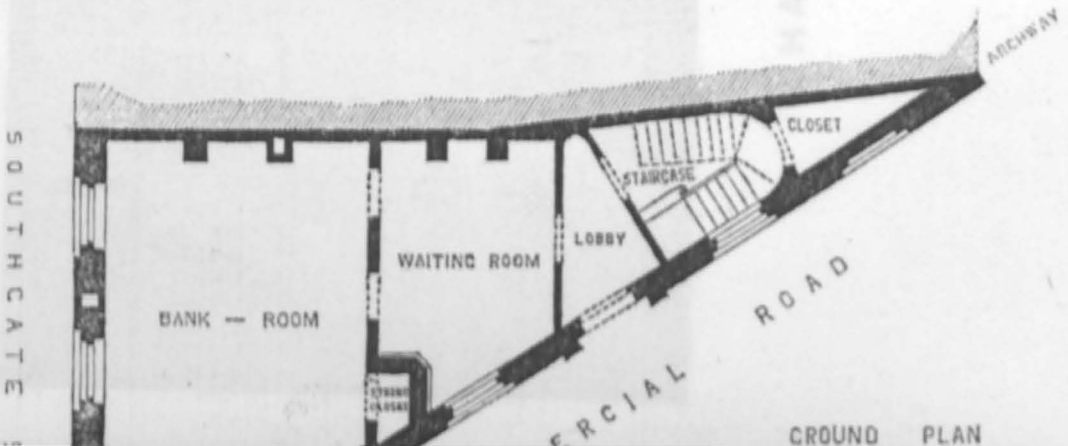

CHAPTER 3: PLATE 26

Trustee Savings Bank, Grantham

Source: J.M.L. Booker

CHAPTER 3: PLATE 27

Trustee Savings Bank, Hexham

Source: J.M.L. Booker

CHAPTER 3: PLATE 26





CHAPTER 3: PLATE 27

CHAPTER 3: PLATE 28

Former Howden Savings Bank

Source: J.M.L. Booker

CHAPTER 3: PLATE 29

Hull Savings Bank

Source: I. & E. Hall, Georgian Hull (York, 1978/79), fig. 149



CHAPTER 3: PLATE 28



CHAPTER 3: PLATE 29

CHAPTER 3: PLATE 30

Trustee Savings Bank, Kirkby Lonsdale

Source: J.M.L. Booker

CHAPTER 3: PLATE 31

Trustee Savings Bank, Knutsford

Source: J.M.L. Booker



CHAPTER 3: PLATE 30



CHAPTER 3: PLATE 31

CHAPTER 3: PLATE 32

Former Lambeth Savings Bank

Source: Minet Library, Lambeth

CHAPTER 3: PLATE 33

Former Lancaster Savings Bank

Source: J.M.L. Booker

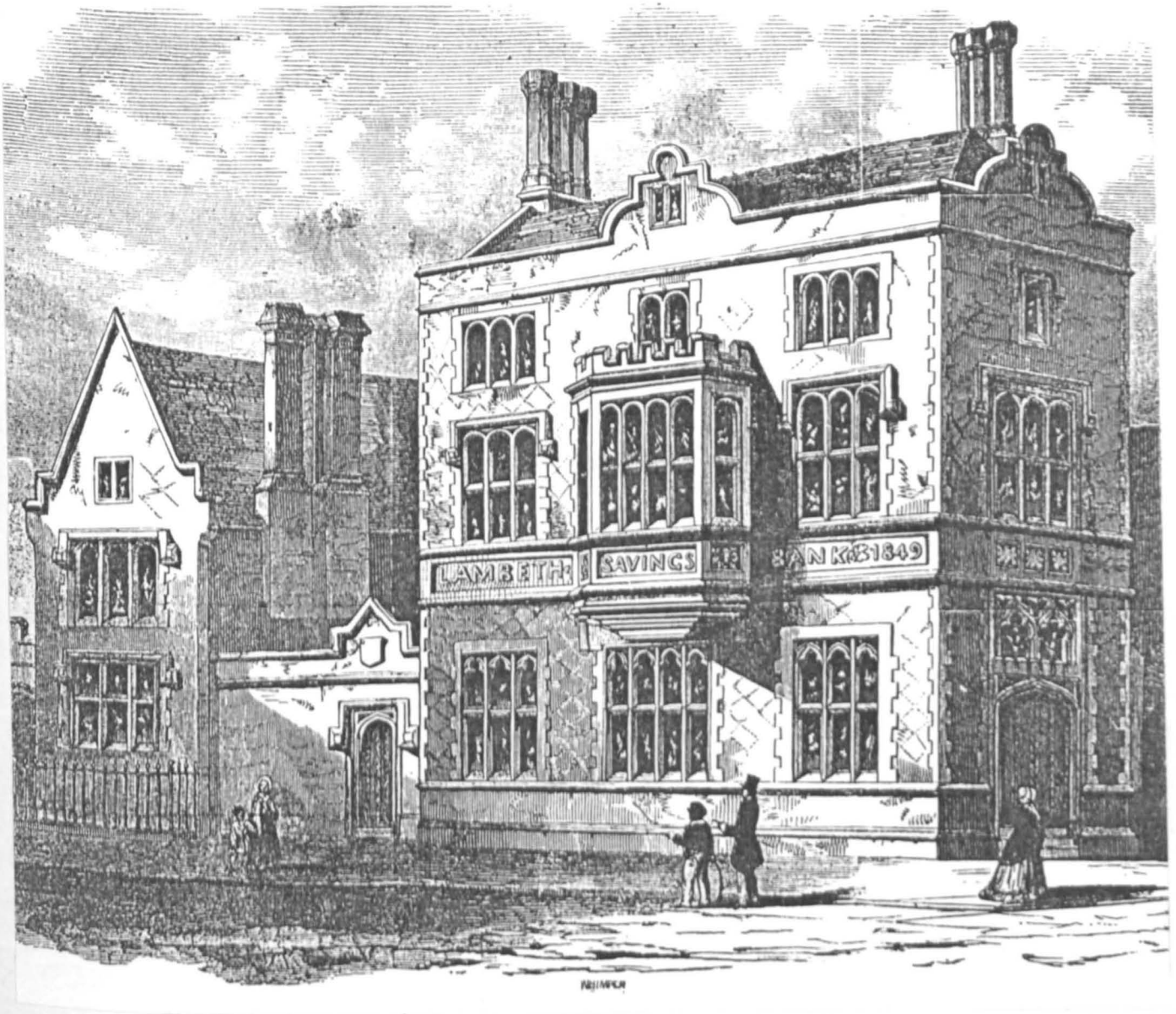

CHAPTER 3: PLATE 32



CHAPTER 3: PLATE 33

CHAPTER 3: PLATE 34

Former Leeds Savings Bank

Source : National Monuments Record

CHAPTER 3: PLATE 34

CHAPTER 3: PLATE 35

Former Leek Savings Bank

Source: J.M.L. Booker

CHAPTER 3: PLATE 36

Lichfield Savings Bank (part of Corn Exchange & Market Hall)

Source: Illustrated London News, vol. 16 (1850), p. 32



CHAPTER 3: PLATE 35



THE CORN EXCHANGE AND MARKET HALL, JUST ERECTED AT LICHFIELD.

CHAPTER 3: PLATE 36

CHAPTER 3: PLATE 37

Former Lichfield Savings Bank

Source: J.M.L. Booker

CHAPTER 3: PLATE 38

Former Lichfield Savings Bank (Bore Street elevation)

Source: J.M.L. Booker



CHAPTER 3: PLATE 37



CHAPTER 3: PLATE 38

CHAPTER 3: PLATE 34

Lincoln Savings Bank

Source: C. Donald Hebden, The Trustee Savings Banks of Yorkshire & Lincoln (1981), p 211

CHAPTER 3: PLATE 40

Former Macclesfield Savings Bank

Source: National Monuments Record



CHAPTER 3: PLATE 39



CHAPTER 3: PLATE 40

CHAPTER 3 PLATE 41

Trustee Savings Bank, Malton

Source J.M.L. Booker

CHAPTER 3 PLATE 42

Former Mansfield Savings Bank

Source: Notts. County Planning Dept.



CHAPTER 3: PLATE 41



CHAPTER 3: PLATE 42

CHAPTER 3: PLATE 43

Former Market Drayton Savings Bank

Source: J.M.L. Booker

CHAPTER 3: PLATE 44

Entrance to former Montague Street, Bloomsbury, Savings Bank

Source: J.M.L. Booker



CHAPTER 3: PLATE 43



CHAPTER 3: PLATE 44

CHAPTER 3: PLATE 45

Former Nantwich Savings Bank

Source: J.M.L. Booker

CHAPTER 3: PLATE 46

Former Newark-on-Trent Savings Bank

Source: J.M.L. Booker



CHAPTER 3: PLATE 45



CHAPTER 3: PLATE 46

CHAPTER 3: PLATE 47

Former Newbury Savings Bank

Source: National Monuments Record

CHAPTER 3 PLATE 48

Trustee Savings Bank, Newcastle-upon-Tyne

Source: J.M.L. Booker



CHAPTER 3: PLATE 47



CHAPTER 3: PLATE 48

CHAPTER 3: PLATE 49

Former Newcastle-under-Lyme Savings Bank

Source: National Monuments Record

CHAPTER 3 PLATE 50

Norwich Savings Bank

Source: Norwich Central Library



CHAPTER 3: PLATE 50



CHAPTER 3: PLATE 49

CHAPTER 3: PLATE 51

Trustee Savings Bank, Nottingham

Source: J.M.L. Booker

CHAPTER 3 PLATE 52

Trustee Savings Bank, Ormskirk

Source: J.M.L. Booker



CHAPTER 3: PLATE 51



CHAPTER 3: PLATE 52

CHAPTER 3: PLATE 53

Trustee Savings Bank, Oswestry

Source: A. Hanson, West Midland Trustee Savings Bank 1816 - 1966 (1966), p. 74

CHAPTER 3: PLATE 54

Former Portsmouth Savings Bank

Source: J.M.L. Booker



CHAPTER 3: PLATE 53



CHAPTER 3: PLATE 54

CHAPTER 3 : PLATE 55

Former Poulton-le-Fylde Savings Bank

Source : J.M.L. Booker

CHAPTER 3 : PLATE 56

Former Preston Savings Bank

Source : Preston Savings Bank, 1816-1907 (Preston, 1907)



CHAPTER 3: PLATE 55



CHAPTER 3: PLATE 56

CHAPTER 3: PLATE 57

Former Reading Savings Bank

Source: J.M.L. Booker

CHAPTER 3: PLATE 58

Trustee Savings Bank, Richmond, Yorks.

Source: J.M.L. Booker



CHAPTER 3: PLATE 57



CHAPTER 3: PLATE 58

CHAPTER 3 : PLATE 59

Former Rugeley Town Hall (with Savings Bank extension)

Source: Illustrated Times, 2/2/1856

CHAPTER 3 : PLATE 60

Former Saffron Walden Savings Bank

Source: J.M.L. Booker



CHAPTER 3: PLATE 59



CHAPTER 3: PLATE 60

CHAPTER 3: PLATE 61

Settle Market House (incorporating former Savings Bank)

Source: J.M.L. Booker

CHAPTER 3: PLATE 62

Trustee Savings Bank, Settle

Source: J.M.L. Booker



CHAPTER 3: PLATE 61



CHAPTER 3: PLATE 62

CHAPTER 3: PLATE 63

Former Sevenoaks Savings Bank

Source: J.M.L. Booker

CHAPTER 3: PLATE 64

First Sheffield Savings Bank

Source: C. Donald Hebden, The Trustee Savings Banks of Yorkshire & Lincoln (1981), p 255



CHAPTER 3: PLATE 63



CHAPTER 3: PLATE 64

CHAPTER 3: PLATE 65

Second Sheffield Savings Bank

Source: R.E. Leader, A Century of Thrift (Sheffield, 1920), frontis.

CHAPTER 3: PLATE 66

Former Sherborne Savings Bank (attributed)

Source: J.M.L. Booker

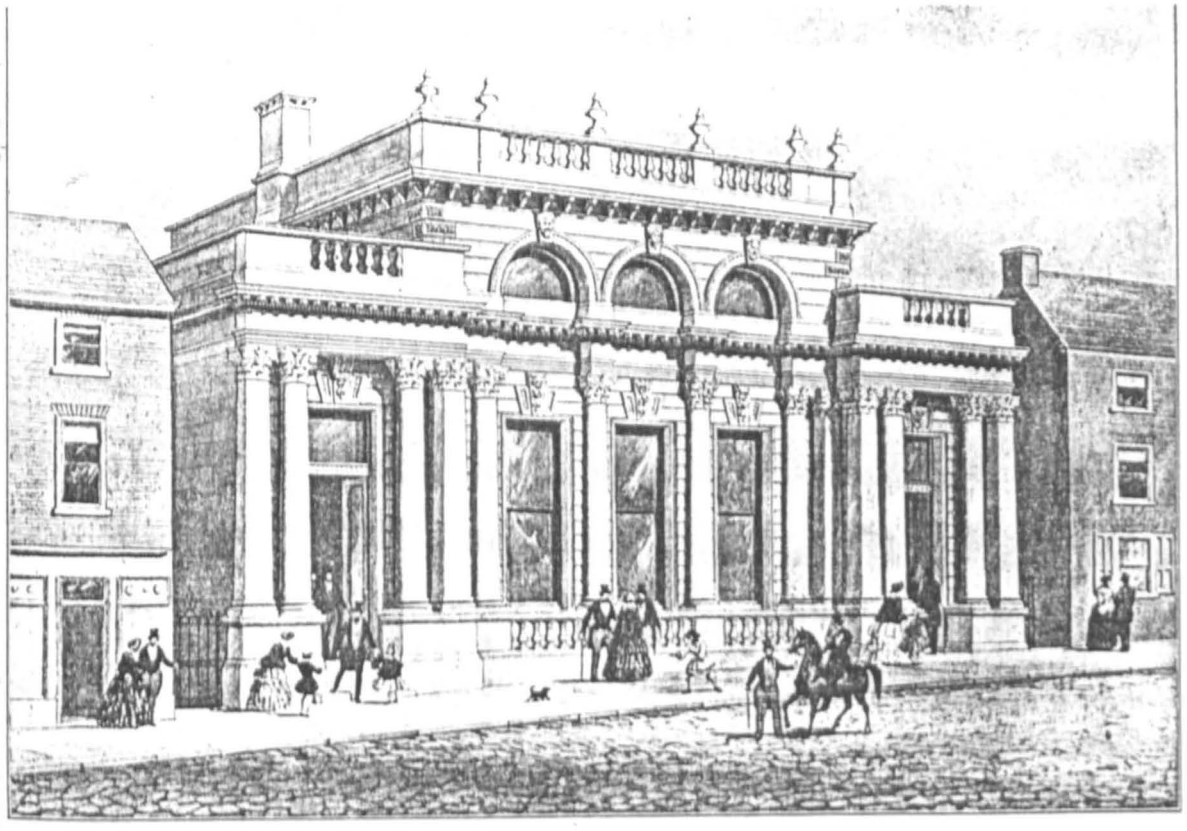

SHEFFIELD SAVINGS BANK,
Norfolk Street.

CHAPTER 3: PLATE 65



CHAPTER 3: PLATE 66

CHAPTER 3 : PLATE 67

South Shields Savings Bank

Source: Trustee Savings Bank



CHAPTER 3: PLATE 67

CHAPTER 3: PLATE 68

Former Shrewsbury Savings Bank

Source: National Monuments Record

CHAPTER 3: PLATE 69

Former Swindon Savings Bank

Source: J.M.L. Booker

CHAPTER 3: PLATE 70

Former Swindon Savings Bank

Source: J.M.L. Booker



CHAPTER 3: PLATE 68



CHAPTER 3: PLATE 69



CHAPTER 3: PLATE 70

CHAPTER 3: PLATE 71

Former Tamworth Savings Bank

Source: J.M.L. Booker

CHAPTER 3: PLATE 72

Trustee Savings Bank, Taunton

Source: J.M.L. Booker

CHAPTER 3: PLATE 73

Former Tewkesbury Savings Bank

Source: J.M.L. Booker



CHAPTER 3: PLATE 71

CHAPTER 3: PLATE 72





CHAPTER 3: PLATE 73

CHAPTER 3: PLATE 74

Former Thirsk Savings Bank

Source: J.M.L. Booker

CHAPTER 3: PLATE 75

Former Tonbridge Savings Bank

Source: J.M.L. Booker



CHAPTER 3: PLATE 74



CHAPTER 3: PLATE 75

CHAPTER 3 : PLATE 76

Former Truro Savings Bank

Source: National Monuments Record

CHAPTER 3: PLATE 76

CHAPTER 3: PLATE 77

Trustee Savings Bank, Ulverston

Source: A. Taylor, 'A Bank and its Building...', in *Transactions of the Cumbs. and West. Antiq. & Arch. Soc.*, vol. LXXIV, New Series (1974), opp. p. 152

CHAPTER 3: PLATE 78

Former Wakefield Savings Bank

Source: City of Wakefield M.D.C., Planning Dept.



CHAPTER 3: PLATE 77



CHAPTER 3: PLATE 78

CHAPTER 3: PLATE 79

Former Warminster Savings Bank

Source: J.M.L. Booker

CHAPTER 3: PLATE 80

Former Much Wenlock Savings Bank

Source: J.M.L. Booker

CHAPTER 3: PLATE 81

Former Whitchurch, Salop, Savings Bank

Source: J.M.L. Booker

CHAPTER 3: PLATE 81





CHAPTER 3: PLATE 80

CHAPTER 3: PLATE 79



CHAPTER 3: PLATE 82

Trustee Savings Bank, Whitehaven

Source: National Monuments Record

CHAPTER 3: PLATE 83

Former Windsor Savings Bank

(unjectural attribution)

Source: J.M.L. Booker



CHAPTER 3: PLATE 82



CHAPTER 3: PLATE 83

CHAPTER 3: PLATE 84

Former Wirksworth Savings Bank

Source: National Monuments Record

CHAPTER 3: PLATE 85

Former Witham Savings Bank

Source: J.M.L. Booker

CHAPTER 3: PLATE 86

Former Worcester Savings Bank

Source: J.M.L. Booker

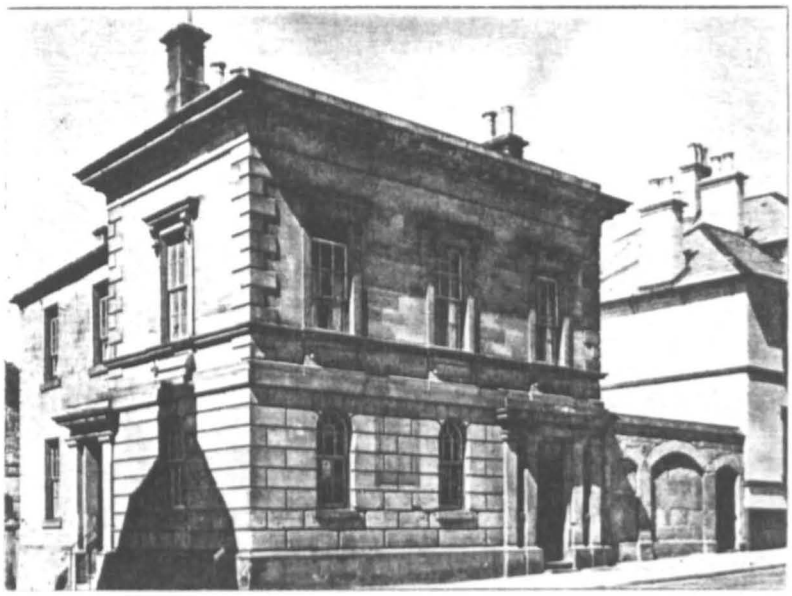

CHAPTER 3: PLATE 84



CHAPTER 3: PLATE 85



Optician's shop.

CHAPTER 3: PLATE 86

CHAPTER 3: PLATE 87

Worksop Savings Bank

Source: Trustee Savings Bank

CHAPTER 3: PLATE 88

Former High Wycombe Savings Bank

Source: Trustee Savings Bank



CHAPTER 3: PLATE 87



CHAPTER 3: PLATE 88

CHAPTER 3: PLATE 89

High Wycombe Savings Bank

Source: Trustee Savings Bank

CHAPTER 3: PLATE 90

Former High Wycombe Savings Bank

Source J.M.L. Booker



CHAPTER 3: PLATE 89



CHAPTER 3: PLATE 90

CHAPTER 3: PLATE 91

Trustee Savings Bank, York

Source: Lloyds Bank Archives

YORK COUNTY SAVINGS BANK.



CHAPTER 3 PLATE 91.

CHAPTER 3: PLATE 92

Former Brewood (Staffs.) Savings Bank

Source: Lloyds Bank Archives

BREWOOD

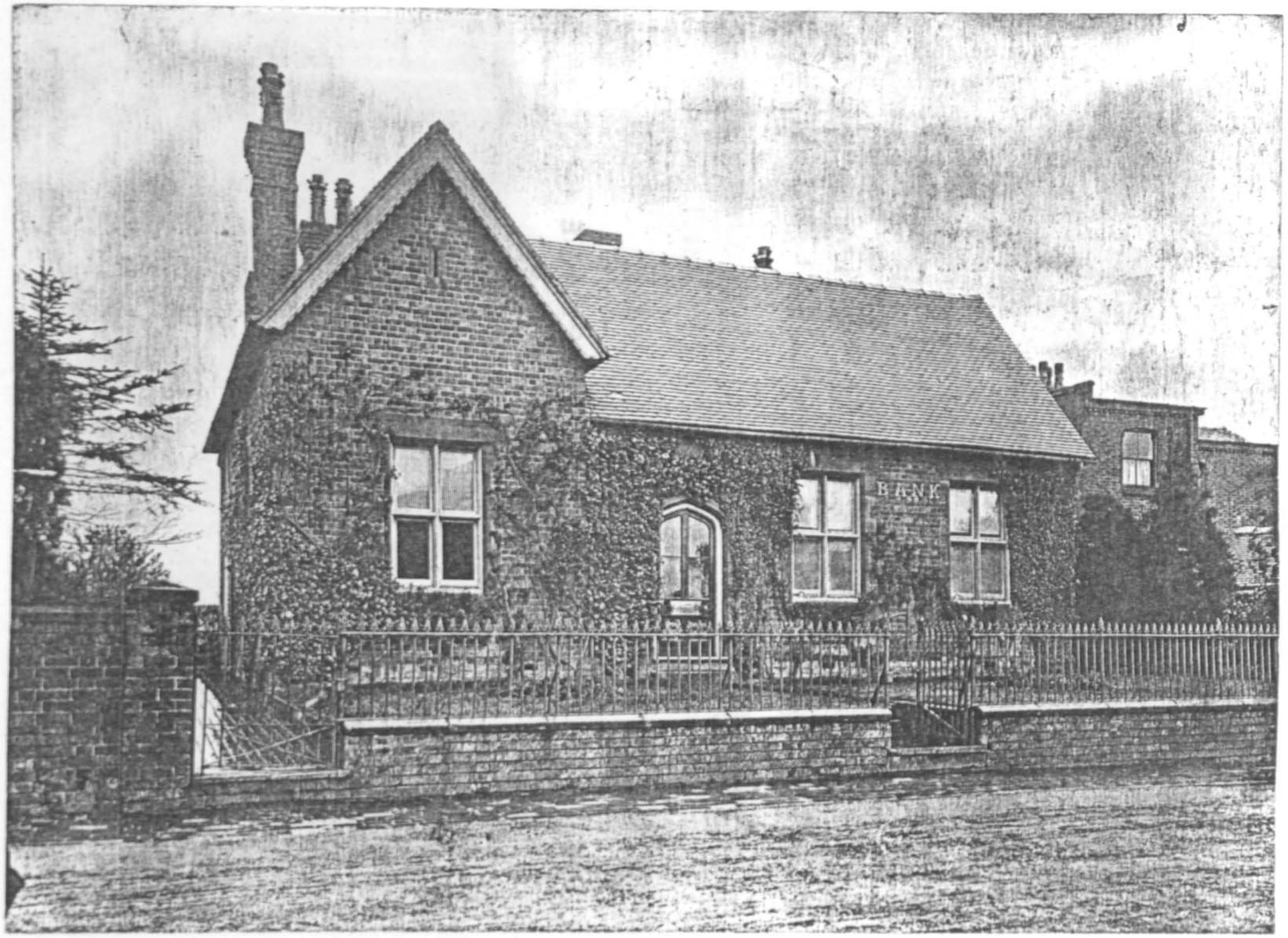

CHAPTER 3: PLATE 92

CHAPTER 3: PLATE 93

Leominster Savings Bank

Source: G.F. Townsend, The Town and Borough of Leominster (Leominster, [1863]), plate opp. p. 202.

CHAPTER 3: PLATE 94

Former Faringdon Savings Bank

Source: J.M.L. Booker

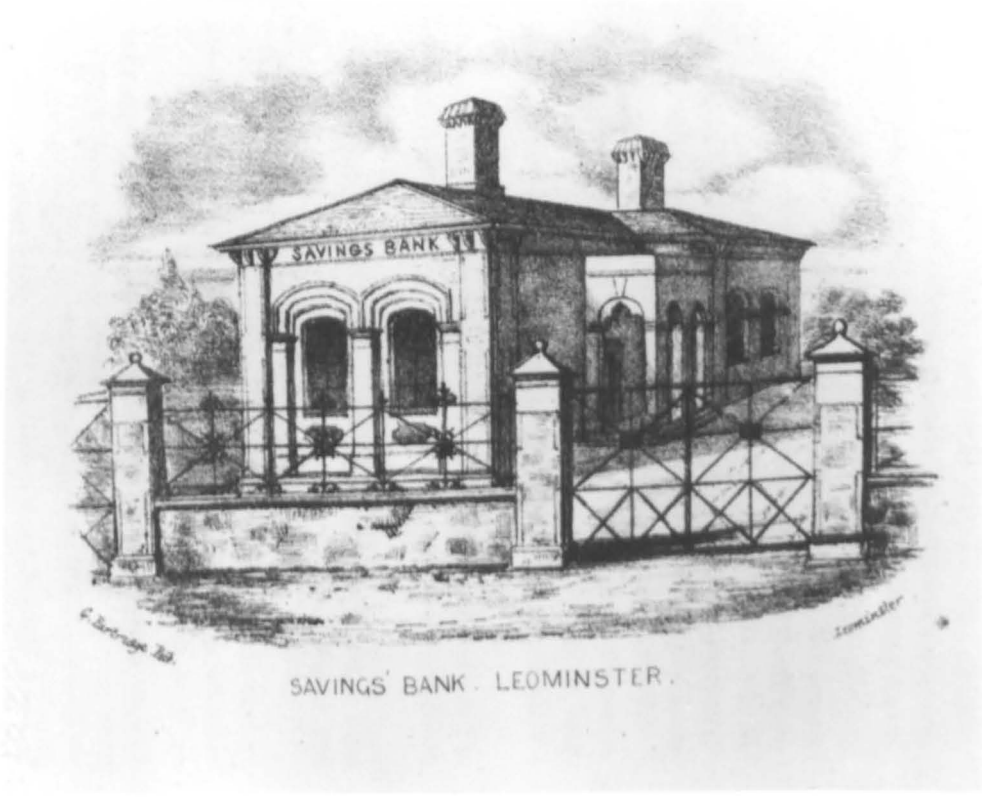

SAVINGS' BANK. LEOMINSTER.

CHAPTER 3: PLATE 93



CHAPTER 3: PLATE 94

CHAPTER 3: PLATE 95

Former Kings Lynn Savings Bank

Source: J.M.L. Booker



CHAPTER 3: PLATE 95

CHAPTER FOUR

PLATES

CHAPTER 4 : PLATE I

London & County Bank,
Lombard Street, London

Source : Builder, vol. 20 (1862),
p. 605

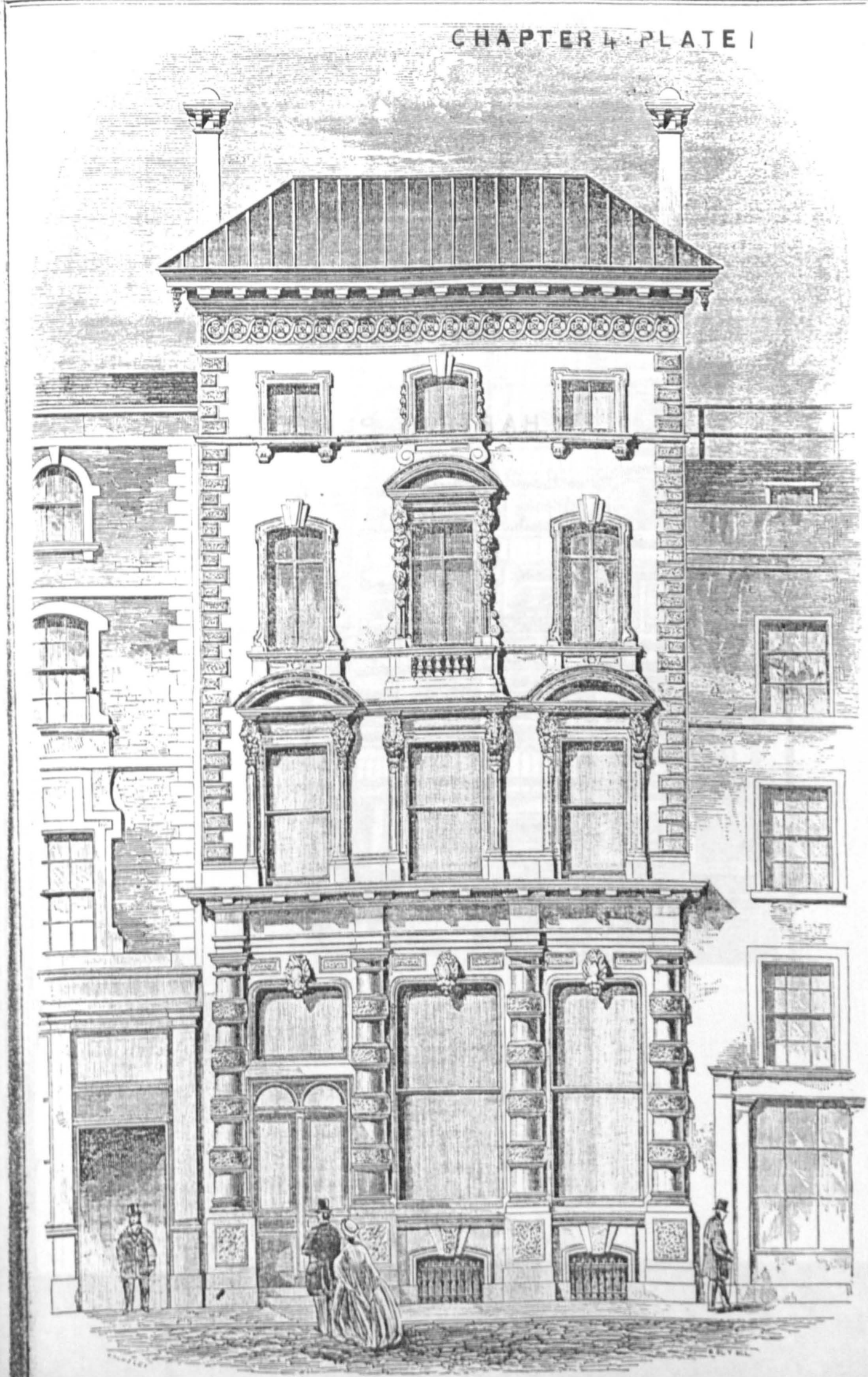
CHAPTER 4 : PLATE I

CHAPTER 4: PLATE 2

Bank of Messrs. Barclay, Bevan & Co.,
Lombard Street, London

Source: P.W. Matthews & A.W. Tuke,
History of Barclays Bank Limited
(London, 1926), plate opp. p. 47

Barclay & Co's New Premises.
From the Builder of Oct. 1864.

CHAPTER 4: PLATE 2

CHAPTER 4: PLATE 3

Union Bank of London, Chancery Lane, London, branch

Source: Illustrated London News, vol. 48 (1866), p. 265

CHAPTER 4: PLATE 3

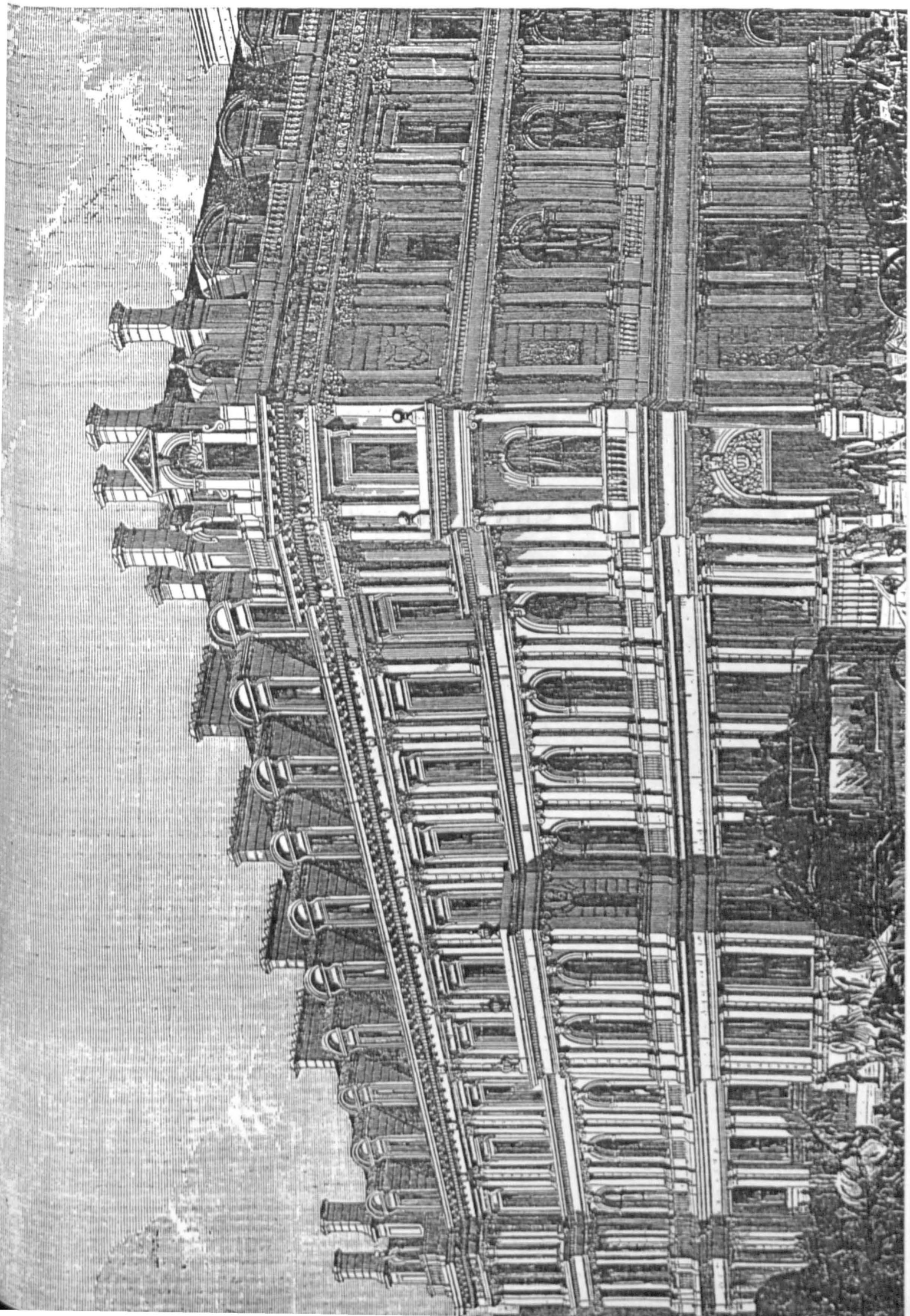

CHAPTER 4 : PLATE 4

National Westminster Bank,
Law Courts branch, London

Source: J.M.L. Booker

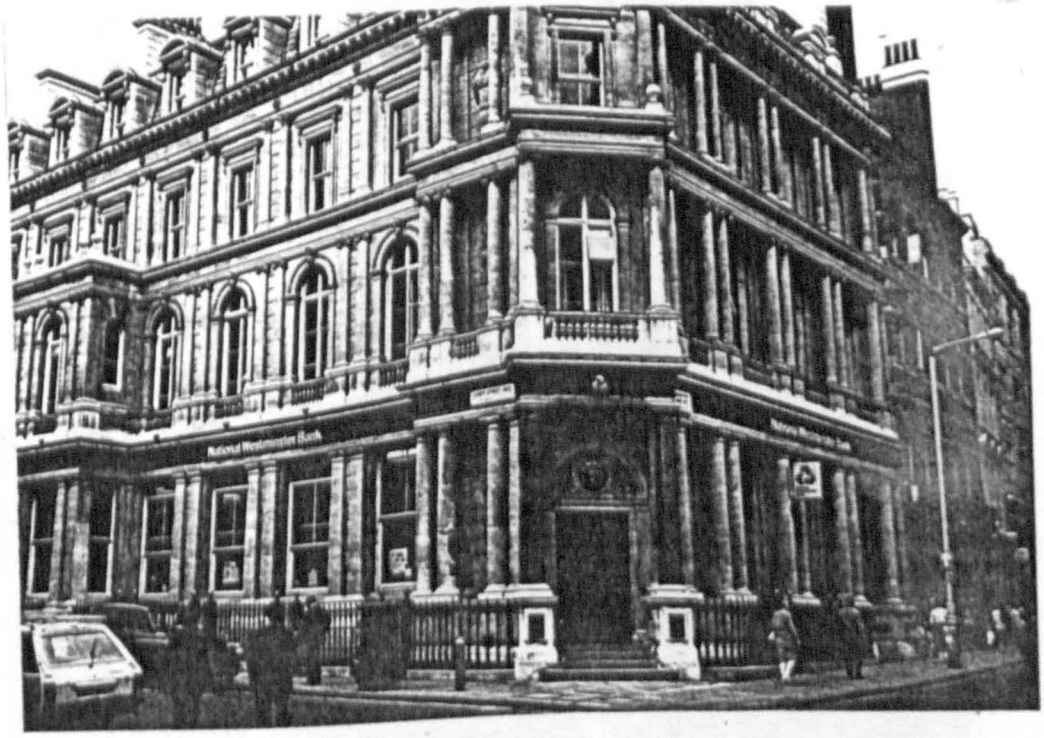

CHAPTER 4 : PLATE 4

CHAPTER 4: PLATE 5

Union Bank of London, Spring Gardens branch, London

Source: Builder, vol. 30 (1872), p. 307

CHAPTER 4 PLATE 5

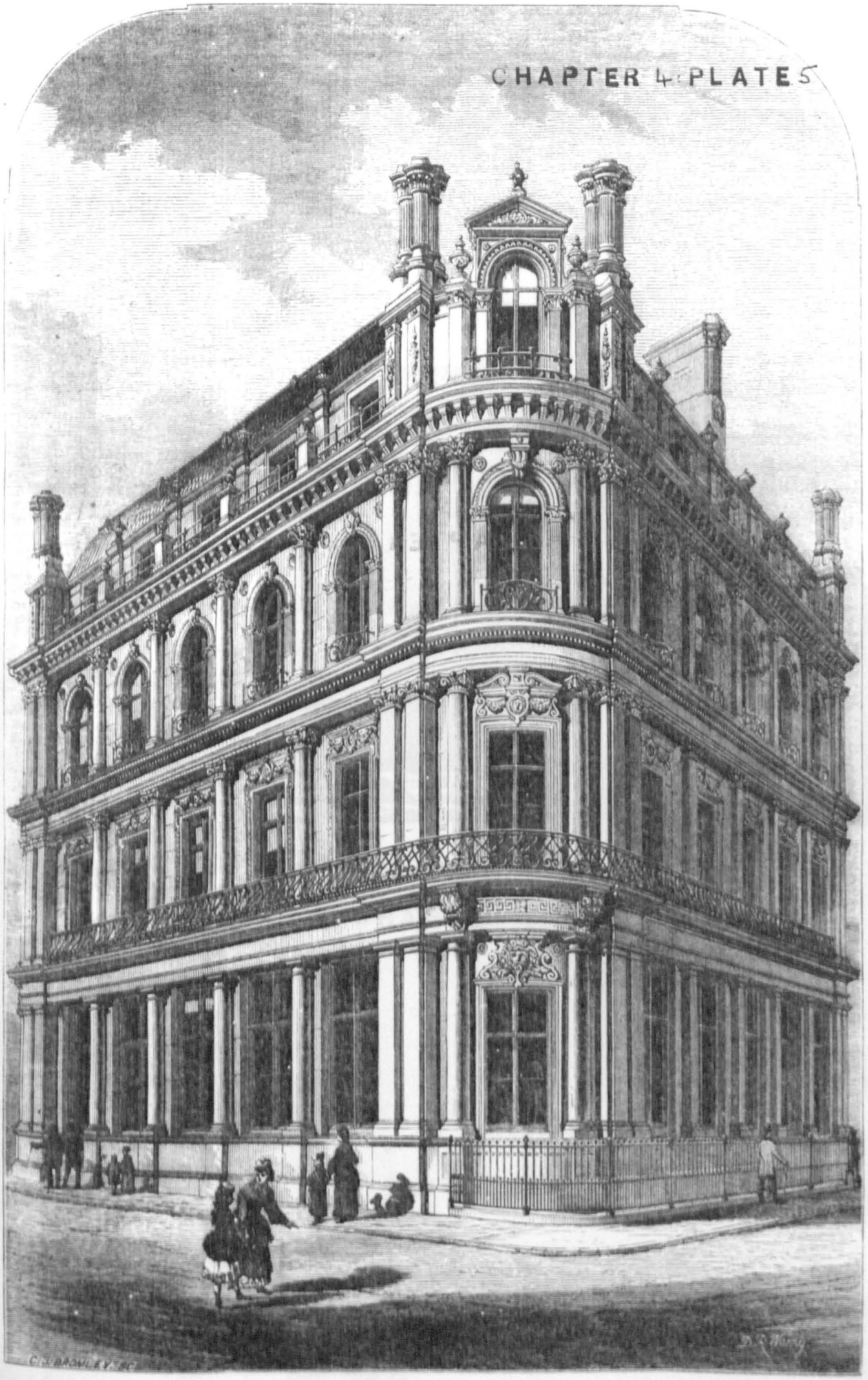

UNION BANK OF LONDON: CHARING CROSS BRANCH.—Mr. Frederick W. Porter, Architect.

CHAPTER 4: PLATE 6

National Westminster Bank,
Trafalgar Square branch, London

Source: J.M.L. Booker



CHAPTER 4:PLATE 6

CHAPTER 4: PLATE 7

Union Bank of London, Head Office,
nr. Mansion House, London

Source: Building News, vol. 15 (1868),
p. 46



CHAPTER 4: PLATE 7

CHAPTER 4 : PLATE 8

Barclays Bank, Smithfield branch, London

Source: J.M.L. Booker

CHAPTER 4 : PLATE 9

National Westminster Bank, Aldersgate Street branch, London

Source: J.M.L. Booker

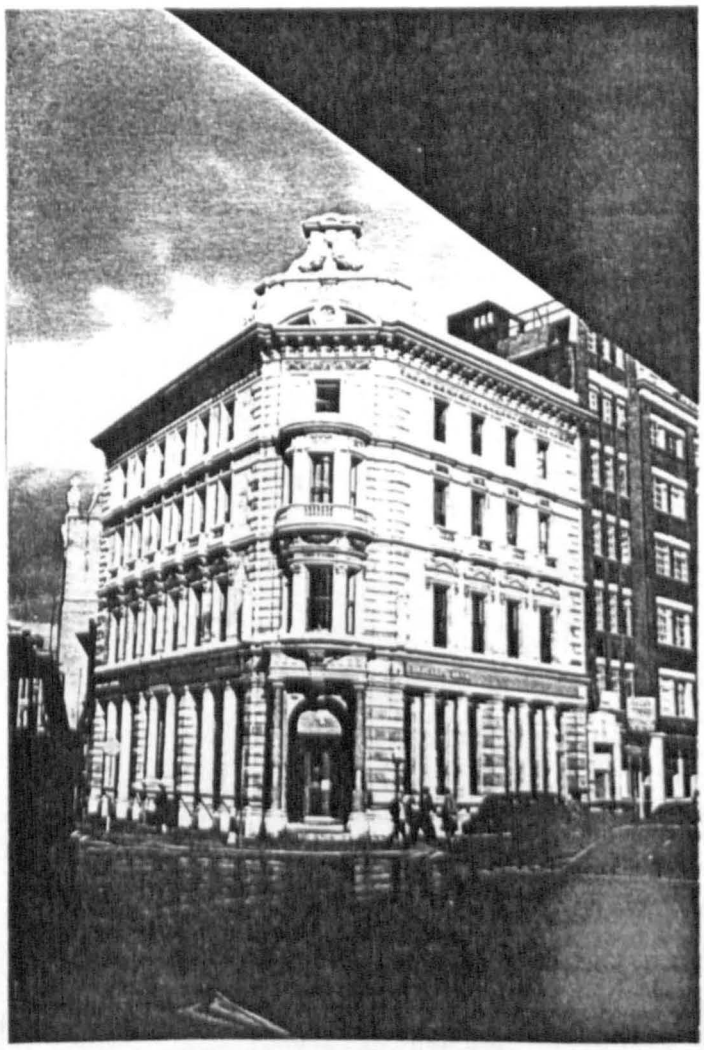

CHAPTER 4:PLATE 8



CHAPTER 4:PLATE 9

CHAPTER 4: PLATE 10

National Provincial Bank, Head Office, Bishopsgate, London

Source: Illustrated London News, vol. 48 (1866), p. 57

CHAPTER 4: PLATE II

National Provincial Bank, Head Office. Ground plan

Source: Builder, vol. 23 (1865), p. 834

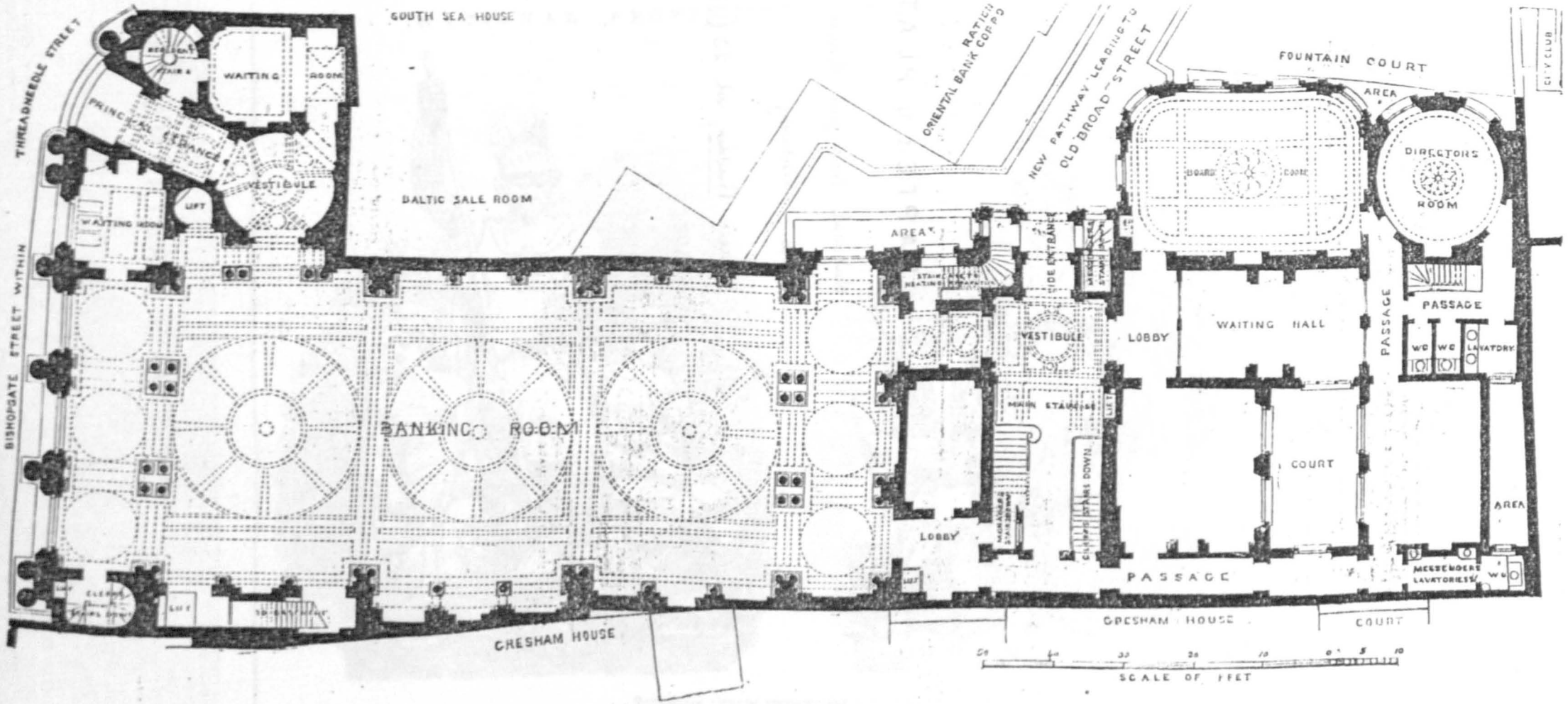

THE NATIONAL PROVINCIAL BANK OF ENGLAND.——*Plan of Ground Floor.*

CHAPTER 4: PLATE 12

National Provincial Bank. Head Office. Stairway

Source: Builder, vol. 23 (1865), p 408

NATIONAL PROVINCIAL BANK OF ENGLAND.





Sculptured Groups surmounting the Front.

CHAPTER 4: PLATE 13

National Westminster Hall (formerly
Nat. Prov. Bank Head Office),
Bishopsgate London Interior frieze

Source: Publicity booklet (1983)

Panel illustrating Smelting Gold

Panel illustrating Banking

CHAPTER 4 : PLATE 13

CHAPTER 4: PLATE 14

National Westminster Hall (formerly
Nat. Prov. Bank Head Office)
Interior
Source: Publicity booklet (1983)



CHAPTER 4: PLATE 14

CHAPTER 4: PLATE 15

West of England & South Wales
District Bank, Bristol Interior

Source: Lloyds Bank Archives

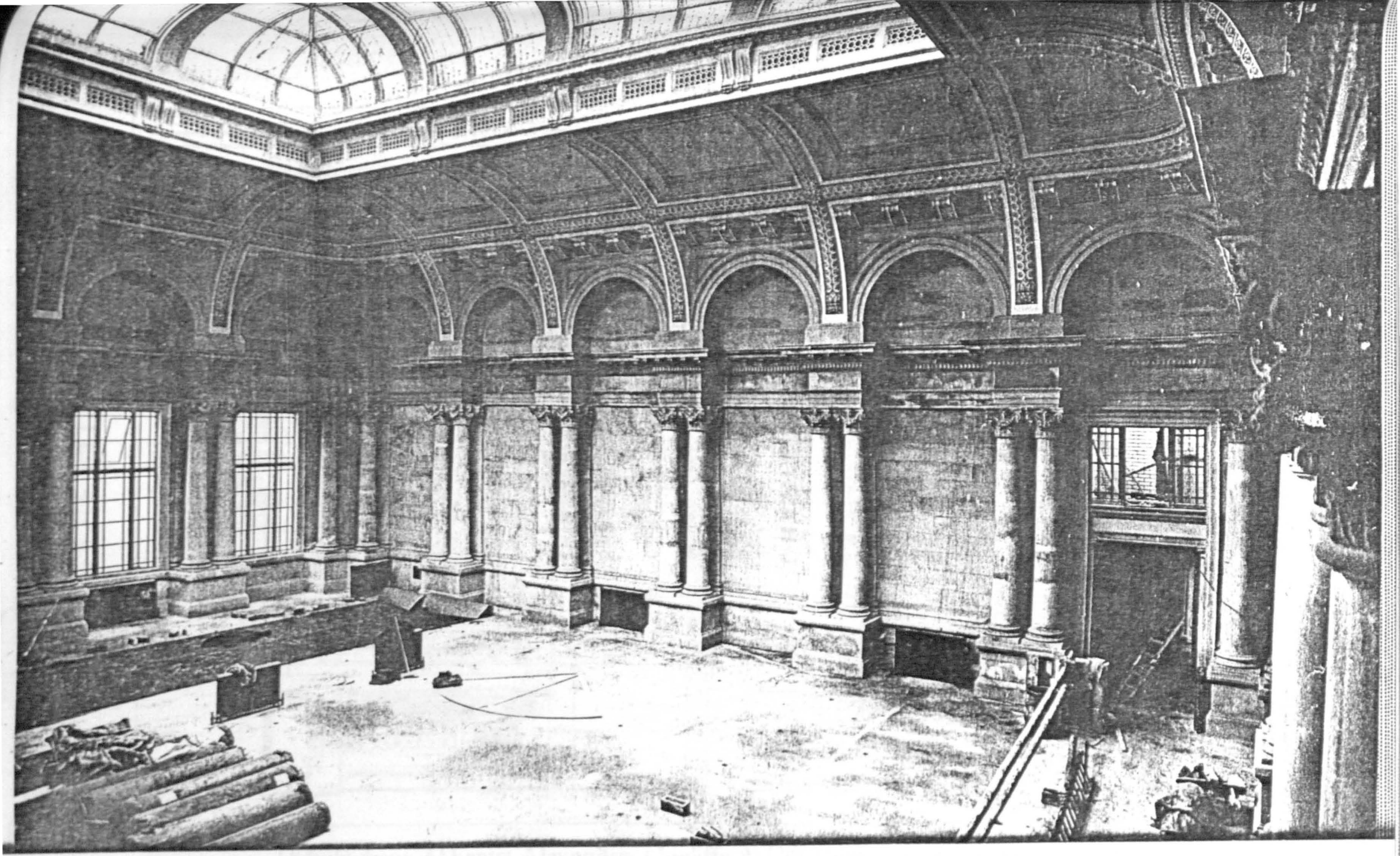

CHAPTER 4: PLATE 15

CHAPTER 4: PLATE 16

Bank of Messrs. Alexander, Cunliffe & Co., Lombard Street, London.

Carvings

Source: Building News, vol. 12 (1865), p. 613



Jno. Colvin, del.

Details from Messrs. Alexander, Cunliffe & Co's. Bank.—Mr. Alfred Waterhouse, Architect.

CHAPTER 4: PLATE 17

Former Law Life Assurance Society Office, Fleet Street, London

Source: J.M.L. Booker

CHAPTER 4: PLATE 18

Manchester & Liverpool District Bank, Hanley branch

Source: National Westminster Bank Archives



CHAPTER 4: PLATE 17

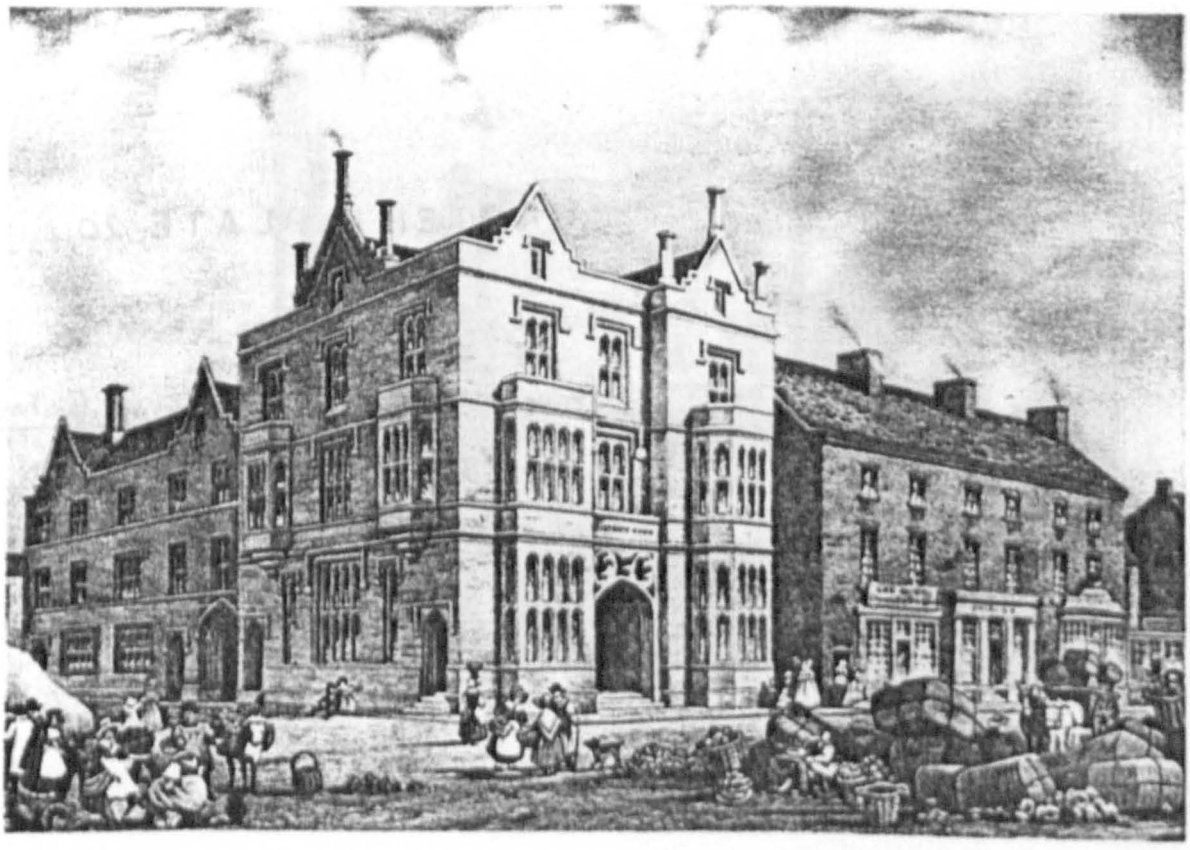

DISTRICT BANK LIMITED, HANLEY—PRIOR TO REBUILDING IN 1881

CHAPTER 4: PLATE 18

CHAPTER 4: PLATE 19

District Bank, Hanley branch

Source: National Westminster Bank Archives

CHAPTER 4: PLATE 20

Barclays Bank, Boston branch

Source: S.N. Davis, Banking in Boston (Boston, 1976), p. 31



CHAPTER 4: PLATE 19

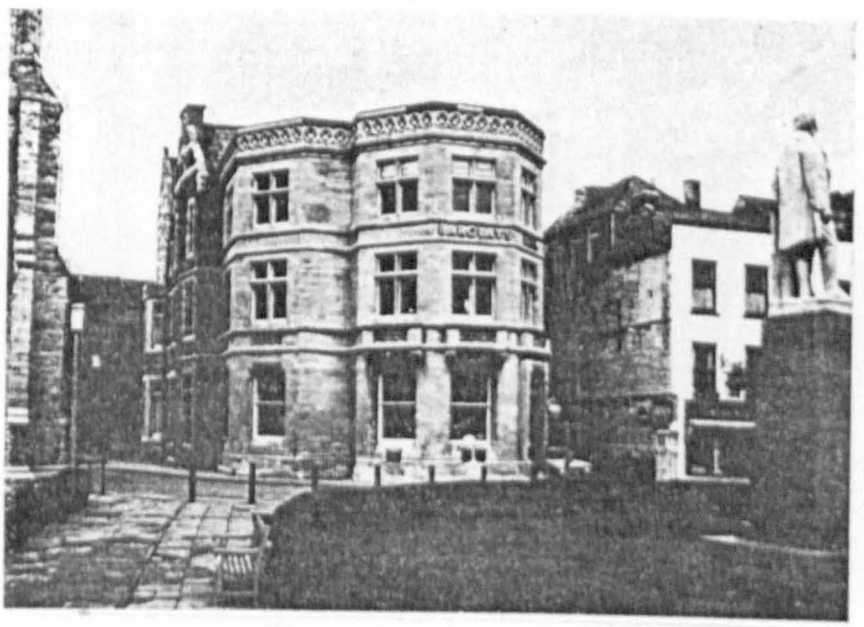

CHAPTER 4: PLATE 20

CHAPTER 4: PLATE 21

National Provincial Bank,
Westgate Street, Gloucester, branch

Source: National Westminster Bank
Archives

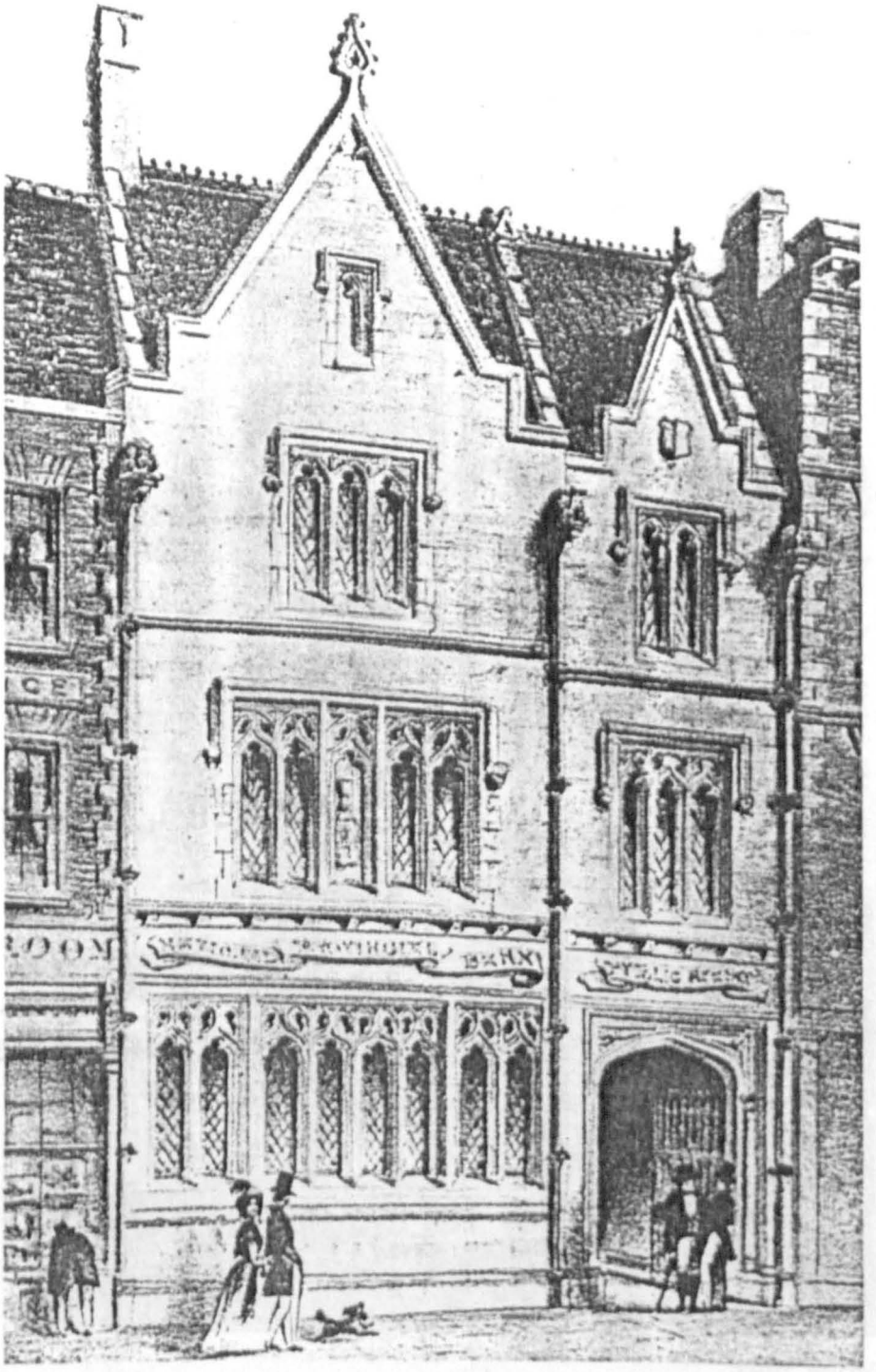

CHAPTER 4: PLATE 21

CHAPTER 4: PLATE 22

Bank of 'Jemmy' Wood, Gloucester

Source: W.D. Stone, Bank Notes 1836–1930 (Gloucester, 1930), p. 10

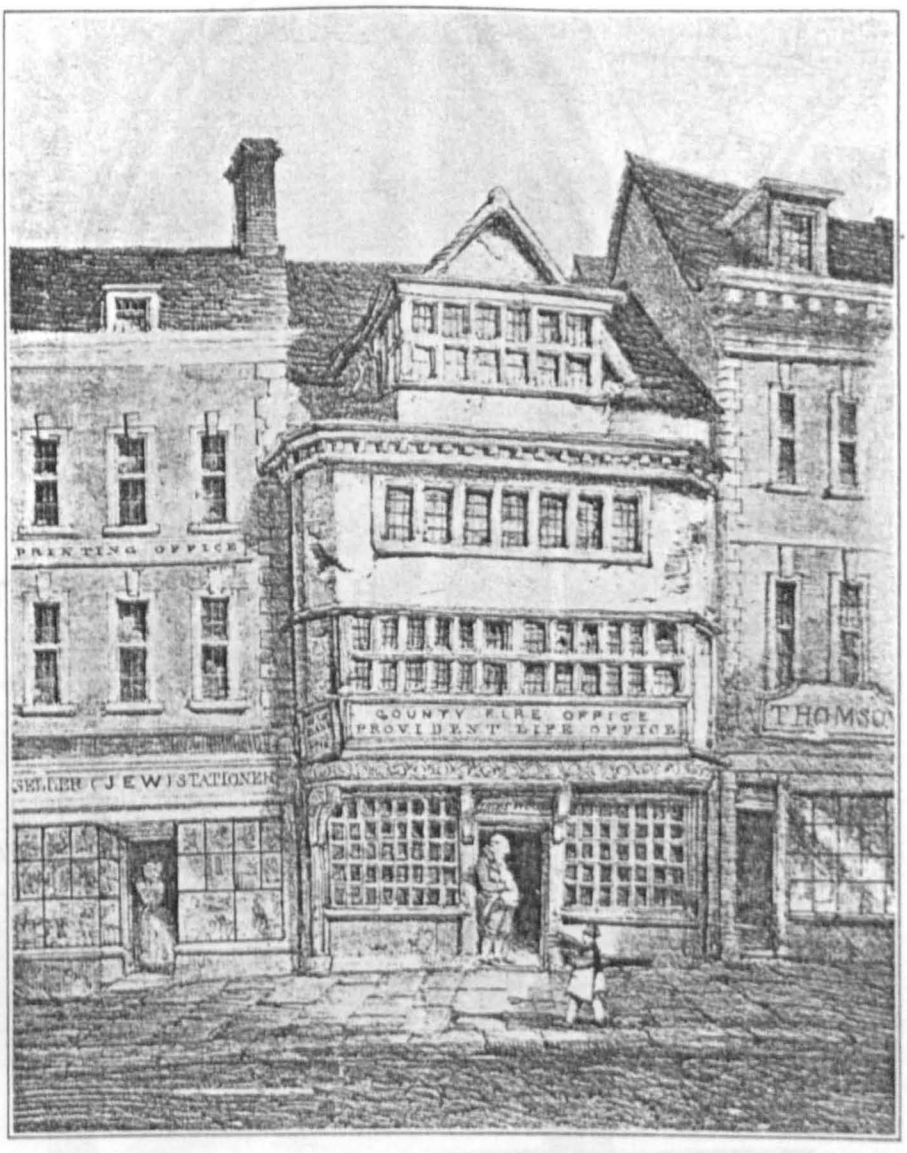

JEMMY WOOD'S
PREMISES.

CHAPTER 4: PLATE 22

CHAPTER 4 : PLATE 23

Bank of Messrs. Seale, Low & Co.,
Leicester Square, London

Source : Building News, vol. 3 (1857),
p 582

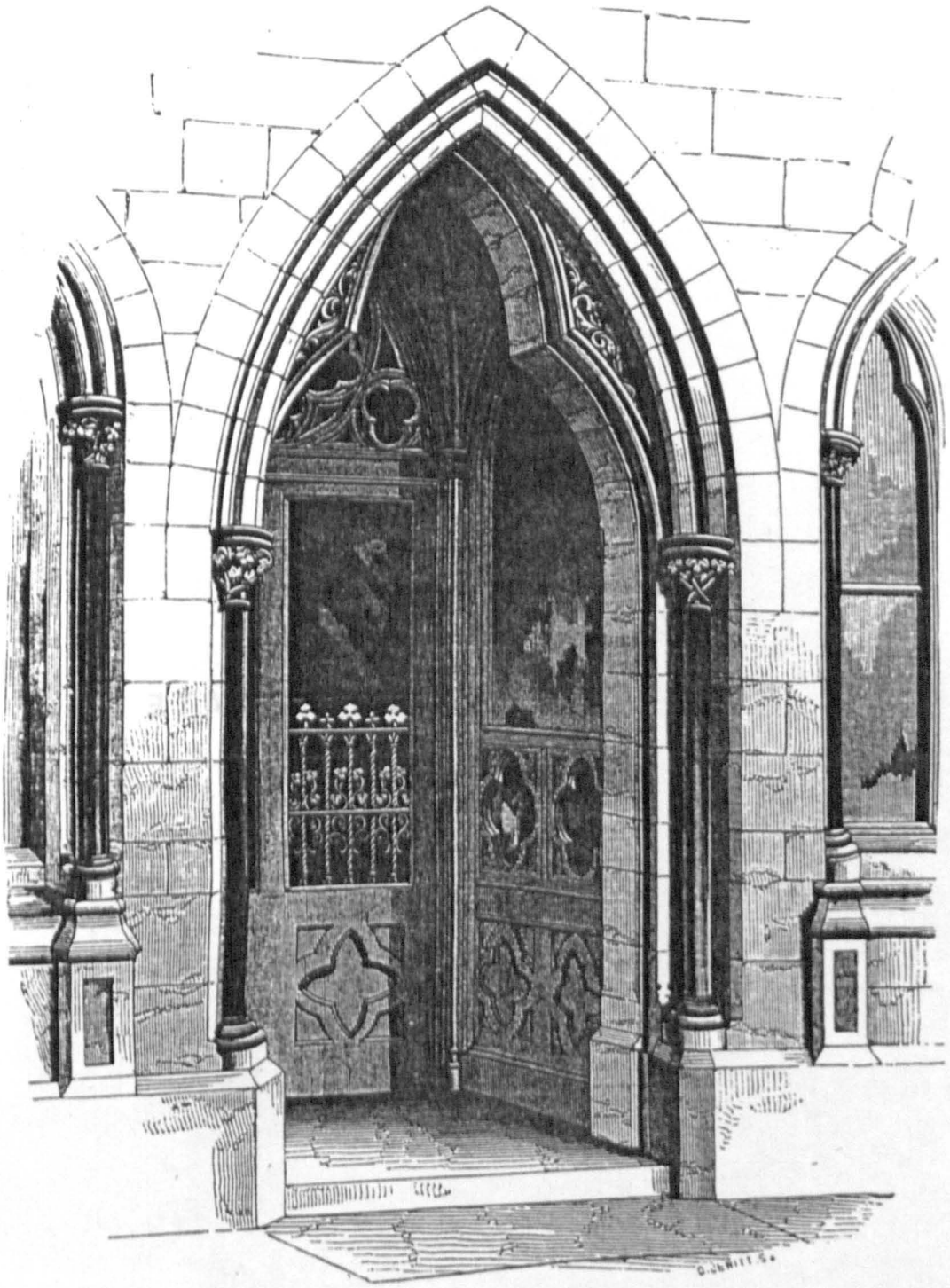

ENTRANCE TO SEALE, LOW AND CO.'S BANK, LEICESTER SQUARE.—JOHN BILLING, ESQ., ARCHITECT, 12, ABINGDON-STREET, WESTMINSTER.

CHAPTER 4: PLATE 23

CHAPTER 4: PLATE 24

Fire at Saurle (Saville) House,
Leicester Square, London

Source: Illustrated London News,
vol. 46 (1865), p. 233

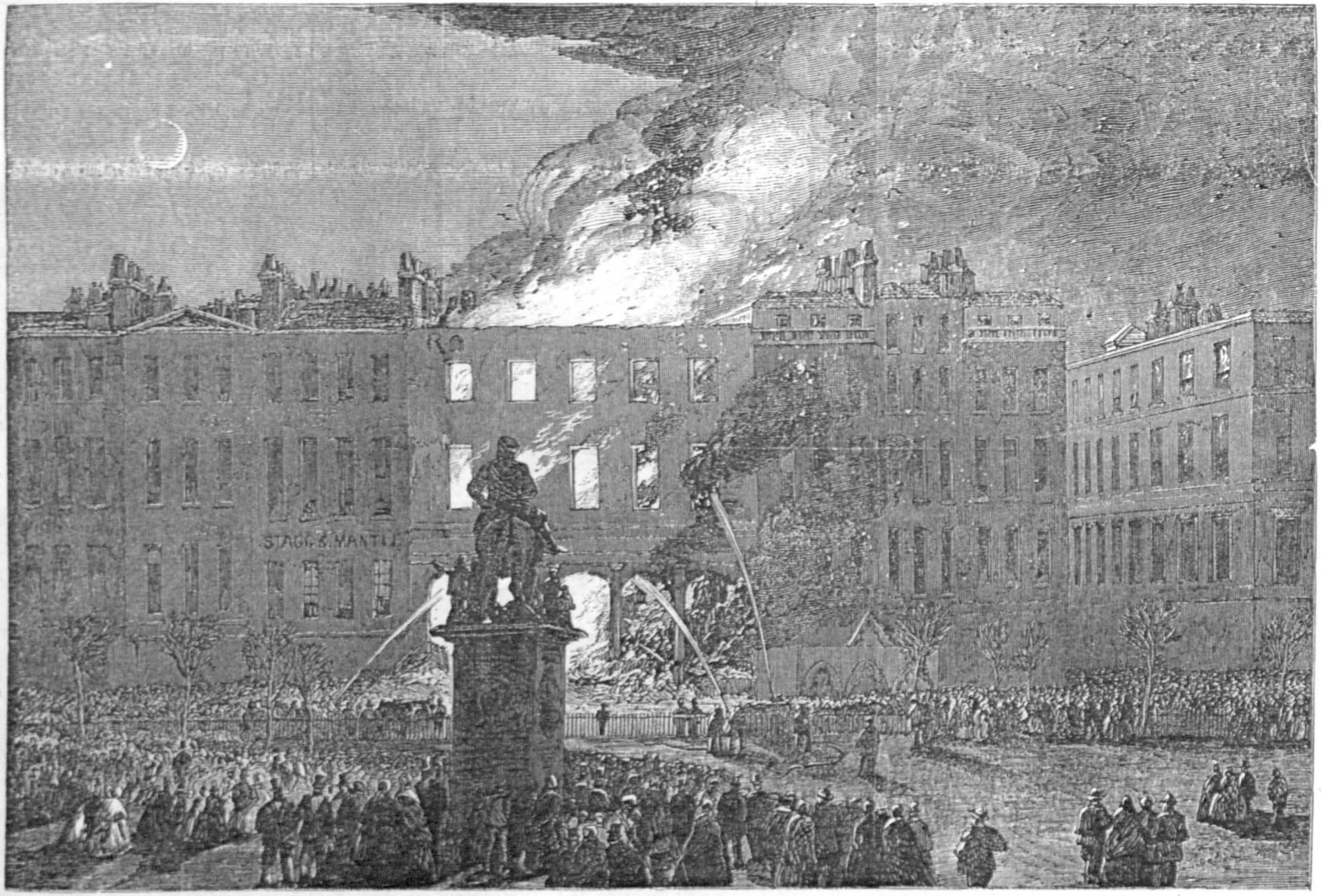

THE FIRE AT SAVILE HOUSE, LEICESTER-SQUARE.

CHAPTER 4: PLATE 24

CHAPTER 4: PLATE 25

Aftermath of fire at Savile (Saville) House, Leicester Square, London

Source: Illustrated London News, vol. 52 (1868), p. 29

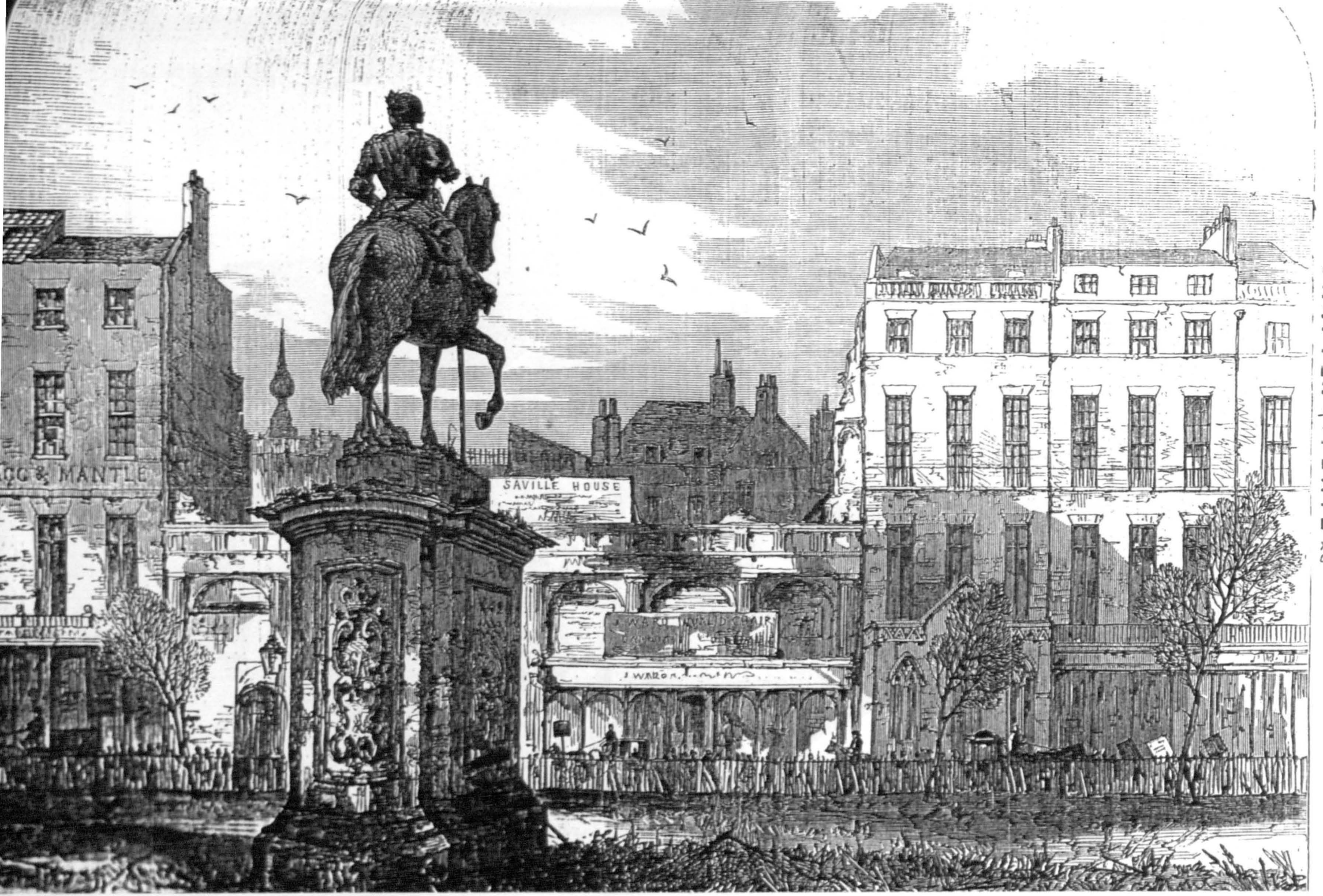
SAVILLE HOUSE

CHAPTER 4: PLATE 26

Stuckey's Banking Co., Wells branch

Source: National Westminster Bank Archives

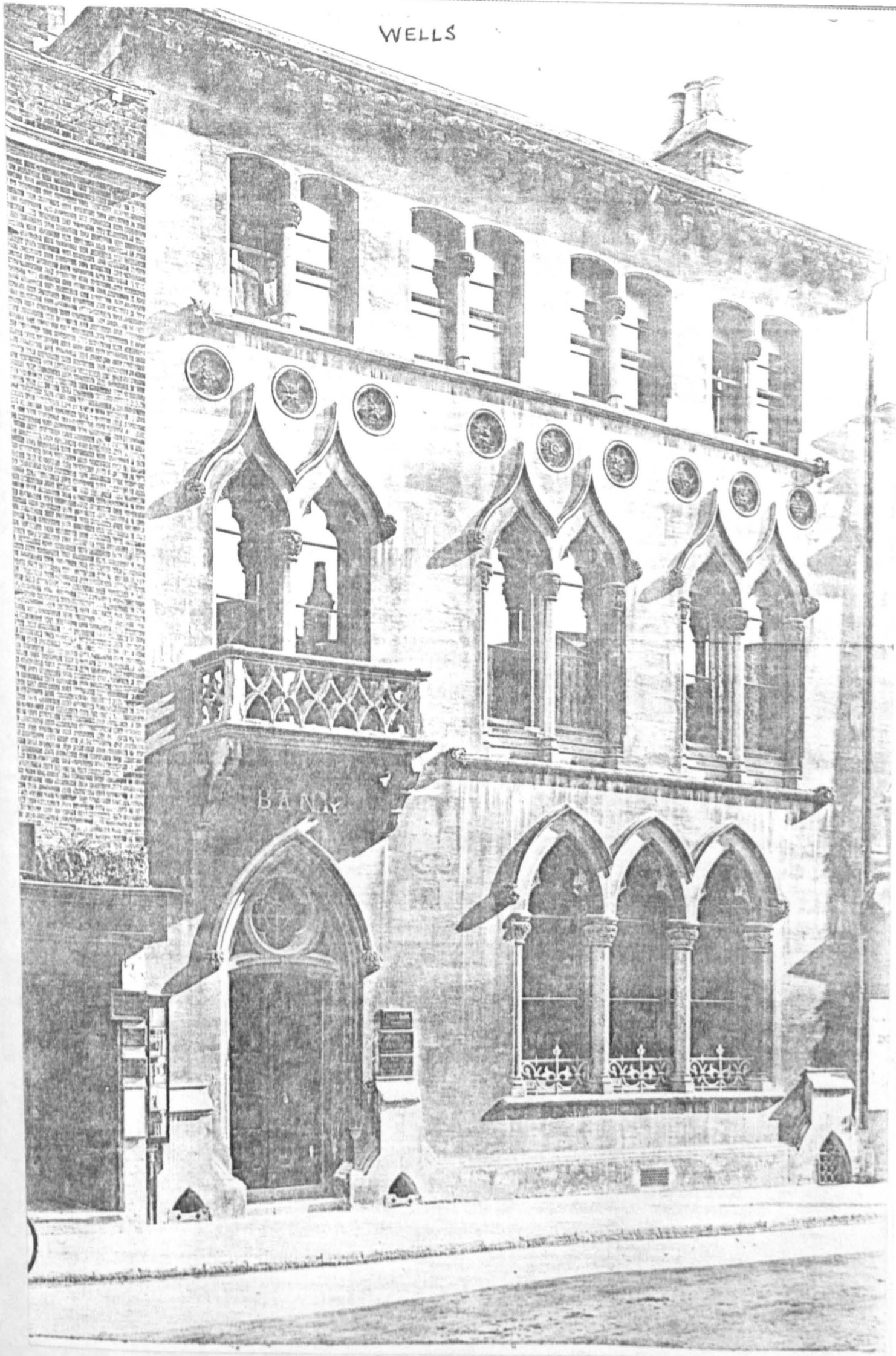

CHAPTER 4: PLATE 26

CHAPTER 4 PLATE 27

Leeds & County Bank, Leeds branch

Source: Builder, vol. 22 (1864), p. 495

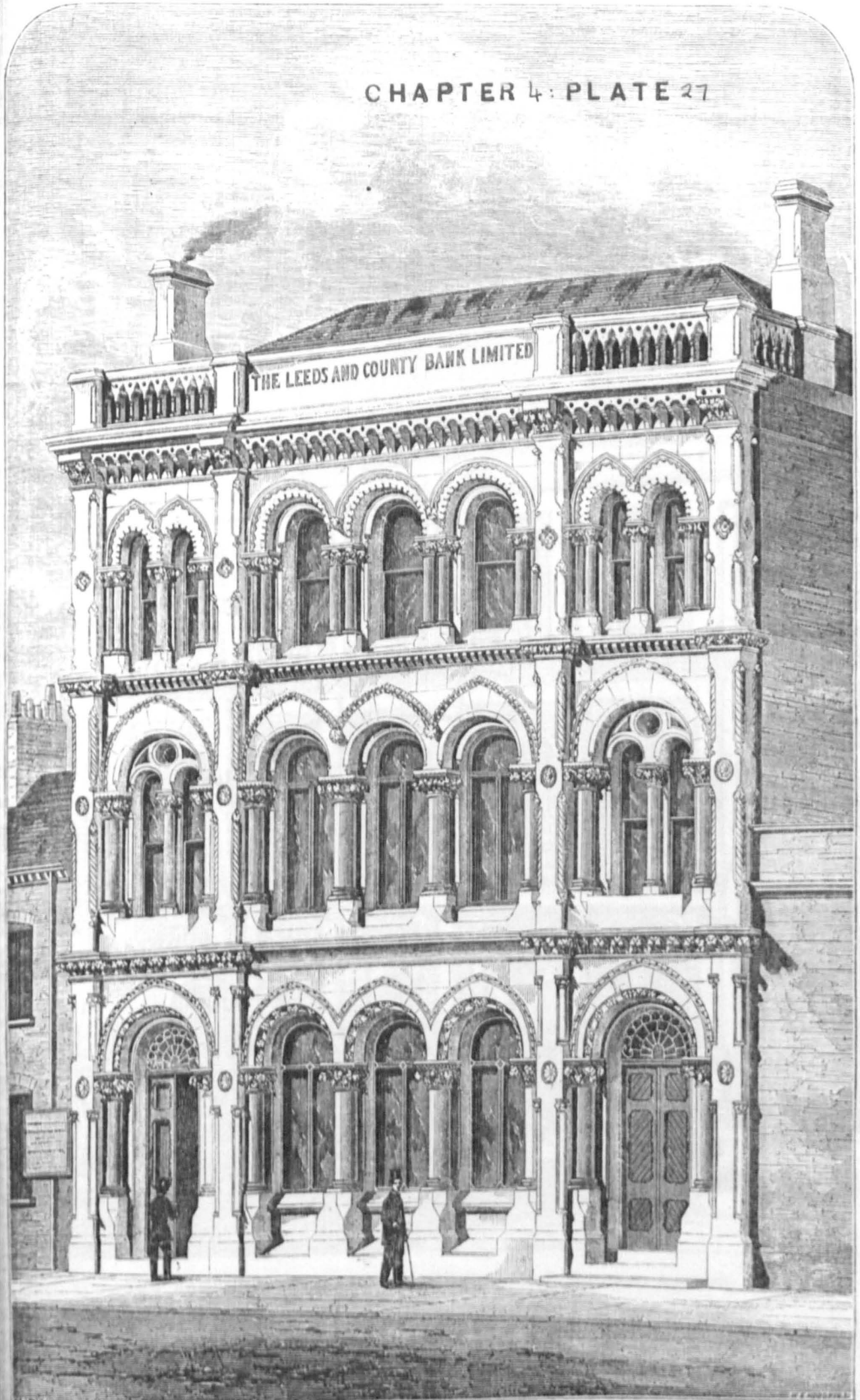

LEEDS AND COUNTY BANK.—Messrs. Lockwood & Mawson, Architects.

CHAPTER 4: PLATE 28

Hampshire Banking Co.,
Southampton branch

Source: Builder, vol. 24 (1866),
p. 327

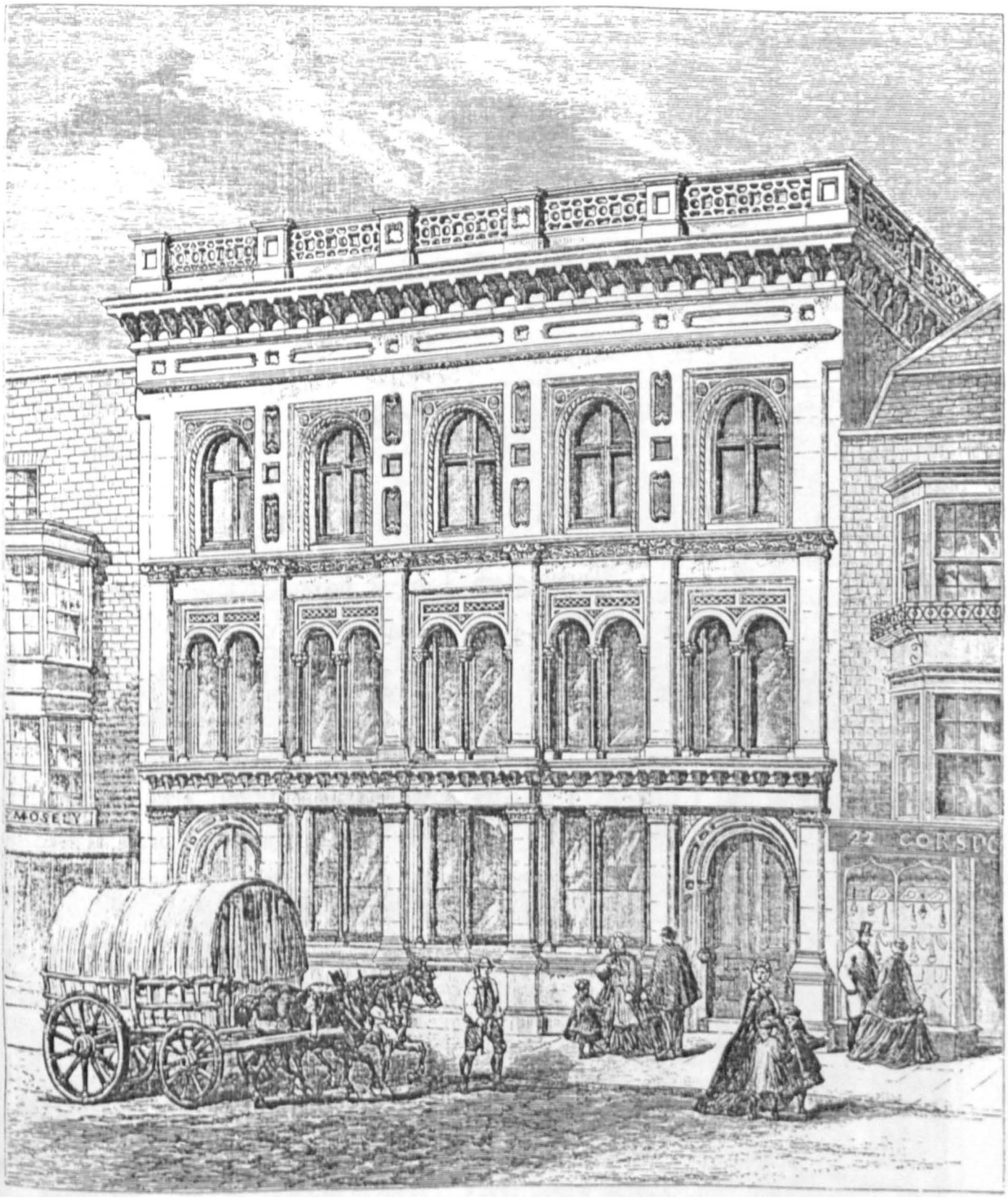

THE HAMPSHIRE BANK, SOUTHAMPTON.—MR. R. CRITCHLOW, ARCHITECT.

CHAPTER 4: PLATE 28

CHAPTER 4: PLATE 29

Birmingham Town & District Bank,
Birmingham branch

Source: Builder, vol. 27 (1869), p. 547

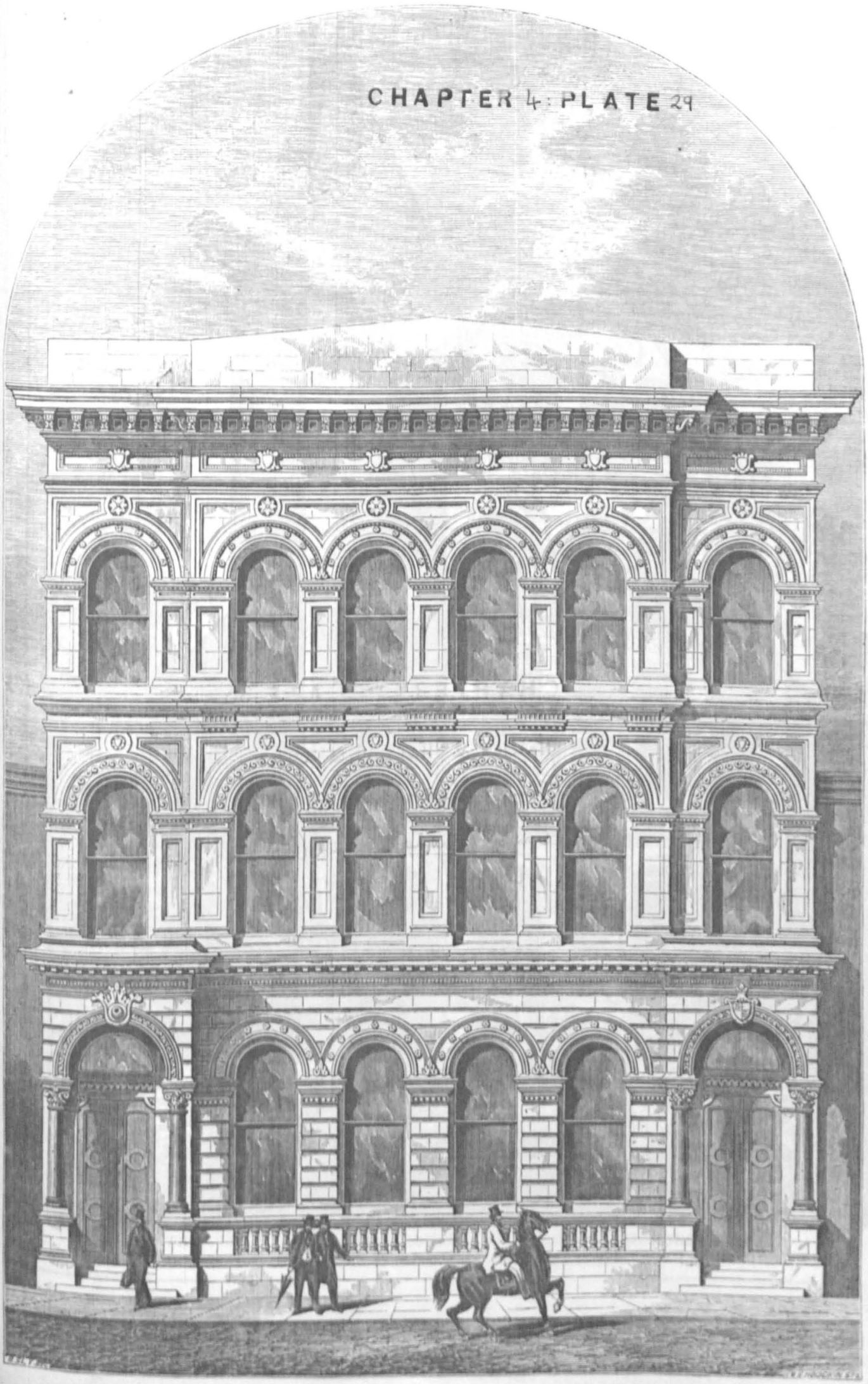

BIRMINGHAM TOWN AND DISTRICT BANK.——MR. YEOVILLE THOMASON, ARCHITECT.

CHAPTER 4: PLATE 30

Halifax & Huddersfield Union Bank, Huddersfield branch

Source: Builder, vol. 27 (1869), p. 407

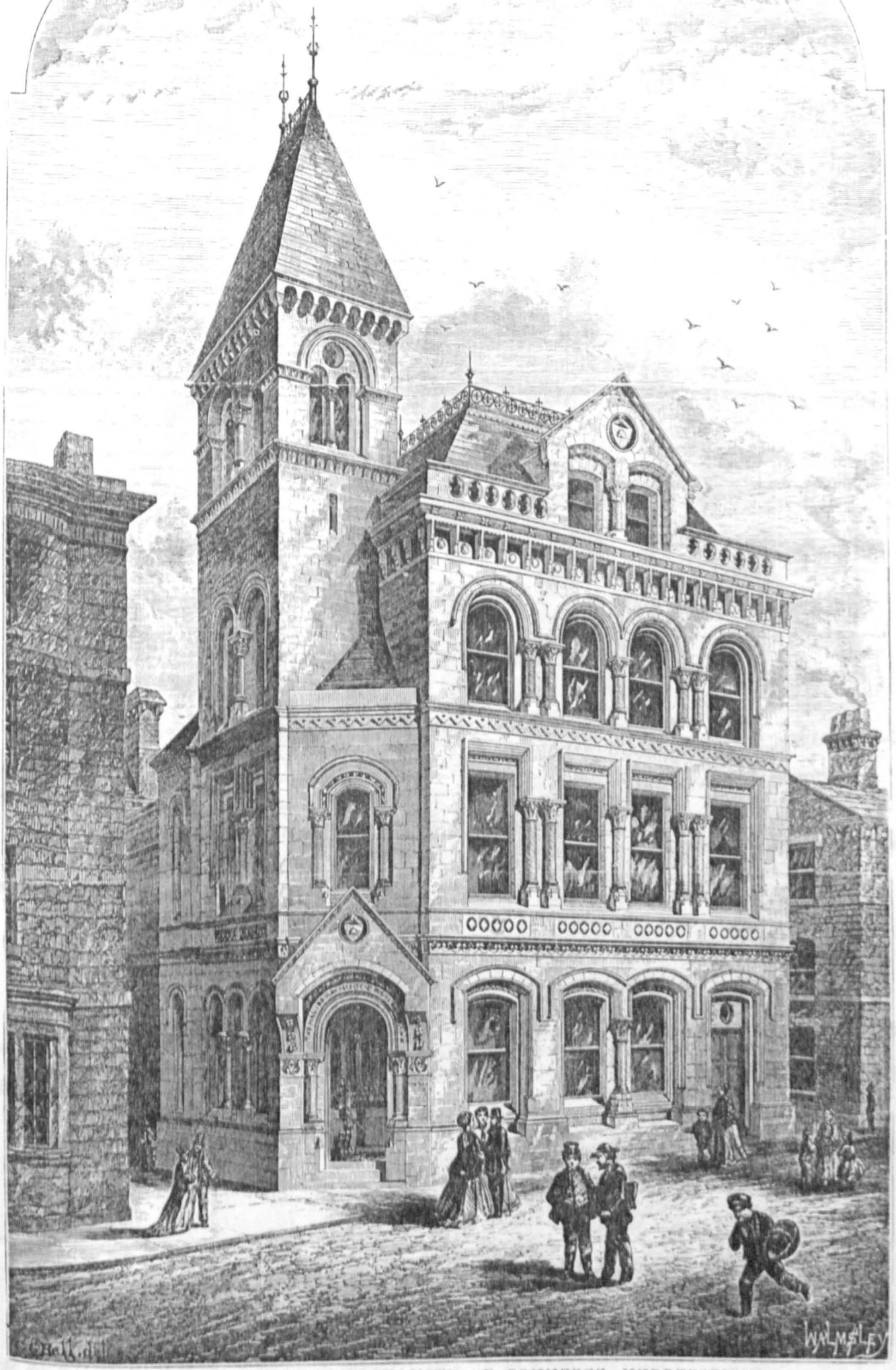

THE UNION BANK AND CHAMBER OF COMMERCE, HUDDERSFIELD.
MESSRS. H. J. PAULL & O. AYLIFFE, ARCHITECTS.

CHAPTER 4: PLATE 30

CHAPTER 4: PLATE 31

Bank of Messrs. Backhouse,
Bishop Auckland branch

Source: Architect, vol. 10 (1873),
p. 174

CHAPTER 4: PLATE 31

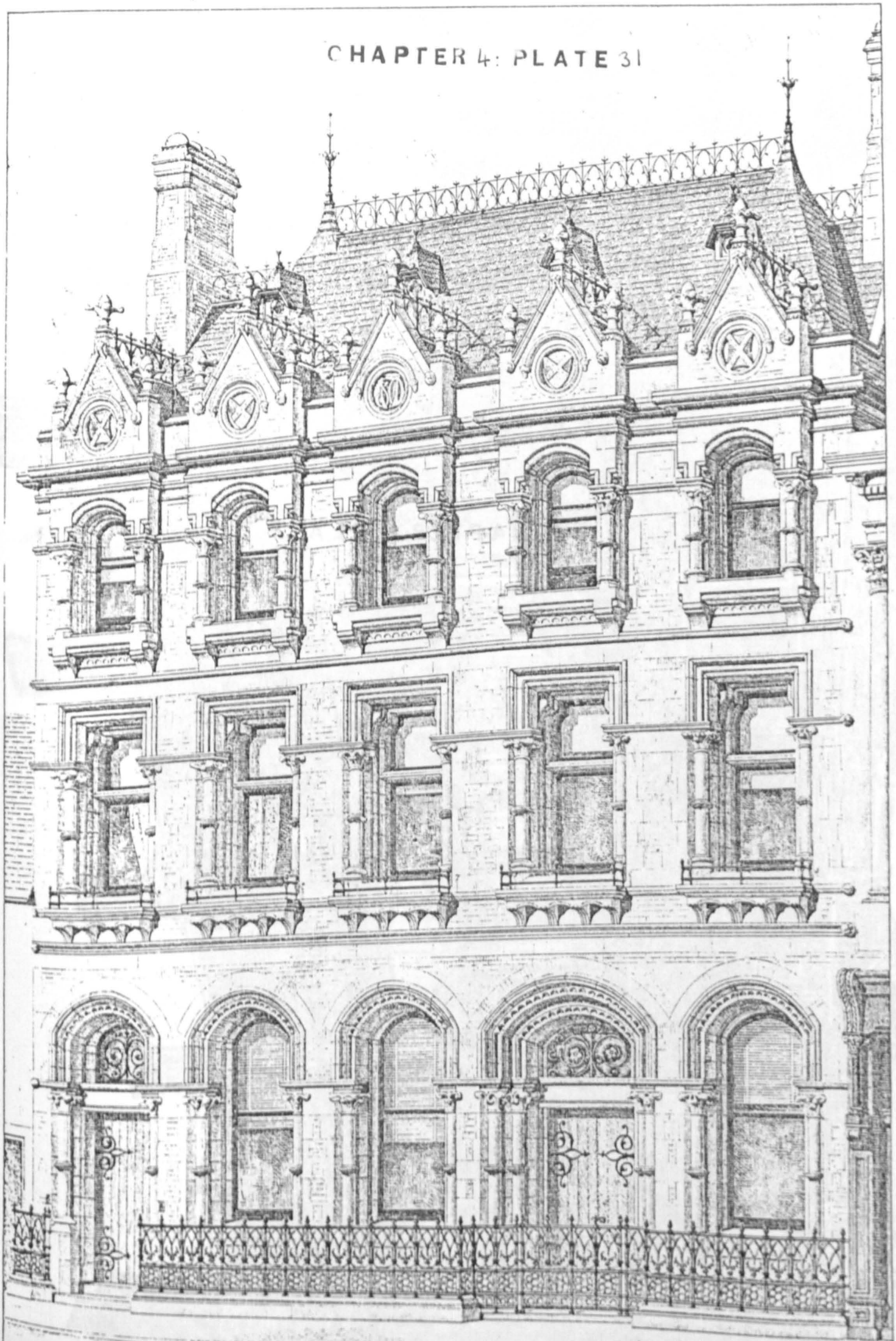

CHAPTER 4: PLATE 32

Bank of Messrs Beckett,
Leeds branch

Source: National Westminster Bank
Archives



CHAPTER 4: PLATE 33

Barclays, formerly District, Bank,
Nantwich branch

Source: J.M.L. Booker

CHAPTER 4: PLATE 34

Barclays, formerly Bassett's, Bank,
Leighton Buzzard branch

Source: J.M.L. Booker

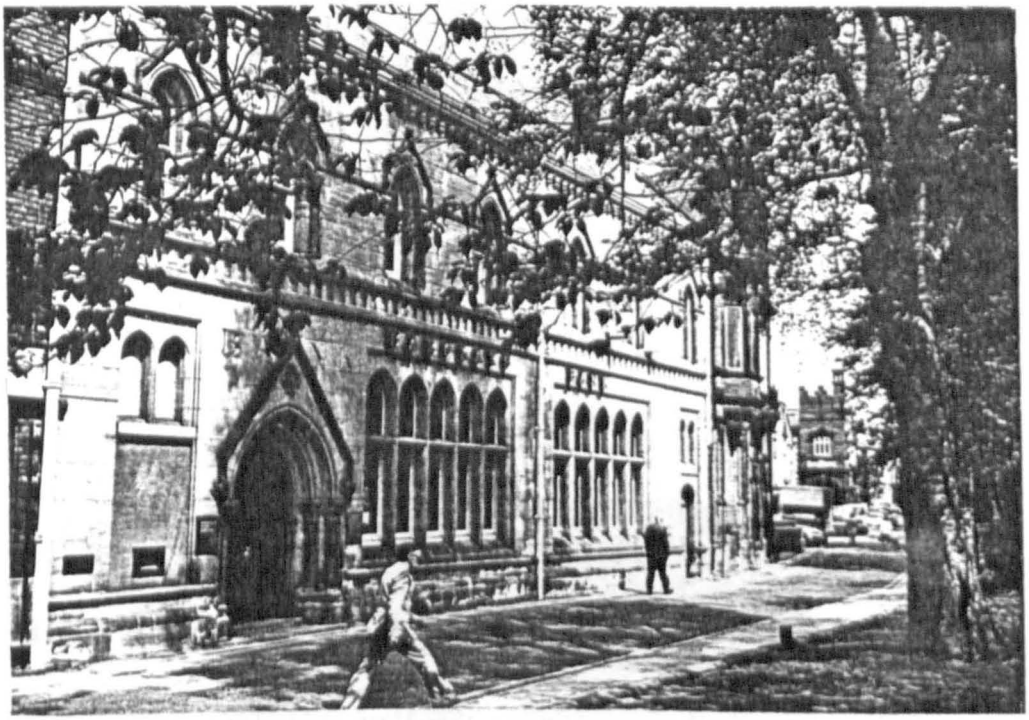

CHAPTER 4: PLATE 33



CHAPTER 4: PLATE 34

CHAPTER 4 : PLATE 35

Bradford Old Bank, Head Office, Bradford (Yorks.)

Source : Bankers' Magazine, vol. 76 (1903, Part 2), p. 457

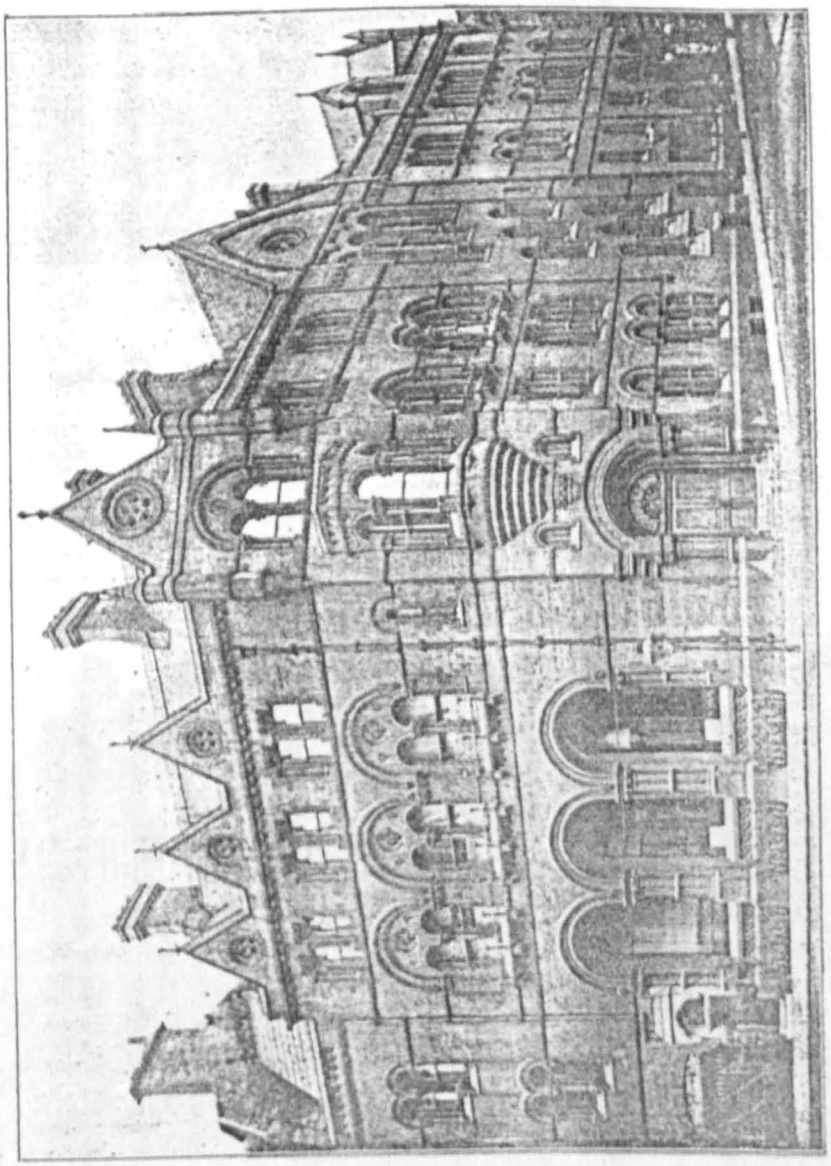

THE BRADFORD OLD BANK, LIMITED.—HEAD OFFICE.

CHAPTER 4: PLATE 35

CHAPTER 4 PLATE 36

National Westminster, formerly
Bradford Commercial, Bank, Bradford
(Yorks.) branch

Source: J.M.L. Booker

CHAPTER 4 PLATE 37

National Westminster Bank, formerly
Jersey Banking Co., St Helier branch

Source: J.M.L. Booker



CHAPTER 4: PLATE 36

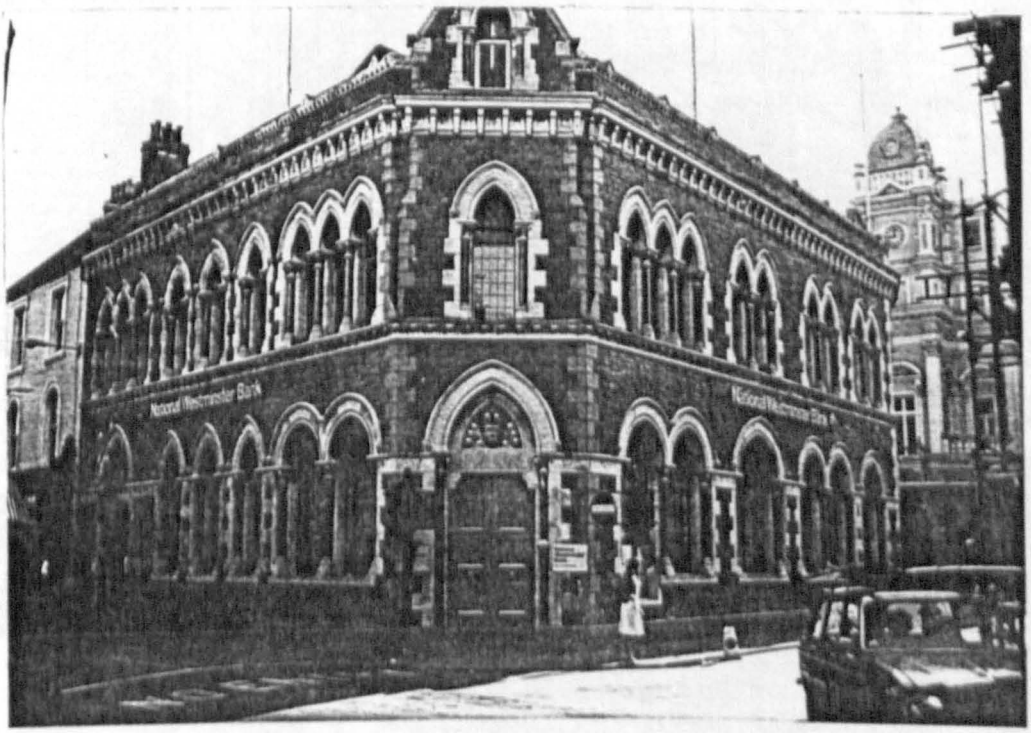

CHAPTER 4: PLATE 37

CHAPTER 4: PLATE 38

National Provincial Bank, Lothrum - Cleveland branch

Source: National Westminster Bank Archives


NATIONAL PROVINCIAL BANK OF ENGLAND
HARMACIST
LOF US POST OFFICE

NF LCFTJS

NATIONAL WESTMINS
BANK ARCHIVES

CHAPTER 4: PLATE 39

Midland Bank, formerly Leicestershire Banking Co., Granby Street, Leicester, branch

Source: J.M.L. Booker

CHAPTER 4: PLATE 40

National Westminster, formerly London & County, Bank, Bene't Street, Cambridge, branch

Source: J.M.L. Booker



CHAPTER 4: PLATE 39



CHAPTER 4: PLATE 40

CHAPTER 4: PLATE 41

City Bank, first Ludgate Hill branch

Source: Builder, vol. 33 (1875), p. 865



THE LUDGATE HILL BRANCH OF THE CITY BANK.—MESSRS. JOHN TARRING & SON, ARCHITECTS.

CHAPTER 4: PLATE 42

Central Bank of London, Stamford Street branch, London

Source: Builder, vol. 33 (1875), p 143


CHAPTER 4. PLATE 42

CHAPTER 4: PLATE 43

Former Central Bank of London, Stamford Street branch

Source: J.M.L. Booker

CHAPTER 4: PLATE 44

National Westminster Bank, Huntingdon branch

Source: J.M.L. Booker



CHAPTER 4: PLATE 43



CHAPTER 4: PLATE 44

CHAPTER 4: PLATE 45

Barclays Bank, Grantham branch

Source: J.M.L. Booker

CHAPTER 4: PLATE 46

Cumberland Union Bank, Haltwhistle branch

Source: Builder, vol. 35 (1877), p 1054



CHAPTER 4: PLATE 45

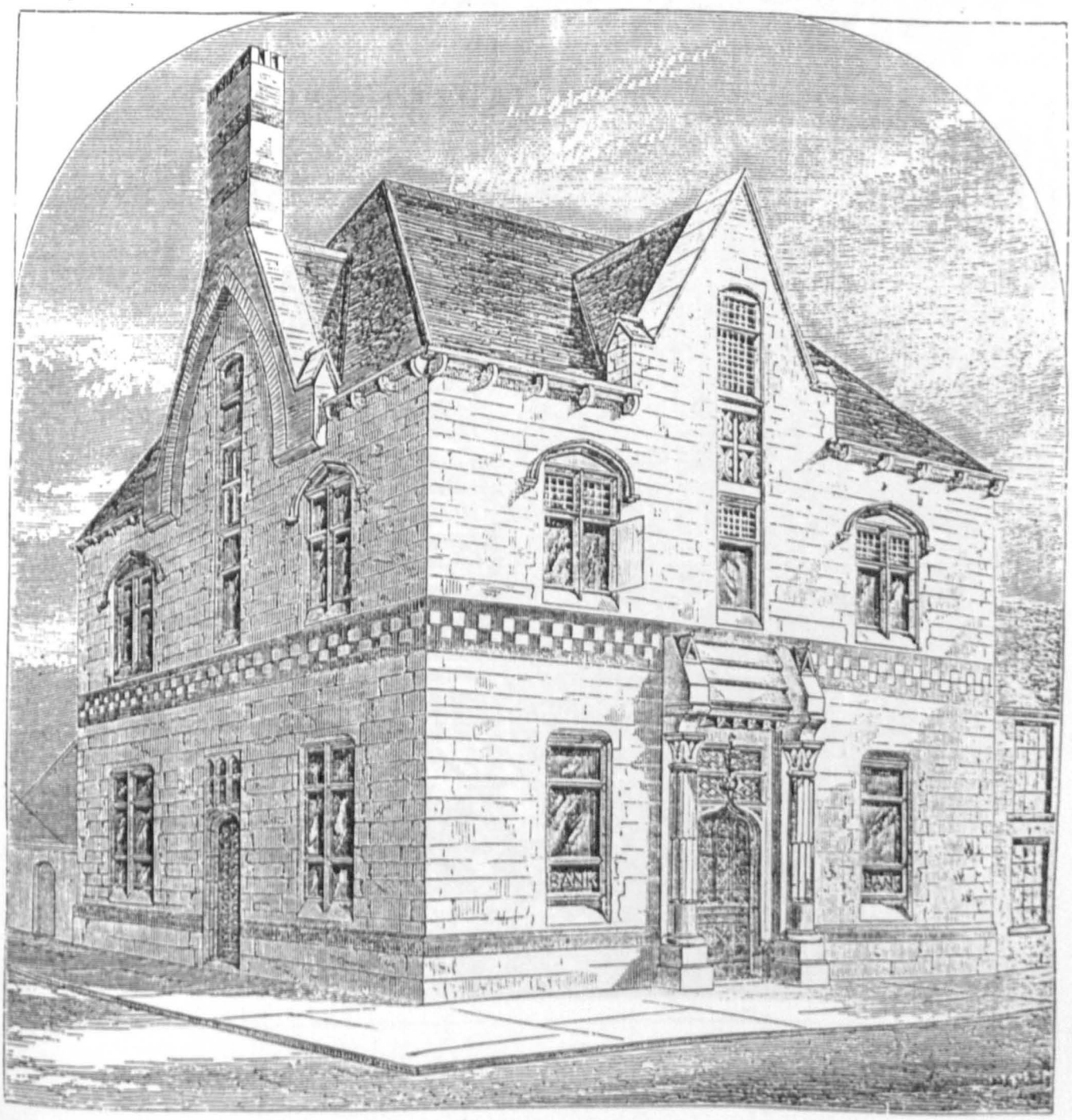

CHAPTER 4: PLATE 46

CHAPTER 4: PLATE 47

Lloyds, formerly Beechings', Bank, Tunbridge Wells branch

Source: Lloyds Bank Archives

TUNBRIDGE WELLS · DEC·1946.



CHAPTER 4: PLATE 47

CHAPTER 4: PLATE 48

Former Gloucestershire Banking Co.,
Cirencester branch

Source: J.M.L. Booker



CHAPTER 4: PLATE 48

CHAPTER 4: PLATE 49

Manchester & County Bank, Head Office, Manchester

Source: Builder, vol. 39 (1880, Part 2), p. 615

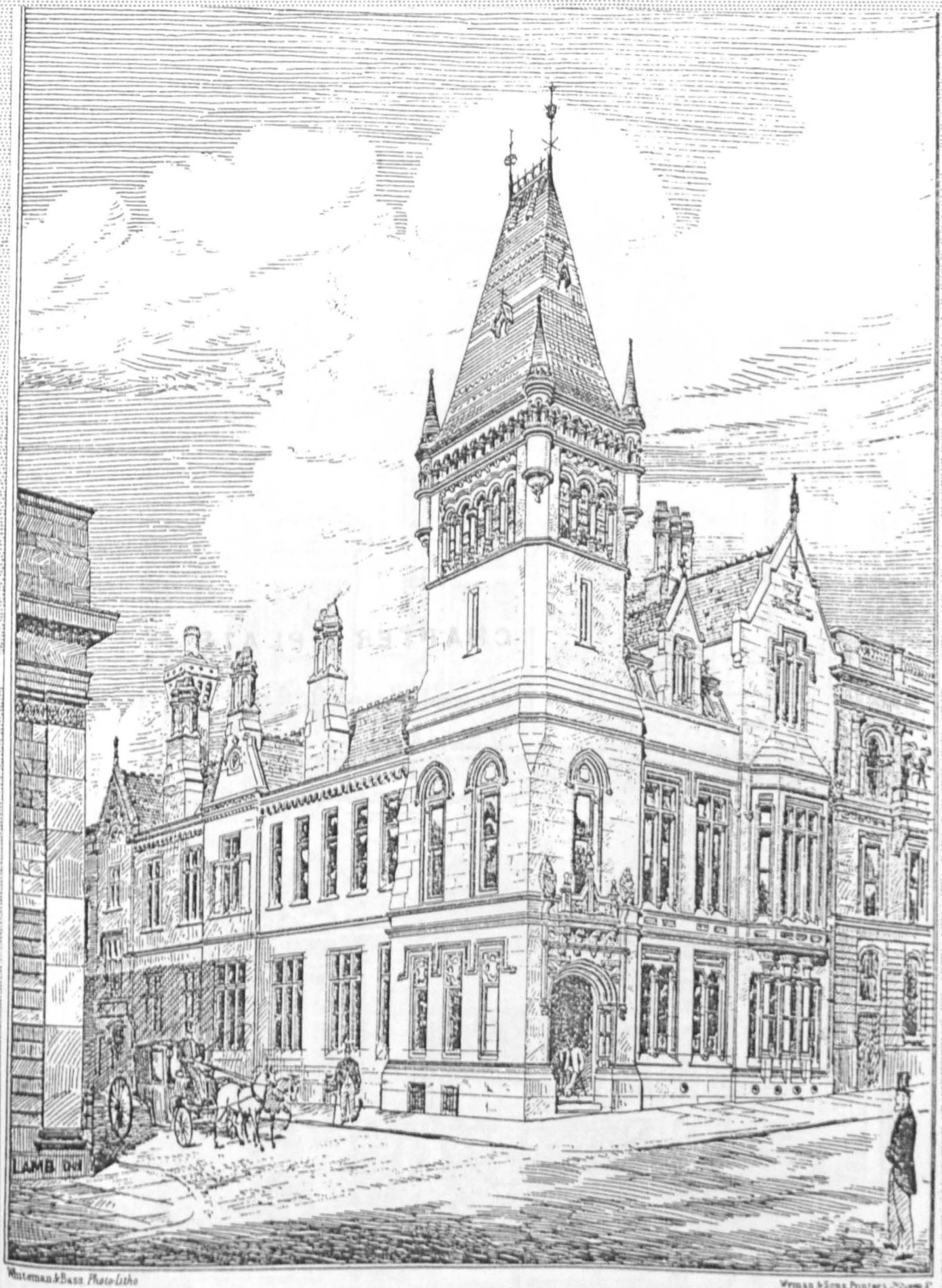

Whiteman & Bass Photo-Litho

Wyman & Sons Printers

THE MANCHESTER AND COUNTY BANK, KING-STREET, MANCHESTER.

MESSRS. MILLS & MURGATROYD, ARCHITECTS.

CHAPTER 4: PLATE 49

CHAPTER 4 PLATE 50

National Provincial Bank, Corn Street, Bristol, branch

Source: Builder, vol. 22 (1864), p. 583

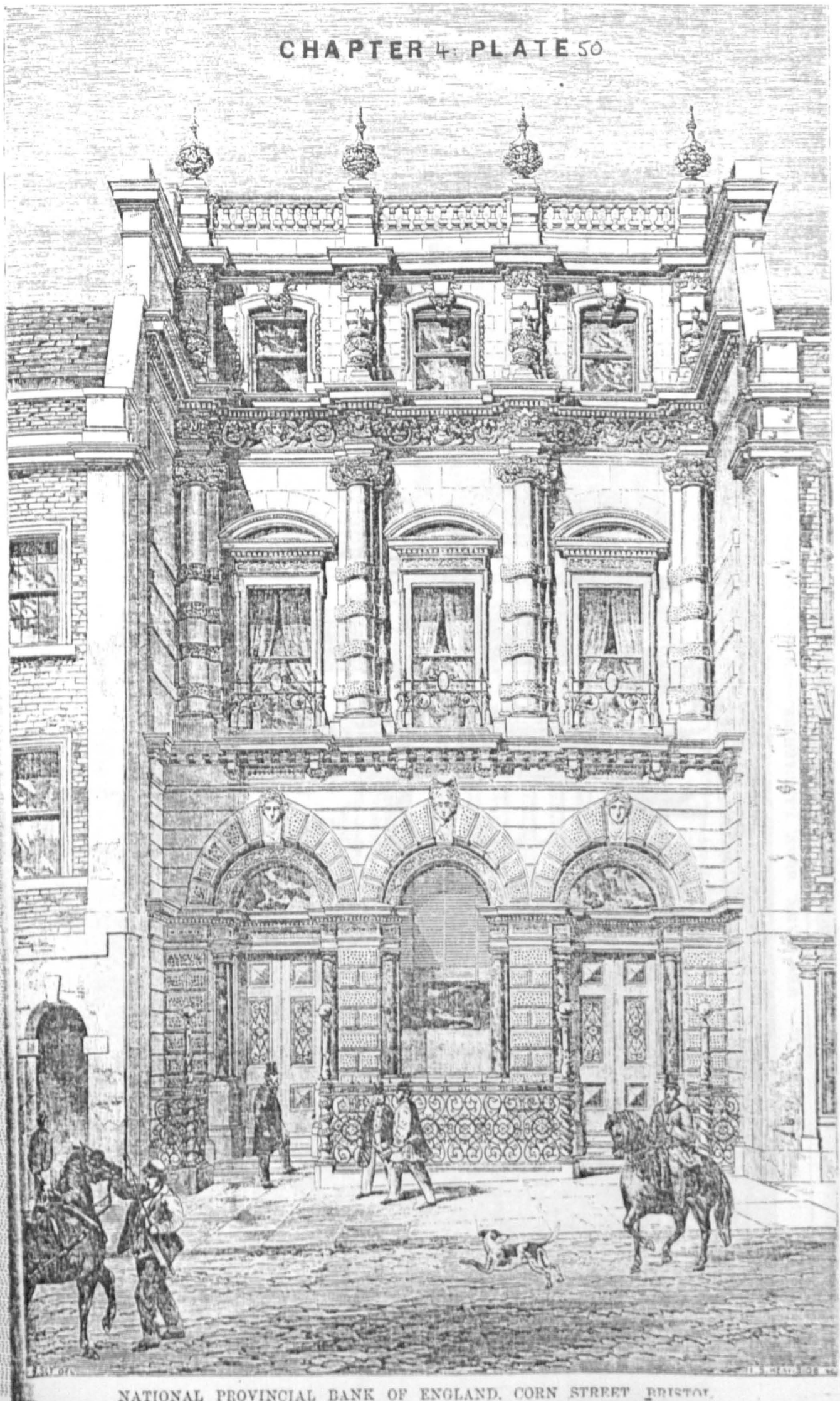

NATIONAL PROVINCIAL BANK OF ENGLAND, CORN STREET, BRISTOL.

CHAPTER 4: PLATE 51

Bury Banking Co., Head Office, Bury

Source: Builder, vol. 27 (1869), p. 447

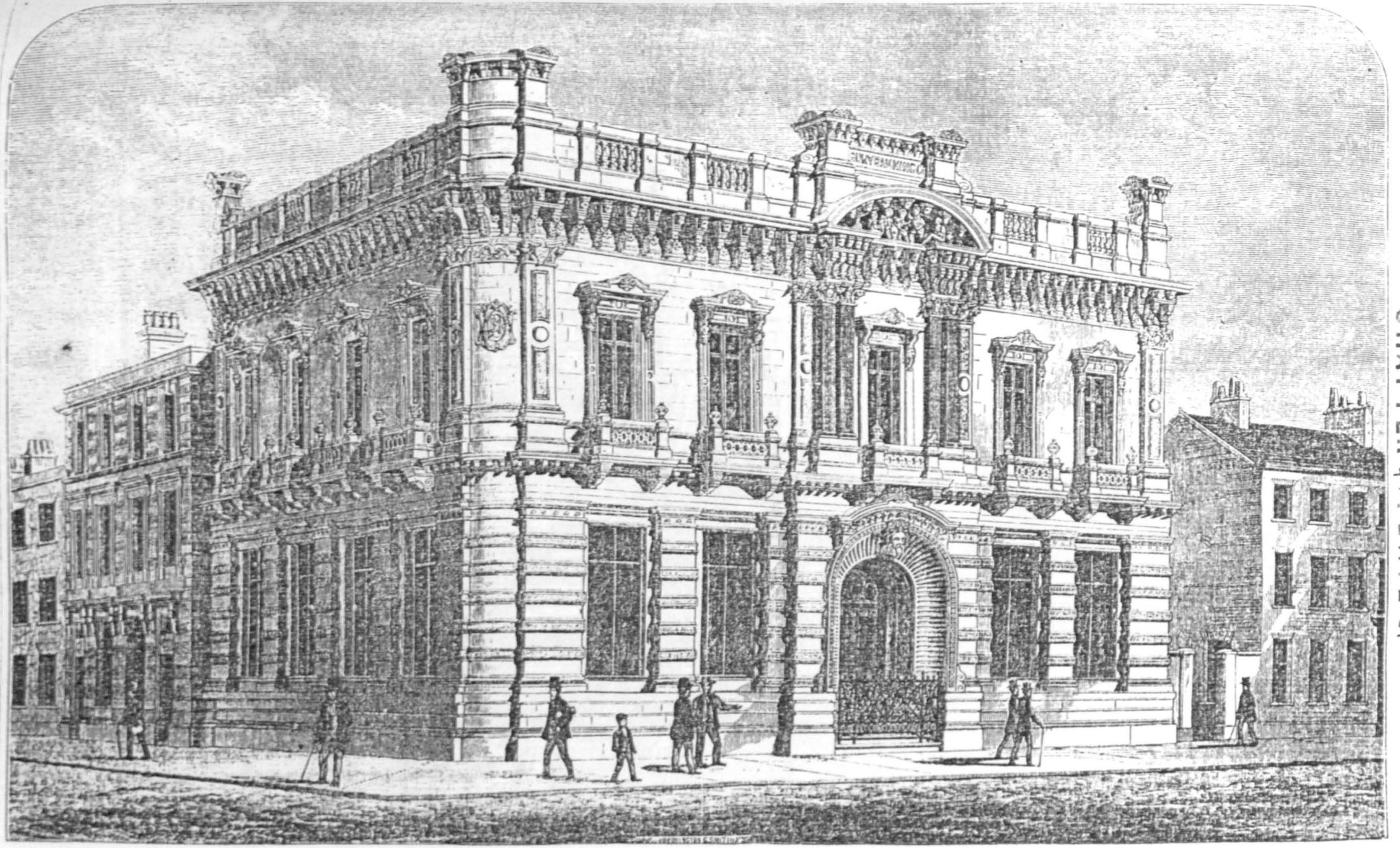

NEW BANK, BURY, LANCASHIRE.——Messrs. Blackwell, Son, & Booth, Architects.

CHAPTER 4: PLATE 52

Alliance Bank, Liverpool branch

Source: Builder, vol. 27 (1869), p. 307

CHAPTER 4: PLATE 52



CHAPTER 4: PLATE 53

London & South Western Bank,
Bristol branch

Source: Builder, vol. 37 (1879), p. 543

CHAPTER 4: PLATE 53

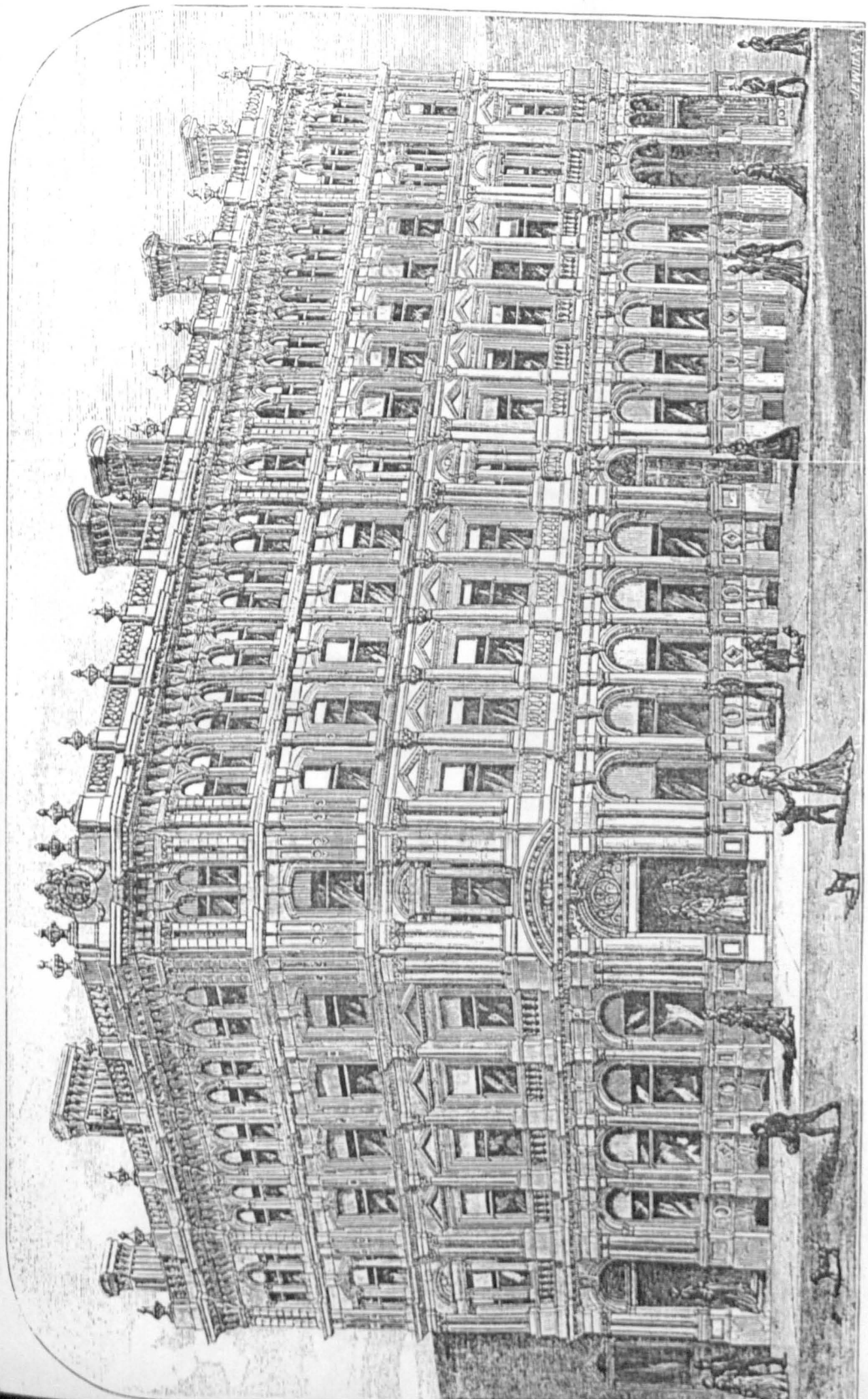

THE LONDON AND SOUTH-WESTERN BANK: BRISTOL BRANCH.—Mr. Weir, Architect.

CHAPTER 4: PLATE 54

Bank of Messrs Wright, Carlton Street, Nottingham

Source: Builder, vol. 18 (1860), p. 545

CHAPTER 4: PLATE 55

Belfast Bank, Head Office, Belfast

Source: N. Simpson, The Belfast Bank 1827-1970 (Belfast, 1973), frontis.



MESSRS. WRIGHT'S BANK, NOTTINGHAM.——Mr. C. H. Edwards, Architect.

CHAPTER 4: PLATE 54

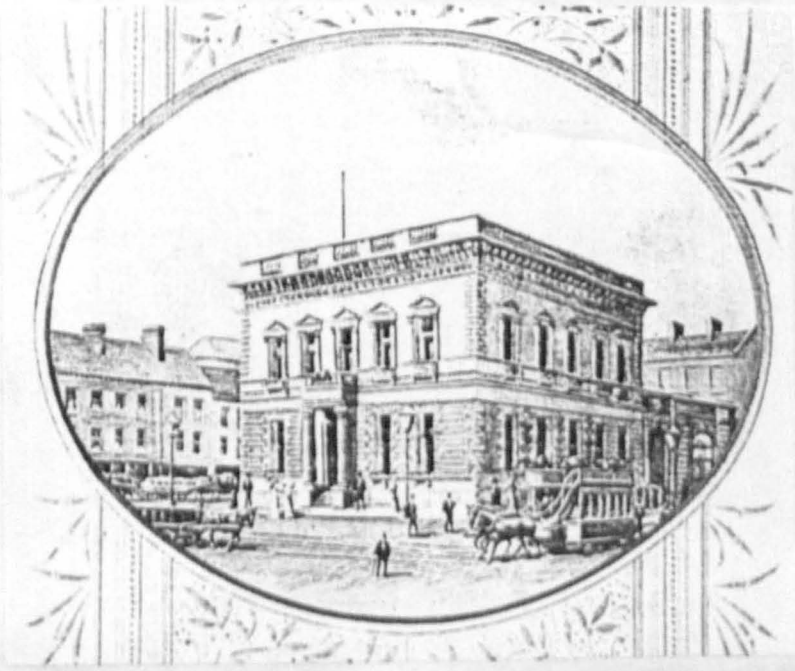

CHAPTER 4: PLATE 55

CHAPTER 4 · PLATE 56

Ulster Bank, Head Office,
Ulster

Source: Building News, vol. 4 (1858),
p. 425

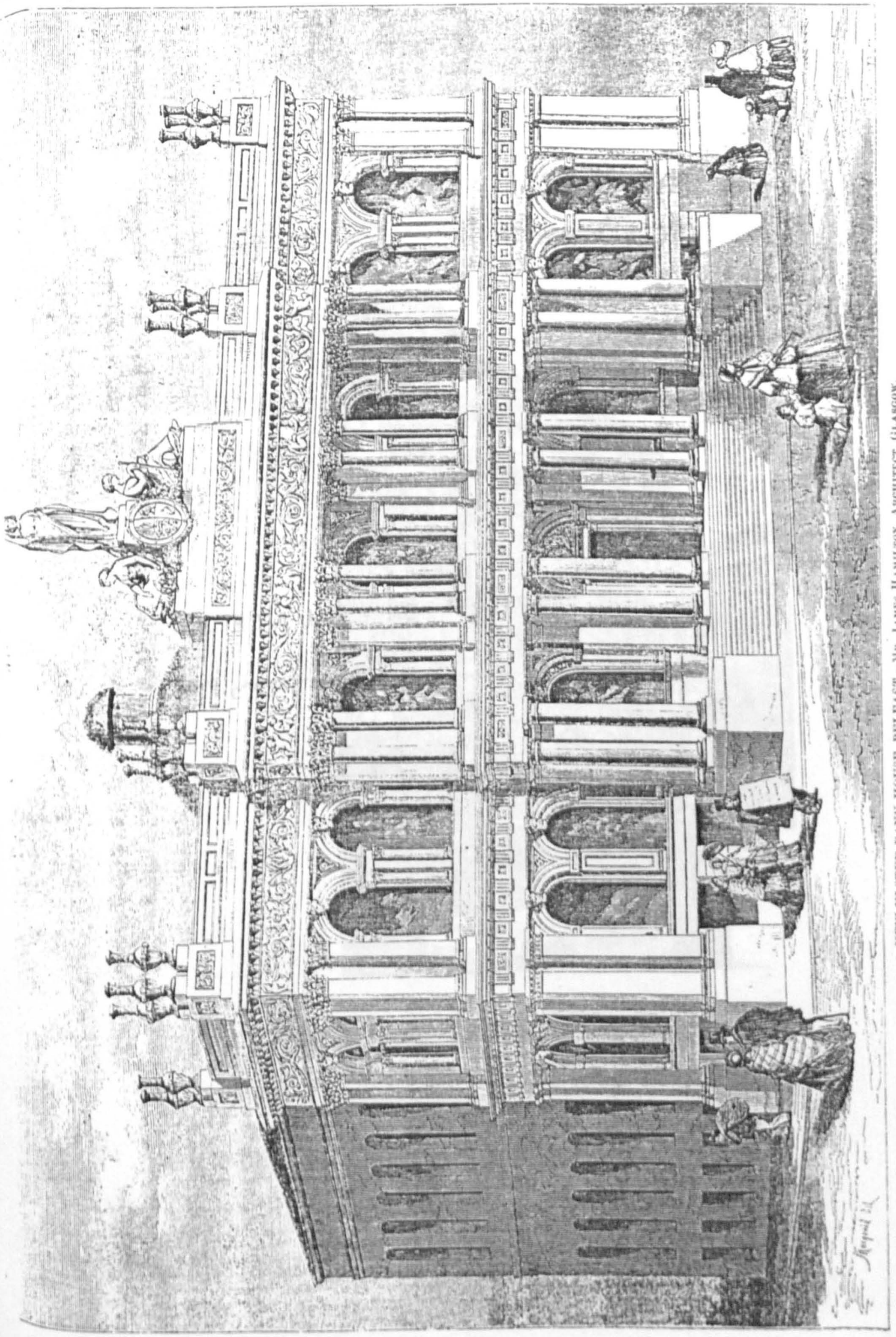

NEW ULSTER BANK HOUSE, BELFAST.—MR. JAMES HAMILTON, ARCHITECT, GLASGOW.

CHAPTER 4: PLATE 56

CHAPTER 4 PLATE 57

National Westminster, formerly Parr's, Bank, chester branch

Source: J.M.L. Booker



CHAPTER 4: PLATE 57

CHAPTER 4 : PLATE 58

Manchester & Salford Bank, Head Office, Manchester

Source : Building News, vol. 9 (1862, Part 2), p. 219

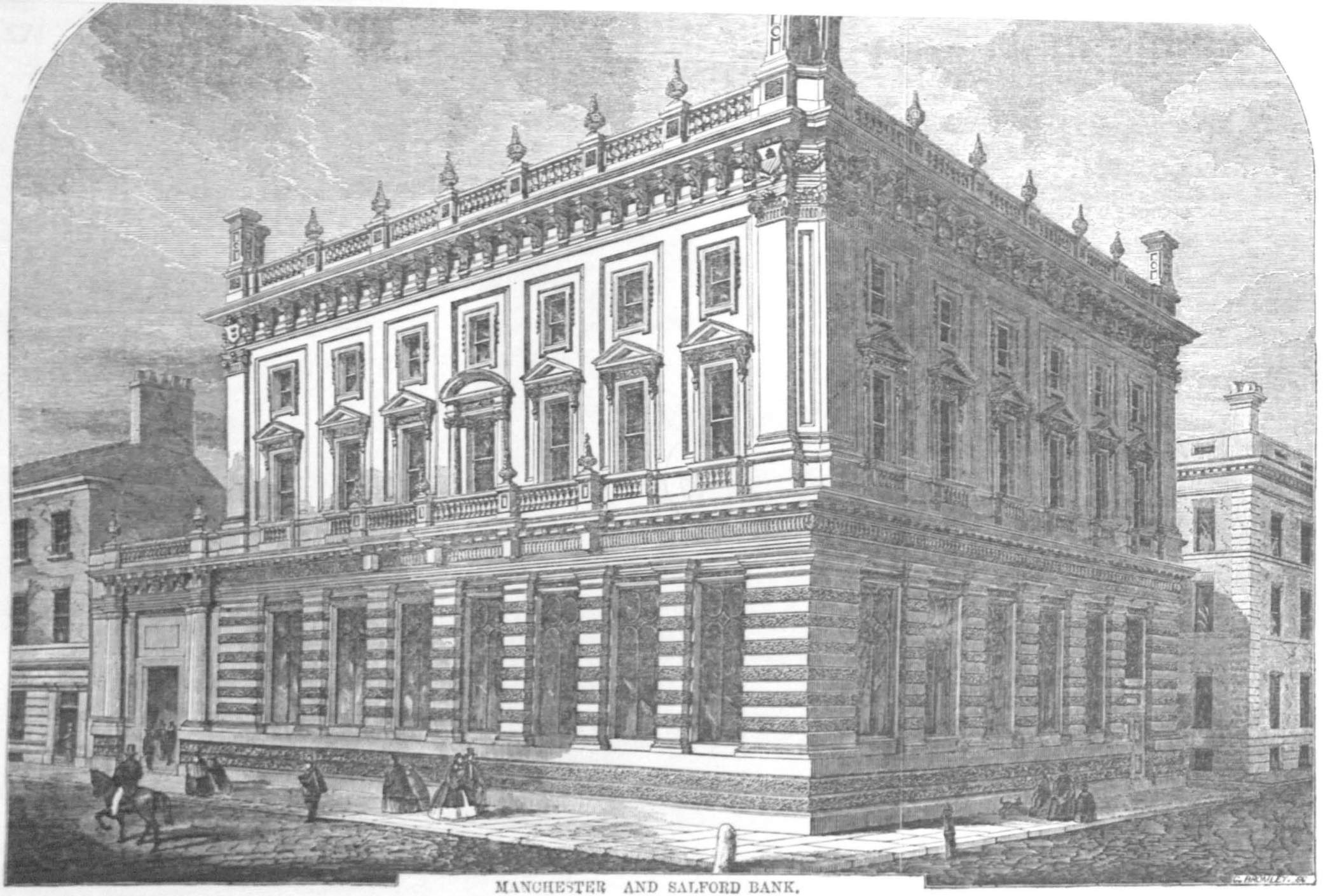

MANCHESTER AND SALFORD BANK.

CHAPTER 4 PLATE 59

National Westminster, formerly National Provincial, Bank, Hereford branch

Source J.M.L. Booker



CHAPTER 4: PLATE 59

CHAPTER 4: PLATE 60

Lloyds, formerly Worcester City &
County, Bank, Worcester branch

Source: Lloyds Bank Archives

WORCESTER

FEB. 1952



WEST ELEVATION FROM THE CROSS

PHOTO: BRENDAN KERNEY 14 ATHELSTAN RD WORCS. NEG. No S. 2361.

CHAPTER 4: PLATE 60

CHAPTER 4: PLATE 61

Lloyds, formerly Worcester City & County, Bank, Kidderminster branch

Source: Lloyds Bank Archives

KIDDERMINSTER

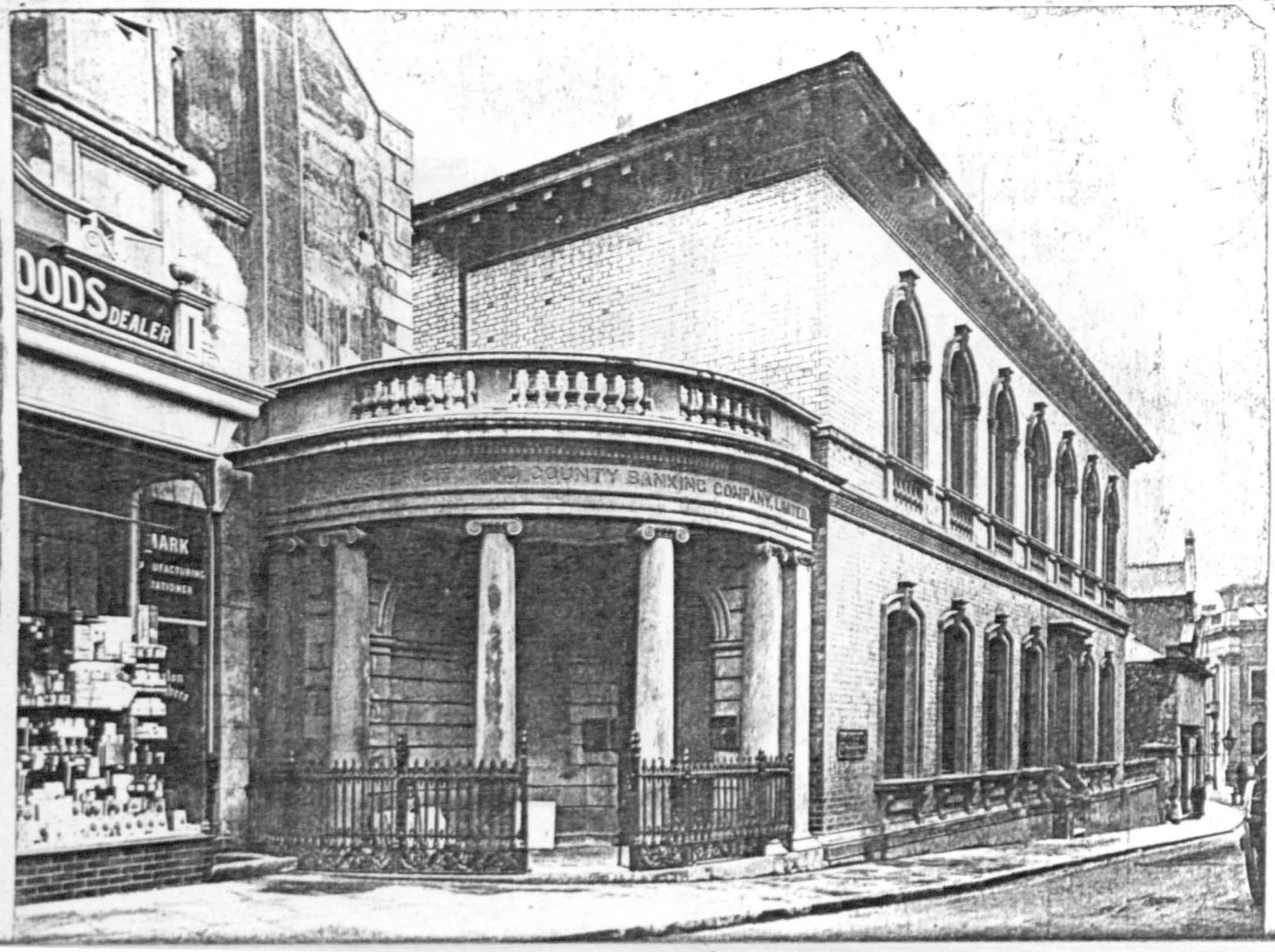

CHAPTER 4: PLATE 61

CHAPTER 4 : PLATE 62

Lloyds, formerly Goslet, Clayton's, Bank, and Midland, formerly Glyn's, Bank, Boston branches

Source: S.N. Davis, Banking in Boston (Boston, 1976), p. 14

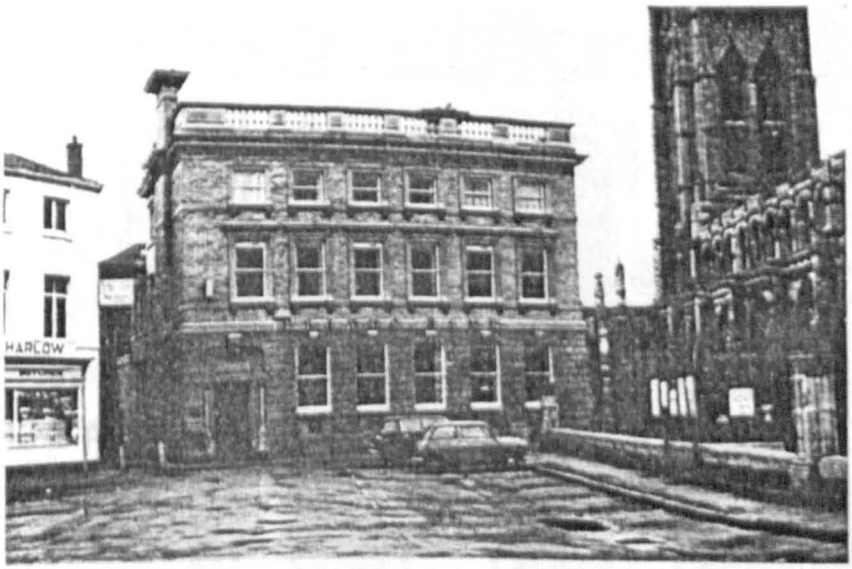

Lloyd's Bank, Market Place, 1974. This was the premises, after 1864, of Garfit Claypon (see page 24).



Midland Bank, Bridge Foot, 1974. This was the premises, after 1864, of Gees Bank (see page 24)

CHAPTER 4 : PLATE 62

CHAPTER 4: PLATE 63

Yorkshire Banking Co.,
Huddersfield branch

Source: Architect, vol 5 (1871),
p. 332

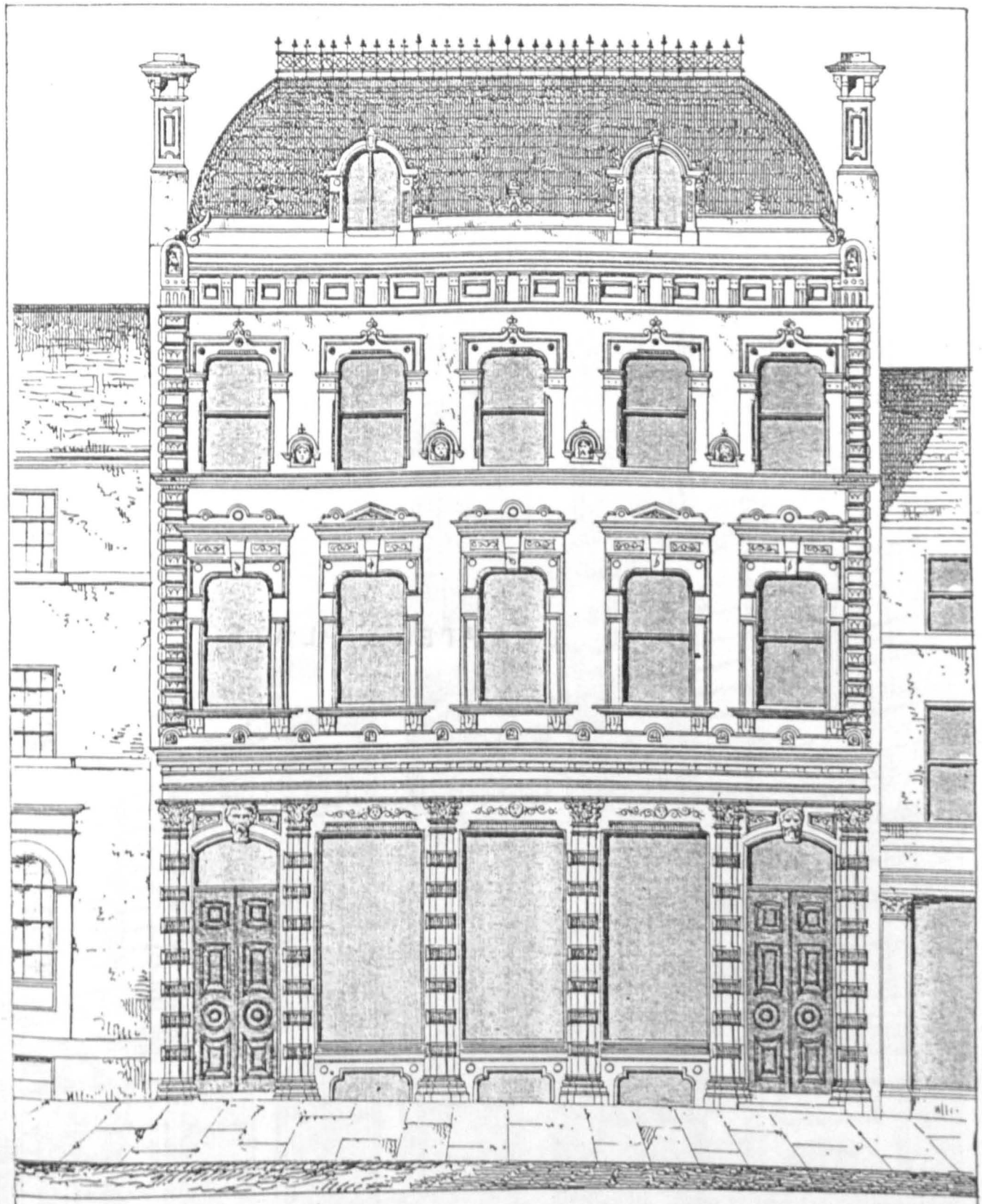

CHAPTER 4: PLATE 63

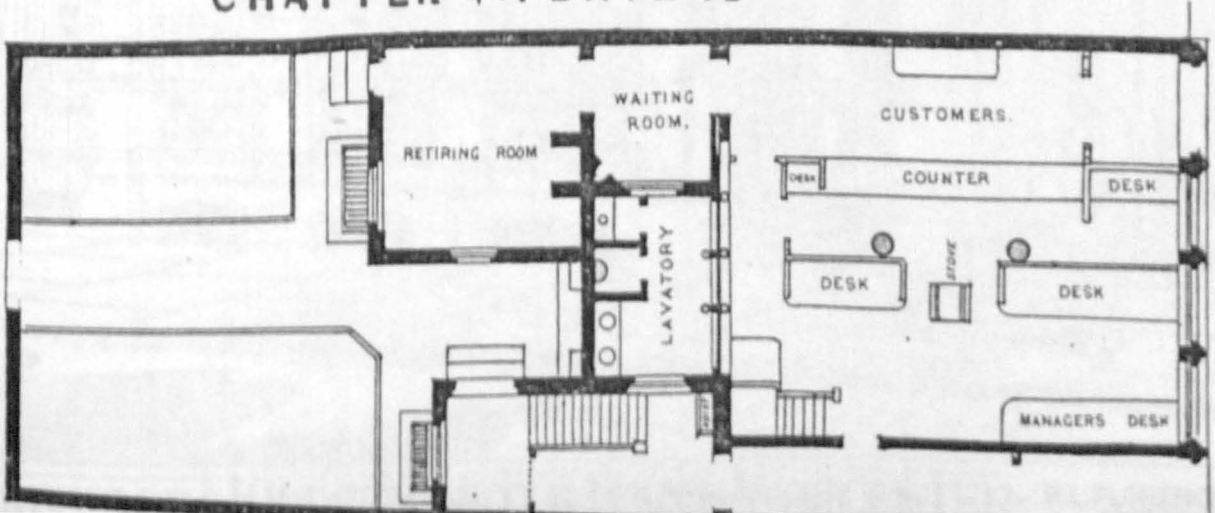

CHAPTER 4: PLATE 64

Stourbridge & Kidderminster Bank, Worcester branch

Source: Building News, vol. 28 (1875, Part 1), p. 84

CHAPTER 4: PLATE 64



STOURBRIDGE & KIDDERMINSTER BANK · WORCESTER · H.L. FLORENCE ARCHITECT

CHAPTER 4: PLATE 65

Royal Bank of Scotland, Bishopsgate, London, branch

Source: Builder, vol. 35 (1877), plate after p. 882

CHAPTER 4: PLATE 65

CHAPTER 4 : PLATE 66

Bradford District Bank, suburban Bradford branch

Source : Builder, vol. 32 (1874), p. 829

CHAPTER 4: PLATE 66

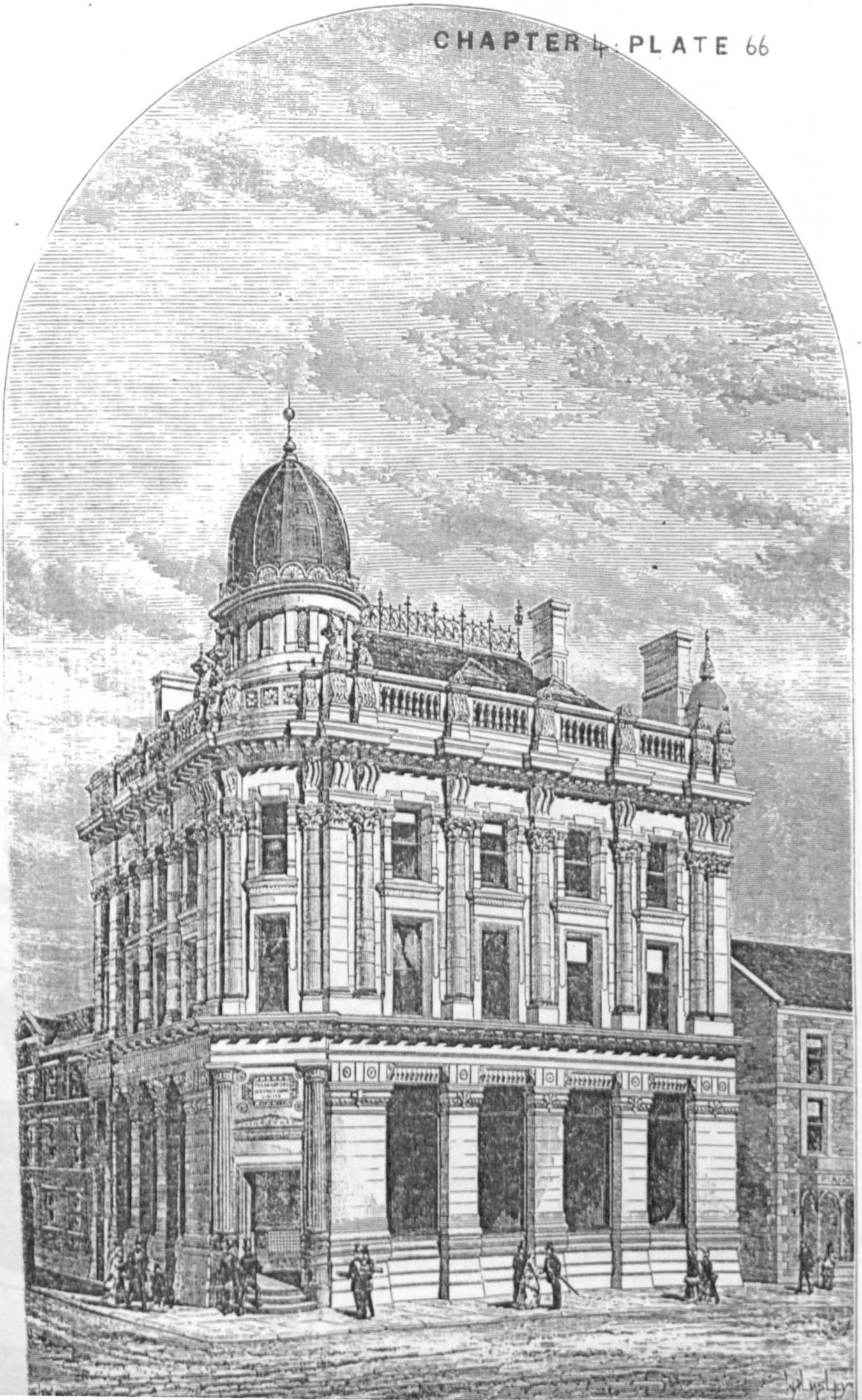

CHAPTER 4: PLATE 67

Former bank of Messrs. Harveys & Hudsons (the 'Crown Bank'), Norwich

Source: Anglia T.V. brochure

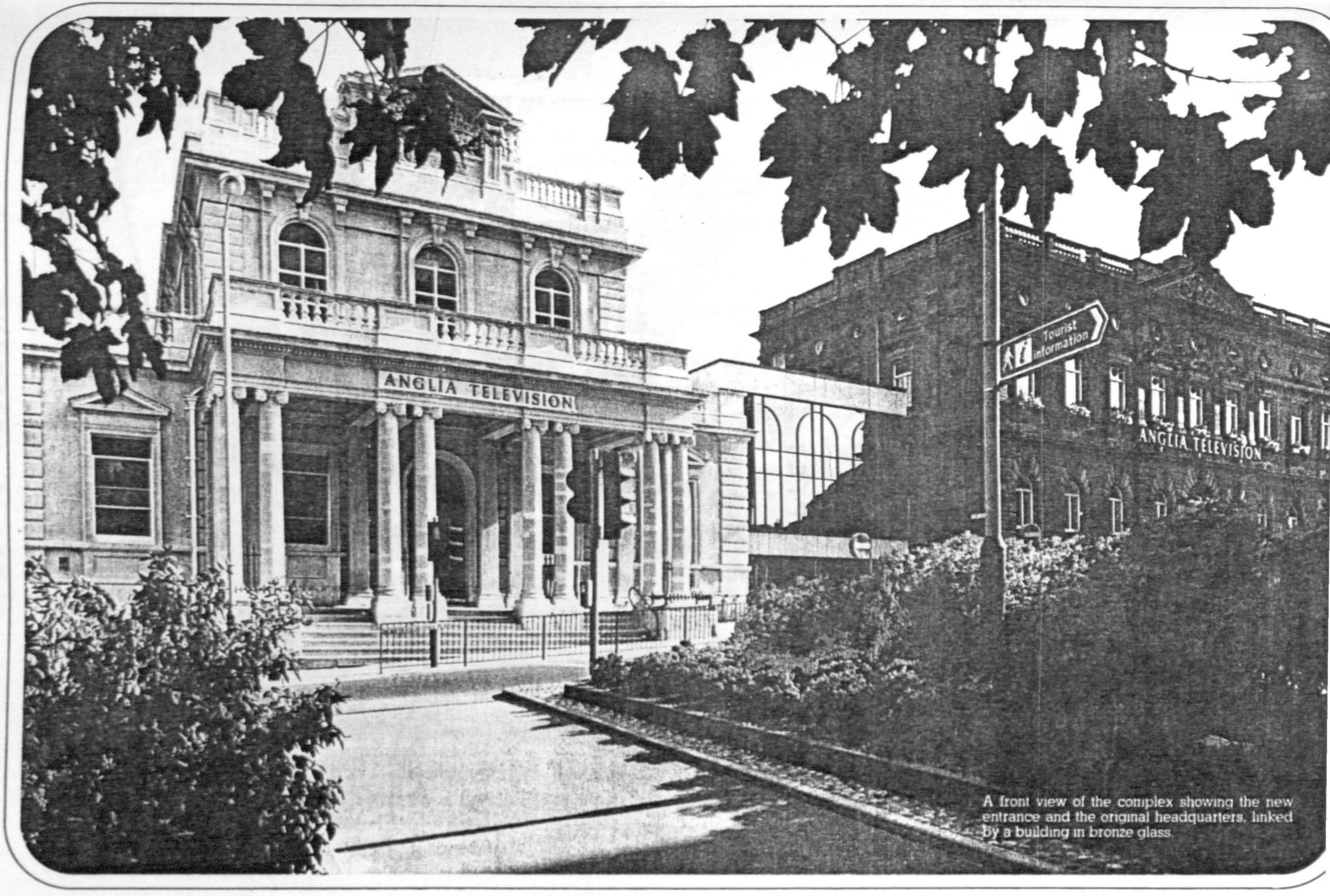

A front view of the complex showing the new entrance and the original headquarters, linked by a building in bronze glass.

CHAPTER 4 : PLATE 68

Birmingham Joint-Stock Bank,
Temple Row branch

Source: Lloyds Bank Archives

TEMPLE R



Rad

CHAPTER 4: PLATE 68

CHAPTER 4: PLATE 69

Birmingham & Midland Bank,
Head Office, Birmingham

Source: Builder, vol. 27 (1869), p. 47

THE BIRMINGHAM AND MIDLAND BANK, NEW STREET, BIRMINGHAM.—Mr. Edward Holmes, Architect.

[See page 49.

CHAPTER 4: PLATE 70

Midland Bank International,
Birmingham branch

Source: J.M.L. Booker

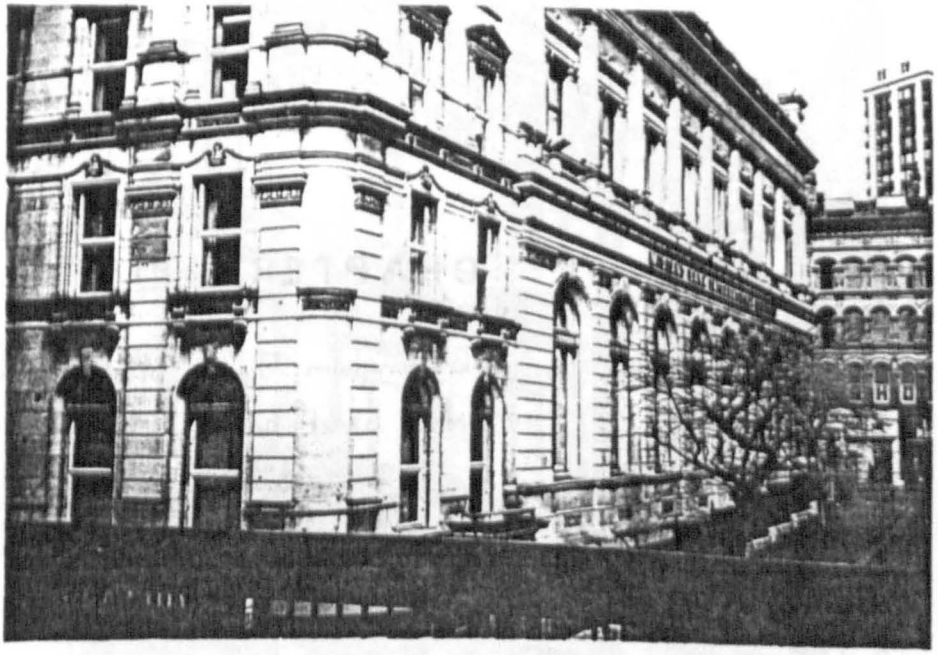

CHAPTER 4: PLATE 70

CHAPTER 4: PLATE 71

Birmingham Joint-Stock Bank,
New Street branch

Source: Lloyds Bank Archives



CHAPTER 4: PLATE 71

CHAPTER 4: PLATE 72

National Westminster, formerly National Provincial, Bank, Bennett's Hill, Birmingham, branch

Source · J.M.L. Booker



CHAPTER 4: PLATE 72

CHAPTER 4: PLATE 73

National Provincial Bank,
Middlesbrough branch

Source: Builder, vol. 32 (1874), p 155

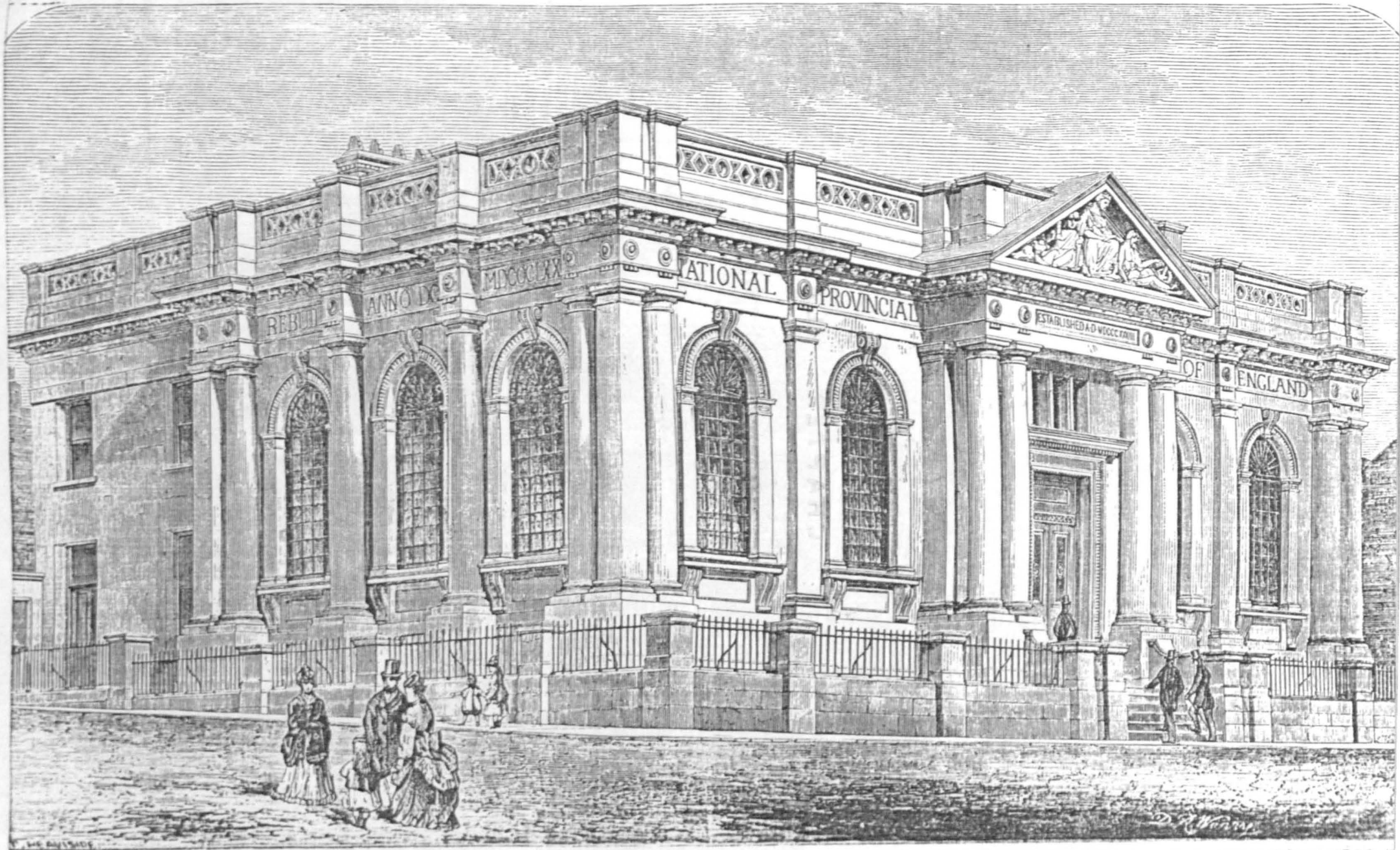

NATIONAL PROVINCIAL BANK OF ENGLAND, MIDDLESBROUGH.—Mr. John Gibson,* Architect.

CHAPTER 4: PLATE 74

National Provincial Bank, Stockton-on-Tees branch

Source: Builder, vol. 35 (1877), p. 661

CHAPTER 4: PLATE 74

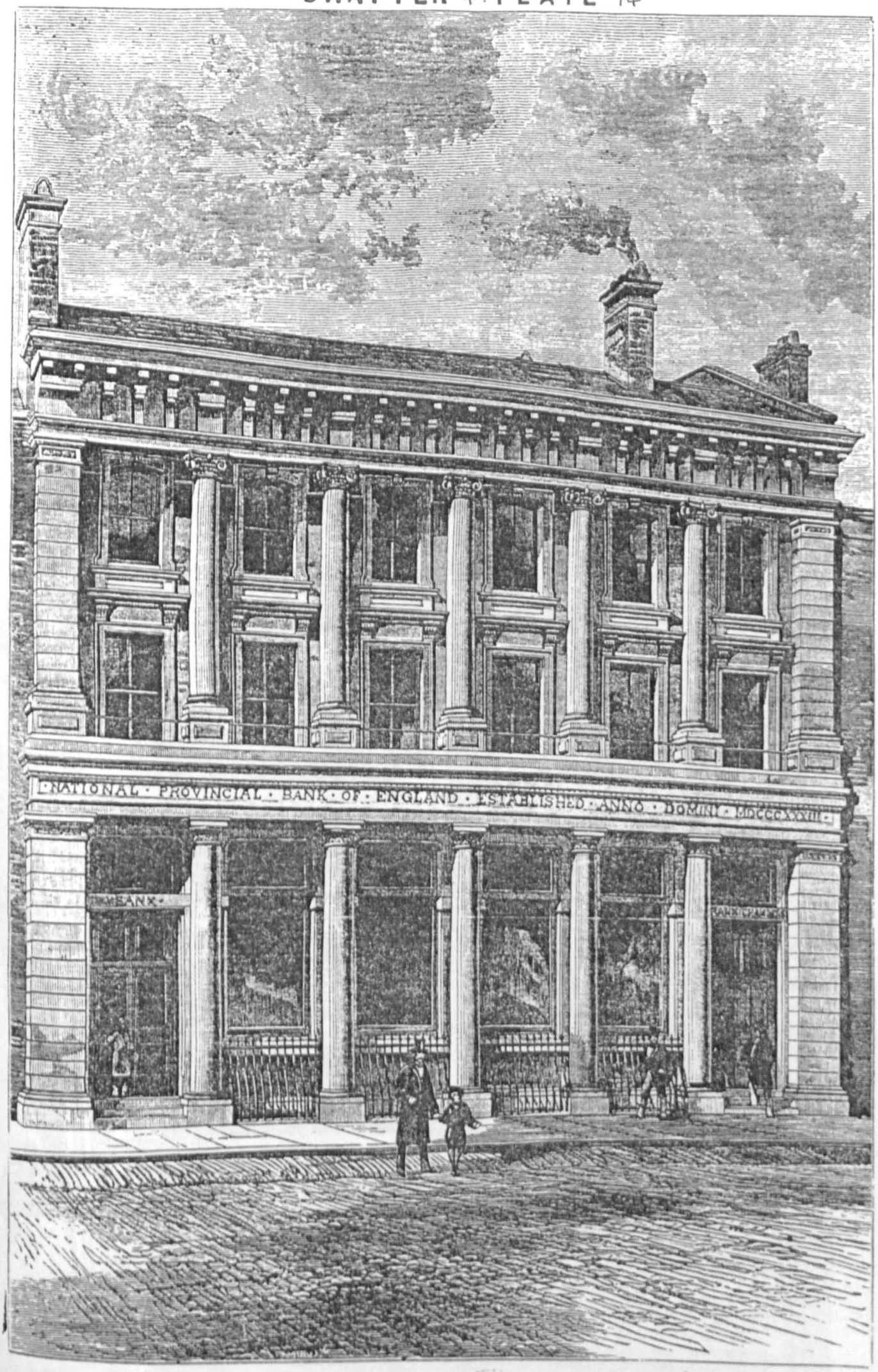

NATIONAL PROVINCIAL BANK OF ENGLAND, STOCKTON-ON-TEES.—MR. JOHN GIBSON, ARCHITECT.

CHAPTER 4: PLATE 75

National Provincial Bank, Sunderland branch

Source: Builder, vol. 37 (1879), p. 1379

CHAPTER 4: PLATE 75

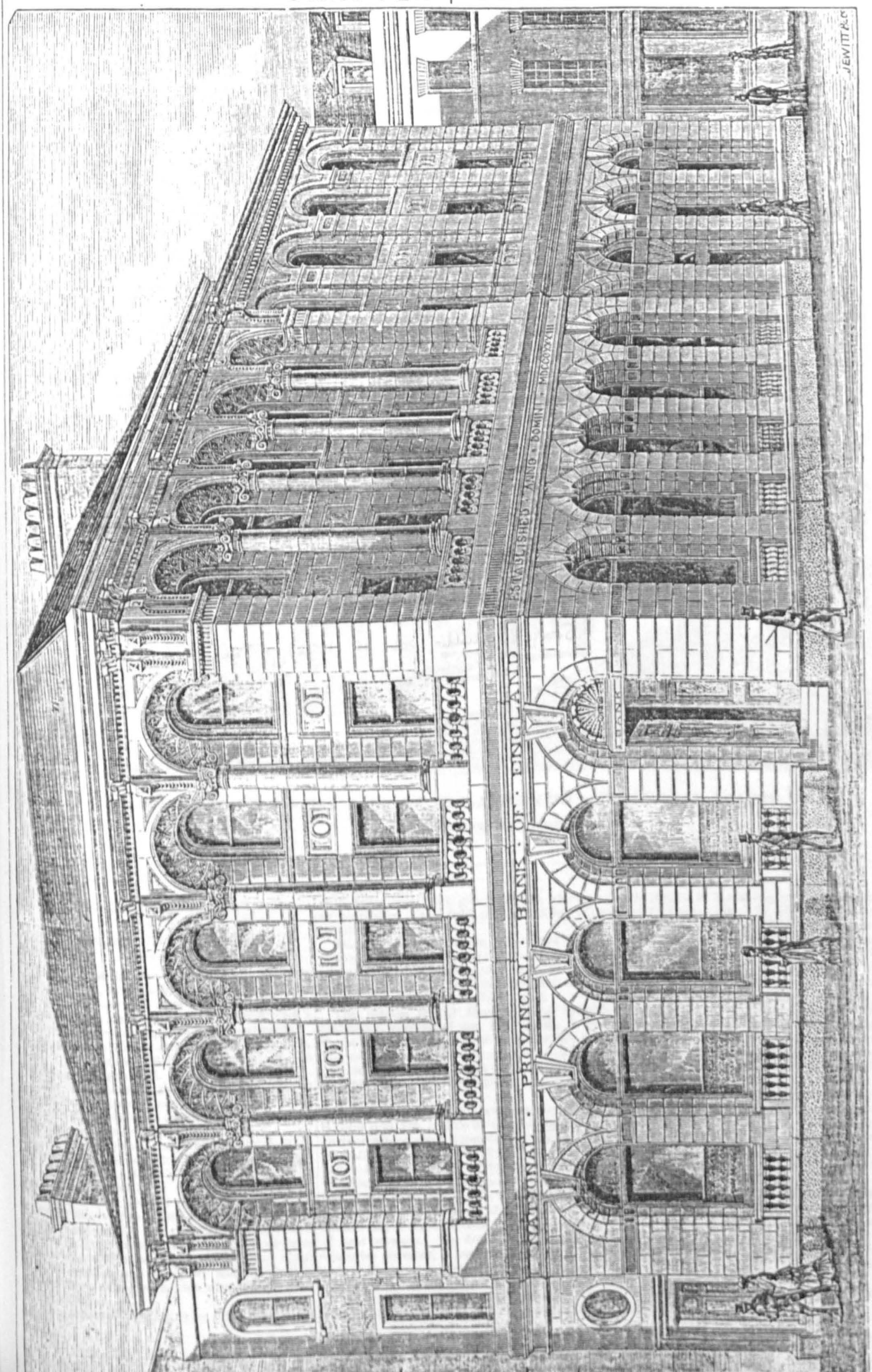

THE NATIONAL PROVINCIAL BANK OF ENGLAND, SUNDERLAND.—MR. JOHN GIBSON, ARCHITECT.

CHAPTER 4 PLATE 76

National Provincial Bank, Newcastle-upon-Tyne branch

Source: Builder, vol. 30 (1872), p. 786



NATIONAL PROVINCIAL BANK OF ENGLAND: NEWCASTLE-ON-TYNE BRANCH.

Mr. John Gibson, Architect.

NATIONAL PROVINCIAL BANK OF ENGLAND:
NEWCASTLE-ON-TYNE BRANCH.

STRONG ROOMS.

Our view of the above building is drawn from a photograph, which also shows the upper part of the well-known tower of St. Nicholas Church. Adjoining the churchyard is the resident clerk's and messenger's entrance to their apartments.

The front in Mosley-street is 85 ft. in length, and in Dean-street 36 ft. The height of the building averages 65 ft.

The walls generally are built of brick, the two street fronts above-named are faced with Kenton stone. The building is constructed fire-proof on the Dennett system.

The banking-room on the ground-floor is entered from Mosley-street, and is 72 ft. long by 28 ft. wide; its height being 22 ft. It is lighted by seven large windows; the ceiling, being coved, is groined to receive their semi-circular heads: the glass is embossed, and protected externally by elaborate wrought-iron grilles in lieu of shutters. On each side of these windows are polished red granite shafts. These are altogether well designed, and on another occasion we will give a view of one of the windows at large.

The artificial lighting is by three sunburners with ornamental zinc gilt pendants, which act as ventilators; the field of the ceiling being panelled.

The warming apparatus, contracted for by Phipson, is a hot-water one; the warm air being admitted into the banking-room through flues in the walls above the level of the desks, and by other gratings in front of the counter.

The fittings are of Honduras and Spanish mahogany, contracted for by Sopwith & Co.; the public space being laid with Minton's tiles. The entrance has two sets of doors,—a folding pair on the outside, screen doors on the inside; and the outer doors are enclosed by night doors lined with iron.

The strong-room which contains the treasury is formed in the middle of the building, having another strong-room immediately underneath; its walls and arching are lined with ¼-in. iron, and it is completely fitted for deeds, securities, vouchers, and so on. The treasury itself is placed within this room, and is 6 ft. 6 in. square by 7 ft. high. It is constructed throughout of three thicknesses of wrought iron, with non-conductors of heat between. The door to this, as well as to the outer chamber, is hard steel plated: into the lock of the latter a night-bolt passes from one of the residents' rooms; there is also an iron gate on the inner side of the door last-named. There are about nine tons of metal employed in the construction of the above, which was contracted for by Chubb & Son. In addition to the above-named, but below the banking-room, are two strong-rooms reached by a distinct staircase: one of these rooms is 41 ft. long by 13 ft. wide for books: the end of this grilled off is a strong-room for the use of customers. It is inclosed with fireproof walls and arching, and is fitted with a centre rack and side shelving. Adjoining is a store for stationery. The other strong-room is in the rear of the building, and is of smaller dimensions,—it is also fireproof; and all are warmed by the bank apparatus, and have distinct ventilating-shafts.

A hoist communicates with the banking-room. At the end adjoining Dean-street is the clerks' luncheon-room, lavatory, &c. The remainder of the basement consists of kitchen and other offices.

The two upper floors of the rear portion of the building are occupied as dwelling-rooms by the resident clerk and messenger.

The two upper stories of the main building are occupied for commercial and legal purposes, and in the attics are rooms for a messenger.

Mr. John Gibson, of Westminster, is the architect; Mr. Joseph Elliot the contractor for the building works; and Mr. Glover was the clerk of works.

The cost of the building and fittings has been about 14,000*l*.

CHAPTER 4: PLATE 77

National Provincial Bank, Southampton branch

Source: Architect, vol. 13 (1875), p. 52



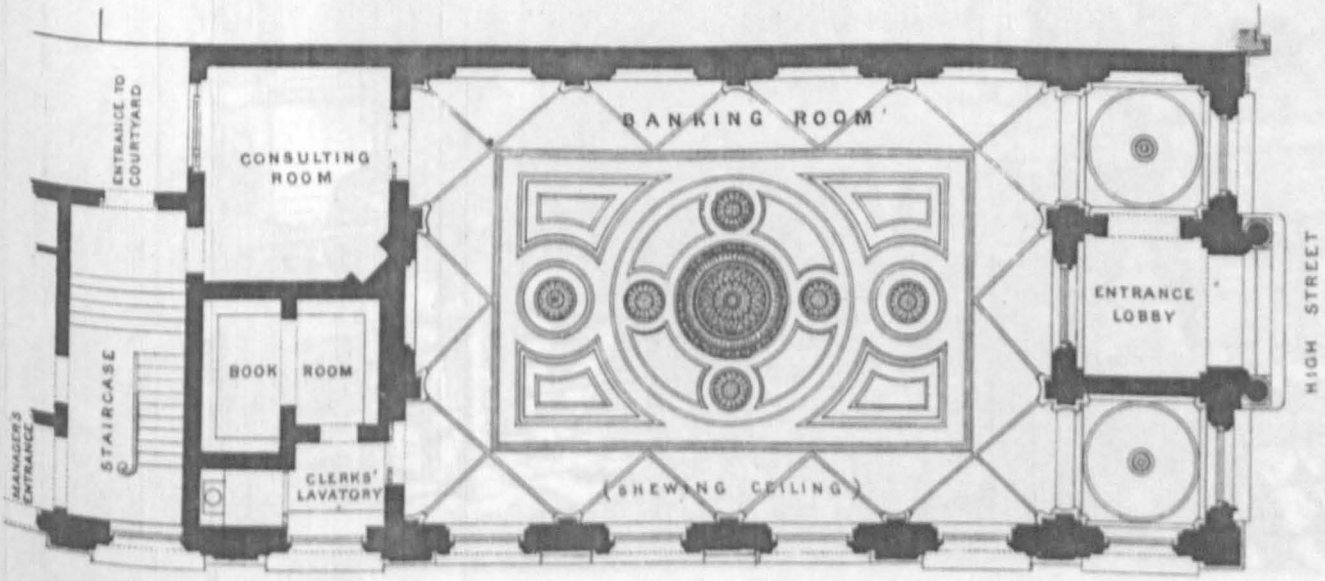

PLAN OF GROUND FLOOR

CHAPTER 4: PLATE 77

CHAPTER 4: PLATE 78

National Provincial Bank, Portsea branch

Source: Architect, vol. 16 (1876), p. 268

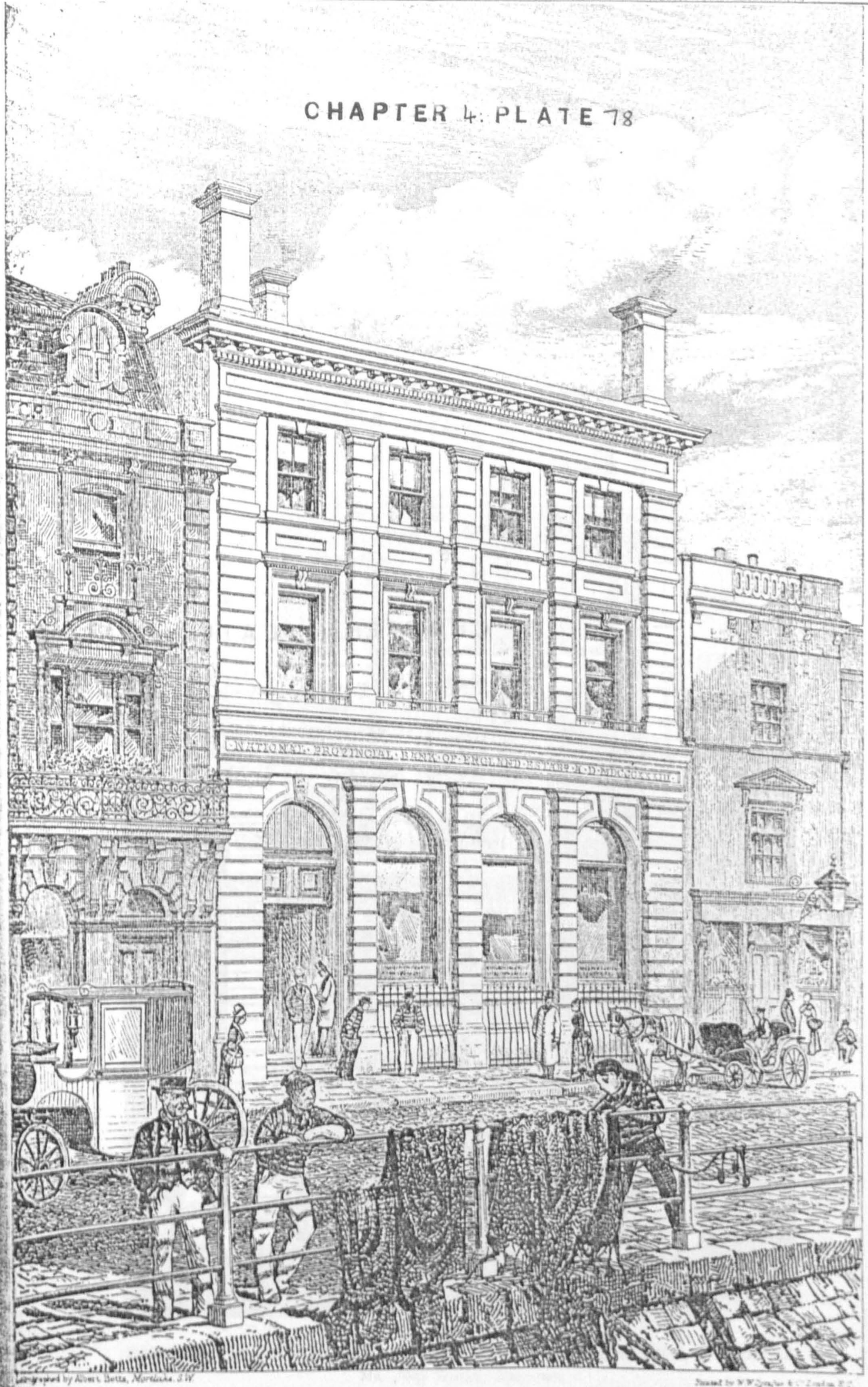

Lithographed by Albert Betts, Mortlake, S.W.

Printed by W.W. Gaylor & Co. London, E.C.

NATIONAL PROVINCIAL BANK OF ENGLAND, PORTSEA.
JOHN GIBSON, ARCHT

CHAPTER 4: PLATE 79

National Provincial Bank, St. James's Street, London, branch

Source: Builder, vol. 31 (1873), p. 487

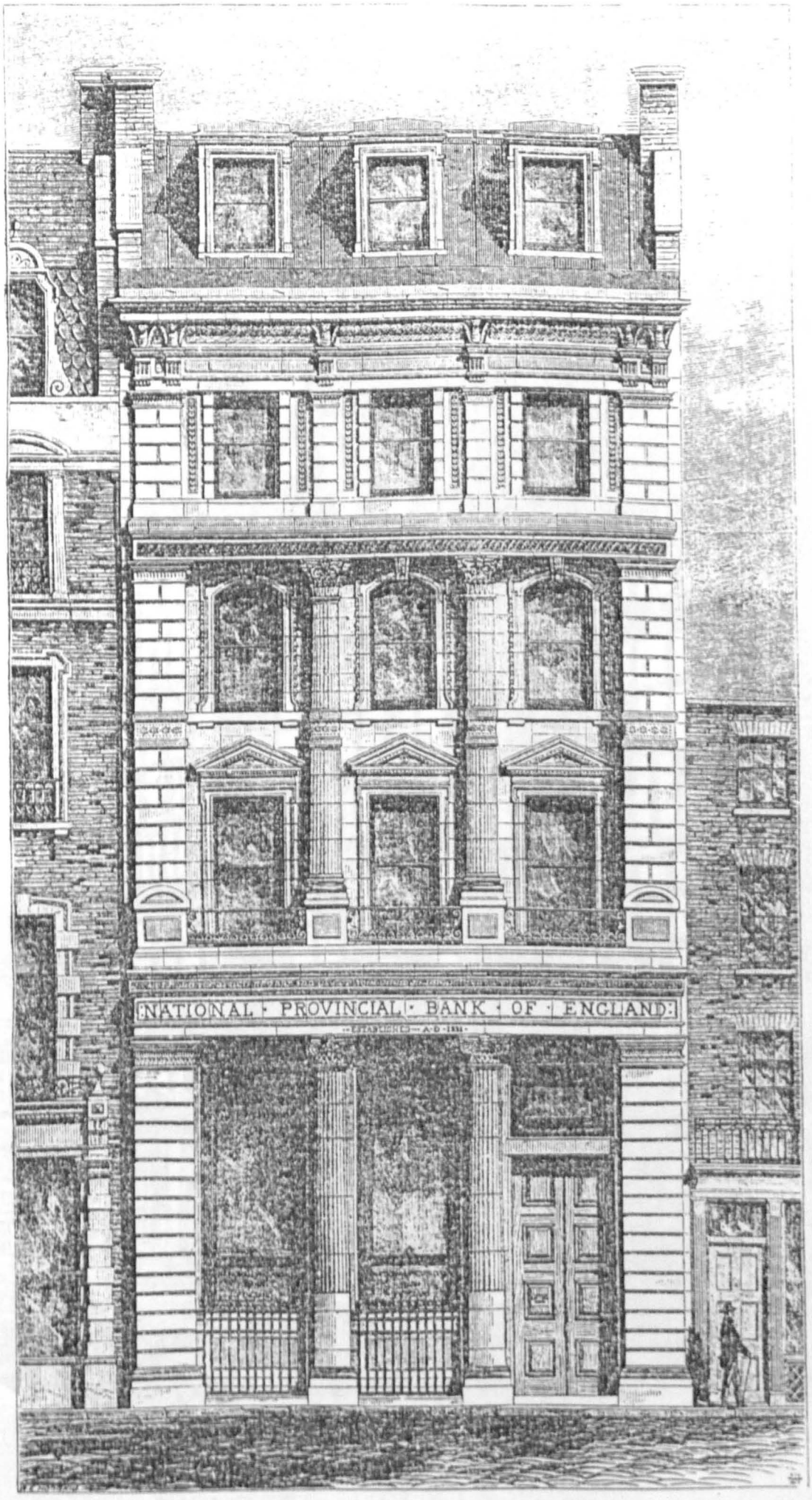

NATIONAL PROVINCIAL BANK OF ENGLAND: ST. JAMES'S BRANCH, PICCADILLY.

Mr. John Gibson, Architect.

CHAPTER 4: PLATE 79

CHAPTER 4: PLATE 80

Bank of Messrs Knight, Farnham

Source: Lloyds Bank Archives



CHAPTER 4: PLATE 80

CHAPTER 4: PLATE 81

Bank of Messrs. Cunliffe, Brooks & Co.,
Manchester

Source: Builder, vol. 28 (1870), p. 887


CHAPTER 4: PLATE 81
BANK
BROOKS'S

CHAPTER 4 : PLATE 82

Bank of Messrs Cunliffe, Brookes & Co., Blackburn

Source : Lloyds Bank Archives

CHAPTER 4: PLATE 82

CHAPTER 4: PLATE 83

Bank of Messrs. Cunliffe, Brooks & Co., Altrincham

Source: Lloyds Bank Archives

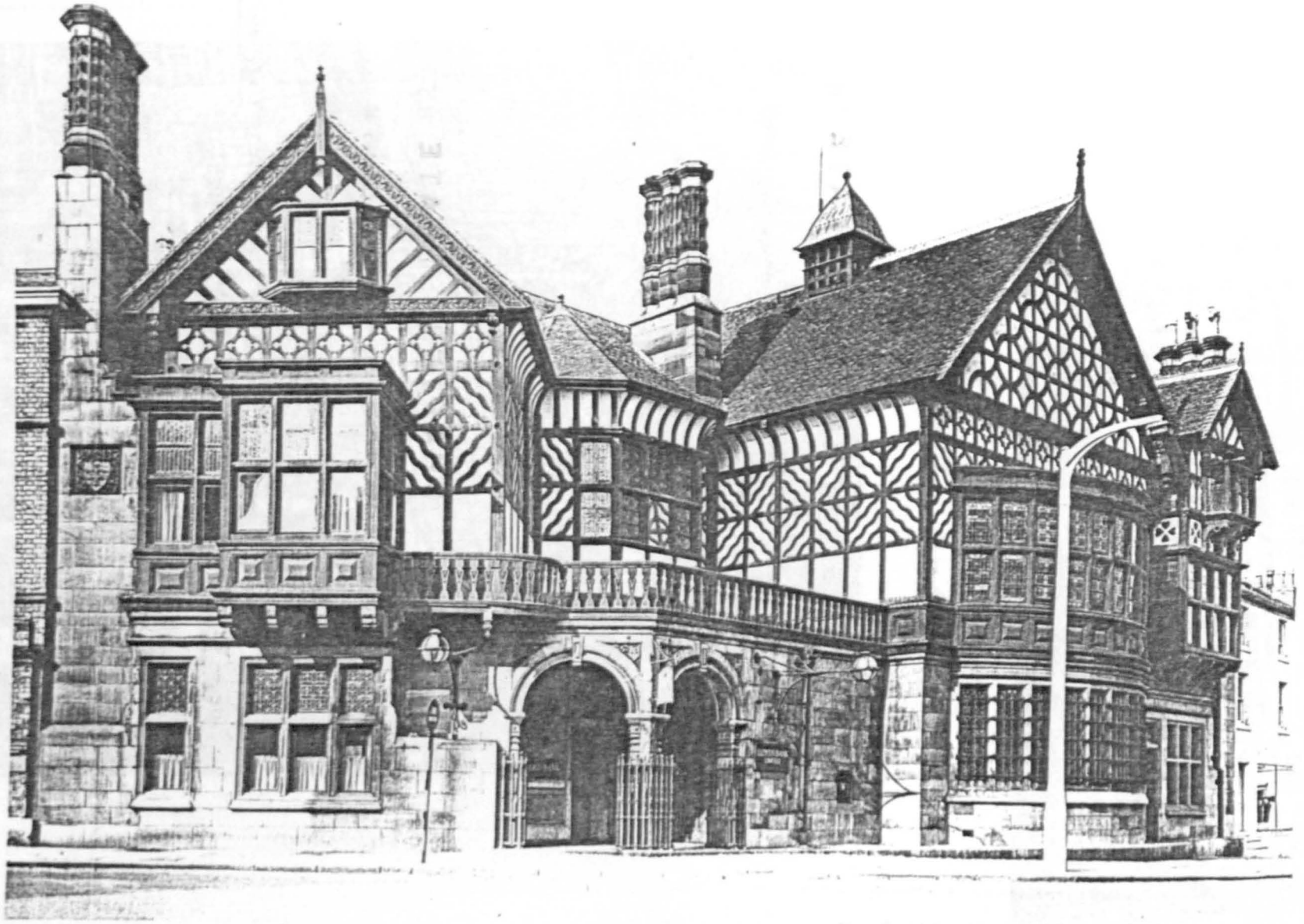

CHAPTER 4: PLATE 83

CHAPTER 4: PLATE 84

Barclays, formerly Gibson's, Bank,
Saffron Walden
Source: J.M.L. Booker

CHAPTER 4: PLATE 85

Bank of Messrs. Round, Green & Co.,
Colchester
Source: Essex County Council, Victorian Essex
(Chelmsford, 1968), plate 12



CHAPTER 4: PLATE 84

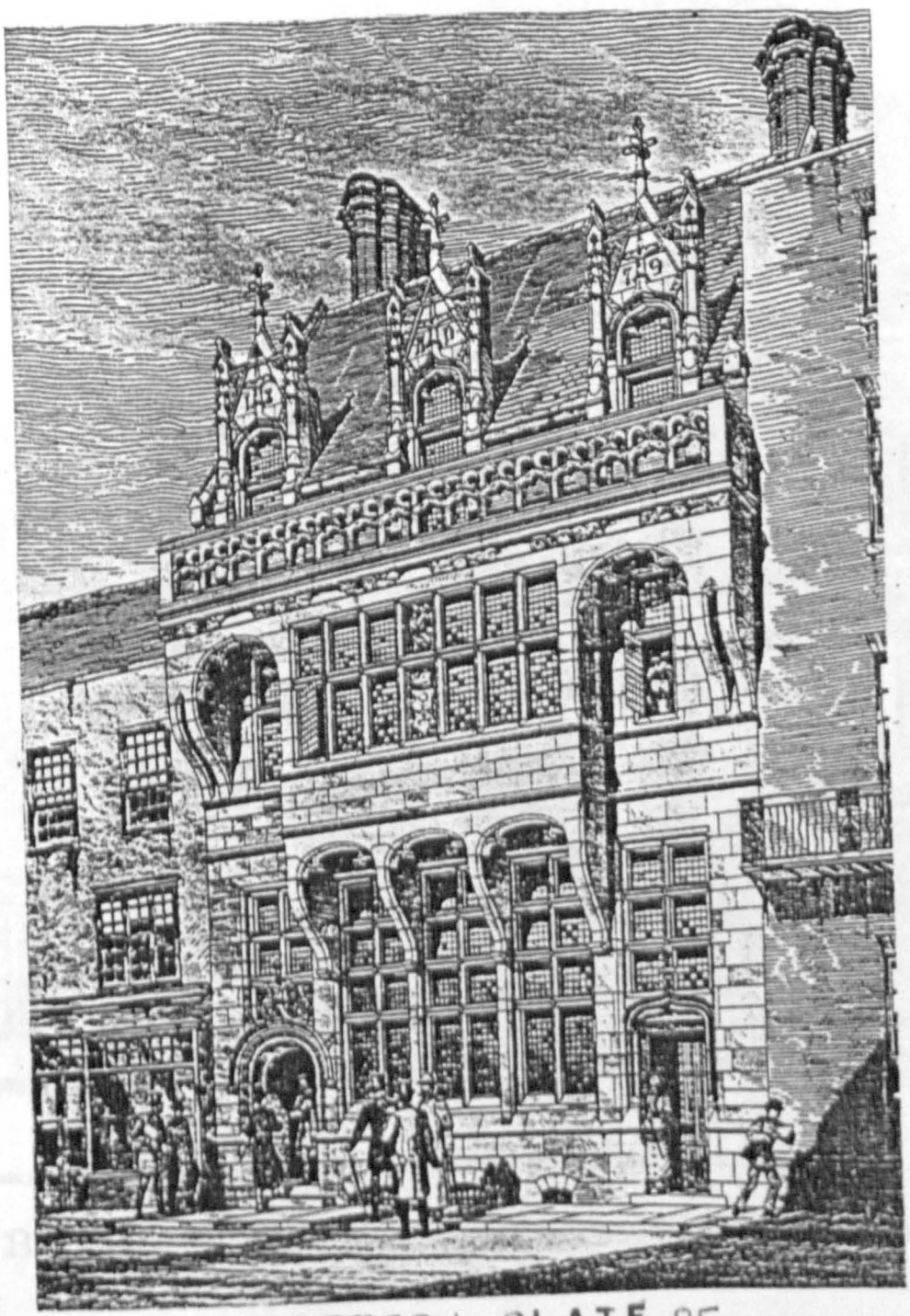

CHAPTER 4: PLATE 85

CHAPTER 4: PLATE 86

Bank of Messrs. Cocks, Biddulph & Co.,
Charing Cross, London

Source: Building News, vol. 26 (1874, Part 1),
p. 228

CHAPTER 4: PLATE 86

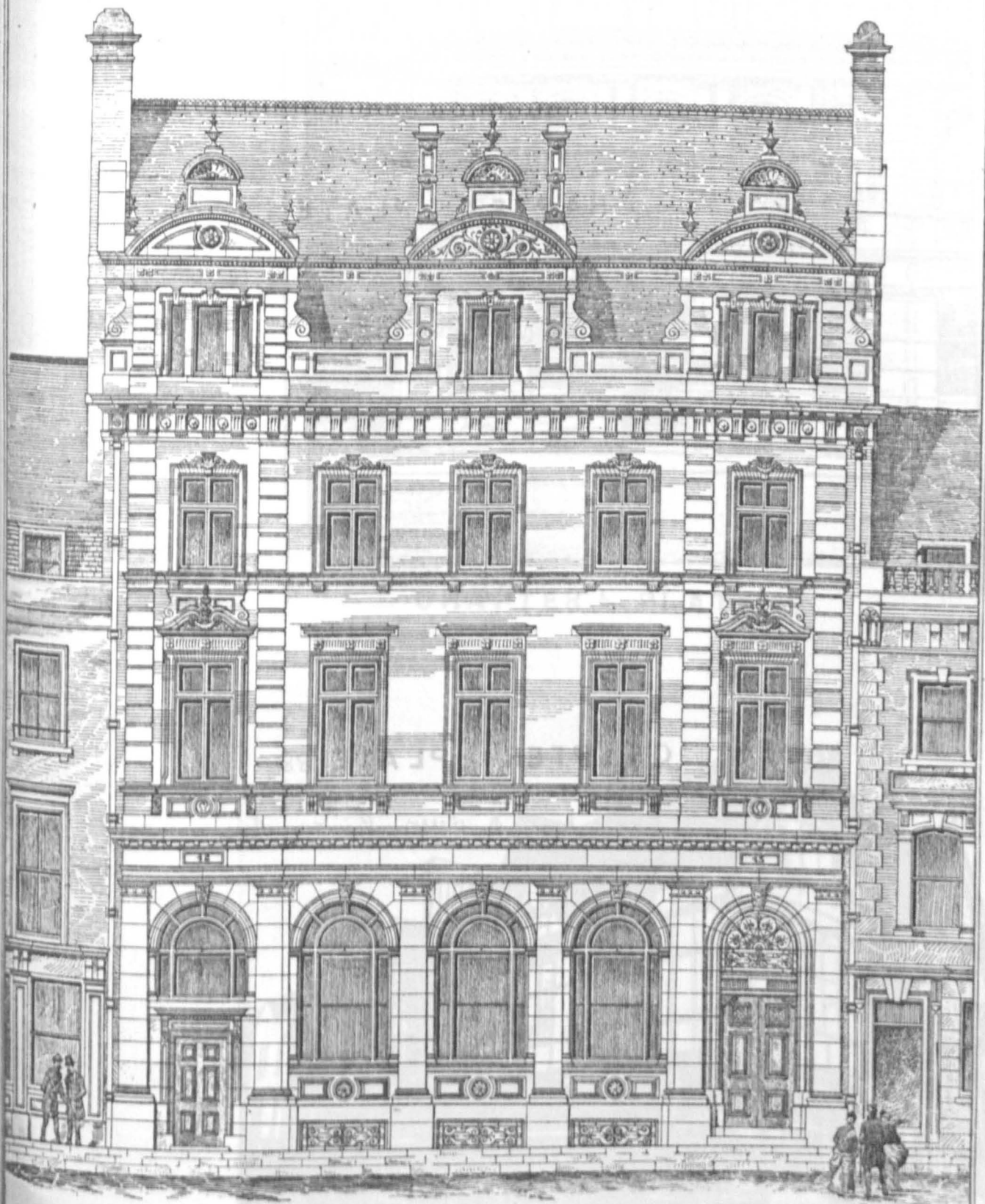

Scale of feet:

10 5 0 10 20 30 40

Mess: Cocks: Biddulph: & Co's: New: Bank: Charing: Cross: London:

Richard Coad, Archt:

Plans Lithographed & Printed by James Akerman 11 Grape Inn Road W.C.

CHAPTER 4: PLATE 87

Lloyds, formerly Wilts & Dorset, Bank,
Salisbury branch
Source: Lloyds Bank Archives

CHAPTER 4: PLATE 88

Former bank of Messrs. Pinckney Bros.,
Salisbury
Source: J.M.L. Booker

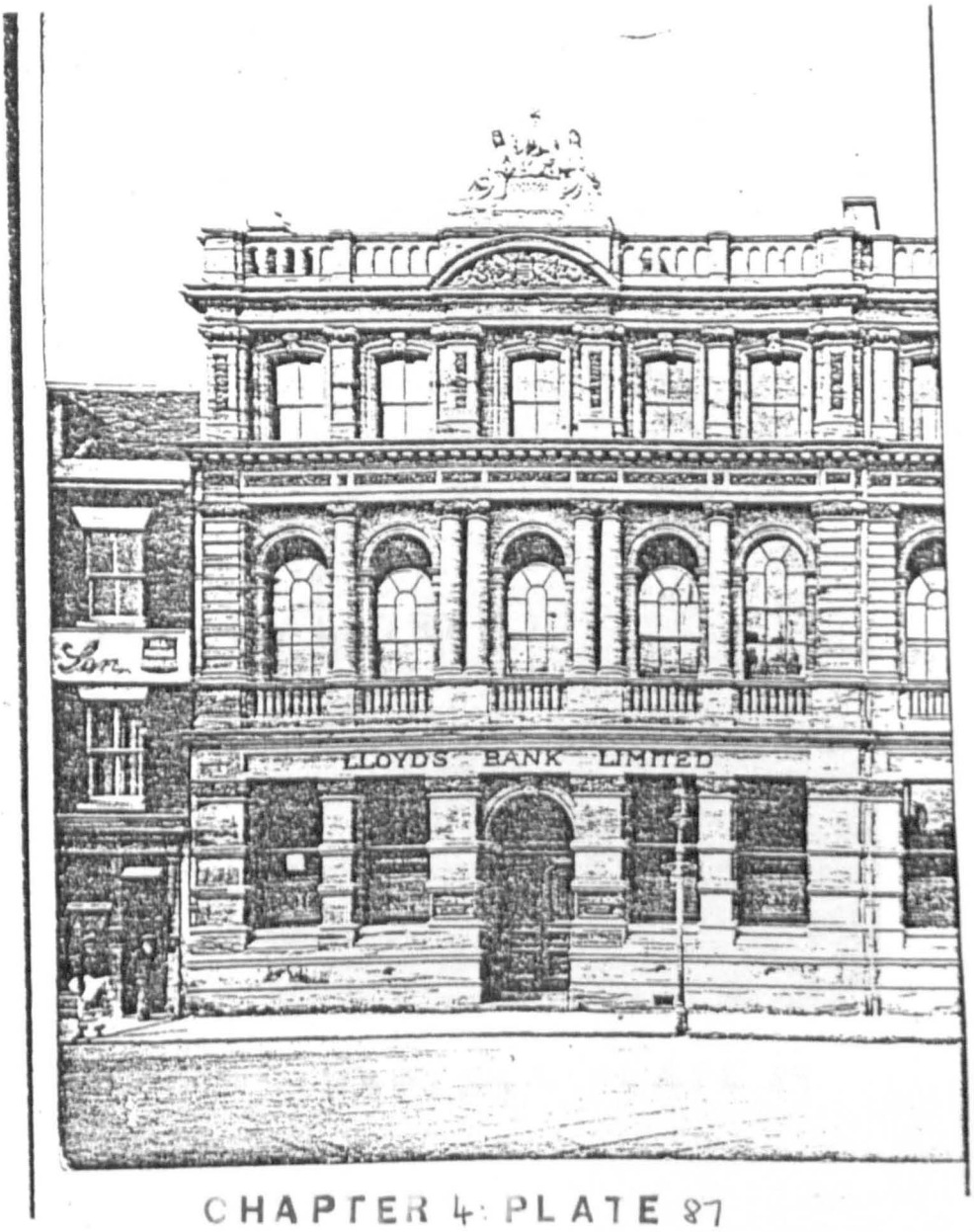

CHAPTER 4: PLATE 87



CHAPTER 4: PLATE 88

CHAPTER 4: PLATE 89

Barclays, formerly Bradford Old Bank, Knaresborough branch

Source: J.M.L. Booker

CHAPTER 4 PLATE 90

National Westminster, formerly Manchester & Liverpool District, Bank, Leek branch

Source: J.M.L. Booker



CHAPTER 4: PLATE 89



CHAPTER 4: PLATE 90

CHAPTER 4: PLATE 91

Manchester & Liverpool District Bank,
Leeds branch (reduced print)

Source: Builder, vol. 43 (1882, Part 2), p. 464

CHAPTER 4: PLATE 91

CHAPTER 4 : PLATE 92

National Provincial Bank, Leicester

Source : National Westminster Bank Archives



CHAPTER 4 PLATE 92

CHAPTER 4 : PLATE 93

City Bank, Exeter

Source : Architect, vol. 14 (1875), p. 146

The Architect, Sept. 11th 1875.

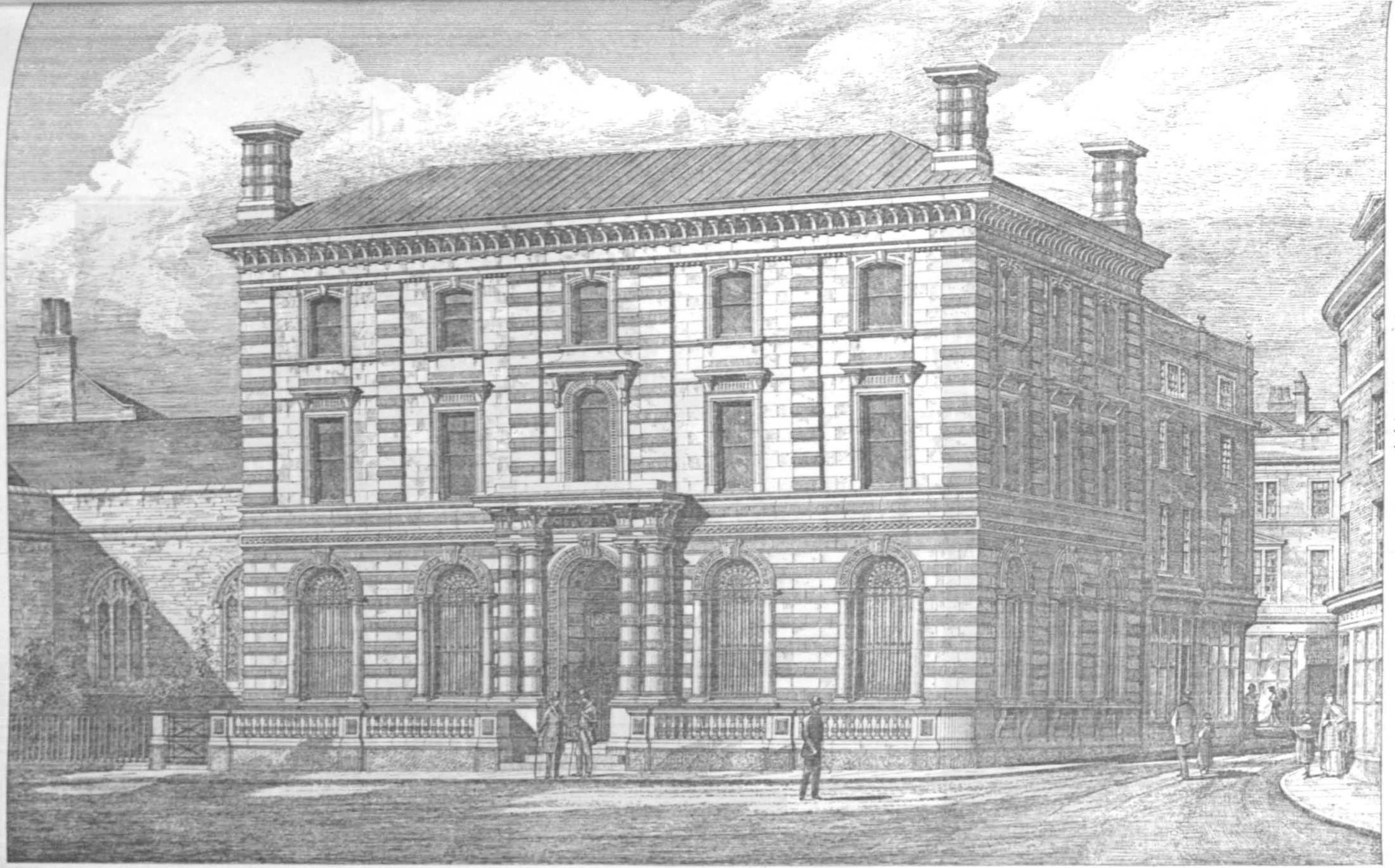

THE CITY BANK, EXETER.
ABOUT TO BE ERECTED FOR MESSRS MILFORD, SHOW & Co.
MR JOHN GIBSON, ARCHITECT.

Printed by W. W. Spanton & Co. London E.C.

CHAPTER 4: PLATE 94

Bank of Messrs. Child, Fleet Street, London

Source: J.M.L. Booker

CHAPTER 4: PLATE 95

Bank of England, Hull branch

Source: W. Marston Acres, *The Bank of England from Within*, vol. 2 (London, 1931), plate LXIV



CHAPTER 4: PLATE 94



CHAPTER 4: PLATE 95

CHAPTER 4: PLATE 96

Lloyds Bank, Head Office,
Birmingham

Source: Lloyds Bank Archives

. COLMORE ROW
B'HAM

CHAPTER 4: PLATE 96



CHAPTER 4: PLATE 97

Lloyds Bank, Aston Road,
Birmingham, branch

Source: Lloyds Bank Archives

ASTON ROAD

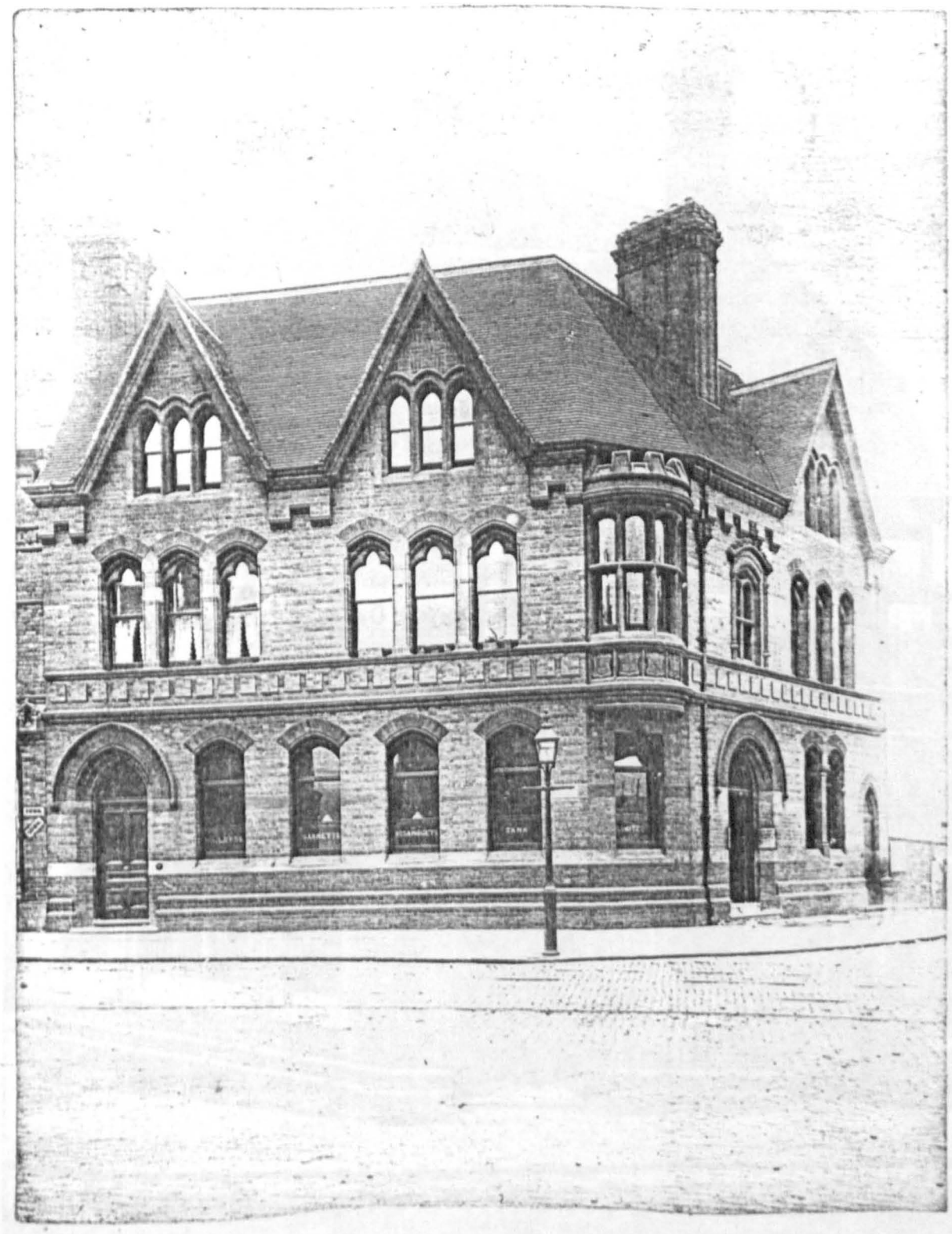

ARCHIVES OF
LLOYDS BANK

CHAPTER 4: PLATE 97

CHAPTER 4 PLATE 98

Lloyds Bank, Dorkend, Birmingham, branch

Source: Lloyds Bank Archives

DERITEND

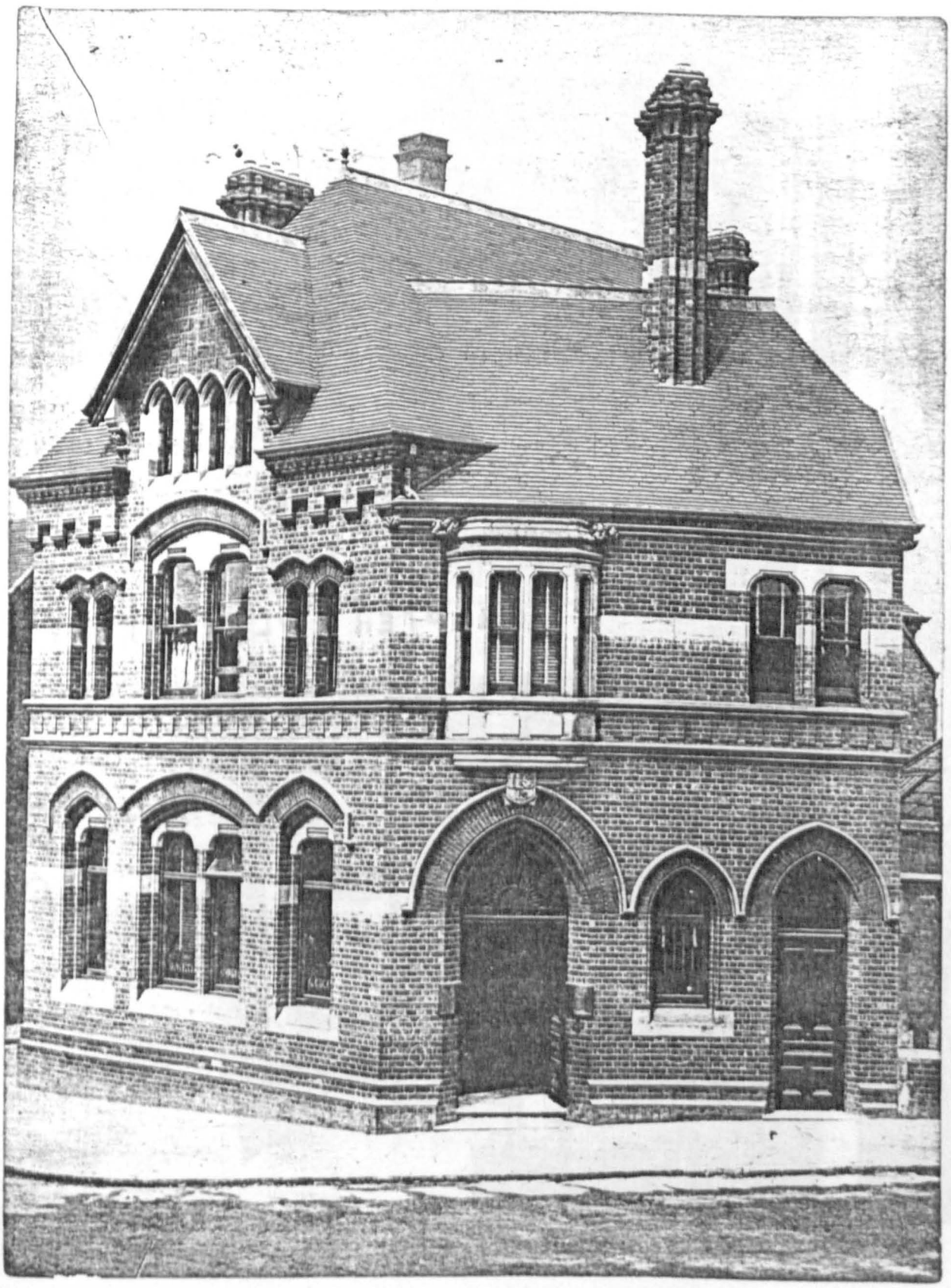

CHAPTER 4: PLATE 98

CHAPTER 4: PLATE 99

Lloyds Bank, Dudley branch

Source: Lloyds Bank Archives

DUDLEY 2B

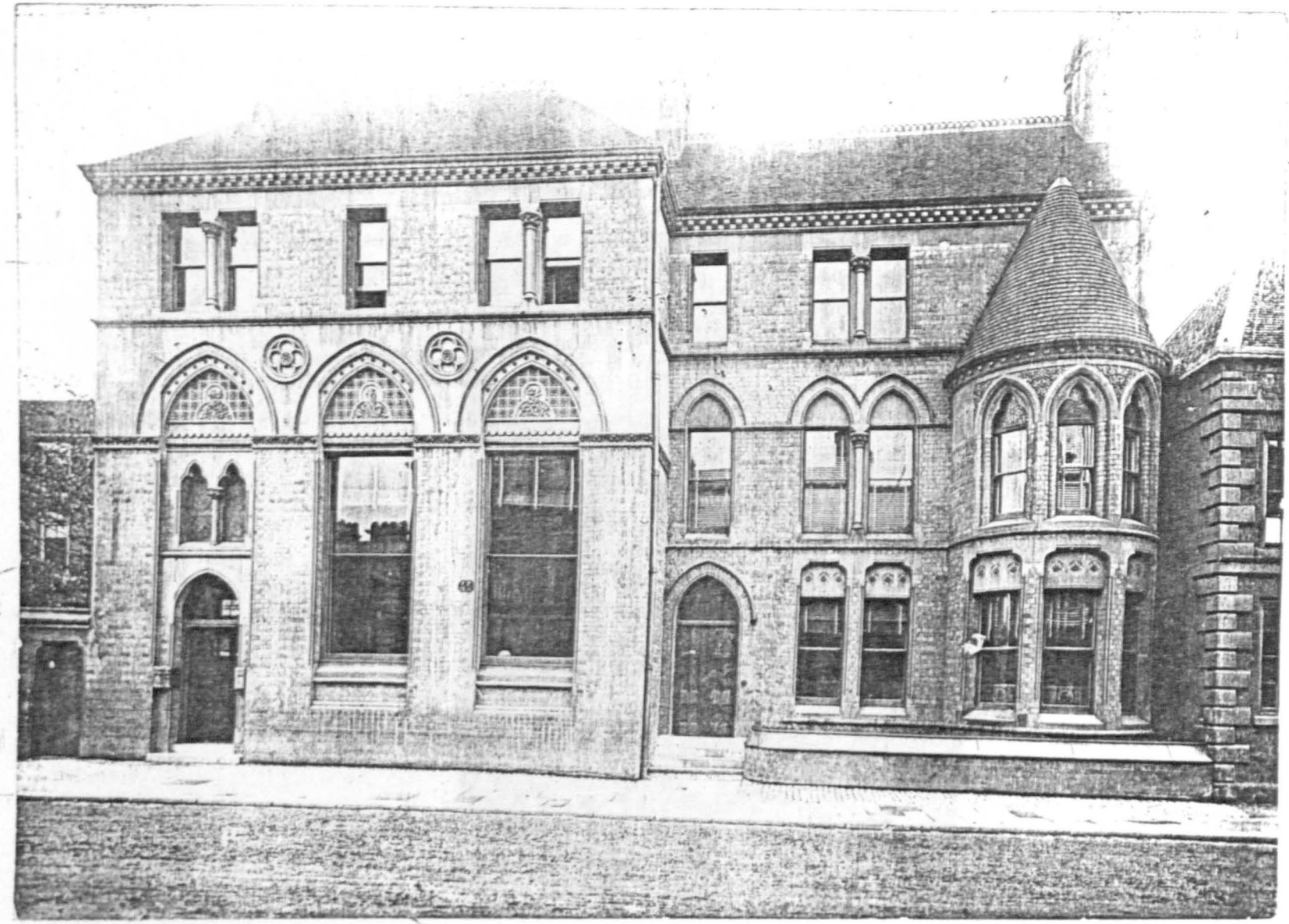

SUGGESTED LETTERING: MEMO. E.W.B. 25/[illegible] ON SIDE.

REMOVE TREE

CHAPTER 4: PLATE 99

CHAPTER 4: PLATE 100

National Westminster, formerly Manchester & Liverpool District, Bank, Ormskirk branch

Source: J.M.L. Booker



CHAPTER 4 : PLATE 100

CHAPTER 4: PLATE 101

Manchester & Liverpool District
Bank, Stone branch

Source: Architect, vol. 15 (1876), p. 66

CHAPTER 4 PLATE 101

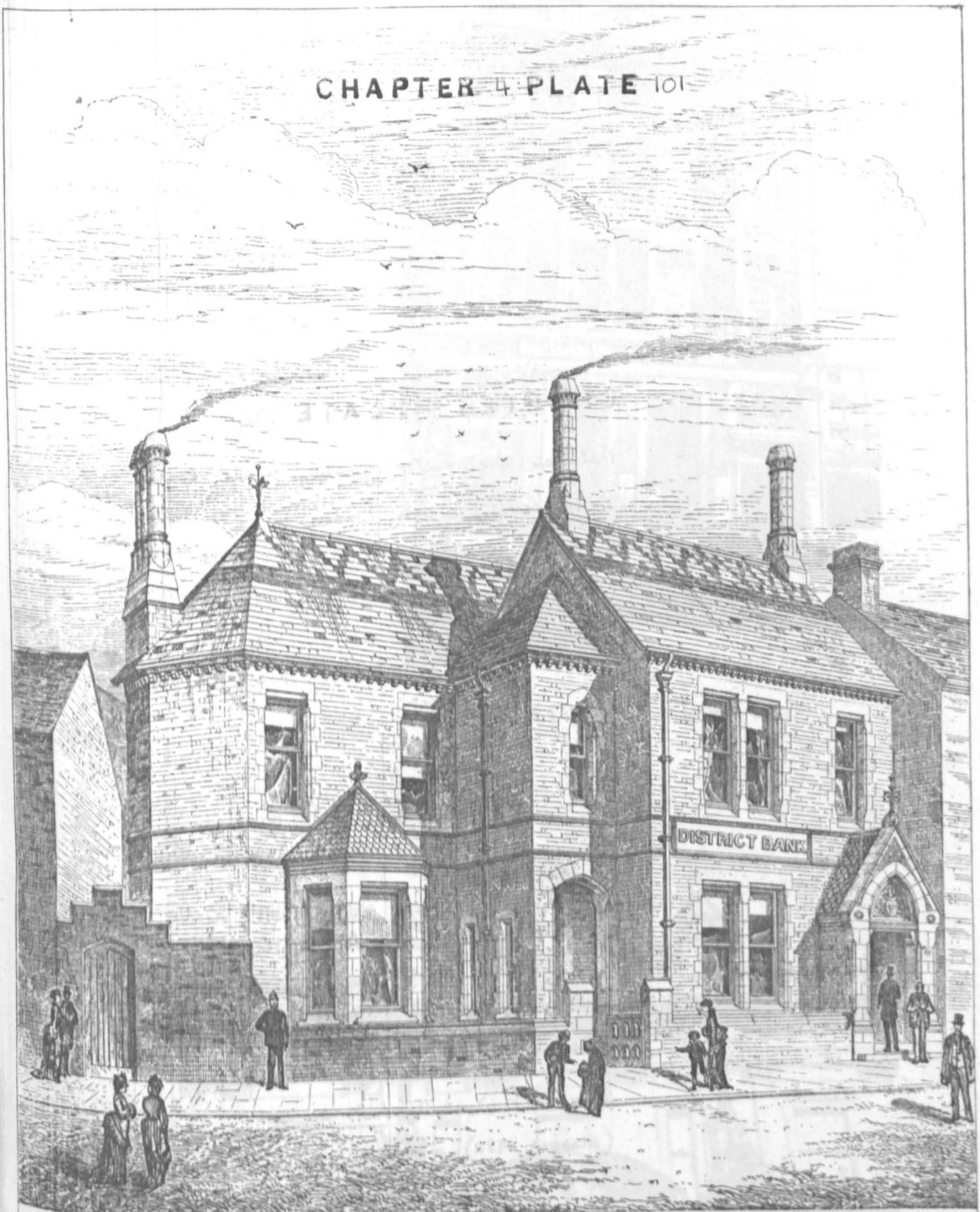

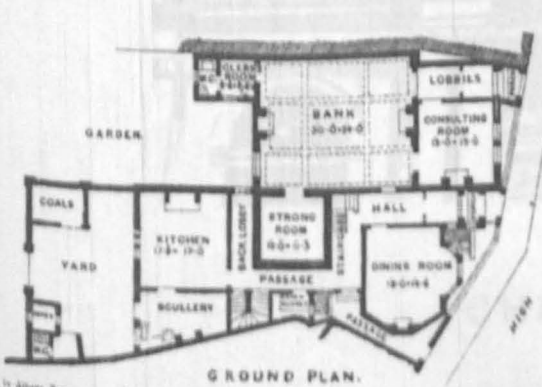

GROUND PLAN.

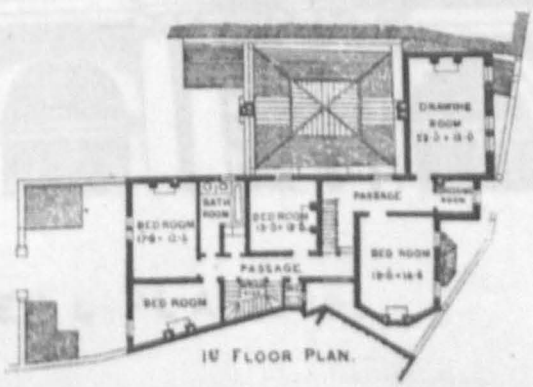

1st FLOOR PLAN.

BANK AND HOUSE AT STONE, STAFFORDSHIRE, FOR THE MANCHESTER AND LIVERPOOL DISTRICT BANKING Co.

CHAPTER 4: PLATE 102

National Westminster, formerly Union, Bank
Hatton Garden branch, London

Source: J.M.L. Booker

CHAPTER 4: PLATE 103

Clydesdale Bank, St. Vincent Place,
Glasgow, branch

Source: F. Worsdall, Victorian City
(Glasgow, 1982), p. 60



CHAPTER 4: PLATE 102

60

Clydesdale Bank

30, St Vincent Place



CHAPTER 4: PLATE 103

CHAPTER 4: PLATE 104

Bank of Scotland, Edinburgh

Source: Builder, vol. 23 (1865), p. 573

THE BANK OF SCOTLAND, EDINBURGH.—Mr. David Bryce, R.S.A., Architect.

CHAPTER 4: PLATE 104

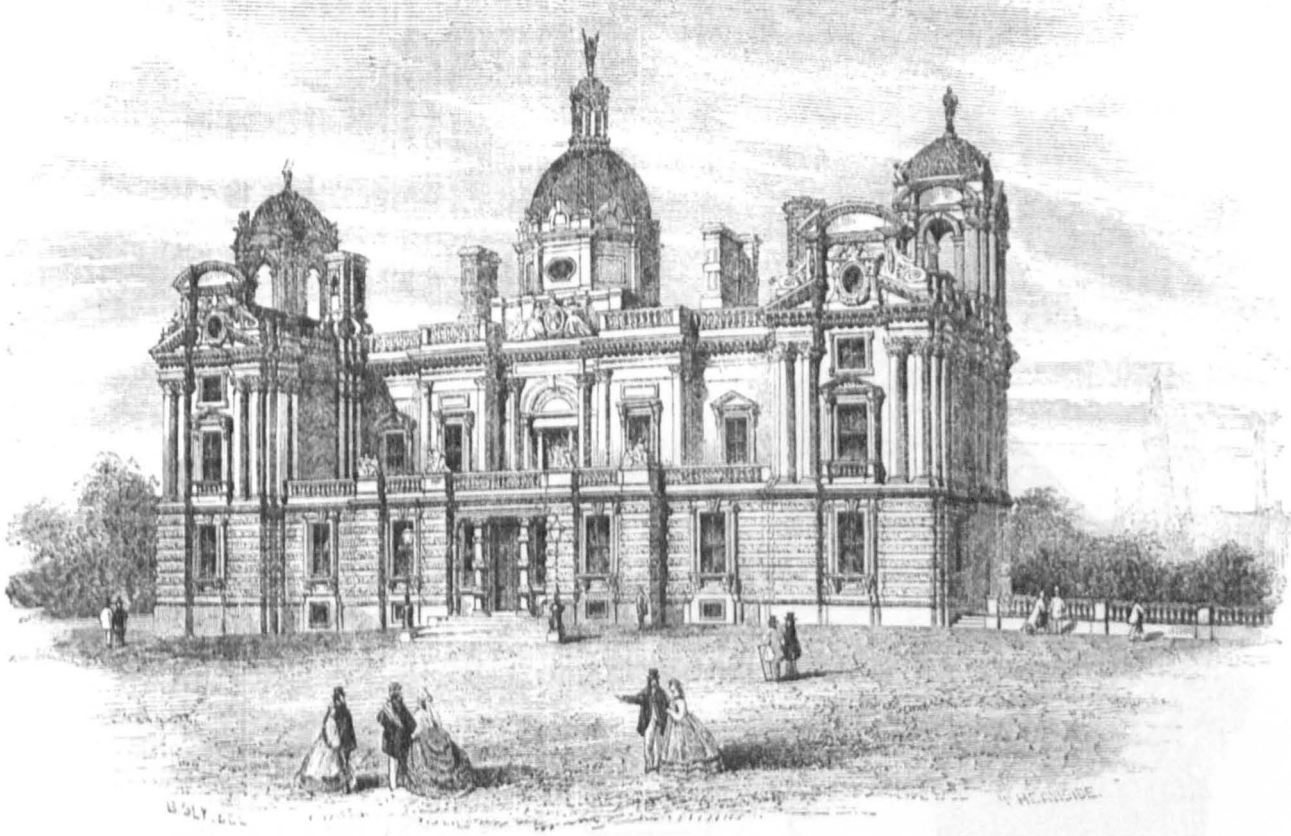

SOUTH-EAST VIEW.



NORTH-WEST VIEW.

CHAPTER 4: PLATE 105

Manchester & County Bank, Blackpool branch

Source: Builder, vol. 41 (1881, Part 2), p 764

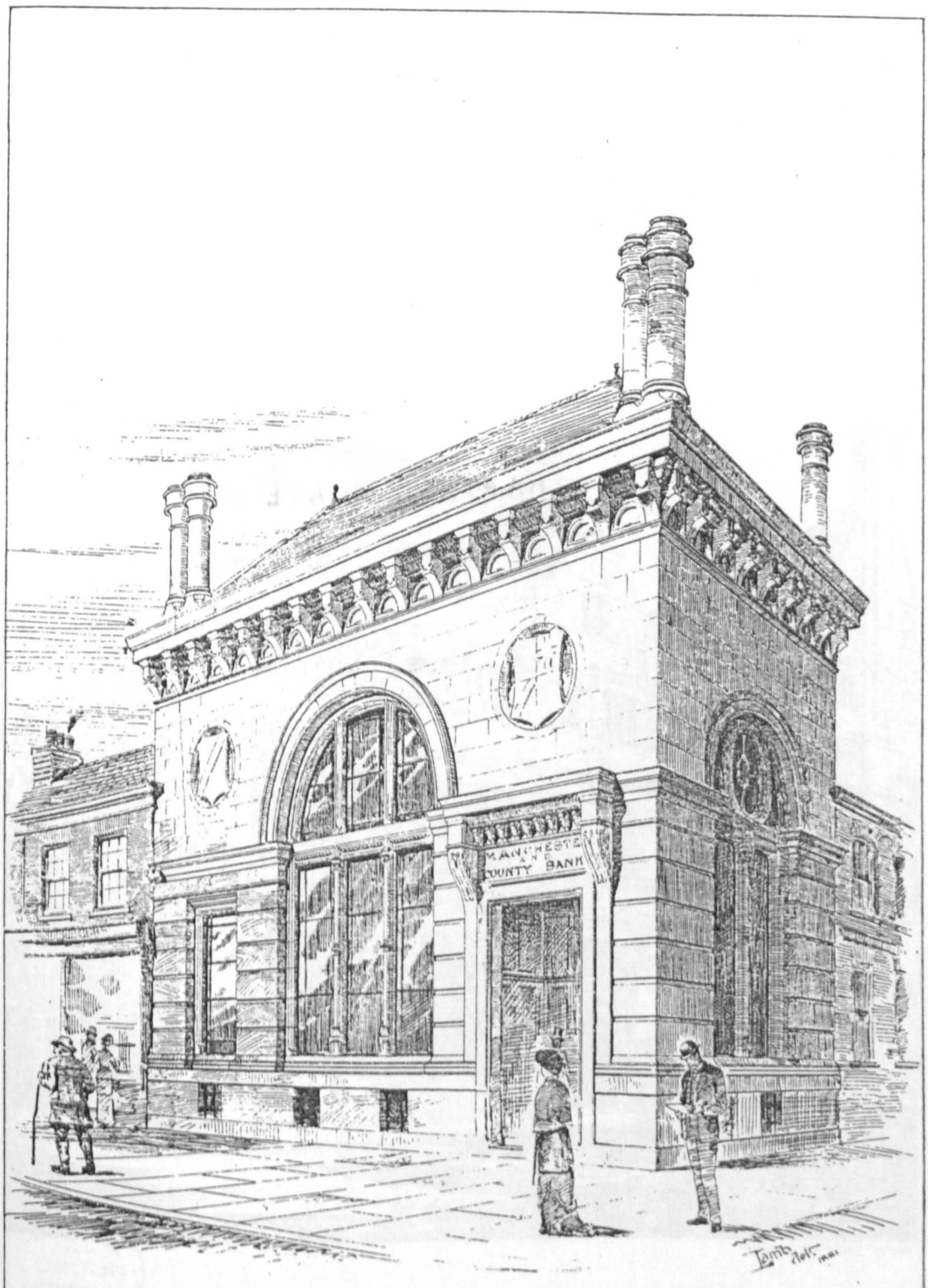

Whiteman & Bass, *Photo Litho* 236 High Holborn

Wyman & Sons Printers 74 Queen St

CHAPTER 4: PLATE 106

Competition Design, 'Bank for a Country Town', 1885

Source: Builder, vol. 49 (1885, Part 2), p. 621

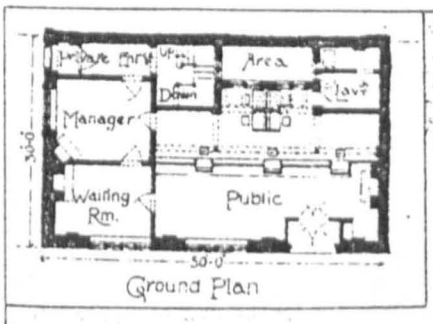

Ground Plan

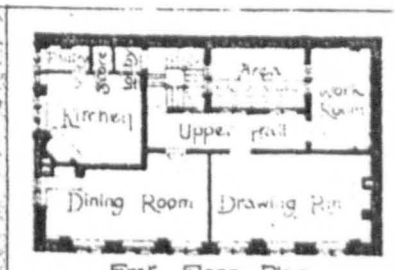

First Floor Plan.

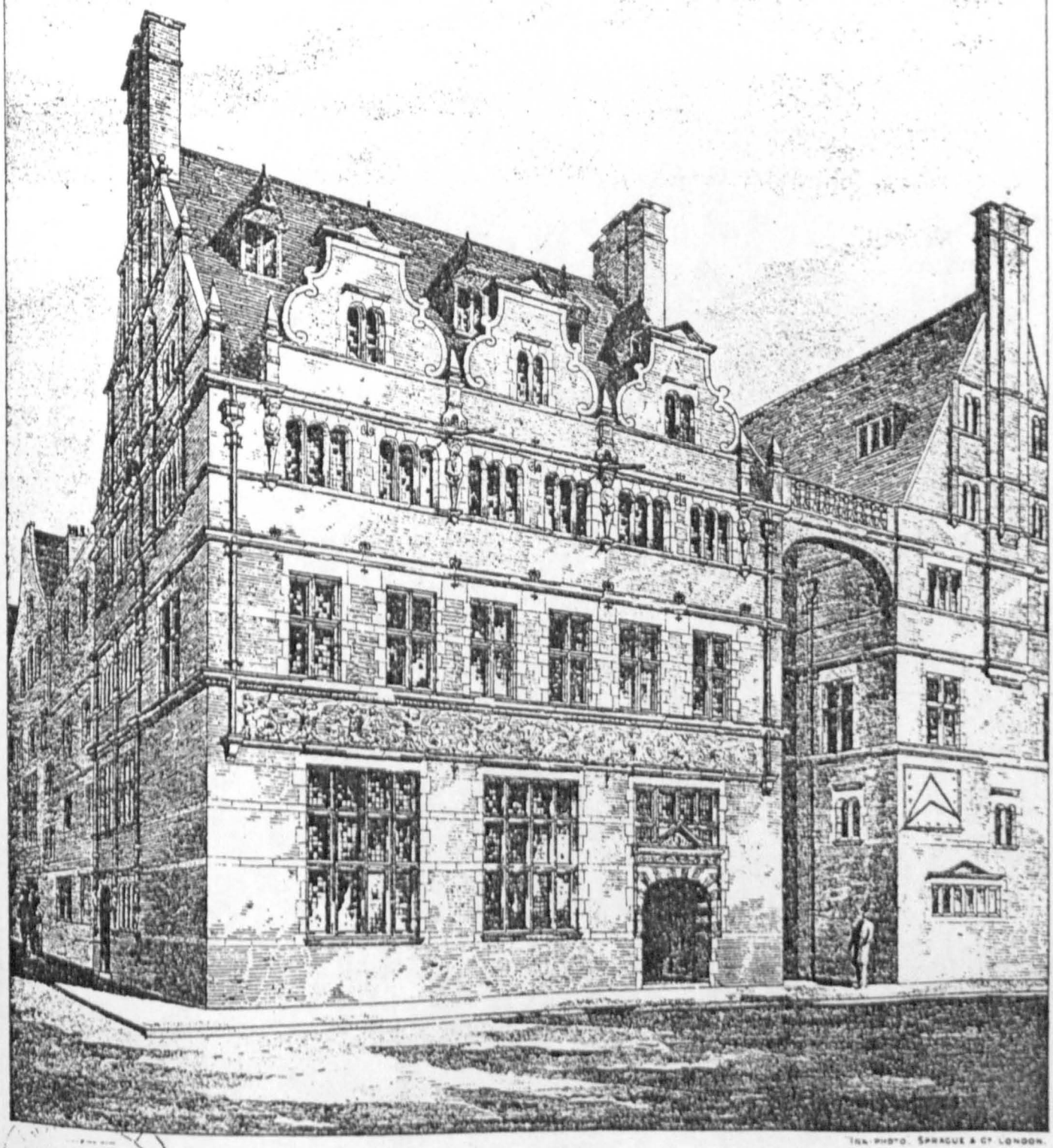

LONDON LIBRARY

A BANK FOR A COUNTRY TOWN. DESIGN BY MR. ARNOLD B. MITCHELL.

ARCH^{L} ASSOC^{N}. MEDAL AWARDED 1885.

CHAPTER 4: PLATE 106

CHAPTER FIVE

PLATES

CHAPTER 5: PLATE I

Yorkshire Banking Company,
Doncaster branch

Source: Building News, vol. 55
(1888, Part 2), p. 272

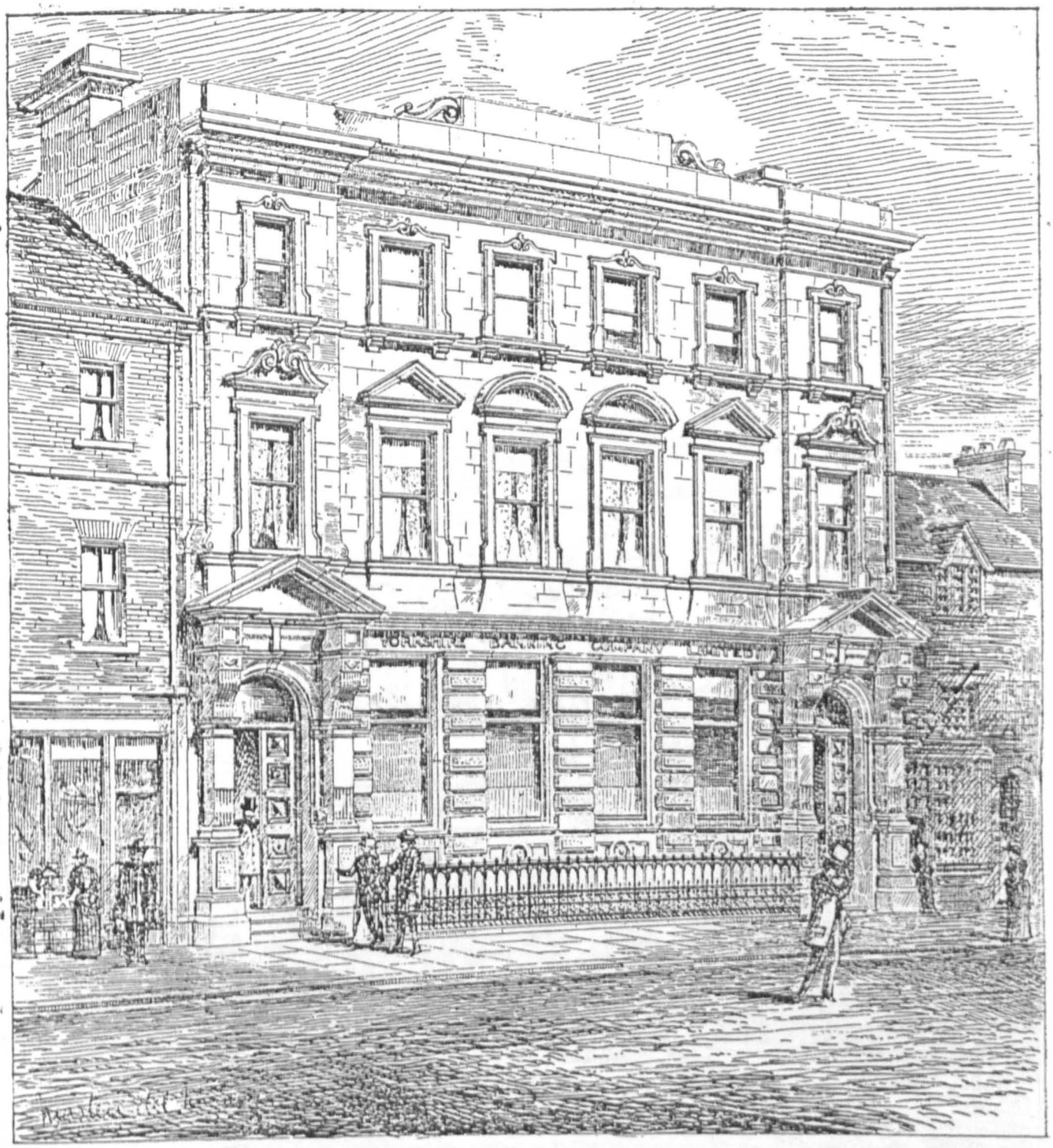

BANKING PREMISES · DONCASTER · for the YORKSHIRE BANKING Co LD: F·W·Masters· Architect

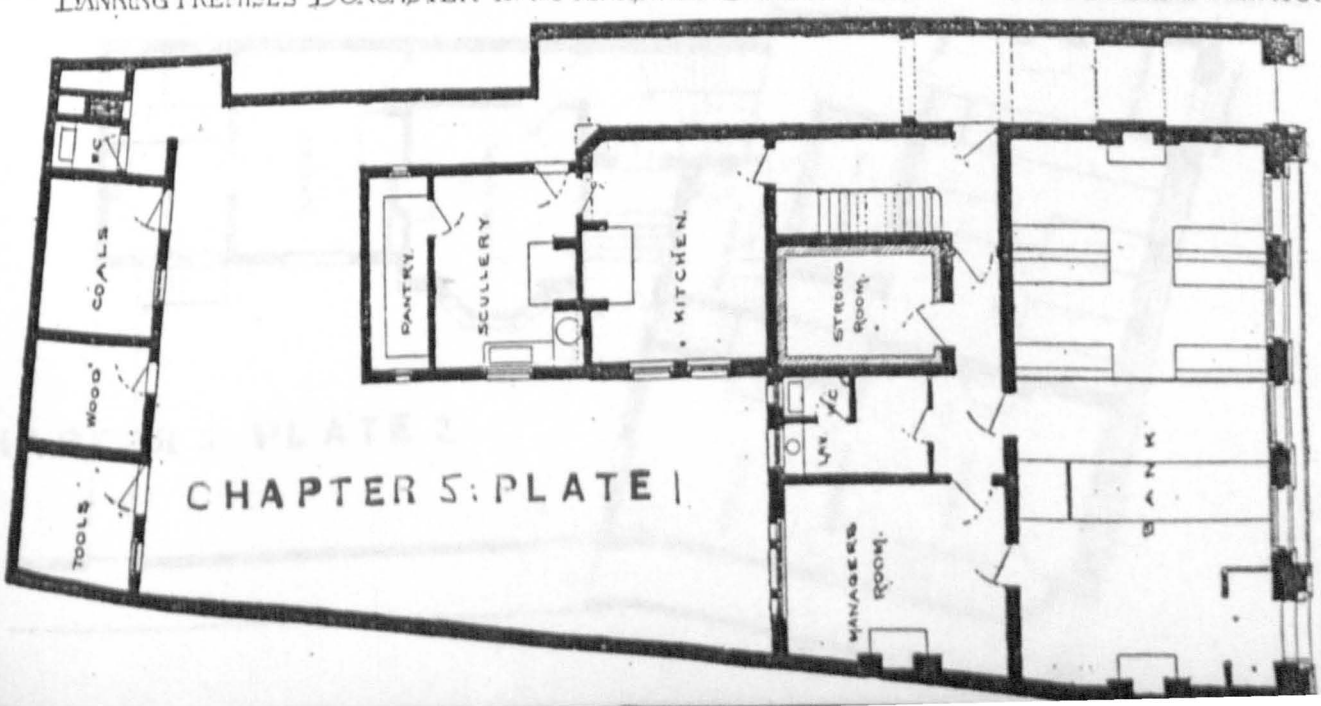

CHAPTER 5: PLATE I

CHAPTER 5: PLATE 2

Yorkshire Banking Co., Skipton branch

Source: Building News, vol. 55 (1888, Part 2), p. 289



New Banking Premises, Skipton, Yorks, for the Yorkshire Banking Co Limited. Fred W. Masters, Architect.

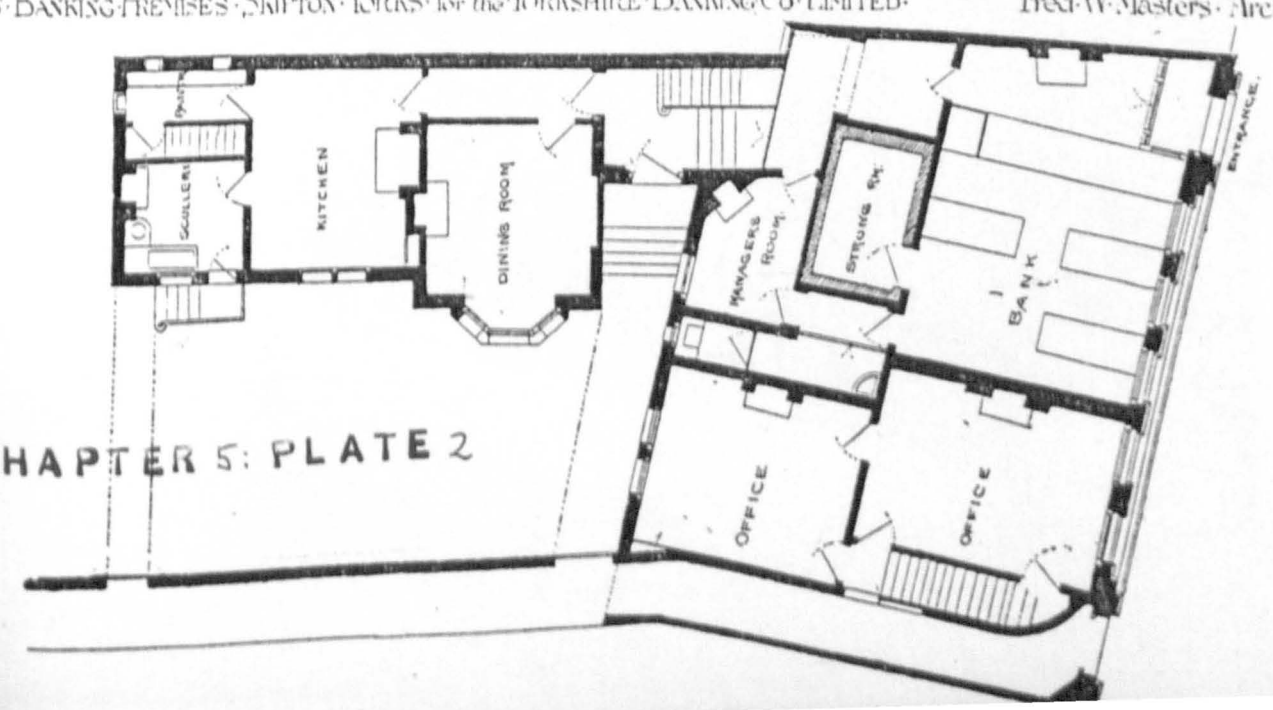

CHAPTER 5: PLATE 2

CHAPTER 5: PLATE 3

Barclays Bank, formerly Union Bank of Manchester, Piccadilly, Manchester, branch

Source: J.M.L. Booker



CHAPTER 5: PLATE 3

CHAPTER 5 PLATE 4

Capital & Counties Bank, formerly
Northamptonshire Banking Co.,
Stamford branch

Source: Lloyds Bank Archives

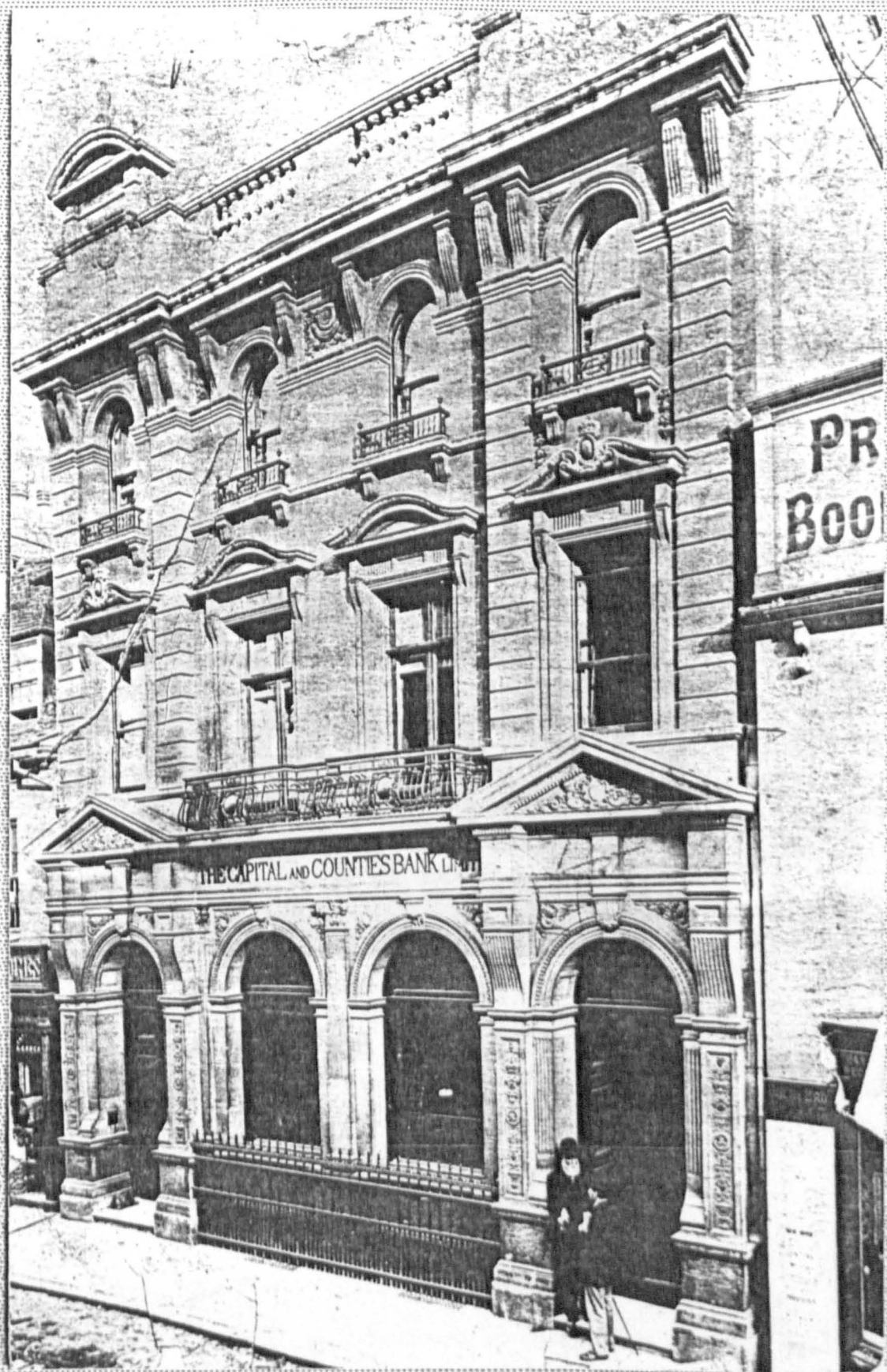

CHAPTER 5 · PLATE 4

CHAPTER 5: PLATE 5

Barclays Bank, Abergavenny branch

Source: J.M.L. Booker



CHAPTER 5: PLATE 5

CHAPTER 5: PLATE 6

Wakefield & Barnsley Union Bank,
Head Office, Wakefield (reduced print)

Source: Architect, vol. 22 (1879, Part 2), pp 286, 287



CHAPTER 5: PLATE 6

CHAPTER 5: PLATE 7

Staffordshire Bank, Birmingham branch

Source: Builder, vol. 51 (1886, Part 2), pp. 846, 847

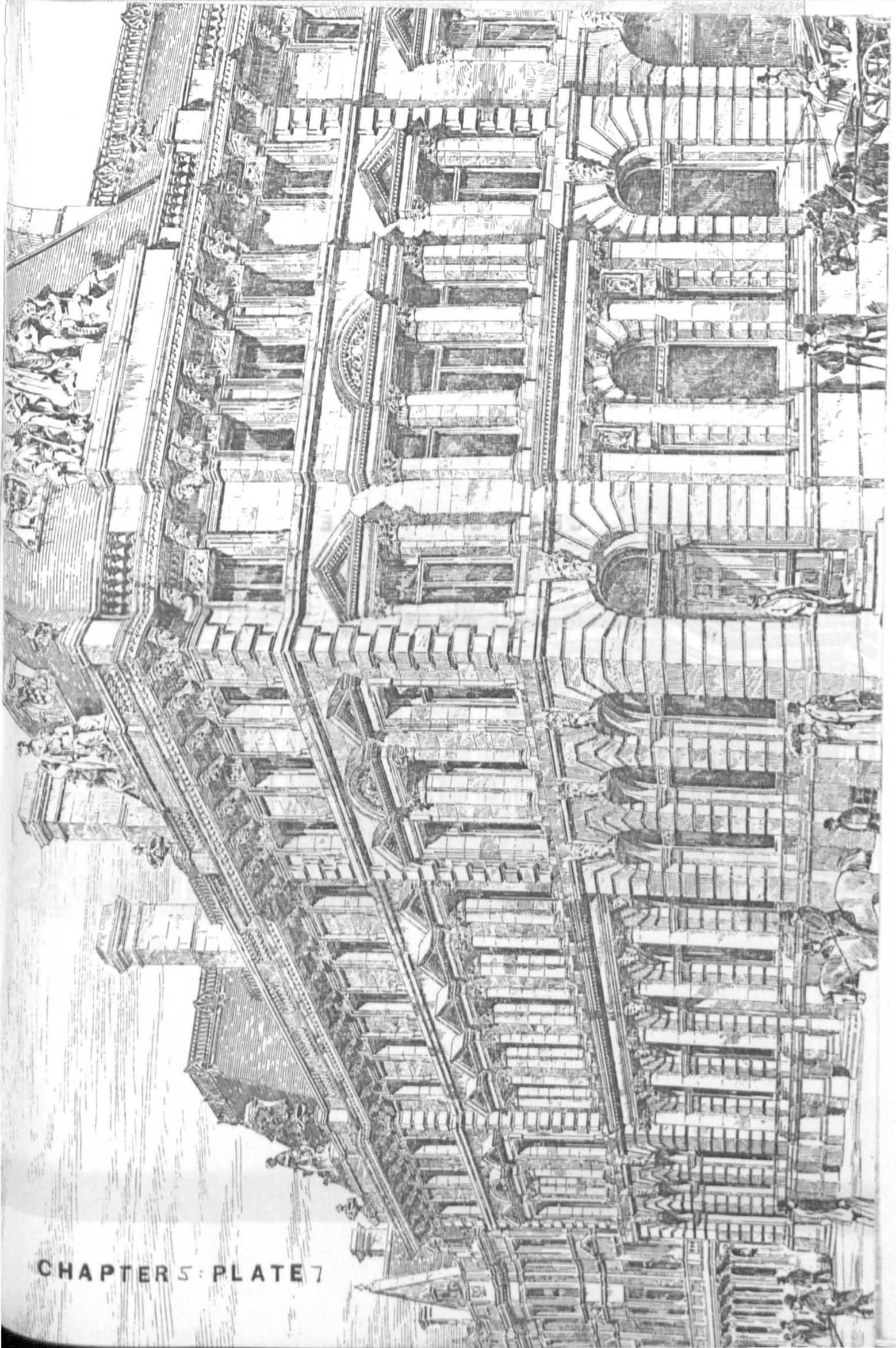

CHAPTER 5 : PLATE 7

CHAPTER 5: PLATE 8

Halifax & Huddersfield Union Bank,
Halifax branch (reduced print)

Source: Builder, vol. 69 (1895, Part 2),
plate after p. 48



GROUND FLOOR PLAN

CHAPTER 5: PLATE 8

CHAPTER 5: PLATE 9

York City & County Bank,
Doncaster branch

Source: Building News, vol. 71 (1896, Part 2),
plate after p. 414

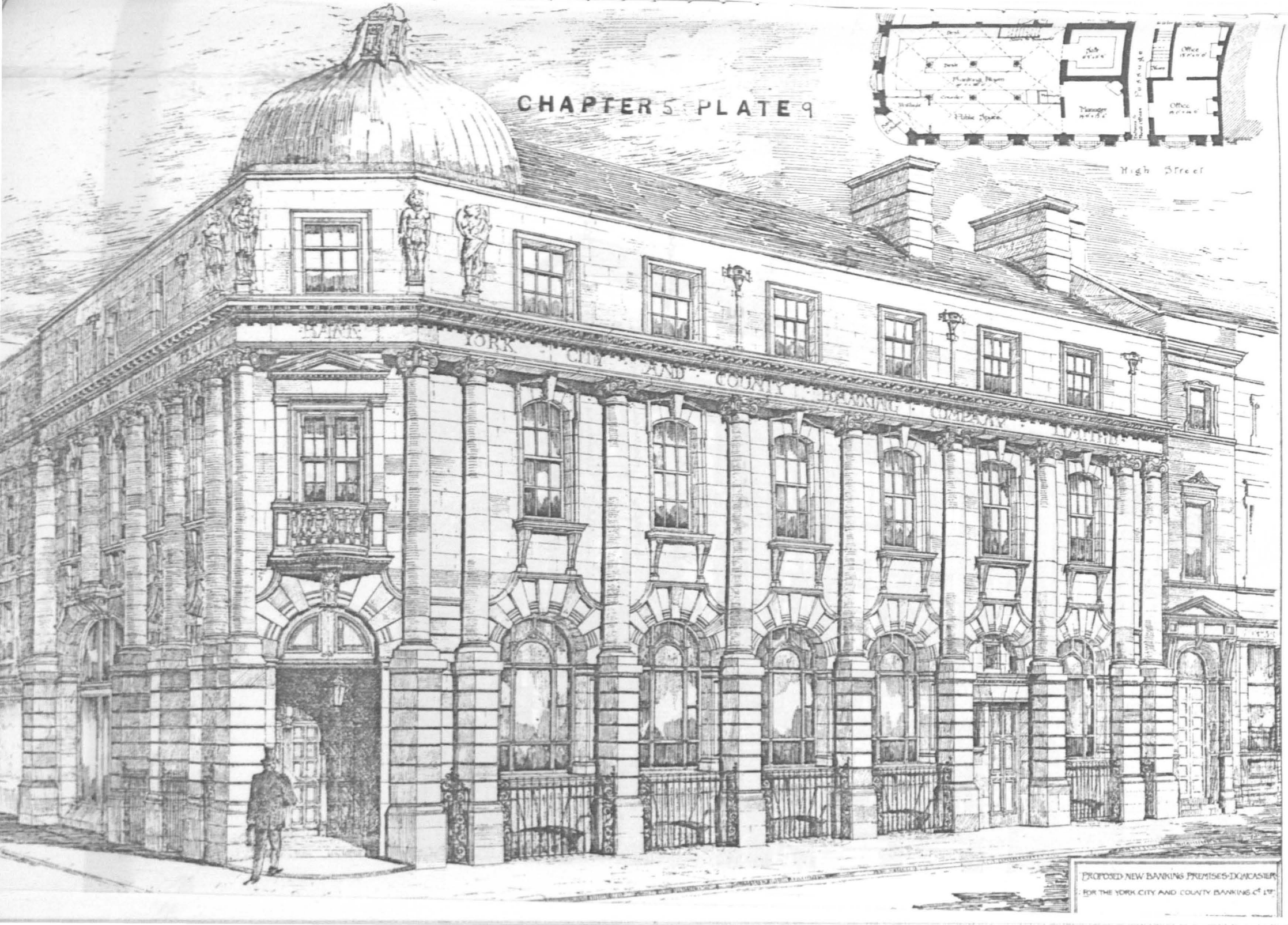
CHAPTER 5 PLATE 9
BANK
YORK CITY AND COUNTY BANKING COMPANY LIMITED
High Street
PROPOSED NEW BANKING PREMISES IN DONCASTER
FOR THE YORK CITY AND COUNTY BANKING Co. LTD.

CHAPTER 5: PLATE 10

York City & County Bank, Sunderland branch (reduced print)

Source: Building News, vol. 82 (1902, Part 1), plate after p. 738

CHAPTER 5: PLATE 10

CHAPTER 5: PLATE II

Stuckey's Banking Co., Bristol branch

Source: Building News, vol. 89 (1905, Part 2), plate after p. 650

CHAPTER 5: PLATE II

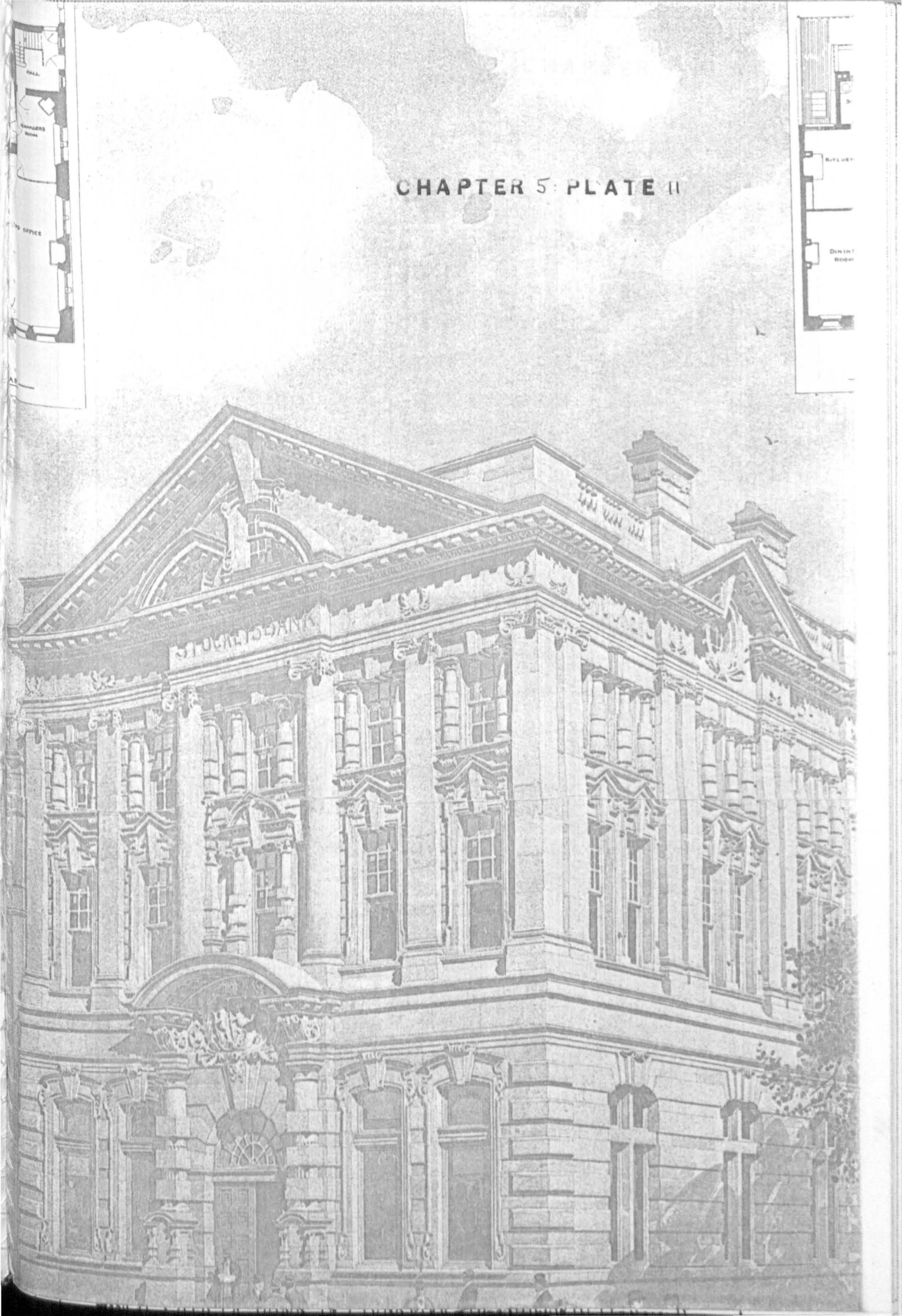

CHAPTER 5: PLATE 12

Bank of Liverpool, Moss street, Liverpool, branch

Source: Building News, vol. 100 (1911, Part 1), plate after p. 856

CHAPTER 5: PLATE 12

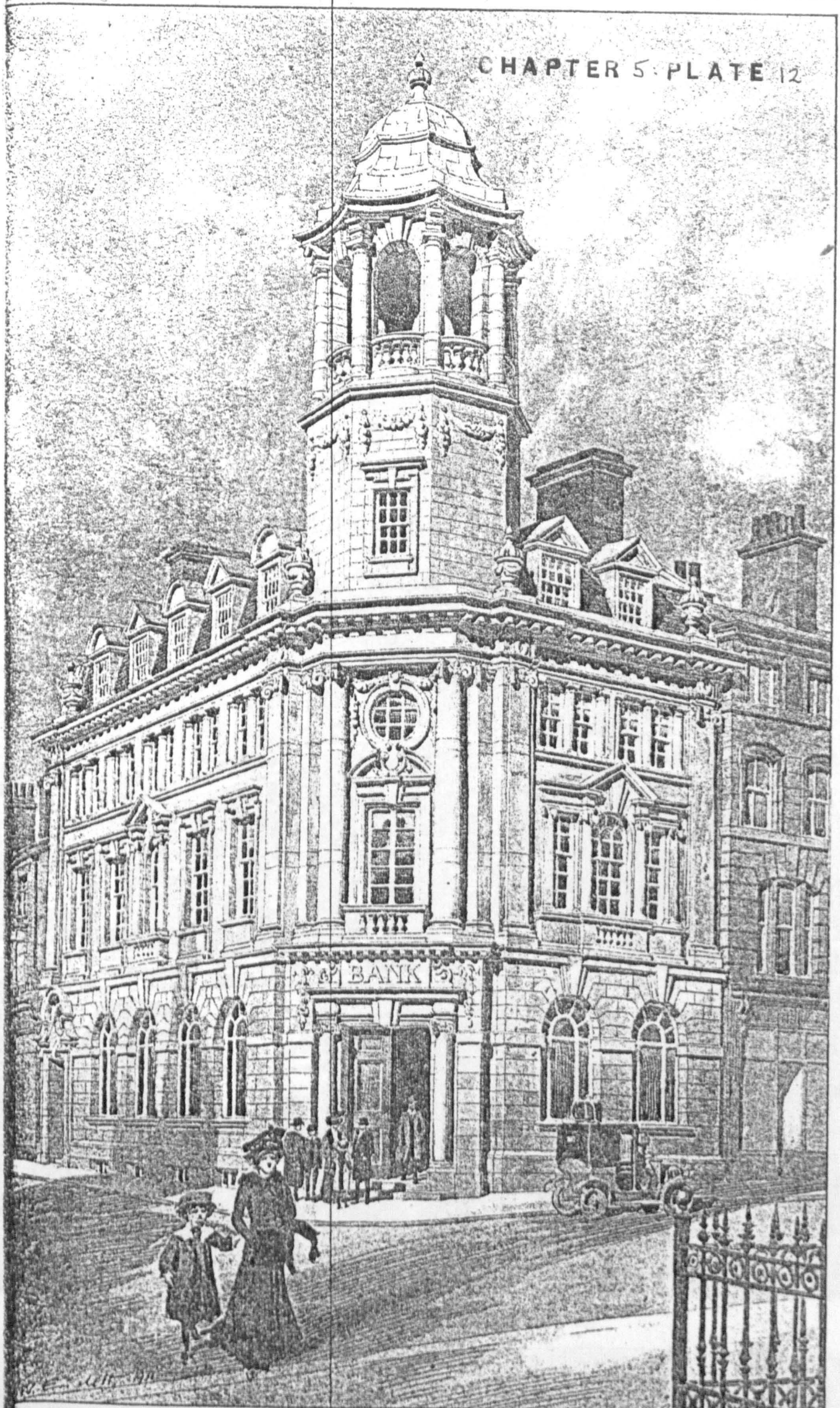

Moss St., Liverpool / p. 94

NCH OFFICES BANK OF LIVERPOOL BLANDFORD LI

"PHOTO-TINT" by James Akerman, 6, Queen Square, London, W.C.

CHAPTER 5 · PLATE 13

Lloyds Bank, St. James's Street, London, branch

Source: Lloyds Bank Archives



CHAPTER 5: PLATE 13

CHAPTER 5: PLATE 14

Lloyds Bank, King Street, Manchester, branch

Source: Lloyds Bank Archives

CHAPTER 5: PLATE 14

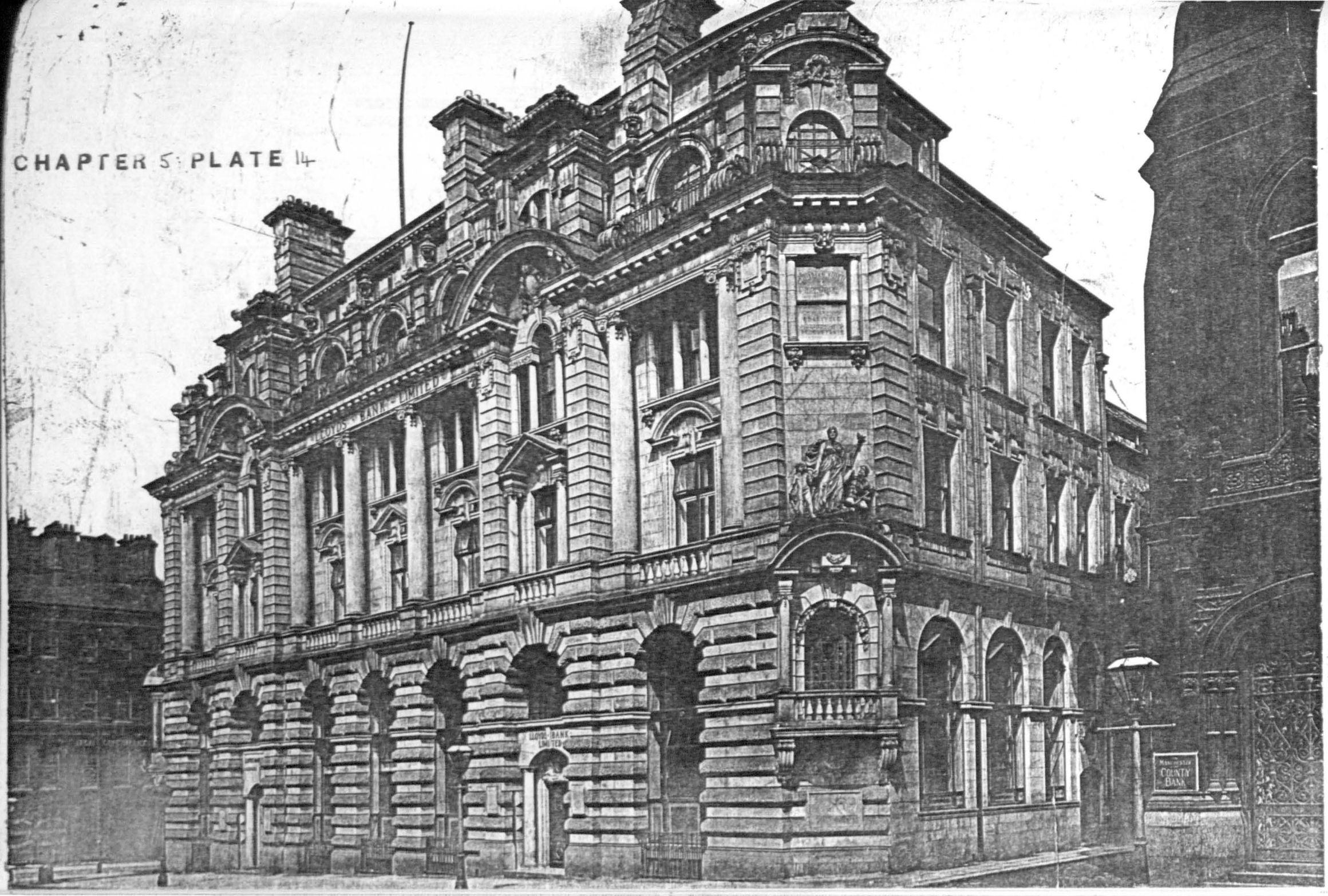

CHAPTER 5: PLATE 15

London & County Bank, Petworth branch

Source: Architect, vol. 66 (1901, Part 2), plate after p. 376

CHAPTER 5: PLATE 15

BANKING HOU
PETWORTH B
FREDERICK WELLER
ARCHITECT
1901

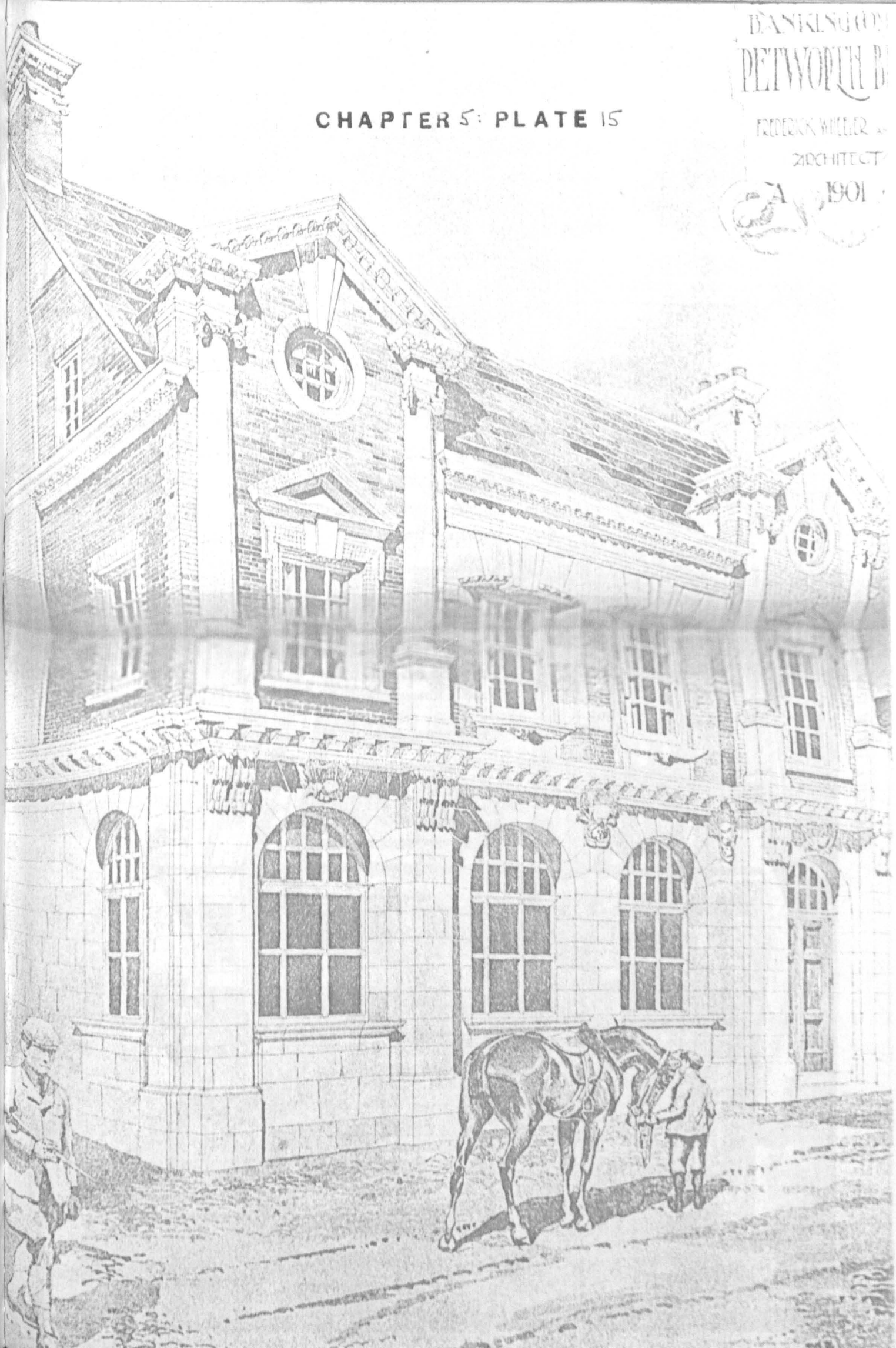

CHAPTER 5: PLATE 16

Beckett's Bank, Bradford branch

Source: Building News, vol. 54 (1888, Part 1), p. 633



Photo-Lithographed & Printed by James Akerman, 6 Queen Square W.C.

Beckett's Bank: Bradford.

Milnes and France Archts.

CHAPTER 5 : PLATE 16

CHAPTER 5: PLATE 17

Lloyds, formerly Capital & Counties, Bank, Brighton branch

Source: Lloyds Bank Archives

CHAPTER 5: PLATE 18

National Westminster Bank, Scarborough branch

Source: J.M.L. Booker



CHAPTER 5: PLATE 17



CHAPTER 5: PLATE 18

CHAPTER 5: PLATE 19

Metropolitan, Birmingham & South Wales Bank, Oxford branch

Source: Building News, vol. 64 (1893, Part 1), plate after p 818

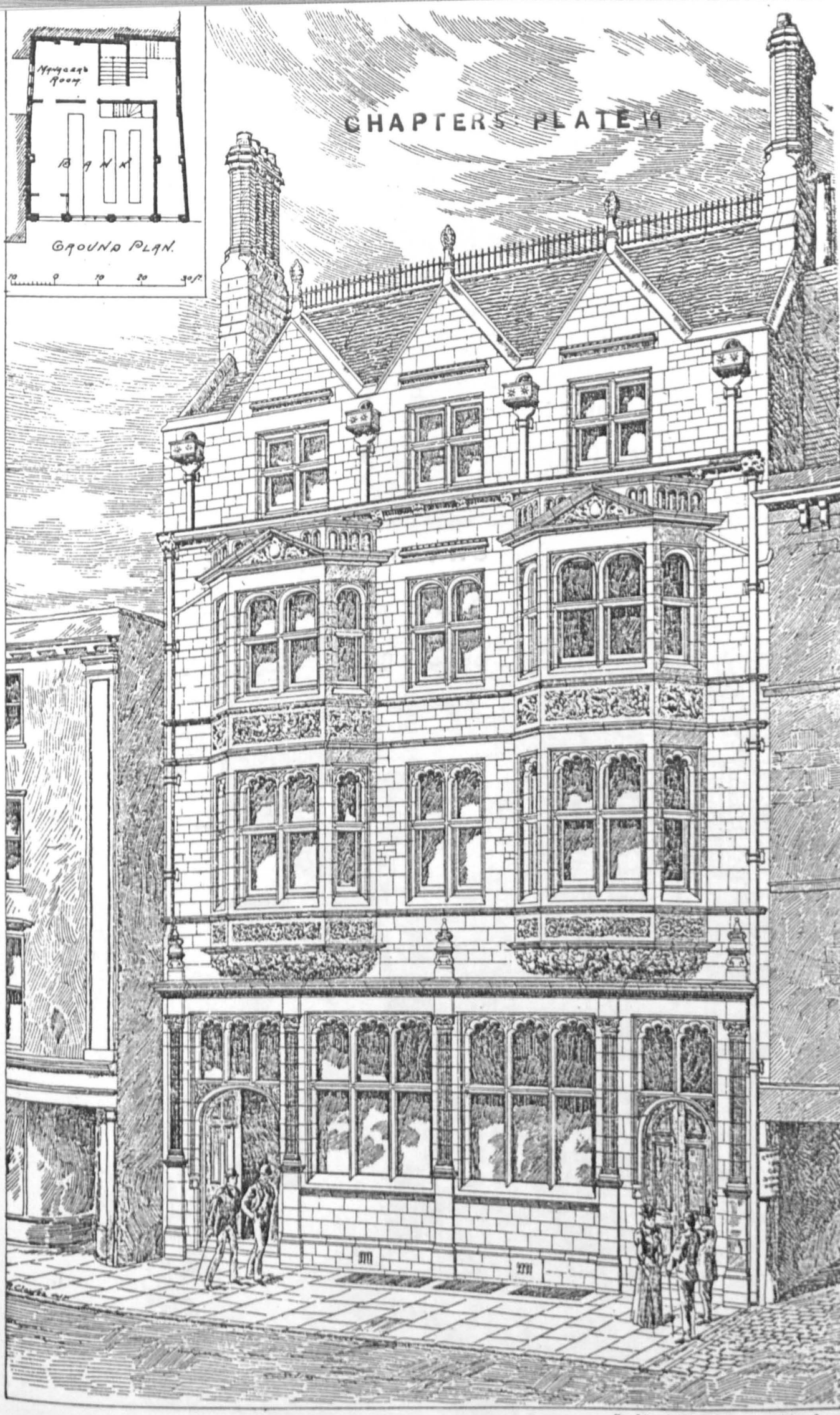

METROPOLITAN · BIRMINGHAM · & · S · WALES · BANK · Lᵀᵈ OXFORD · BRANCH

Photo Lithographed & Printed by James Akerman, 6, Queen Square, W.C.

CHAPTER 5: PLATE 20

Bank of Liverpool, Birkenhead branch

Source: Building News, vol. 81 (1901, Part 2), plate after p. 134

CHAPTER 5: PLATE 20

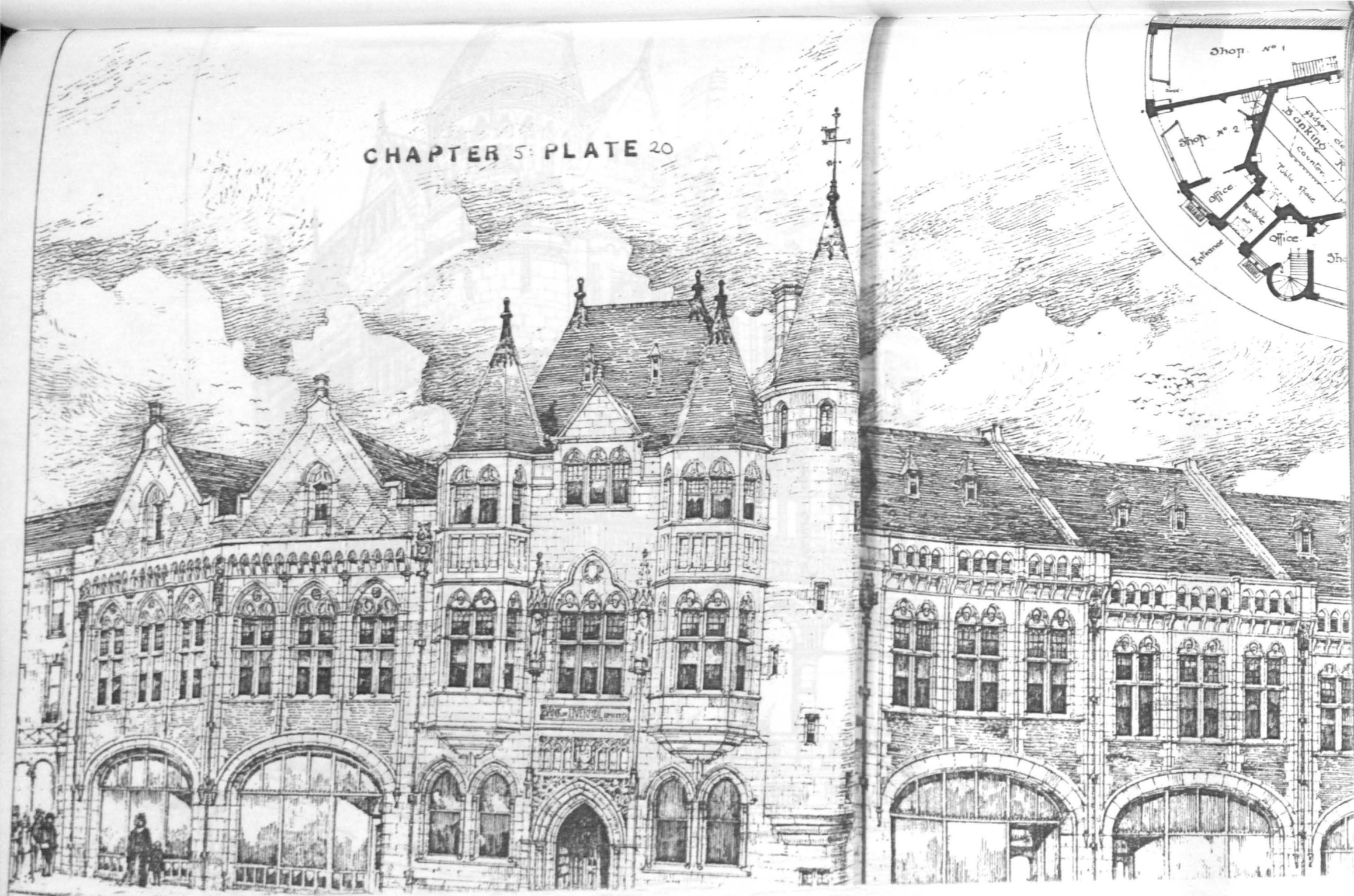

CHAPTER 5: PLATE 21

Yorkshire Penny Bank, Halifax branch
(reduced print)

Source: Building News, vol. 55 (1888, Part 2),
plate after p. 222

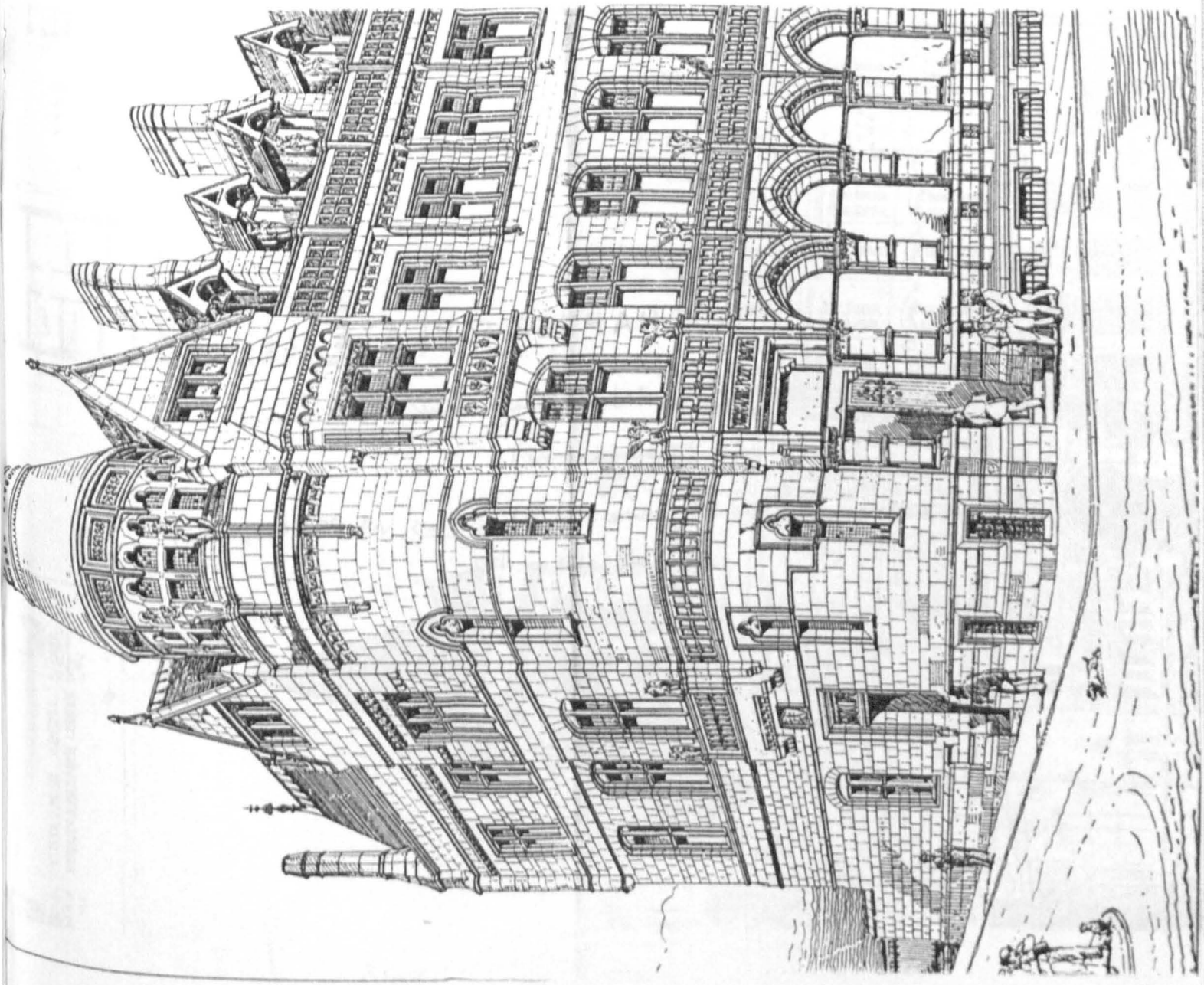

CHAPTER 5: PLATE 21

CHAPTER 5: PLATE 22

Yorkshire Penny Bank, Leeds branch
(reduced print)

Source: Building News, vol. 89 (1905, Part 2),
plate after p. 182

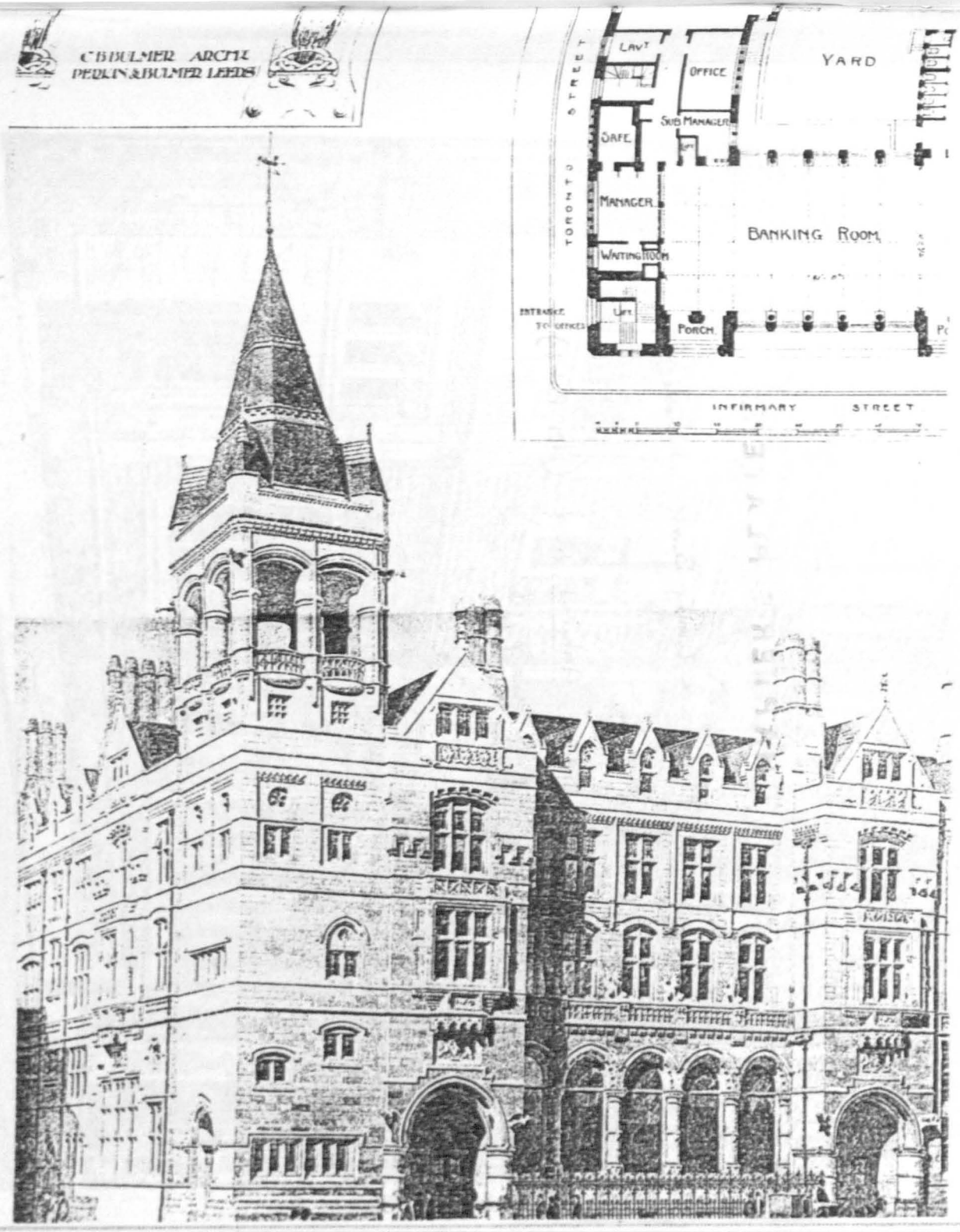

CHAPTER 5 · PLATE 22

CHAPTER 5: PLATE 23

London & County Bank, Chichester branch

Source: Architect, vol. 65 (1901, Part 1), plate after p. 368

CHAPTER 5: PLATE 23

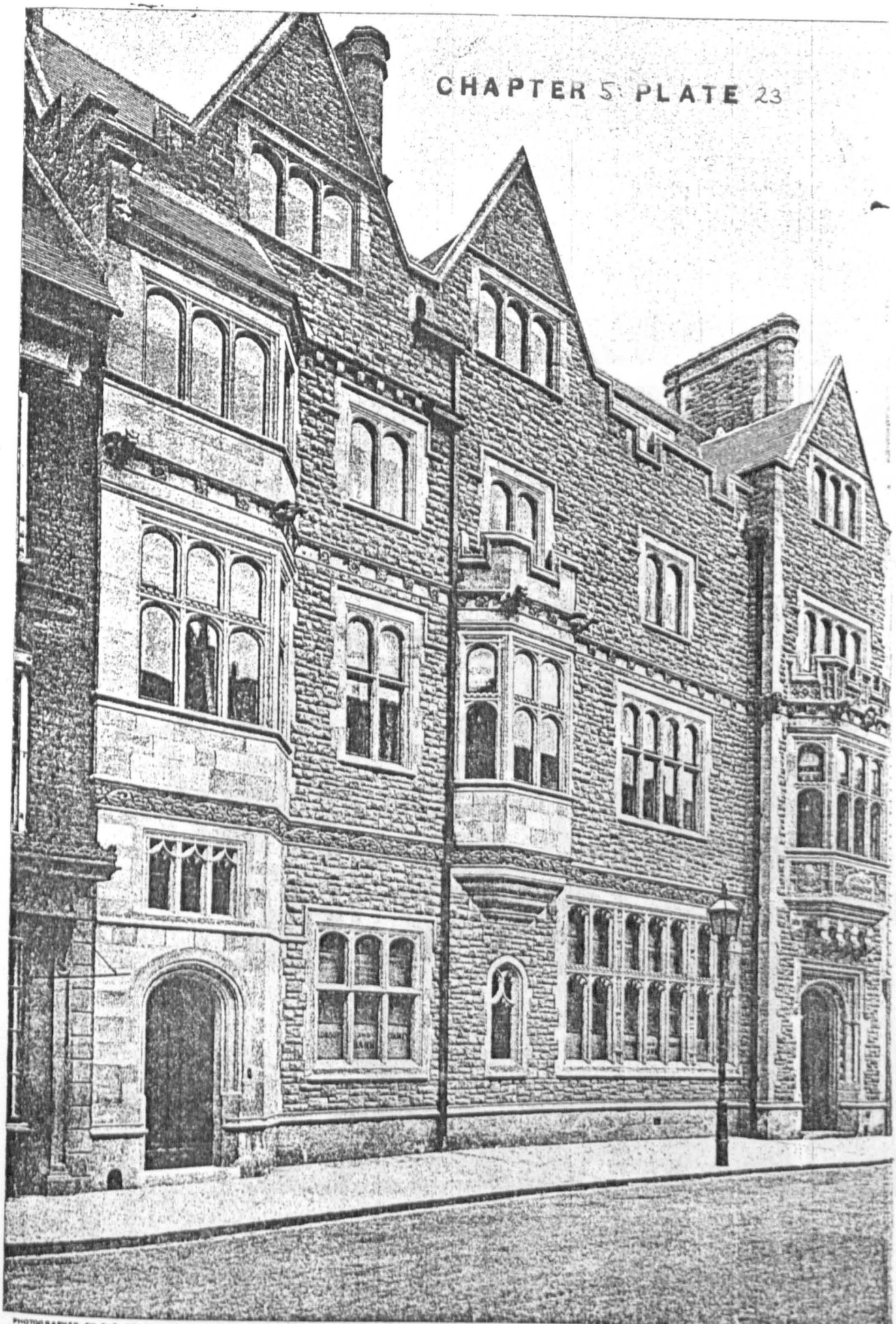

PHOTOGRAPHED BY S. B. SOLAS & Cº 68, OXFORD STREET, W.

INK-PHOTO, SPRAGUE & Cº LTD 4 & 5, EAST HARDING STREET, FETTER LA

LONDON AND COUNTY BANK, CHICHESTER.

FREDERICK WHEELER, Architect.

CHAPTER 5 · PLATE 24

Capital & Counties Bank, Gravesend branch

Source: Lloyds Bank Archives



CHAPTER 5: PLATE 24

CHAPTER 5: PLATE 25

Northamptonshire Union Bank and Northamptonshire Banking Co., Wellingborough branches

Source: Building News, vol. 39 (1880, Part 2), plates after p. 442

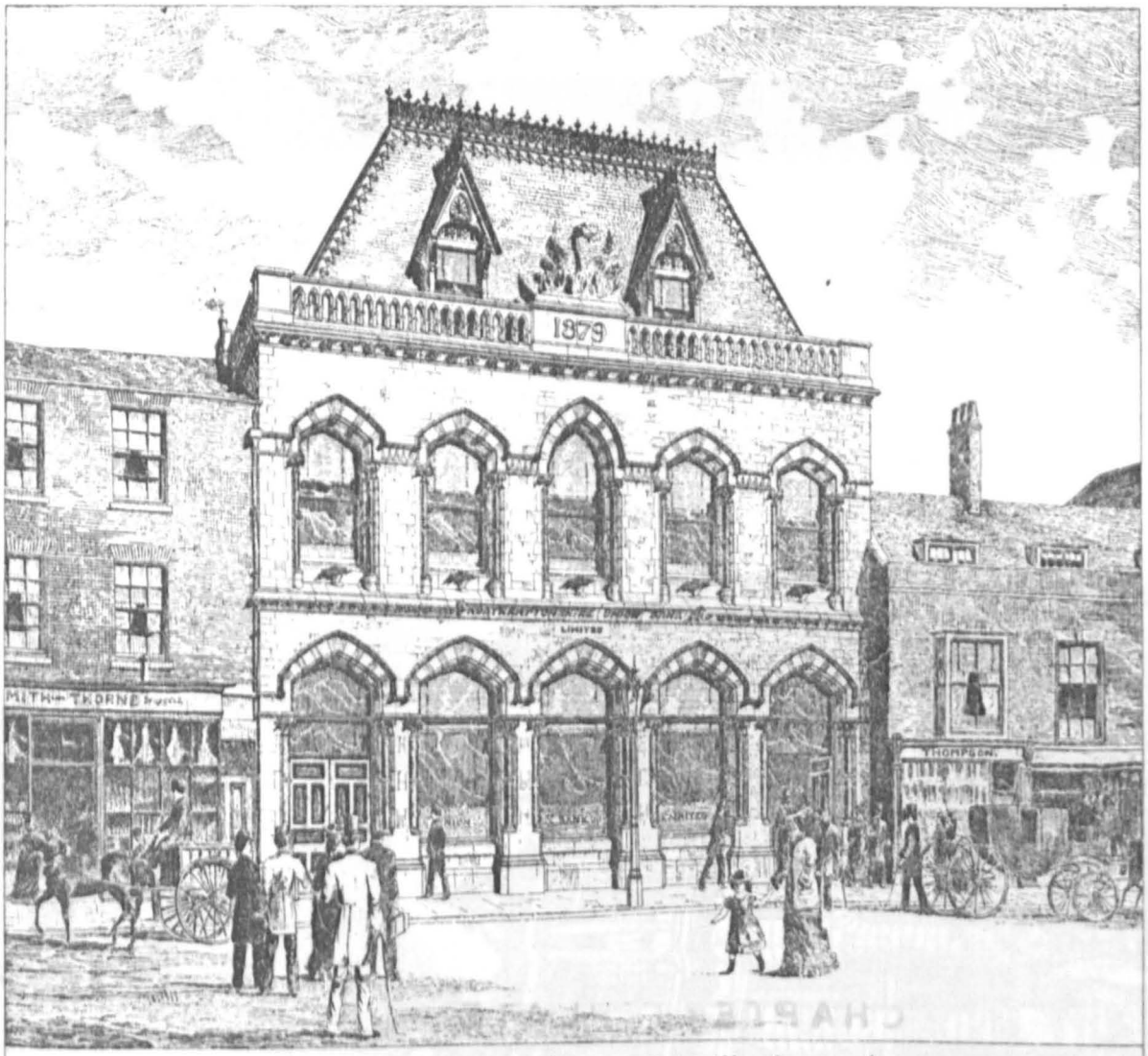

Northamptonshire Union Bank Wellingborough
Bank and Managers Residence

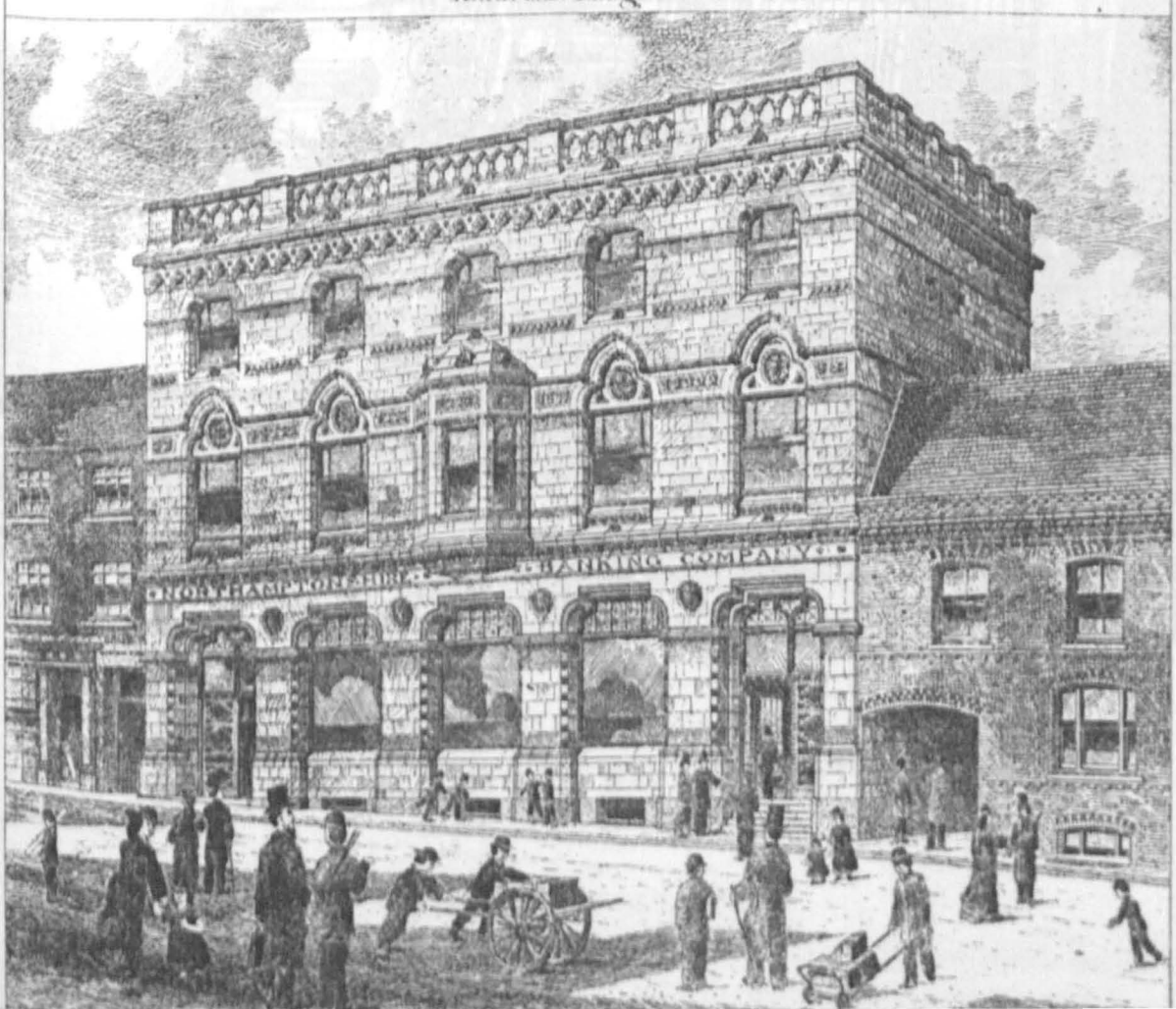

CHAPTER 5: PLATE 26

Lancashire & Yorkshire Bank, Head Office, Manchester (reduced print)

Source: Building News, vol. 55 (1888, Part 2), plate after p. 572.

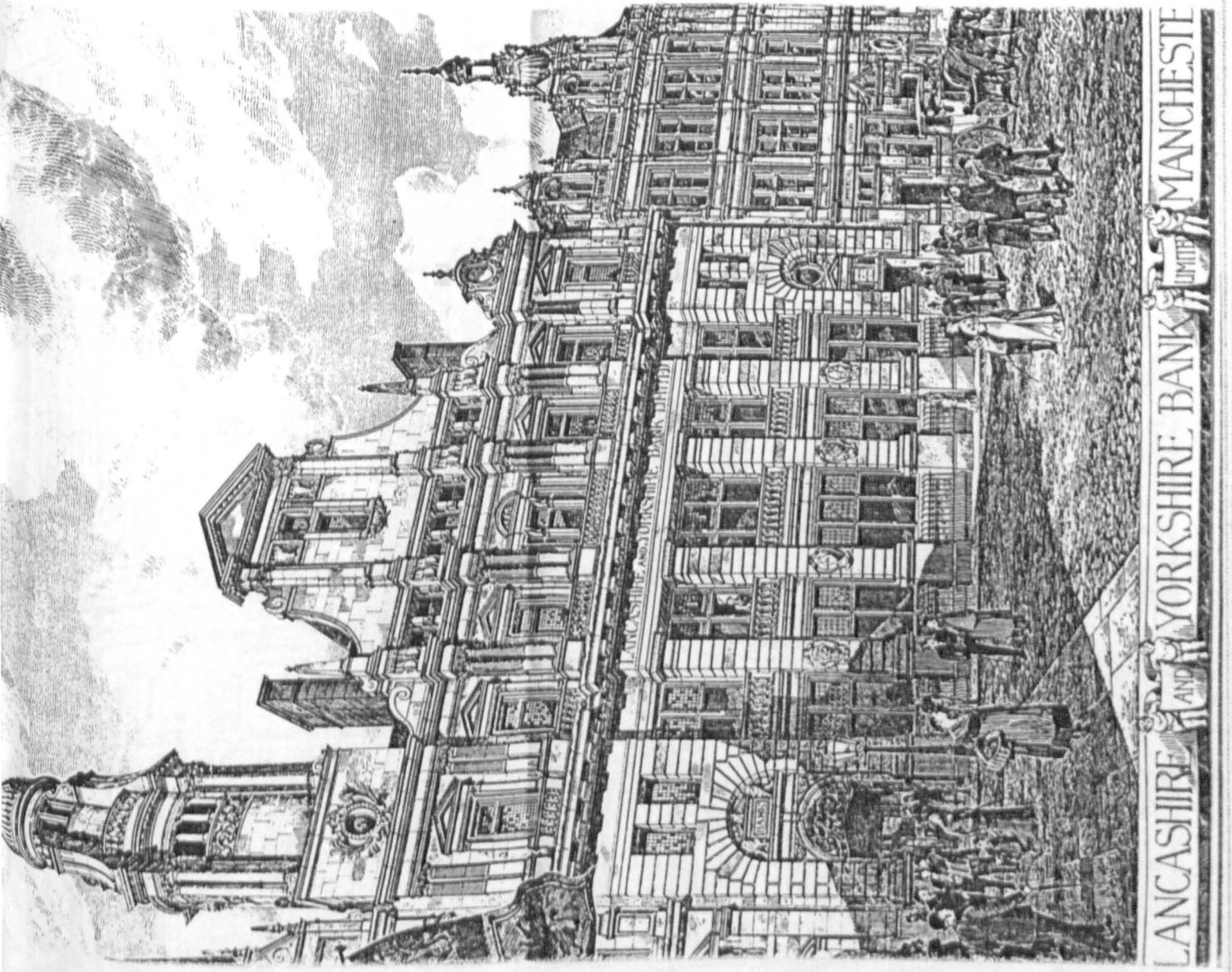

CHAPTER 5 PLATE 26

CHAPTER 5: PLATE 27

Adelphi Bank, Head Office, Liverpool

Source: Builder, vol. 72 (1896, Part 2), p 250



CHAPTER 5 PLATE 27

CHAPTER 5: PLATE 28

London & County Bank, Clacton-on-Sea branch

Source: Building News, vol. 77 (1899, Part 2), plate after p. 442

CHAPTER 5: PLATE 28

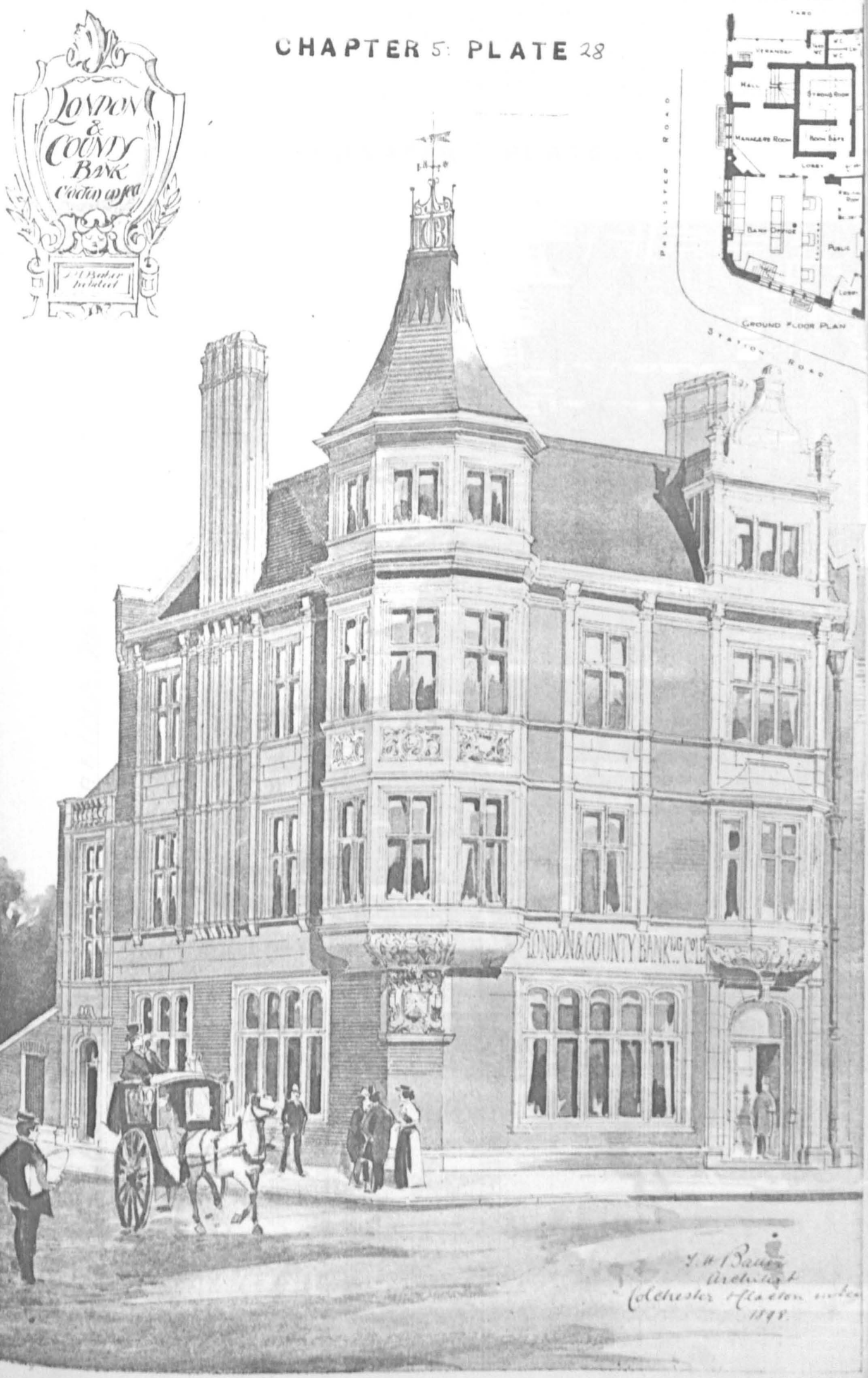

CHAPTER 5 PLATE 29

Barclays, formerly Union, Bank, York branch

Source: Lloyds Bank Archives

YORK.

BARCLAYS MAIN OFFICE FACING DOVE'S BUILDING



CHAPTER 5: PLATE 30

Bank of Messrs. Bacon, Cobbold, Tollemache & Co., Ipswich branch

Source: Lloyds Bank Archives

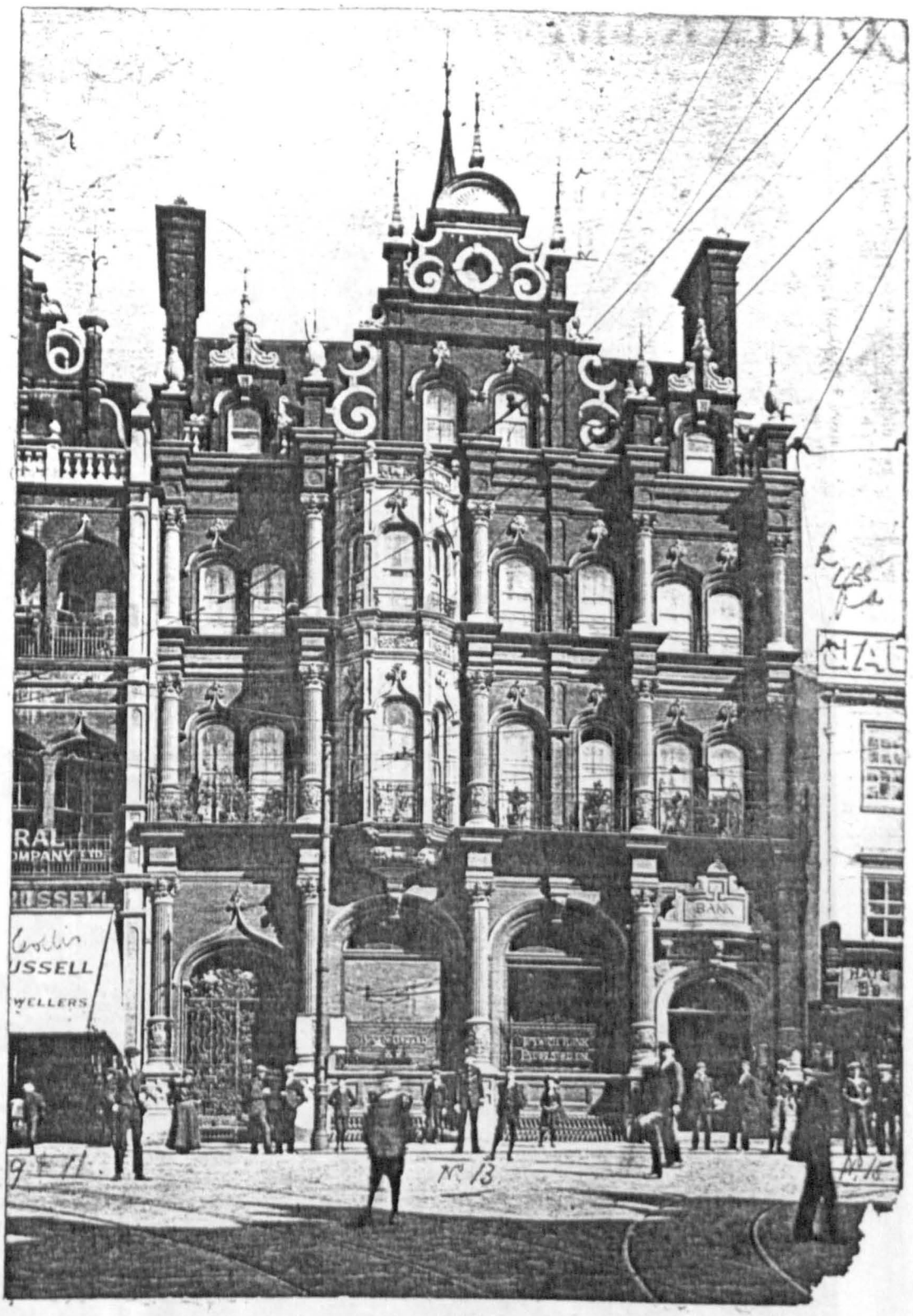

CHAPTER 5: PLATE 30

CHAPTER 5: PLATE 31

Lloyds Bank, Caterham branch

Source: Building News, vol. 61 (1891, Part 2), plate after p. 394

Lloyds Bank Caterham.

ALEXR. R. STENNING. ARCHT.

CHAPTER 5. PLATE 31

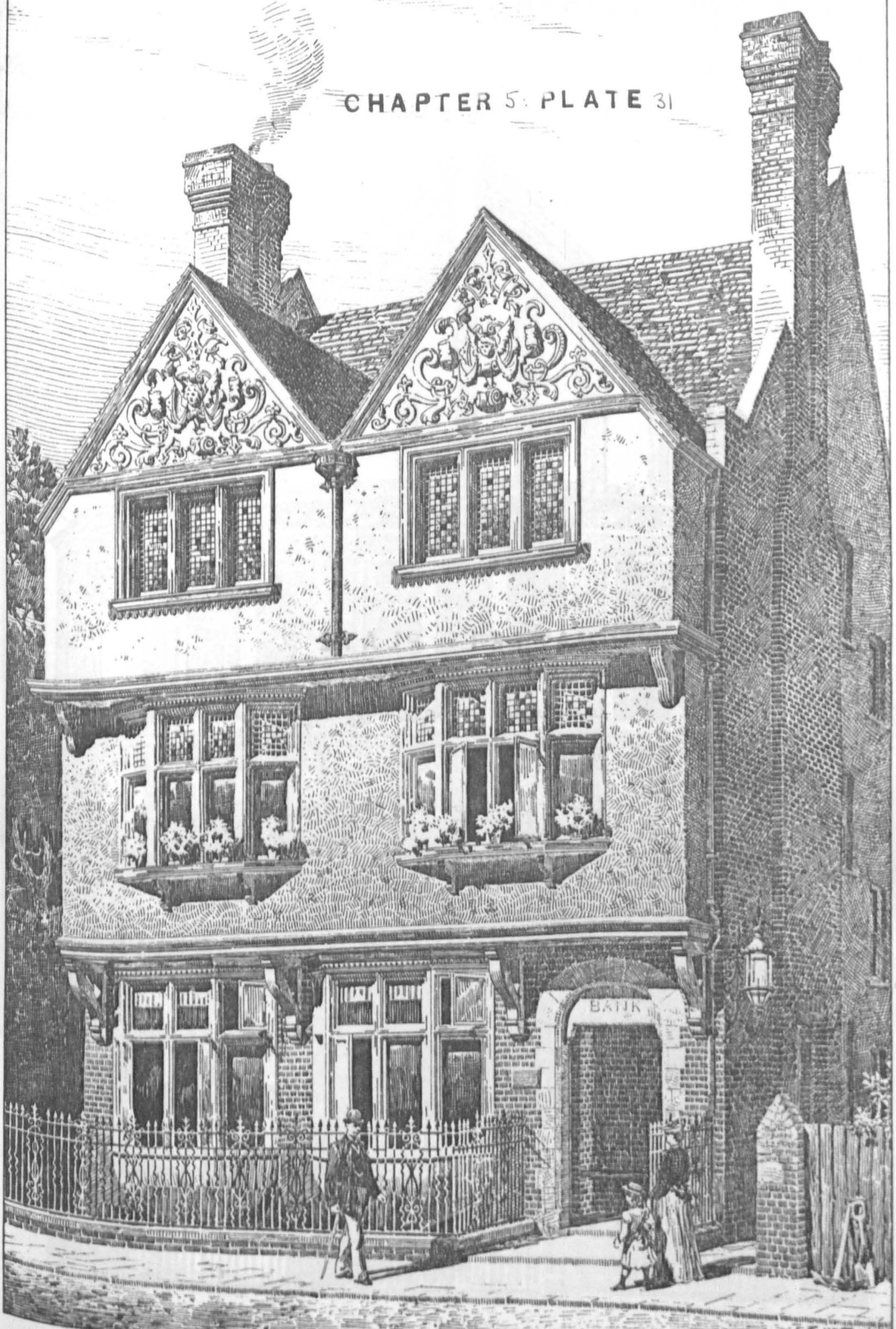

Photo Lithographed & Printed by James Akerman, 6, Queen Square, W.C.

CHAPTER 5: PLATE 32

Leicestershire Banking Co., Bedworth branch

Source: Builder, vol. 78 (1900, Part 1), p. 86

The Leicestershire Banking Co. Ltd
New Premises. Bedworth Branch.

CHAPTER 5: PLATE 32

Front Elevation.

H. Elphick and M.A. inv. et delt.

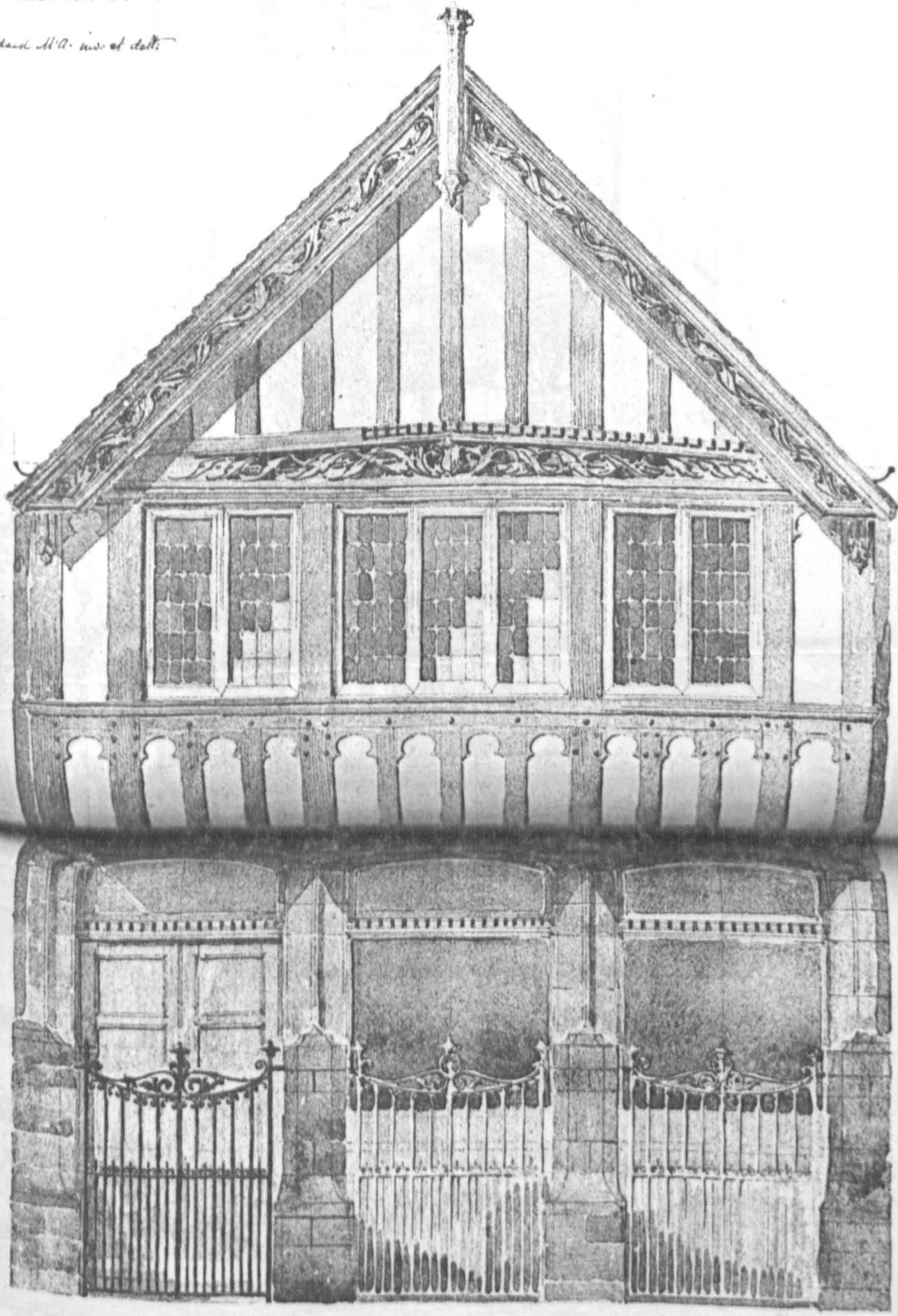

Elevation
SCALE

CHAPTER 5: PLATE 33

London & Provincial Bank, Maidstone branch

Source: Building News, vol. 89 (1905, Part 2), p. 865

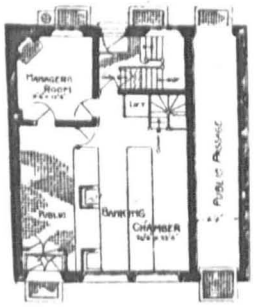

GROUND PLAN

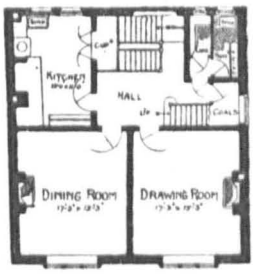

FIRST FLOOR PLAN

NEW PREMISES
OF THE
LONDON & PROVINCIAL BANK LTD
MAIDSTONE.
G.E. BOND ARCHT ROCHESTER

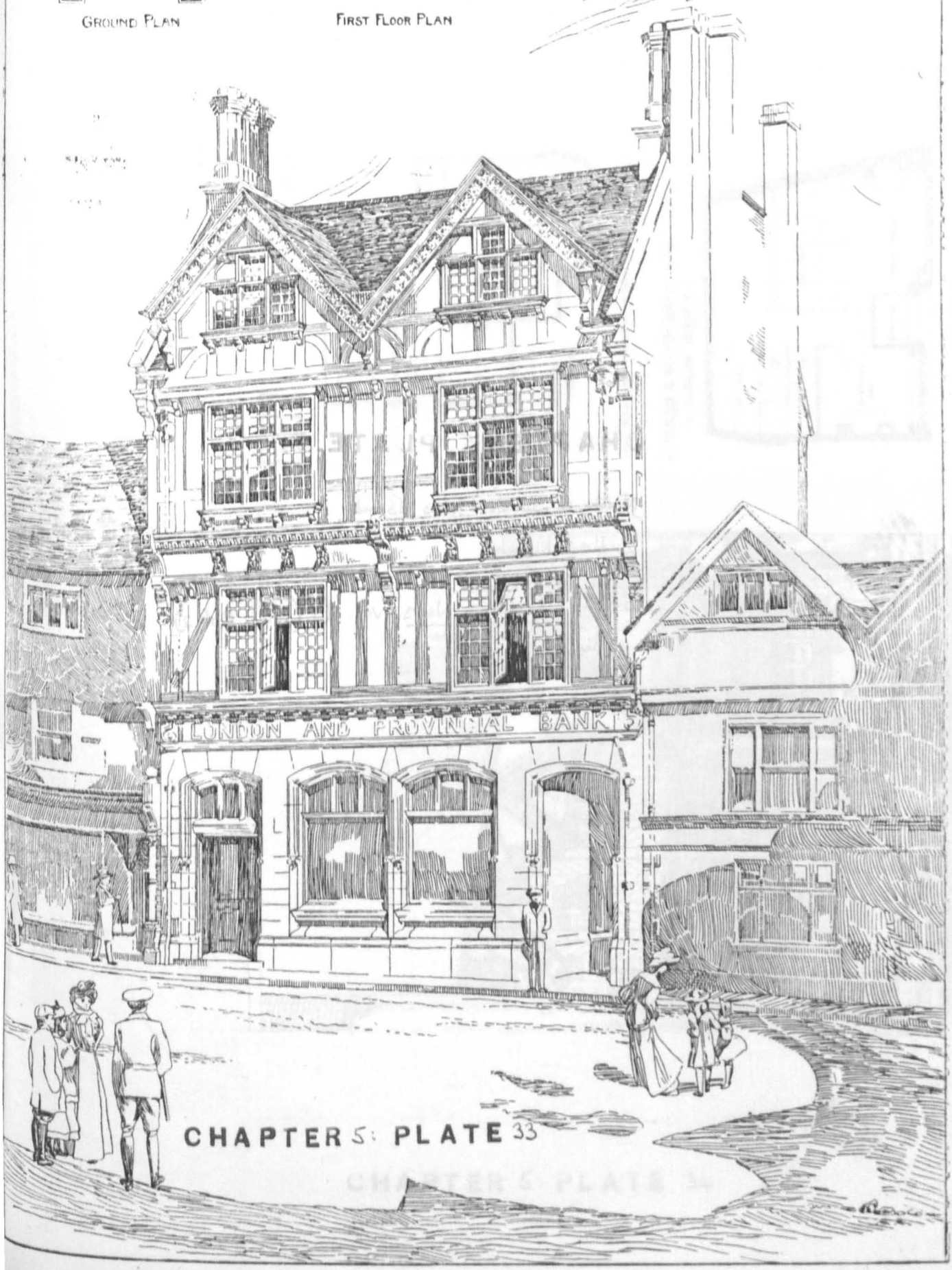

CHAPTER 5: PLATE 33

CHAPTER 5: PLATE 34

North & South Wales Bank,
Ludlow branch

Source: Building News, vol. 93 (1907, Part 2),
plate after p. 304



NORTH & SOUTH WALES BANK · LUDLOW BRANCH

PARRS, BANK. Ltd
HUYTON BRANCH



GROUND PLAN

NORTH & SOUTH WALES BANK. Ltd
LUDLOW BRANCH

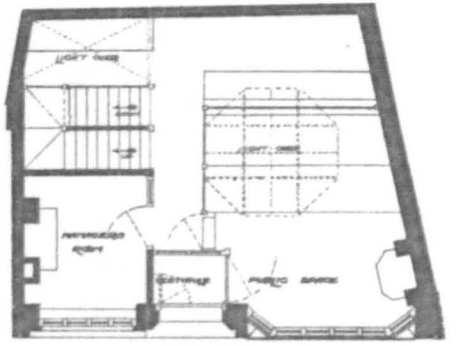

GROUND PLAN

Photo Lithographed & Printed by James Akerman, 6 Queen Square, W.C.

CHAPTER 5: PLATE 35

Beckett's Bank, Retford branch

Source: Builder, vol. 54 (1888, Part 1), p. 95

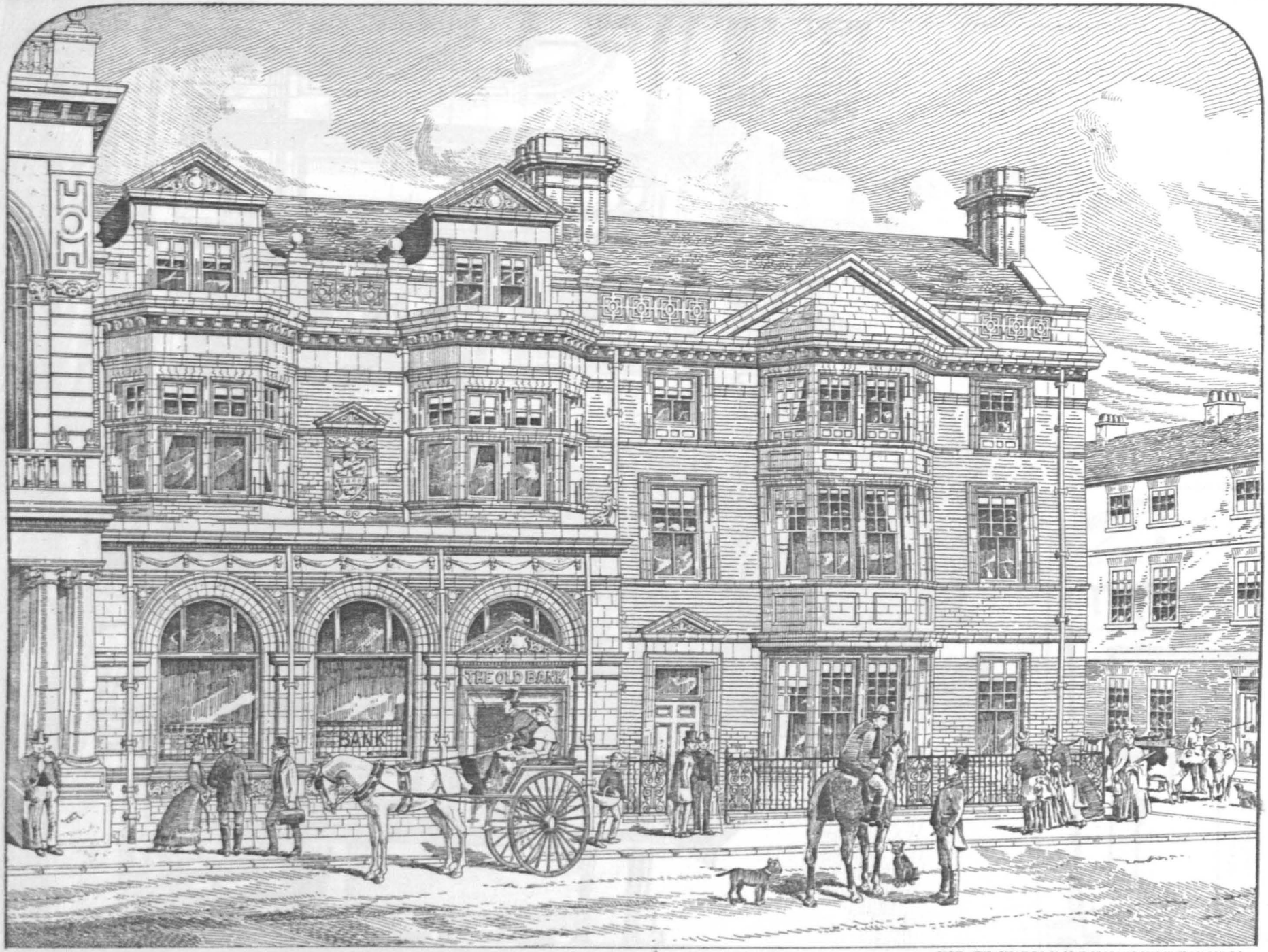

PHOTO-LITHO. SPRAGUE & CO. 82, MARTINS LANE, CANNON ST., LONDON, E.C.

BANKING PREMISES, RETFORD.—Messrs. Chorley and Connon, Architects.

CHAPTER 5. PLATE 35

CHAPTER 5 : PLATE 36

Bank of Messrs. Alexander, Birkbeck & Co., Sudbury, Suffolk, branch

Source: Building News, vol. 37 (1879, Part 2), plate after p. 152

New Bank Premises for Messrs Alexander Birkbeck Barclay & Buxton Sudbury * Suffolk *

B. BINYON, ARCHITECT, IPSWICH.

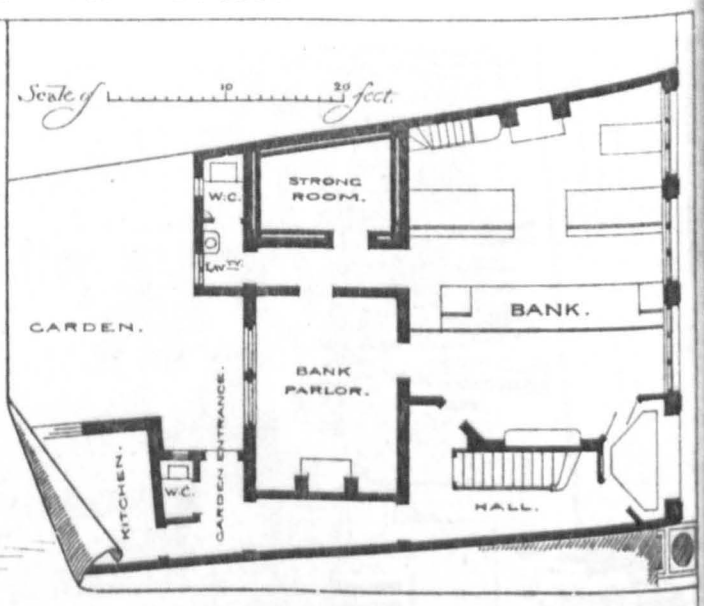



CHAPTER 5: PLATE 36

Photo-Lithographed & Printed by James Akerman, 6, Queen Square, W.C.

CHAPTER 5: PLATE 37

Birmingham District & Counties Bank, Edgbaston branch

Source: Building News, vol. 78 (1900, Part 1), plate after p. 58

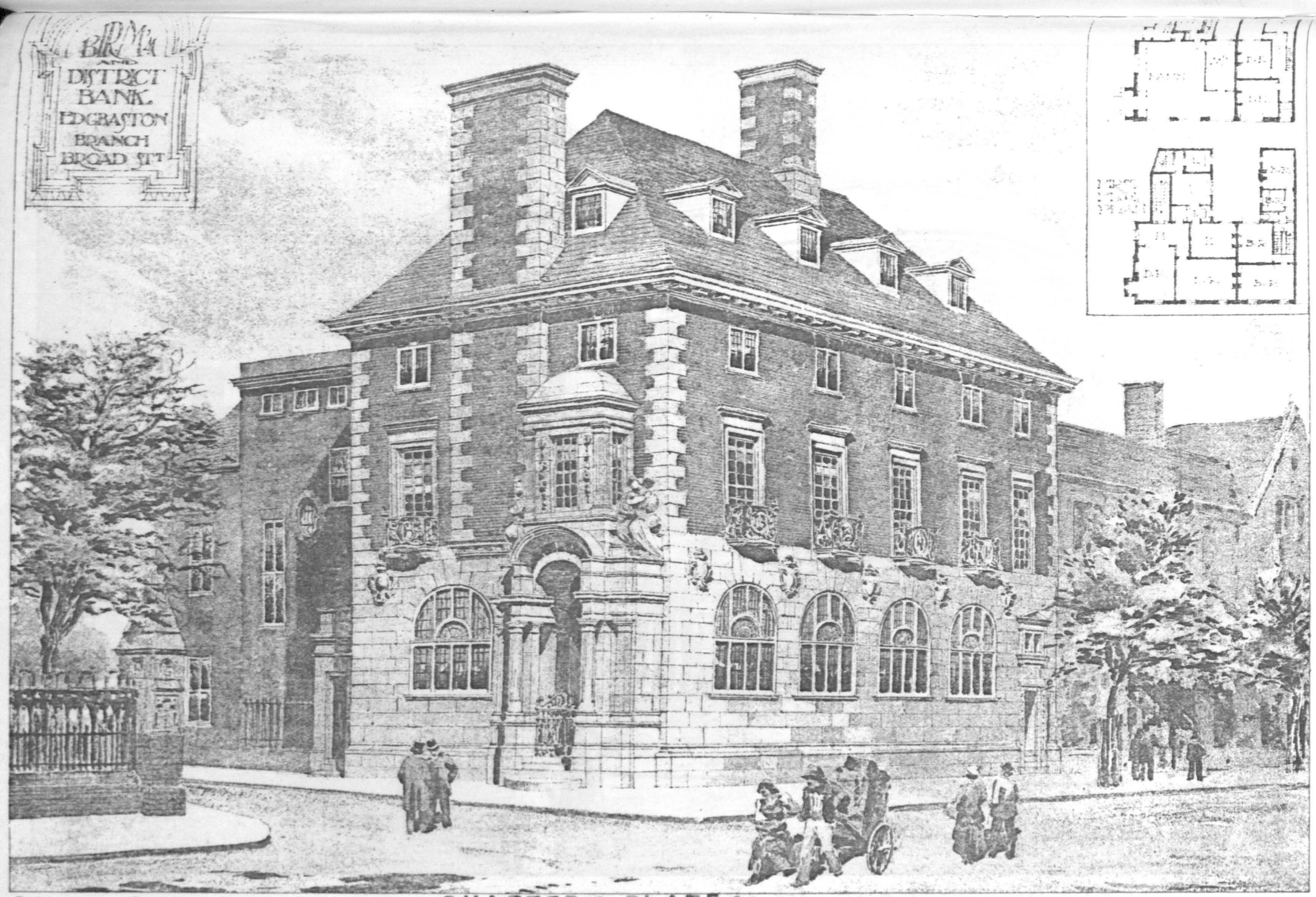

BATEMAN AND BATEMAN, ARCHITECTS.

CHAPTER 5: PLATE 37

"PHOTO-TINT" by James Akerman, 7 Queen Square London W.

CHAPTER 5: PLATE 38

North & South Wales Bank,
Rhyl branch

Source: Building News, vol. 78 (1900, Part 1),
plate after p. 756

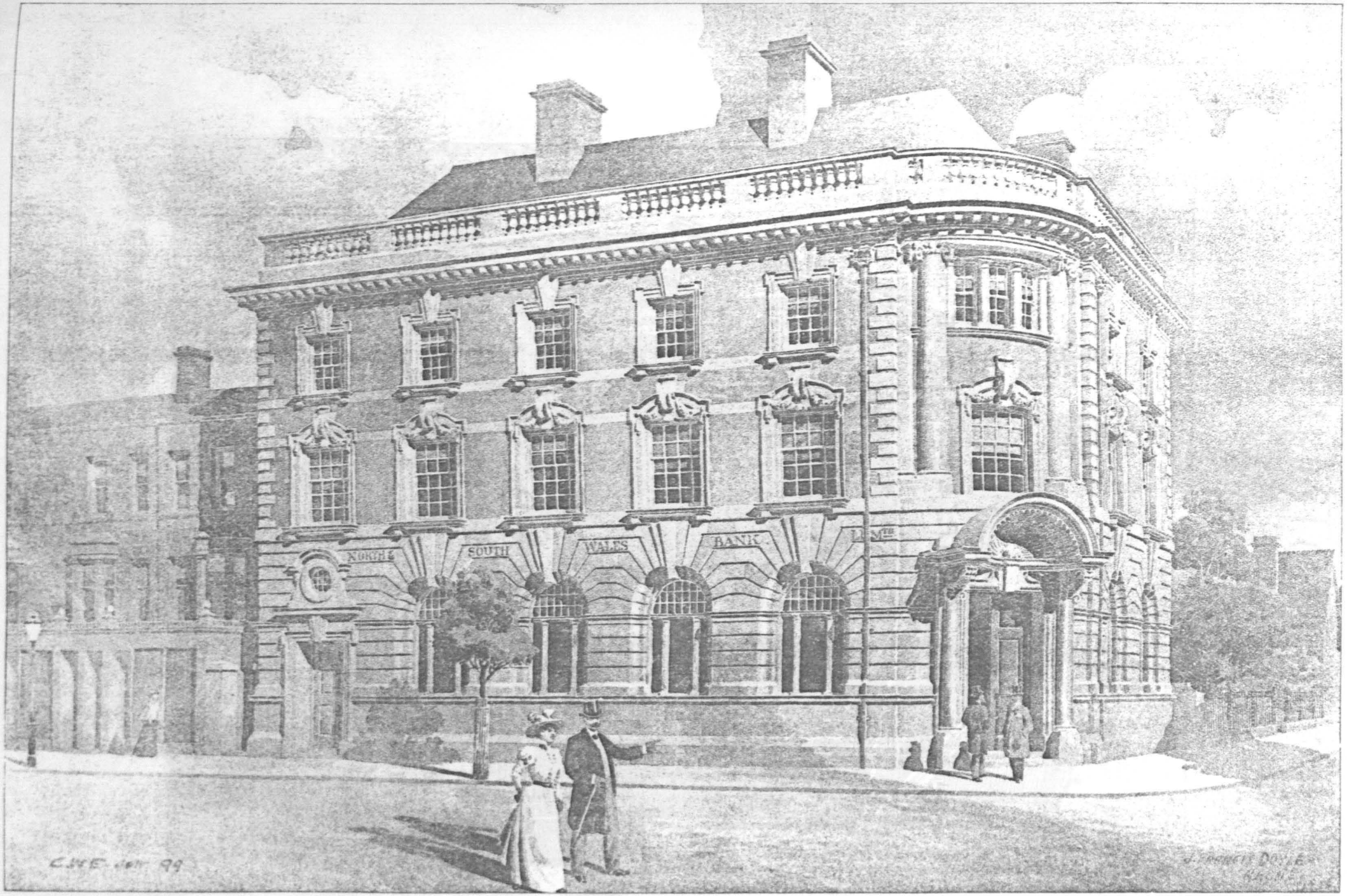

NORTH & SOUTH WALES BANK, RHYL. CHAPTER 5: PLATE 38

J. FRANCIS DOYLE ARCHITECT.

"PHOTO-TINT"

CHAPTER 5: PLATE 39

Lloyds Bank, Wealdstone branch

Source: Lloyds Bank Archives

WEALDSTONE

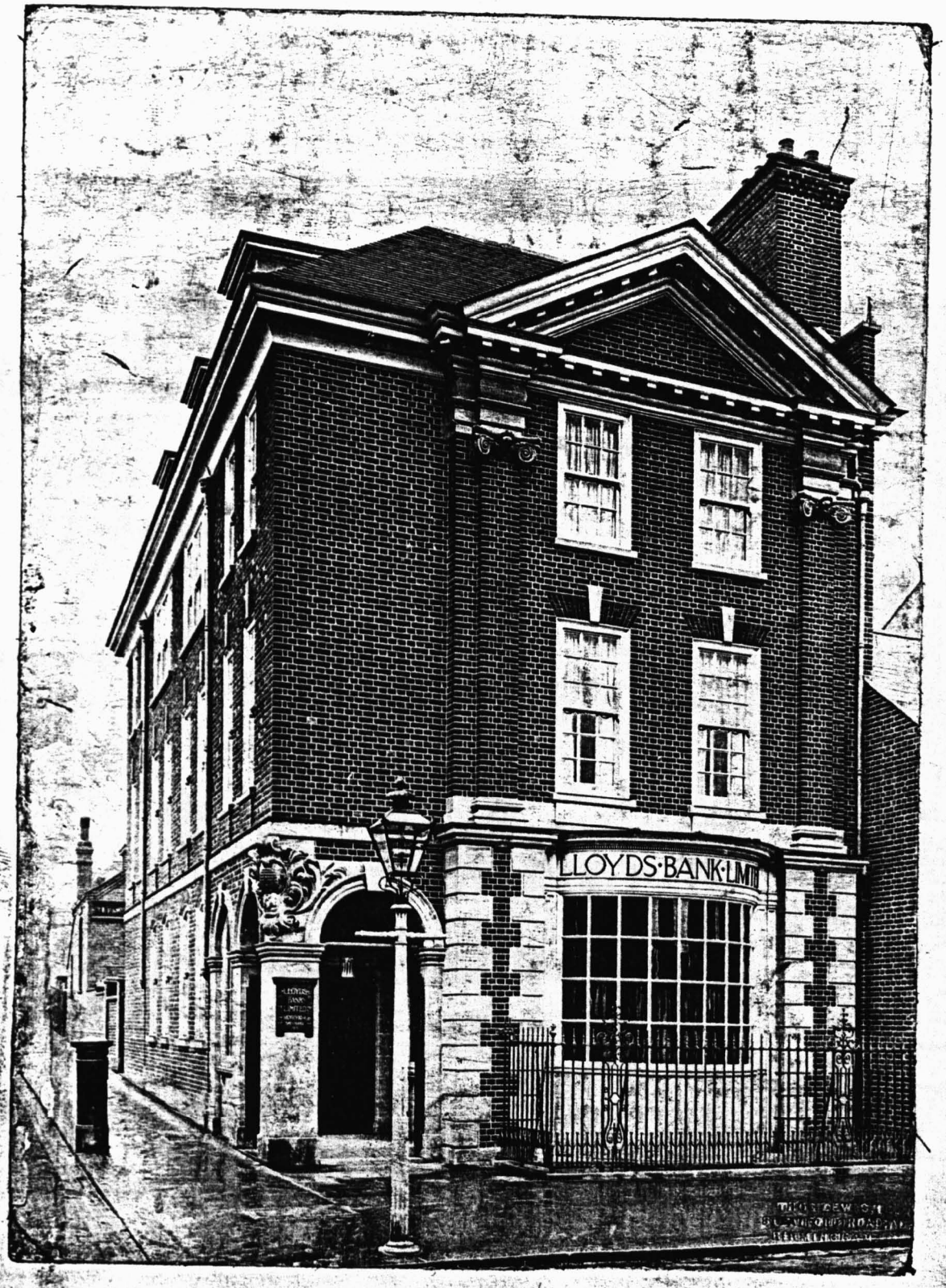

CHAPTER 5 PLATE 39

Railing taken away

CHAPTER 5: PLATE 40

London & County Bank, Chelsea branch
(reduced print)

Source: Builder, vol. 96 (1909, Part 1), plate after p. 524

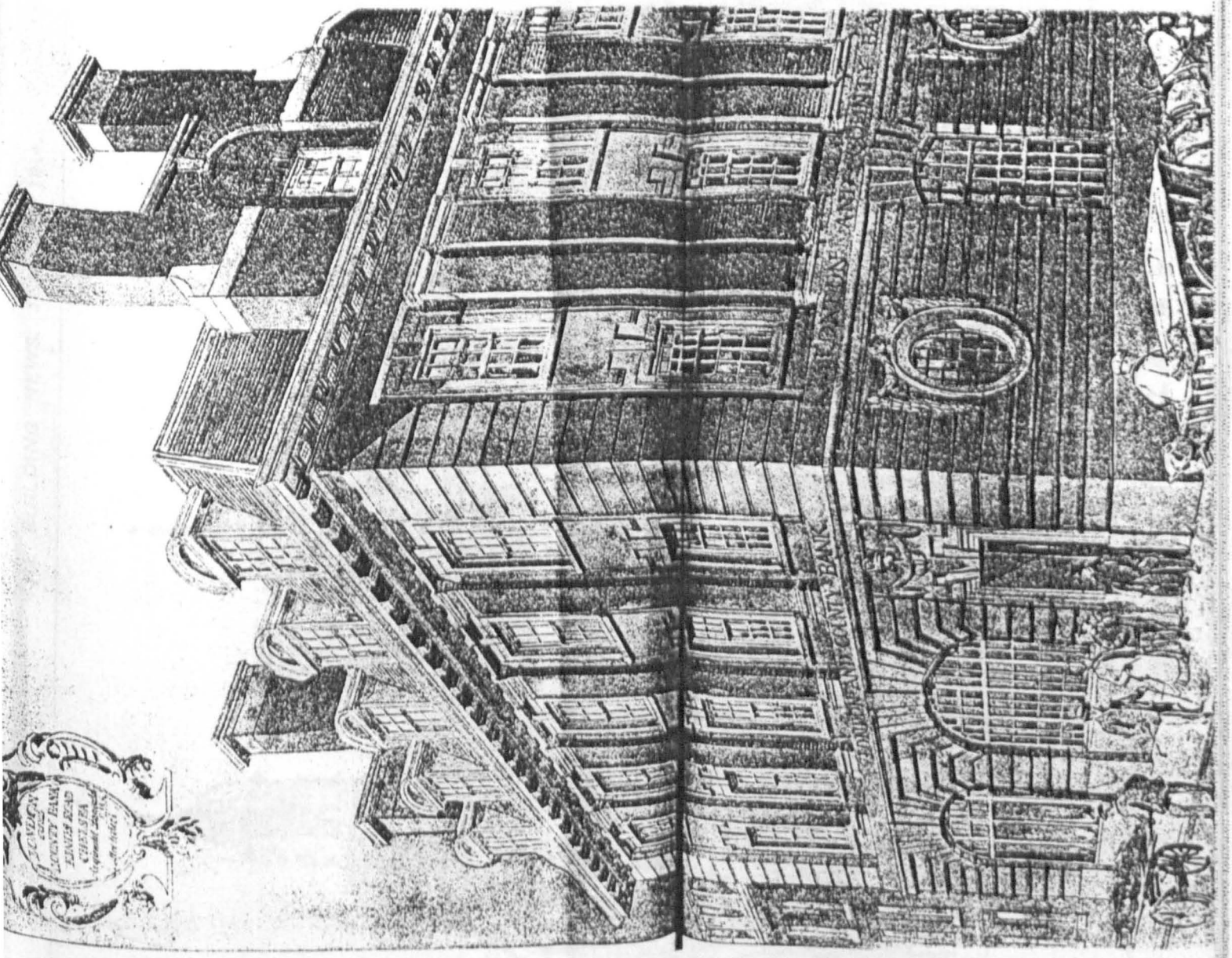

CHAPTER 5: PLATE 40

CHAPTER 5: PLATE 41

Barclays Bank, Guildford branch

Source: Building News, vol. 106 (1914, Part 1), plate after p. 814

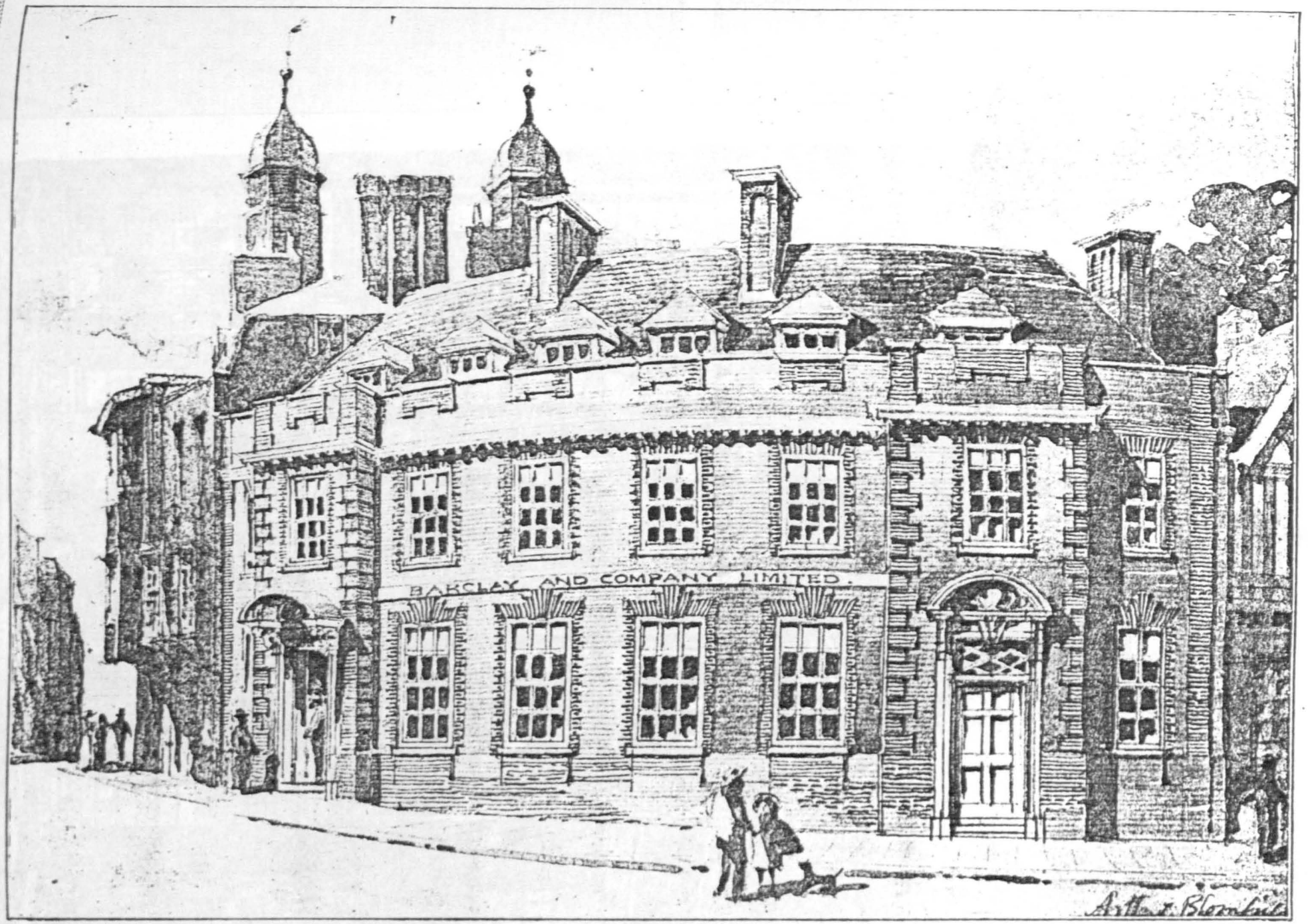

CHAPTER 5: PLATE 41

CHAPTER 5: PLATE 42

Bank of Messrs. Cocks, Biddulph & Co.,
Charing Cross, London

Source: Building News, vol. 80 (1901, Part 1),
p. 627

Messrs Cox & Biddulph's Bank
New Front in Spring Gardens.
J. Oldrid Scott. F.S.A. Archt.

CHAPTER 5: PLATE 42

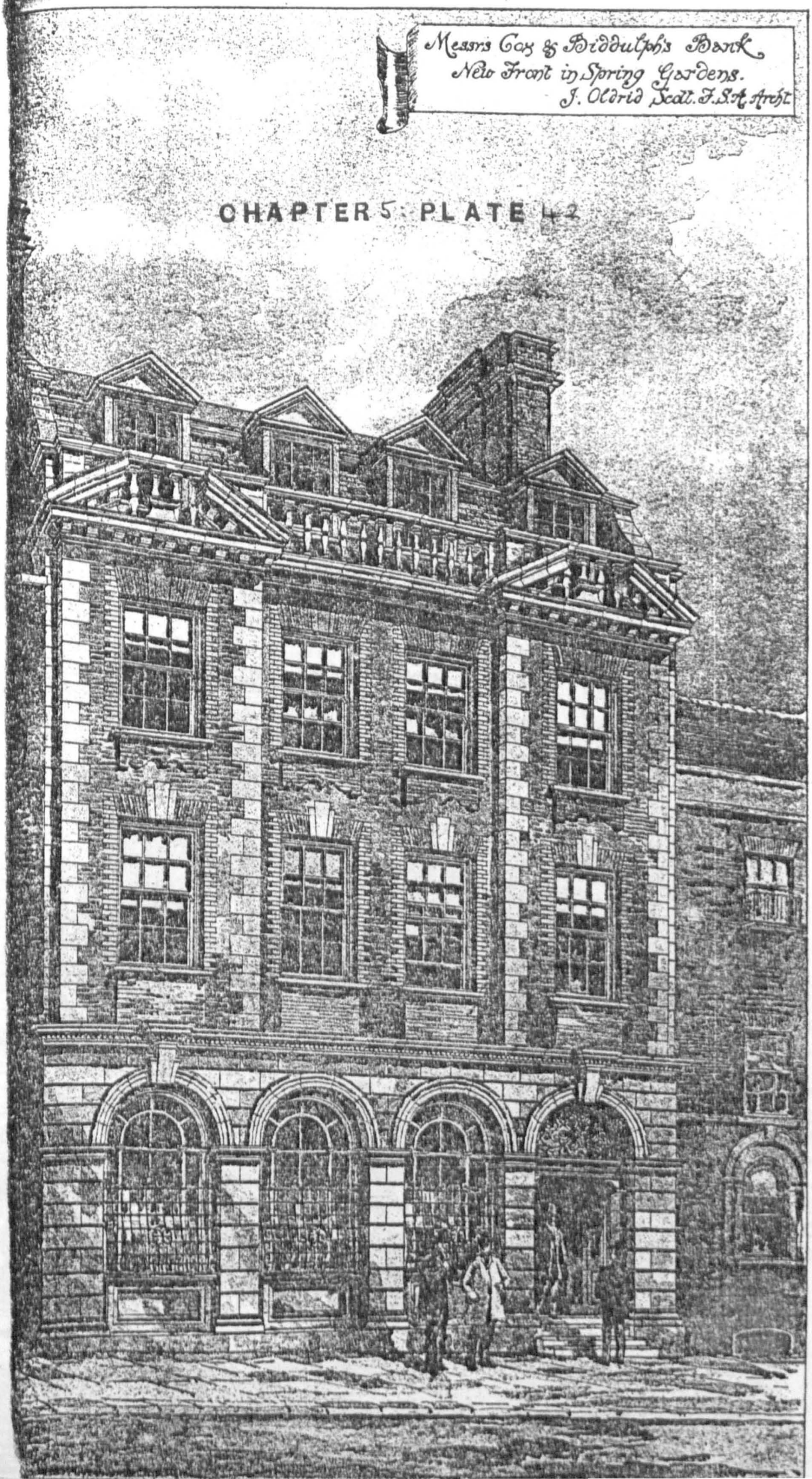

CHAPTER 5: PLATE 43

South Wales Union Bank,
Llanelly branch

Source: Building News, vol. 59 (1890, Part 2),
plate after p. 714



GROUND PLAN



FIRST FLOOR PLAN

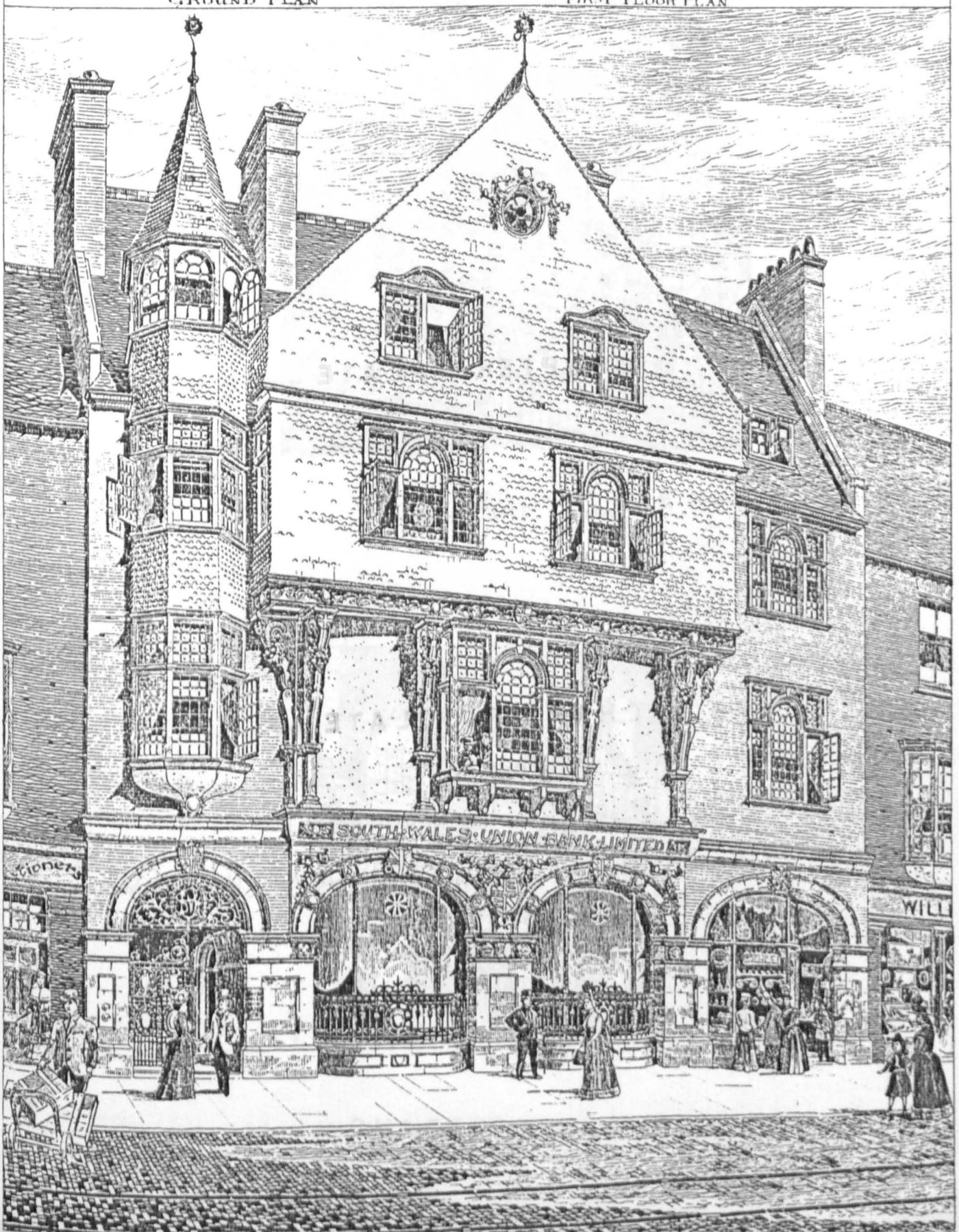

CHAPTER 5 PLATE 43

CHAPTER 5: PLATE 44

Midland, formerly City, Bank, Ludgate Hill branch

Source: J.M.L. Booker

CHAPTER 5: PLATE 45

Williams Deacon's, formerly Manchester & Salford, Bank, Middleton branch

Source: D. Sharp (ed.), Manchester (Studio Vista Series, London, 1969), p. 77



CHAPTER 5: PLATE 44



CHAPTER 5: PLATE 45

CHAPTER 5 : PLATE 46

London & County Bank, Wimbledon branch

Source: Builder, vol. 70 (1896, Part 1), plate after p. 426

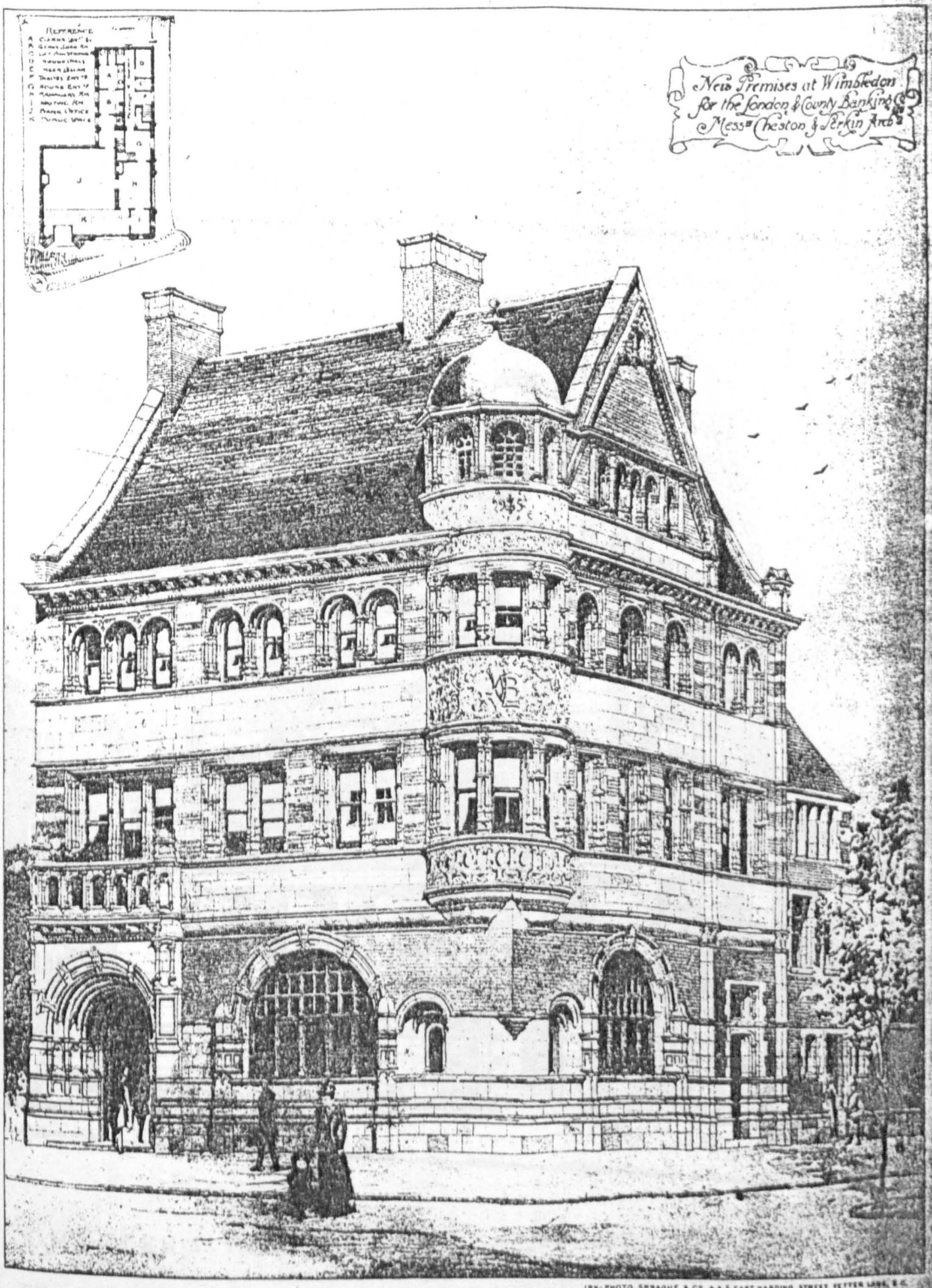

INK-PHOTO. SPRAGUE & Co 4 & 5 EAST HARDING STREET, FETTER LANE, E.C.

CHAPTER 5: PLATE 46

CHAPTER 5: PLATE 47

Bank of Liverpool, Aintree branch

Source: Building News, vol. 78 (1900, Part 1), plate after p. 475

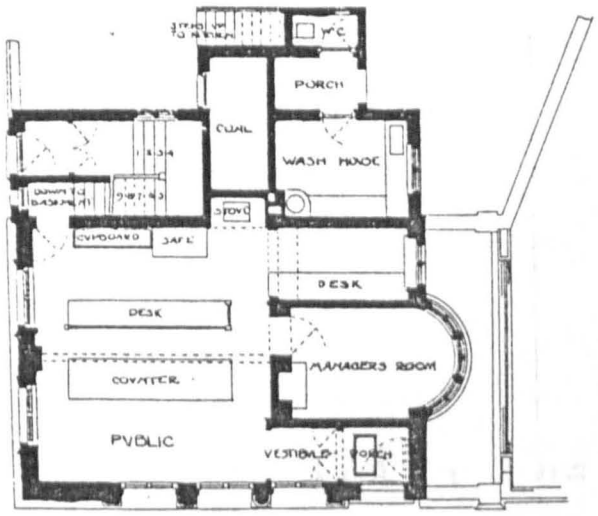

GROUND FLOOR PLAN

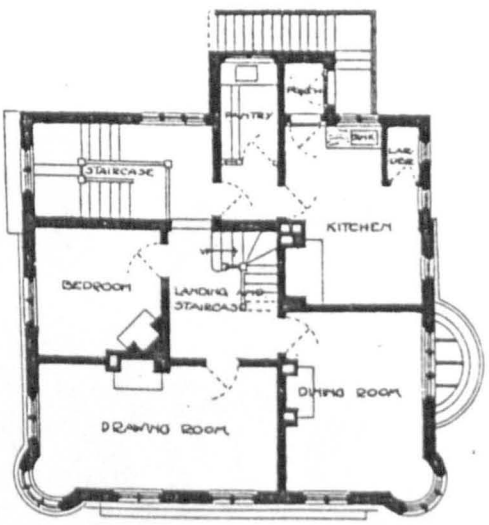

FIRST FLOOR PLAN



CHAPTER 5. PLATE 47

CHAPTER 5: PLATE 48

Lloyds Bank, Sale branch

Source: Lloyds Bank Archives

CHAPTER 5: PLATE 49

Lloyds Bank, Broadheath branch

Source: Lloyds Bank Archives

CHAPTER 5: PLATE 48

CHAPTER 5: PLATE 49

CHAPTER 5 PLATE 50

Lancashire & Yorkshire Bank,
Haslingden branch

Source: Building News, vol. 60
(1891, Part 1), p. 328

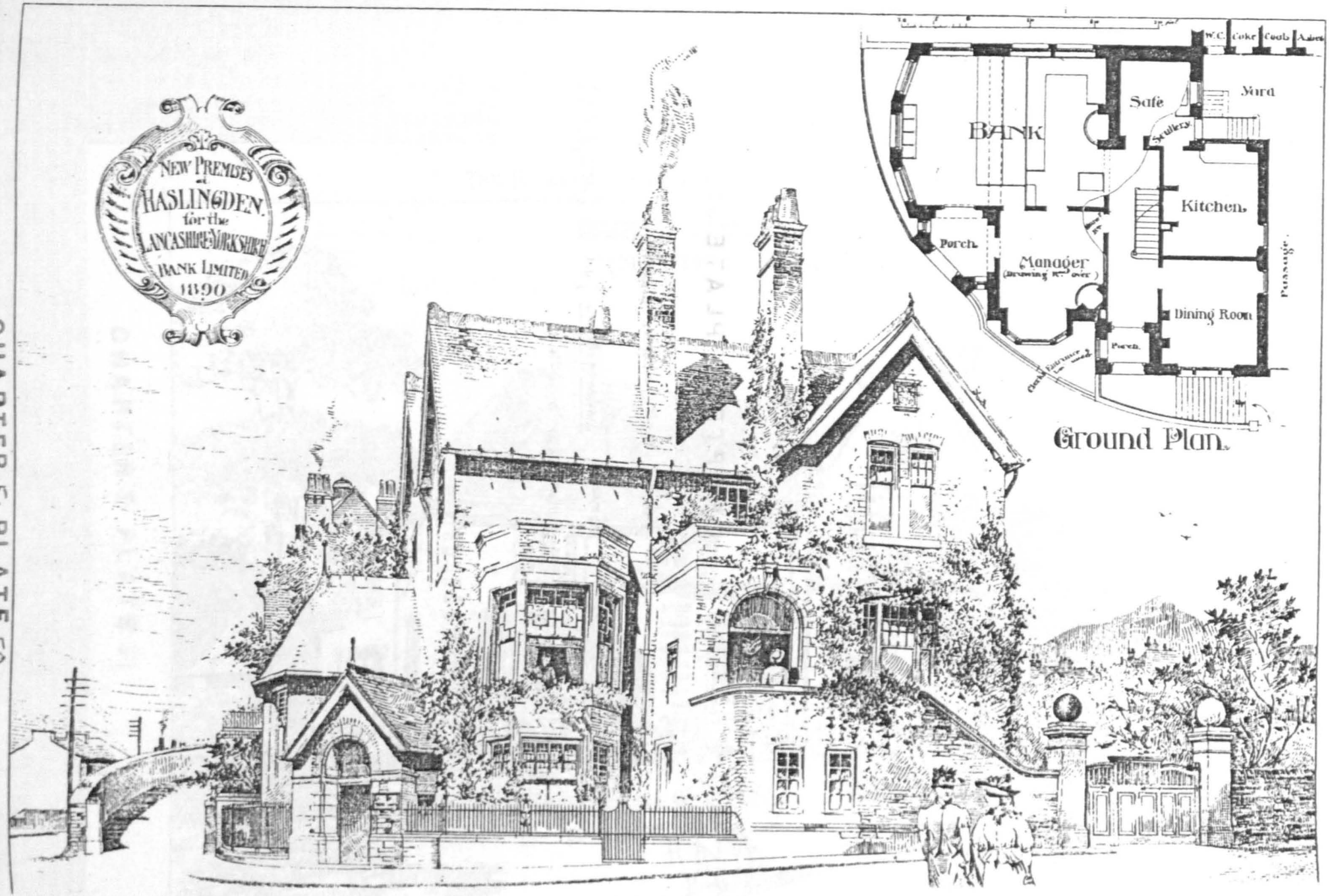
NEW PREMISES
HASLINGDEN.
for the
LANCASHIRE & YORKSHIRE
BANK LIMITED
1890
BANK
Safe
Yard
Scullery
Kitchen.
Porch.
Manager
Dining Room
Passage.
W.C.
Coke
Coals
Ashes
Ground Plan.

CHAPTER 5: PLATE 51

Parr's Bank, Huyton branch

Source: Building News, vol. 93 (1907, Part 2), plate after p. 304

PARRS BANK, LIMITED.
HUYTON BRANCH.

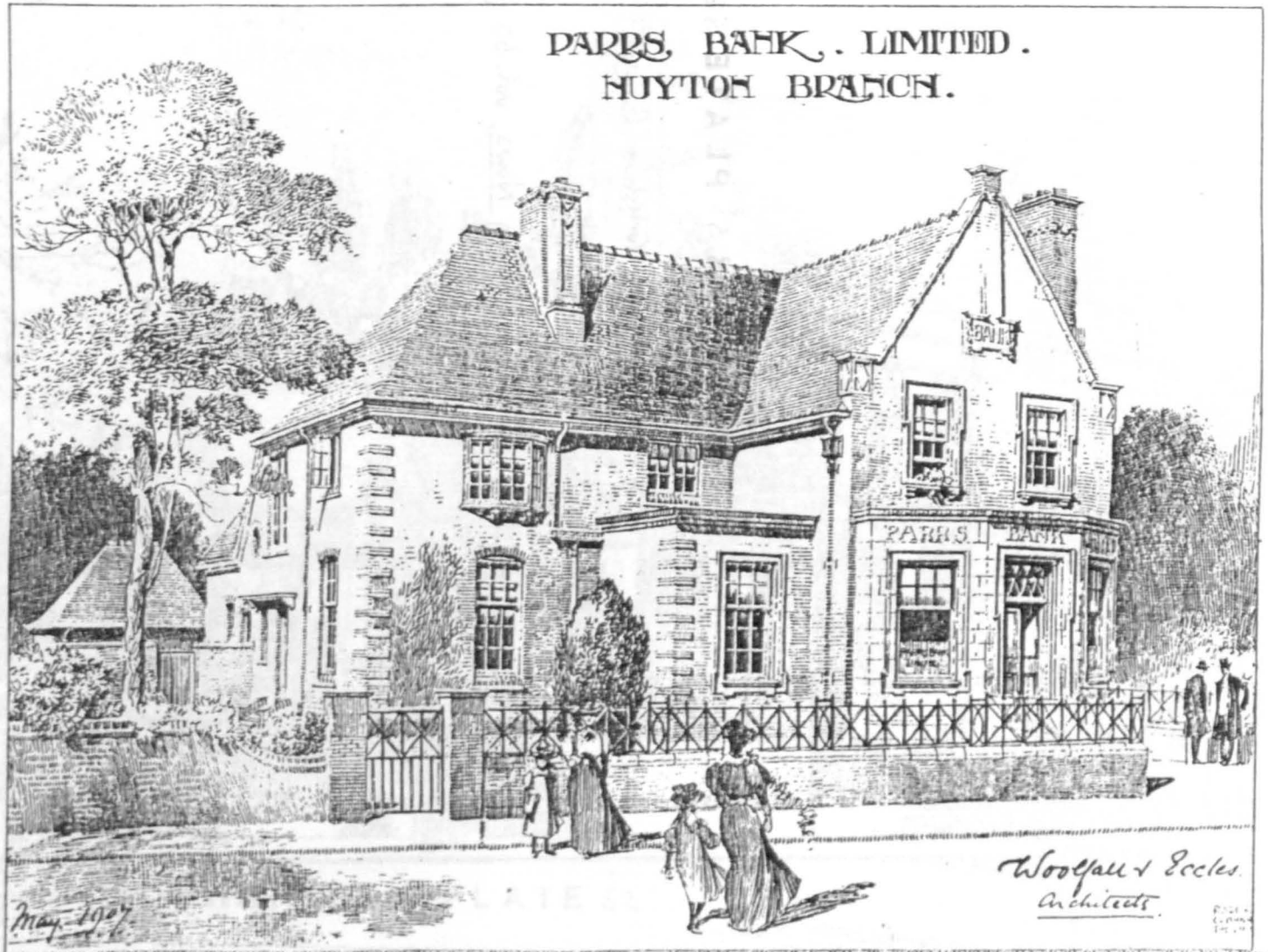

CHAPTER 5: PLATE 52

Lancashire & Yorkshire Bank
Whitefield branch

Source: Building News, vol. 60 (1891, Part 1), p. 328

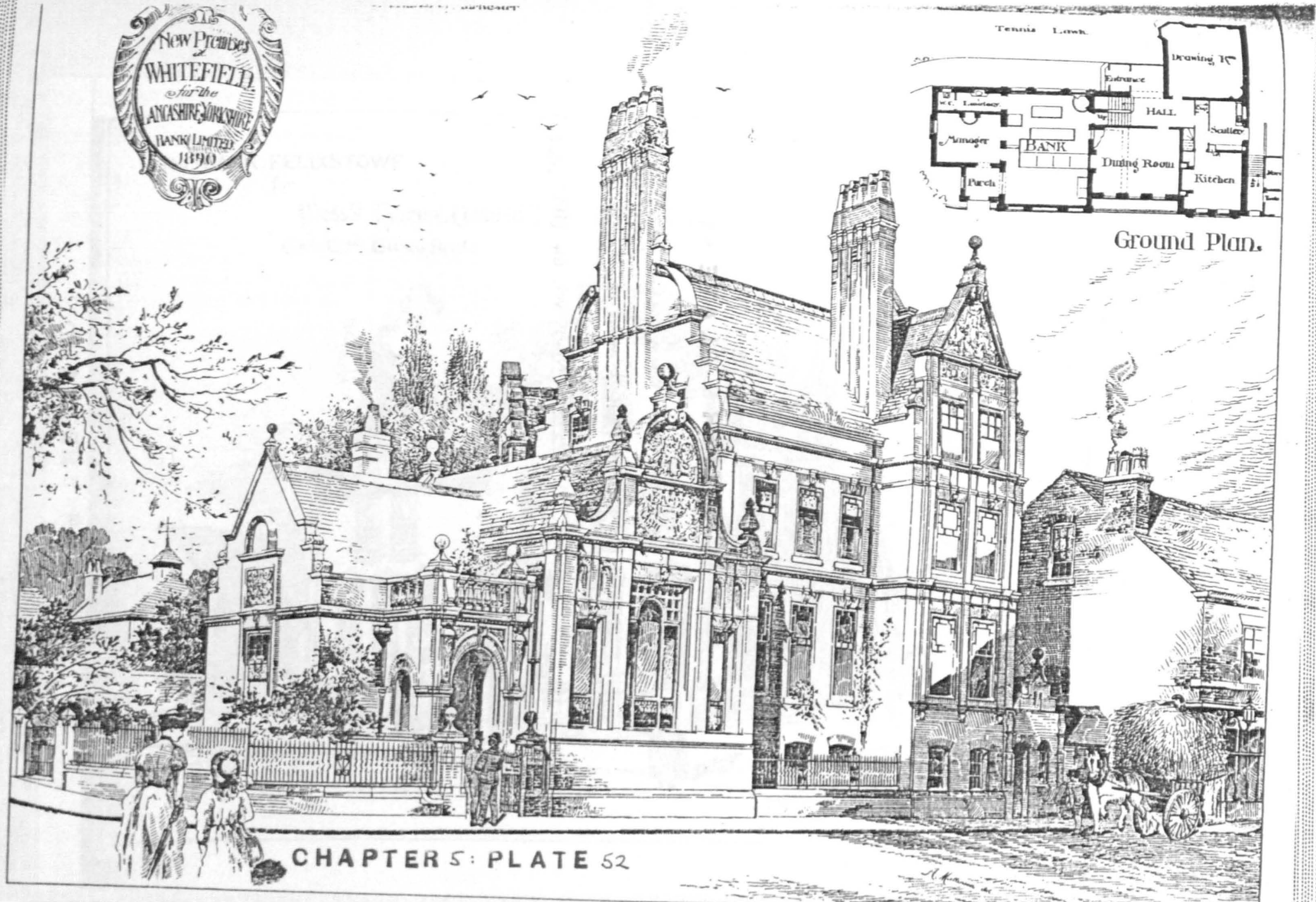

CHAPTER 5: PLATE 52

CHAPTER 5 : PLATE 53

Bank of Messrs. Bacon, Cobbold, Tollemache & Co., Felixstowe branch

Source: Building News, vol. 64 (1893, Part 1), p. 421

THE BANK. FELIXSTOWE.

for

Messrs Bacon, Cobbold, Tollemache & Co.

Thos. Wm. Colman, Archt



CHAPTER 5: PLATE 54

London & County Bank, Colchester branch

Source: Building News, vol. 86 (1904, Part 1), plate after p. 762

A · STREET · FRONT: COLCHESTER.

W. Campbell Jones, A.R.I.B.A.

CHAPTER 5: PLATE 54

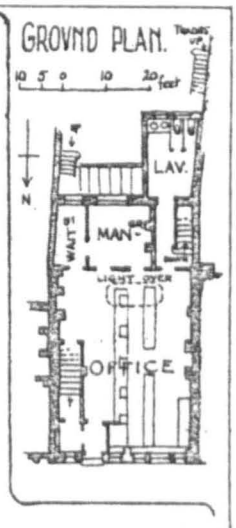

CHAPTER 5: PLATE 55

London & County Bank, Kensington branch

Source: Builder, vol. 51 (1886, Part 2), p. 387

CHAPTER 5: PLATE 55

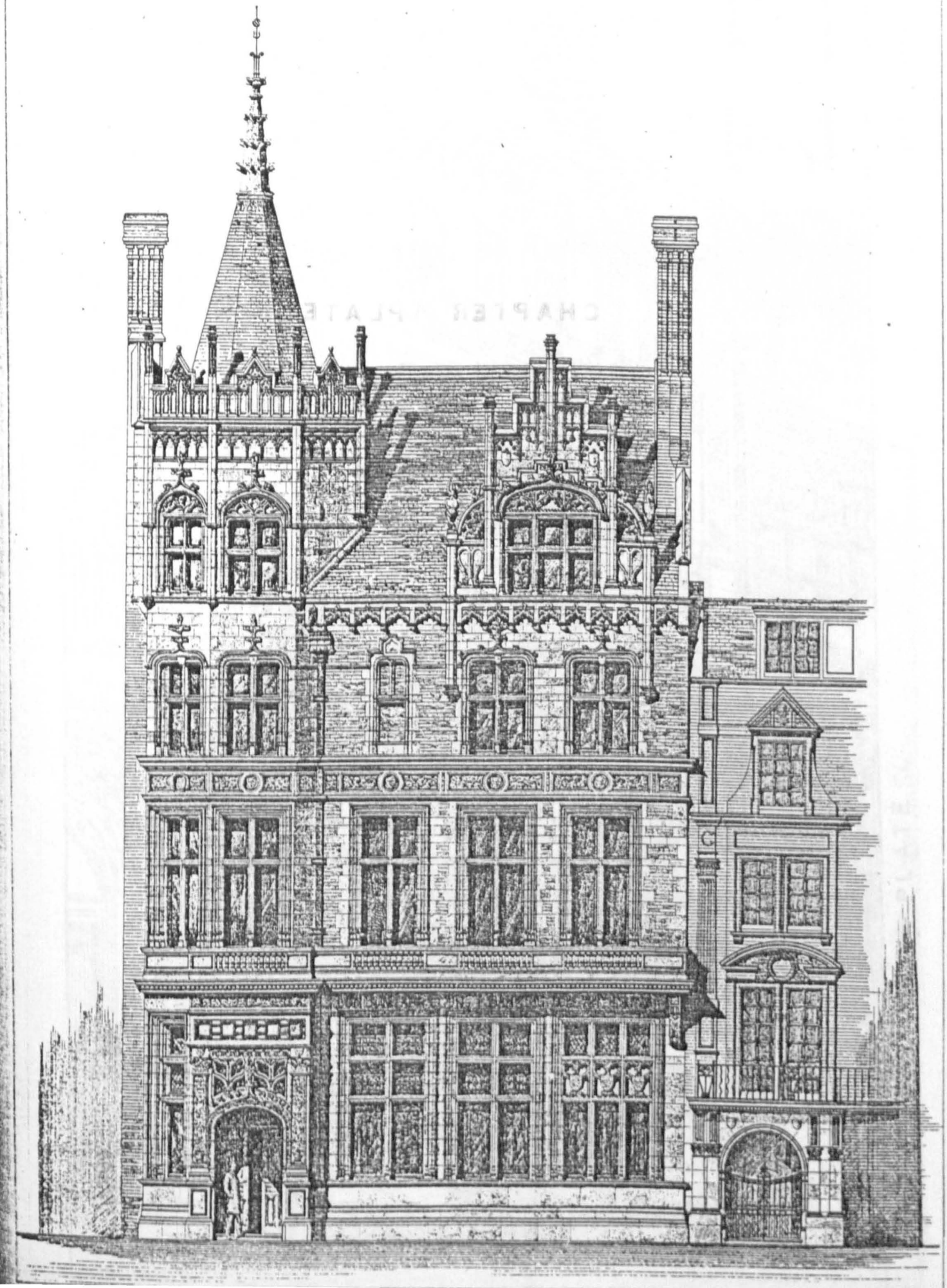

CHAPTER 5: PLATE 56

West Riding Union Bank, Leeds branch

Source: Building News, vol. 83 (1902, Part 2), plate after p. 542

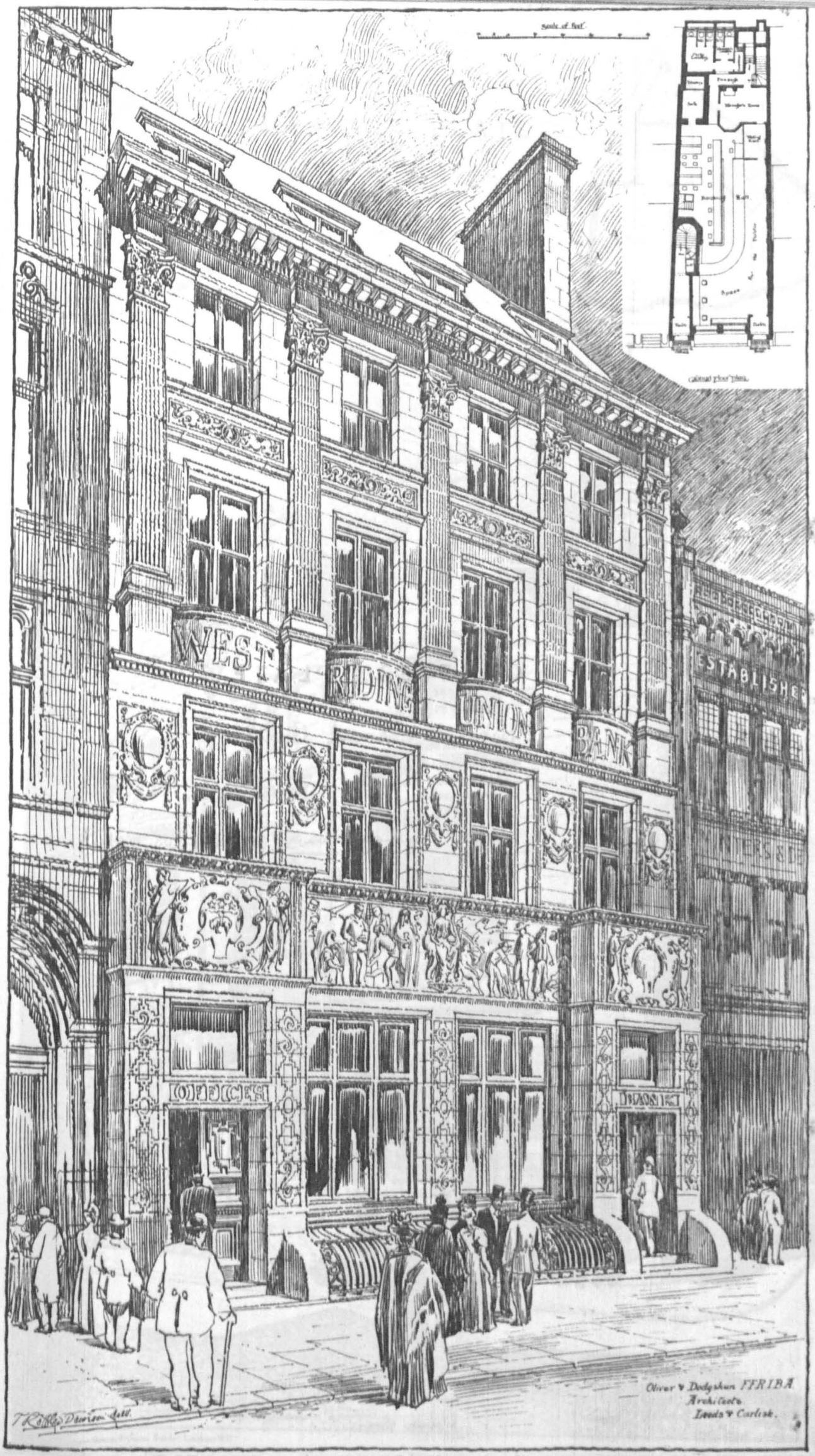

CHAPTER 5: PLATE 56

West Riding Union Bank, Park Row, Leeds. Messrs Oliver and Dodgshun, Architects

CHAPTER 5: PLATE 57

National Provincial Bank,
Oswestry branch

Source: Building News, vol. 88 (1905, Part 1),
plate after p. 206

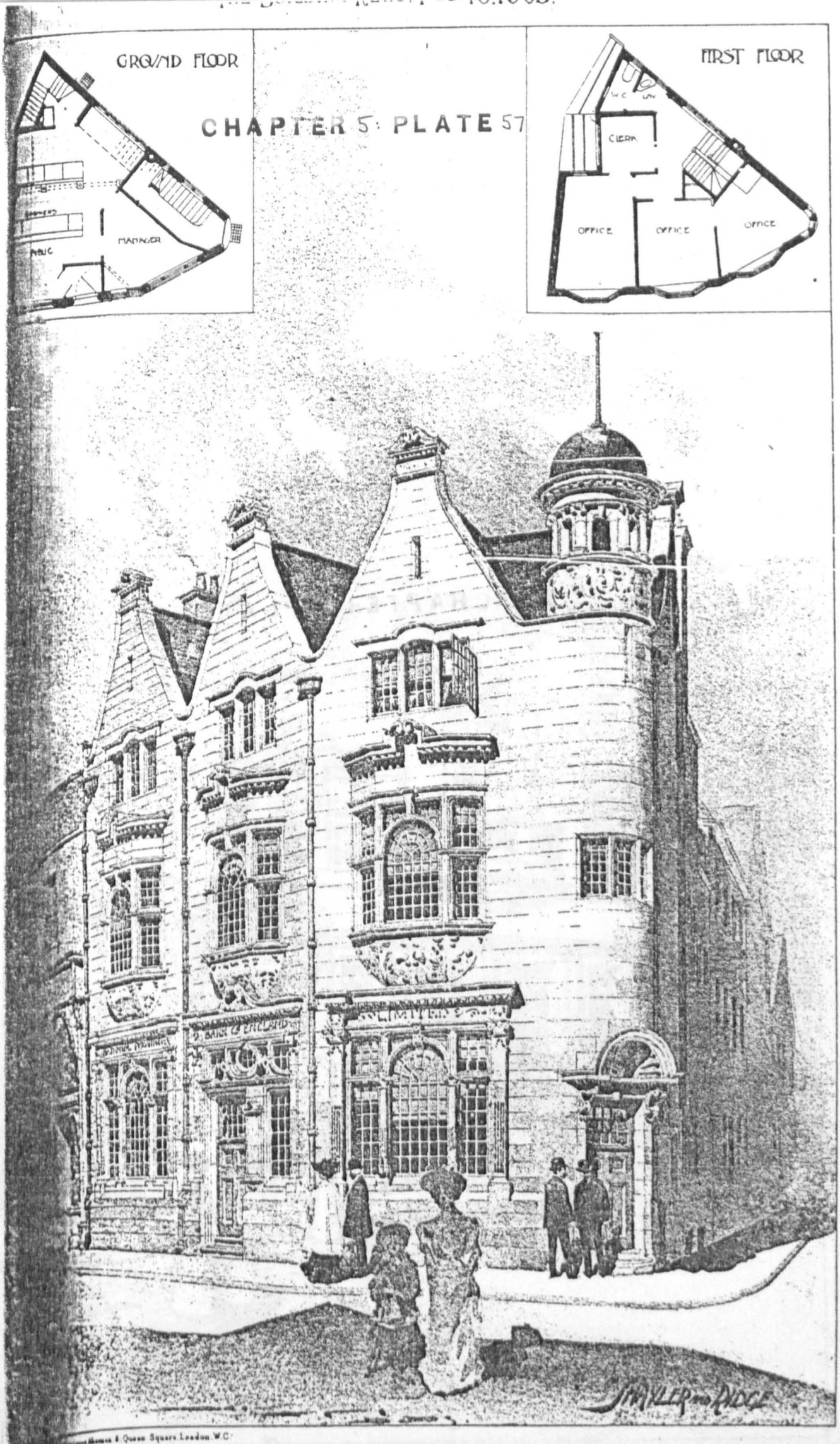

CHAPTER 5: PLATE 57

Chemist & Queen Square, London, W.C.

PROVINCIAL BANK OSWESTRY MESSRS SHAYLER RIDGE ARCHTS

CHAPTER 5: PLATE 58

Bank of Smith, Ellison & Co., Grimsby branch

Source: Building News, vol. 89 (1905, Part 2), plate after p. 758

NEW BUSINESS PREMISES, GREAT GRIMSBY, LINCS.

W. CAMPBELL JONES, ARCHT. LONDON.

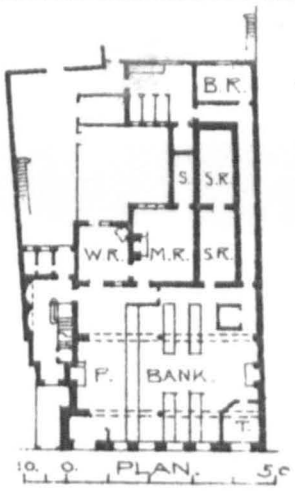

CHAPTER 5: PLATE 59

Liverpool Union Bank, Chester branch
(reduced print)

Source: Building News, vol. 64 (1893, Part 1),
plate after p. 768

CHAPTER 5: PLATE 59

CHAPTER 5: PLATE 60

Bank of Messrs. Baring Bros.,
Bishopsgate, London

Source: Guildhall Library

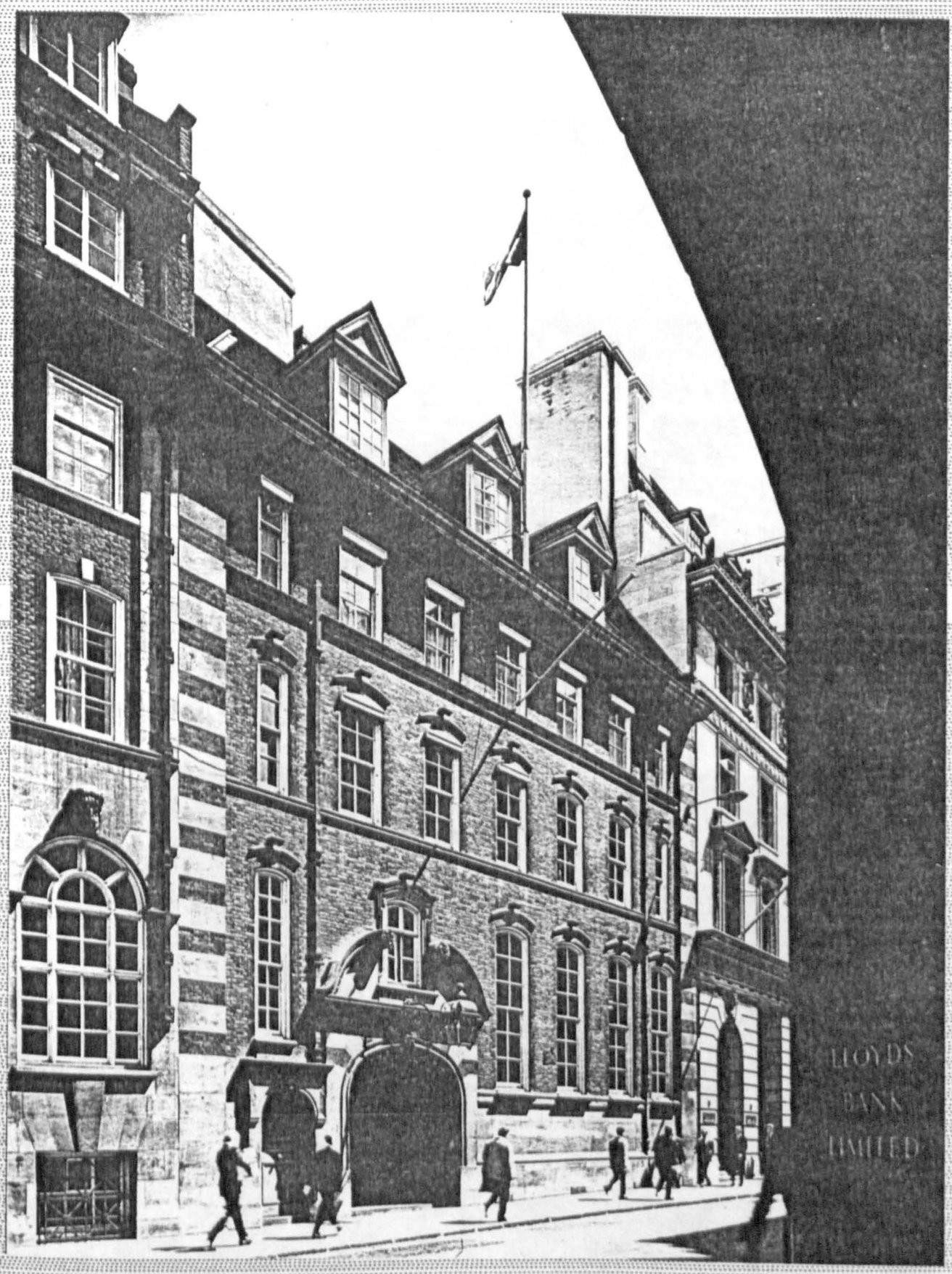

CHAPTER 5: PLATE 60

CHAPTER 5: PLATE 61

National Silver Medal Design for Banks and Offices, 1887

Source: Building News, vol. 52 (1887, Part 1), plate following p. 474

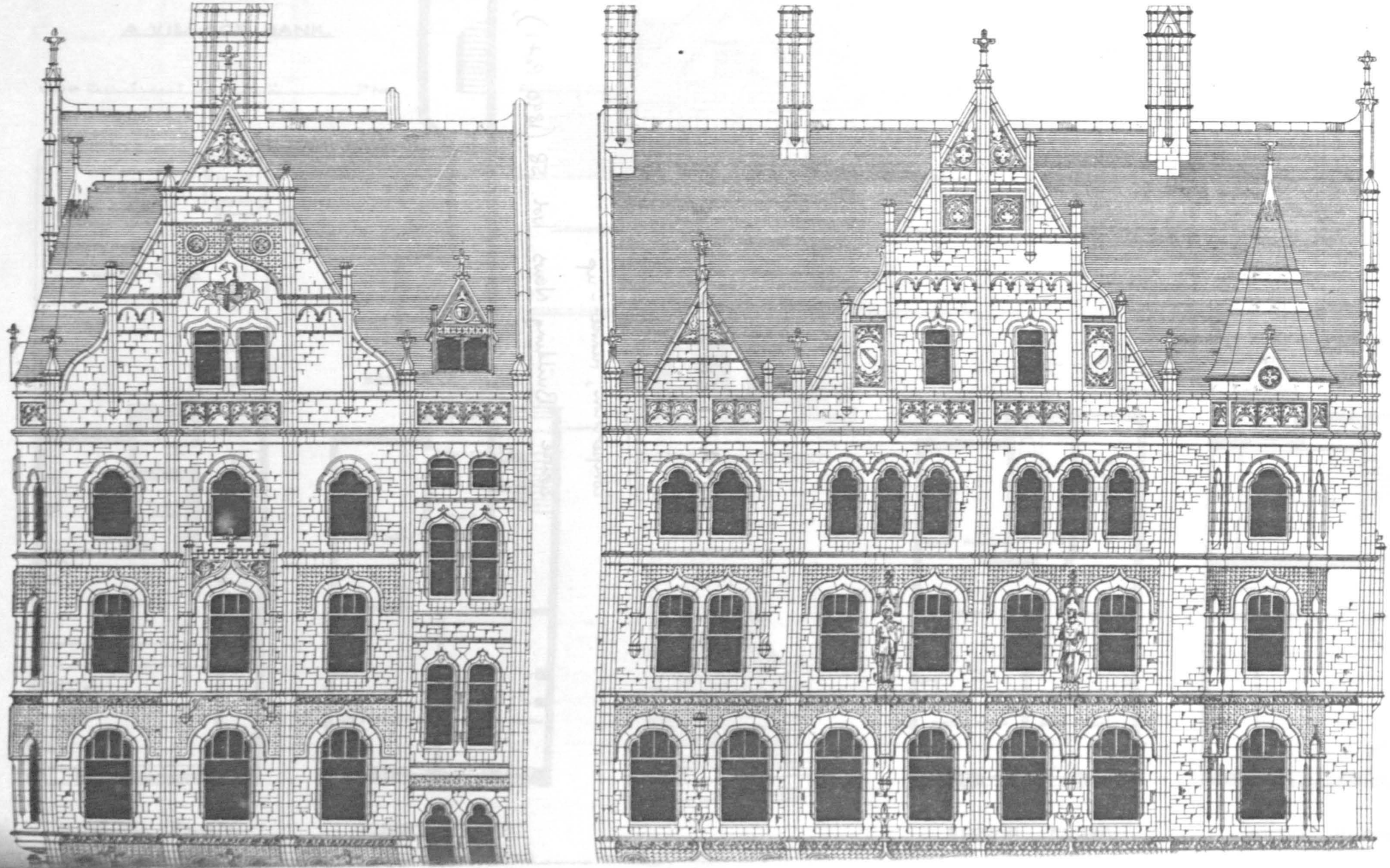

CHAPTER 5: PLATE 62

Building News Designing Club, 1890 competition, runner-up

Source: Building News, vol. 58 (1890, Part 1), p. 832

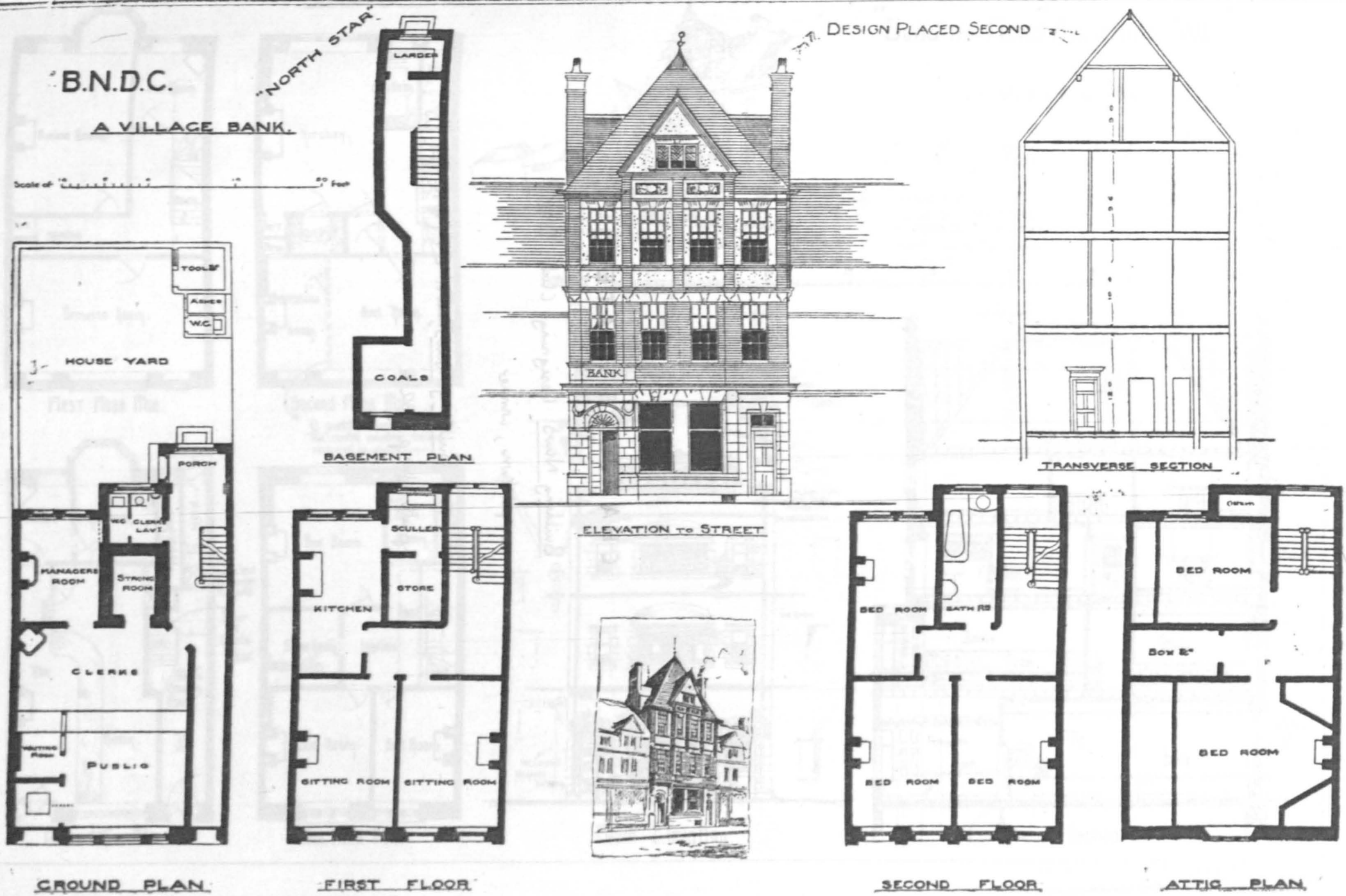

CHAPTER 5: PLATE 62

CHAPTER 5: PLATE 63

Building News Designing Club, 1890
competition, winner

Source: Building News, vol. 58 (1890, Part 1),
plate after p. 832

DESIGN PLACED FIRST

"Building News" Designing Club.

A Village Bank.

Design by "Wallaby".

April. 90.



Note Strong room with lift. — Clerks Lavatory and W.C.s and coal cellar in basement. Wash Ho. in yard if wanted.

Scale of 0 5 8 10 20 30 40 50 Feet.

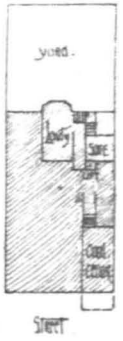

Sketch. Basement. Plan.

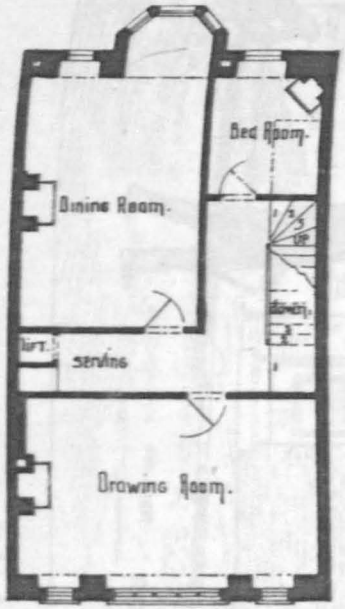

First Floor Plan.

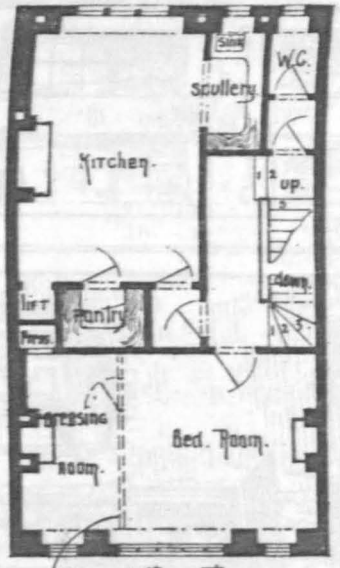

Second Floor Plan.

A partition here if required. The centre window being reduced in width.

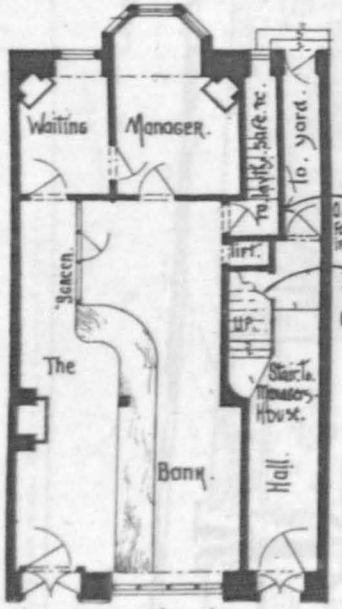

Ground Floor Plan.

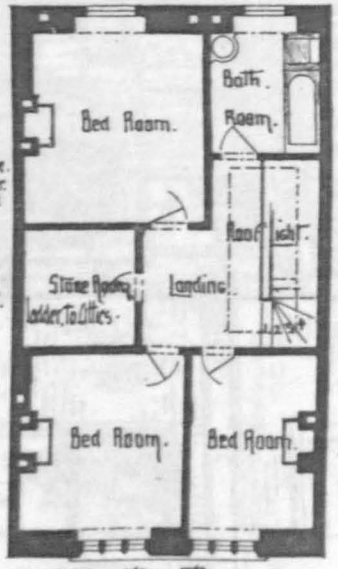

Third Floor Plan.

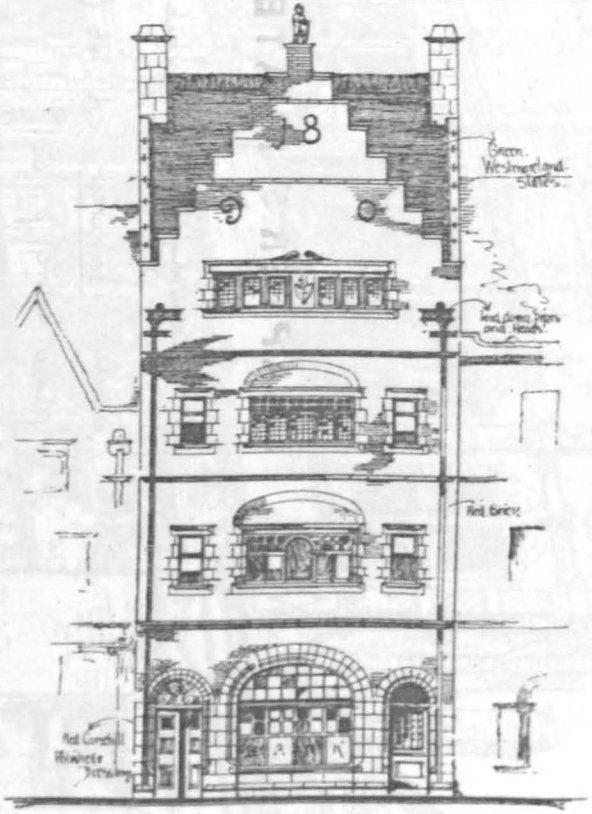

Front Elevation.

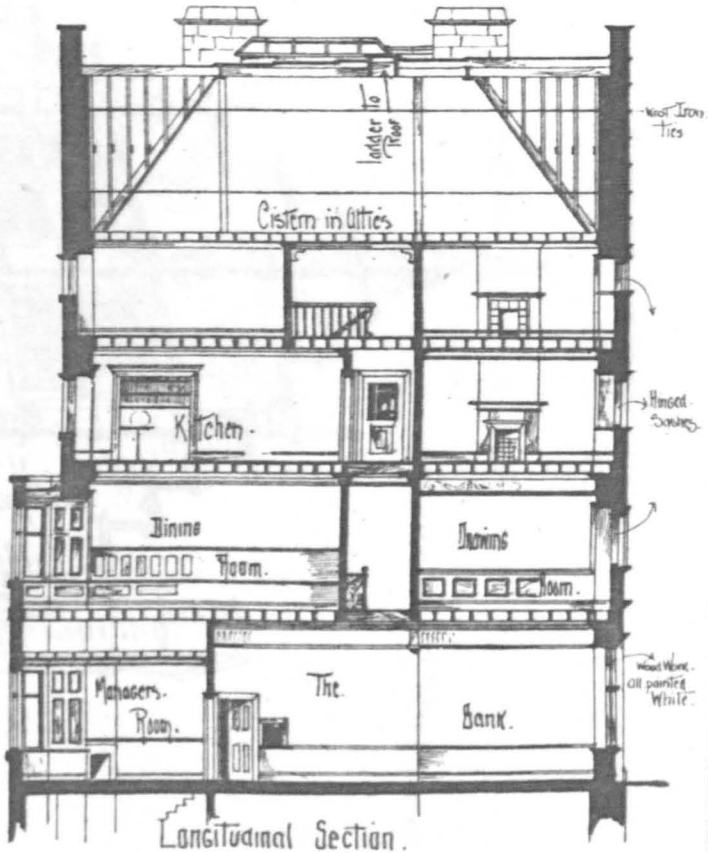

Longitudinal Section.

CHAPTER 5: PLATE 63

Photo Lithographed & Printed by James Akerman, 6, Queen Square, W.C.

CHAPTER 5: PLATE 64

R.A. drawing, 1891 Exhibition

Source: Architect, vol. 46 (1891, Part 2), plate before p. 381

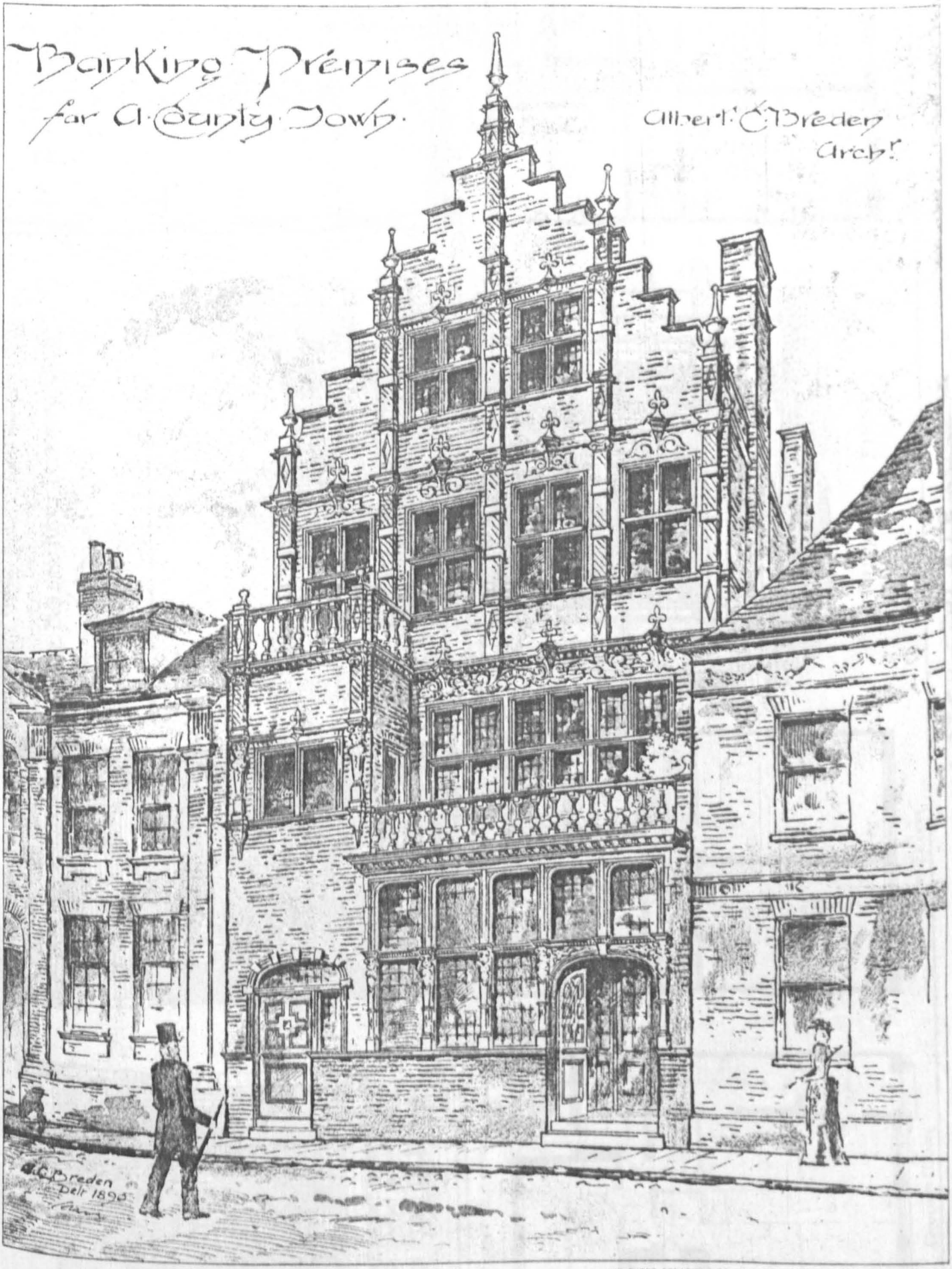

INK-PHOTO. SPRAGUE & CO. 4 & 5, EAST HARDING STREET, FETTER LANE, E.C.

CHAPTER 5: PLATE 64

CHAPTER 5: PLATE 65

Building News Designing Club, 1896
competition, winner

Source: Building News, vol. 70 (1896, Part 1),
plate after p. 817

THE BUILDING NEWS DESIGNING CLUB

A SMALL BRANCH BANK

BY TADPOLE

MAY 1896

SCALE: 0 5 10 20 30 40 FEET



FRONT ELEVATION

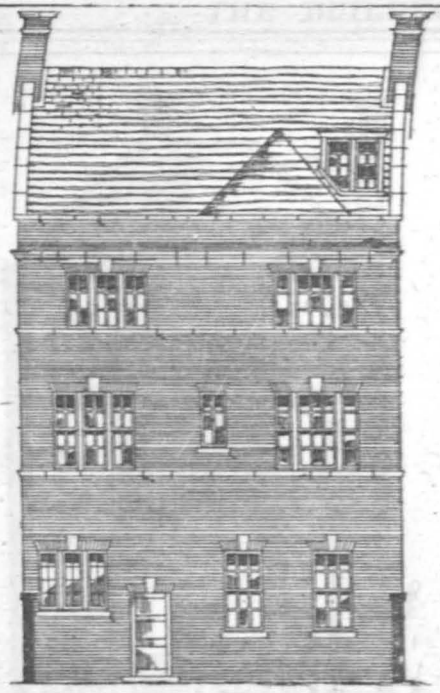

BACK ELEVATION



PLACED FIRST

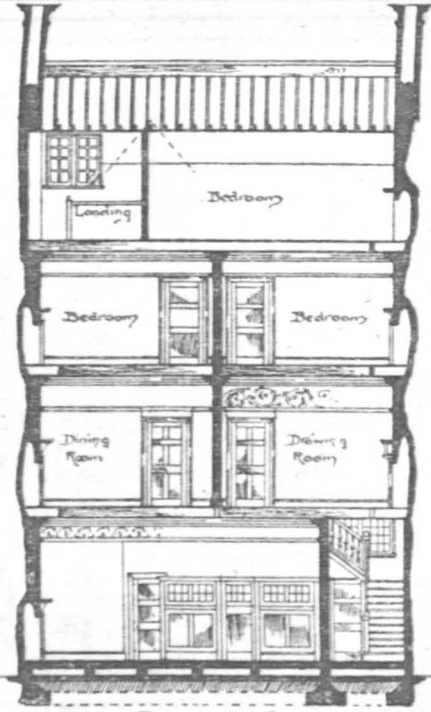

TRANSVERSE SECTION

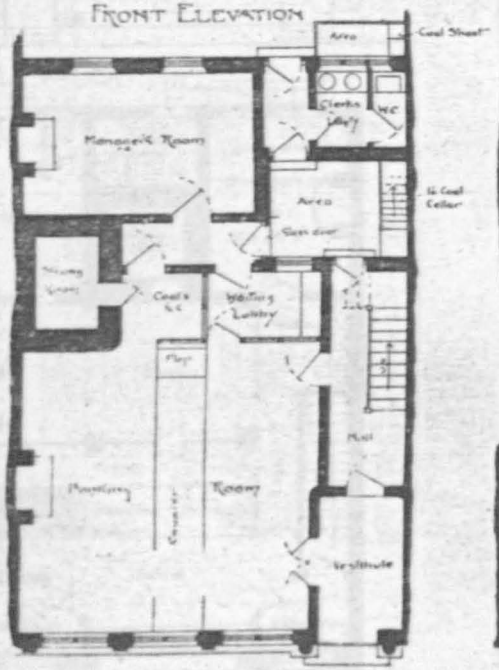

GROUND FLOOR

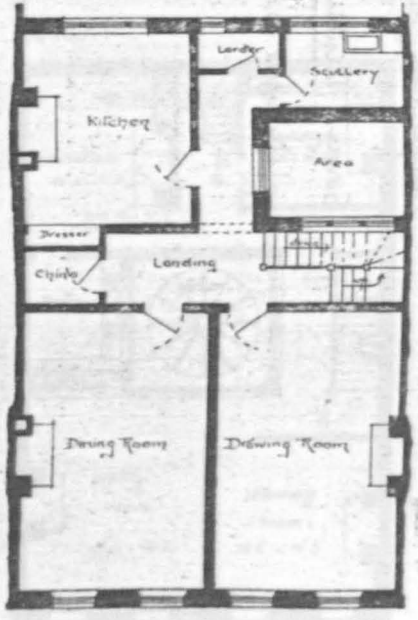

FIRST FLOOR

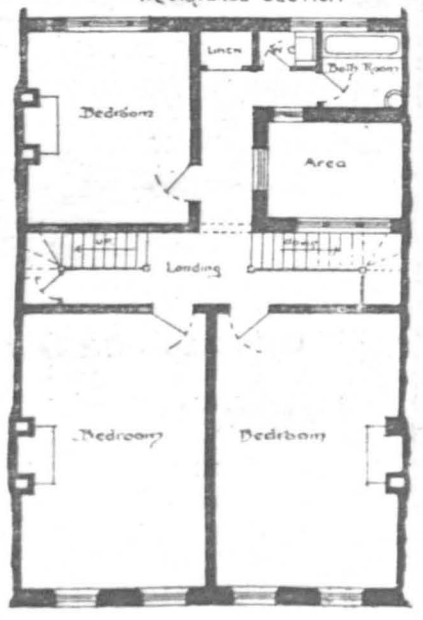

SECOND FLOOR

CHAPTER 5: PLATE 65

CHAPTER 5: PLATE 66

Building News Designing Club, 1896
competition, runner-up

Source: Building News, vol. 70 (1896, Part 1),
plate after p. 817

B.N.D.C. A SMALL BRANCH BANK: BY THE OWL.

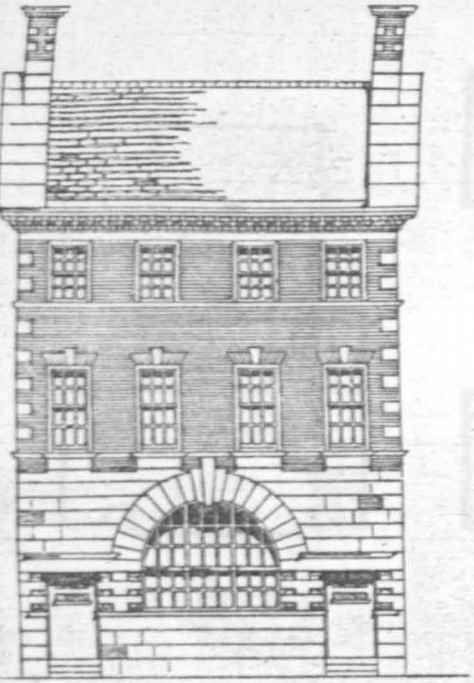

ELEVATION.

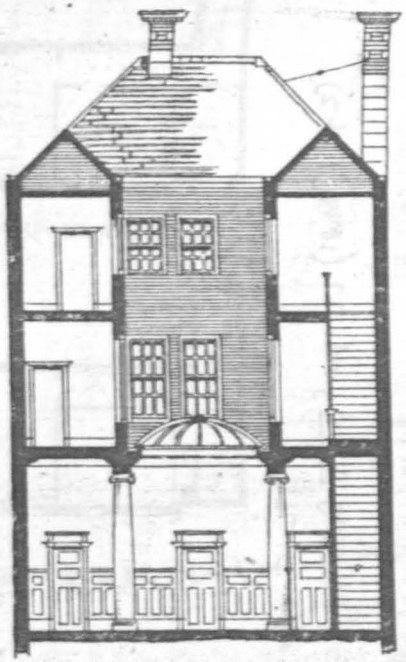

SECTION.

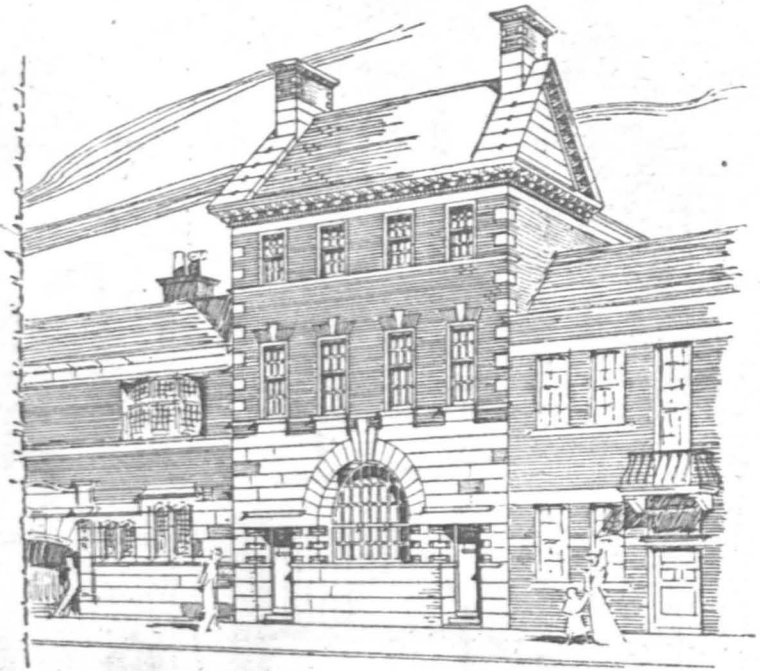

PLACED SECOND VIEW.

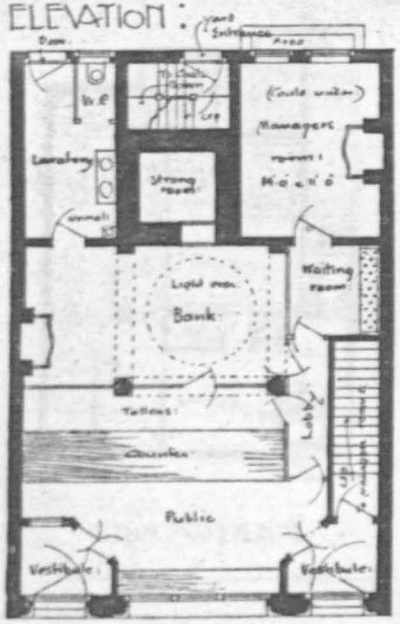

GROUND PLAN.

FIRST FLOOR PLAN.

SECOND FLOOR PLAN.

May 1896

CHAPTER 5: PLATE 67

Building News Designing Club, 1899
competition, winner

Source: Building News, vol. 77 (1899, Part 2),
plate after p. 765

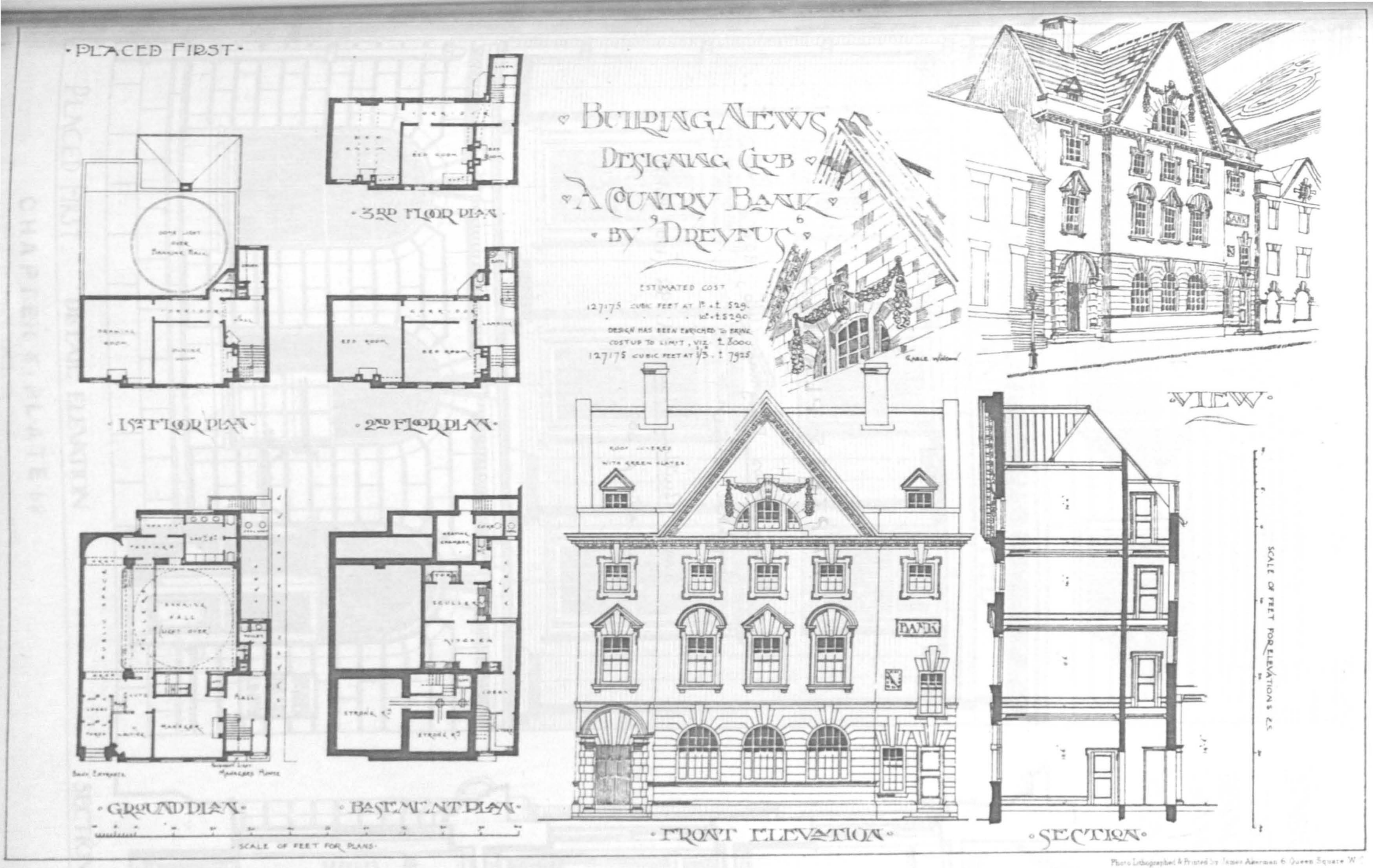

Photo Lithographed & Printed by James Akerman 6 Queen Square W.C.

CHAPTER 5: PLATE 67

CHAPTER 5: PLATE 68

Building News Designing Club, 1907
competition, winner

Source: Building News, vol. 92 (1907, Part 1),
plate after p. 308

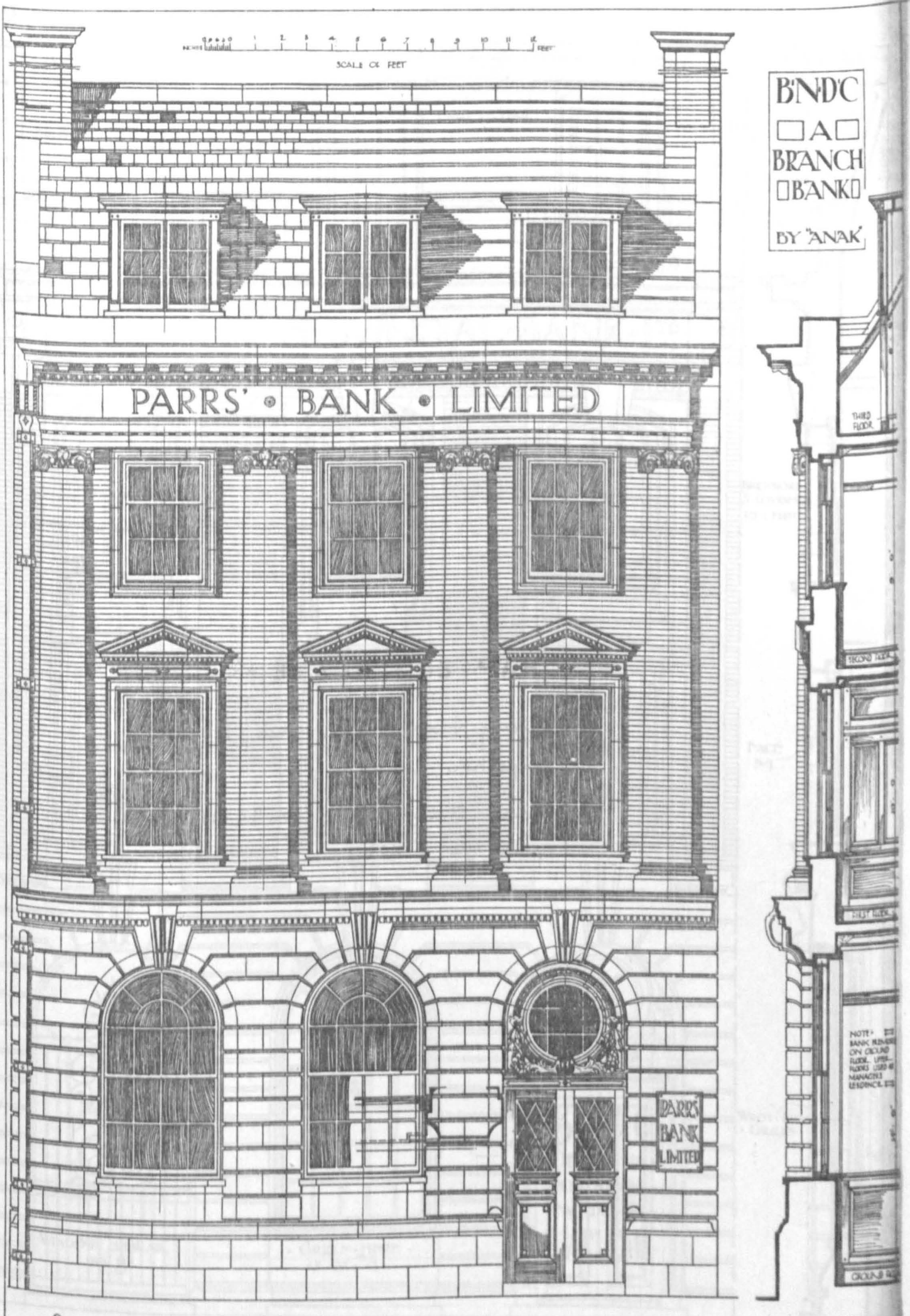

PLACED FIRST. DETAIL ELEVATION SECTION

CHAPTER 5: PLATE 68

CHAPTER 5 : PLATE 69

Building News Designing Club, 1907
competition, runner-up

Source: Building News, vol. 92 (1907, Part 1),
plate after p. 309

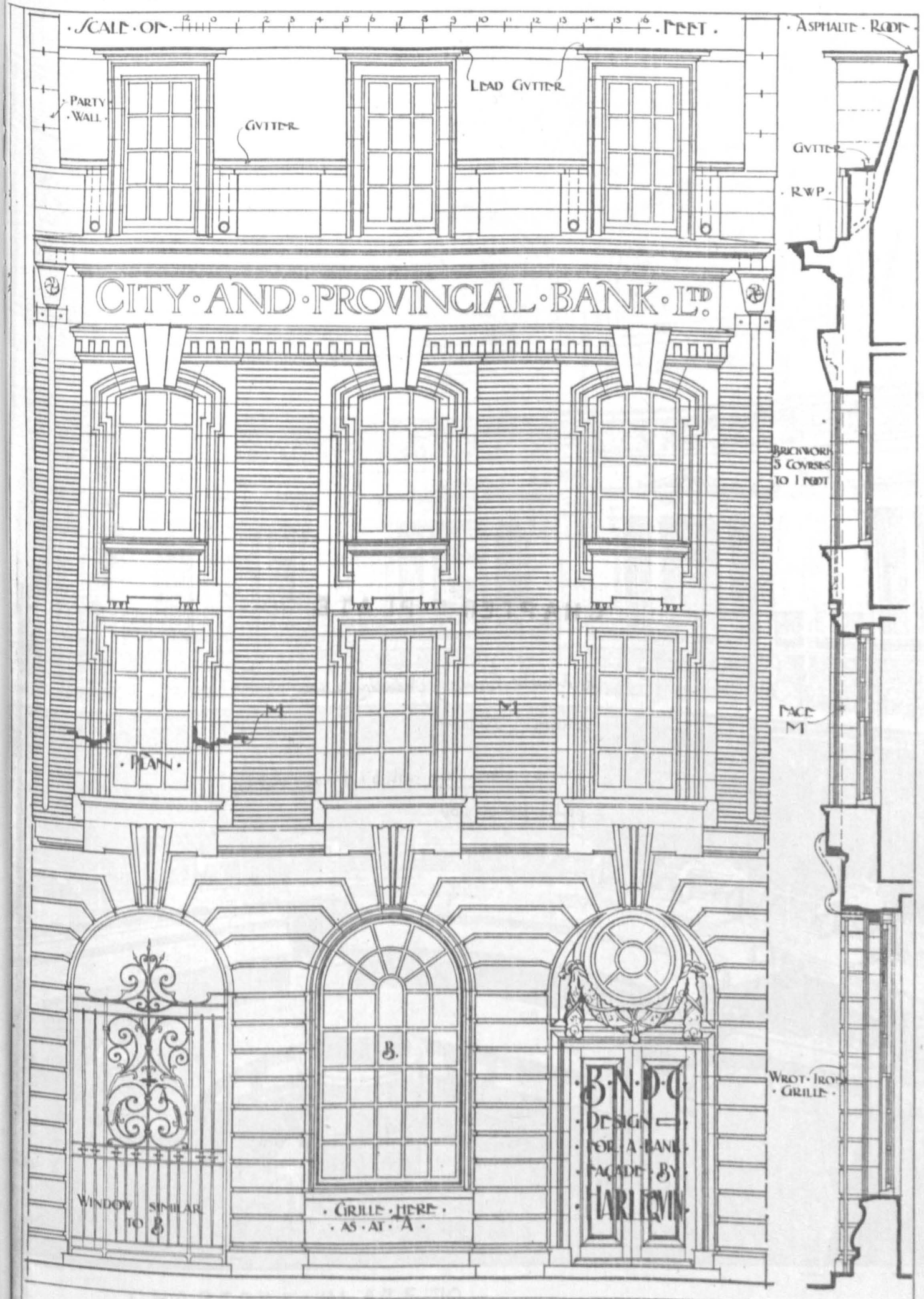

PLACED SECOND

CHAPTER 5: PLATE 70

Birkbeck Bank, Chancery Lane, London. Interior

Source: Architect, vol. 67 (1902, Part 1), plate after p. 208

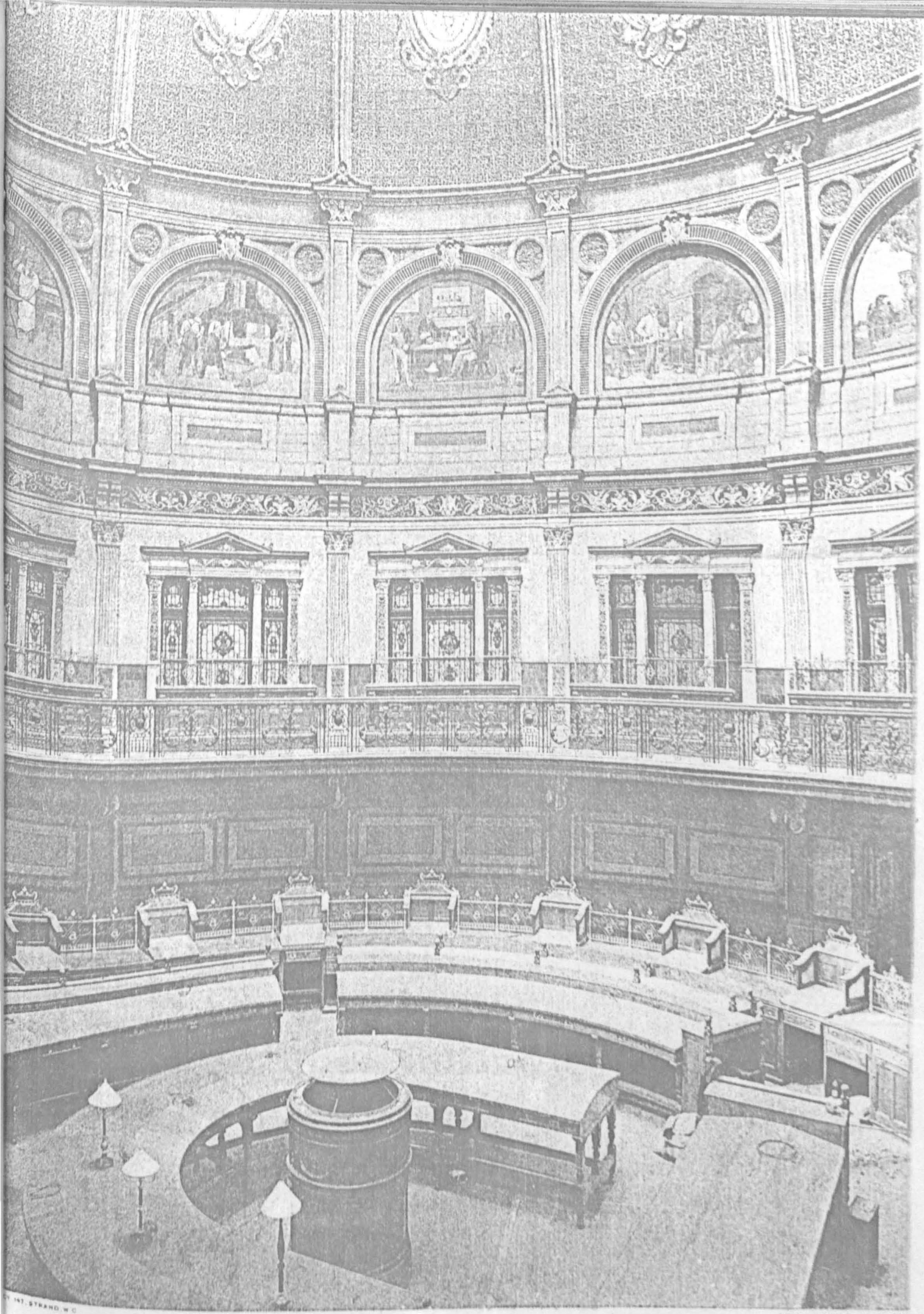

CHAPTER 5: PLATE 70

THE BIRKBECK BANK, SOUTHAMPTON BUILDINGS, LONDON, W.C.

T. E. KNIGHTLEY, Architect.

CHAPTER 5: PLATE 71

Bank of Messrs. Foster, Head Office, Cambridge. Interior

Source: Lloyds Bank Archives

CHAPTER 5: PLATE 71

CHAPTER 5: PLATE 72

Bank of Messrs. Foster, Head Office, Cambridge. Interior

Source: Lloyds Bank Archives

CHAPTER 5: PLATE 72

CHAPTER 5: PLATE 73

Bank of Scotland, formerly British Linen Bank, London Office

Source: J.M.L. Booker

CHAPTER 5: PLATE 74

National Westminster, formerly Parr's, Bank, Castle Street, Liverpool, branch

Source: J.M.L. Booker



CHAPTER 5: PLATE 73



CHAPTER 5: PLATE 74

CHAPTER 5: PLATE 75

'The Old House', formerly Lloyds Bank, Hereford branch

Source: Lloyds Bank Archives

CHAPTER 5: PLATE 76

Midland Bank, formerly Birmingham Banking Co., Stratford-on-Avon branch

Source: J.M.L. Booker



CHAPTER 5: PLATE 75

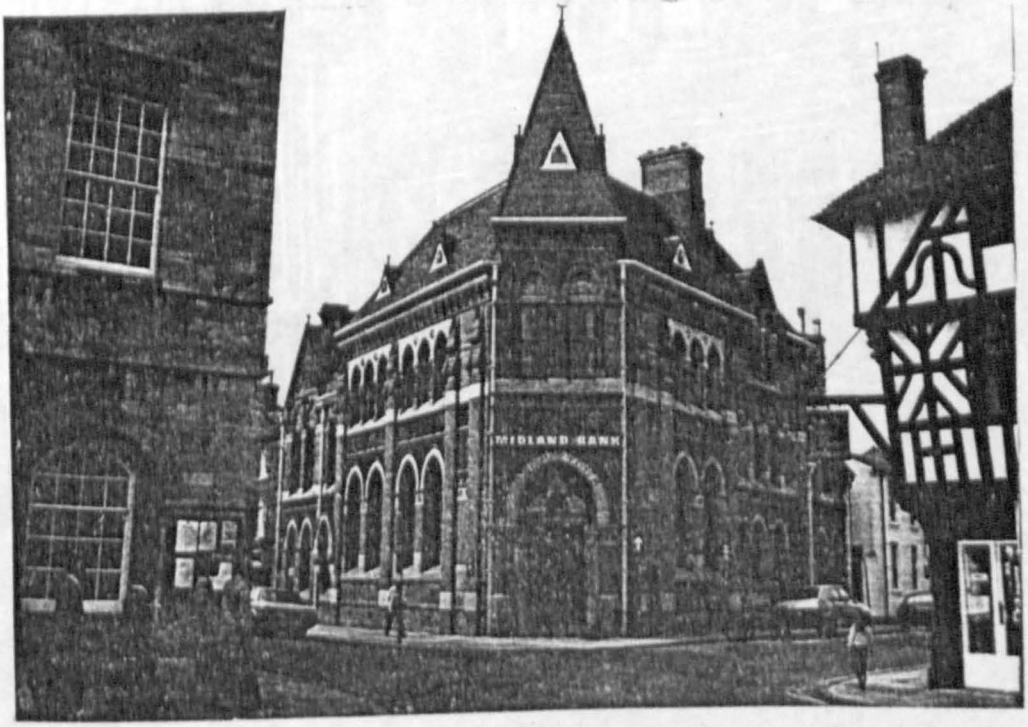

CHAPTER 5: PLATE 76

CHAPTER 5 PLATE 77

Wilts & Dorset Bank, Glastonbury branch

Source: Lloyds Bank Archives

GLASTONBURY



CHAPTER 5: PLATE 77

CHAPTER 5: PLATE 78

Bank of Messrs. Hammond, Canterbury

Source: Lloyds Bank Archives

CANTERBURY

2B



CHAPTER 5: PLATE 78

CHAPTER 5: PLATE 79

North & South Wales Bank, Wrexham branch (intended design)

Source: Building News, vol. 101 (1911, Part 2), plate after p. 778.



SEPTEMBER 1910: North & South Wales Bank, Wrexham Branch:

WOOLFALL & ECCLES
ARCHITECTS, 60 CASTLE

CHAPTER 5: PLATE 80

Commemorative plate on exterior of Lloyds, formerly Capital & Counties, Bank, Guildford branch

Source: Lloyds Bank Archives

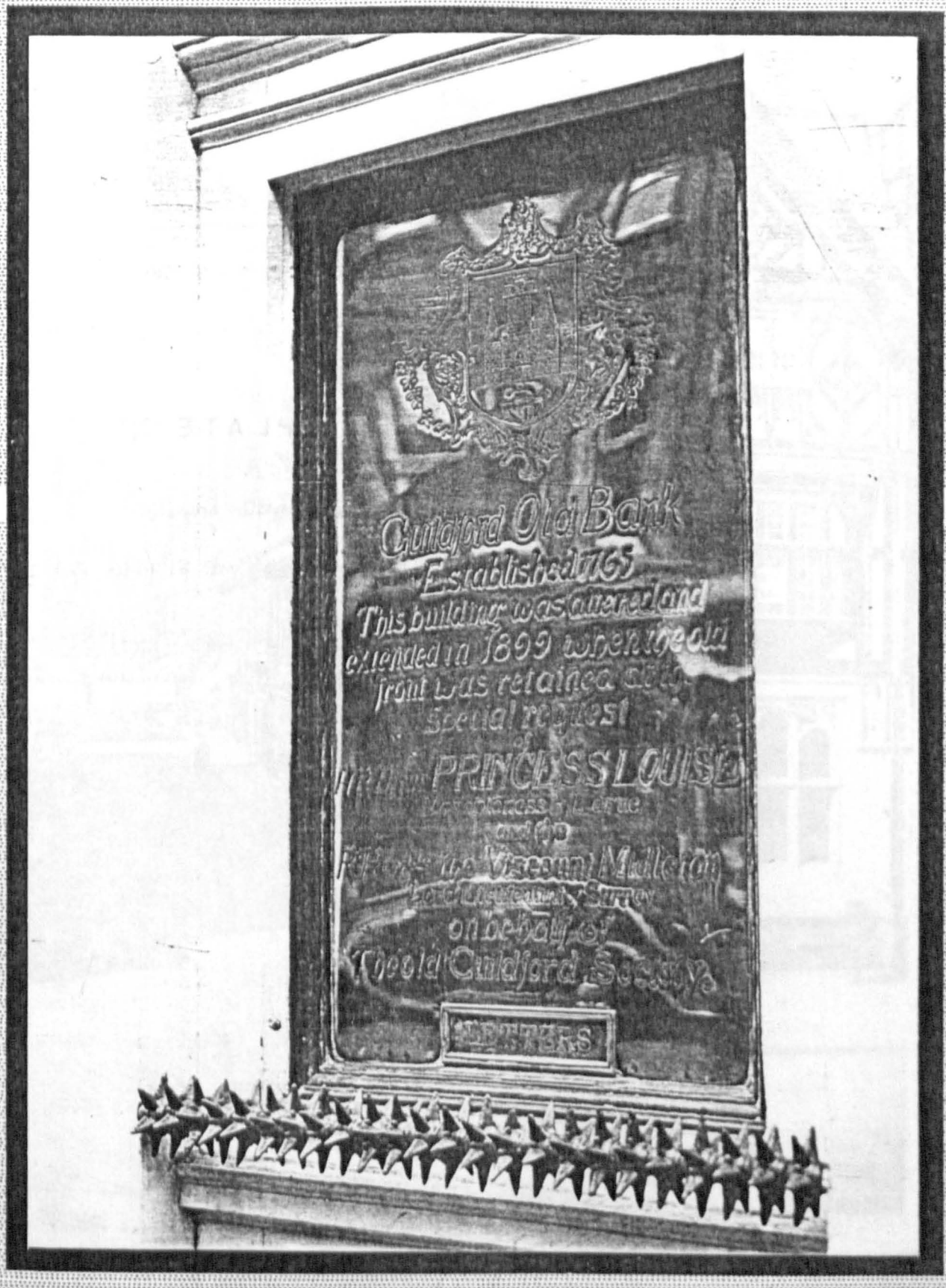

CHAPTER 5: PLATE 80

CHAPTER 5: PLATE 81

Bank of Liverpool, Chester branch

Source: Building News, vol. 81 (1901, Part 2), plate after p. 538

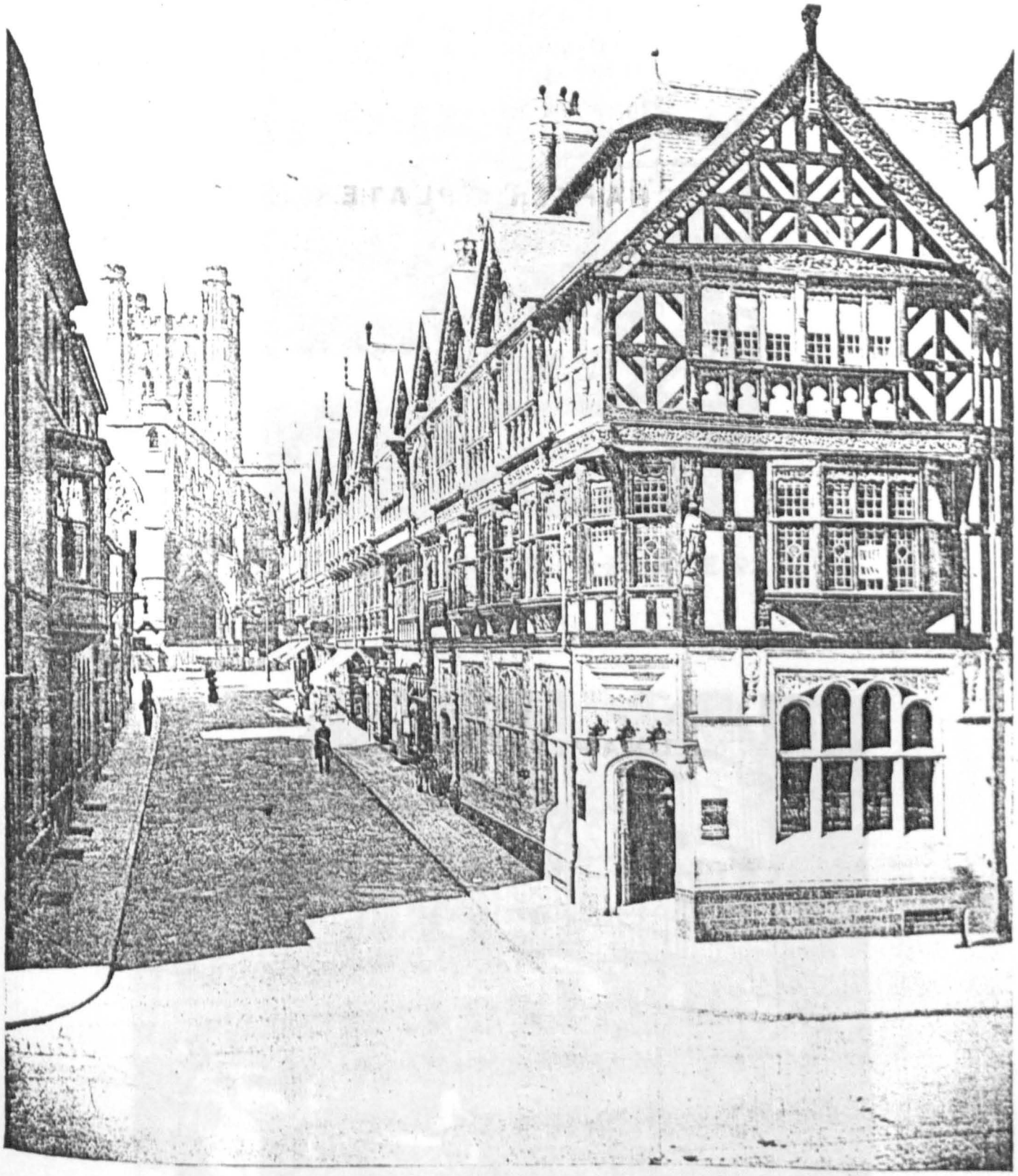

NEW BANK OF LIVERPOOL, CHESTER.

J. DOUGLAS AND MINSHULL, ARCHITECTS.

The London Scottish Engraving Co., Ltd.

CHAPTER 5: PLATE 81

CHAPTER 5: PLATE 82

Midland, formerly North & South Wales, Bank, Chester branch

Source: J.M.L. Booker

CHAPTER 5: PLATE 83

National Westminster, formerly National Provincial, Bank, Blossoms branch, Chester

Source: J.M.L. Booker

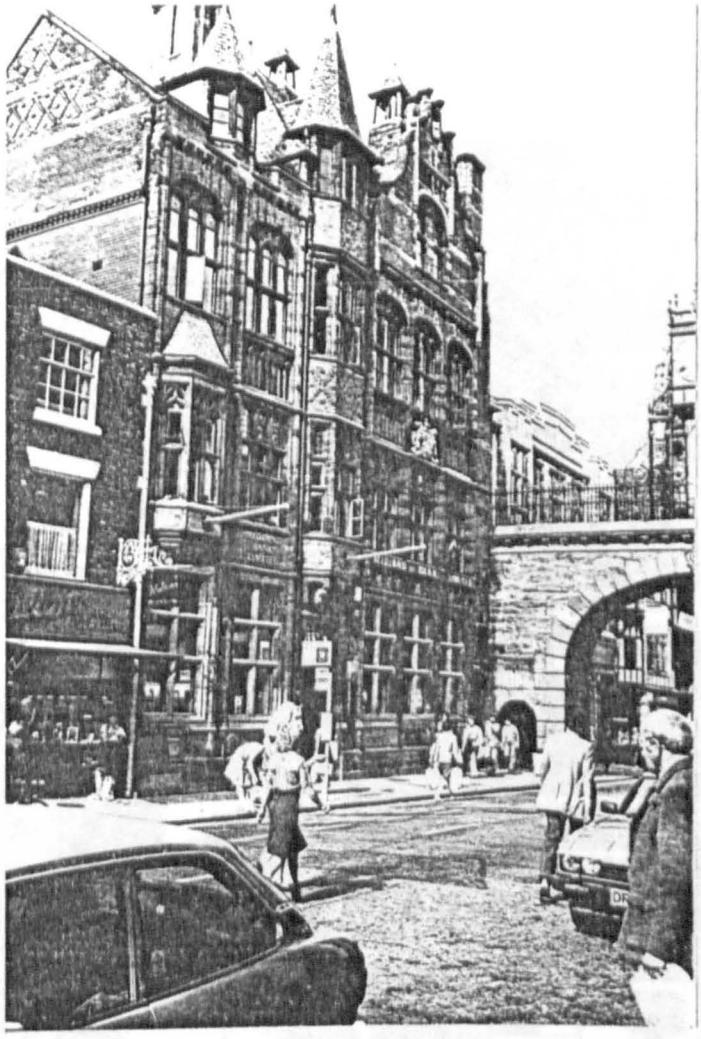

CHAPTER 5: PLATE 82



CHAPTER 5: PLATE 83

CHAPTER 5: PLATE 84

Development adjoining Lloyds Bank, Chester branch

Source: Lloyds Bank Archives

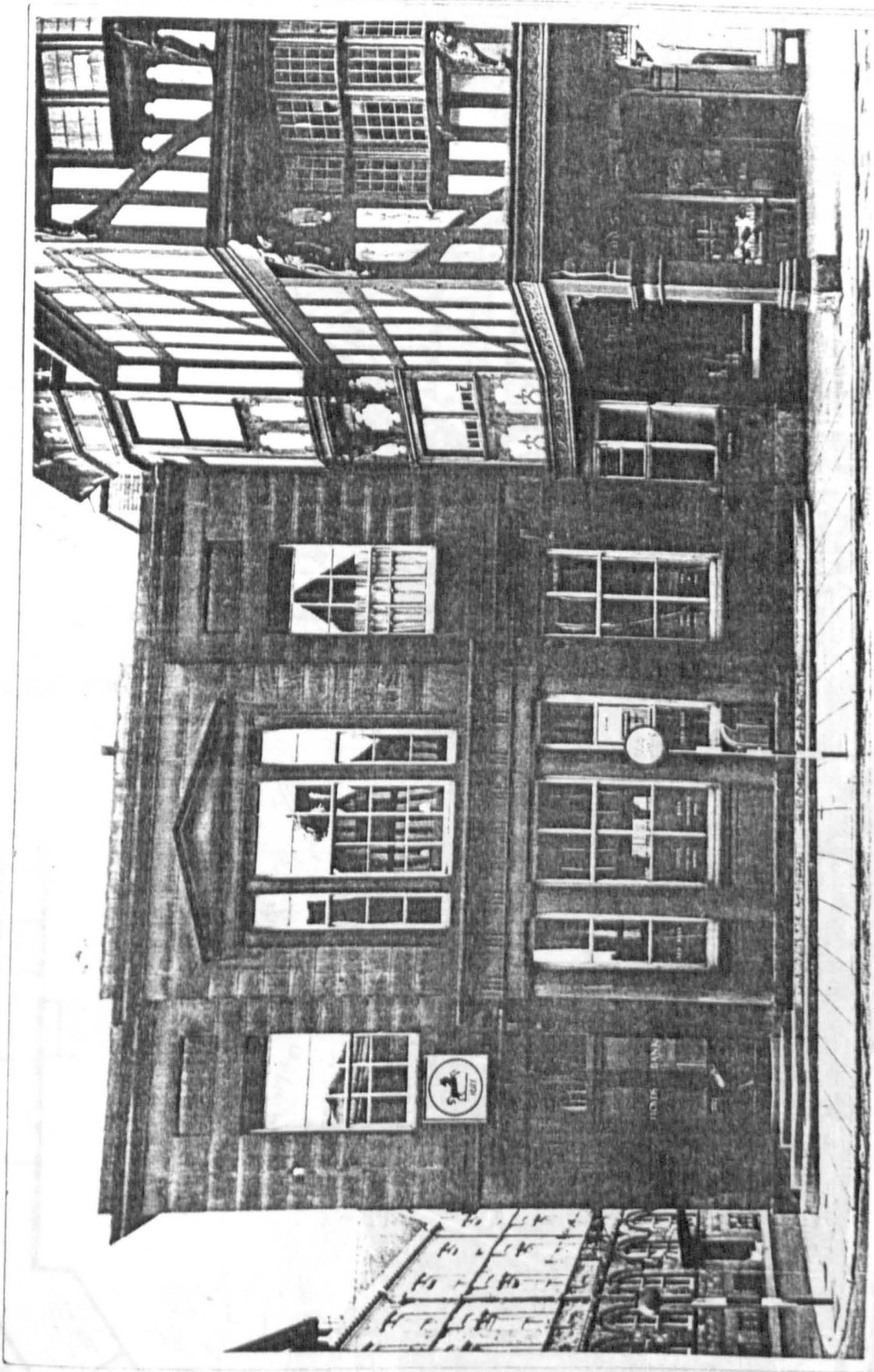

CHAPTER 5: PLATE 84

CHAPTER 5: PLATE 85

London & County Bank, Esher branch

Source: Building News, vol. 53 (1887, Part 2), plate after p. 611

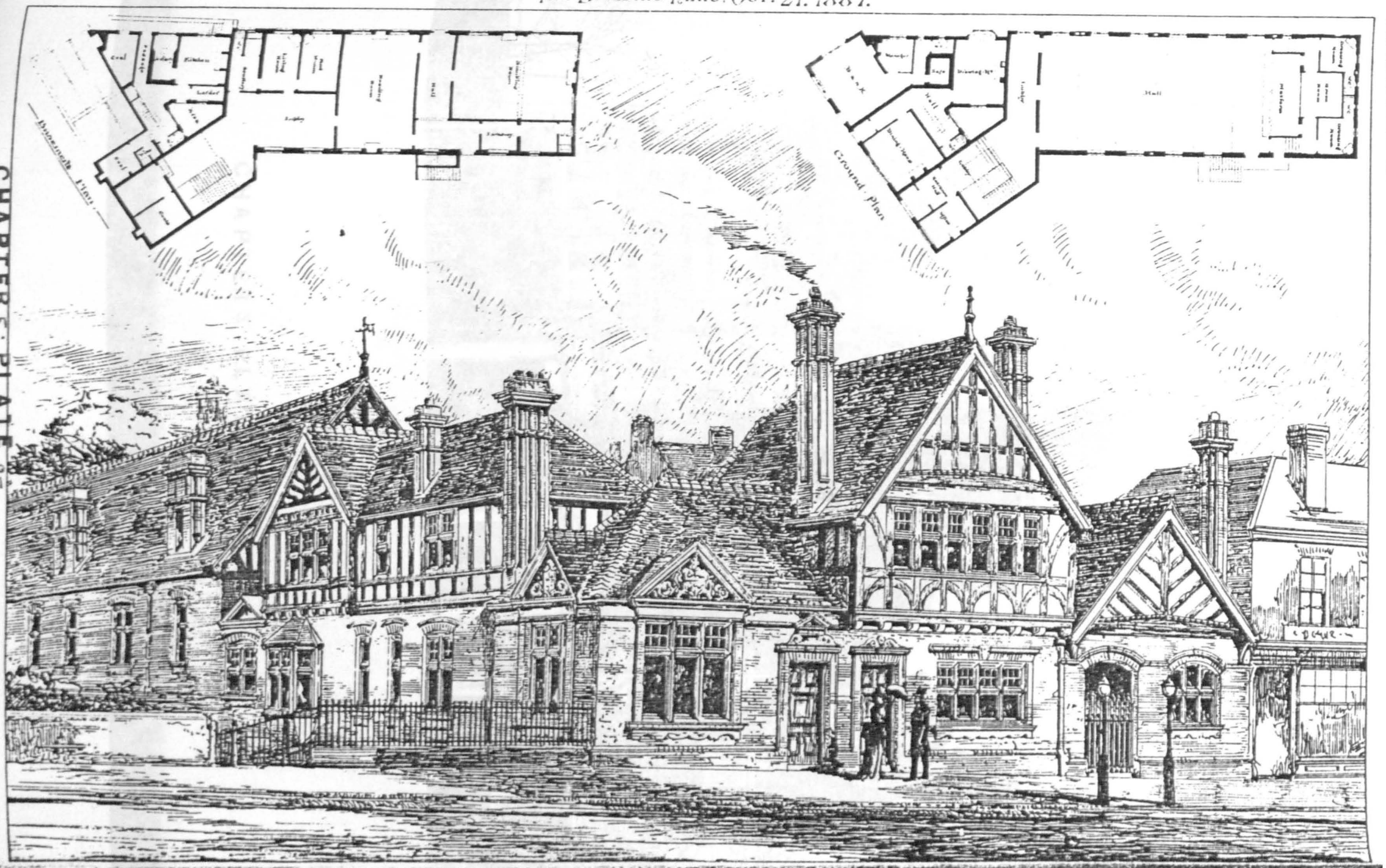

ESHER VILLAGE HALL AND LONDON COUNTY

CHAPTER 5 : PLATE 86

London & South Western Bank,
Wimbledon Common branch (reduced print)

Source: Architect, vol. 56 (1896, Part 2), plate after p. 362



CHAPTER 5: PLATE 86

CHAPTER 5: PLATE 87

Bank of Messrs. William Williams, Brown & Co., Park Row, Leeds

Source: Lloyds Bank Archives

CHAPTER 5: PLATE 88

Former bank of Messrs. William Williams, Brown & Co., Leeds

Source: J.M.L. Booker



CHAPTER 5: PLATE 88

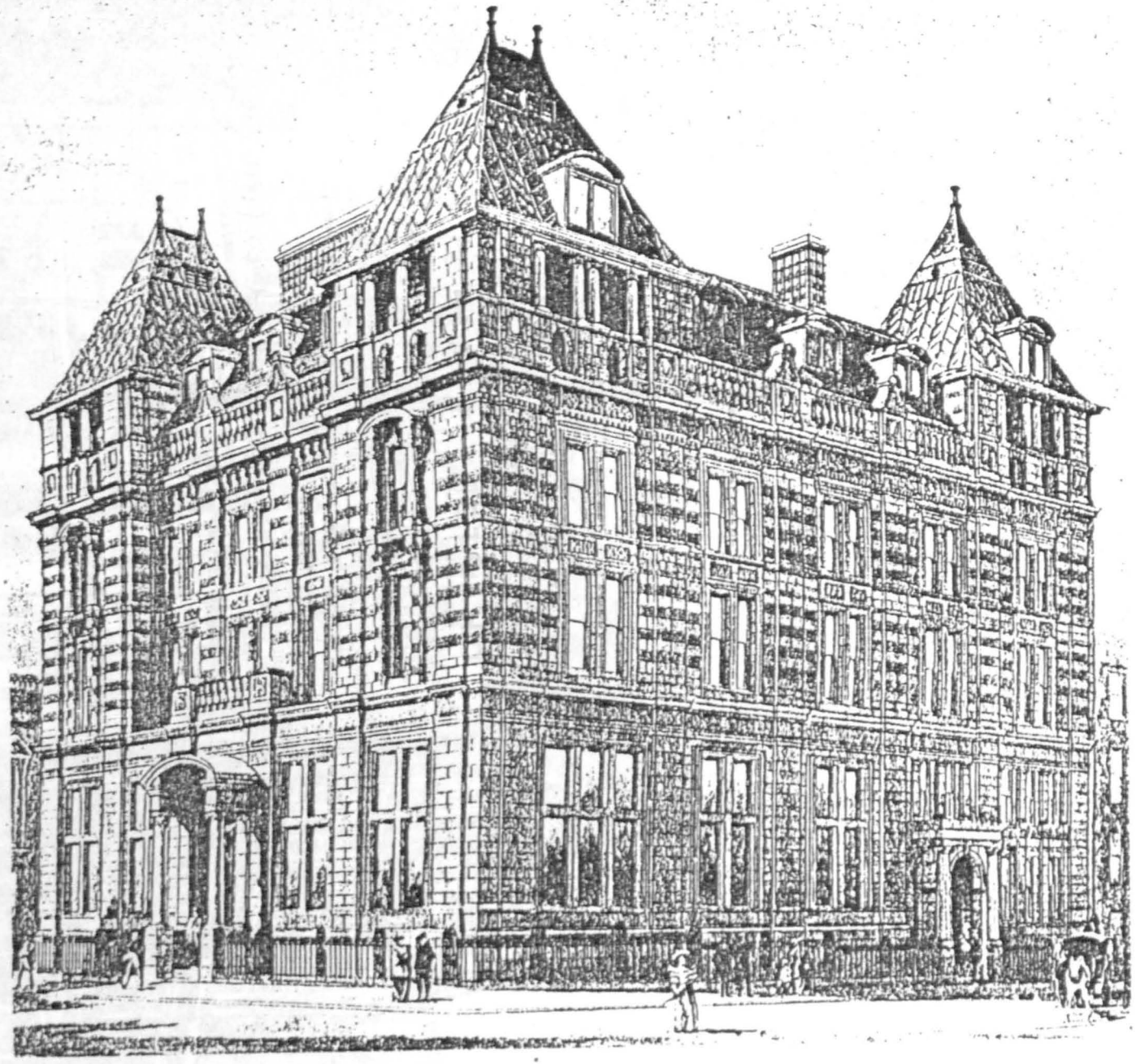

CHAPTER 5: PLATE 87

CHAPTER 5: PLATE 89

London & South Western Bank,
Forest Gate branch (reduced print)

Source: Building News, vol. 60 (1891, Part 1),
plate after p. 162

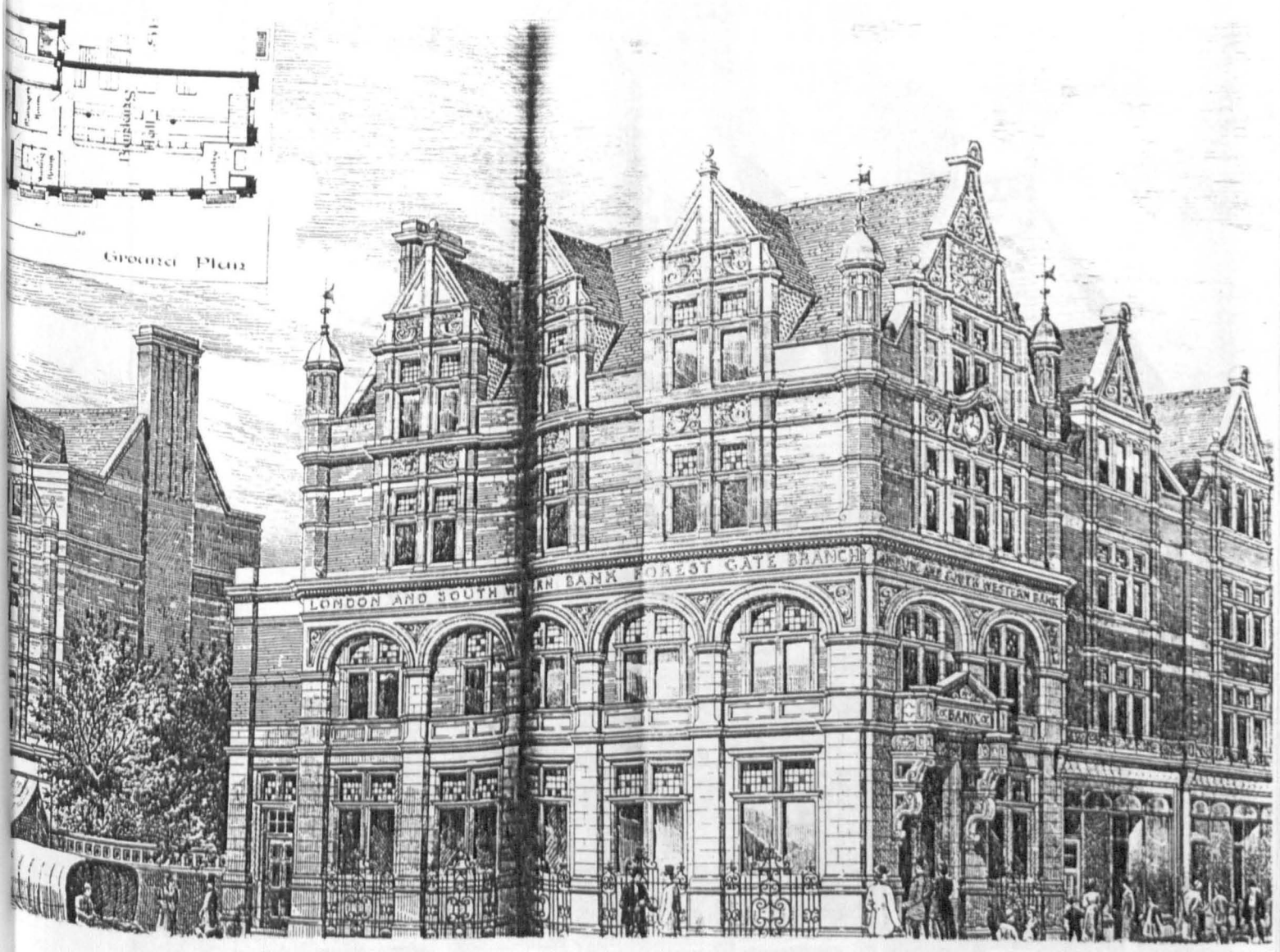

CHAPTER 5: PLATE 89

CHAPTER 5: PLATE 90

London & South Western Bank.
Hartesden branch

Source: Building News, vol. 60 (1891, Part 1), plate after p. 772

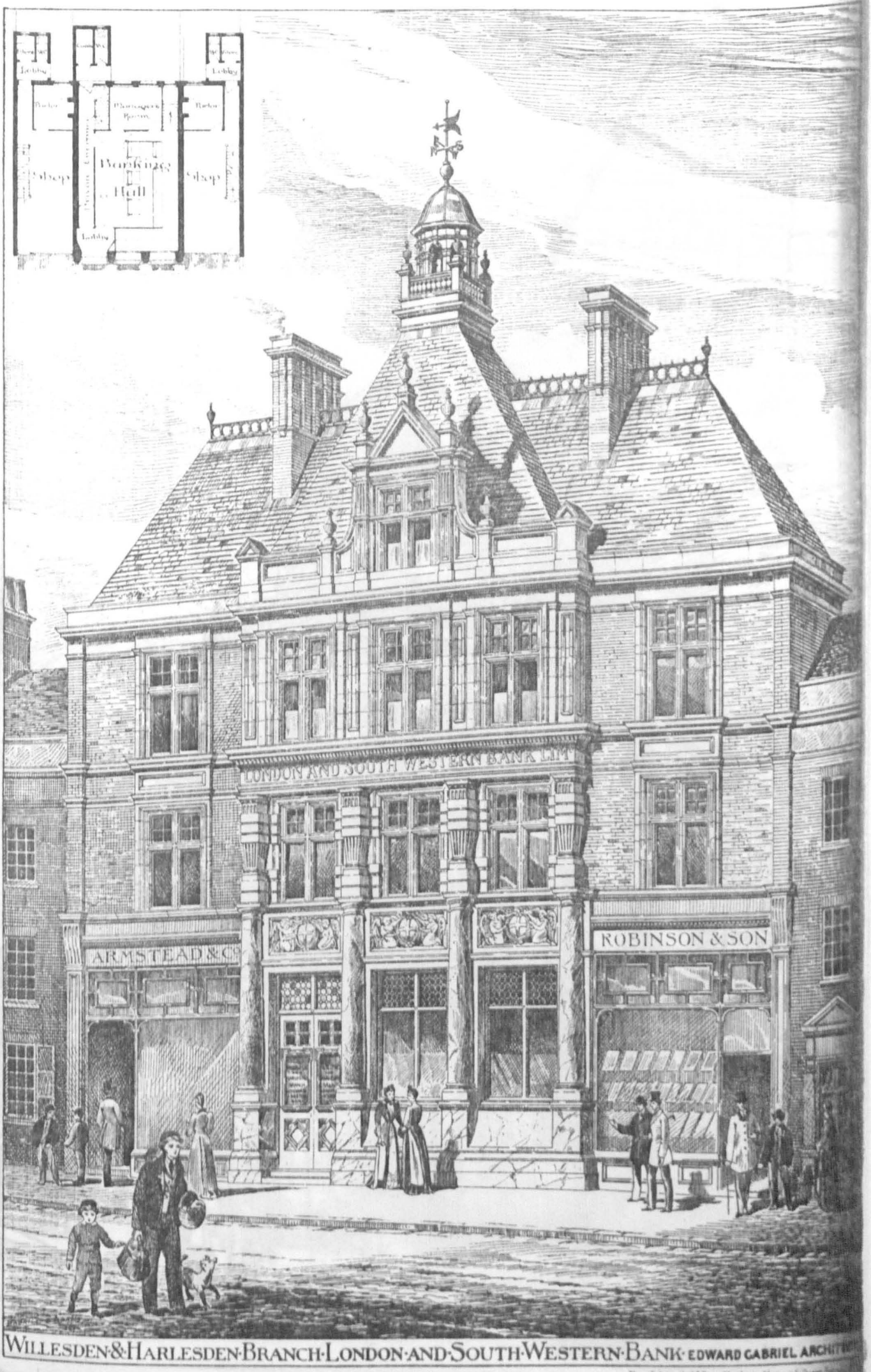

WILLESDEN & HARLESDEN BRANCH LONDON AND SOUTH WESTERN BANK EDWARD GABRIEL ARCHITECT

Photo-Lithographed & Printed by James Akerman & Sons

CHAPTER 5: PLATE 90

CHAPTER 5: PLATE 91

London & South Western Bank,
Clerkenwell branch

Source: Building News, vol. 68
(1895, Part 1), plate after p. 371

CHAPTER 5: PLATE 91

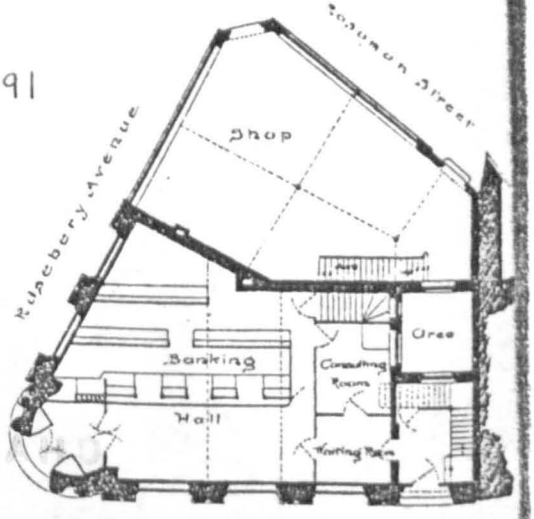

Ground Plan

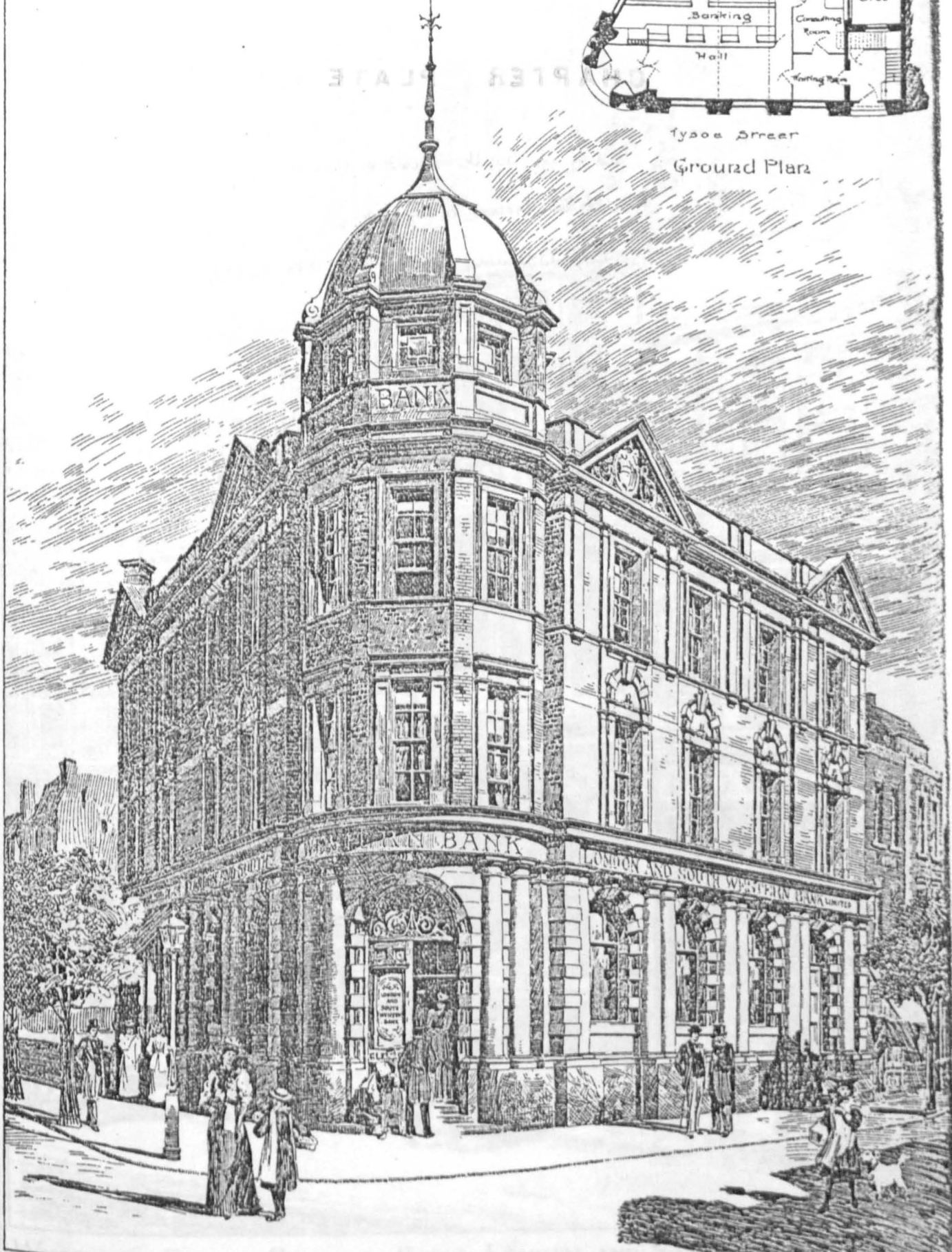

London and South Western Bank, Clerkenwell Branch. Edward Cabine

CHAPTER 5: PLATE 92

London & South Western Bank,
Willesden Green branch

Source: Building News, 64 (1893, Part 1), plate after p. 388

CHAPTER 5 PLATE 92



WILLESDEN GREEN BRANCH BANK LONDON AND SOUTH WESTERN BANK

Photo-Lithographed & Printed by James Akerman, 6, Queen Square, W.C.

EDWARD GABRIEL ARCHITECT

CHAPTER 5: PLATE 93

London & South Western Bank,
Crouch End & Hornsey branch

Source: Building News, vol. 57
(1889, Part 2), plate after p. 284

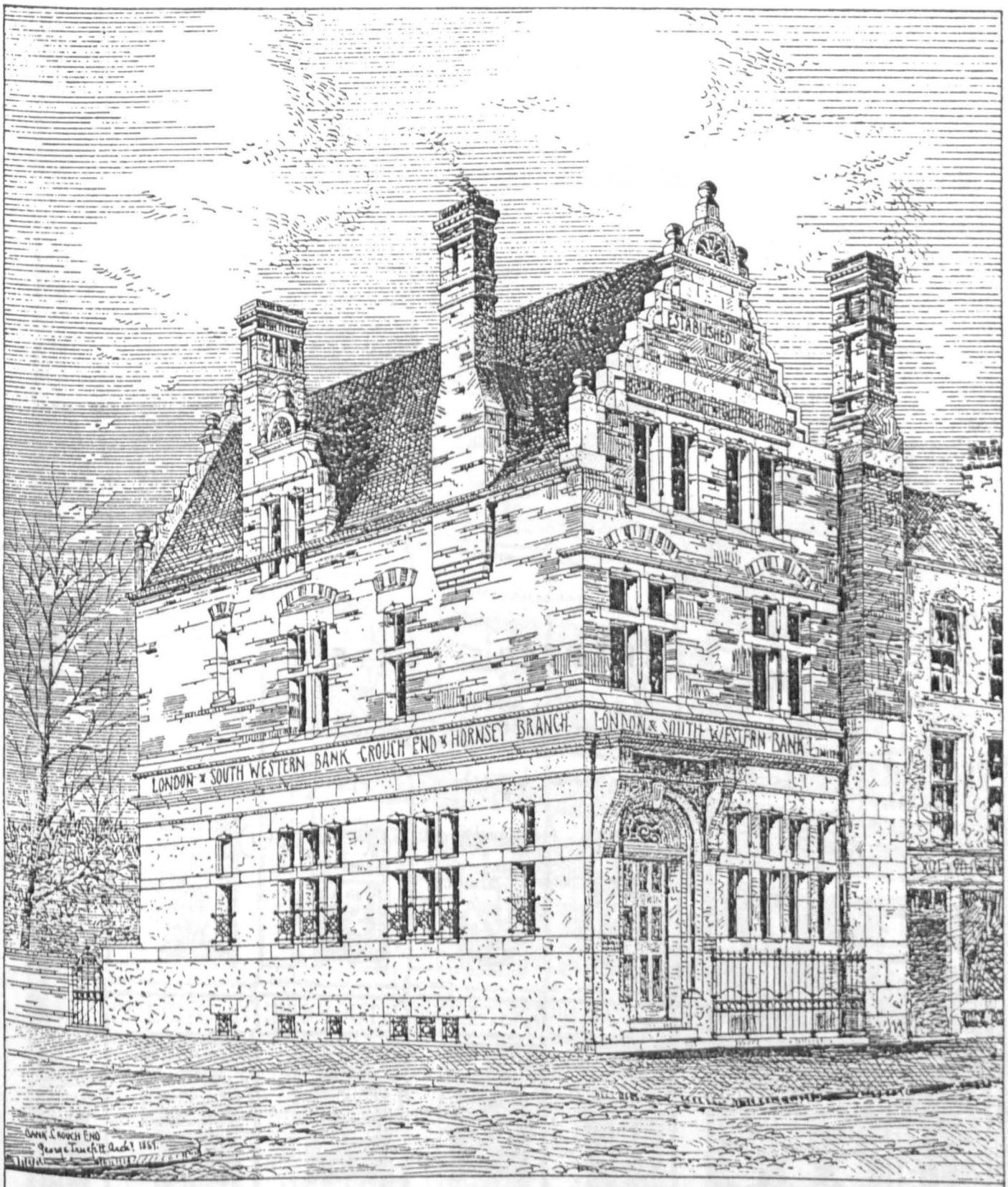

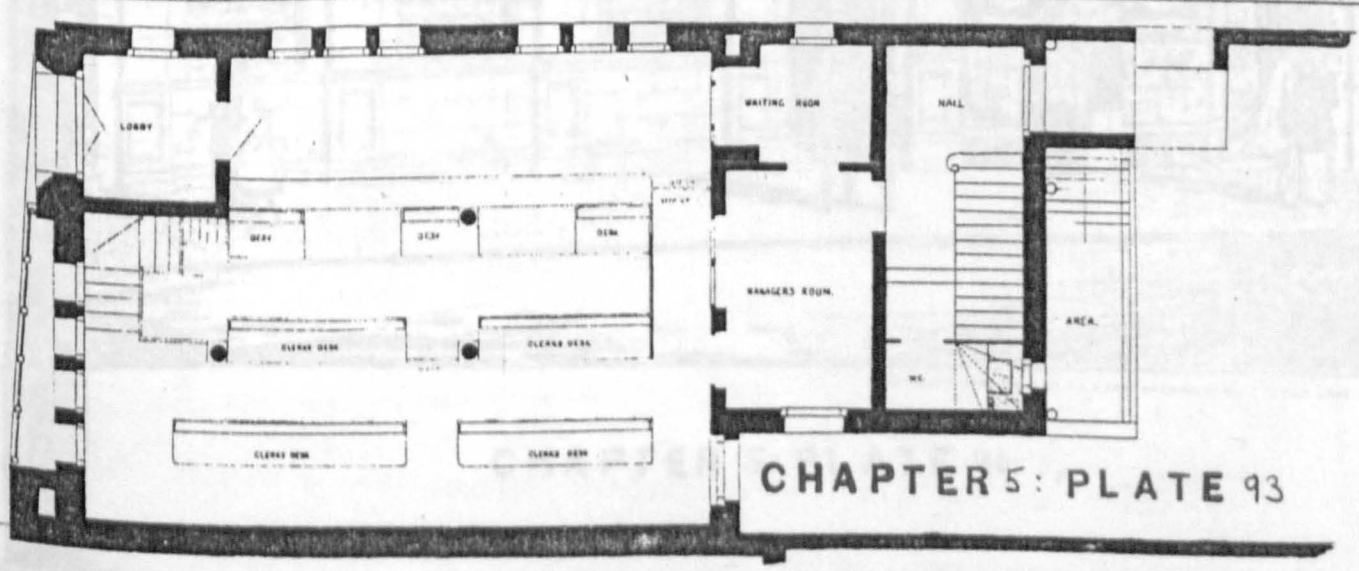

CHAPTER 5: PLATE 93

GROUND FLOOR PLAN

CHAPTER 5: PLATE 94

London & South Western Bank,
Highgate branch

Source: Architect, vol. 51 (1894, Part 1),
plate before p. 129

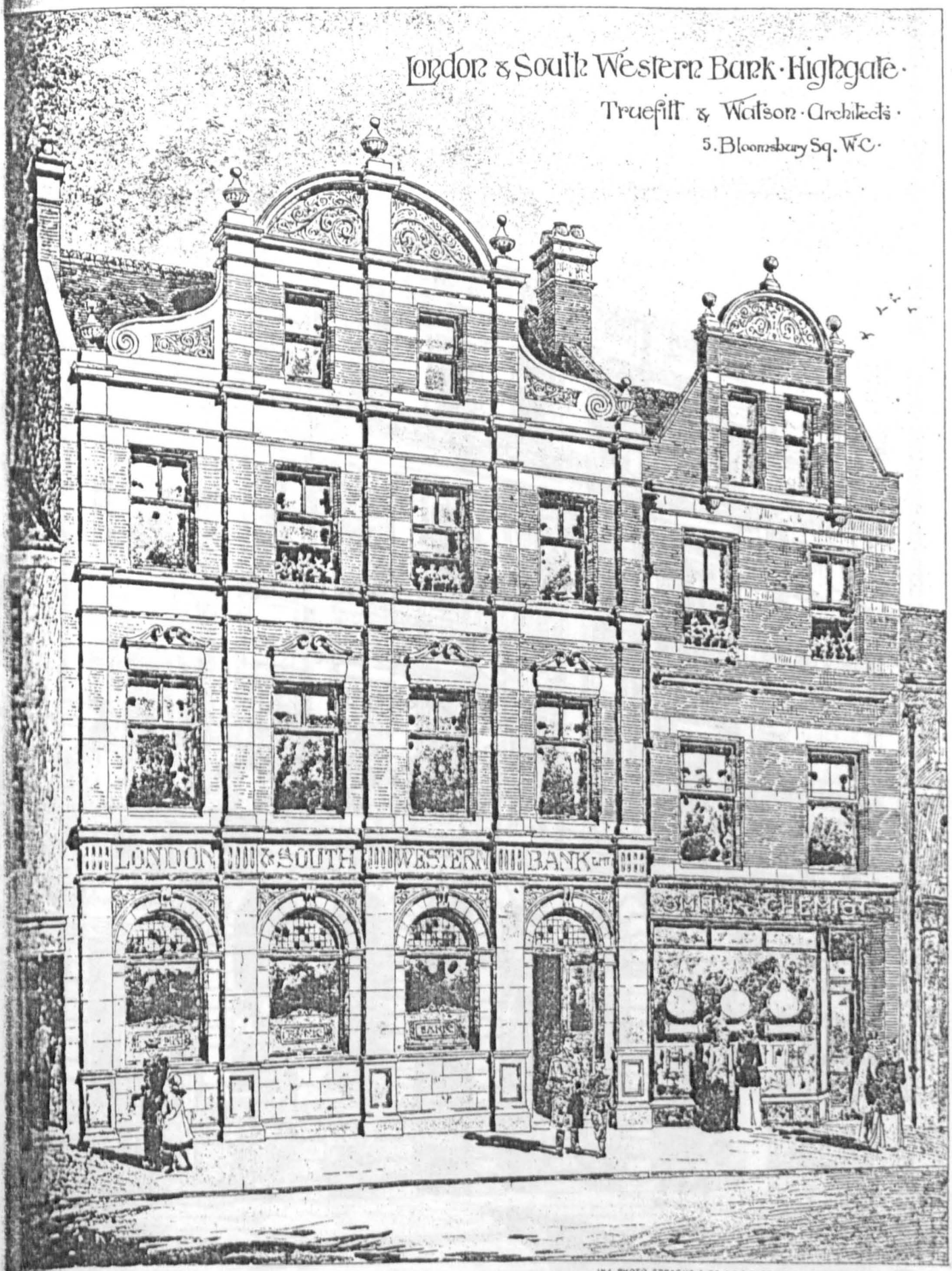

INA PHOTO SPRAGUE & Co 4 & 5 EAST HARDING STREET FETTER LANE E.C.

CHAPTER 5: PLATE 94

CHAPTER 5: PLATE 95

London & South Western Bank,
Head Office, Fenchurch Street

Source: Building News, vol. 55
(1888, Part 2), plate after p. 336

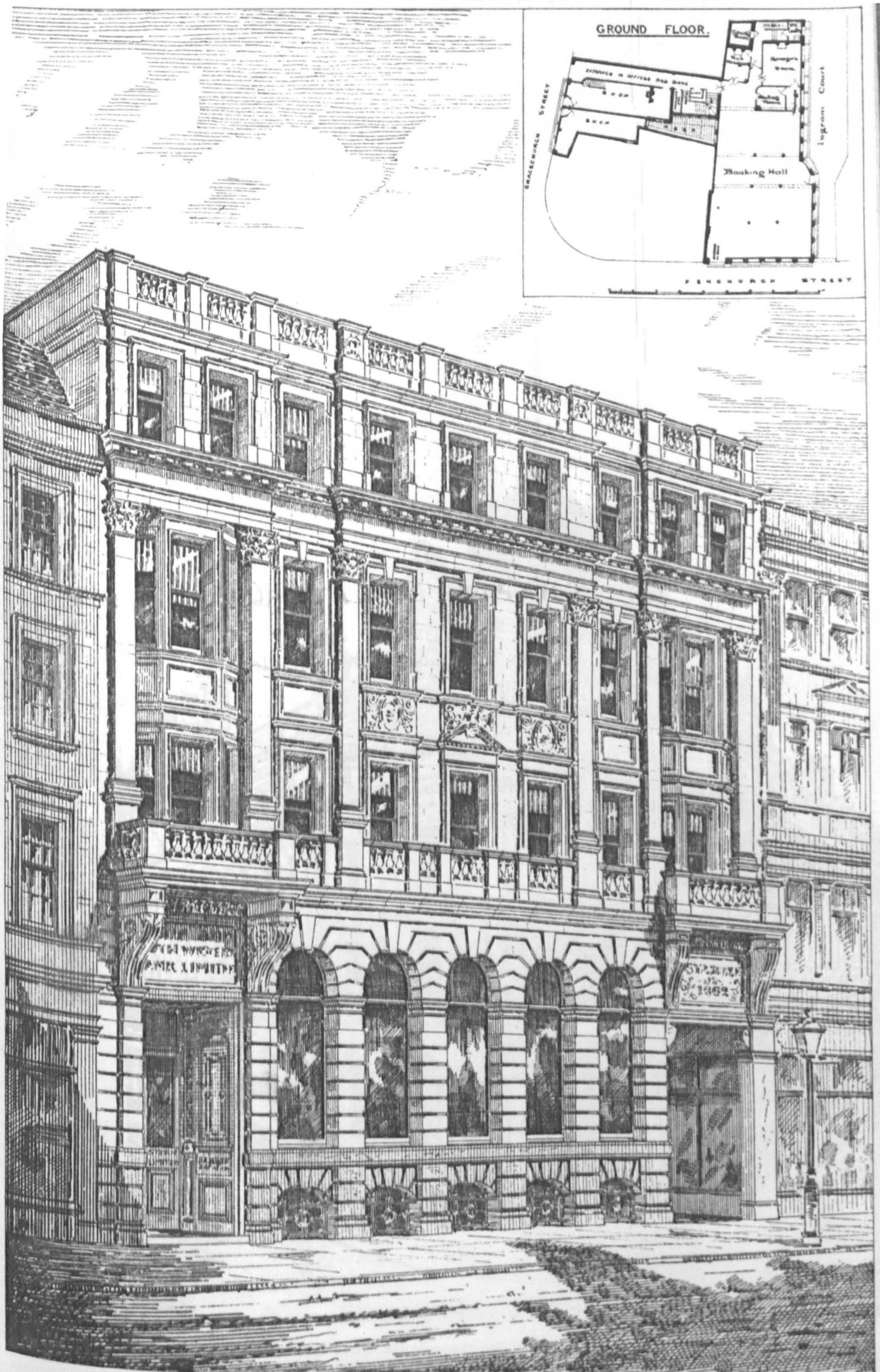

Photo Lithographed & Printed by James Akerman, 6, Queen Square, W.C.

LONDON & SOUTH·WESTERN·BANK·FENCHURCH·ST.E.C·MESSRS EDMESTON & GABRIEL·ARCHTS

CHAPTER 5: PLATE 95

CHAPTER 5: PLATE 96

London & South Western Bank, enlarged Head Office

Source: Architectural Review, vol. 32 (1912, Part 2), p. 109



CHAPTER 5: PLATE 96

CHAPTER 5: PLATE 97

Bank of Messrs. Hodgkin, Barnett & Co.,
Head Office, Newcastle-upon-Tyne

Source: Lloyds Bank Archives



CHAPTER 5: PLATE 97

CHAPTER 5: PLATE 98

Lloyds Bank, formerly bank of
Messrs. Hodgkin, Barnett & Co.,
Morpeth branch

Source: Lloyds Bank Archives



DEC. 1949 CHAPTER 5 : PLATE 98

CHAPTER 5: PLATE 99

Bank of Messrs. Hodgkin, Barnett & Co., North Shields branch

Source: Lloyds Bank Archives



CHAPTER 5: PLATE 99

CHAPTER 5: PLATE 100

Bank of Messrs. Hodgkin, Barnett & Co., Hexham branch

Source: Lloyds Bank Archives



CHAPTER 5: PLATE 100

CHAPTER 5: PLATE 101

Bank of Messrs. Hodgkin, Barnett & Co., Blyth branch

Source: Lloyds Bank Archives

BLYTH



CHAPTER 5: PLATE 101

CHAPTER 5: PLATE 102

Bank of Messrs. Lambton,
Elswick branch

Source: Lloyds Bank Archives

ELSWICK Rd



CHAPTER 5 : PLATE 102

CHAPTER 5: PLATE 103

Bank of Messrs. Lambton,
Consett branch

Source: Lloyds Bank Archives



CHAPTER 5: PLATE 103

CHAPTER 5: PLATE 104

Bank of Messrs. Lambton, Forest Hall branch

Source: Building News, vol. 91 (1906, Part 2), plate after p. 45



LAMBTONS' BANK, FOREST HALL, NEWCASTLE.—T. K. WHITE and S. J. STEPHENSON, *Architects.*

CHAPTER 5: PLATE 105

Hull Savings Bank

Source: Building News, vol. 48 (1885, Part 1), plate after p. 128

SAVINGS · BANK · HULL · ROBERT · CLAMP · A·R·I·B·A · ARCHITECT · HULL

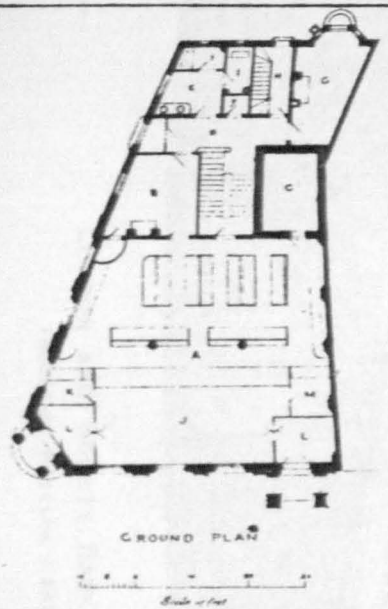

GROUND PLAN

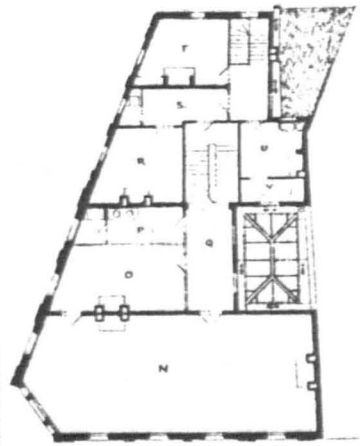

FIRST FLOOR PLAN

CHAPTER 5: PLATE 106

London & County Bank,
Littlehampton branch

Source: Architect, vol. 66 (1901, Part 2),
plate after p. 72

The Architect, Aug 2nd 1901



INK PHOTO. SPRAGUE & Co LTD 4 & 5, EAST HARDING STREET, FETTER LANE, E.C.

LONDON AND COUNTY BANK, LITTLEHAMPTON.

FREDERICK WHEELER, F.R.I.B.A., Architect.

CHAPTER 5: PLATE 106

CHAPTER 5: PLATE 107

Preston Banking Co., Southport branch (reduced print)

Source: Building News, vol. 56 (1889, Part 1), plate after p. 334

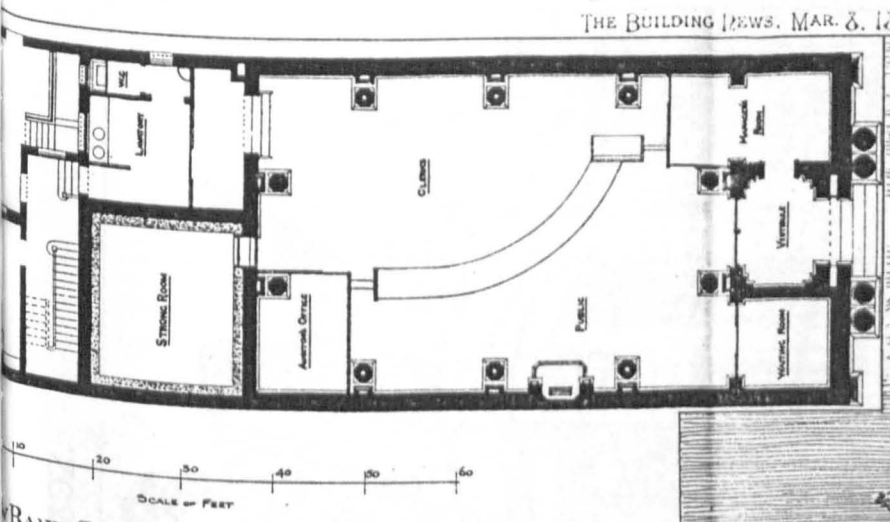

BANK · SOUTHPORT · FOR THE PRESTON BANKING Co Lᵈ.

E.W. JOHNSON, ARCHITECT.

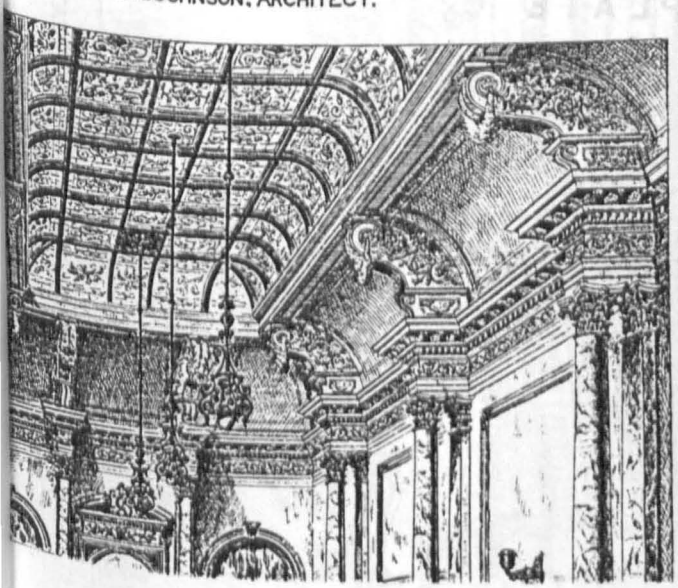

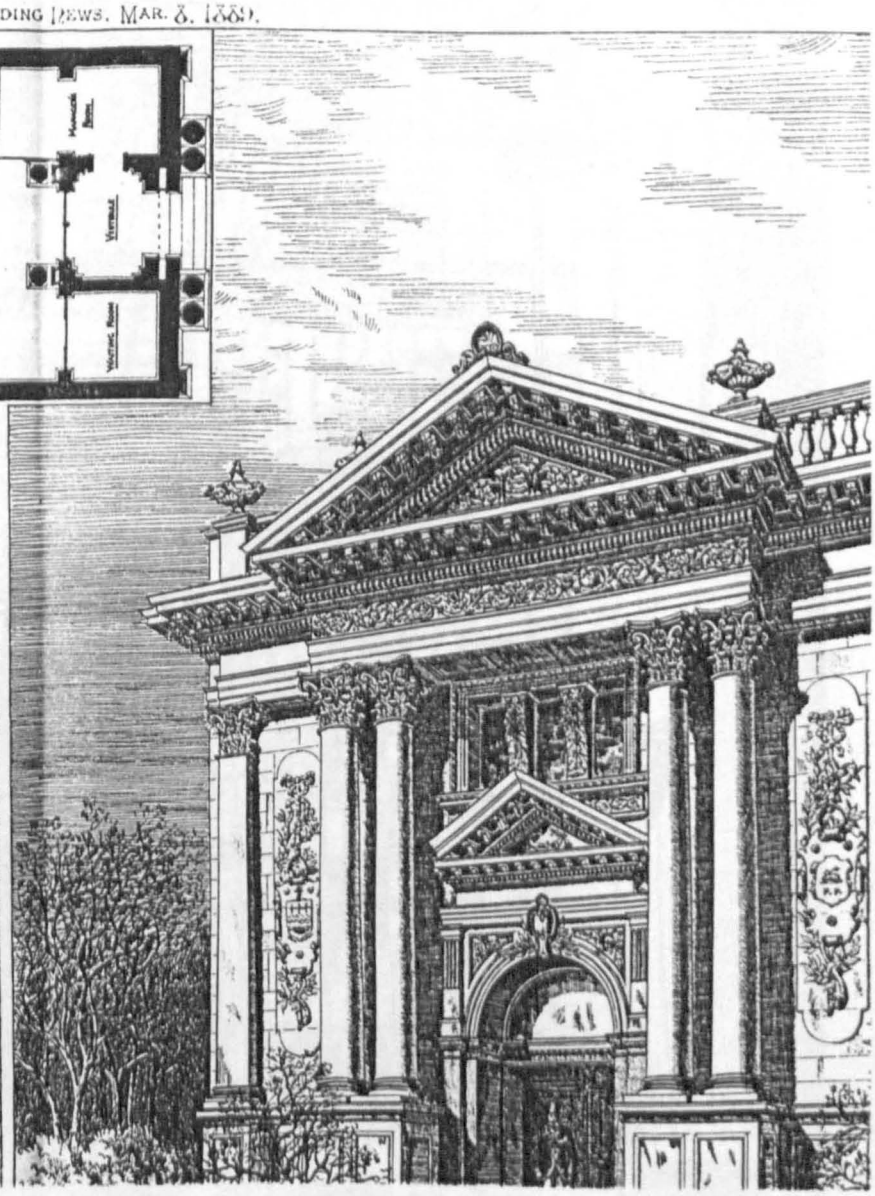

CHAPTER 5: PLATE 107

CHAPTER 5: PLATE 108

Parr's Banking Co., Southport branch

Source: Building News, vol. 62 (1892, Part 1), plate after p. 716

Parr's Banking Company Ld New Premises Southport

William Owen F.R.I.B.A.
Architect.
Warrington.

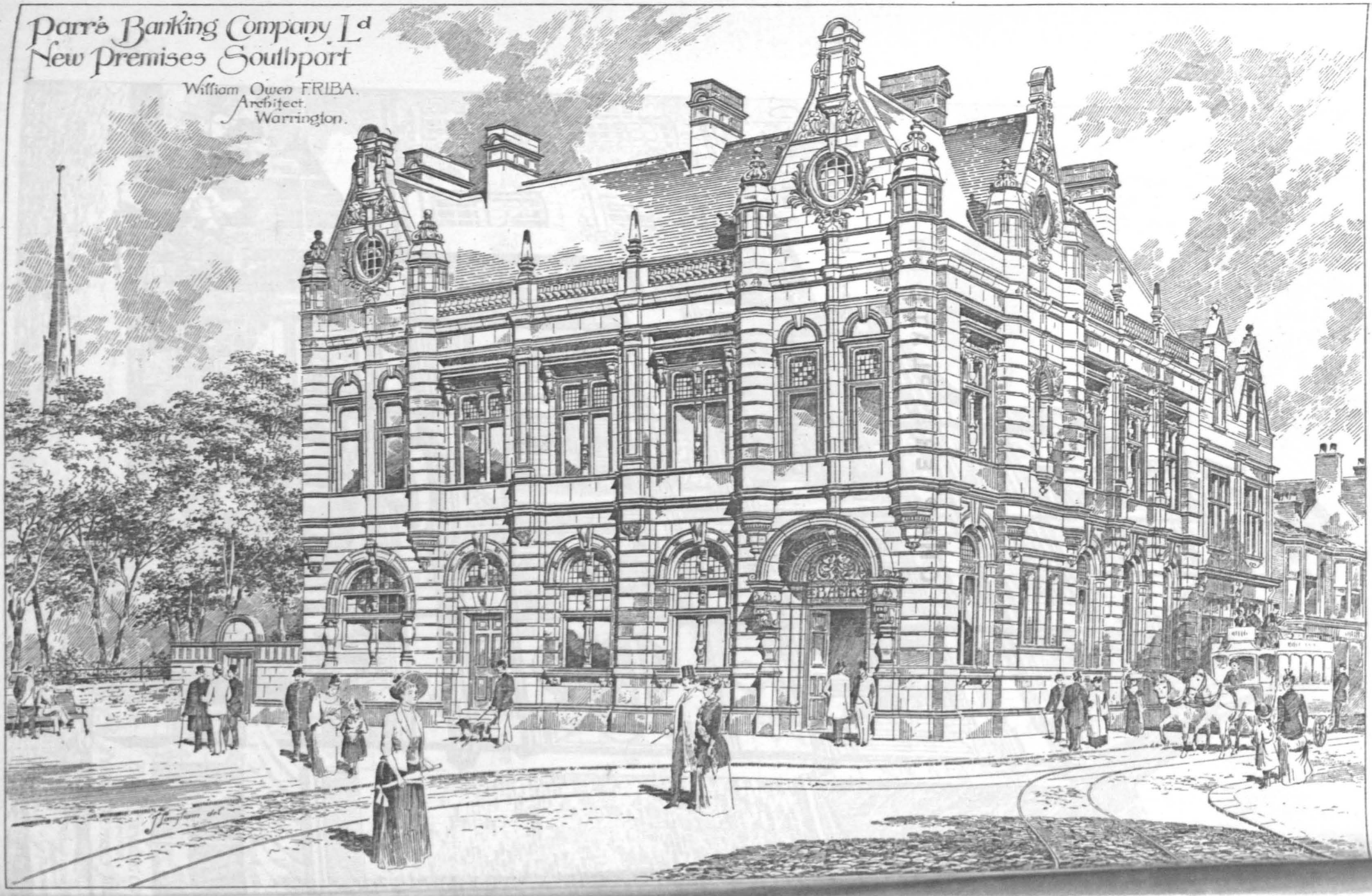

CHAPTER 5: PLATE 109

Parr's Banking Co., Wigan branch

Source: Building News, vol. 60 (1891, Part 1), p. 621

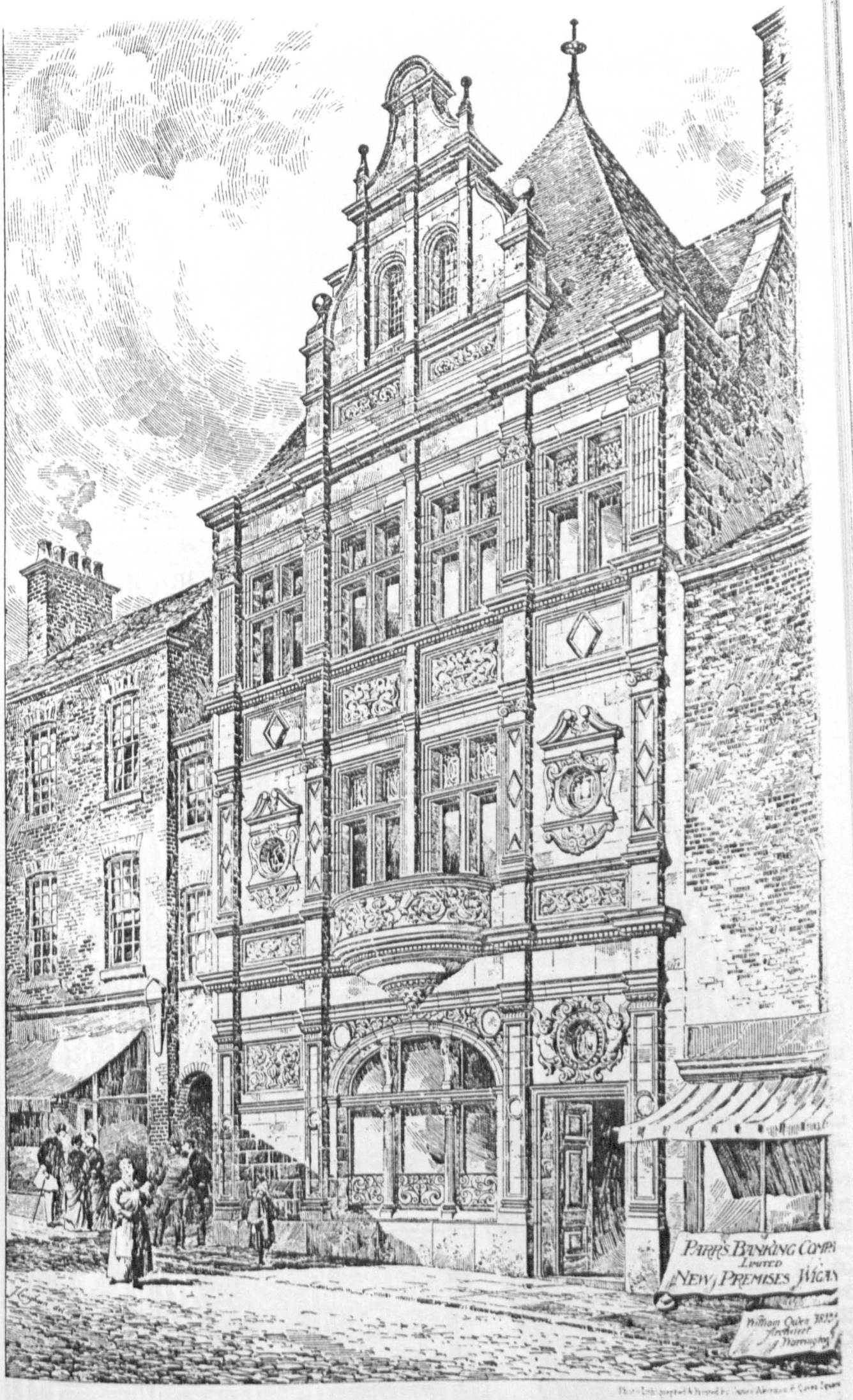

CHAPTER 5 PLATE 109

CHAPTER 5: PLATE 110

Bank of Bolton, Southport branch

Source: Building News, vol. 68 (1895, Part 1), plate after p. 440

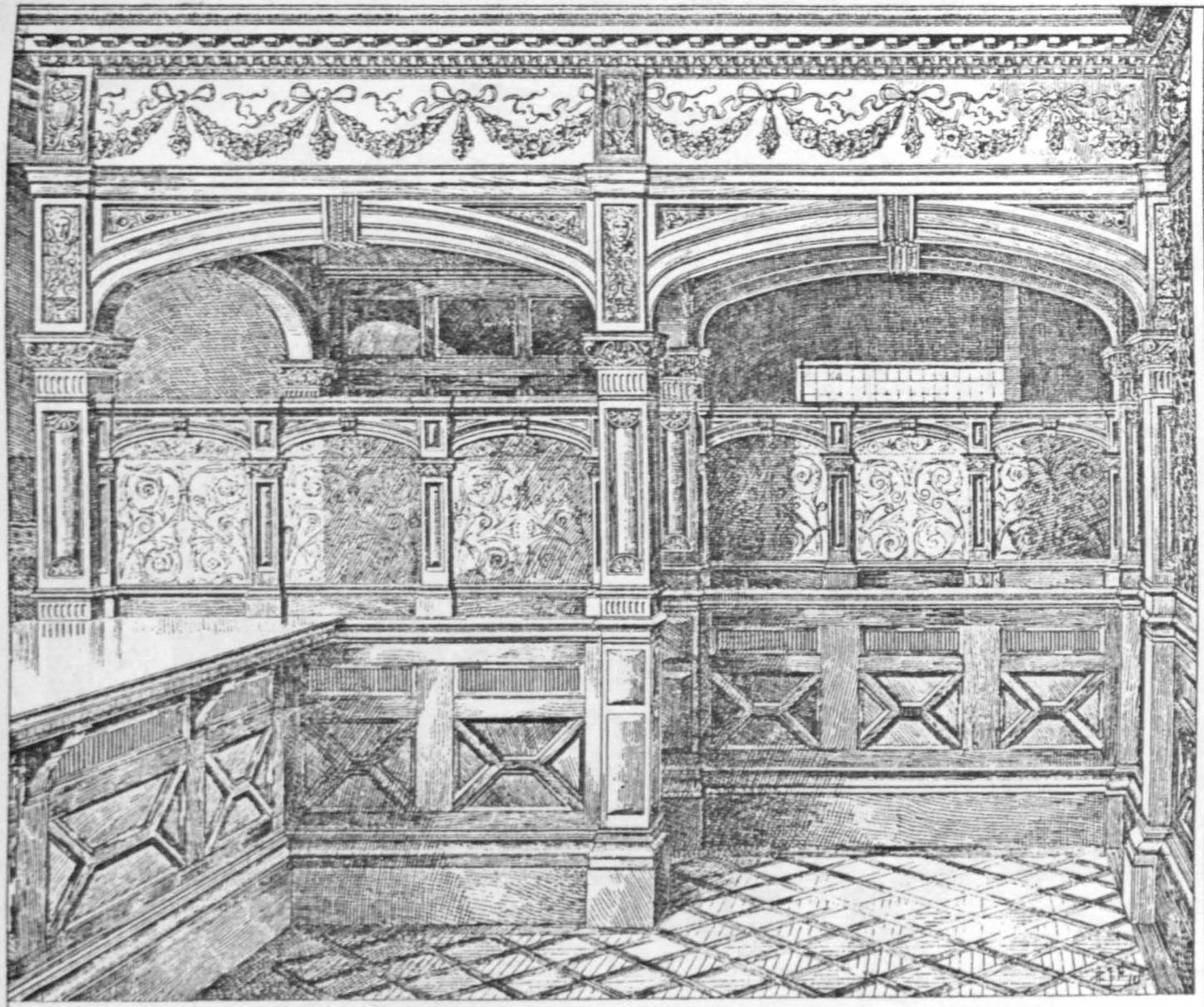

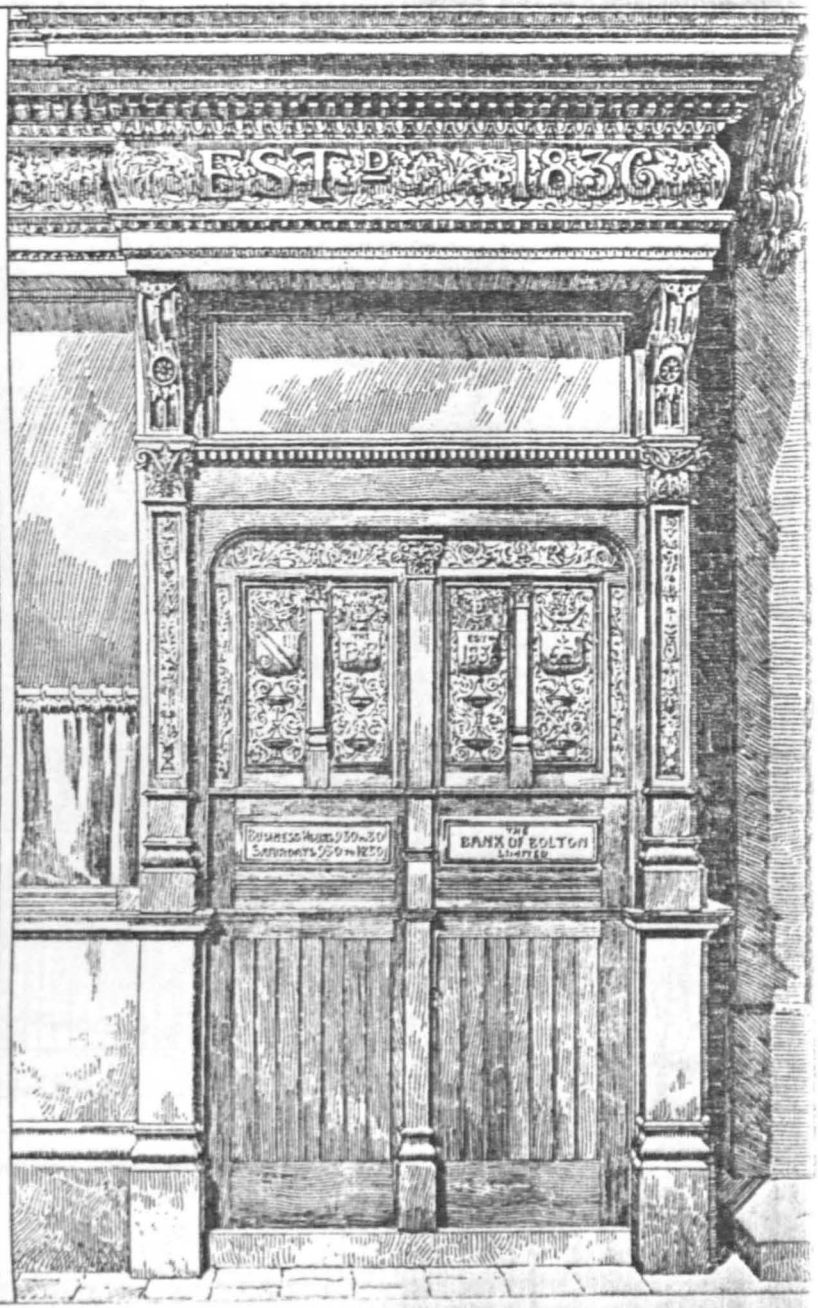

THE BANK OF BOLTON LIMD SOUTHPORT BRANCH BANK

BRADSHAW & GASS F.R.I.B.A
ARCHITECTS BOLTON.

CHAPTER 5: PLATE III

Mercantile Bank of Lancashire,
West Didsbury branch

Source: Building News, vol. 81 (1901, Part 2), plate after p. 12

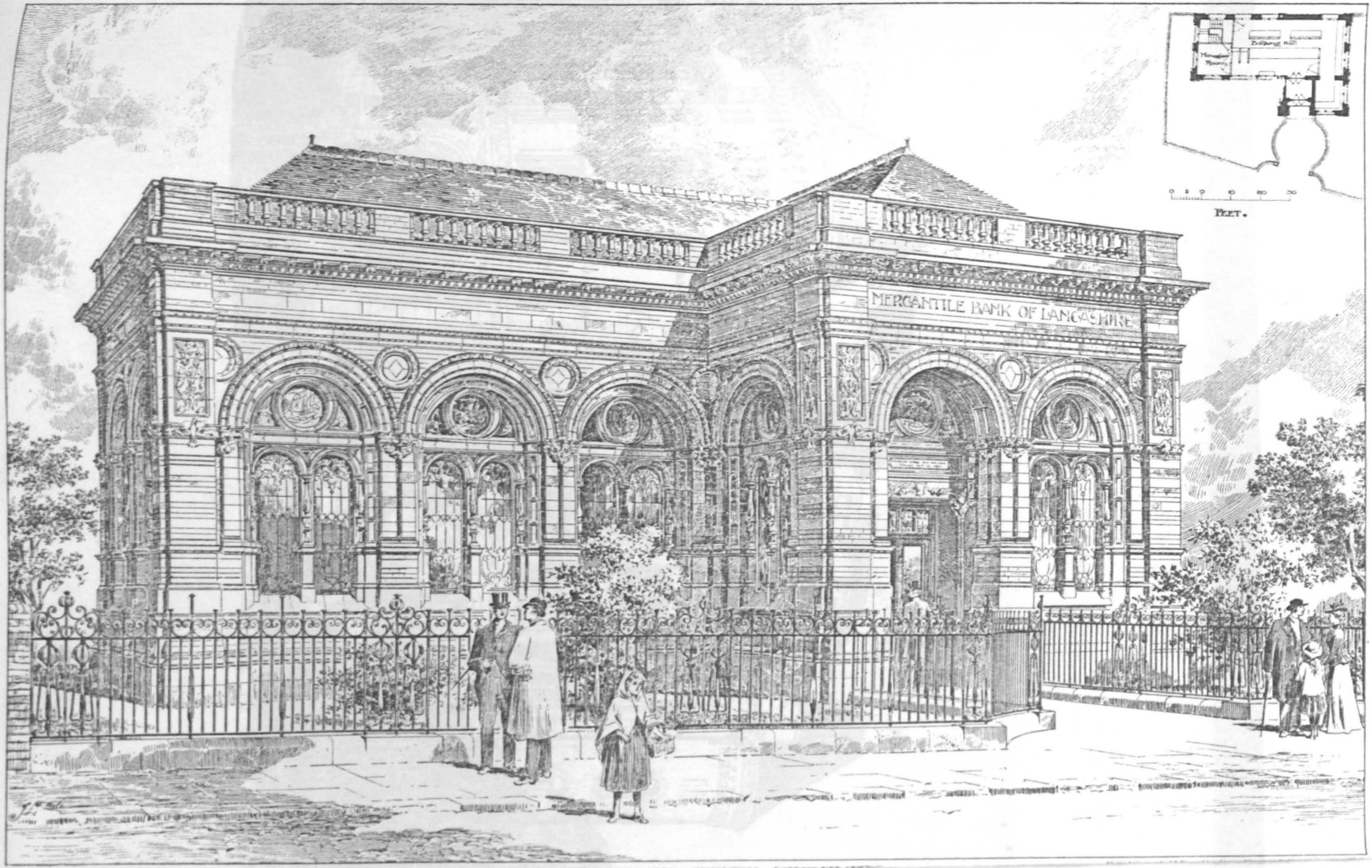

CHAPTER 5: PLATE III

CHAPTER 5: PLATE 112

Palatine Bank, Head Office, Manchester (reduced print)

Source: Building News, vol. 96 (1909, Part 1), plate after p. 69

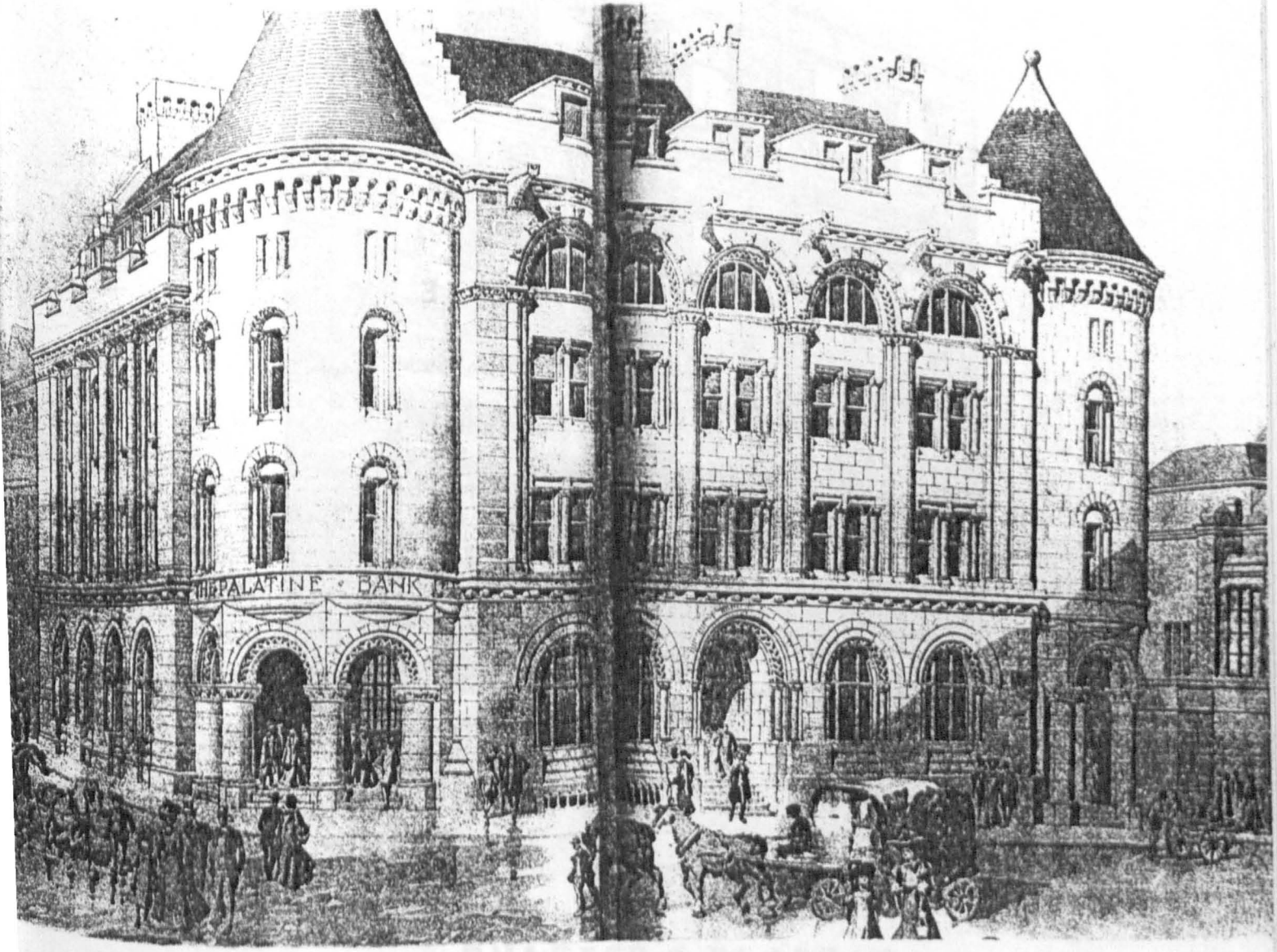

CHAPTER 5: PLATE 112

CHAPTER 5: PLATE 113

Lloyds, formerly Bucks & Oxon Union Bank, Stony Stratford branch

Source: Lloyds Bank Archives



CHAPTER 5: PLATE 113

CHAPTER 5: PLATE 114

Bucks & Oxon Union Bank,
Watford branch

Source: Lloyds Bank Archives

WATFORD.



CHAPTER 5: PLATE 114

CHAPTER 5: PLATE 115

Bucks & Oxon Union Bank,
Thame branch

Source: Lloyds Bank Archives

TH



CHAPTER 5: PLATE 115

CHAPTER 5: PLATE 116

National Provincial Bank,
Gloucester branch

Source: Lloyds Bank Archives



CHAPTER 5: PLATE 116

CHAPTER 5: PLATE 117

National Provincial Bank, Piccadilly (London) branch. (reduced print)

Source: Builder, vol. 64 (1893, Part 1), plate after p. 408

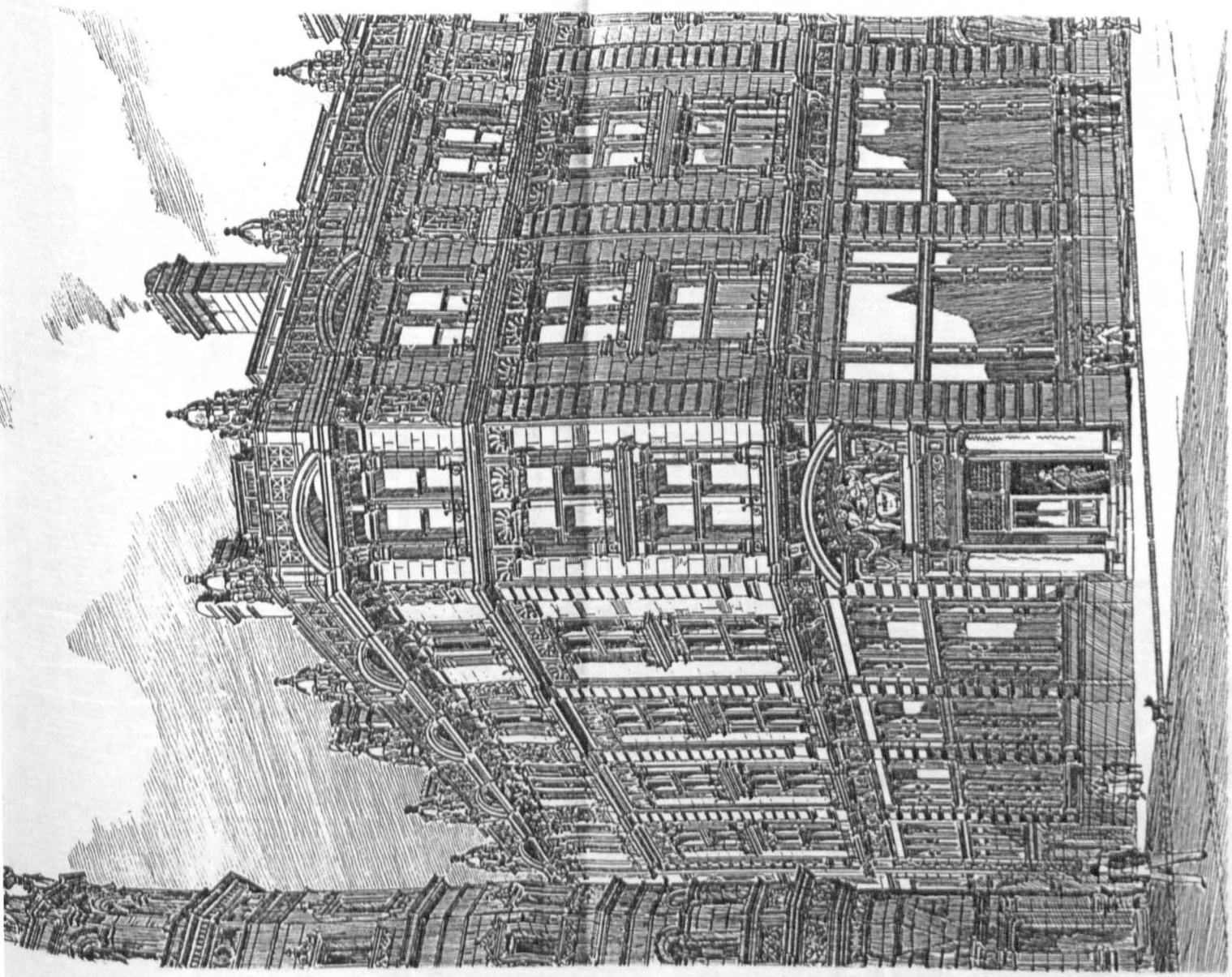

CHAPTER 5: PLATE 117

CHAPTER 5: PLATE 118

Lloyds Bank, West Kensington branch

Source: Lloyds Bank Archives

West Kensington

CHAPTER 5: PLATE 118



CHAPTER 5: PLATE 119

Lloyds Bank, Enfield branch

Source: Lloyds Bank Archives

Enfield.



CHAPTER 5: PLATE 119

CHAPTER 5: PLATE 120

Lloyds Bank, Cheltenham branch

Source: Lloyds Bank Archives

CHAPTER 5: PLATE 120

CHAPTER 5: PLATE 121

Midland Bank, Herham branch

Source: J.M.L. Booker

CHAPTER 5: PLATE 122

Midland Bank, Herham branch.

Frieze

Source: J.M.L. Booker



CHAPTER 5: PLATE 121

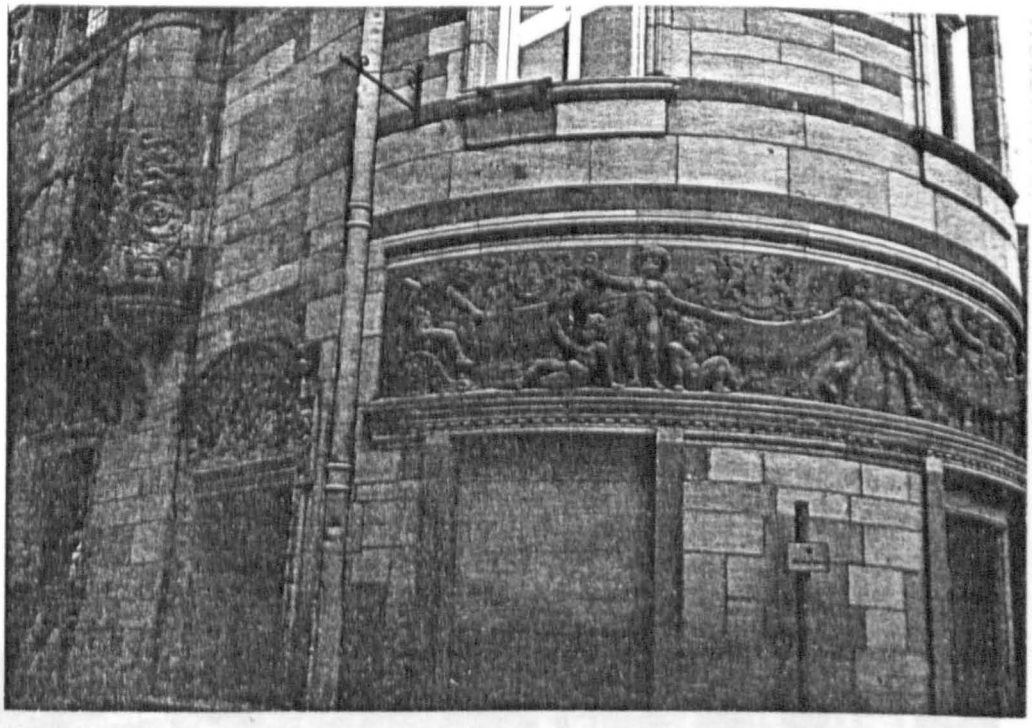

CHAPTER 5: PLATE 122

CHAPTER 5: PLATE 123

Midland Bank, High Street,
Southampton, branch
Source: J.M.L. Booker

CHAPTER 5: PLATE 124

Midland Bank, Peterborough branch
Source: J.M.L. Booker



CHAPTER 5: PLATE 123



CHAPTER 5: PLATE 124

CHAPTER 5: PLATE 125

Barclays Bank, High Street, Hampstead, branch

Source: J.M.L. Booker

CHAPTER 5: PLATE 126

Barclays Bank, Gallowtree Gate, Leicester, branch

Source: J.M.L. Booker



CHAPTER 5: PLATE 125



CHAPTER 5: PLATE 126

CHAPTER 5: PLATE 127

Barclays Bank, Goslings branch, London

Source: J.M.L. Booker

CHAPTER 5: PLATE 128

Barclays Bank, Chelmsford branch

Source: J.M.L. Booker

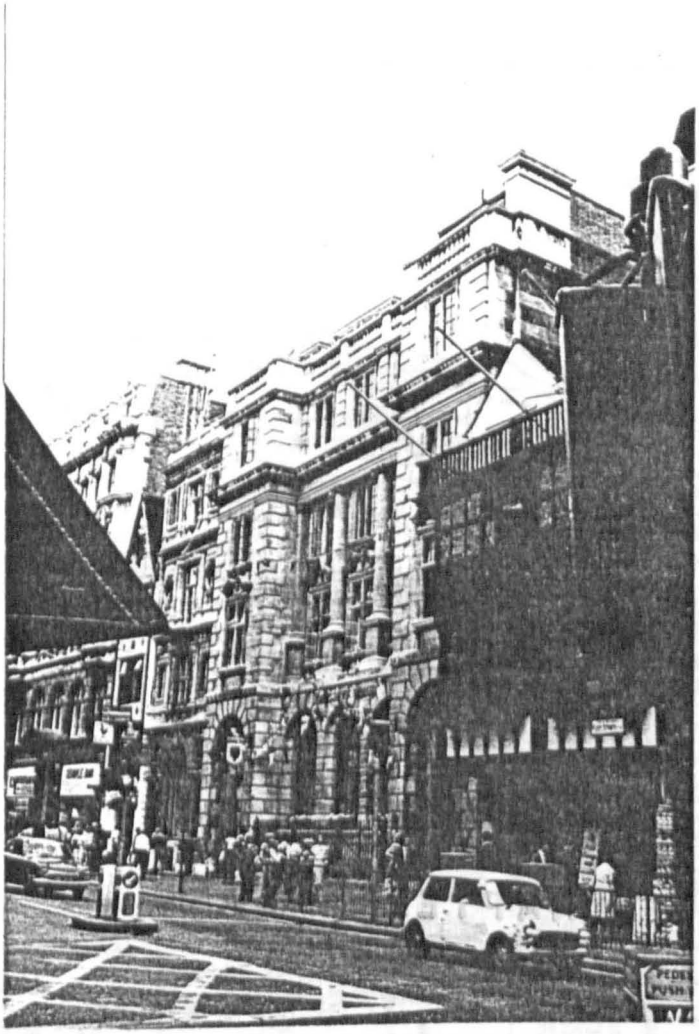

CHAPTER 5: PLATE 127



CHAPTER 5: PLATE 128

CHAPTER 5: PLATE 129

Barclays Bank, Luton branch

Source: Building News, vol. 108 (1915, Part 1), plate after p. 636

CHAPTER 5: PLATE 129

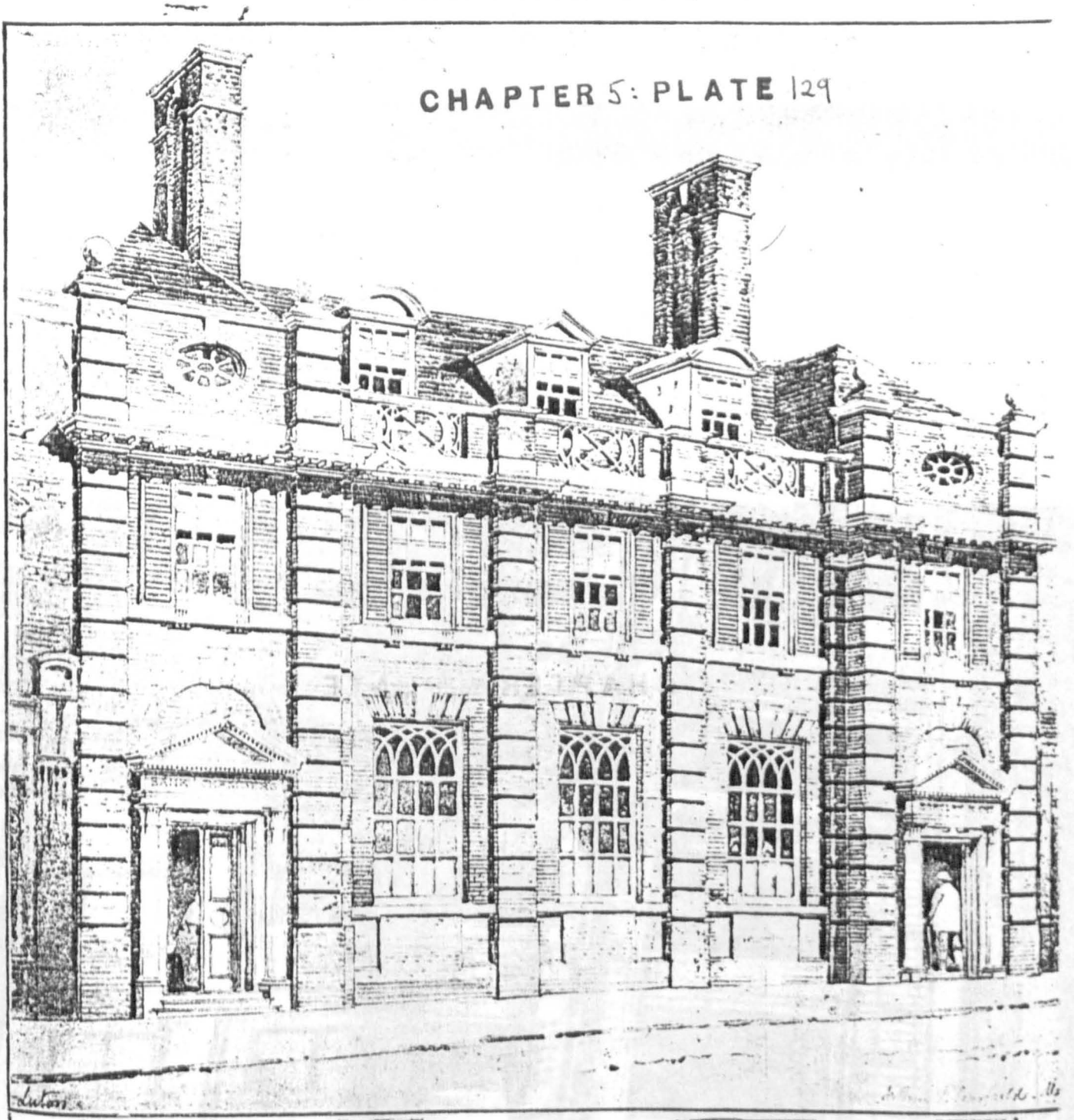

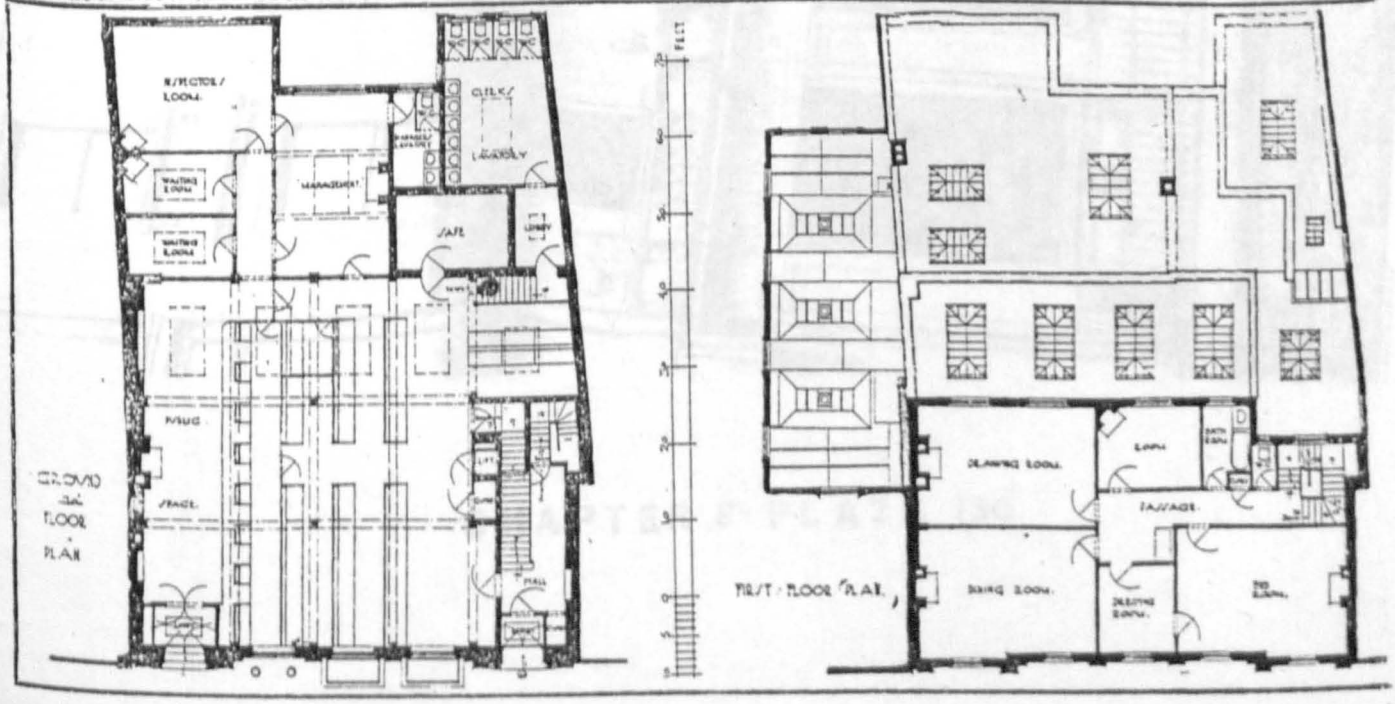

Messrs. BARCLAY'S BANK AT LUTON, BEDFORDSHIRE.

Mr. ARTHUR BLOMFIELD, M.A., F.R.I.B.A., Architect.

CHAPTER 5: PLATE 130

Williams, Deacon and Manchester & Salford Bank, Pall Mall branch (reduced print)

Source: Architect, vol. 53 (1895, Part 1), plate before p. 193

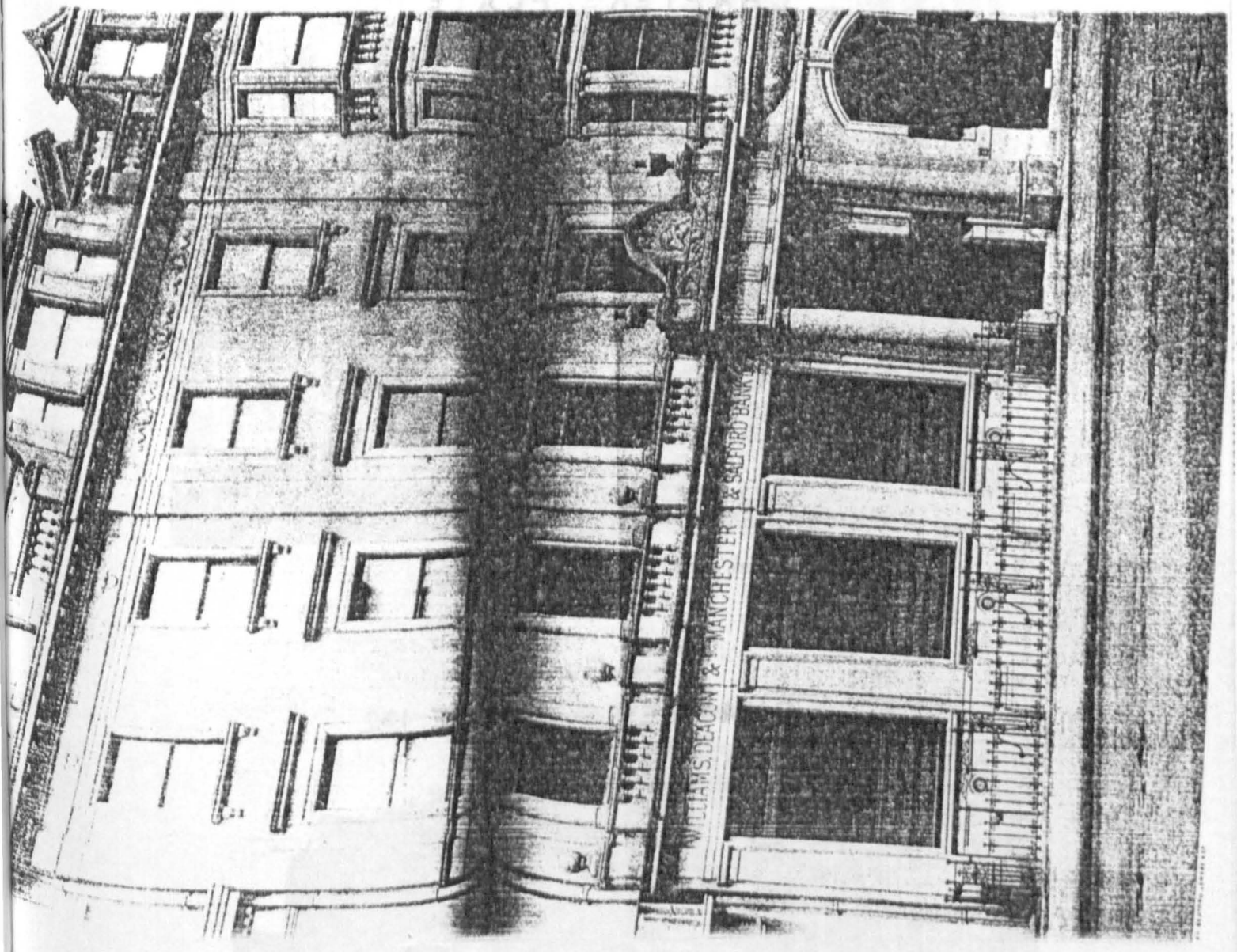

CHAPTER 5: PLATE 130

CHAPTER 5: PLATE 131

Bank of Scotland, Bishopsgate, London, branch

Source: Architect, vol. 59 (1898, Part 1), plate after p. 320

CHAPTER 5: PLATE 132

Former Yorkshire Banking Co., Leeds branch

Source: J.M.L. Booker



CHAPTER 5: PLATE 131



CHAPTER 5: PLATE 132

CHAPTER 5: PLATE 133

National Provincial Bank,
Aberystwyth branch
Source: Building News, vol. 86 (1904, Part 1),
plate after p. 375

CHAPTER 5: PLATE 133

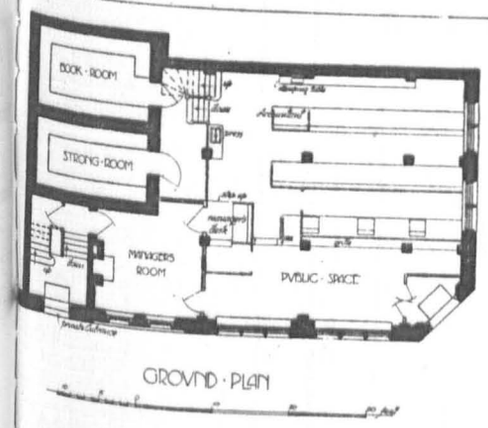

GROUND-PLAN

by James Akerman, 6, Queen Square, London, W.C.

BRANCH BANK OF THE NATIONAL PROVINCIAL [illegible] ENGLAND

CHAPTER 5: PLATE 134

National Provincial Bank,
Walsall branch

Source: Building News, vol. 86 (1904, Part 1), plate after p. 375

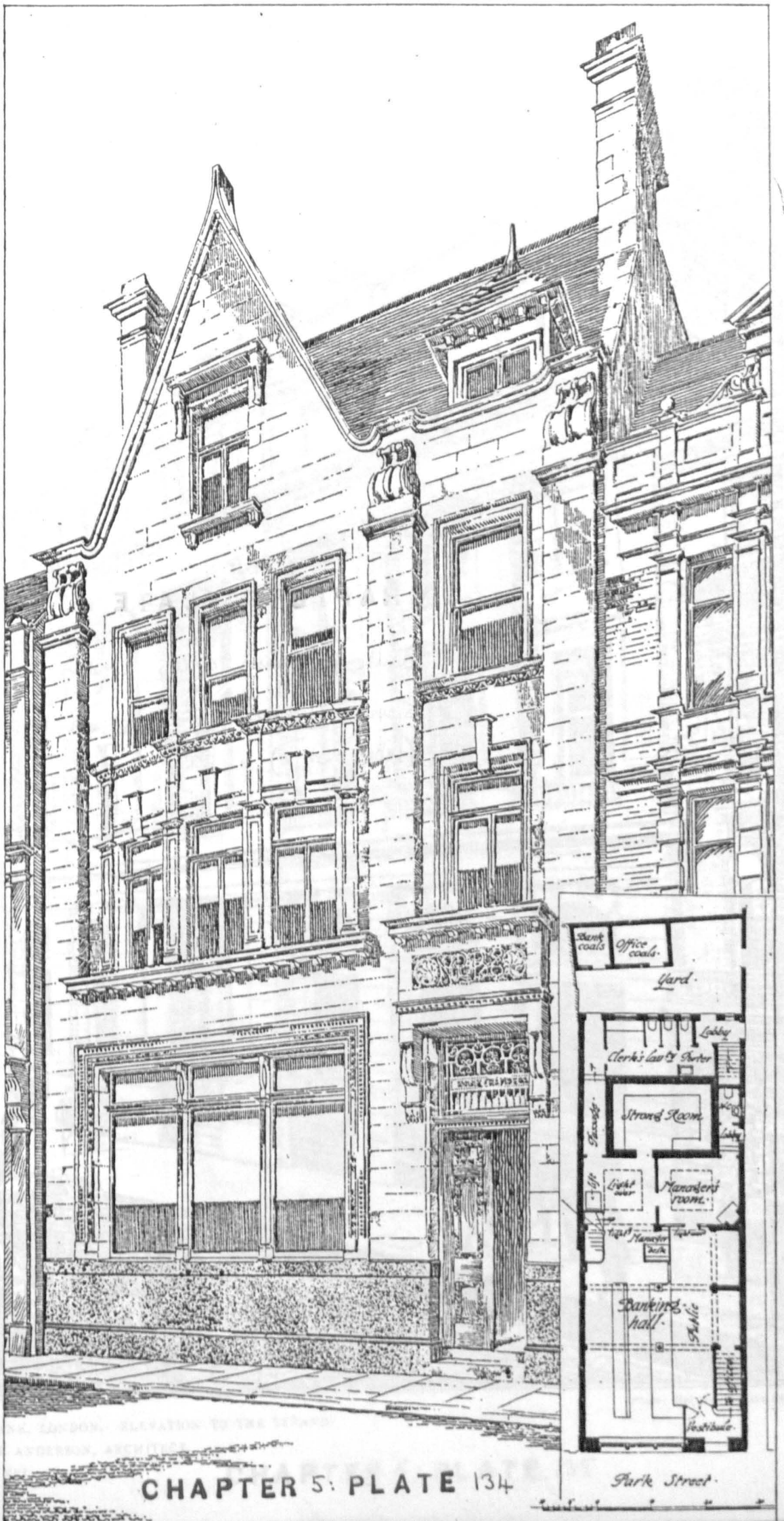

CHAPTER 5: PLATE 134

CHAPTER 5: PLATE 135

Bank of Messrs. Coutts, London

Source: Architectural Review, vol. 16 (1904, Part 2), p. 273

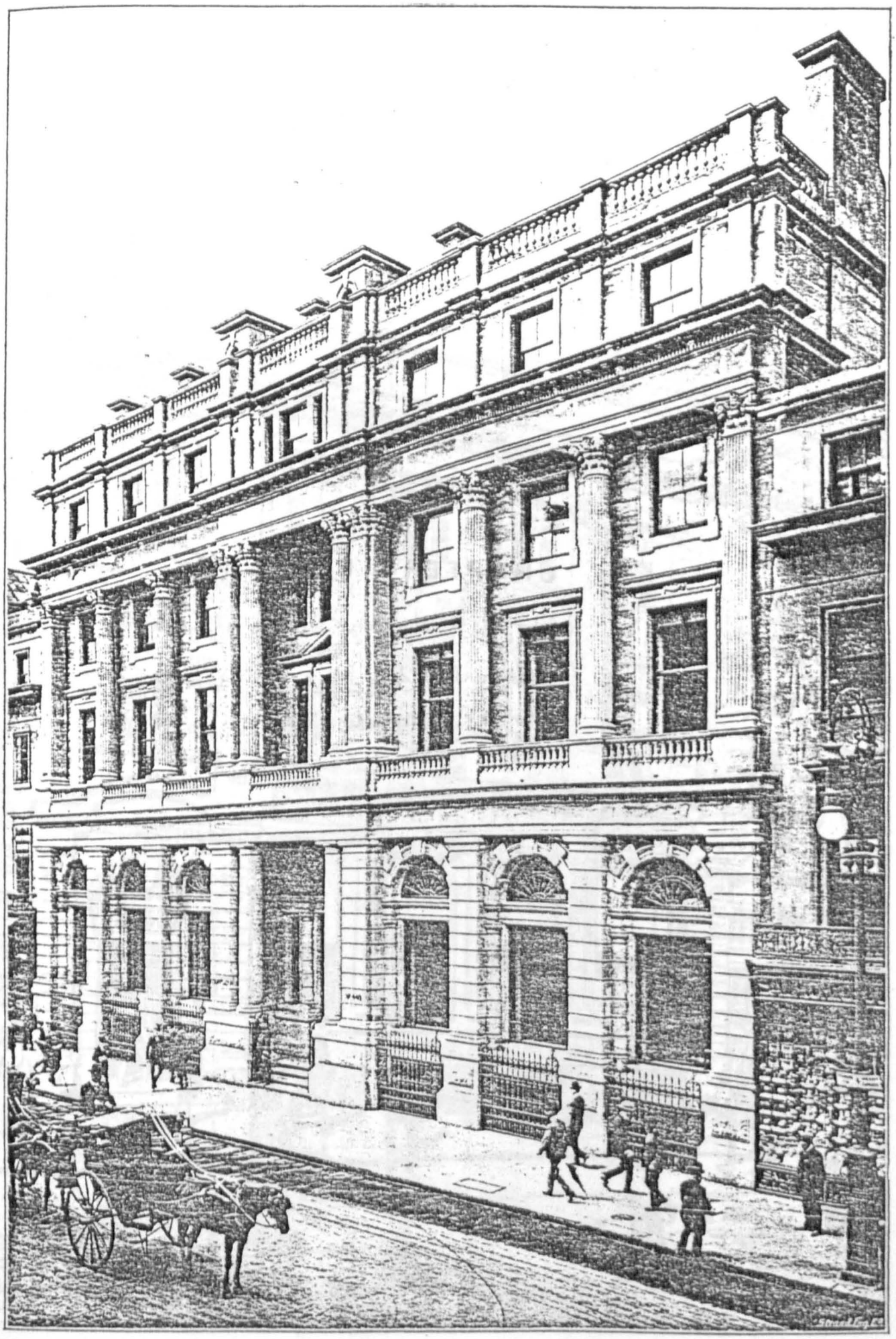

Photo: Bedford, Lemere and Co.

COUTTS'S BANK, LONDON. ELEVATION TO THE STRAND.
J. MACVICAR ANDERSON, ARCHITECT.

CHAPTER 5: PLATE 135

CHAPTER 5: PLATE 136

Norfolk & Norwich Savings Bank

Source: Building News, vol. 79 (1900, Part 2), plate after p. 128

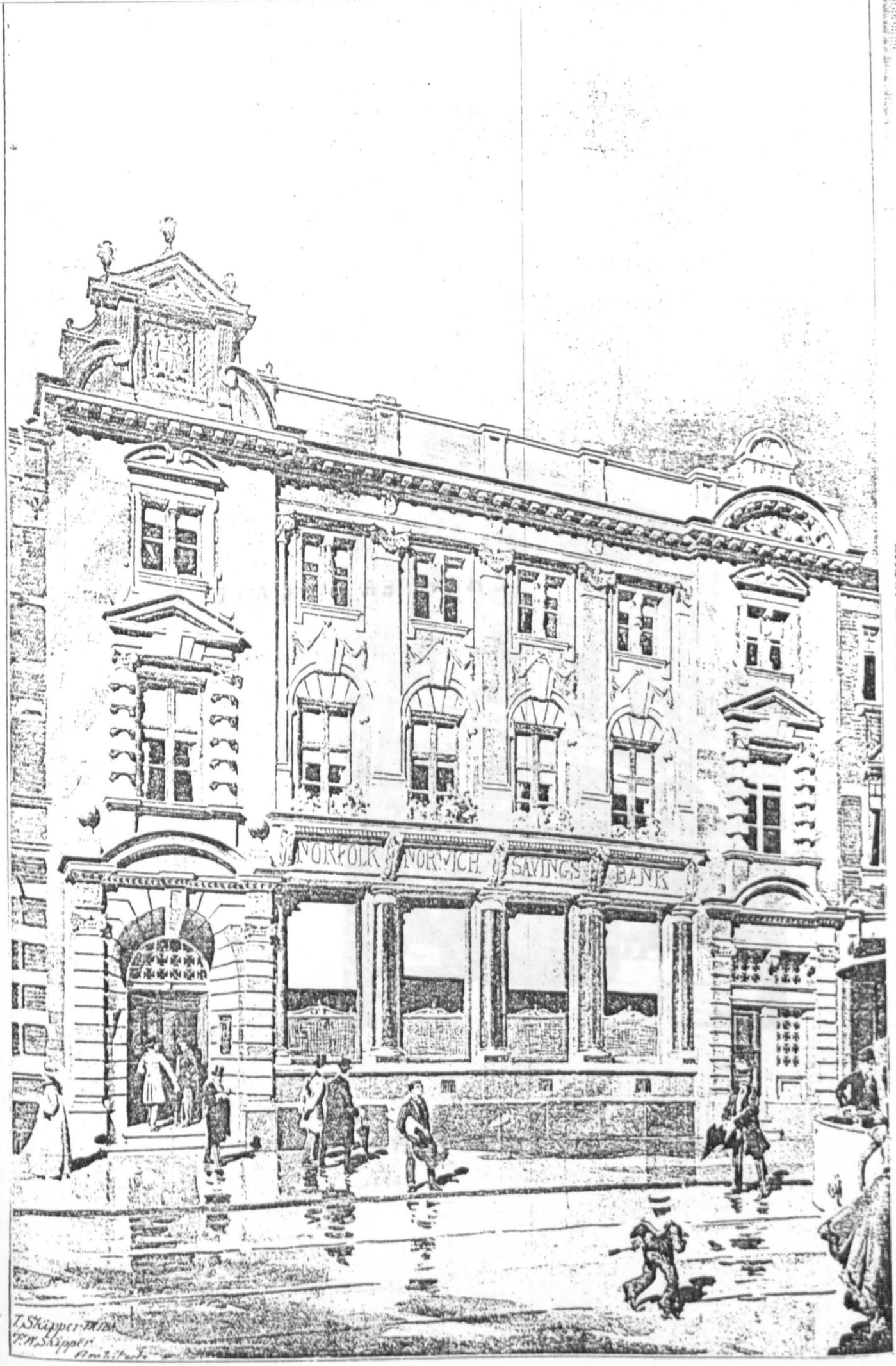

NORFOLK & NORWICH SAVINGS' BANK, SELECTED DESIGN.

G. J. SKIPPER, F.R.I.B.A., ARCHITECT.

CHAPTER 5 : PLATE 136

CHAPTER 5: PLATE 137

Barclays, formerly London & Provincial, Bank, Norwich branch

Source: J.M.L. Booker



CHAPTER 5: PLATE 137

CHAPTER 5: PLATE 138

London & Provincial Bank,
Neath branch

Source: Architect, vol. 52 (1894, Part 2),
plate before p. 121

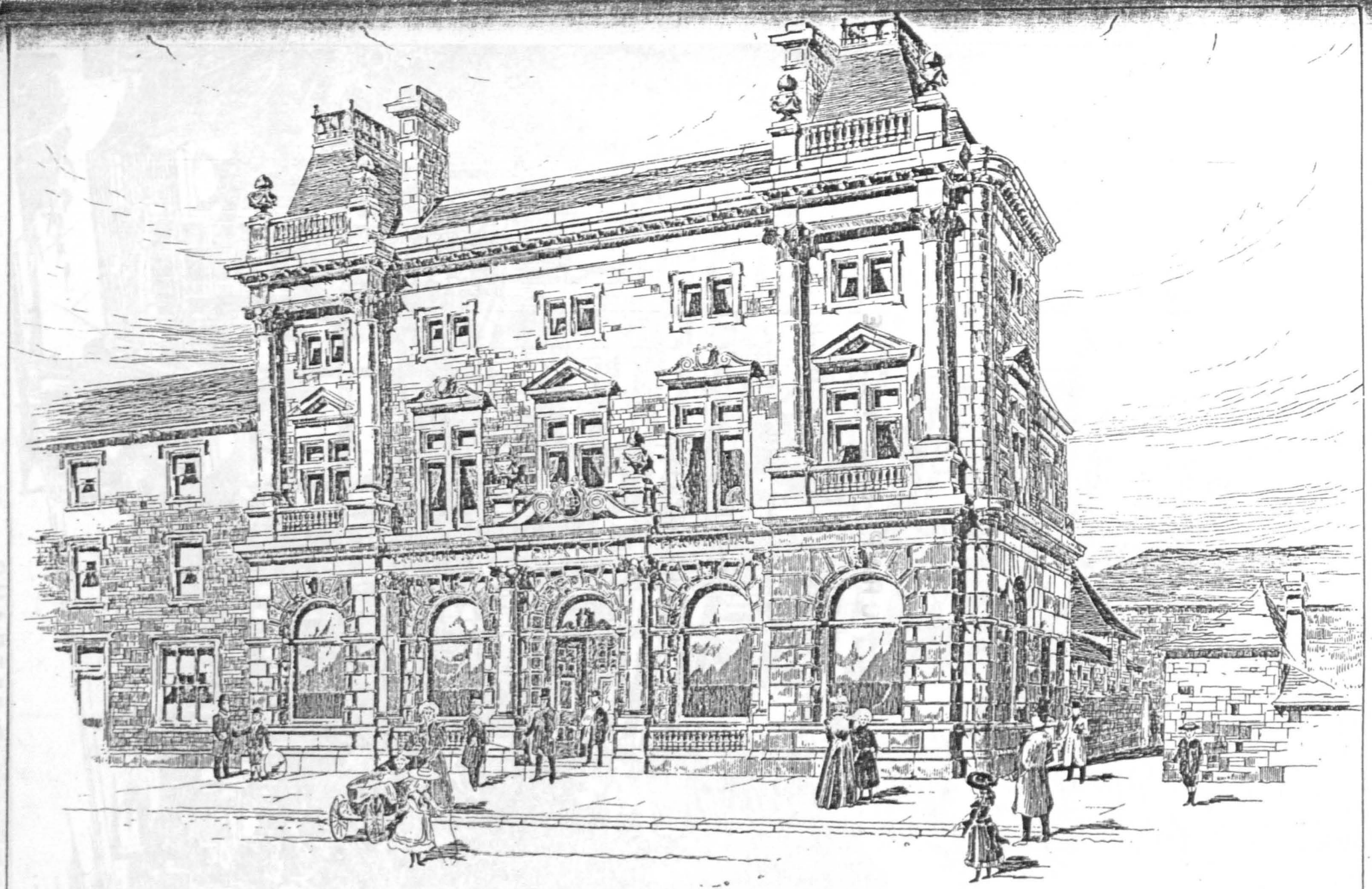

View of the main Front.

Printed by Spragus & Co. 4 & 5 East Harding Street Fetter Lane E.C.

CHAPTER 5: PLATE 138

LONDON AND PROVINCIAL BANK, NEATH.

W. WILSON & GLENDINNING MOXHAM, Architects.

The Architect, Aug: 24th 1894.

CHAPTER 5: PLATE 139

London & Provincial Bank,
Llandrindod Wells branch

Source: Building News, vol. 84
(1903, Part 1), p. 10



CHAPTER 5 PLATE 139

CHAPTER 5 PLATE 140

London & Provincial Bank,
Swansea branch

Source: Building News, vol. 108
(1915, Part 1), plate after p. 158

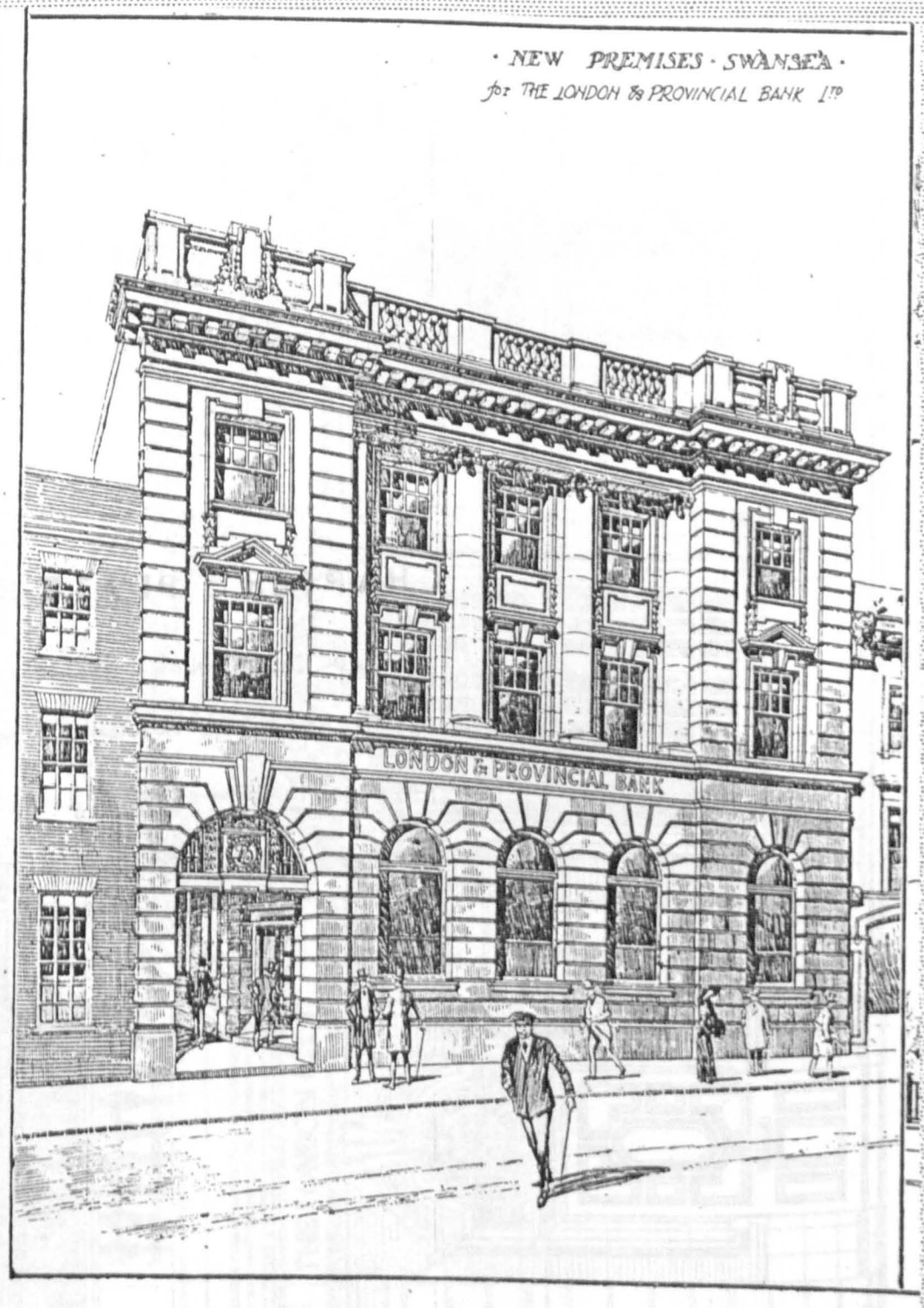

CHAPTER 5: PLATE 140

CHAPTER 5: PLATE 141

North & South Wales Bank,
Laird Street, Birkenhead, branch

Source: Building News, vol. 100
(1911, Part 1), plate after p. 491

THE LONDON CITY & MIDLAND BANK Lᵀᵈ: NORTH & SOUTH WALES BANK BRANCH
LAIRD STREET: BIRKENHEAD.

South Elevation.

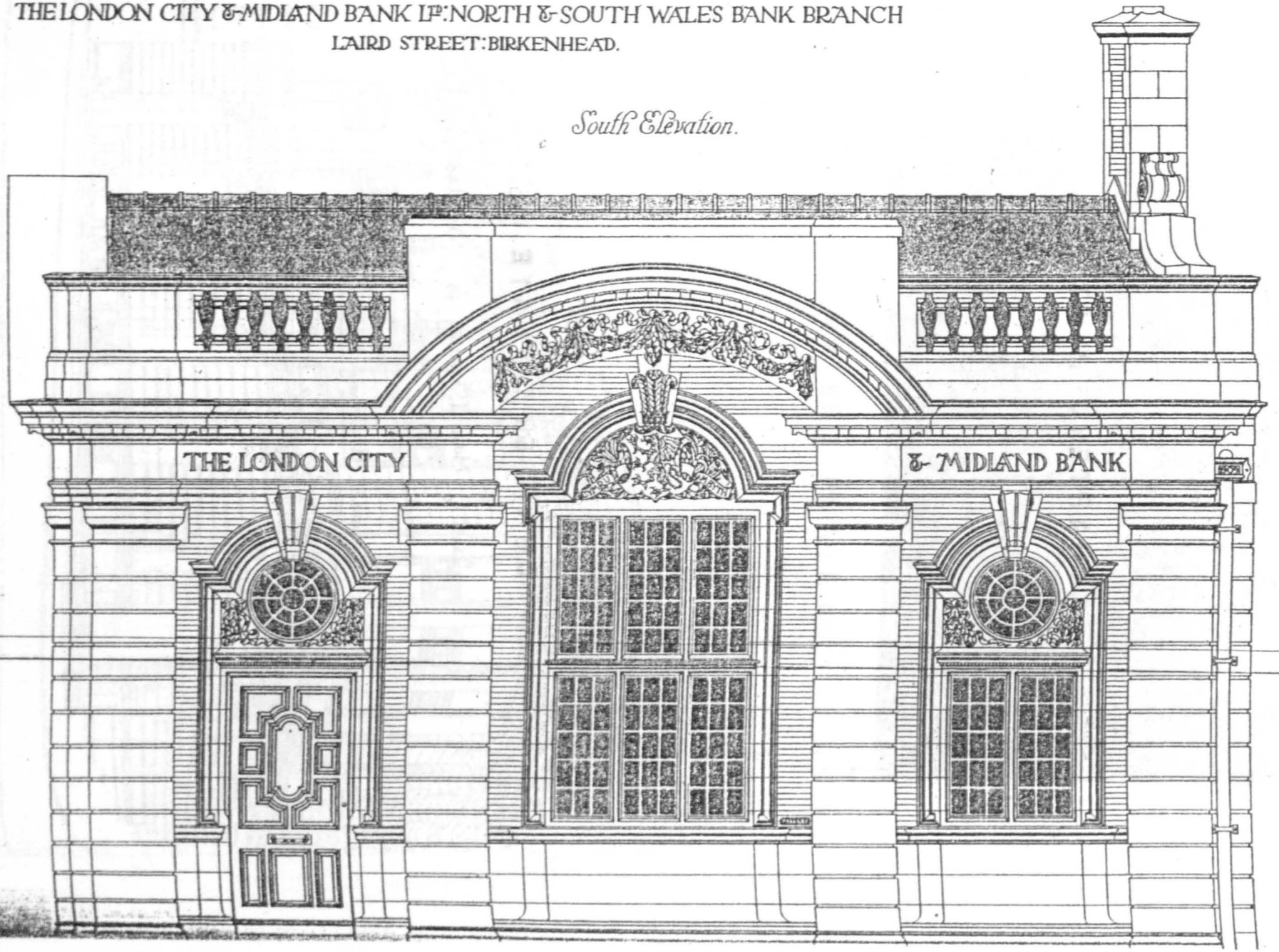

CHAPTER 5: PLATE 141

CHAPTER 5: PLATE 142

Former Parr's Bank, Manchester branch

Source: J.M.L. Booker

CHAPTER 5: PLATE 143

Isle of Man Banking Co., Douglas branch

Source: Building News, vol. 76 (1899, Part 1), p. 442



CHAPTER 5: PLATE 142

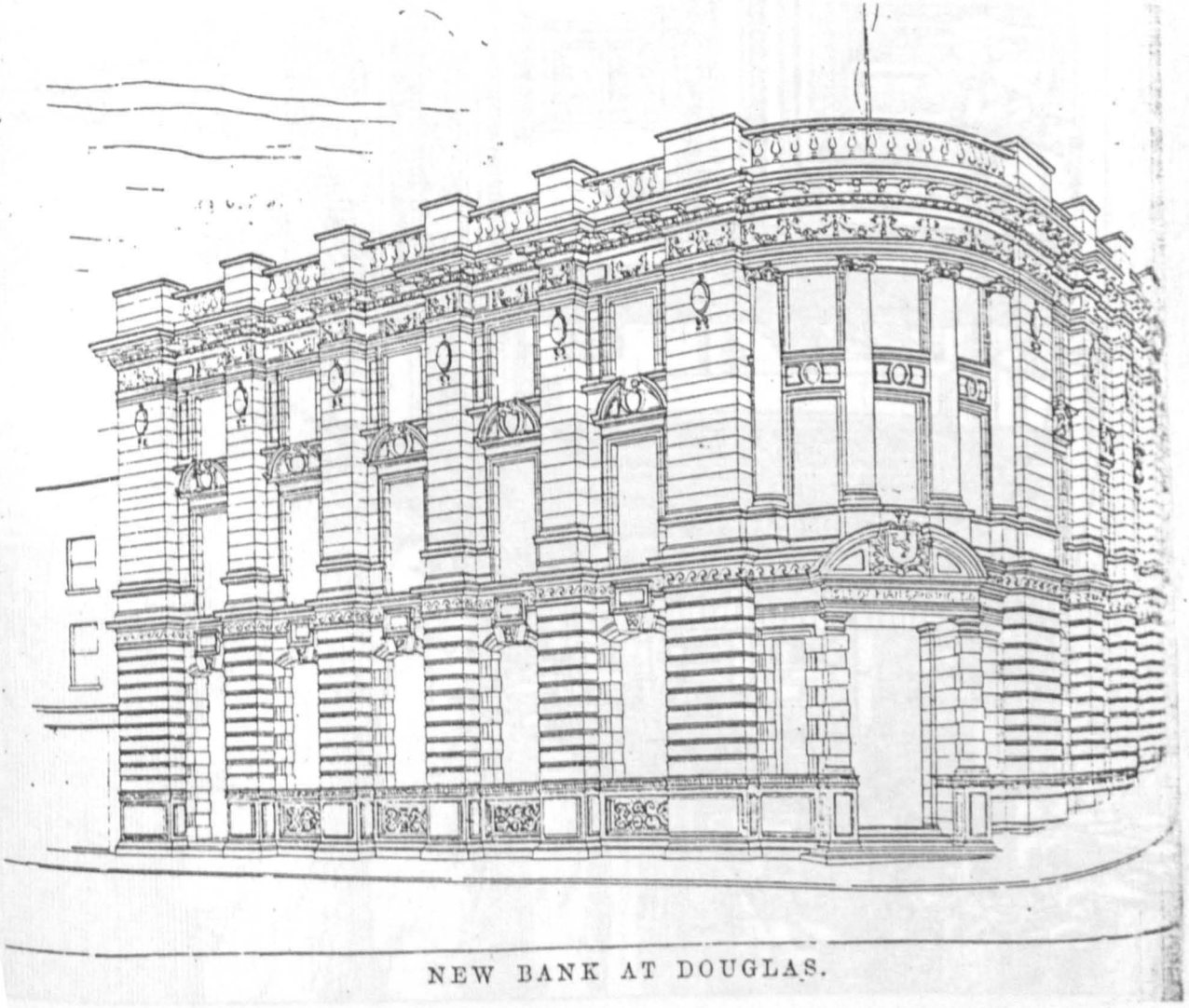

NEW BANK AT DOUGLAS.

CHAPTER 5: PLATE 143

CHAPTER 5: PLATE 144

Clydesdale Bank, Dundee branch

Source: Architect, vol. 26 (1881, Part 2), plate after p. 286

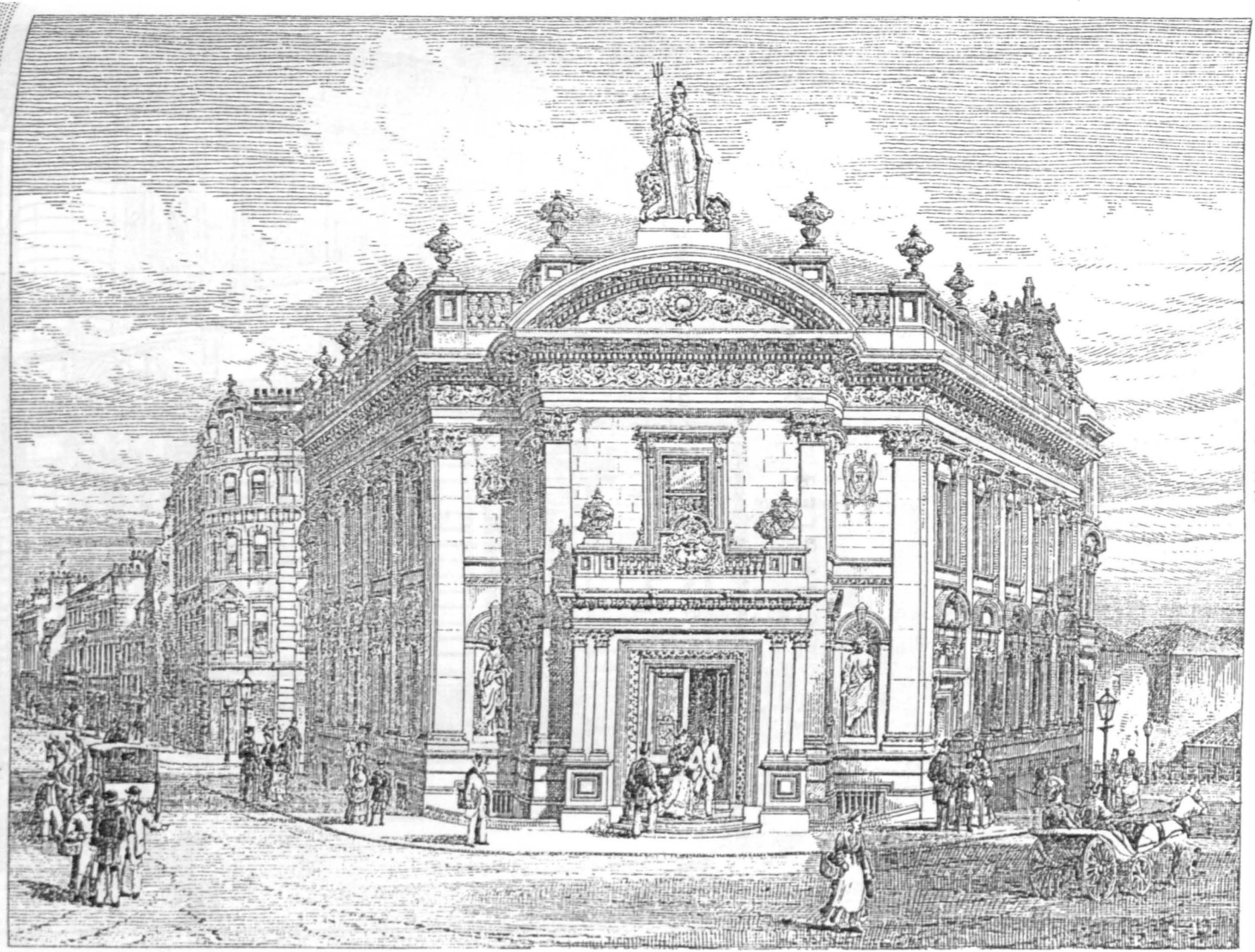

THE CLYDESDALE BANK, DUNDEE.

MESSRS SPENCE & SON, ARCHTS

The Architect, Oct. 29th 1881.

CHAPTER 5: PLATE 145

Glasgow Savings Bank

Source: Building News, vol. 70 (1896, Part 1), plate after p. 167

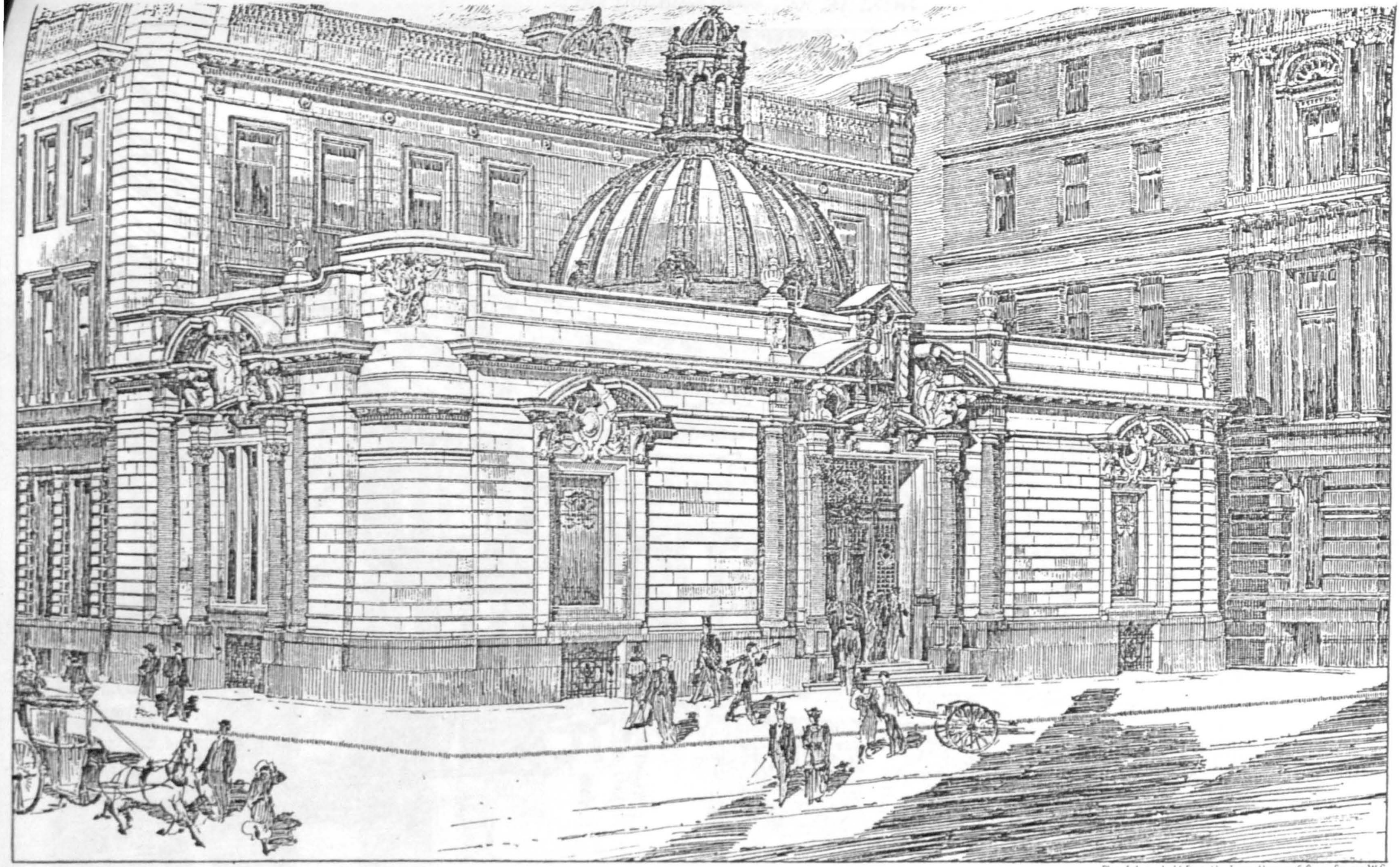

Photo-Lithographed & Printed by James Akerman, 6, Queen Square, W.C.

SAVINGS BANK, GLASGOW.

CHAPTER 5: PLATE 145

JOHN BURNET SON & CAMPBELL, ARCHITECTS.

CHAPTER 5: PLATE 146

Glasgow Savings Bank. Interior

Source: Building News, vol. 70 (1896, Part 1)
plate after p. 167

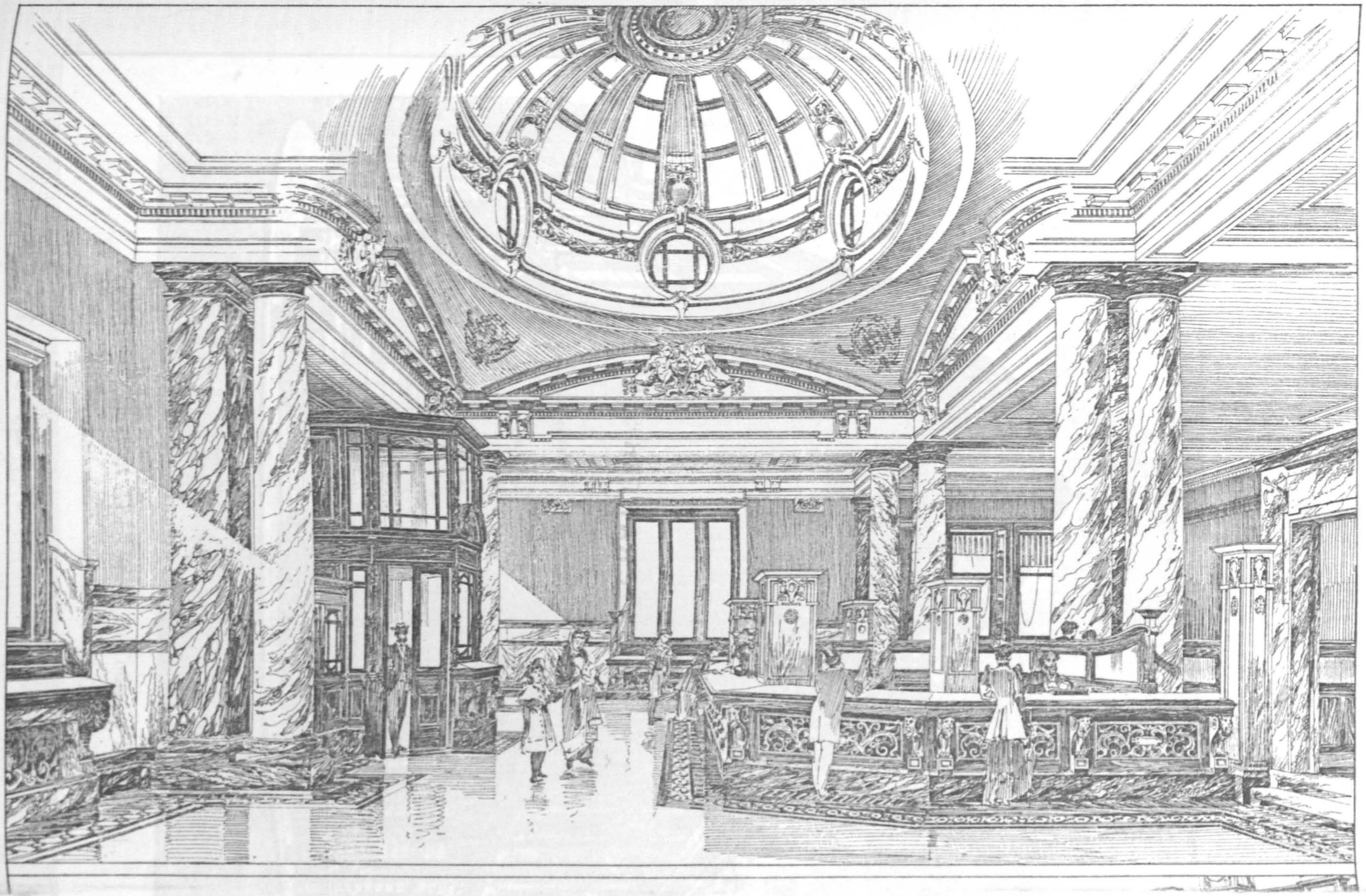

CHAPTER 5: PLATE 146

CHAPTER 5: PLATE 147

Capital & Counties Bank, Head Office, London

Source: Lloyds Bank Archives



The Head Offices of The Capital & Counties Bank, Ltd.,
39, Threadneedle Street, London, E.C.

CHAPTER 5: PLATE 148

National Bank of Scotland,
Kilmarnock branch

Source: Building News, vol. 82
(1902, Part 1), plate after p. 918



NATIONAL BANK, KILMARNOCK. T. R. MARWICK, ARCHITECT.

CHAPTER 5: PLATE 148

CHAPTER 5: PLATE 149

National Bank of Scotland,
Glasgow branch

Source: Building News, vol. 99
(1910, Part 2), plate after p. 296

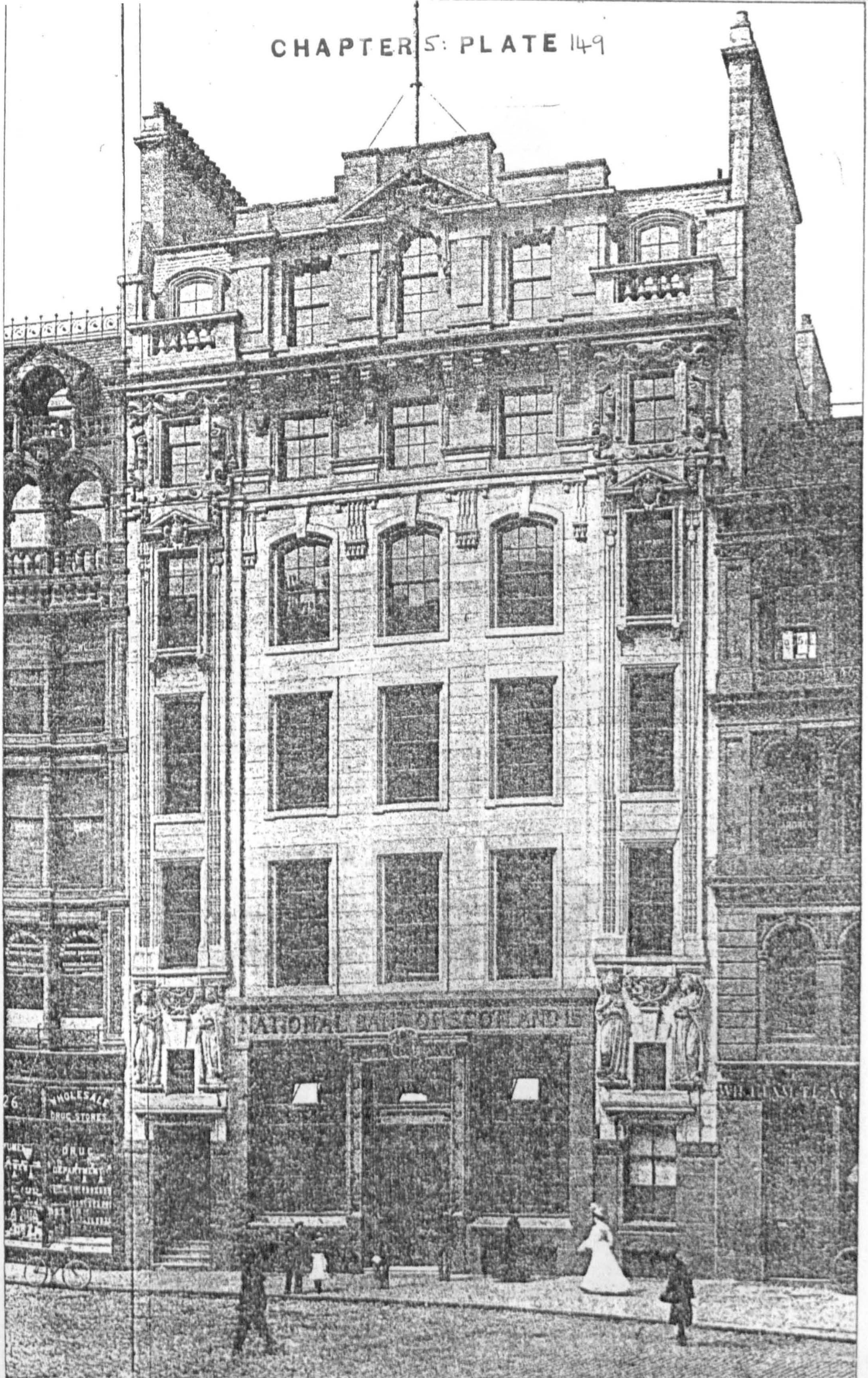

"PHOTO-TINT" by James Akerman 8 Queen Square London W.C.

NEW BUILDINGS FOR THE NATIONAL BANK OF SCOTLAND, GLASGOW.

CHAPTER 5: PLATE 150

Pare's Bank, Leicester

Source: Architectural Review, vol. 14 (1903, Part 2), p. 198

CHAPTER 5: PLATE 151

National Westminster, formerly Pare's, Bank, St. Martin's, Leicester, branch

Source: J.M.L. Booker

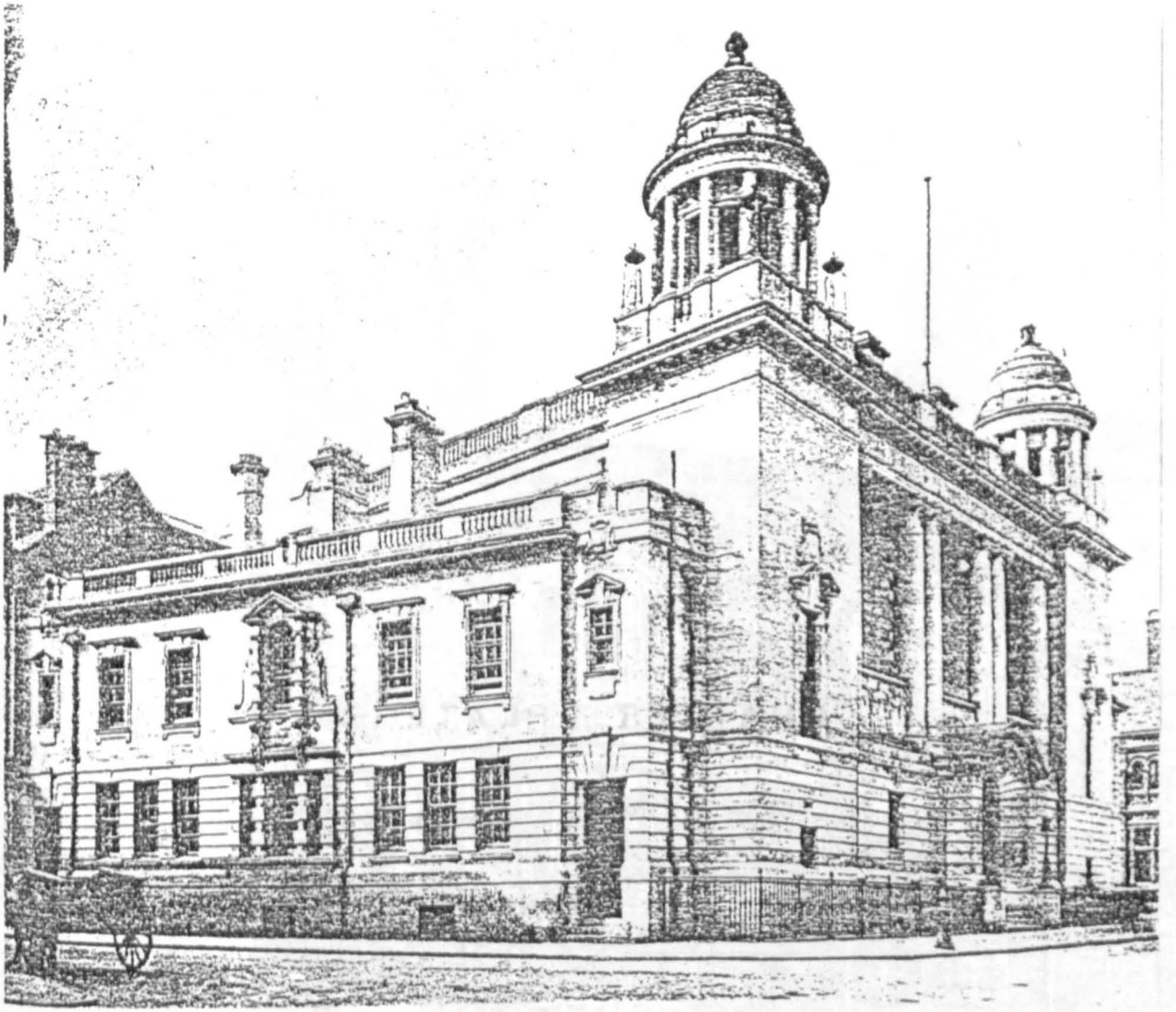

CHAPTER 5: PLATE 150

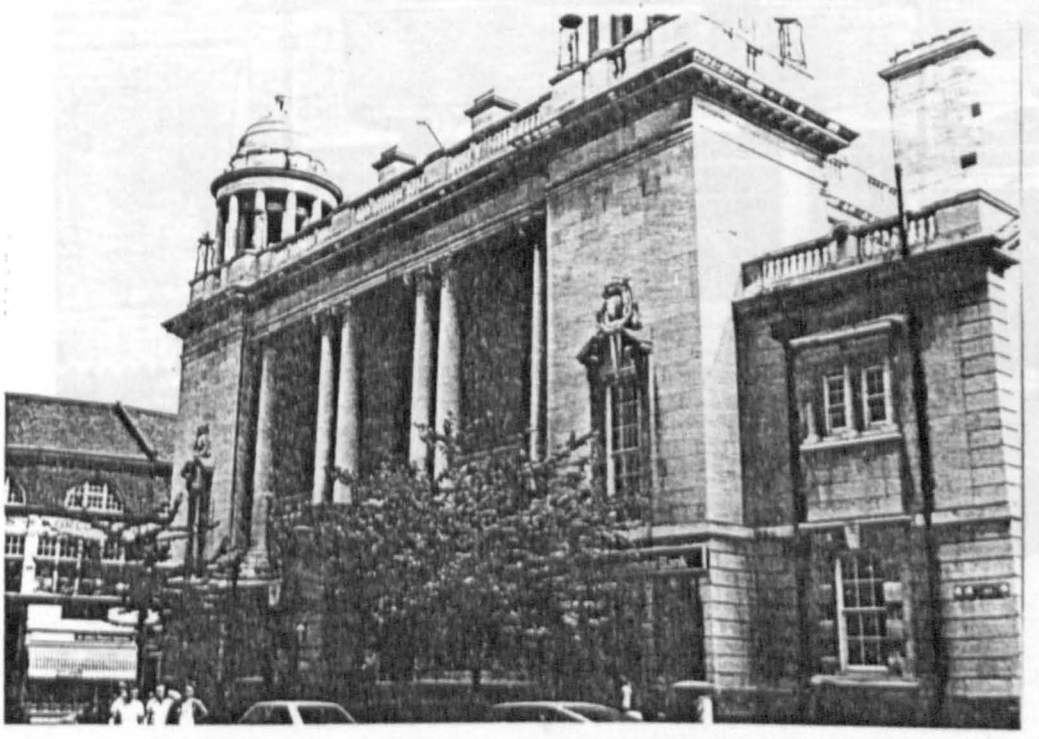

CHAPTER 5: PLATE 151

CHAPTER 5: PLATE 152

Martin's Bank, Bromley branch

Source: W.G. Newton, The Work of Ernest Newton, R.A. (London, 1925), p. 44

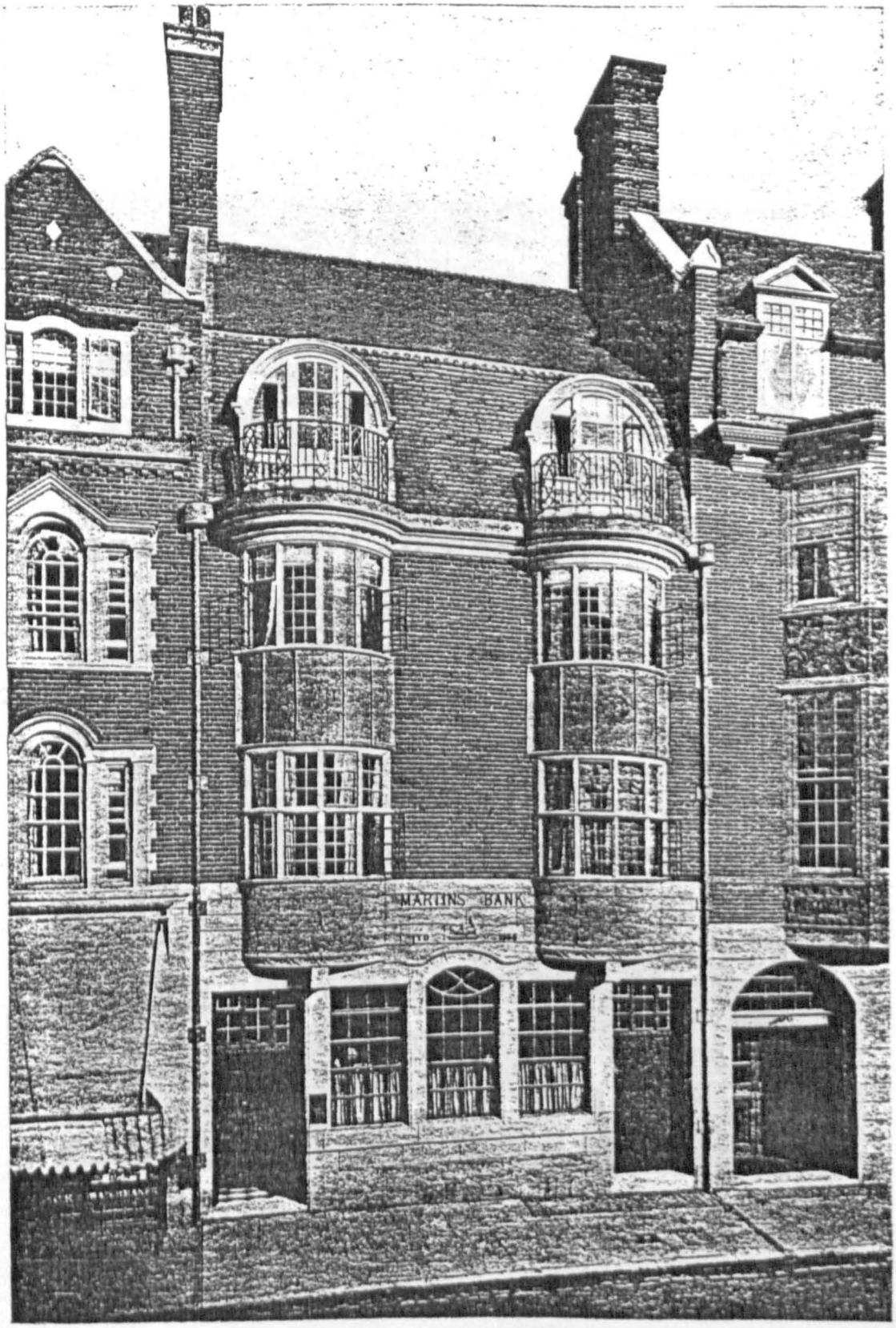

From the High Street.

CHAPTER 5: PLATE 152

CHAPTER 5: PLATE 153

Martin's Bank, Euston Road branch

Source: Architectural Review, vol. 26 (1909, Part 2), p. 32

CHAPTER 5: PLATE 153

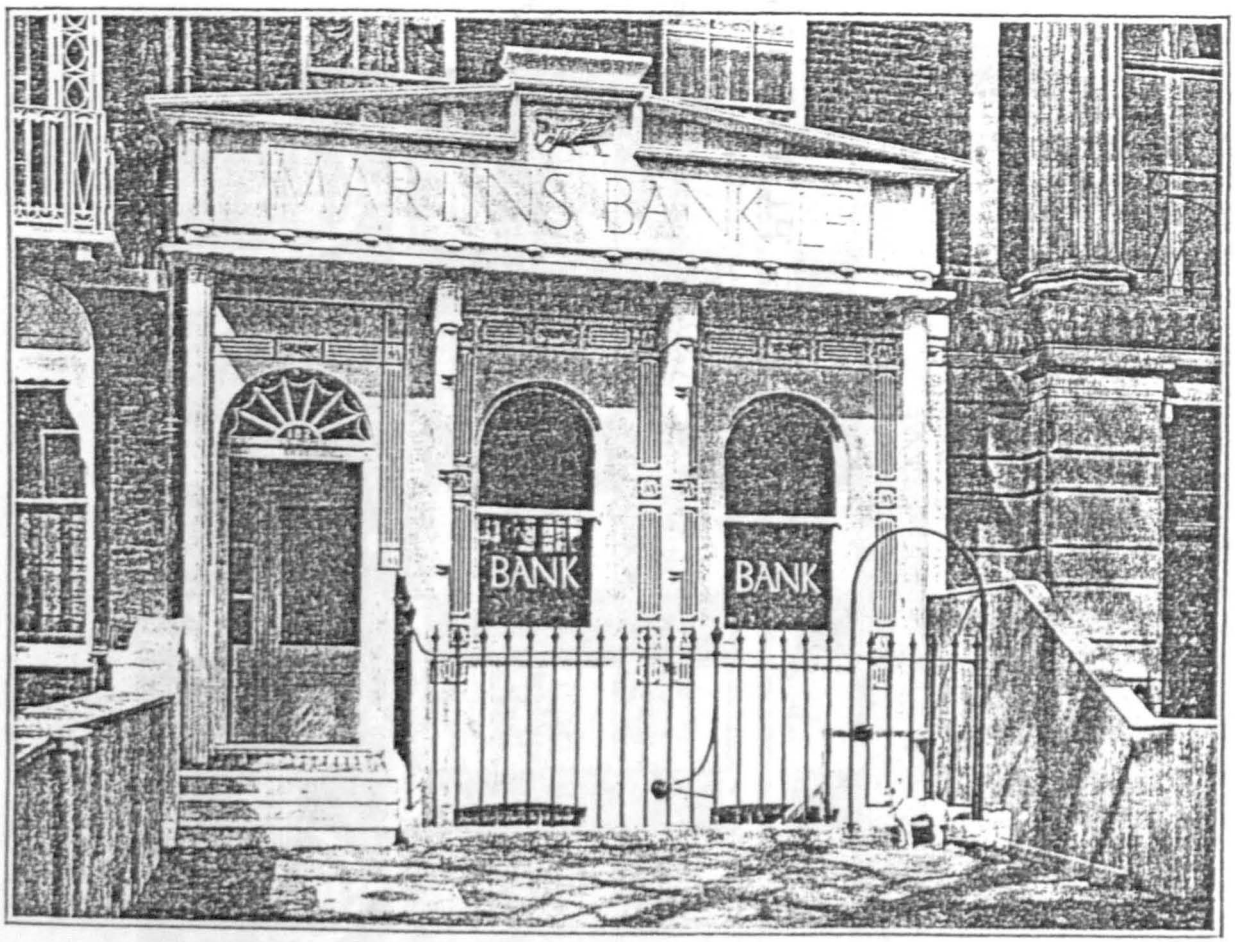

Photo: Bedford Lemere and Co.

NEW BANK FRONT, EUSTON ROAD.

PROFESSOR BERESFORD PITE, ARCHITECT.

CHAPTER 5: PLATE 154

Martin's Bank, proposed Head Office, London

Source: Building News, vol. 108 (1915, Part 1), plate after p. 494

SKETCH ELEVATION : MARTINS BANK IN LOMBARD STREET DRAWING Nº16.

0 5 9 19 29 39 feet

Scale of Eight feet to one inch

LOMBARD STREET ELEVATION

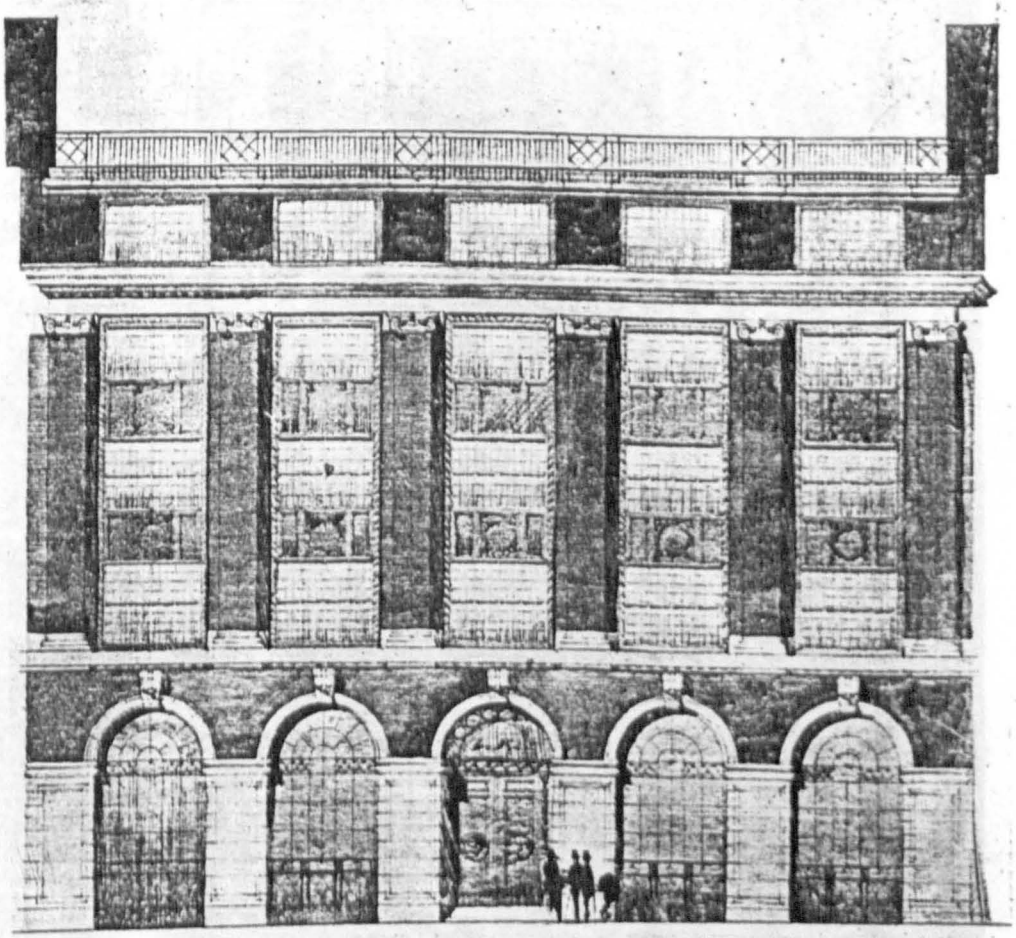

ERNEST NEWTON AR A
ARCHITECT.
4 RAYMOND BUILDINGS
GRAYS INN W C. MAY 1914

G. N. DEL.

BANK, LOMBARD-STREET, E.C.

MR. ERNEST NEWTON, A.R.A., P.R.I.B.A., ARCHITECT.

CHAPTER 5 : PLATE 154

CHAPTER 5: PLATE 155

Capital & Counties Bank,
St. Albans branch

Source: Lloyds Bank Archives

ST. ALBANS.

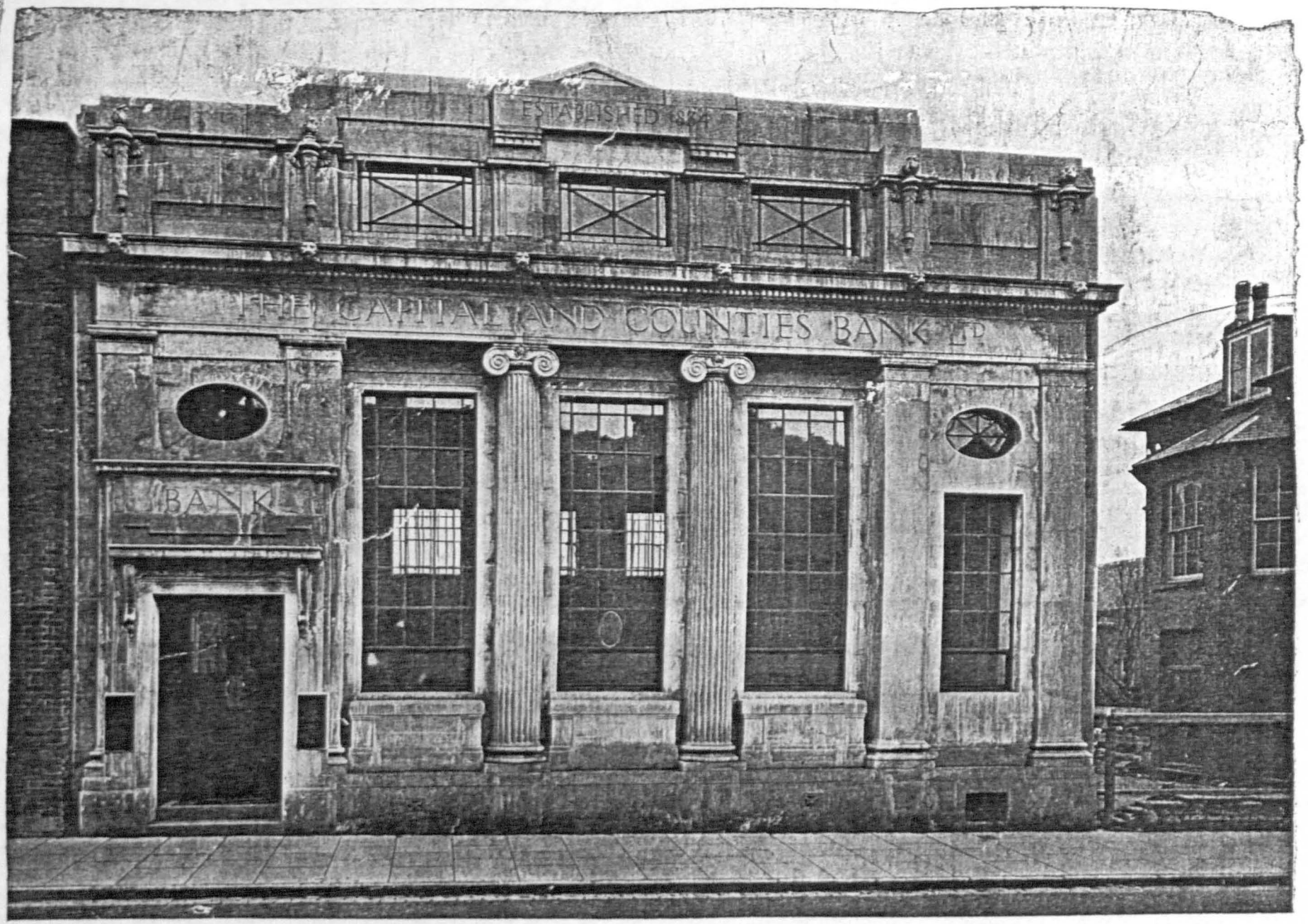

CHAPTER SIX

PLATES

CHAPTER 6: PLATE 1

National Provincial Bank,
Stratford-on-Avon branch

Source: Builder, vol. 128 (1925, Part 1),
plate after p. 596

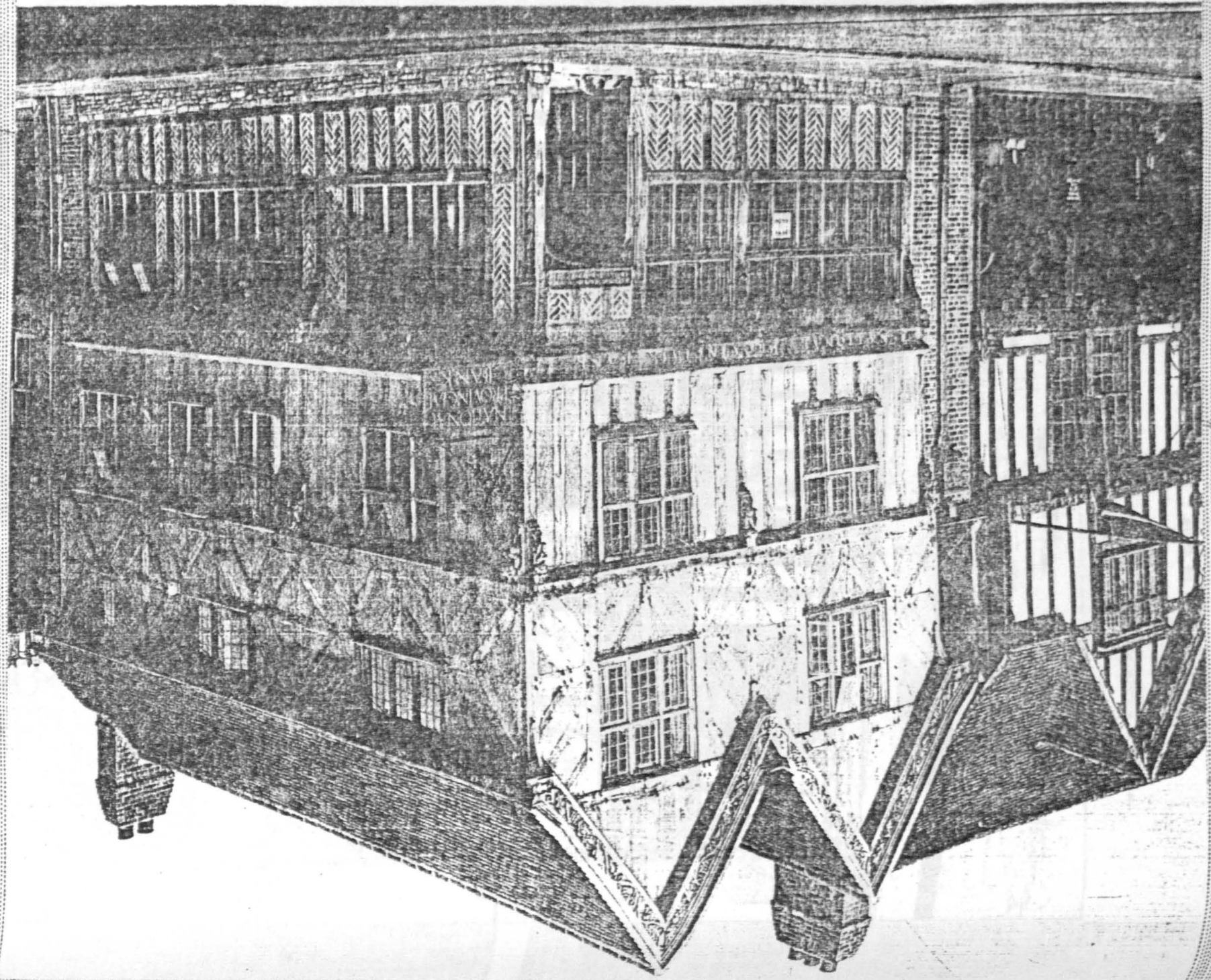

CHAPTER 6 PLATE I

CHAPTER 6: PLATE 2

National Provincial Bank, Ludlow branch

Source: Builder, vol. 128 (1925, Part 1), plate after p. 596

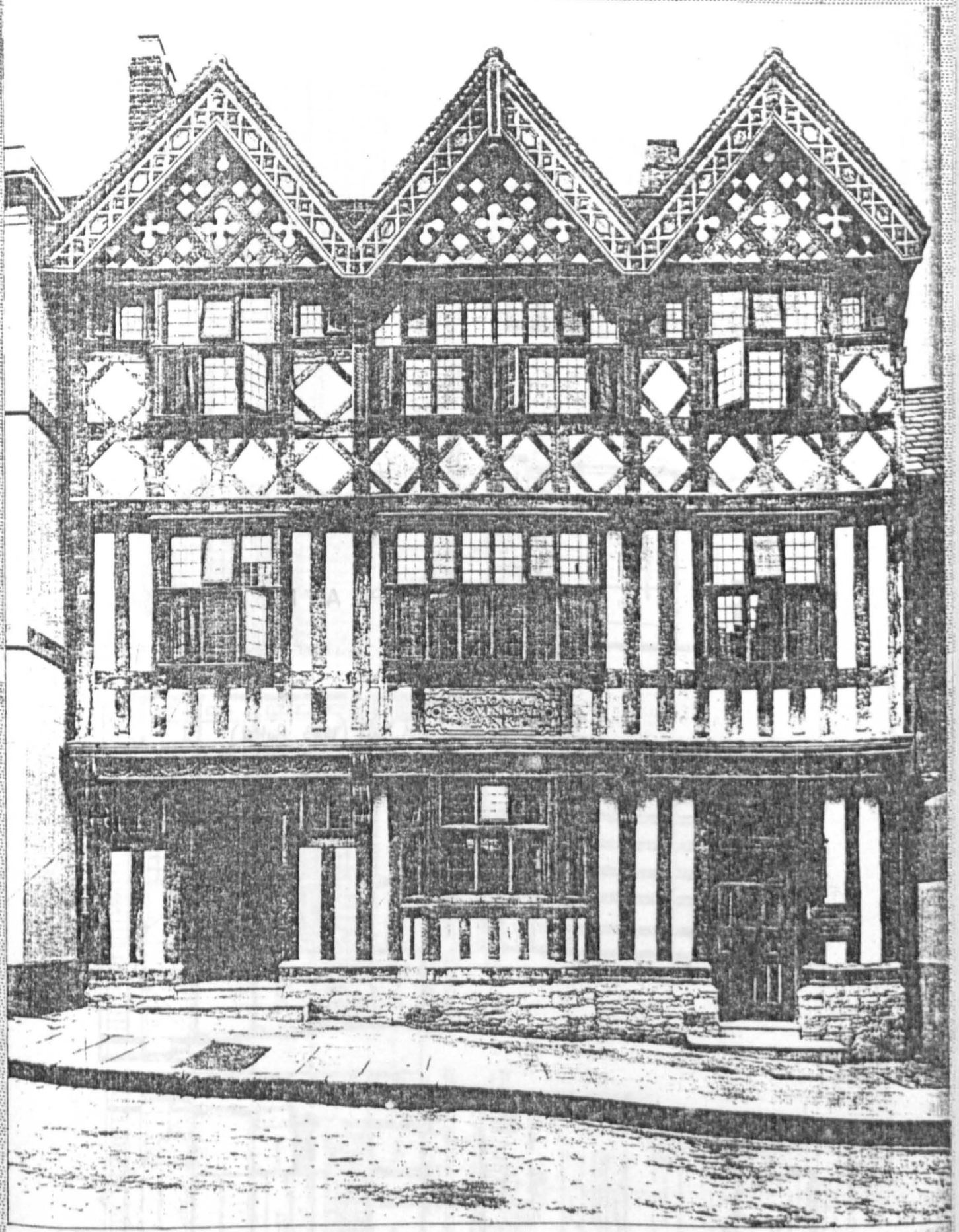

NATIONAL PROVINCIAL BANK LTD., LUDLOW.

MR. F. C. R. PALMER, F.R.I.B.A., SURVEYOR TO THE BANK, AND MR. W. F. C. HOLDEN, A.R.I.B.A., ASSISTANT SURVEYOR.

CHAPTER 6 PLATE 2

CHAPTER 6: PLATE 3

Manchester & Liverpool District Bank, Chester branch

Source: Builder, vol. 125 (1923, Part 2), p. 644

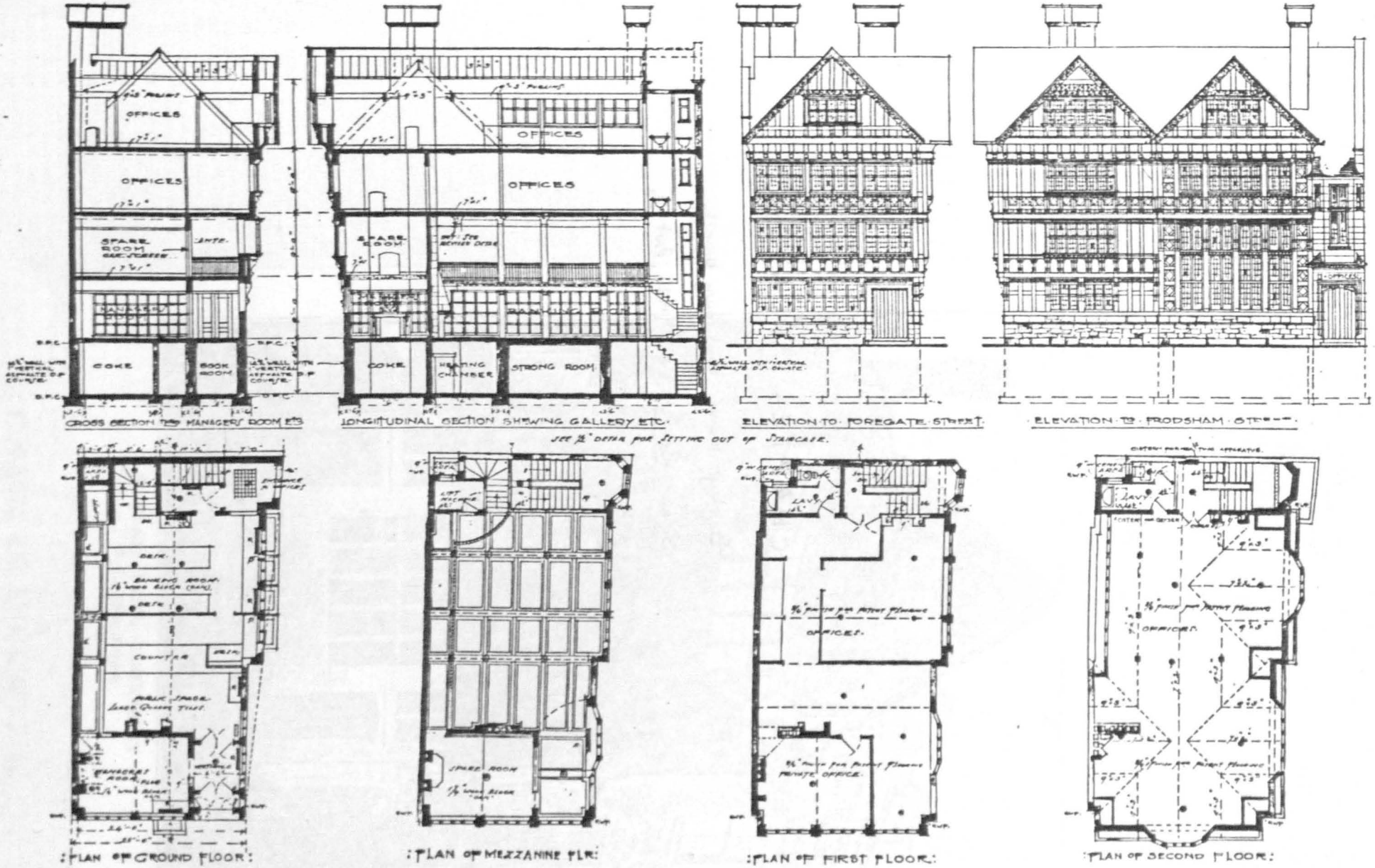

Manchester and Liverpool District Bank, Chester.

CHAPTER 6 : PLATE 4

Barclays Bank, Canterbury branch

Source: Banker, vol. 1 (1926, Part 1), p. 290

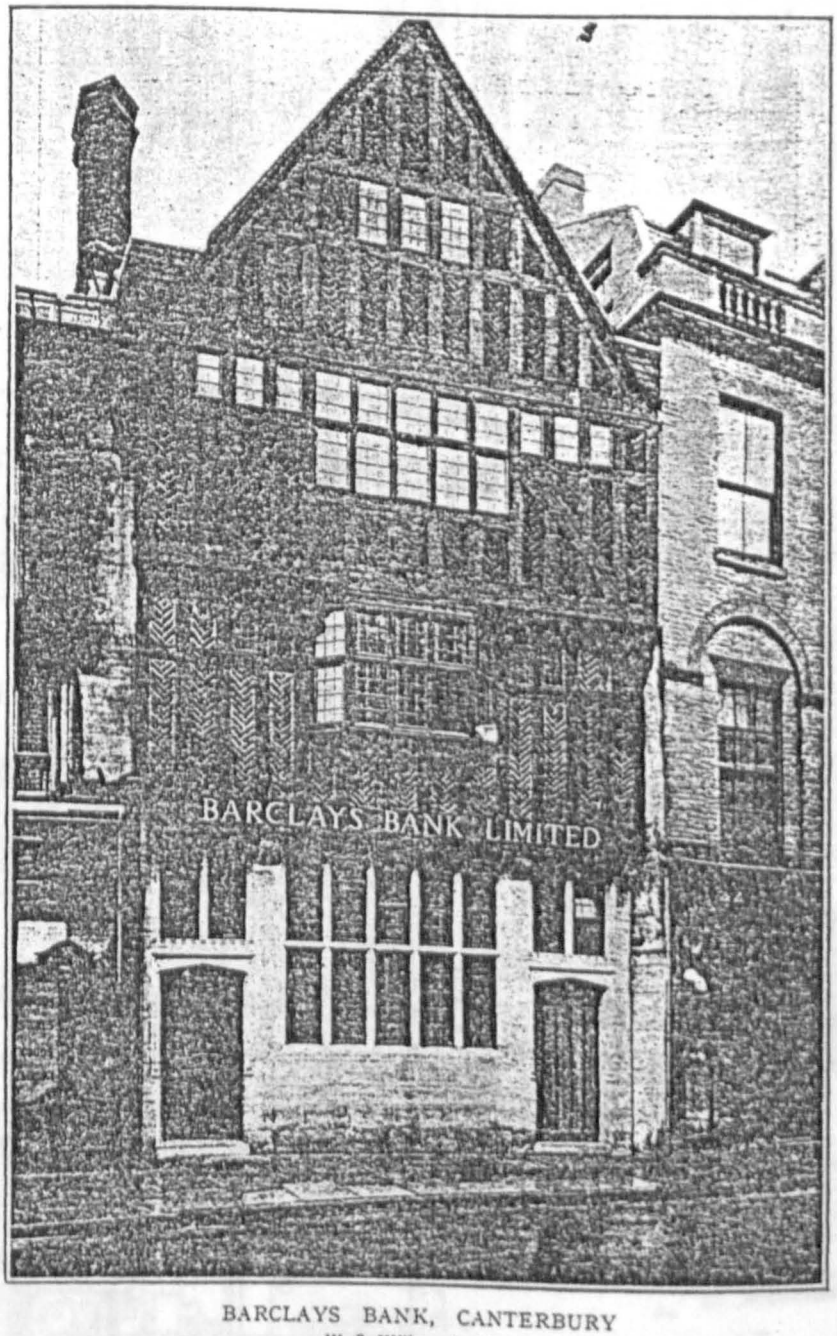

BARCLAYS BANK, CANTERBURY
W. S. Willan, Architect

CHAPTER 6 PLATE 4

CHAPTER 6: PLATE 5

National Provincial Bank,
Leatherhead branch

Source: Builder, vol. 133 (1927, Part 2),
p. 576

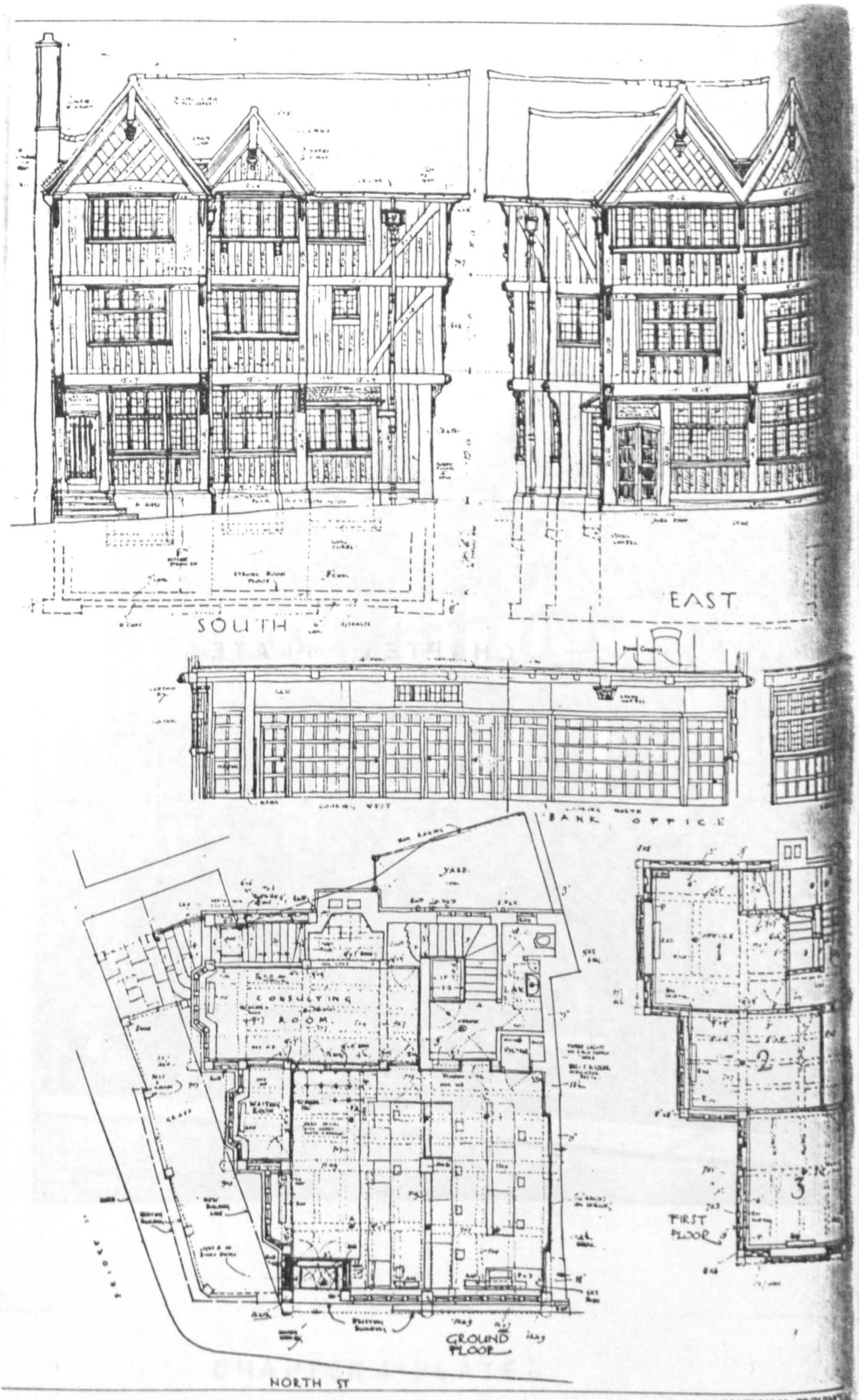

NATIONAL PROVINCI

CHAPTER. 6: PLATE 5

Mr. F. C. R. Palmer, F.R.I.B.A., Mr. W. F. C. Hol

CHAPTER 6: PLATE 6

Lloyds Bank, Tewkesbury branch

Source: Lloyds Bank Archives



CHAPTER 6: PLATE 6

CHAPTER 6: PLATE 7

Lloyds Bank, Ely branch

Source · Lloyds Bank Archives

ELY

CHAPTER 6: PLATE 7

CHAPTER 6: PLATE 8

Lloyds Bank, Sevenoaks branch

Source: Lloyds Bank Archives



CHAPTER 6 : PLATE 8

CHAPTER 6: PLATE 9

Barclays Bank, Eton branch

Source: Banker, vols. 45, 46 (1938, Part 1), p. 194

that of the stone work round the main entrance and the fine pair of bronze doors it encloses is, apart from the heavy cornice band already referred to, good and competent. The bank directors, in spite of the inconsistencies I have pointed out and largely I feel sure forced on the

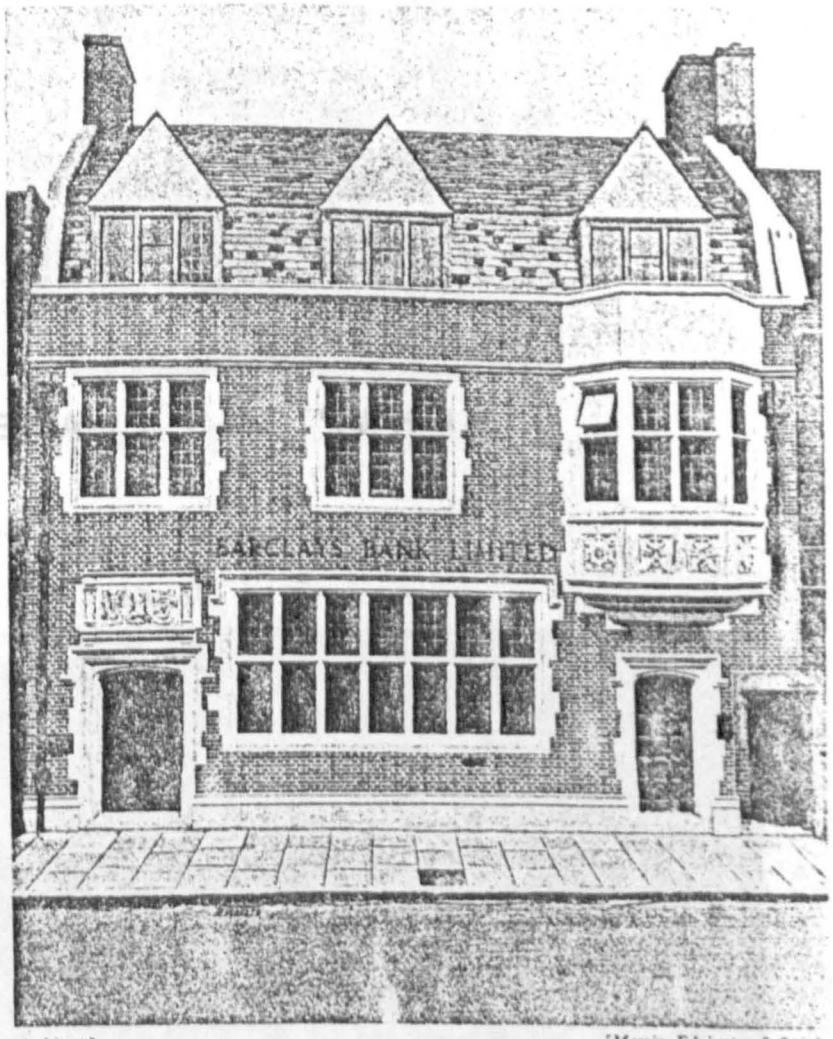

Architects] [*Messrs. Edgington & Spink*

THE ETON BRANCH

architects, should be very pleased with the general effect of this branch.

The Eton branch by Messrs. Edgington and Spink of Windsor is a very different affair in imitation Tudor with

CHAPTER 6: PLATE 9

CHAPTER 6 : PLATE 10

Midland Bank, Piccadilly (London) branch

Source : E. Green, Buildings for Bankers (London, 1980), p. 1

CHAPTER 6 : PLATE 11

Barclays Bank, Romsey branch

Source : J.M.L. Booker



CHAPTER 6 : PLATE 10

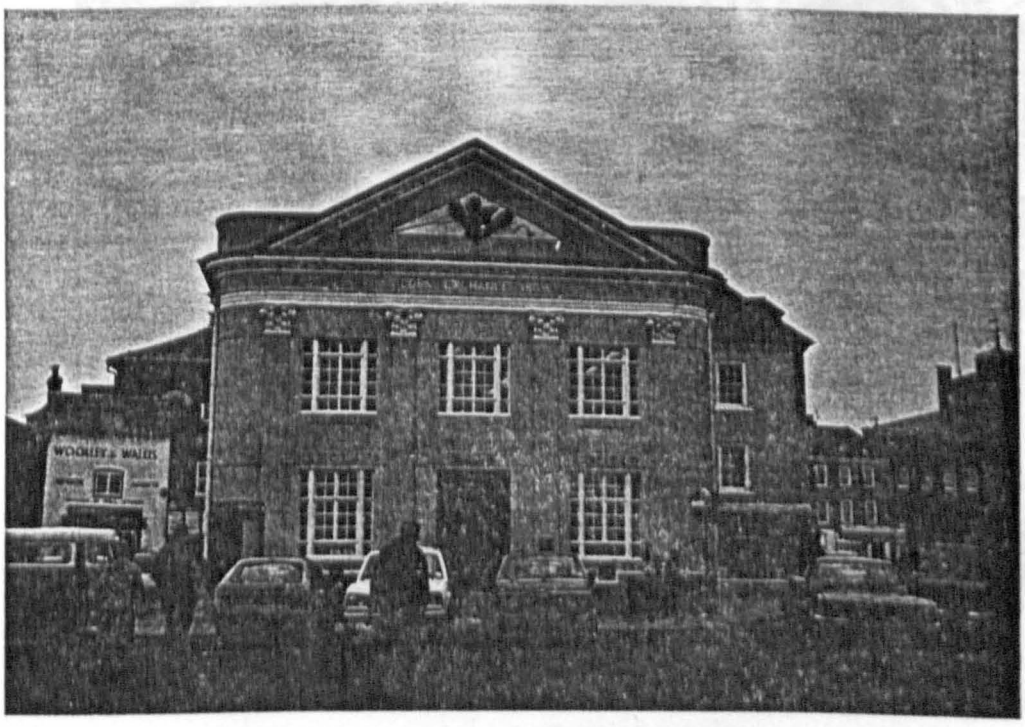

CHAPTER 6 : PLATE 11

CHAPTER 6: PLATE 12

Lloyds Bank, Rye branch
(before re-fronting)

Source: Architect, vol. 106 (1921, Part 2),
plate after p. 282

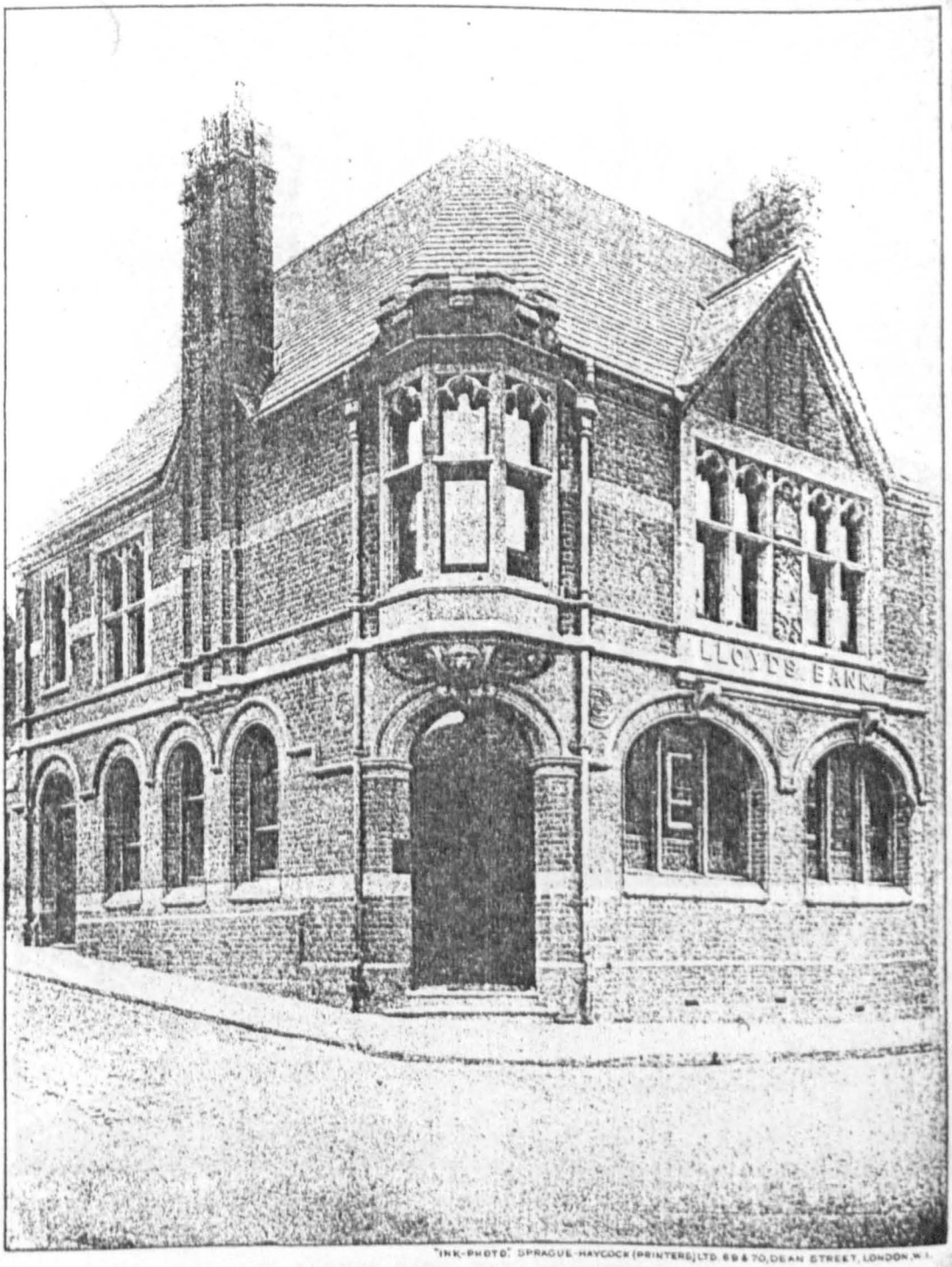

"INK-PHOTO" SPRAGUE-HAYCOCK (PRINTERS) LTD. 69 & 70, DEAN STREET, LONDON, W.1.

LLOYDS BANK, RYE:
AS ORIGINALLY DESIGNED.

CHAPTER 6: PLATE 12

CHAPTER 6: PLATE 13

Lloyds Bank, Rye branch
(after re-fronting)
Source: Architect, vol. 106 (1921, Part 2),
plate after p. 282

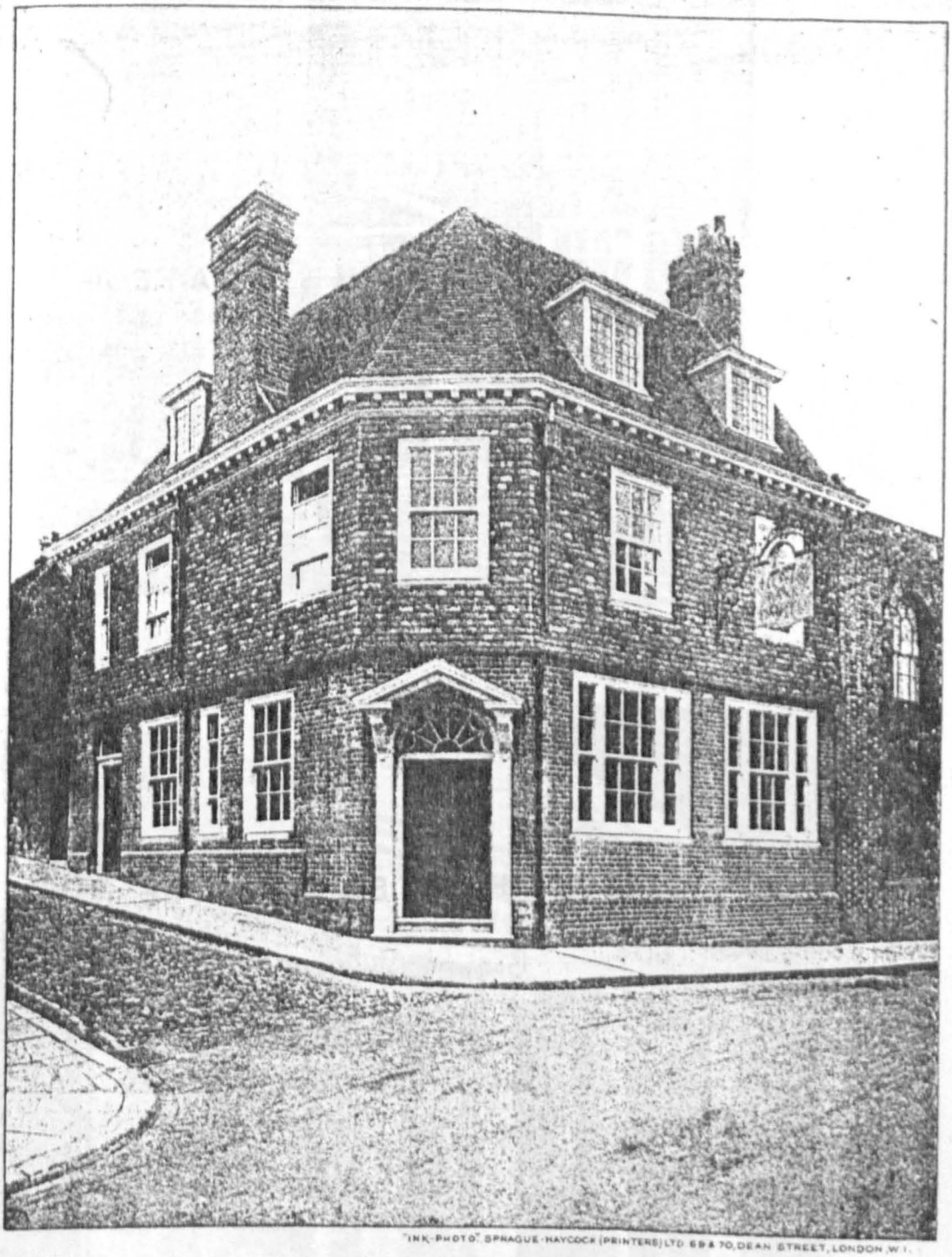

"INK-PHOTO" SPRAGUE-HAYCOCK (PRINTERS) LTD 69 & 70, DEAN STREET, LONDON, W.1.

LLOYDS BANK, RYE: AS REFRONTED.

HORACE FIELD, F.R.I.B.A., ARCHITECT.

CHAPTER 6: PLATE 13

CHAPTER 6: PLATE 14

Midland Bank, Henley-on-Thames branch

Source: Banker, vol. 1 (1926, Part 1), p. 183

CHAPTER 6: PLATE 15

Barclays Bank, Moseley branch

Source: Architect & Building News, vol. 121 (1929, Part 1), p. 458



CHAPTER 6: PLATE 14

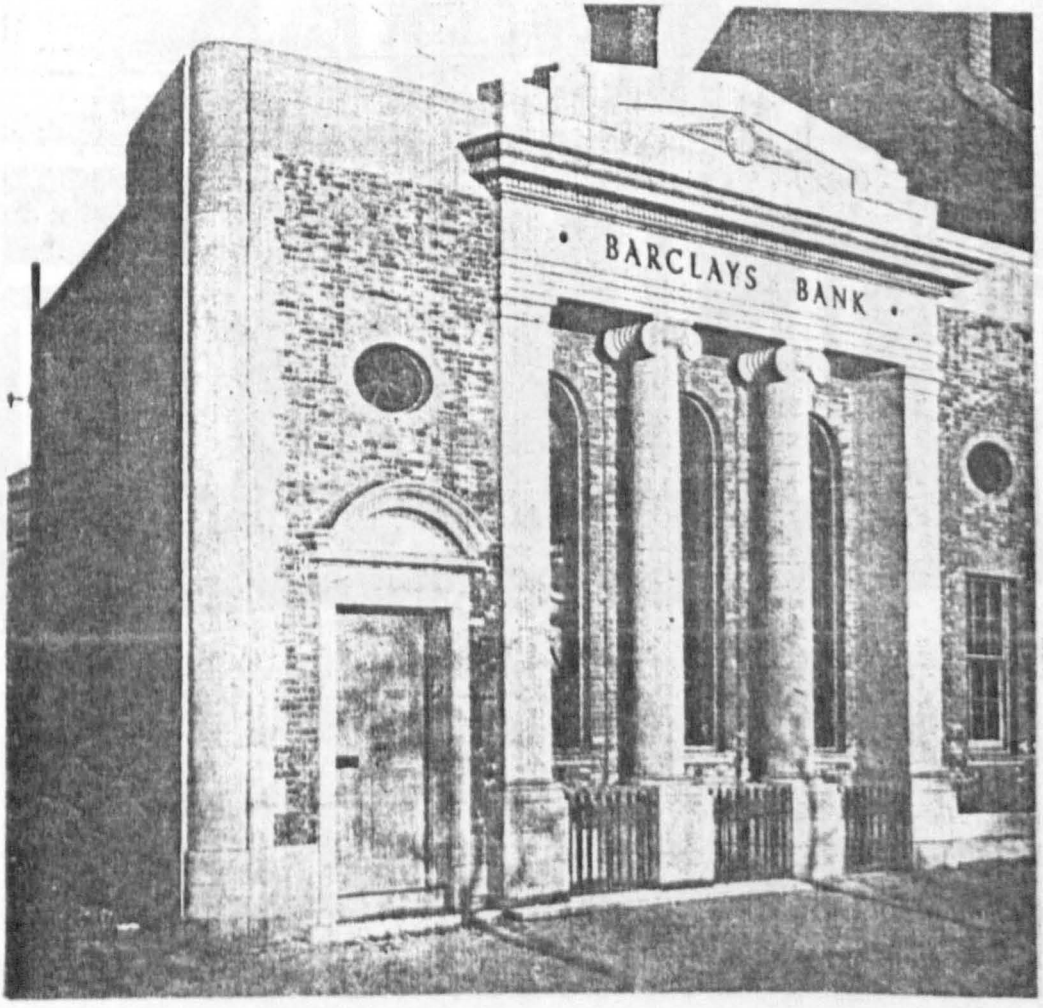

CHAPTER 6: PLATE 15

CHAPTER 6: PLATE 16

National Provincial Bank, Hendon branch, London

Source: Architect & Building News, vol. 119 (1928, Part 1), p 589



NATIONAL PROVINCIAL BANK, HENDON.
Designed by F. C. R. PALMER, F.R.I.B.A., Bank Architect, and W. F. C. HOLDEN, F.R.I.B.A., Assistant Architect.

CHAPTER 6: PLATE 16

CHAPTER 6: PLATE 17

Midland Bank, Pall Mall (London) branch

Source: Architect, vol. 117 (1927, Part 1), p. 1088

CHAPTER 6: PLATE 18

National Provincial Bank, Southport branch

Source: Lloyds Bank Archives

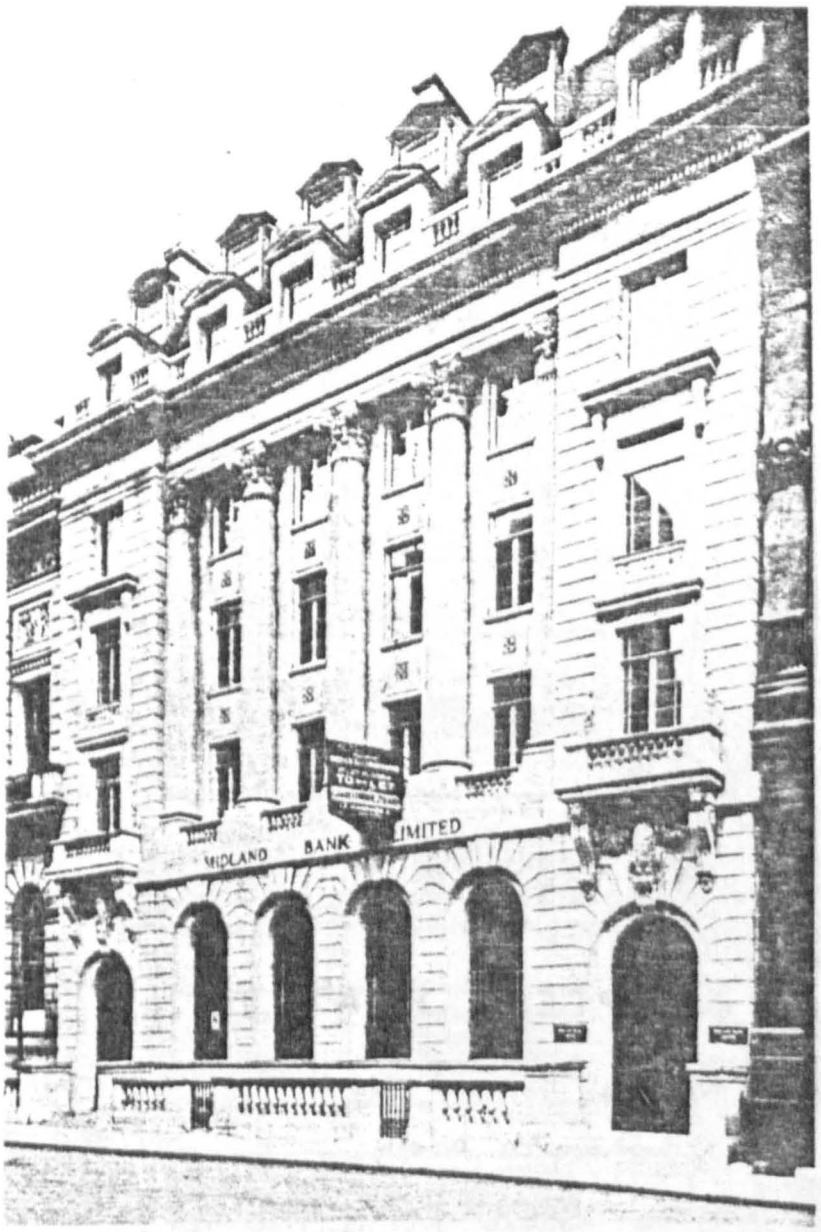

CHAPTER 6: PLATE 17

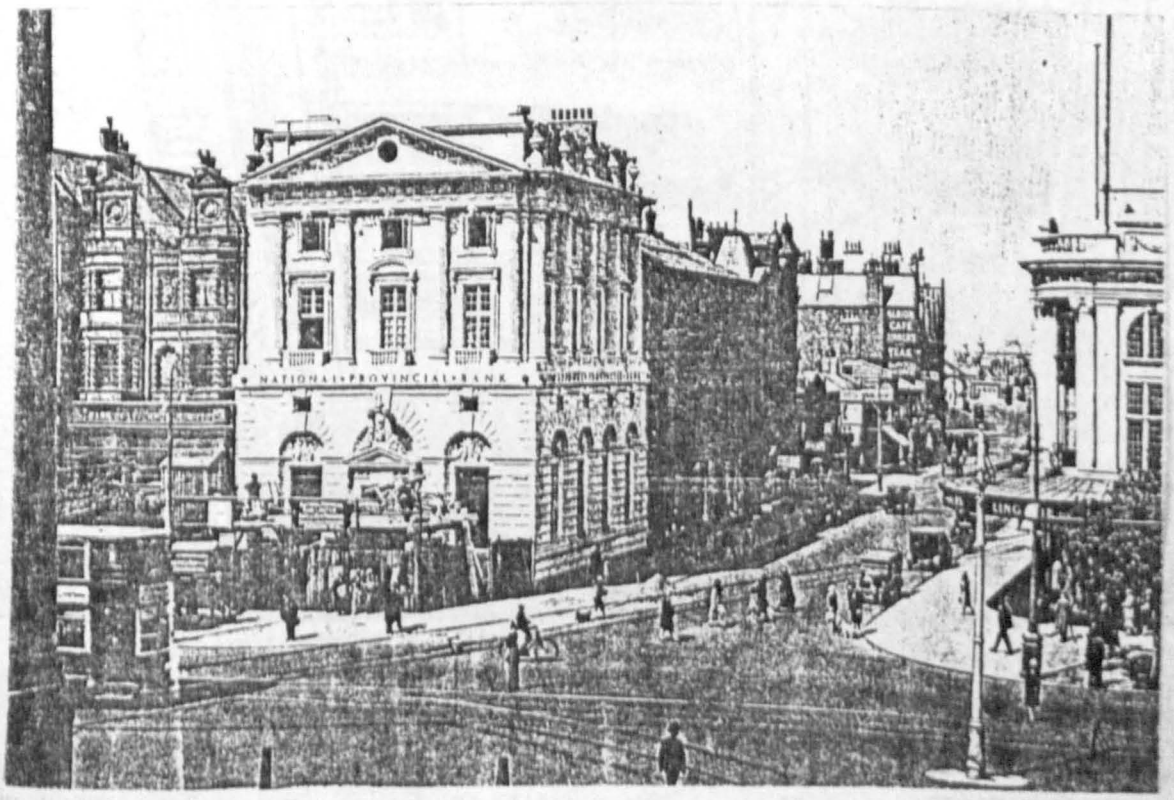

CHAPTER 6: PLATE 18

CHAPTER 6 PLATE 19

National Provincial Bank,
Wolverhampton branch

Source: Builder, vol. 119 (1920, Part 2),
p. 604

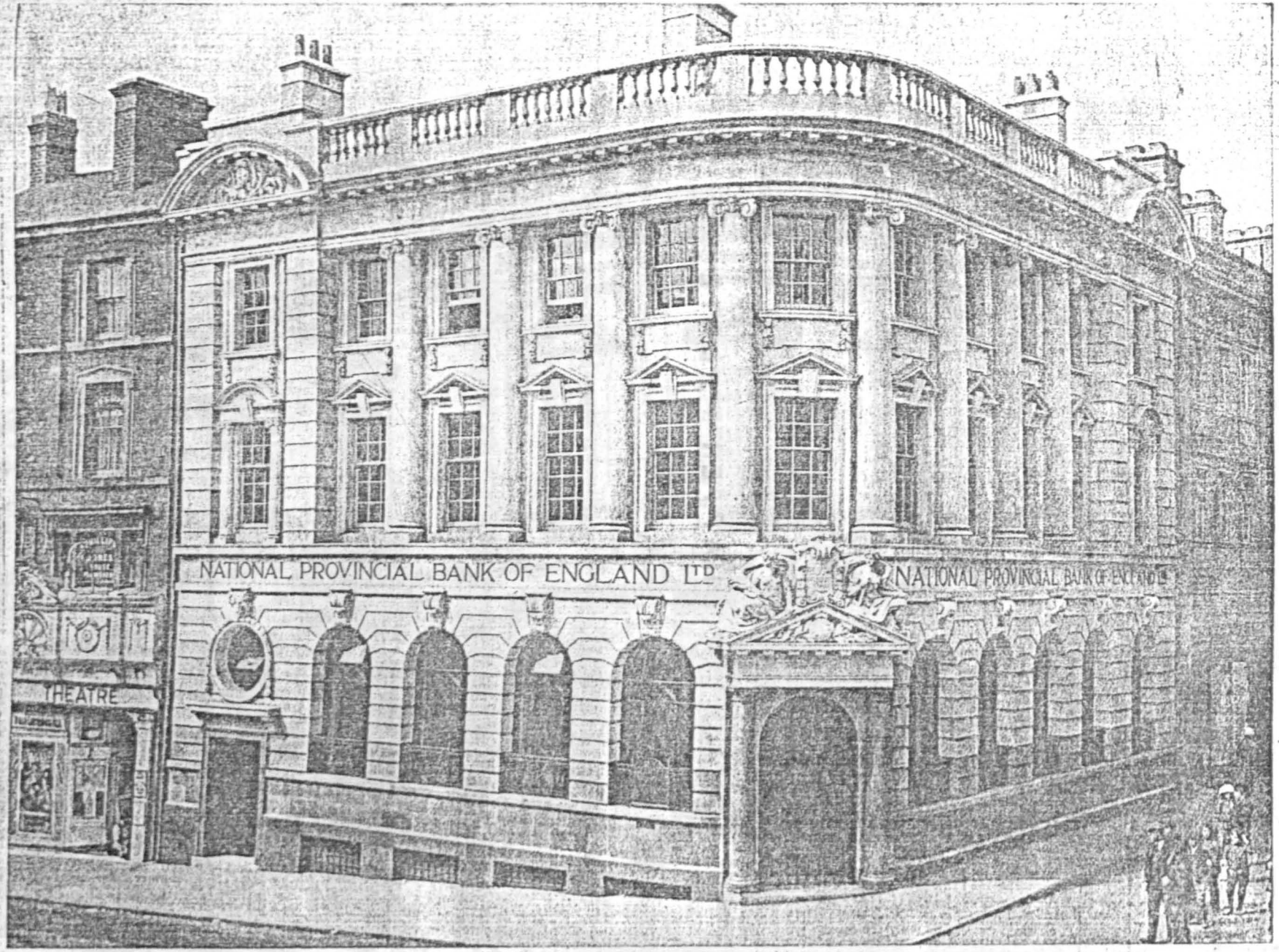

The National Provincial Bank, Wolverhampton. Messrs, BROMLEY & WATKINS, Architects.

[The increasing business of this Bank necessitated the pulling down of the old premises and erection of a new building, while at the same time making considerable extensions. The banking chamber is now almost double the original

The sculpture to doorway is symbolical of local industries. The grey Scotch granite base to the Portland stone facing of the fronts is polished. Internally the walls have a mahogany dado and Arni-Alto and Swedish green marble

THE BUILDER NOVEMBER 20, 1926

CHAPTER 6: PLATE 20

Lloyds Bank, Northampton branch

Source: Lloyds Bank Archives

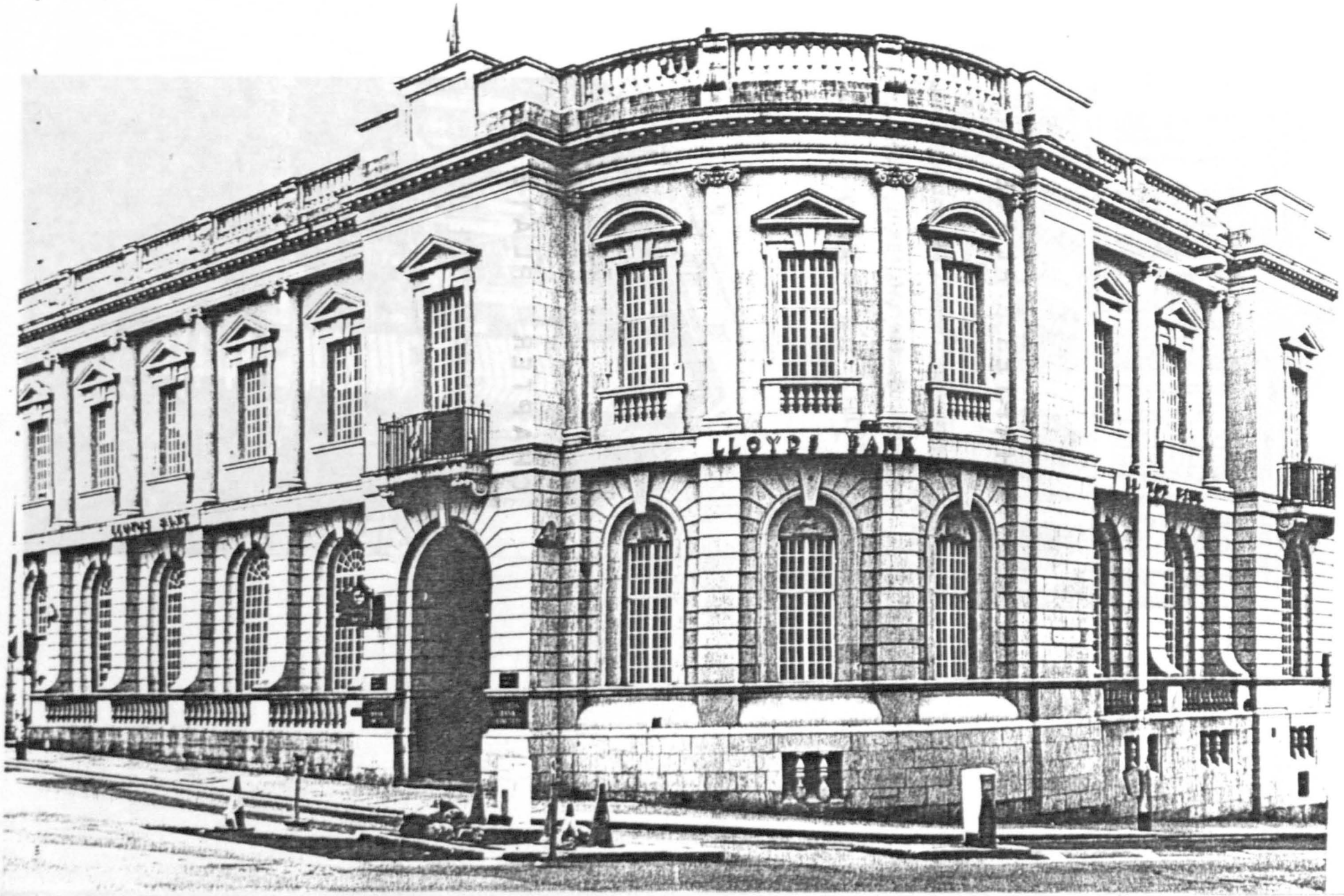

CHAPTER 6 PLATE 20

CHAPTER 6: PLATE 21

Westminster Bank, Maidstone branch

Source: Banker, vols. 53, 54 (1935, Part 1), p. 239

CHAPTER 6: PLATE 22

National Bank, Liverpool branch

Source: J.M.L. Booker

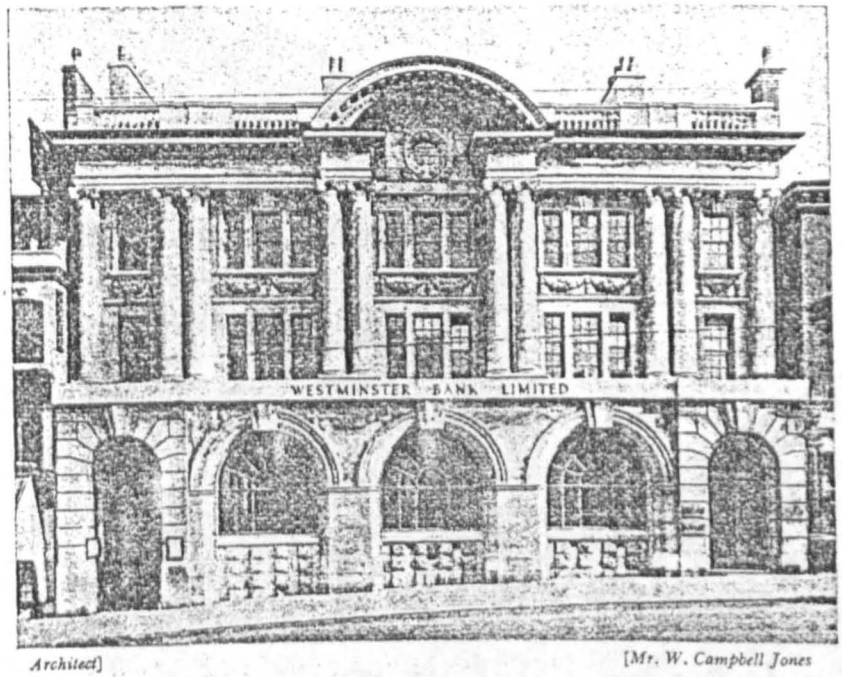

Architect] [*Mr. W. Campbell Jones*

THE MAIDSTONE BRANCH

CHAPTER 6: PLATE 21

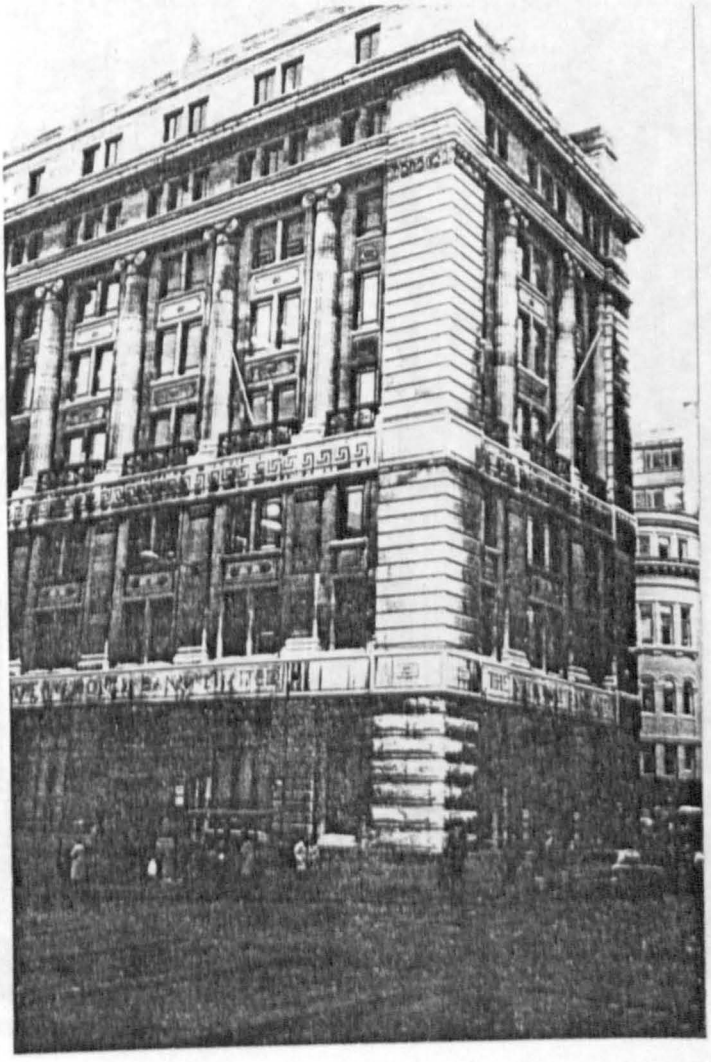

CHAPTER 6: PLATE 22

CHAPTER 6: PLATE 23

Rhode Island Hospital Trust Co. Building, Providence, R.I., U.S.A.

Source: Architecture [New York], vol. 43 (no. 3, 1921), p. 67



ODE ISLAND HOSPITAL TRUST CO. BUILDING, PROVIDENCE, R. I. York & Sawyer, Architects.

CHAPTER 6: PLATE 23

CHAPTER 6: PLATE 24

Bank of British West Africa,
Liverpool branch

Source: Builder, vol. 119 (1920, Part 2),
p. 605

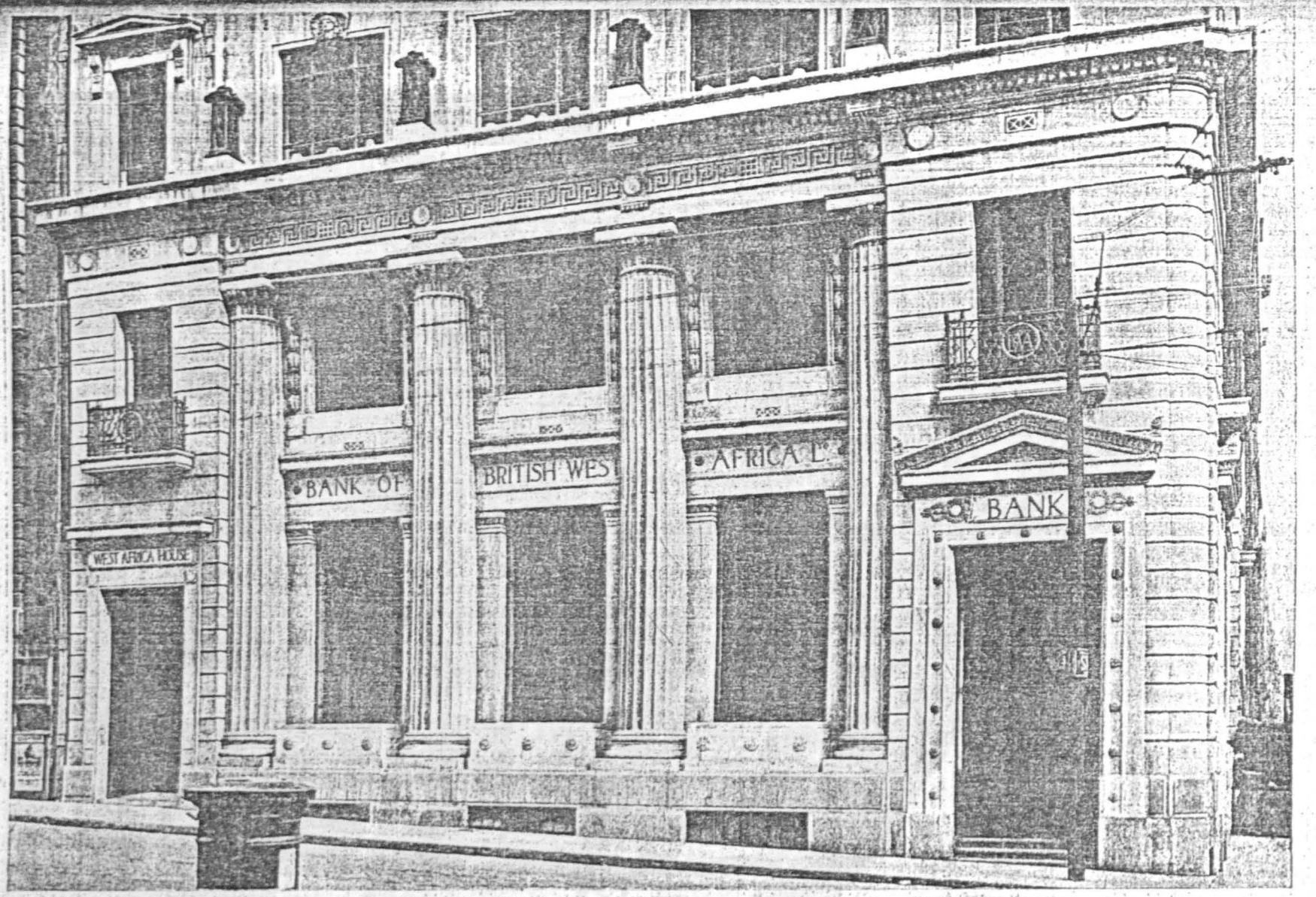

West Africa House, Liverpool. MESSRS. BRIGGS, WOLSTENHOLME AND THORNELY, Architects.

[The bank and office building at the corner of Water-street and Back Goree for the West Africa Buildings Co., Ltd., is occupied on the ground floor by the Bank of British West Africa, Ltd., while the seven upper floors are let as offices. The basement is occupied chiefly by the Bank. The main structure is of steel-frame construction, and the exterior walls are faced with Portland stone, with the exception of the base, which is in Aberdeen granite. The fire-resisting floors are constructed on the "big span" system, consisting of a series of reinforced concrete beams with hollow fire-clay blocks between. All the steel stanchions and beams are cased in concrete. Heating is by a low-pressure hot-water system. The walls throughout are lined with light Hopton Wood stone, and the columns finished in Scagliola to match the stone. The indirect system of electric lighting has been adopted, the fittings being finished in old gold. A revolving door is provided at the entrance. In the basement are the Bank cloak rooms and lavatories and also the strong rooms. An electric book and bullion lift has been provided from Bank floor to basement. The contractors were Messrs. Jones & Sons.]

CHAPTER 6: PLATE 25

Bank of Scotland, Renfield Street, Glasgow branch

Source: Architects' Journal, vol. 66 (1927, Part 2), p. 511

architects were presented with the first R.I.B.A. medal awarded for this, the best building recently erected in Scotland.

Apart from the new municipal office block, the street is extending from the centre to the older west-end residential quarters of the city. Of complete new buildings, the offices and showrooms of the Metro-Vick Electrical Company in Waterloo Street is a good instance. The structure is steel



Bank of Scotland, Renfield Street, Glasgow. By Andrew Balfour and Stewart.

CHAPTER 6 PLATE 25

CHAPTER 6 : PLATE 26

Union Bank of Scotland, St Vincent Street, Glasgow

Source: Architects' Journal, vol. 66 (1927, Part 2), p. 512

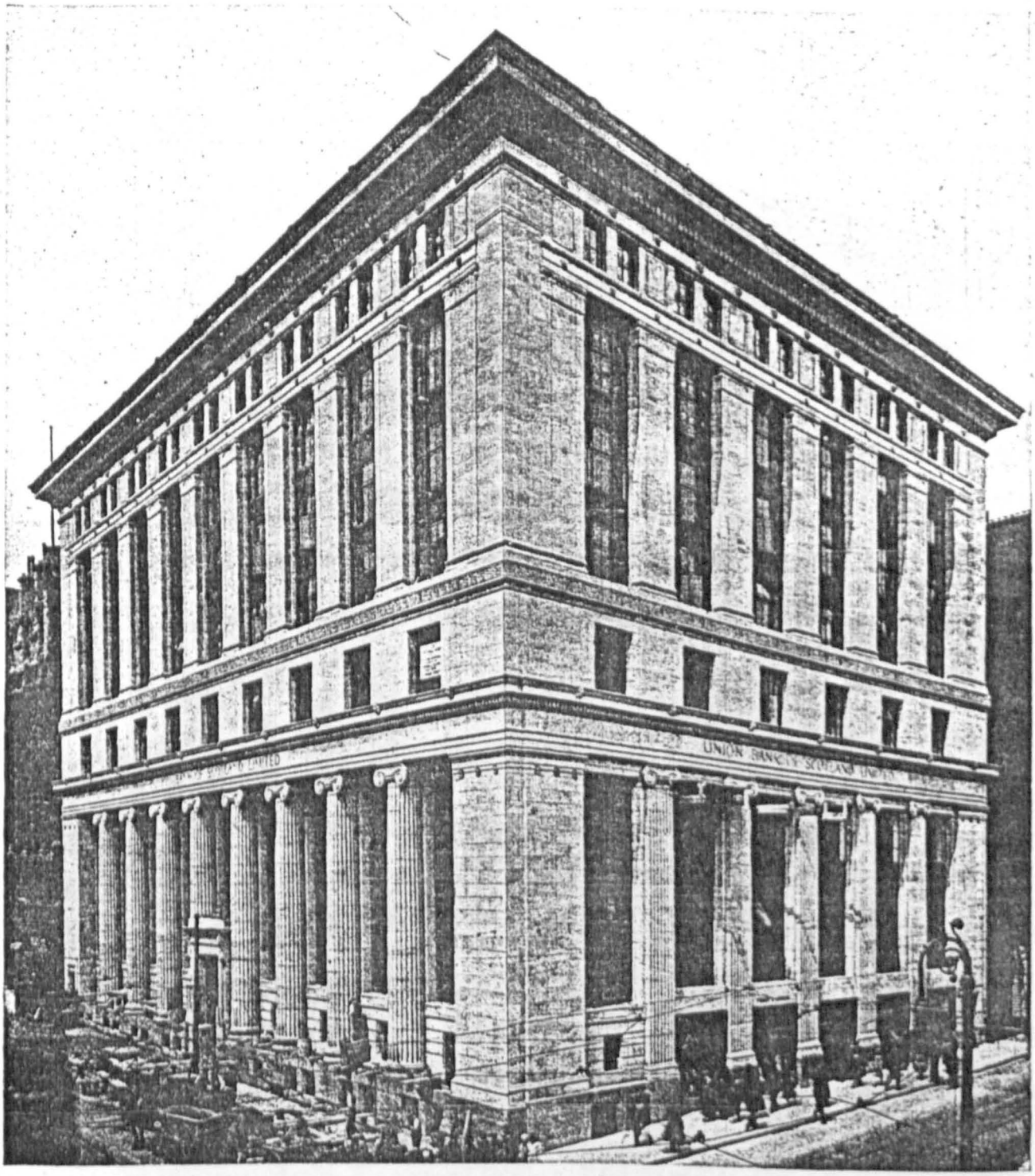

The Union Bank of Scotland, Glasgow. By James Miller.

CHAPTER 6 PLATE 26

CHAPTER 6 : PLATE 27

Bank of Scotland, Sauchiehall Street, Glasgow, branch

Source: Builder, vol. 148 (1935, Part 1), p. 1105

CHAPTER 6 : PLATE 27

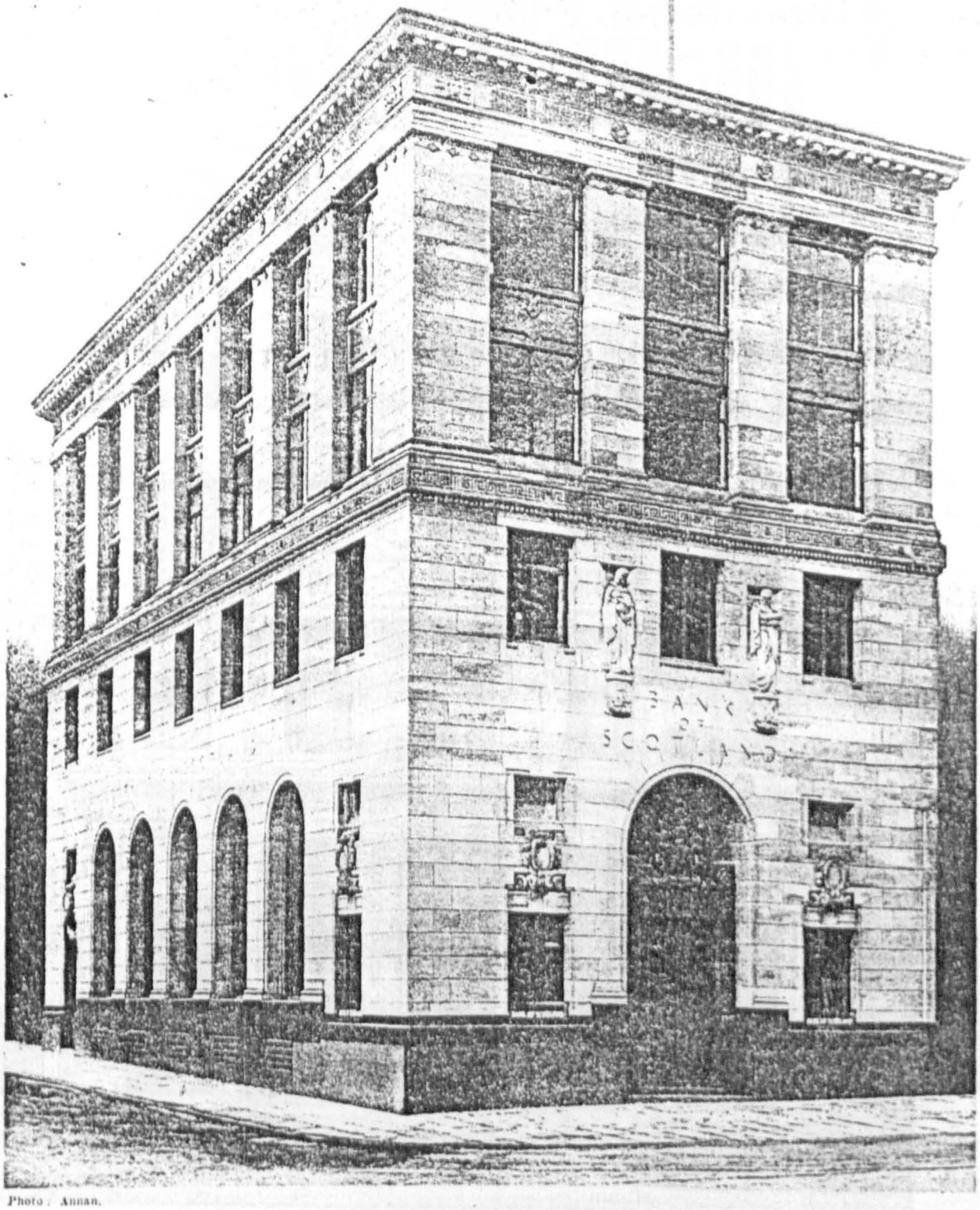

Photo : Annan.

BANK OF SCOTLAND, SAUCHIEHALL STREET, GLASGOW.

Messrs. JOHN KEPPIE, A.R.S.A., F.R.I.B.A., and HENDERSON, F.R.I.B.A., Architects.

(See page 1099.)

CHAPTER 6: PLATE 28

Manchester & County Bank,
Piccadilly (Manchester) branch

Source: Builder, vol. 142 (1932, Part 1), p. 1057

CHAPTER 6: PLATE 28

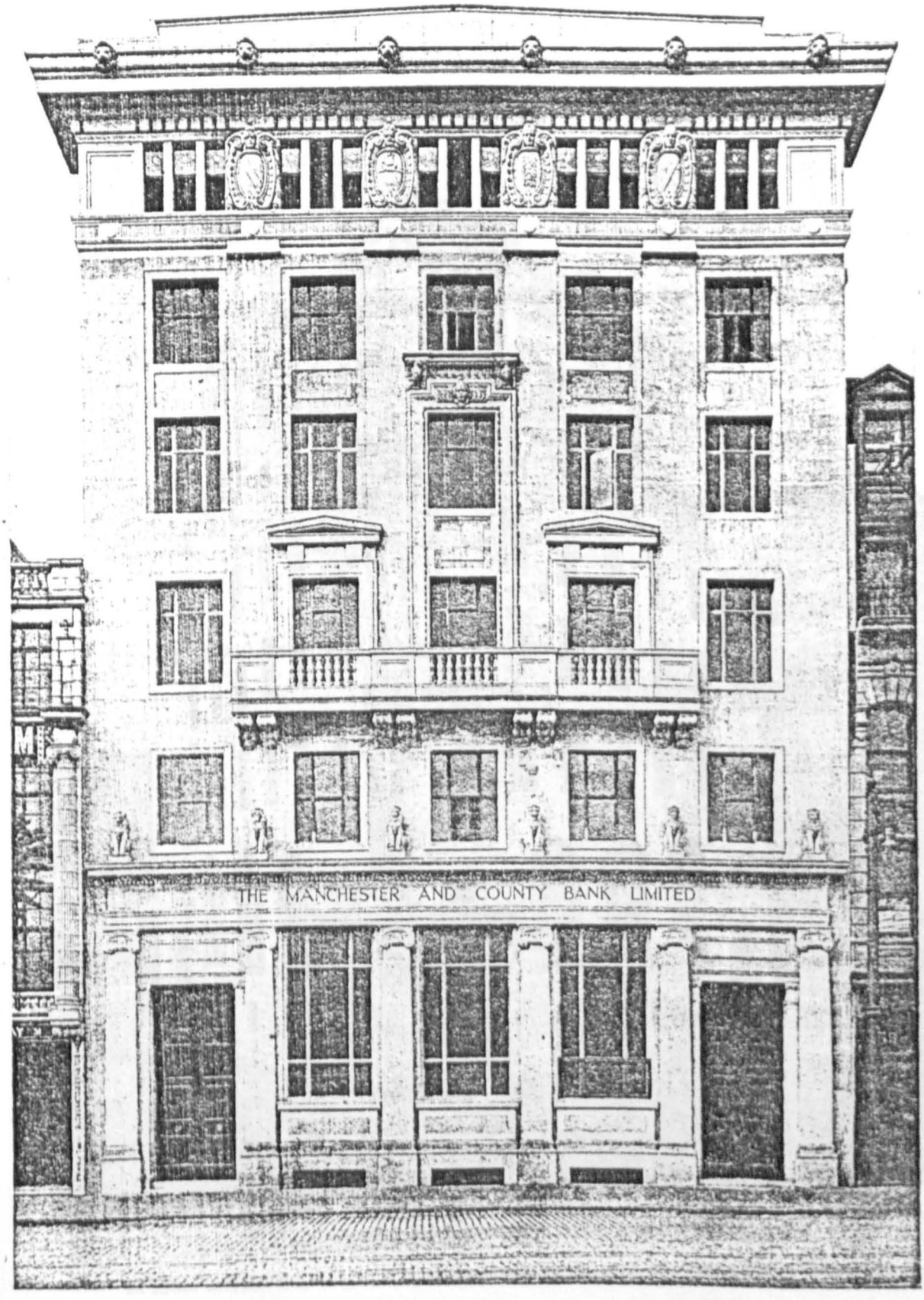

Premises, Piccadilly, Manchester.

MESSRS. MILLS AND MUGGATROYD (MR. J. HEMBROW, F.R.I.B.A.), Architects.

CHAPTER 6: PLATE 29

Midland Bank, King Street, Manchester, branch

Source: Builder, vol. 149 (1935, Part 2), p. 361

CHAPTER 6: PLATE 29



NEW PREMISES OF THE MIDLAND BANK, KING STREET, MANCHESTER.

SIR EDWIN LUTYENS, R.A., P.I.A.A.S., in co-operation with MESSRS. WHINNEY, SON AND AUSTEN HALL, Architects.

(See page 371.)

CHAPTER 6: PLATE 30

Bank of England : skyscraper

'Fantasy'

Source: Builder, vol. 121 (1921, Part 2), p. 783

CHAPTER 6: PLATE 30

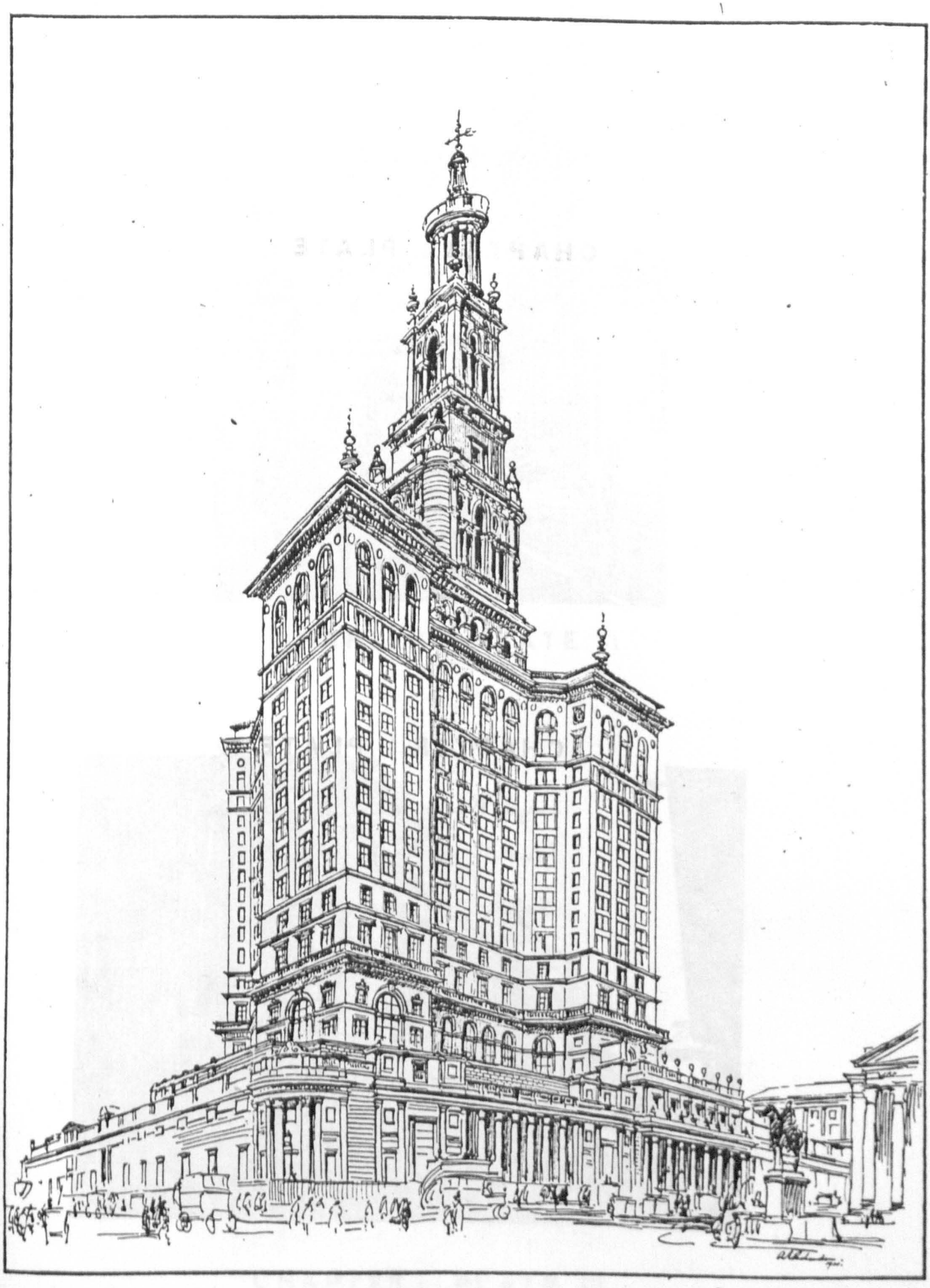

The Bank of England: a Skyscraper "Fantasy."

By Professor A. E. Richardson, F.R.I.B.A.

CHAPTER 6 PLATE 31

National Westminster, formerly Westminster, Bank, Head Office, Lothbury, London

Source: J.M.L. Booker

CHAPTER 6: PLATE 32

Lloyds Bank, Head Office, London (Cornhill elevation)

Source: J.M.L. Booker

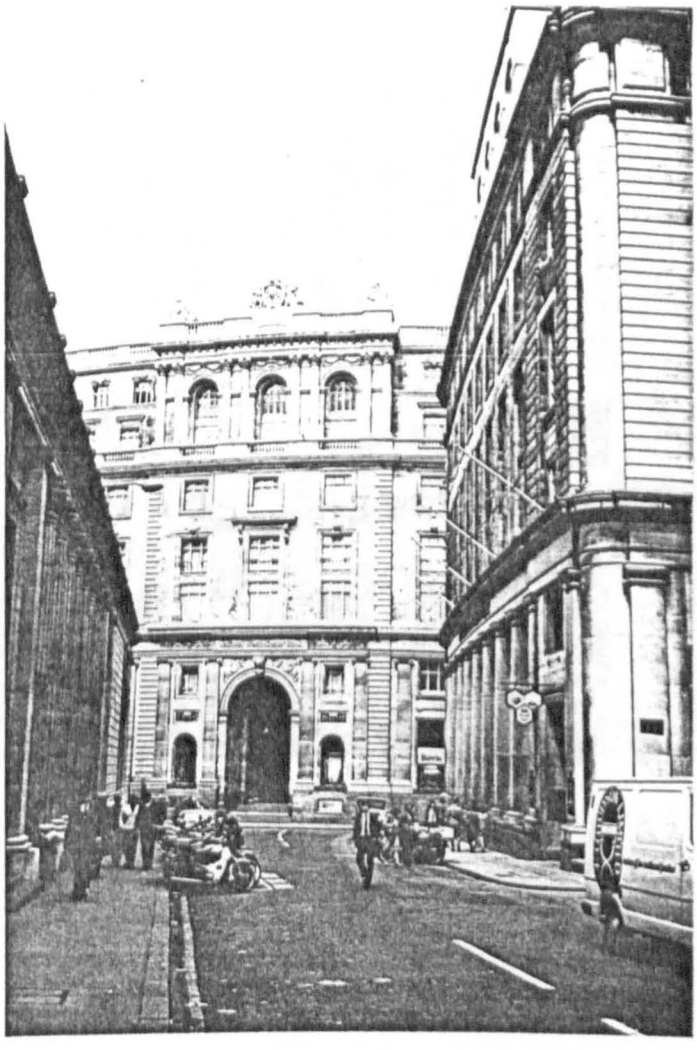

CHAPTER 6: PLATE 31

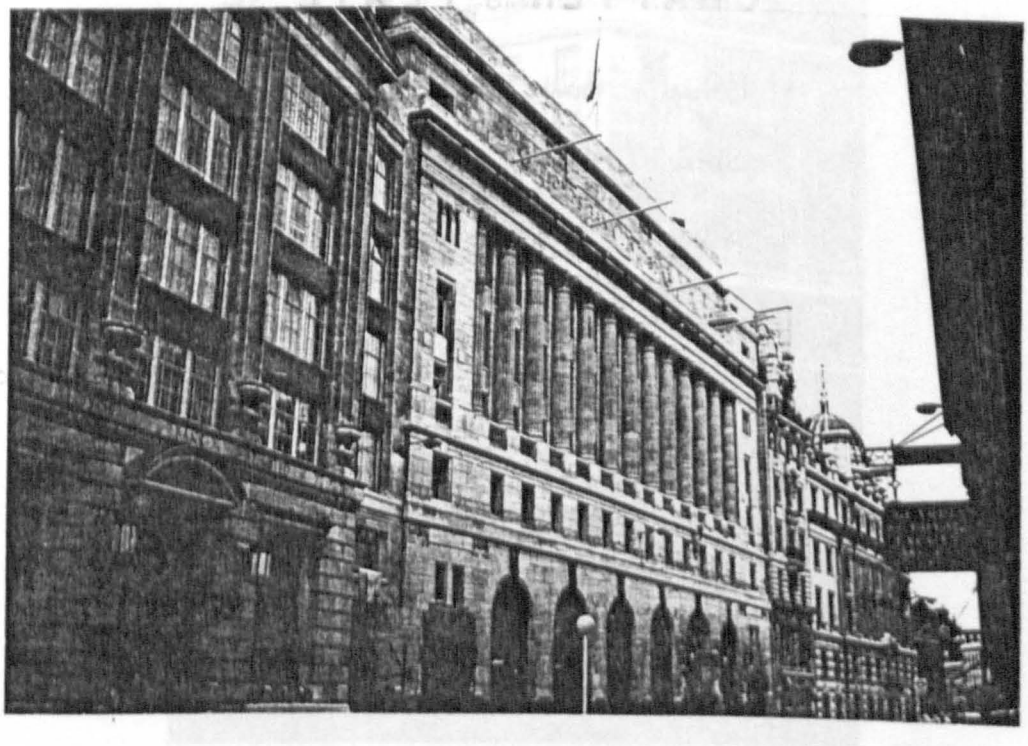

CHAPTER 6: PLATE 32

CHAPTER 6: PLATE 33

Midland Bank, Head Office, London
(Poultry elevation)

Source: J.M.L. Booker

CHAPTER 6: PLATE 34

Barclays Bank, Head Office, Lombard
Street, London

Source: J.M.L. Booker



CHAPTER 6: PLATE 33



CHAPTER 6: PLATE 34

CHAPTER 6: PLATE 35

Bankers' Clearing House, London

Source: Architect & Building News, vol. 151 (1937), p. 109

CHAPTER 6: PLATE 36

National Westminster, formerly Westminster, Bank, Threadneedle Street, London, branch

Source: J.M.L. Booker

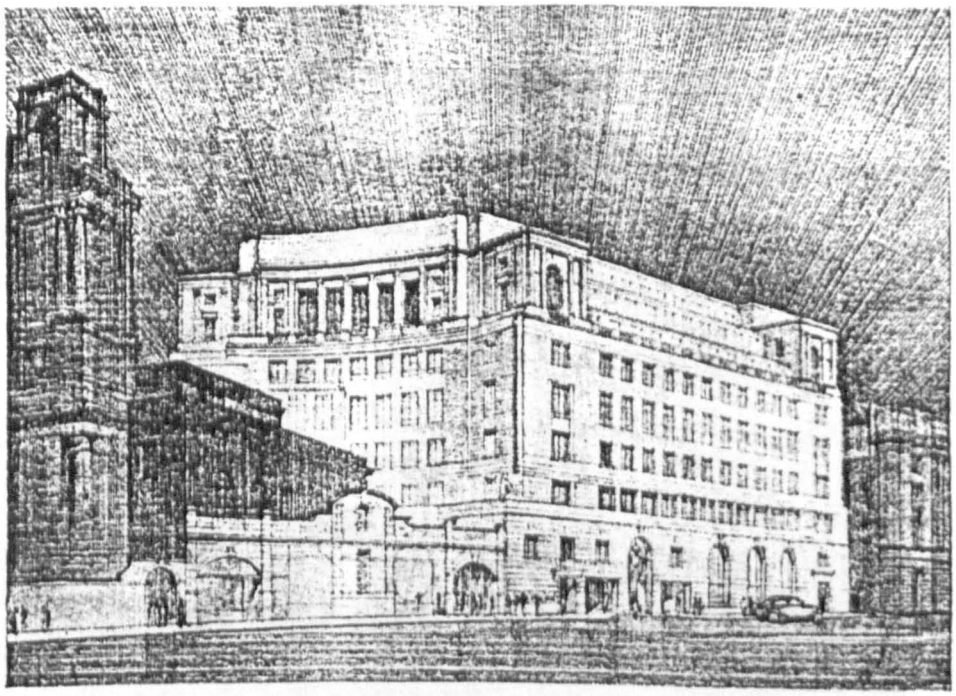

THE NEW HEADQUARTERS OF BRITISH BANKING

Messrs. Whinney, Son & Austen Hall are the architects of this new building to accommodate the London Bankers' Clearing House, the Institute of Bankers, the British Bankers' Association and other similar bodies. The building is now in progress, the steel frame having reached first-floor level. On the left, in the

CHAPTER 6: PLATE 35



CHAPTER 6: PLATE 36

CHAPTER 6: PLATE 37

National Westminster, formerly National Provincial, Bank, Princes Street branch, London

Source: J.M.L. Booker

CHAPTER 6: PLATE 38

Midland Bank, Leadenhall Street branch, London

Source: E. Green, Buildings for Banks (London, 1980), p. 1



CHAPTER 6: PLATE 37

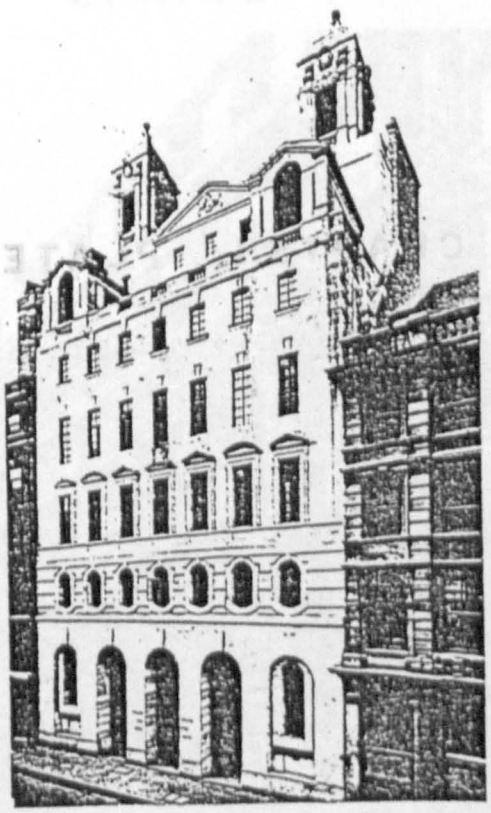

CHAPTER 6: PLATE 38

CHAPTER 6: PLATE 39

Bank of Messrs. Schroeder, Leadenhall Street, London

Source: J.M.L. Booker

CHAPTER 6: PLATE 40

Bank of Messrs. Hambro, Bishopsgate, London

Source: J.M.L. Booker



CHAPTER 6: PLATE 39

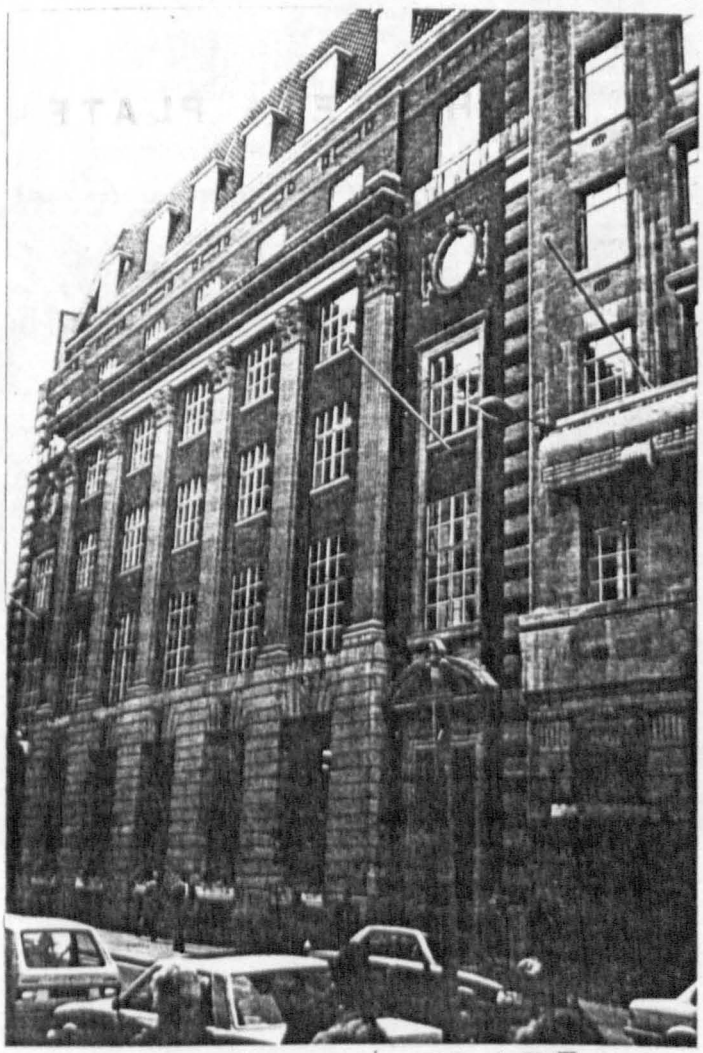

CHAPTER 6: PLATE 40

CHAPTER 6 PLATE 41

Bank of Messrs Lazard, Old
Broad Street, London
Source: J.M.L. Booker

CHAPTER 6 PLATE 42

Bank of Messrs. Morgan Grenfell
Gt. Winchester Street, London
Source: Banker, vol. 1 (1926, Part 1),
p. 378

CHAPTER 6: PLATE 42

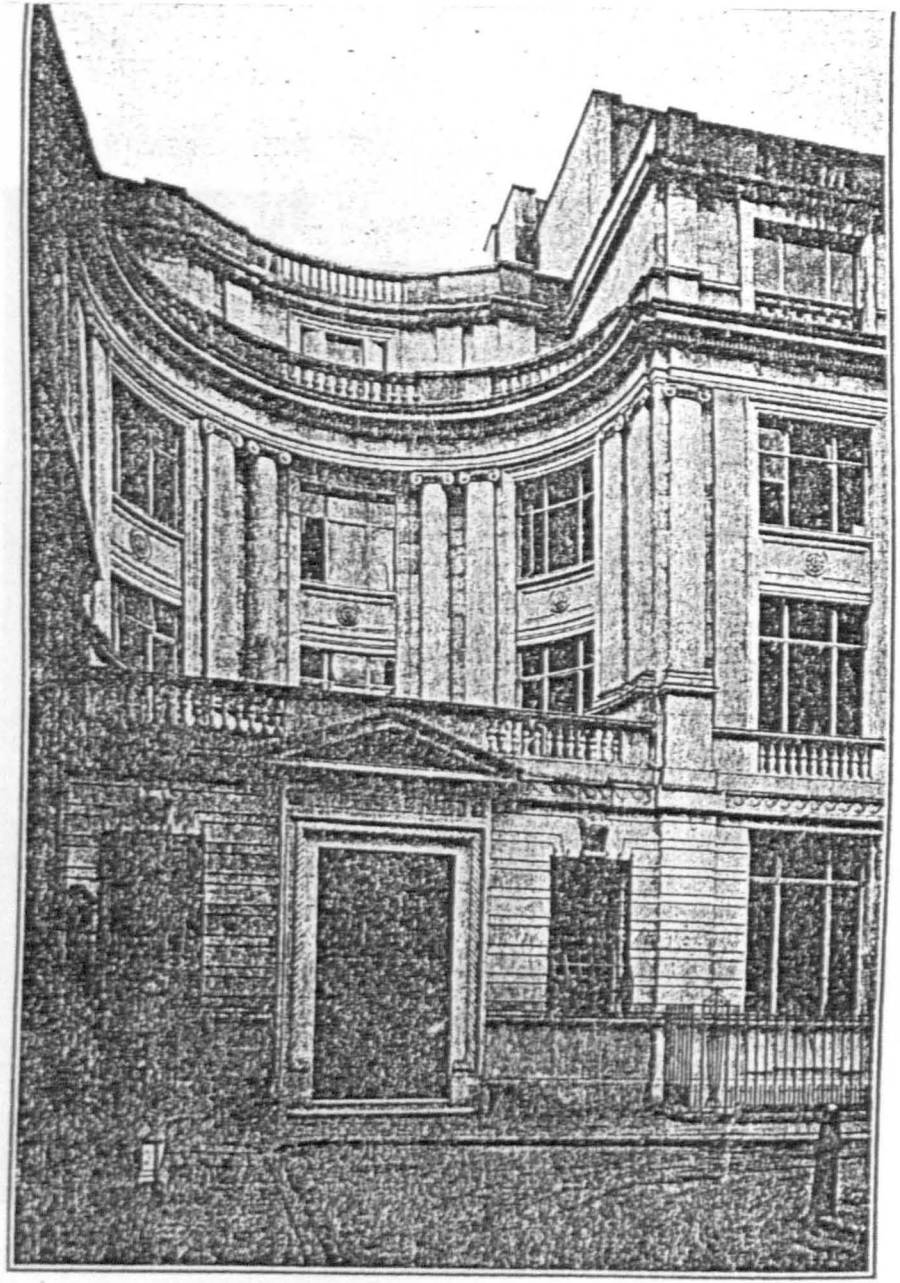

THE MORGAN GRENFELL BANK'S NEW PREMISES.
THE ELEVATION TO GREAT WINCHESTER STREET
Mewès and Davis, Architects

CHAPTER 6: PLATE 41



CHAPTER 6: PLATE 43

Head Offices of Messrs. Martin and Messrs. Williams & Glyn, Lombard Street, London

Source: J.M.L. Booker

CHAPTER 6: PLATE 44

Bank of England, from King William Street

Source: J.M.L. Booker



CHAPTER 6: PLATE 43

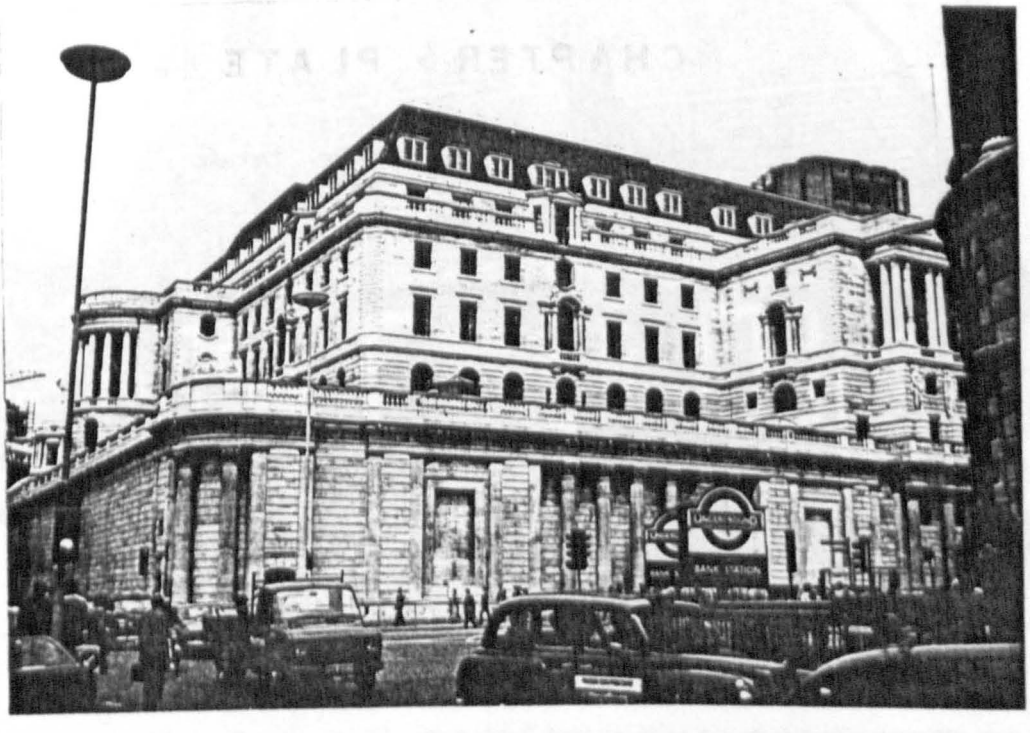

CHAPTER 6: PLATE 44

CHAPTER 6: PLATE 45

Bank of England, from Gresham Street

Source: J.M.L. Booker

CHAPTER 6: PLATE 46

District Bank, Arson Estate, Manchester, branch

Source: Architect, vol 118 (1927, Part 2), p. 872



CHAPTER 6: PLATE 45

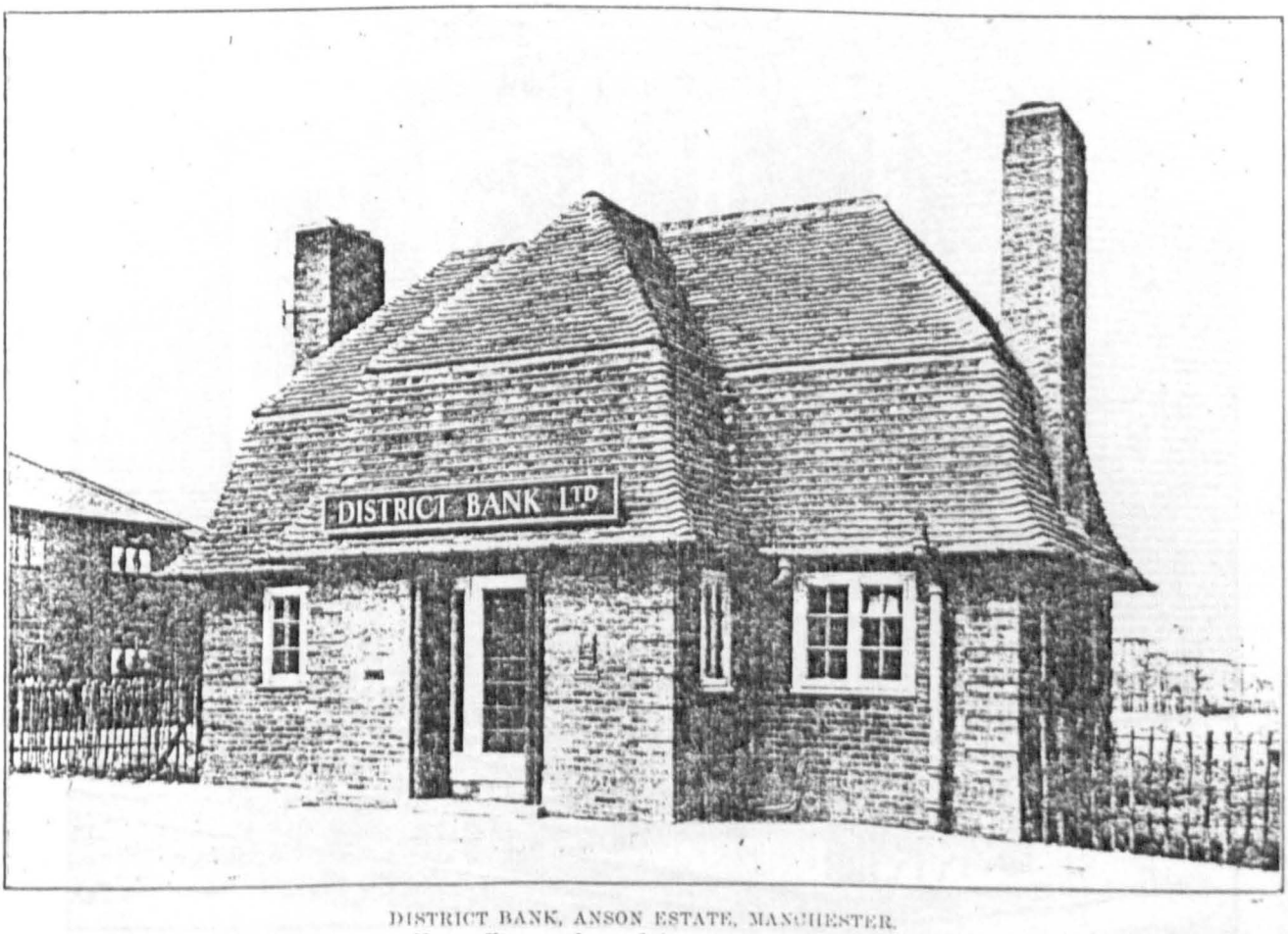

DISTRICT BANK, ANSON ESTATE, MANCHESTER.
Messrs. Francis Jones & Dalrymple, Architects.

This design shows a praiseworthy attempt to give a small bank building a semi-domestic character such as would enable it to take its place not too conspicuously in an architectural environment consisting of small units of detached or semi-detached houses. In this instance, nothing but the large glazed doorway and recessed porch indicates that the building has a public function, while the room, presumably a large one, in which business is conducted, has no external expression.

CHAPTER 6: PLATE 46

CHAPTER 6 : PLATE 47

Midland Bank, Cowes branch

Source : Building News, vol. 129 (1925, Part 2), p. 611

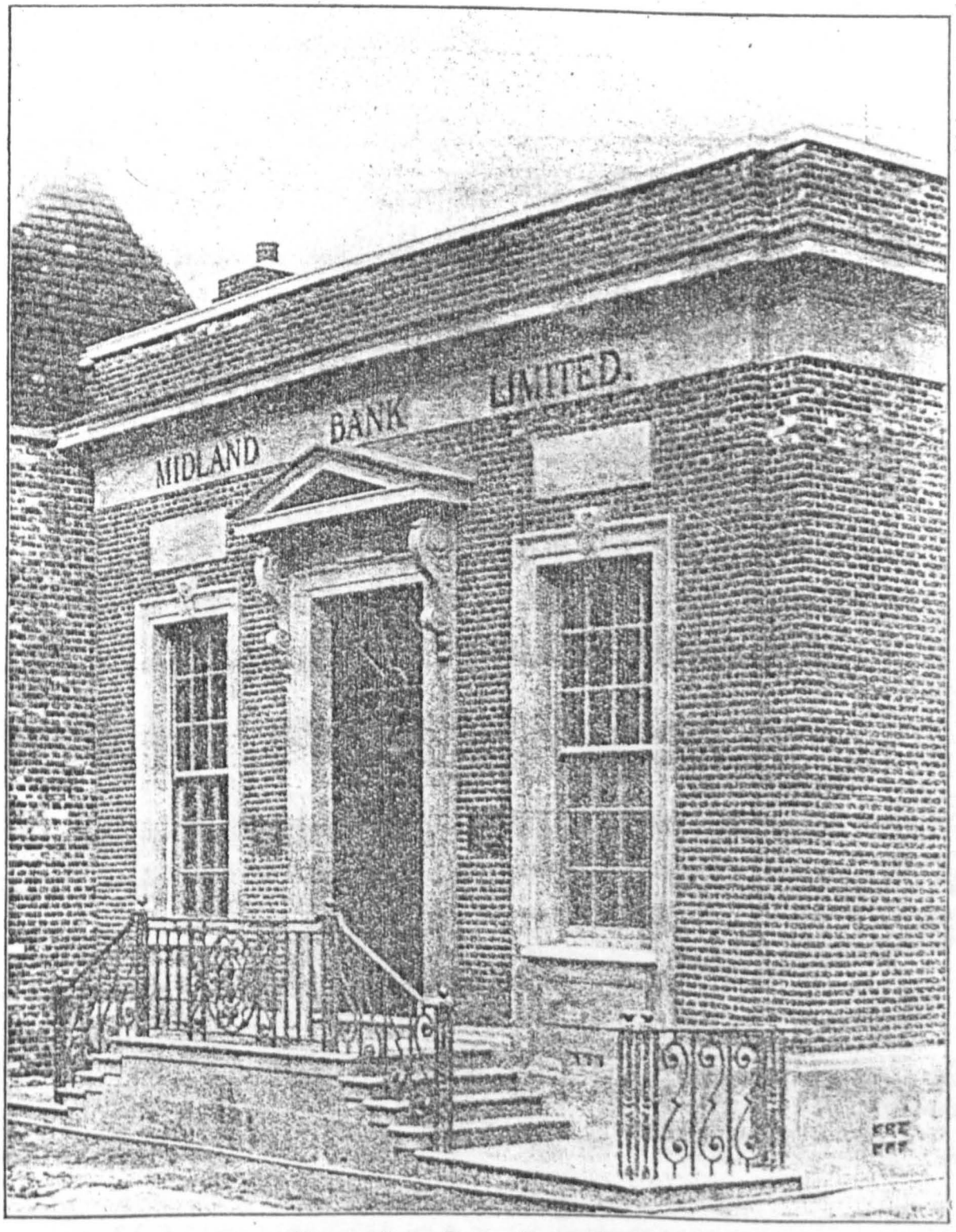

Midland Bank, Cowes, Isle of Wight.
Whinney, Son and Austen Hall, Architects.

CHAPTER 6: PLATE 48

National Provincial Bank, Edgware branch

Source: Builder, vol. 134 (1928, Part 1), plate after p. 136



The National Provincial Bank, Edgware.

Mr. F. C. R. Palmer, F.R.I.B.A., F.S.I., and Mr. W. F. C. Holden, F.R.I.B.A., Architect and Assistant Architect to the Bank respectively.

CHAPTER 6: PLATE 49

National Provincial Bank,
Chelmsford branch

Source: Architect & Building News,
vol. 120 (1928, Part 2), p. 137

CHAPTER 6: PLATE 50

National Provincial Bank,
Osterley branch

Source: Architect & Building News,
vol. 148 (1936), p. 230

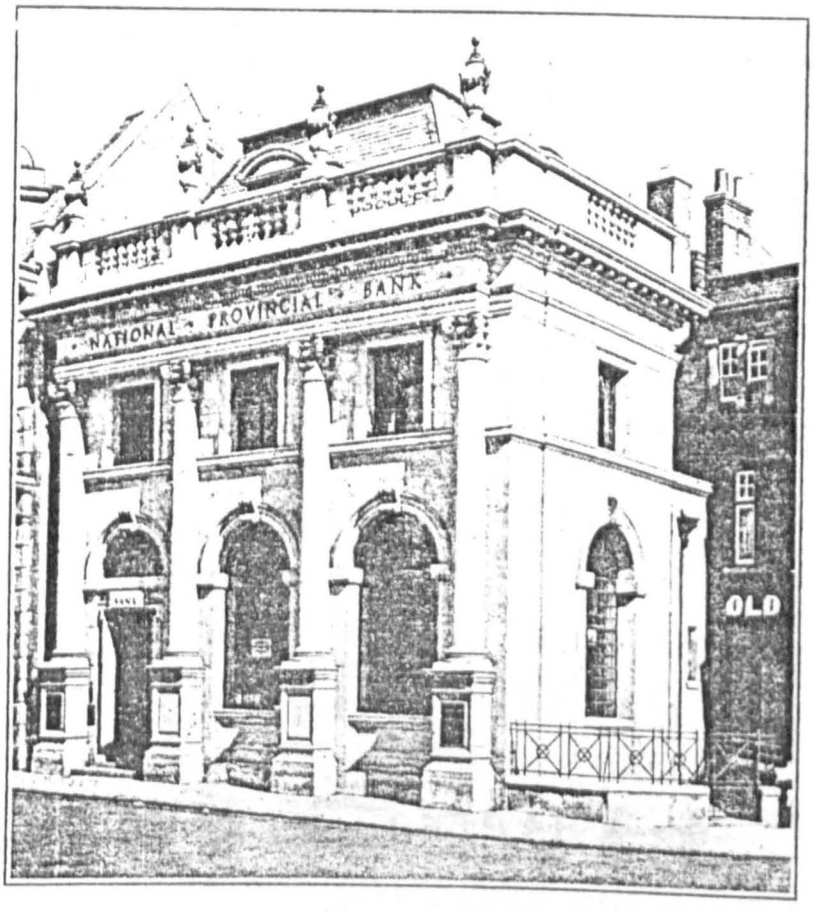

CHAPTER 6: PLATE 49

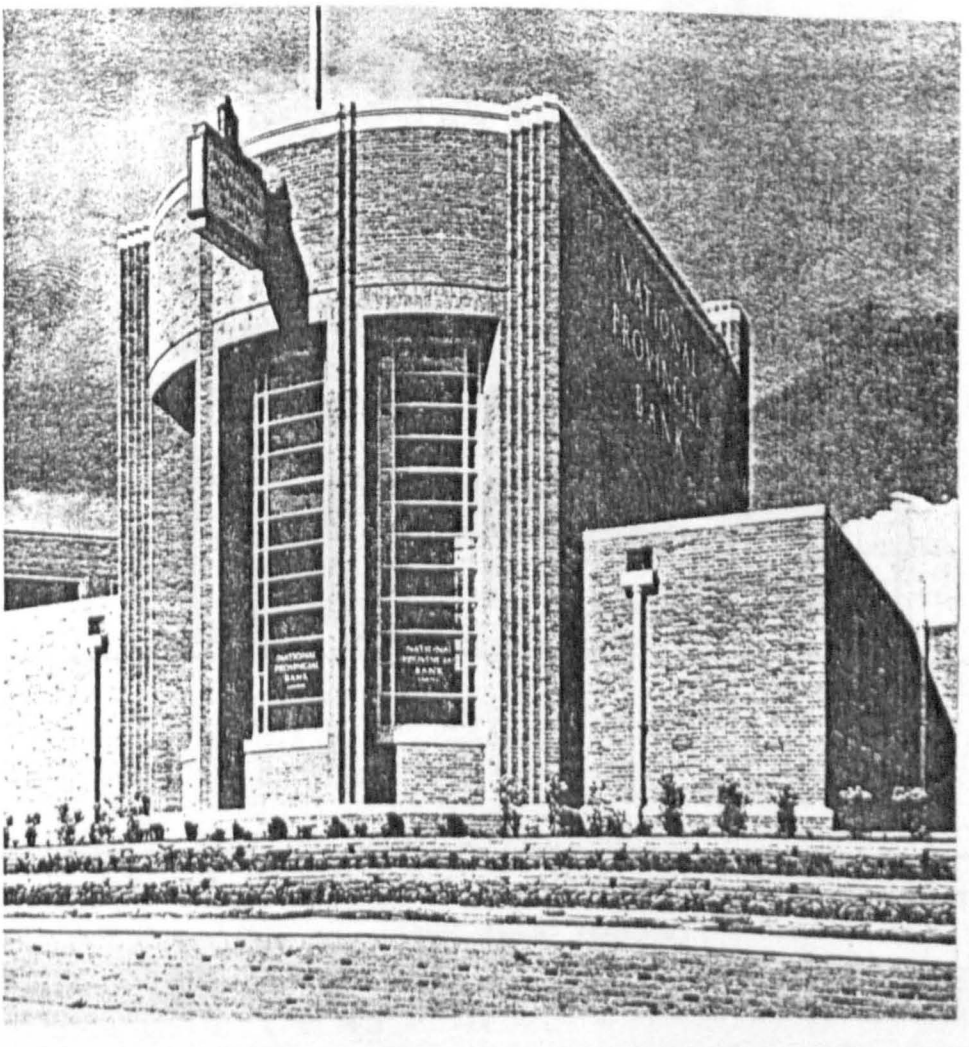

CHAPTER 6: PLATE 50

CHAPTER 6 : PLATE 51

Westminster Bank, Wave branch

Source: Architects' Journal, vol. 61 (1925, Part 1), p. 700

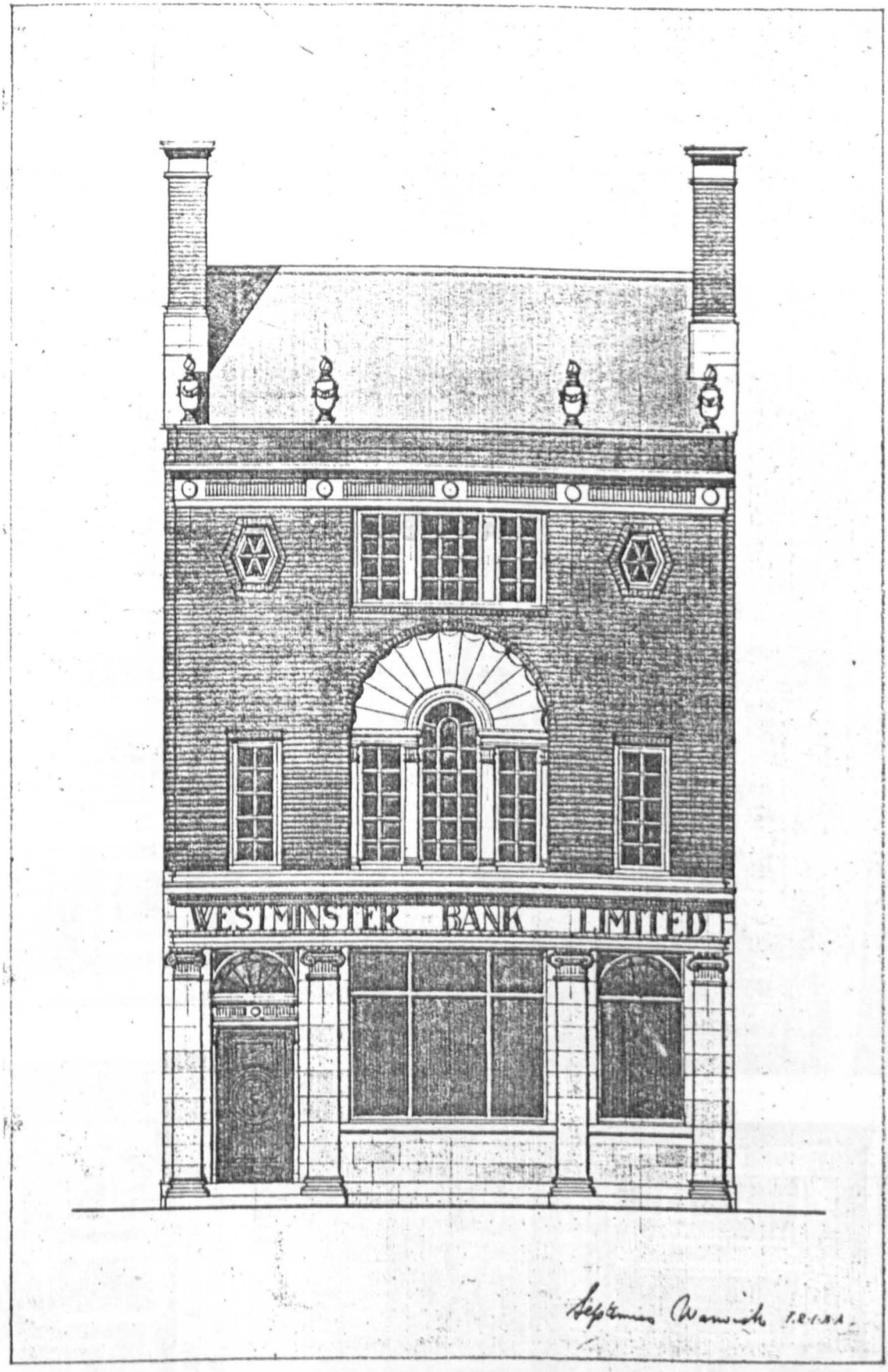

BANKING PREMISES, WARE, HERTS. SEPTIMUS WARWICK, F.R.I.B.A., ARCHITECT.

(Royal Academy Exhibition.)

CHAPTER 6: PLATE 52

Barclays Bank: six Midlands branches

Source: Architects' Journal, vol. 71 (1930, Part 1), p. 407



HALL GREEN, Birmingham: Leicester sand stock brick walls, with Darley Dale stone dressings.

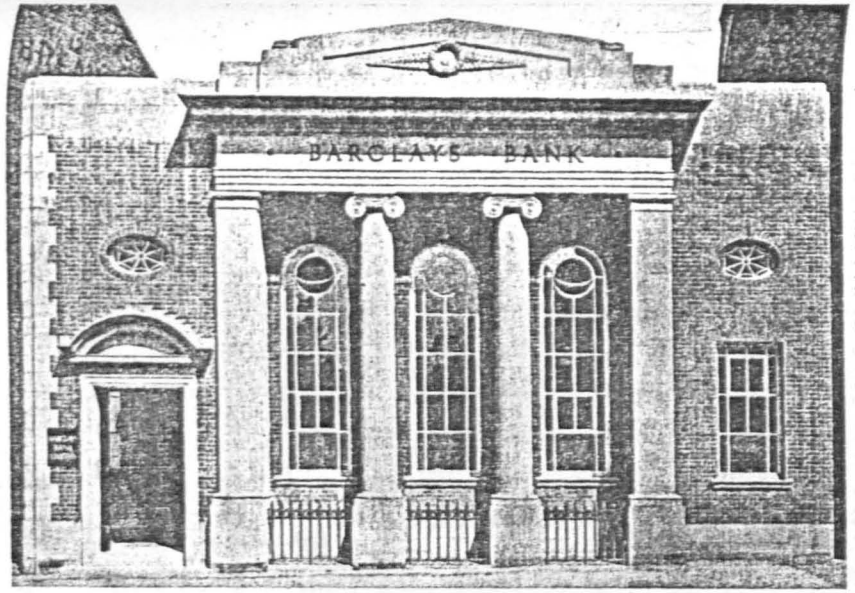

MOSELEY: Also faced with sand stock bricks and Darley Dale stone. The three deep metal windows give a family resemblance to the Stafford design.

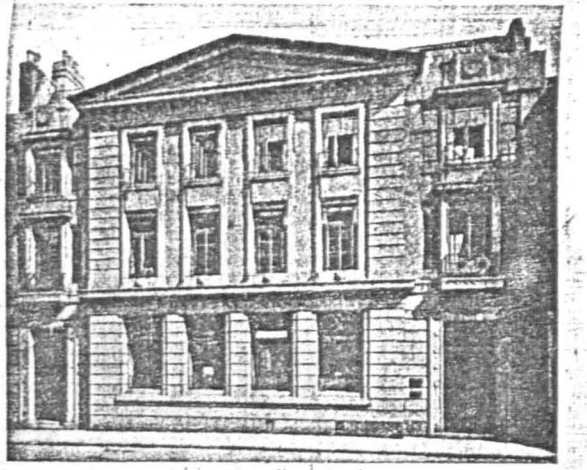

COVENTRY: In stone, with each of the two doorways emphasized by an iron balcony on the first floor.

DESIGNED BY

PEACOCK AND BEWLAY



NEWCASTLE-UNDER-LYME: An alteration in which the roof and certain old walls are retained. Exterior, Hollington stone.

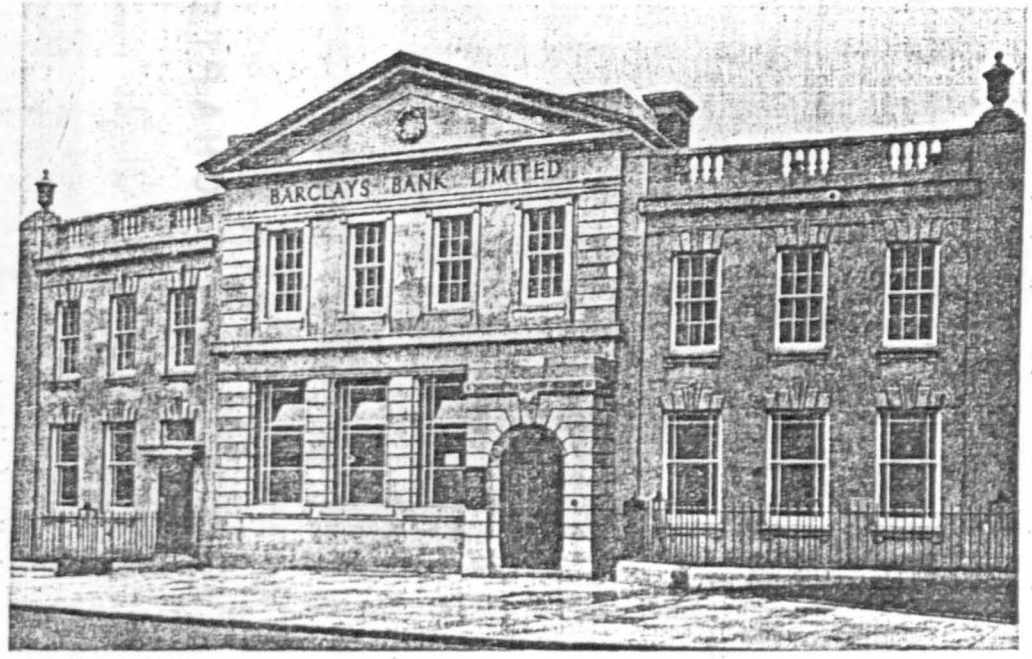

KING'S NORTON: A new branch bank erected in an important suburb of Birmingham. It comprises the banking premises and a residence for the manager. The exterior is of Darley Dale stone. The interior fittings are of oak.

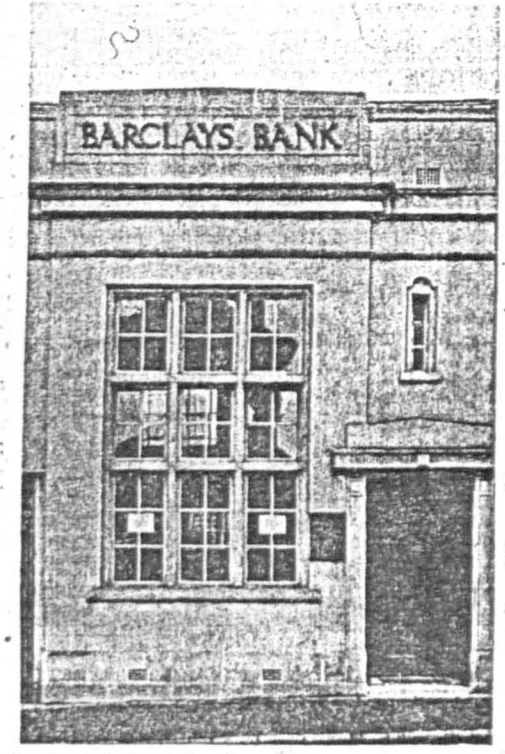

BEDWORTH: In adapting these premises a passageway and a considerable portion of the old building had to be retained.

CHAPTER 6: PLATE 53

Martin's Bank, Maidstone branch

Source: Architectural Review, vol. 65 (1929, Part 1), p. 182

CHAPTER 6: PLATE 54

Lloyds Bank, Caversham branch

Source: Lloyds Bank Archives

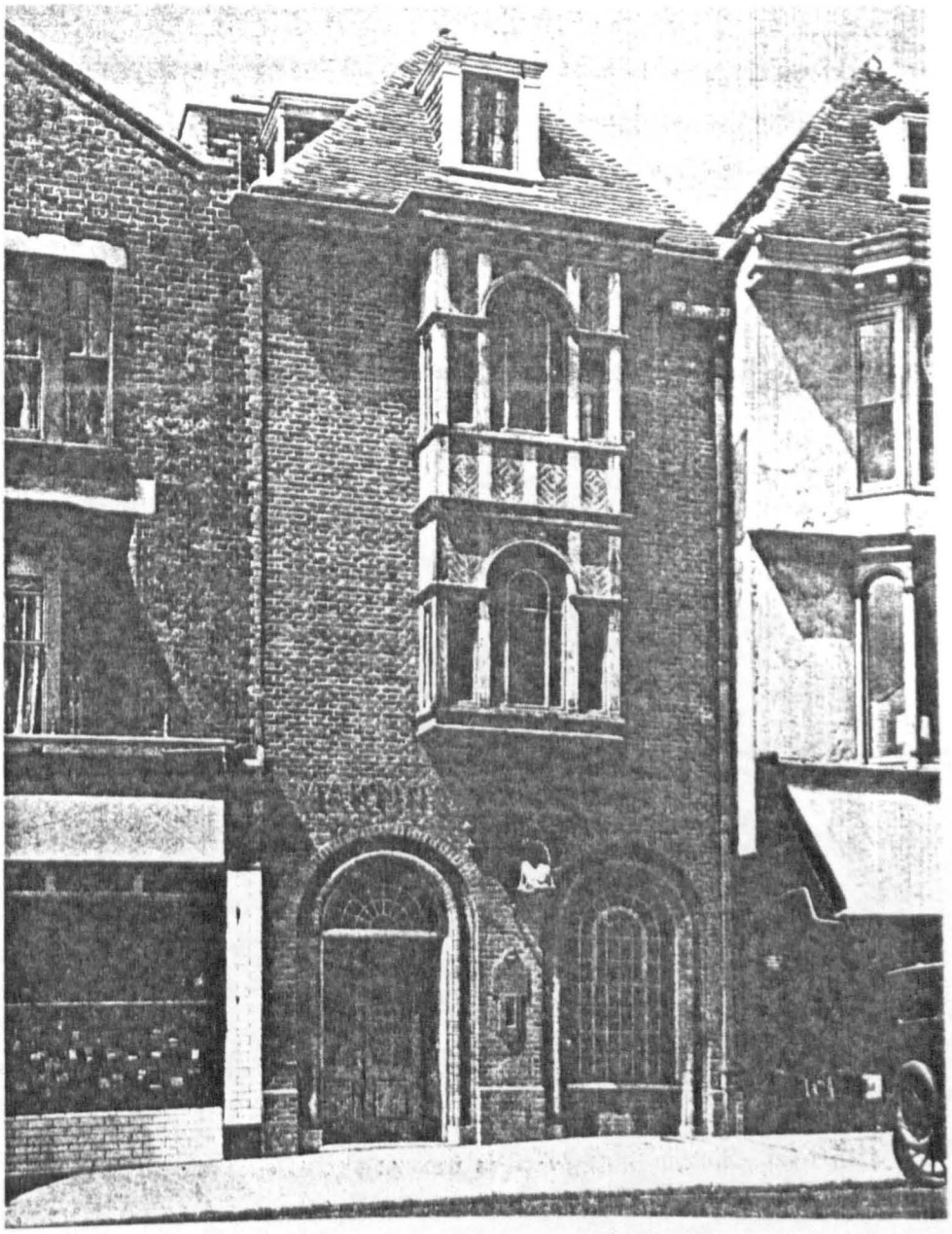

CHAPTER 6: PLATE 53



CHAPTER 6: PLATE 54

CHAPTER 6: PLATE 55

Lloyds Bank, Borough High Street (Southwark) branch

Source: Lloyds Bank Archives

SOUTHWARK



CHAPTER 6: PLATE 55

CHAPTER 6: PLATE 56

Lloyds Bank, Richmond, Surrey, branch

Source: Lloyds Bank Archives


BILLIARDS
LLOYDS BANK LIMITED
IRONMONGER
W. PRICKETT

CHAPTER 6: PLATE 57

Lloyds Bank, Muswell Hill branch

Source: Lloyds Bank Archives



CHAPTER 6 : PLATE 57

CHAPTER 6: PLATE 58

Design for a branch bank on a corner site, 1931

Source: Builder, vol. 141 (1931, Part 2), p. 963

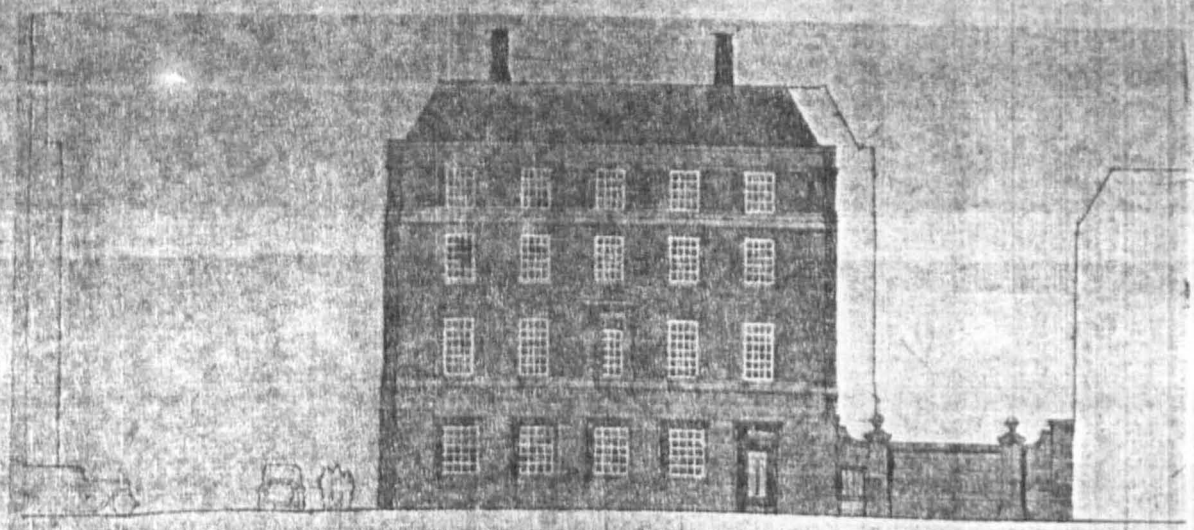

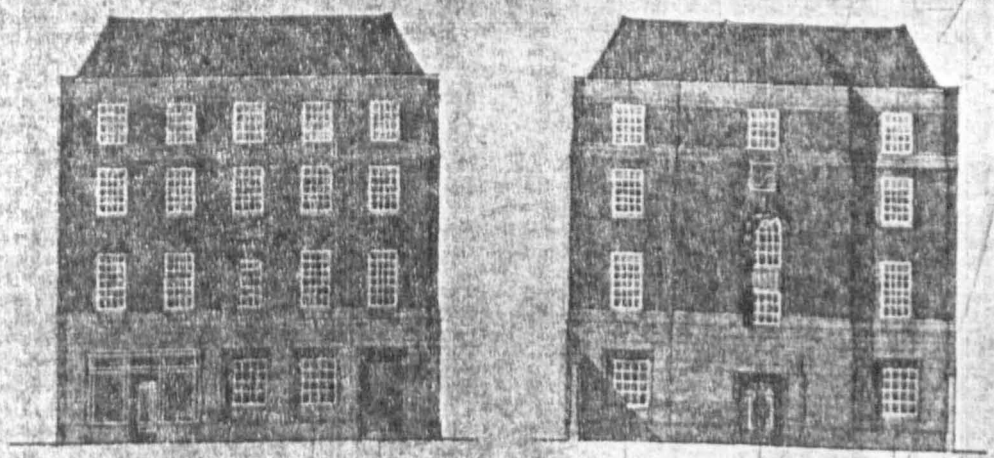

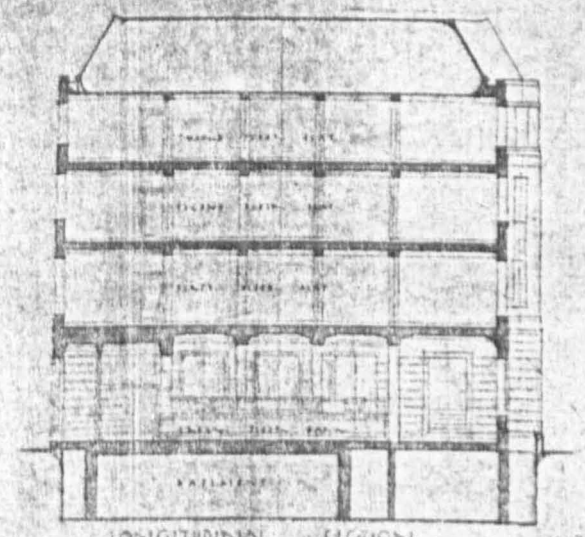

R.I.B.A. Final Examination: Testimonies of Study.

Design for a Branch Bank on a corner site.

By Mr. L. Israel. (Published by arrangement with the Board of Architectural Education.)

CHAPTER 6: PLATE 59

Design for a Country Bank, 1932

Source: Builder, vol. 143 (1932, Part 2), p. 47

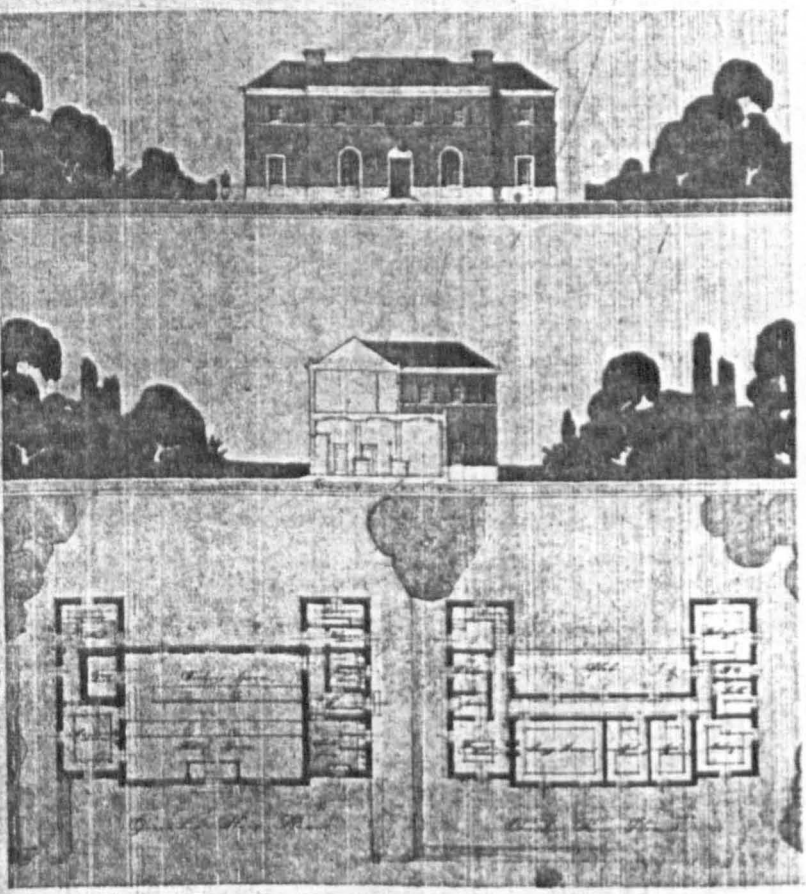

Liverpool University School of Architecture.

Design for a Country Bank (Third Year).

By Mr. H. F. Walls.

CHAPTER 6 : PLATE 59

CHAPTER 6: PLATE 60

Lloyds Bank, Staines branch

Source: Architect & Building News, vol. 123 (1930, Part 1), p. 851

CHAPTER 6: PLATE 60

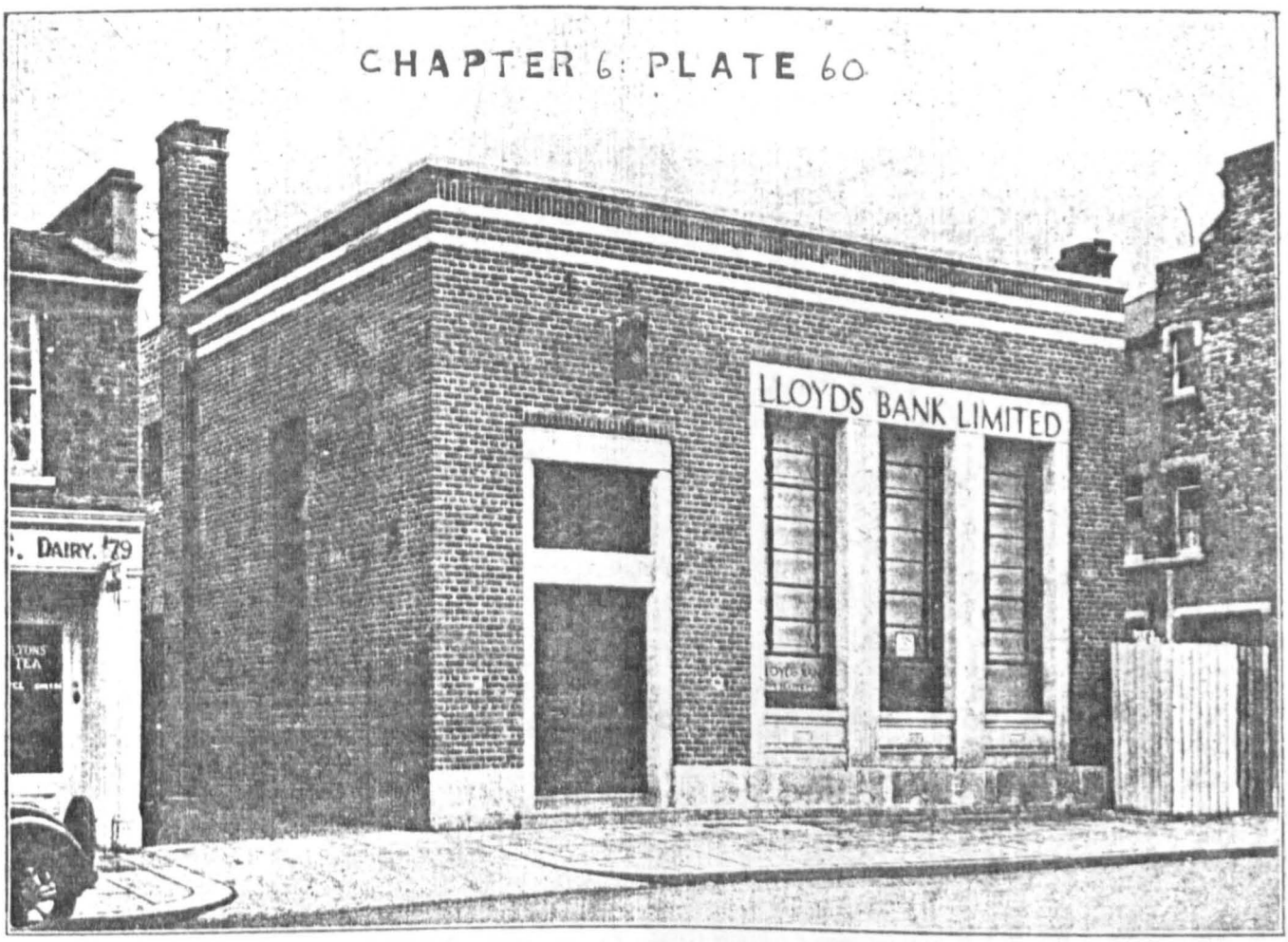



Door to Manager's Room from Public Space.

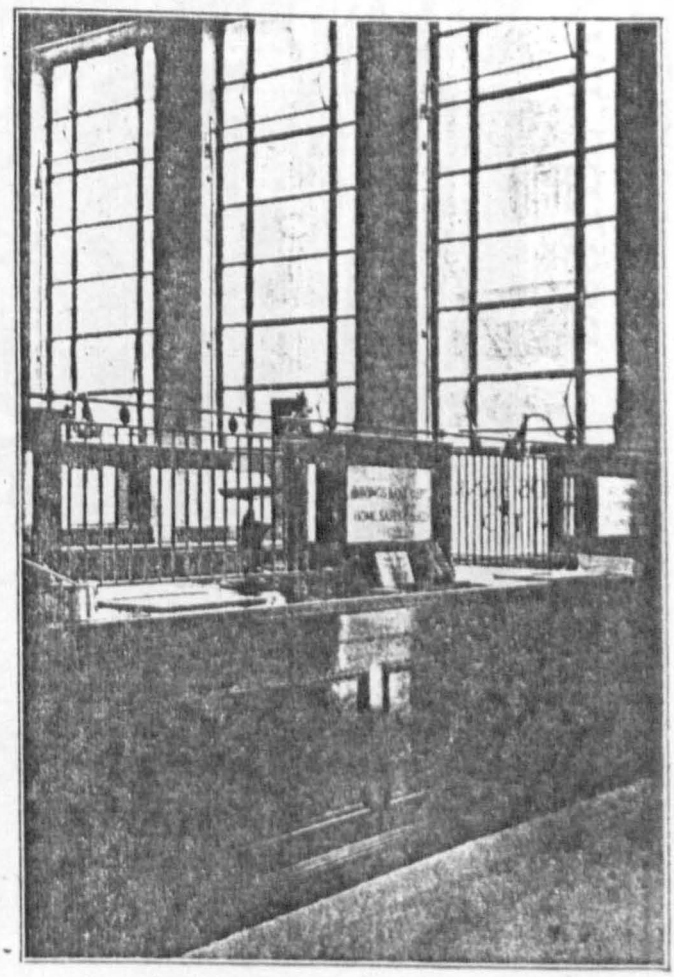

Interior from Public Space.

A BRANCH BANK AT STAINES. Architect: S. Rowland Pierce, A.R.I.B.A.

This bank is one of the commissions given to Rome Scholars in Architecture by Messrs. Lloyds Bank Ltd. Details of the façade will be found in the inset plate in this number.

CHAPTER 6 : PLATE 61

Lloyds Bank, Orpington branch

Source : Architect & Building News, vol. 125 (1931, Part 1), p. 53

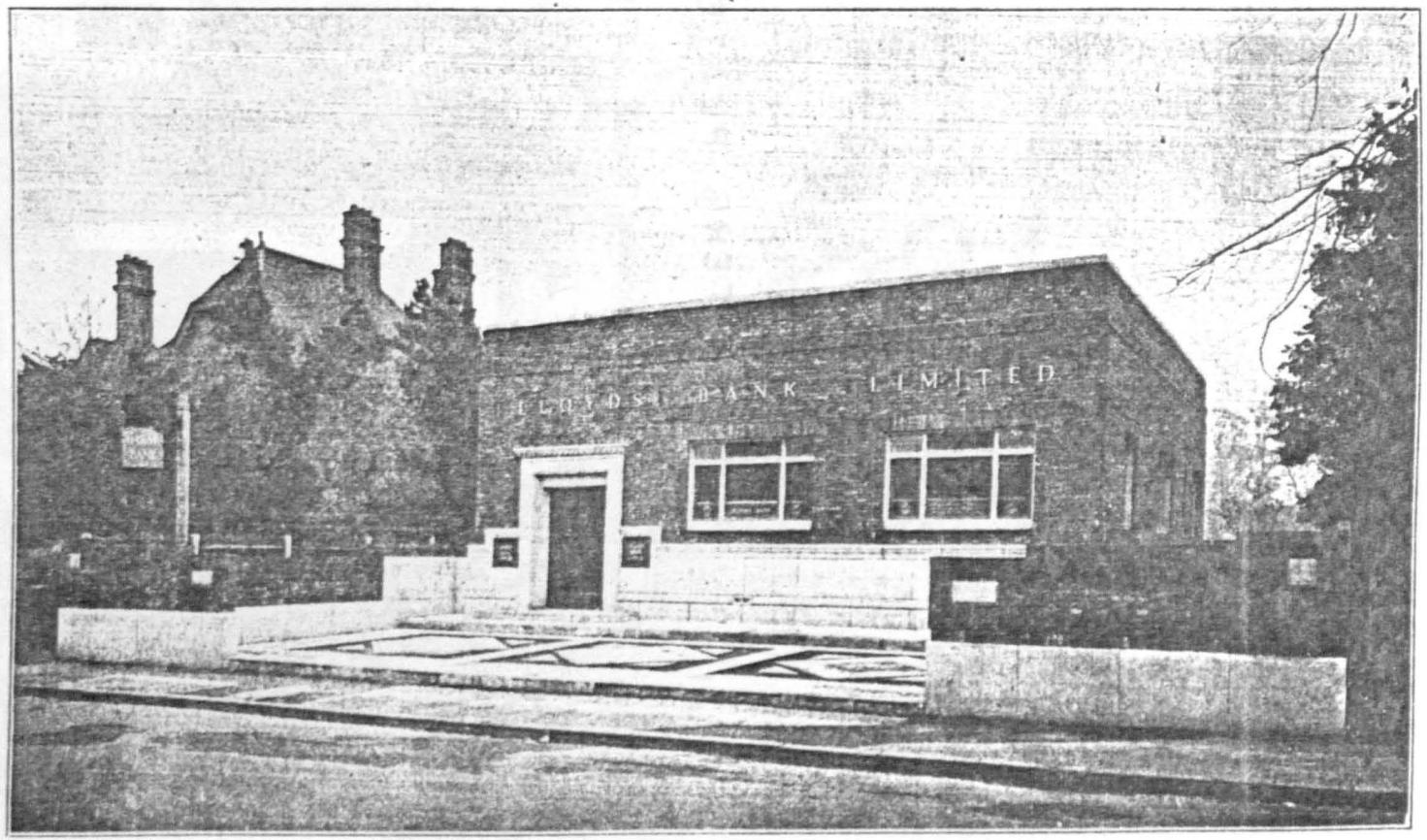

LLOYDS BANK, ORPINGTON, KENT

Architect: Edwin Williams, B. Arch., A.R.I.B.A.

CHAPTER 6: PLATE 62

Lloyds Bank, Teddington branch

Source: Lloyds Bank Archives

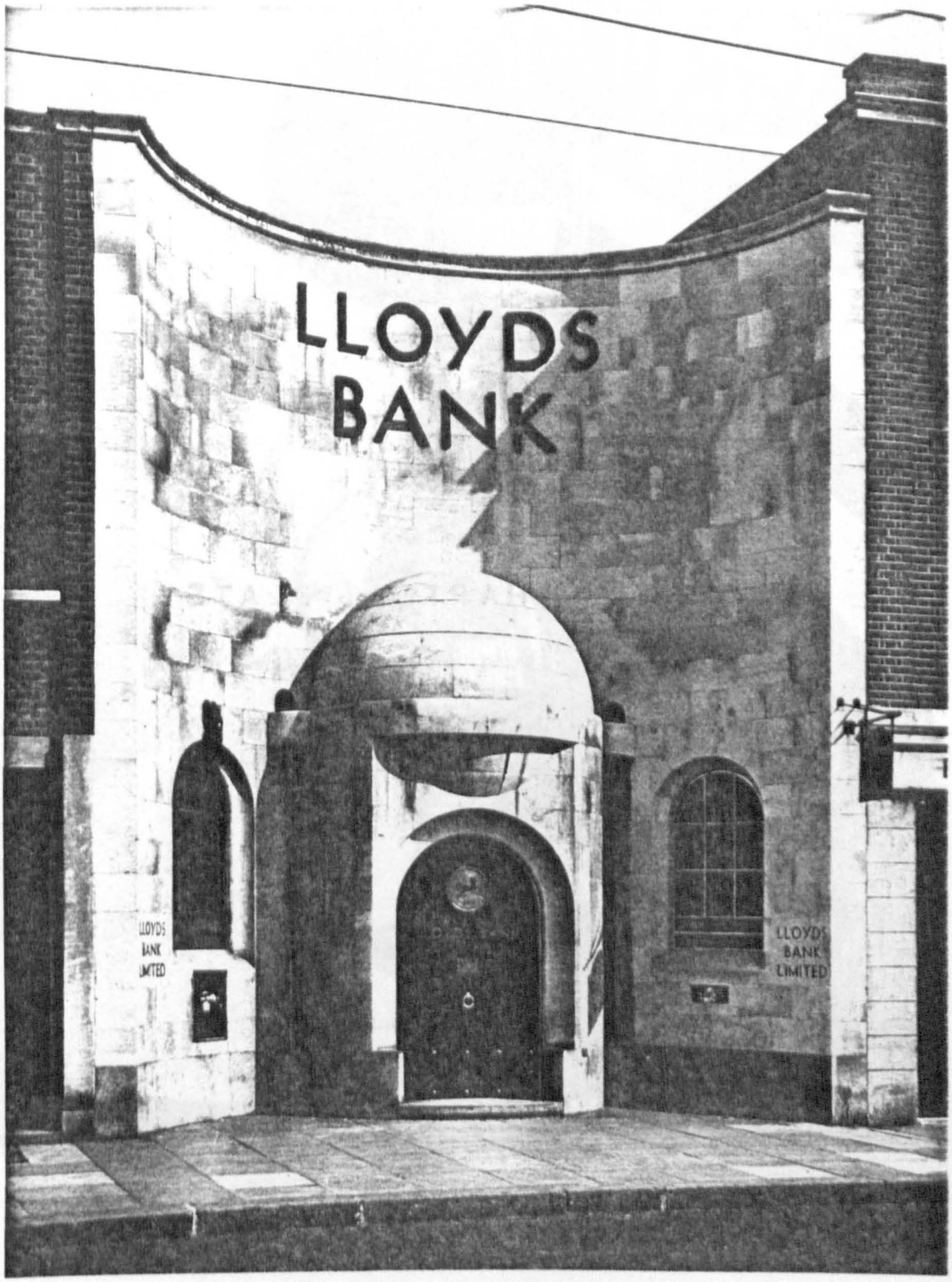

CHAPTER 6: PLATE 62

CHAPTER 6: PLATE 63

Lloyds Bank, Teddington branch

Interior

Source: Lloyds Bank Archives

CHAPTER 6: PLATE 63

CHAPTER 6: PLATE 64

Lloyds Bank, Church Street, Liverpool, branch

Source: Architects' Journal, vol. 76 (1932, Part 2), p. 496

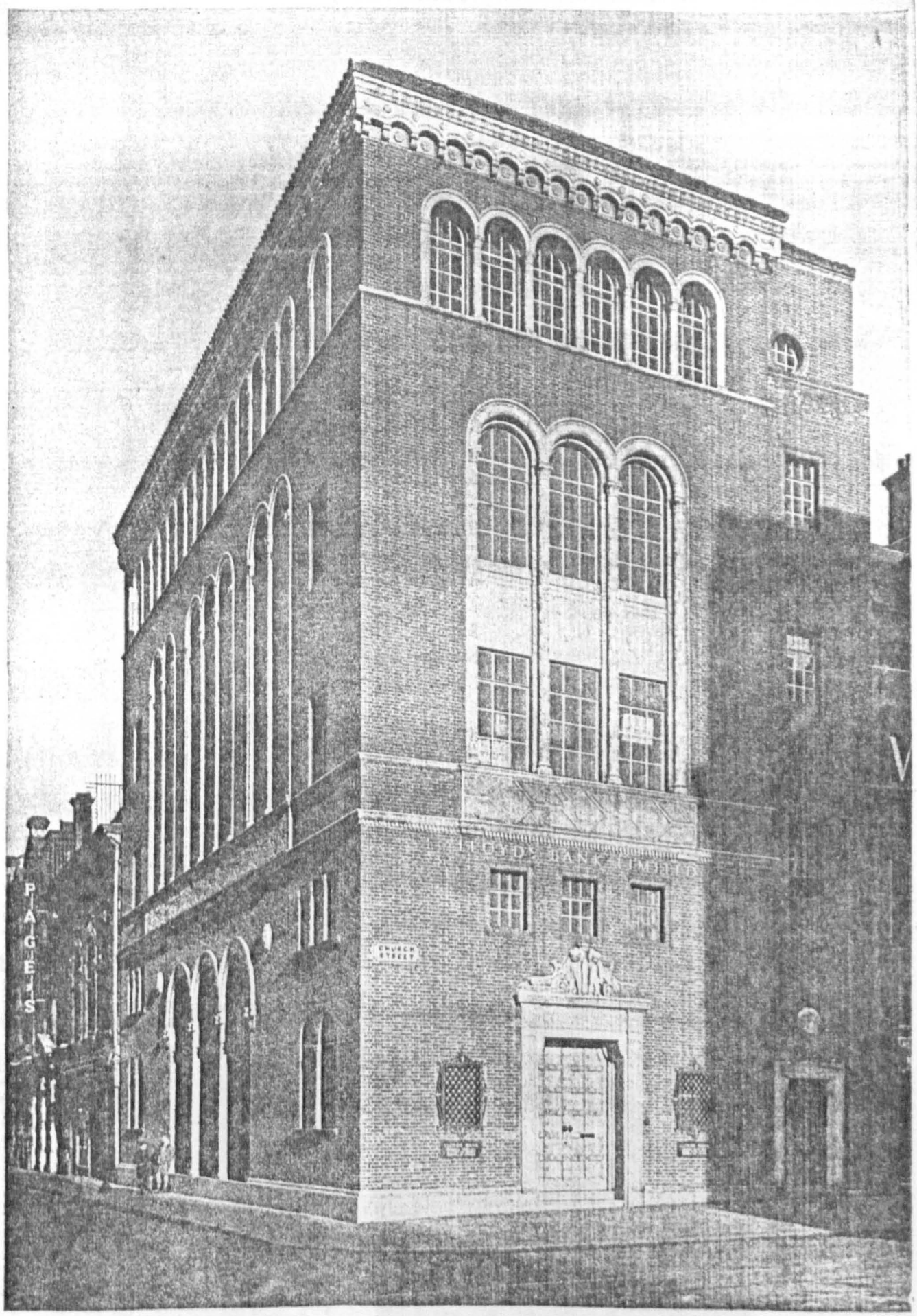

A general view of the main façade to Church Street and the return frontage to Williamson Street. The walls are of hand-made sand-faced bricks, with Portland stone dressings, and the base is of granite. Steel casements are fitted. The grilles shown are painted green and gold.

LLOYDS BANK, LIVERPOOL

Designed by Herbert J. Rowse

CHAPTER 6: PLATE 64

CHAPTER 6: PLATE 65

Lloyds Bank, Welwyn Garden City branch

Source: Bankers, vols. 13, 14 (1930, Part 1), p. 495

CHAPTER 6: PLATE 66

Barclays Bank, Horley branch

Source: Architectural Review, vol. 77 (1935, Part 1), p. 161

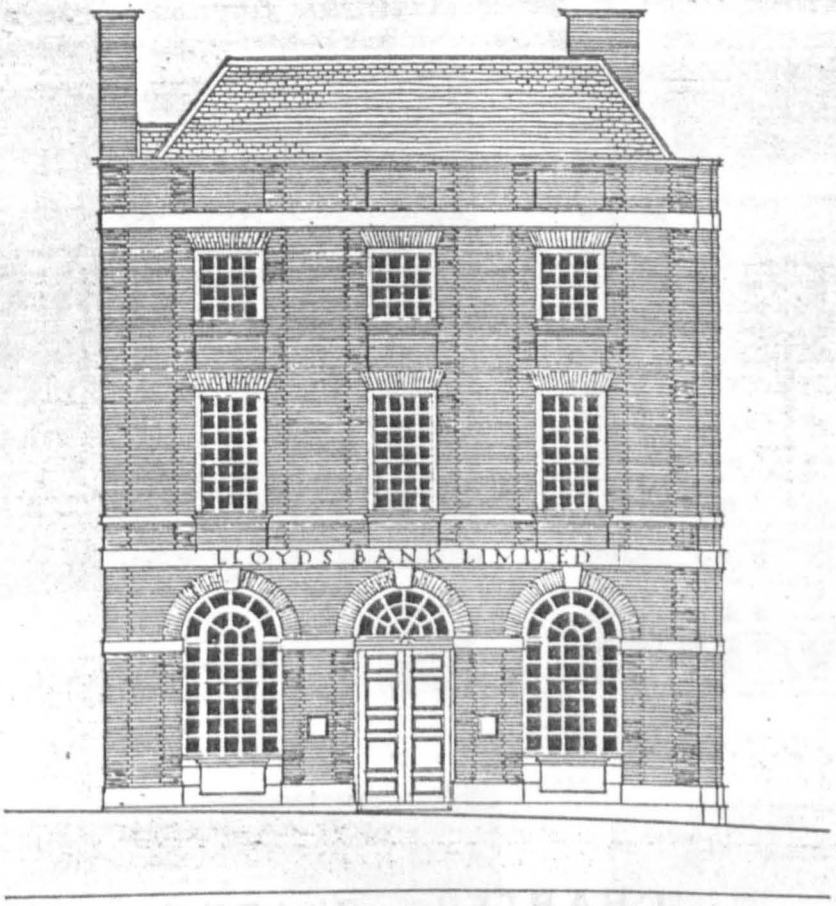

ELEVATION FACING HOWARDS GATE

CHAPTER 6: PLATE 65

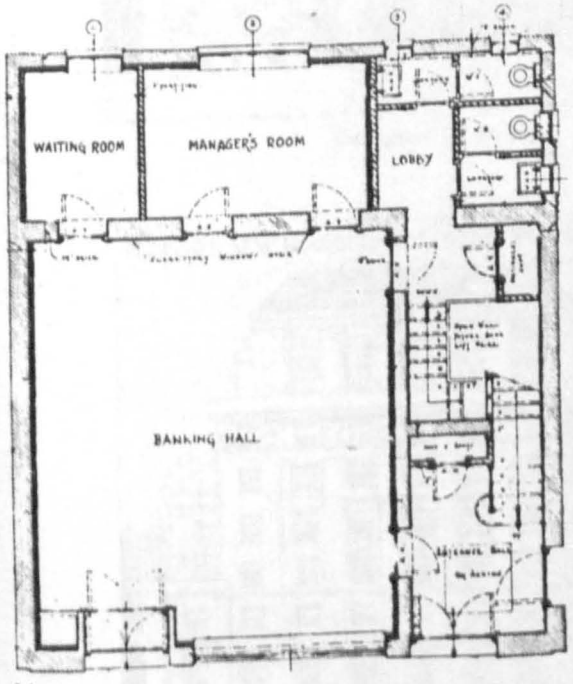

N



P

CHAPTER 6: PLATE 66

CHAPTER 6: PLATE 67

Bank of Liverpool and Martin's, Head Office, Liverpool: competition designs

Source: Architect & Building News, vol. 116 (1926, Part 2), p. 47



HERBERT J. ROWSE.

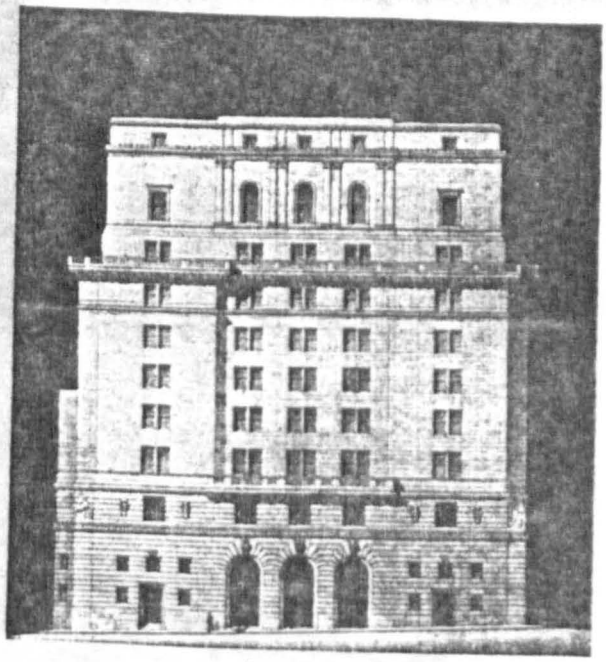

CURTIS GREEN.

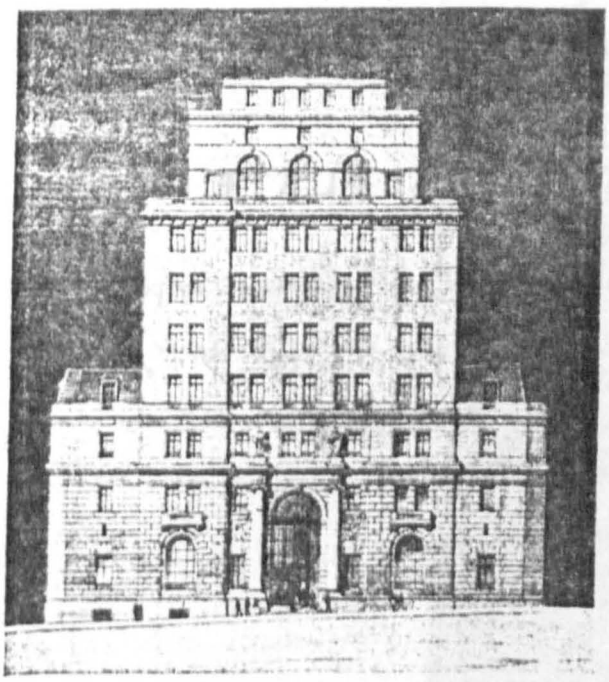

BRADSHAW & ADAMS.



MEWES & DAVIS.





WILLINK & DOD.

CHAPTER 6 : PLATE 68

Barclays Bank, City Office, Liverpool branch (formerly Martin's Bank)

Source : J.M.L. Booker



CHAPTER 6: PLATE 68

CHAPTER 6: PLATE 69

Birmingham Municipal Bank,
Head Office

Source: Builder, vol. 142 (1932, Part 1),
p. 804

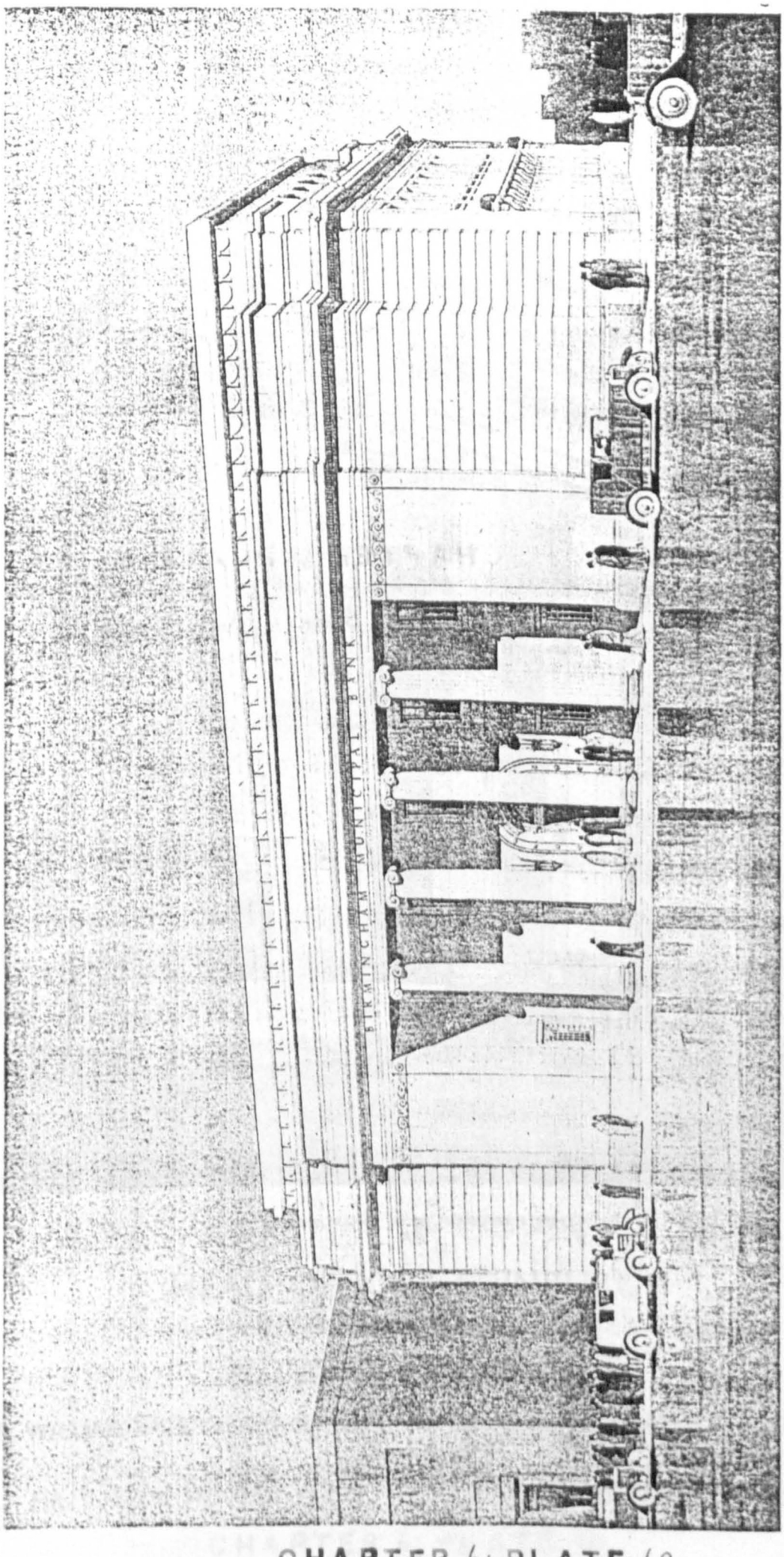

New Head Offices, Municipal Bank, Birmingham.

Mr. T. Cecil Howitt, F.R.I.B.A., Architect.

R.A. Exhibition, 1932.

CHAPTER 6: PLATE 69

CHAPTER 6: PLATE 70

Edinburgh Savings Bank, Head Office

Source: Builder, vol. 163 (1942, Part 2), p. 25

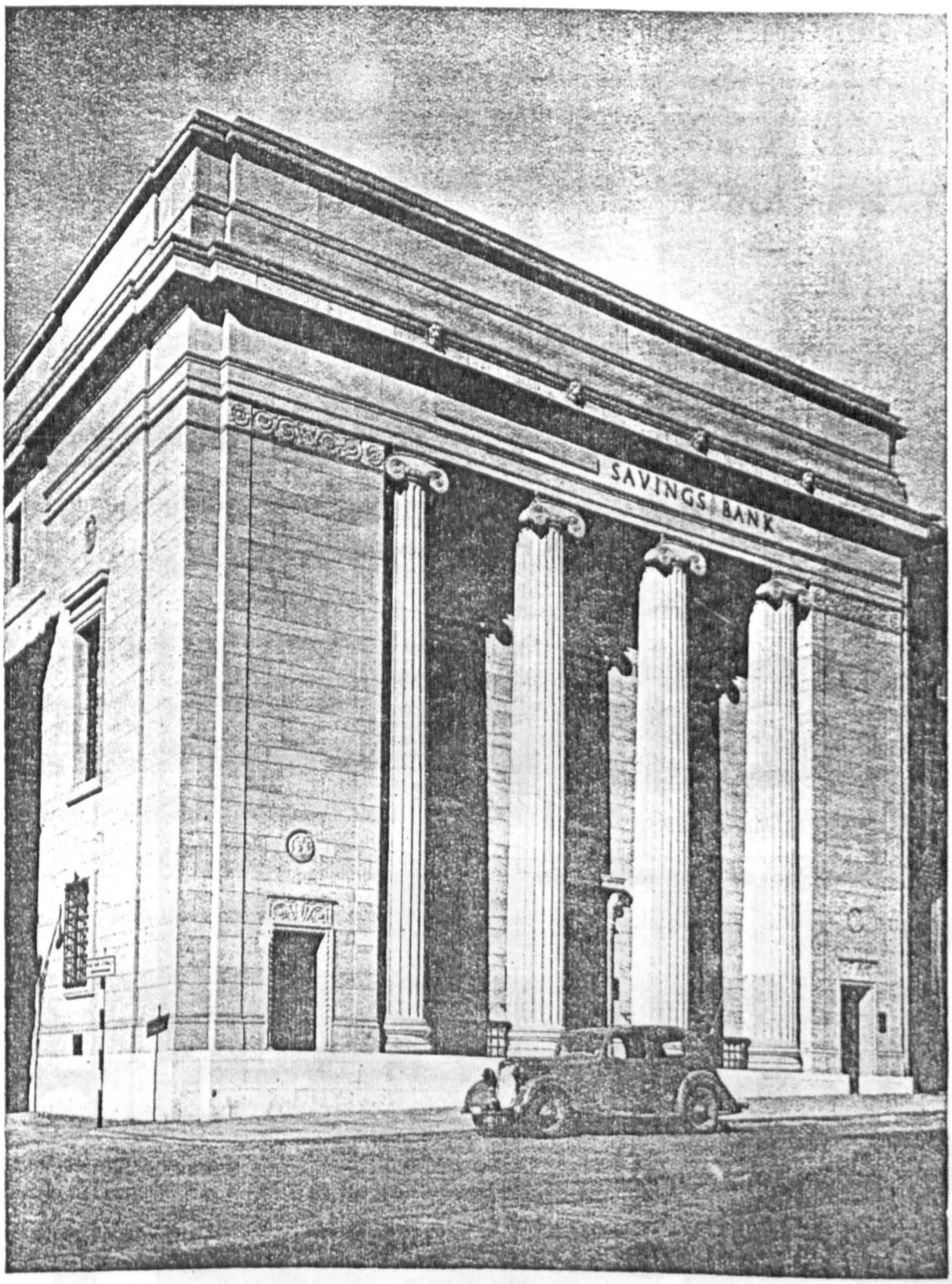

THE ENTRANCE FRONT, HANOVER STREET.

HEAD OFFICES, EDINBURGH

FOR THE

EDINBURGH SAVINGS BANK

MR. WILLIAM PATERSON, A.R.I.B.A., F.R.I.A.S. (OLDRIEVE, BELL & PATERSON), ARCHITECT.

MR. T. CECIL HOWITT, D.S.O., F.R.I.B.A., CONSULTING ARCHITECT.

CHAPTER 6: PLATE 70

CHAPTER 6: PLATE 71

National Bank of Scotland, temporary office, Edinburgh

Source: Architectural Review, vol. 81 (1937, Part 1), p. 179

ENT
ITECTURE

S P. MARWICK
ON

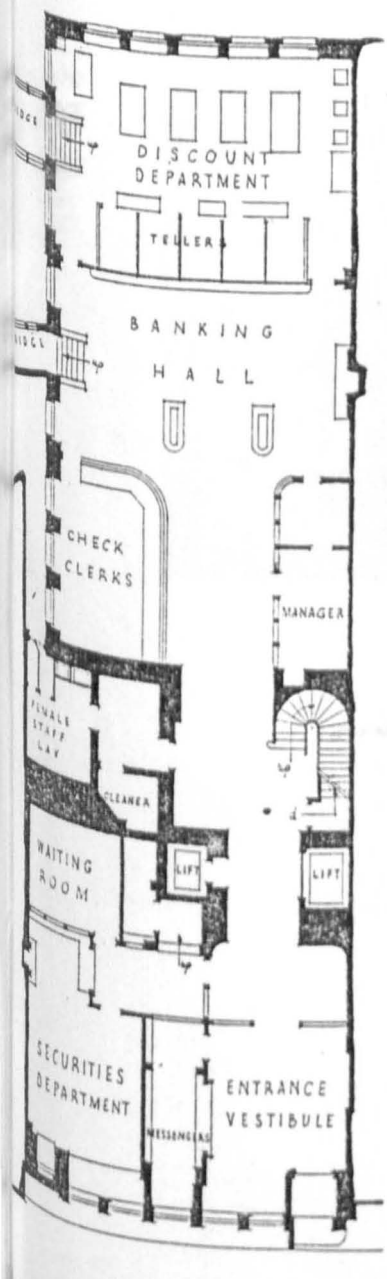

GROUND-FLOOR PLAN

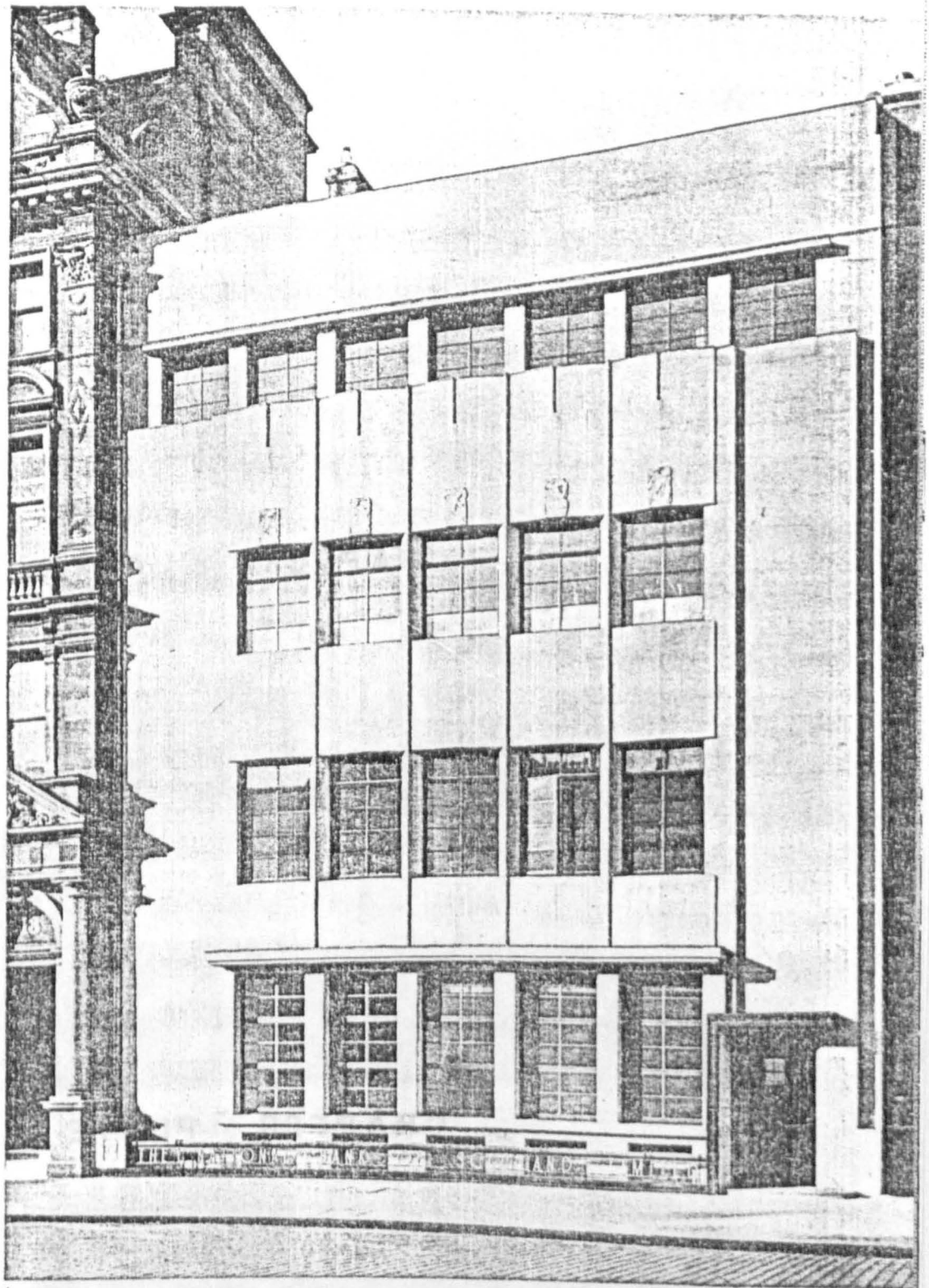
1

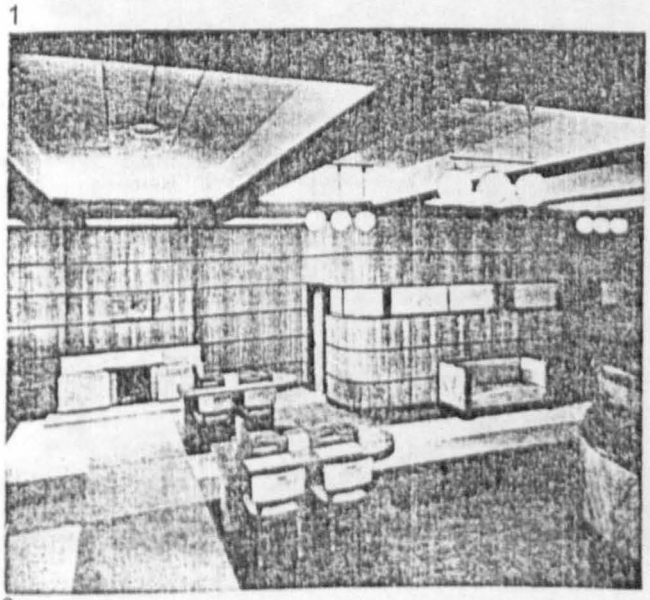
2


3

CHAPTER 6: PLATE 71

CHAPTER 6: PLATE 72

Old Market Square, Nottingham

Source: Lloyds Bank Archives

CHAPTER 6: PLATE 73

Lloyds Bank, Old Market Square branch (new premises)

Source: Lloyds Bank Archives

CHAPTER 6: PLATE 72



Lloyds Bank—new premises in the Old Market Square.

CHAPTER 6: PLATE 73

CHAPTER 6: PLATE 74

National Provincial Bank, Canterbury branch. Mural

Source: Builder, vol. 191 (1956, Part 2), p. 660

CHAPTER 6: PLATE 75

Barclays Bank, High Street, Birmingham, branch. Mural

Source: Builder, vol. 195 (1958, Part 2), p. 908

DETAIL OF MURAL



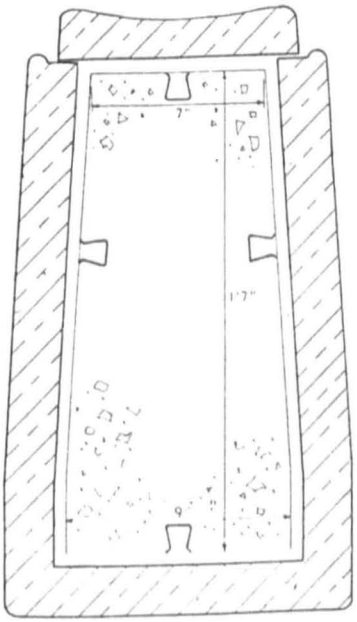

PLAN OF COLUMN

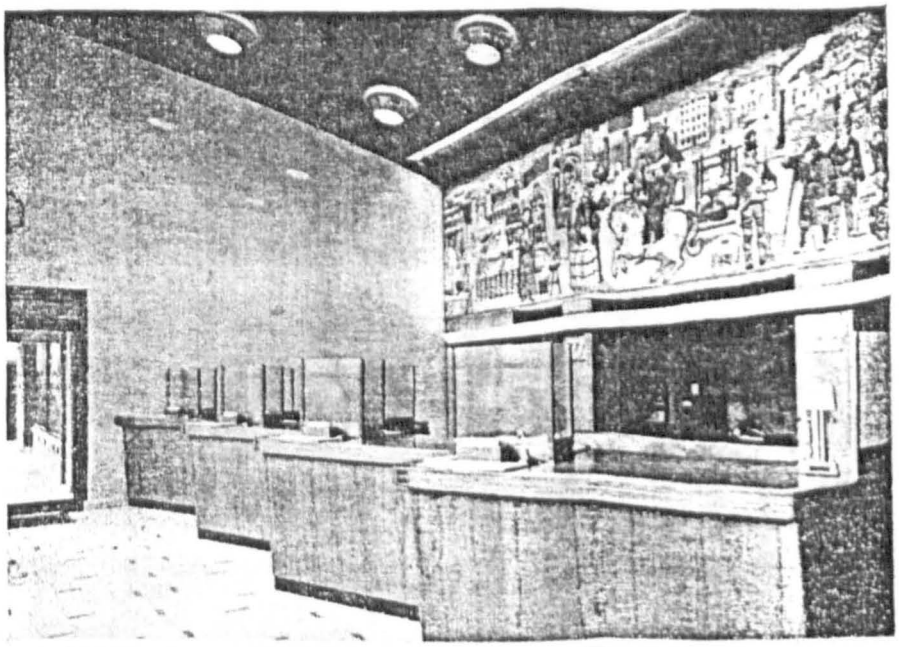

CHAPTER 6: PLATE 74

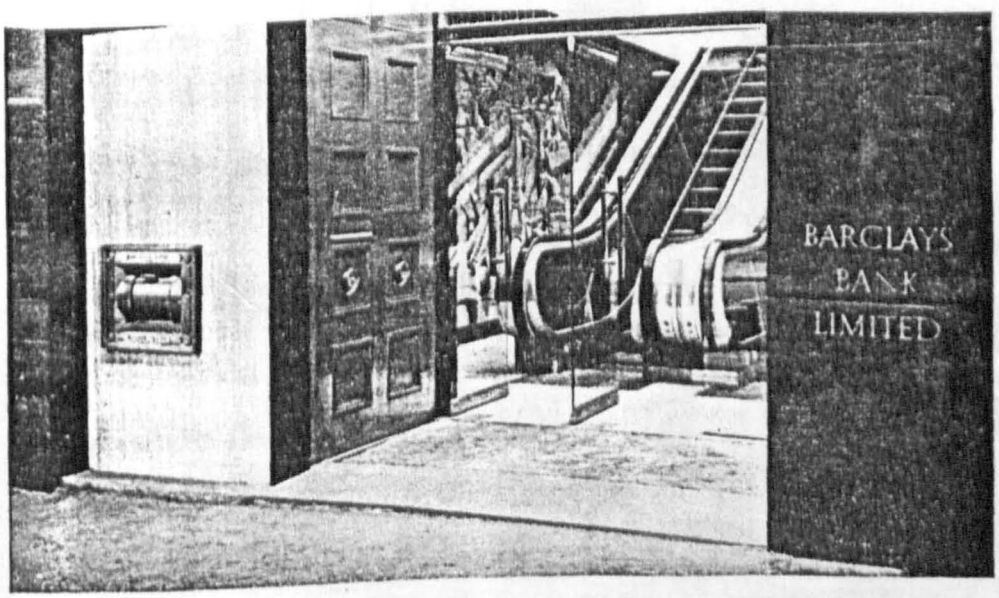

Reinforced Concrete Consultant:
W. V. ZINN, MConsE, BSc, MICE

Heating & Ventilation Consultant:
E. A. COUZENS, MIH&VE

Quantity Surveyors:
SILK & FRAZIER

General Contractor:
Sir ROBERT McALPINE & Sons, Ltd.

above: *The ground floor entrance showing the escalators and their flanking mural*



right: *Detail of the mosaic mural representing the countries served by Barclays. Designer: James Hart*

CHAPTER 6: PLATE 75

CHAPTER 6: PLATE 76

Barclays Bank, Lowestoft branch.
Interior

Source: Architectural Review, vol. 144
(1968, Part 2), p. 347



5



6

Bank, Lowestoft, Suffolk

Architects: Tayler and Green

5. Barclay's Bank in London Road. Both the bank and the store on the right continue the main lines of the older building on the left. The bank is faced with white marble.

6. the banking hall, looking towards the entrance, with the manager's room above. All new furniture was either designed or selected by the architects. Besides ships' models, a row of glass pendant lights and a neat lighting strip of perforated brass over the counter are also suspended from the high ceiling.

7. the entrance area, with a lower ceiling which contrasts with the lofty banking hall. The side of the lift shaft is faced with mirror.

plan: key
a, entrance lobby
b, waiting room
c, passenger lift
d, messenger
e, banking hall
f, cashiers
g, book lift
h, clerks
i, staff entrance

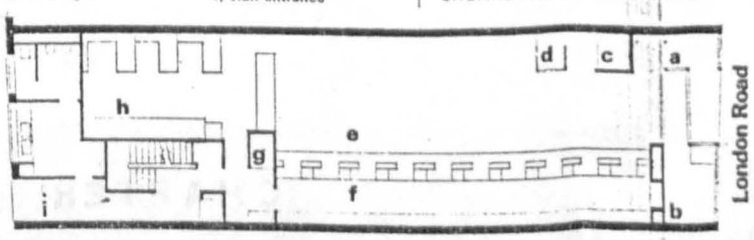

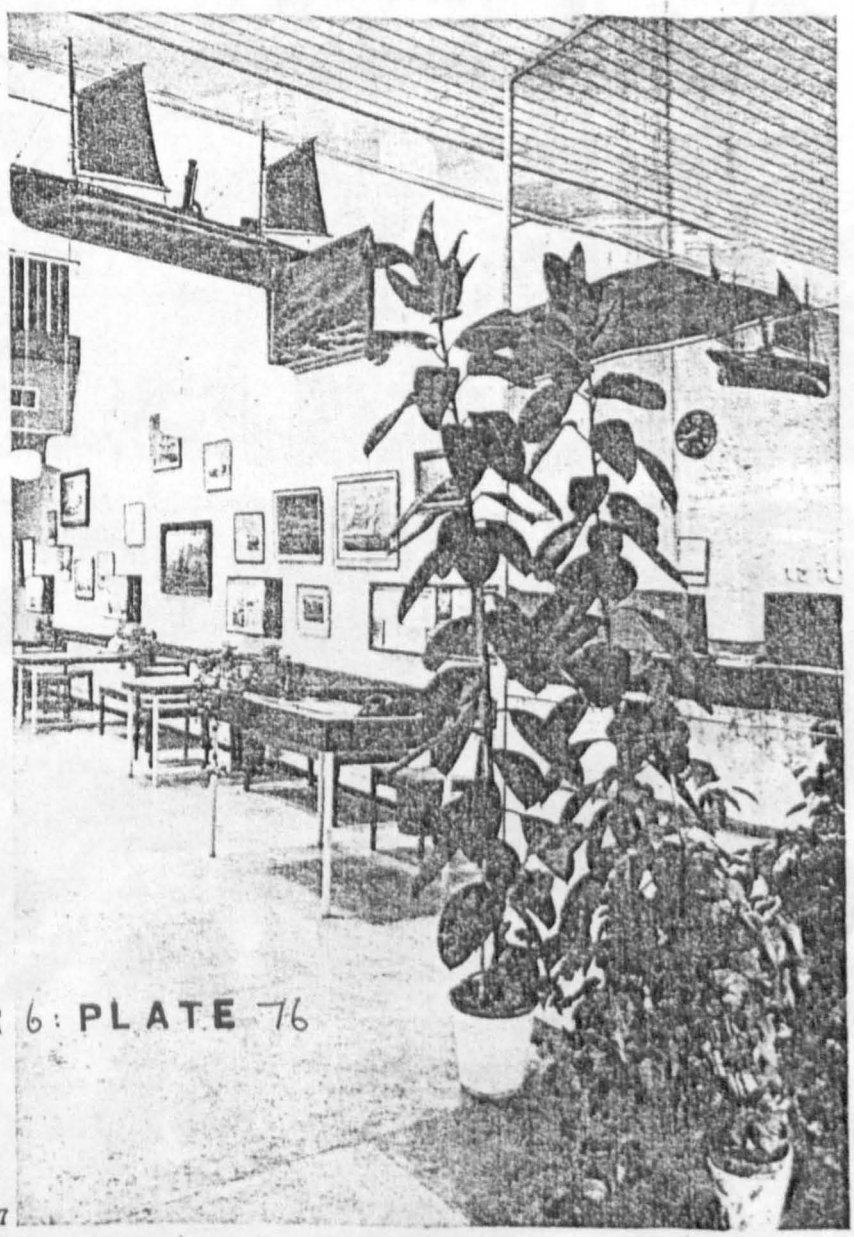

7

CHAPTER 6: PLATE 76

CHAPTER 6 : PLATE 77

Midland Bank, Loughton branch.
Interior

Source : Architects' Journal,
vol. 150 (1969, Part 2), p. 724

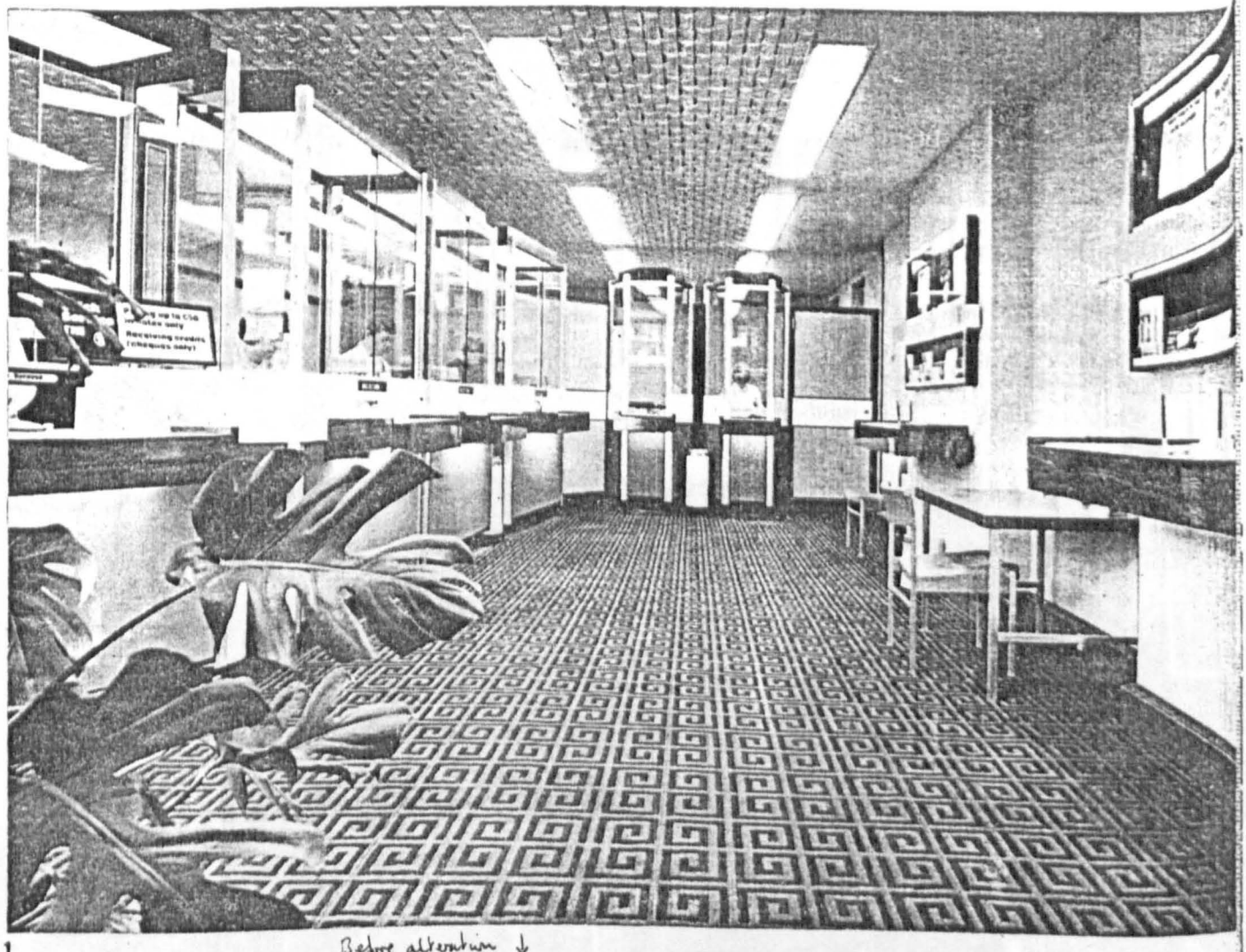

1

Before alteration ↓





2

CHAPTER 6. PLATE 77

CHAPTER 6: PLATE 78

Lloyds Bank, Shrewsbury branch

Source: Lloyds Bank Archives



CHAPTER 6: PLATE 78

CHAPTER 6: PLATE 79

National Westminster Bank,
Banbury branch

Source: J.M.L. Booker

CHAPTER 6: PLATE 80

National Westminster Bank, Head Office,
London

Source: J.M.L. Booker

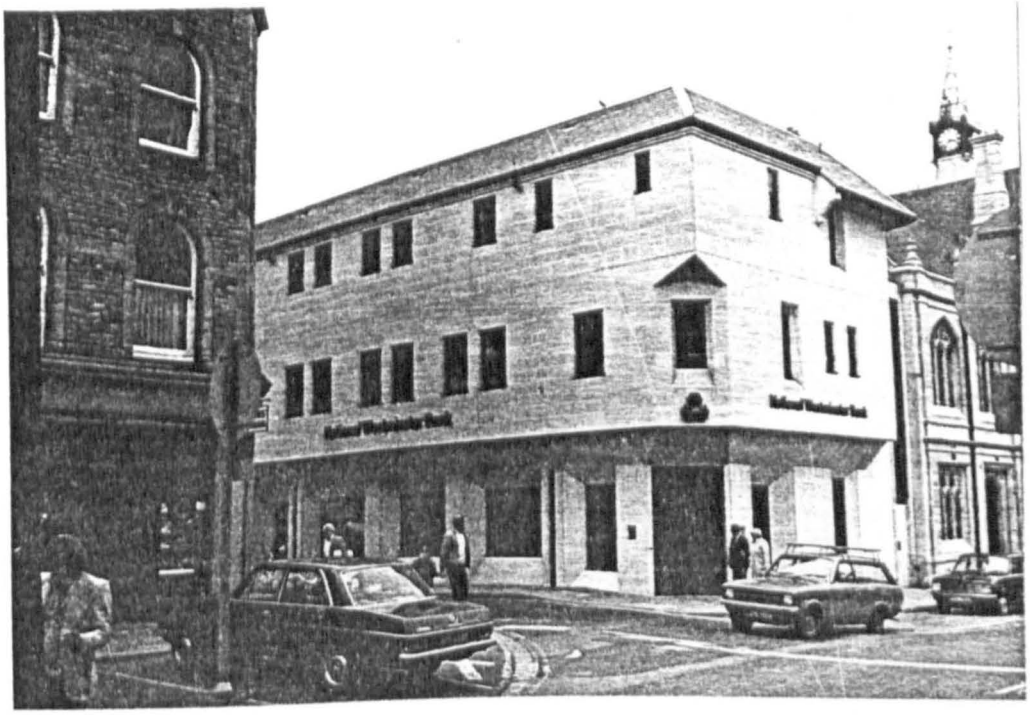

CHAPTER 6: PLATE 79



CHAPTER 6: PLATE 80