

# Summary of genome-wide association studies

All genotypes

Sub-species: Indica and Japonica

Sub-populations: aus, indica, temperate japonica, and tropical japonica

# Introduction

- For each trait studies in Chapter 4 of the thesis, the results of GWAS are summarised for all genotypes as well as sub-population (Indica and Japonica) and sub-species (aus, indica, temperate japonica, and tropical japonica)
- Each association has a Manhattan plot and a quantile-quantile (QQ) plot which are explained on the next slide, using the shoot sodium concentration in the low potassium treatment as an example
- The low and high treatments were 0.1 and 1 mM K<sup>+</sup> respectively

# Introduction

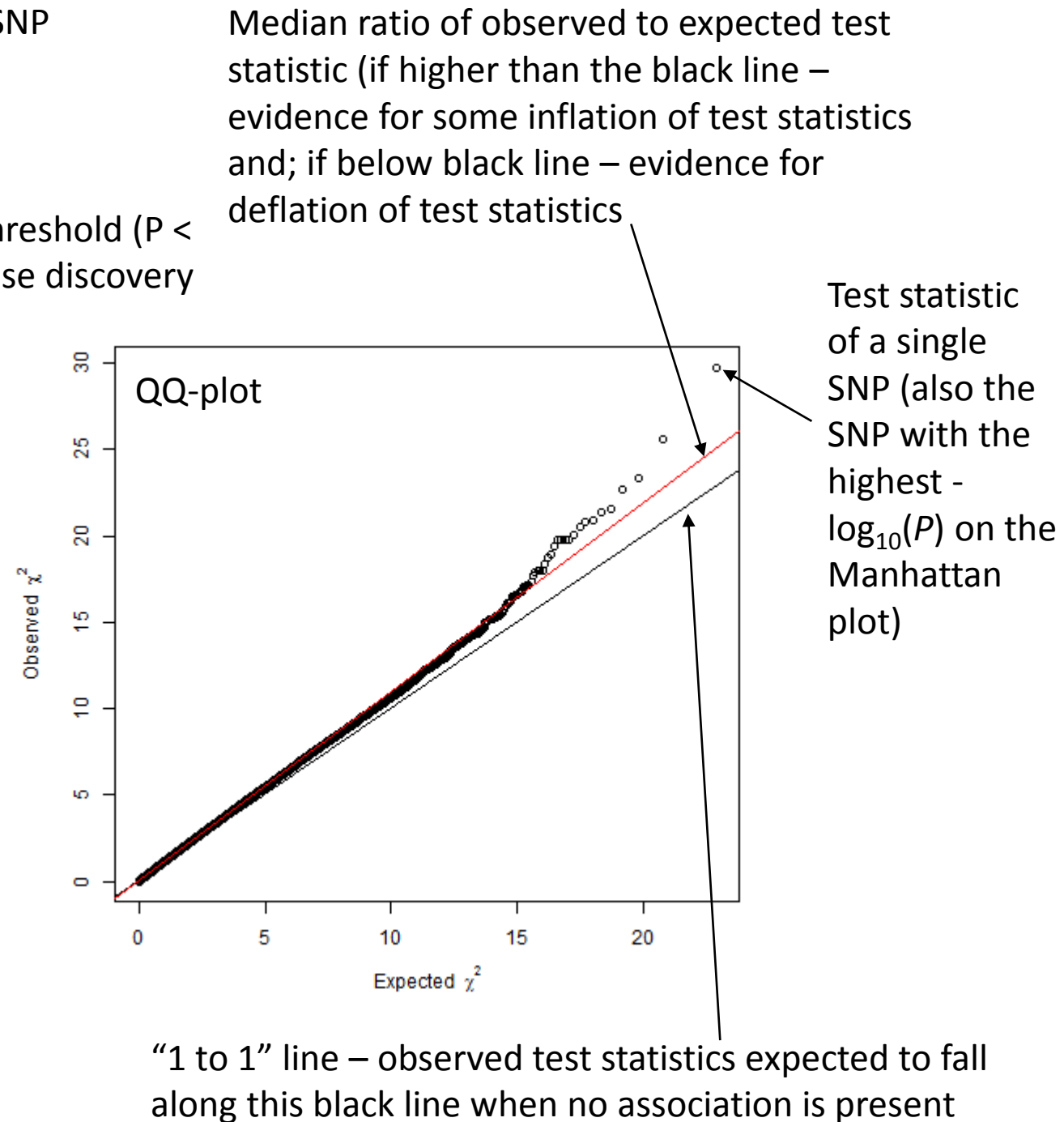
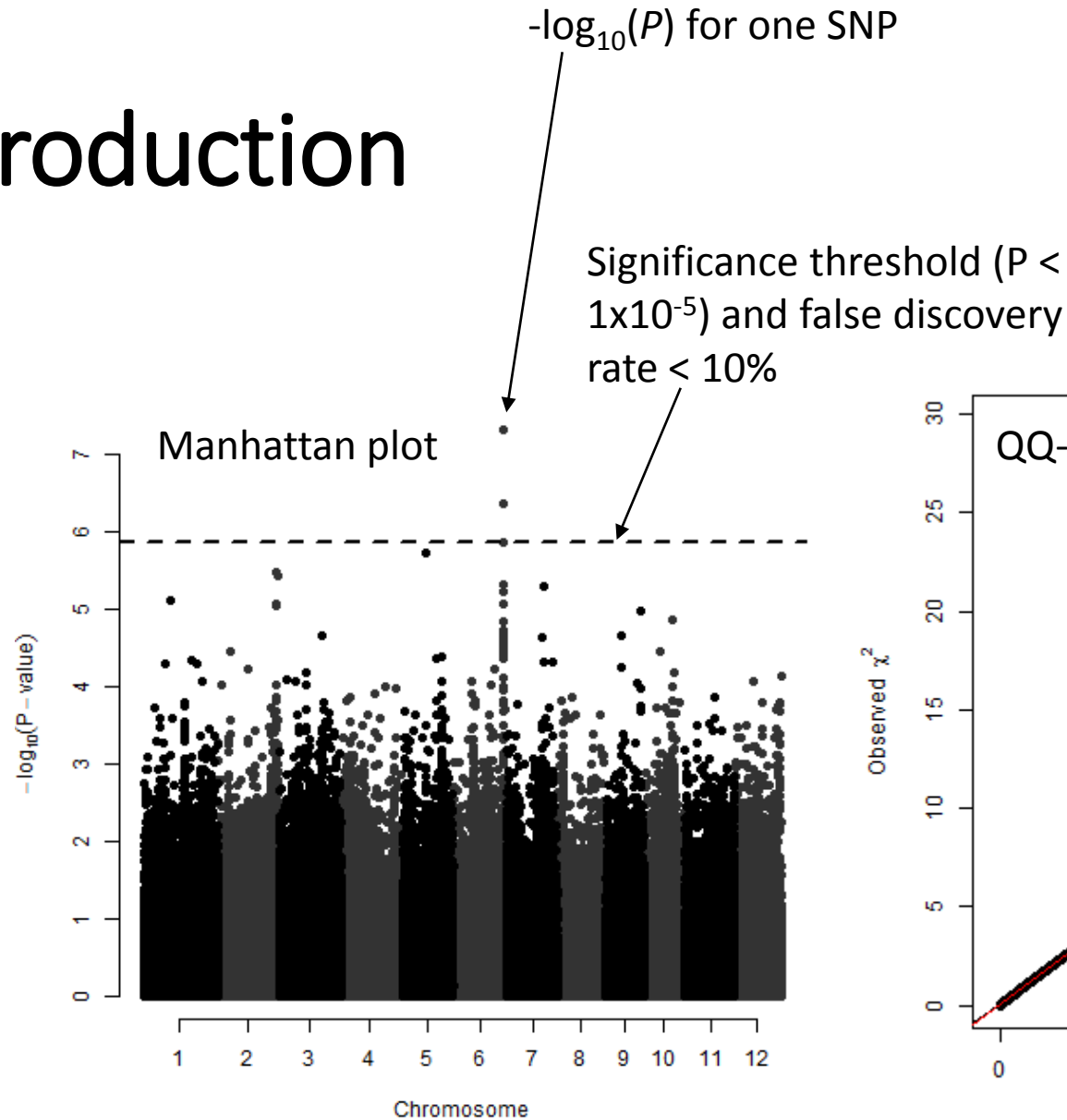

$$FWDW_{HT}$$

Fresh weight dry weight in the high treatment

# All genotypes - $\text{FWDW}_{\text{HT}}$

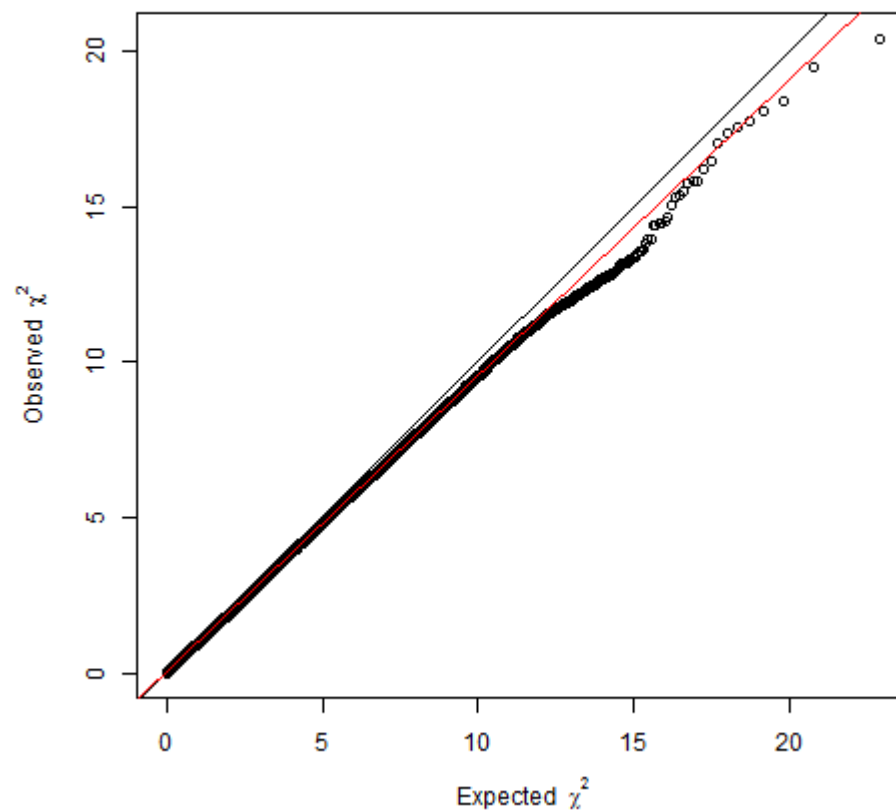
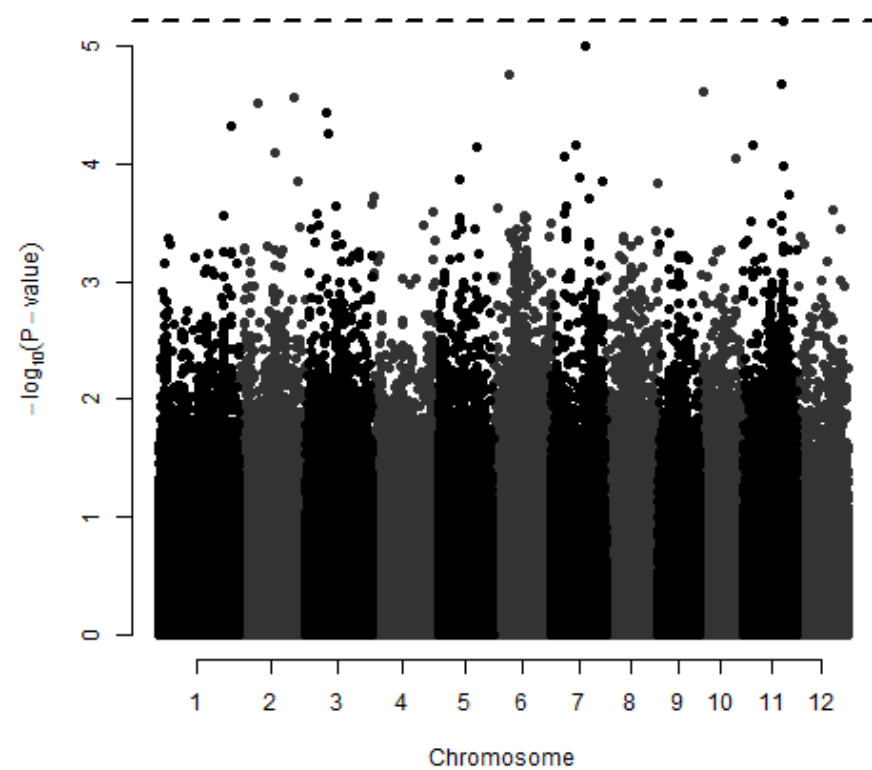

# Indica- FWDW<sub>HT</sub>

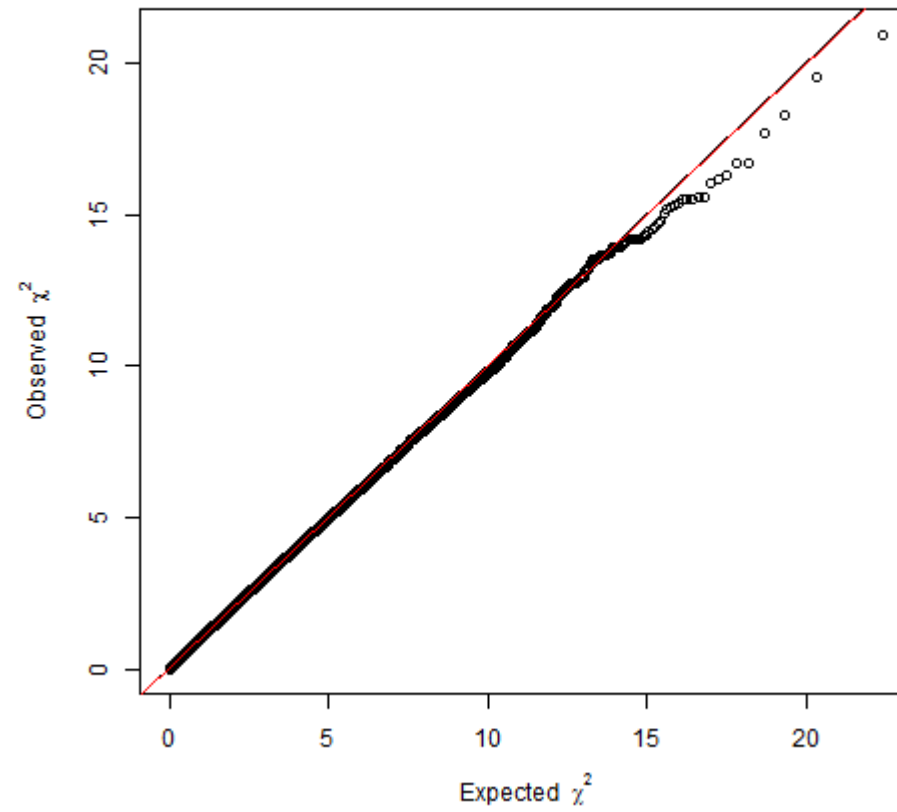
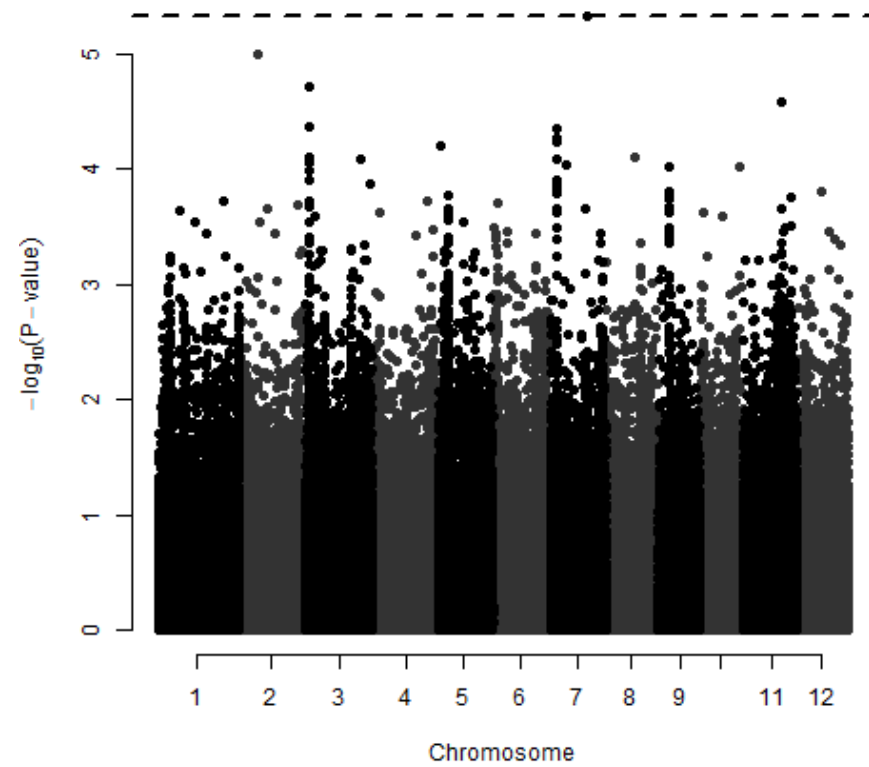

# Japonica - FWDW<sub>HT</sub>

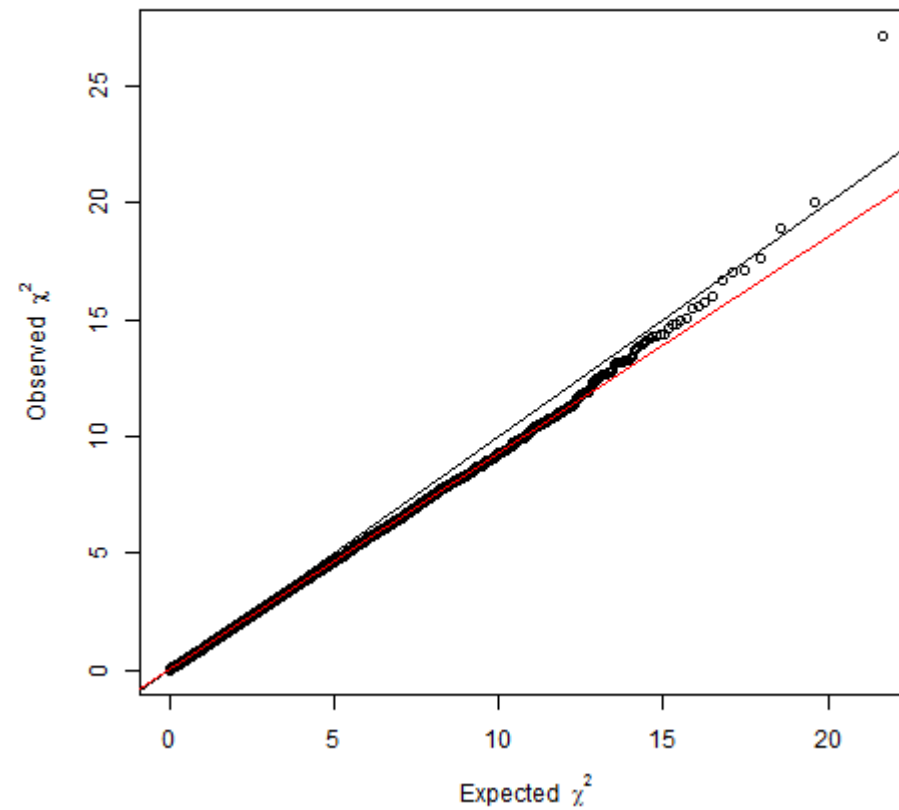
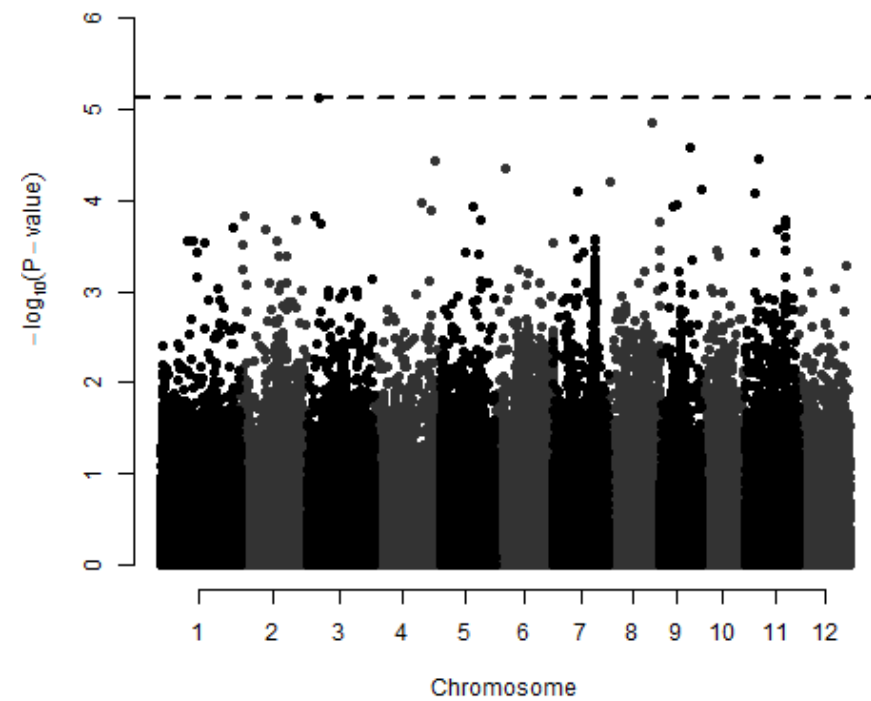

aus - FWDW<sub>HT</sub>

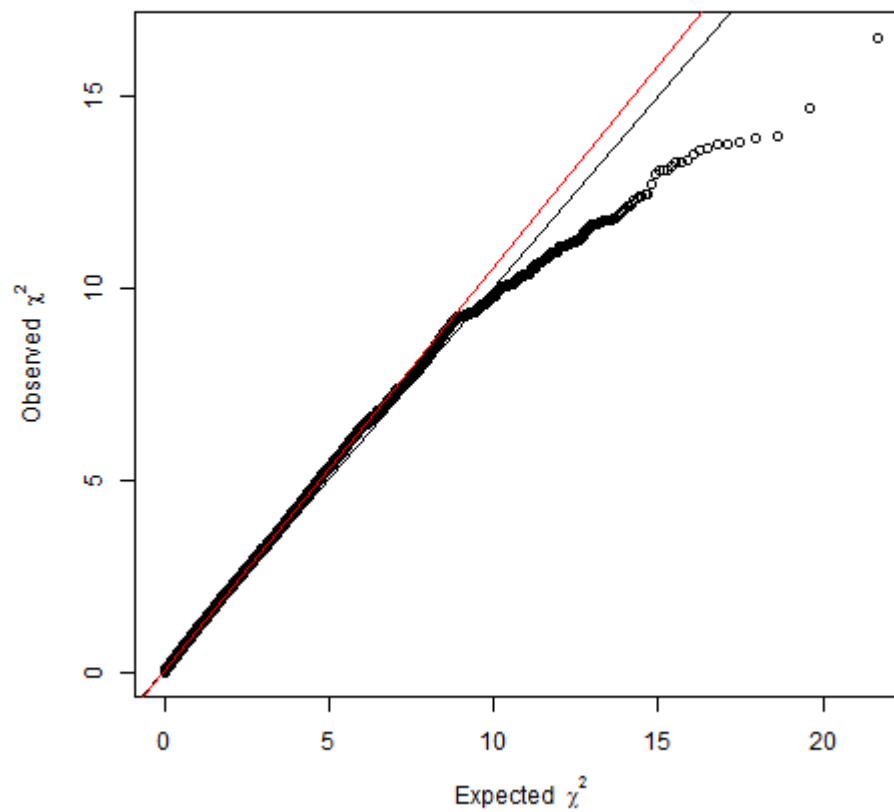
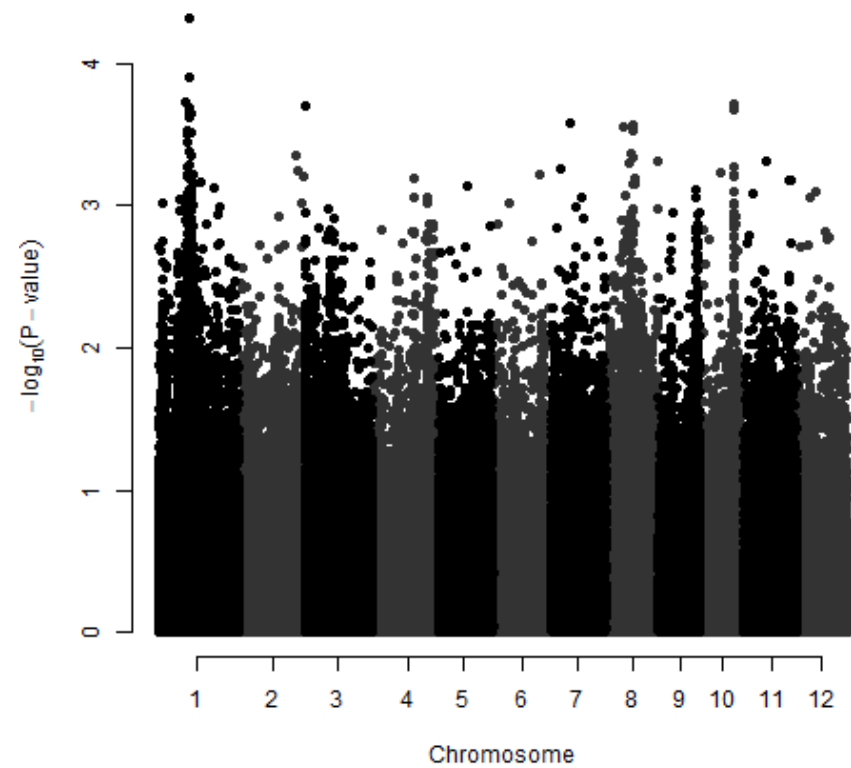



indica - FWDW<sub>HT</sub>

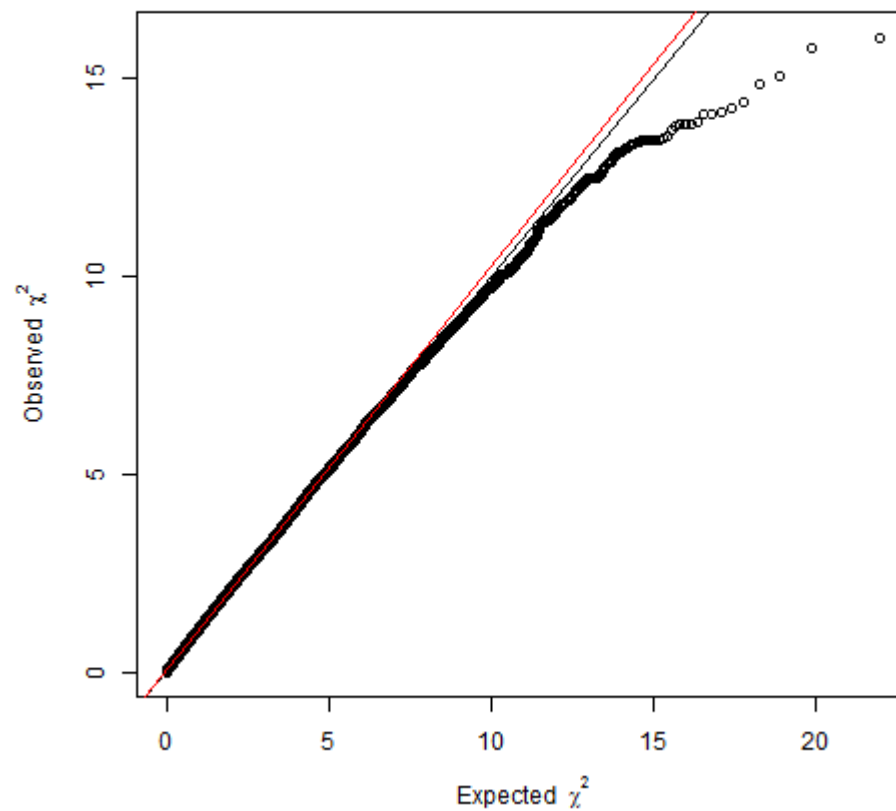
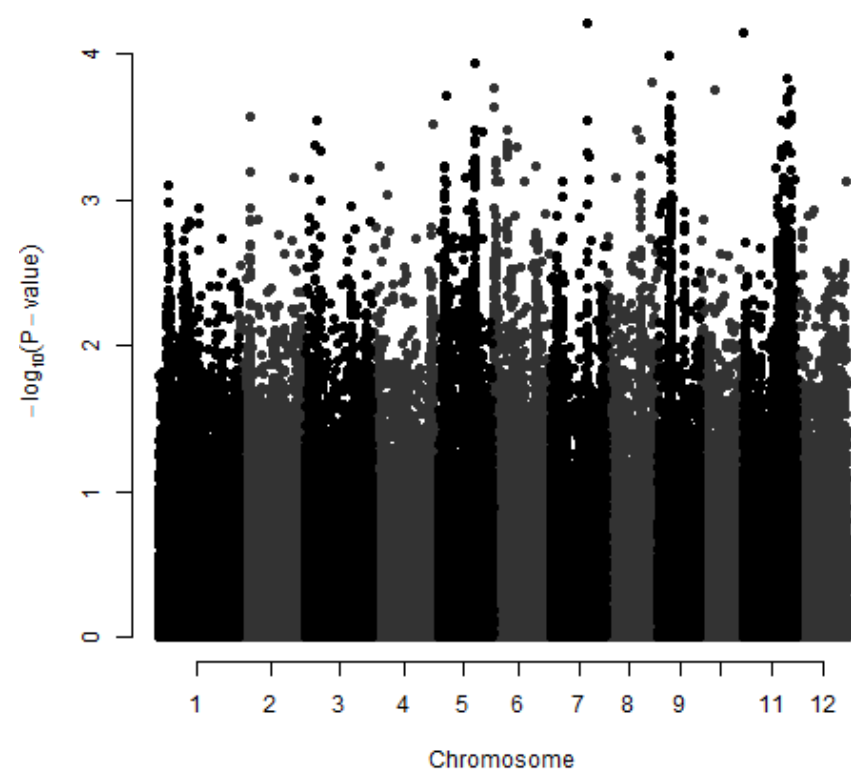

# temperate japonica - FWDW<sub>HT</sub>

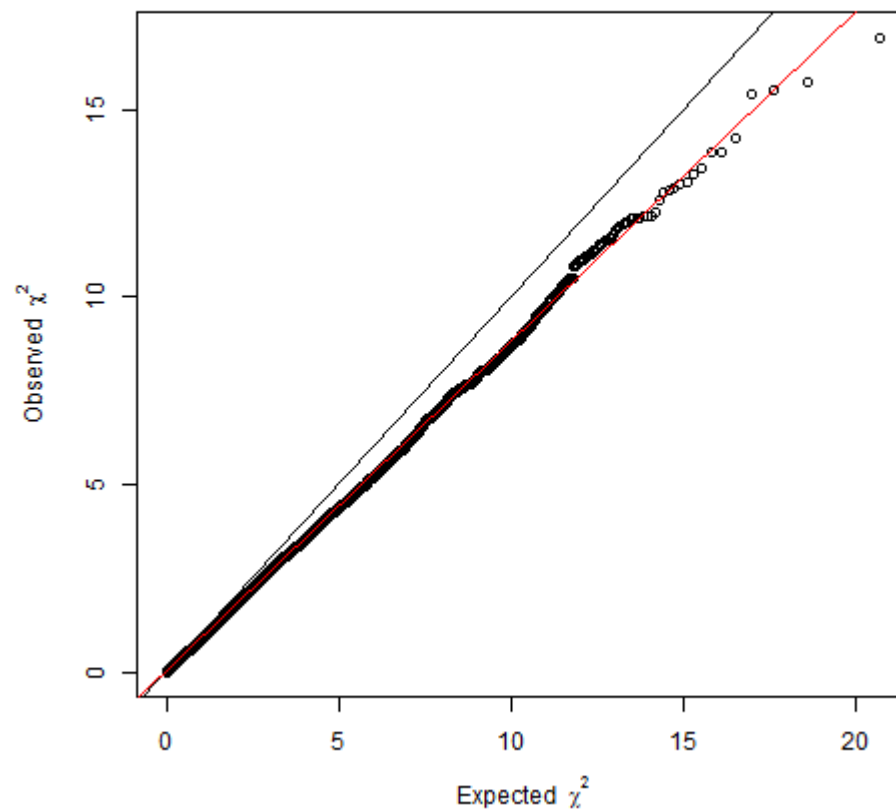
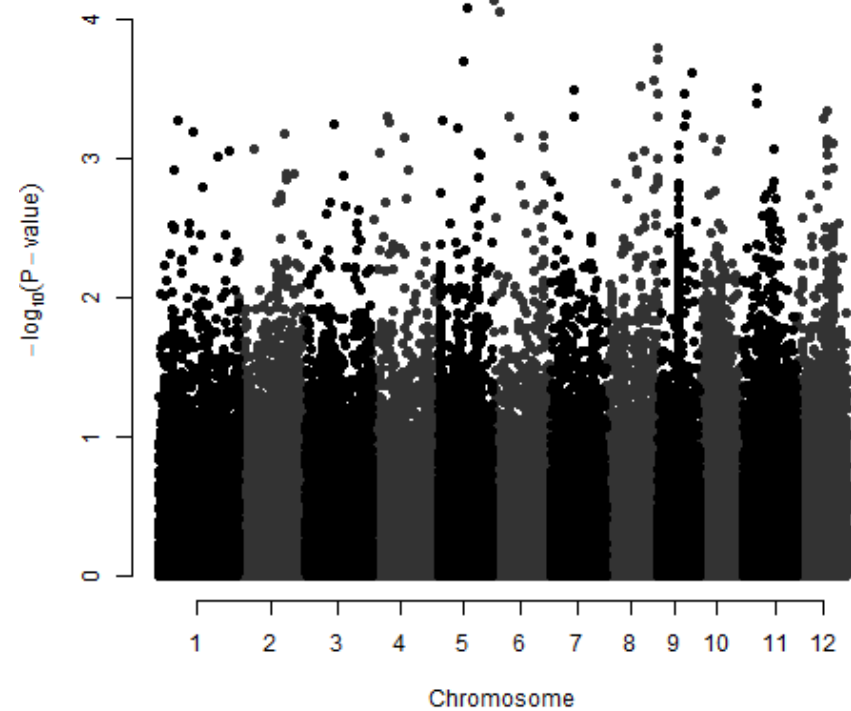

# tropical japonica - $\text{FWDW}_{\text{HT}}$

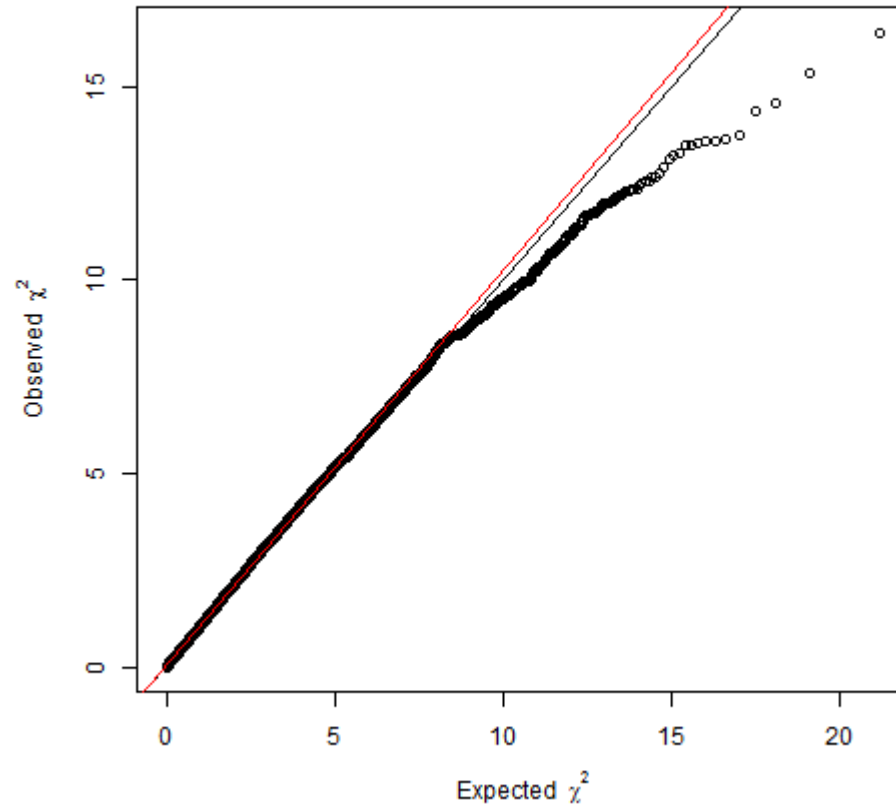
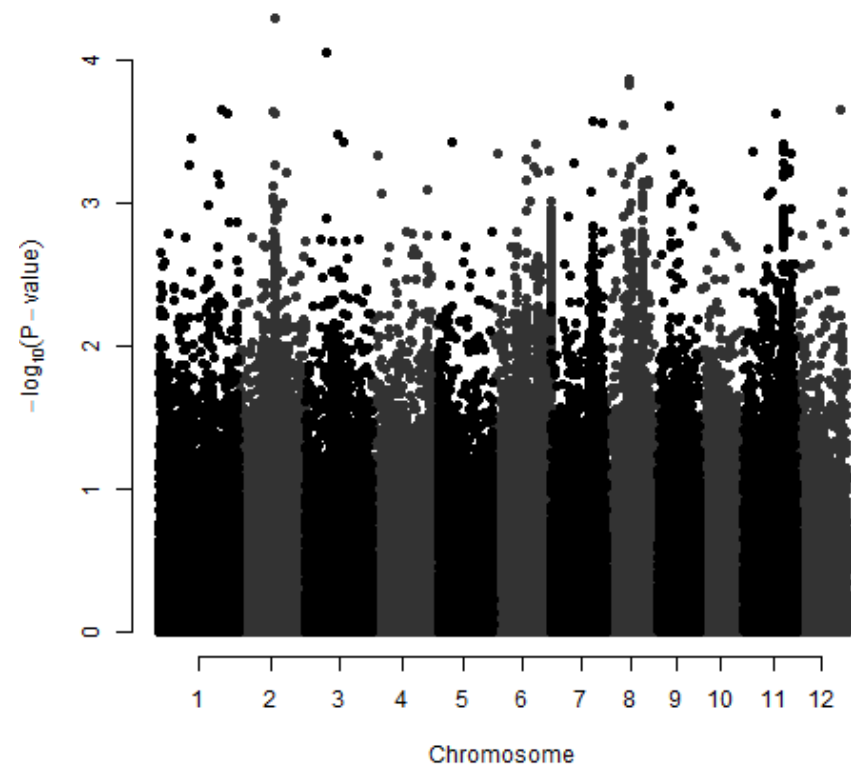

$$FWDW_{LT}$$

Fresh weight dry weight in the low treatment

# All genotypes - FWDW<sub>LT</sub>

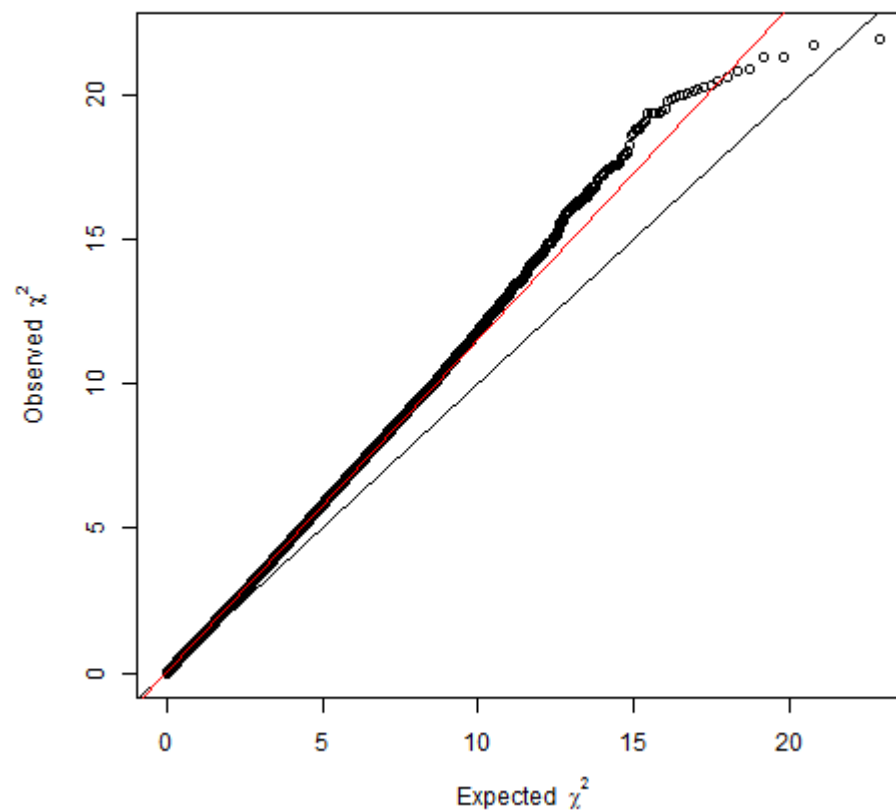
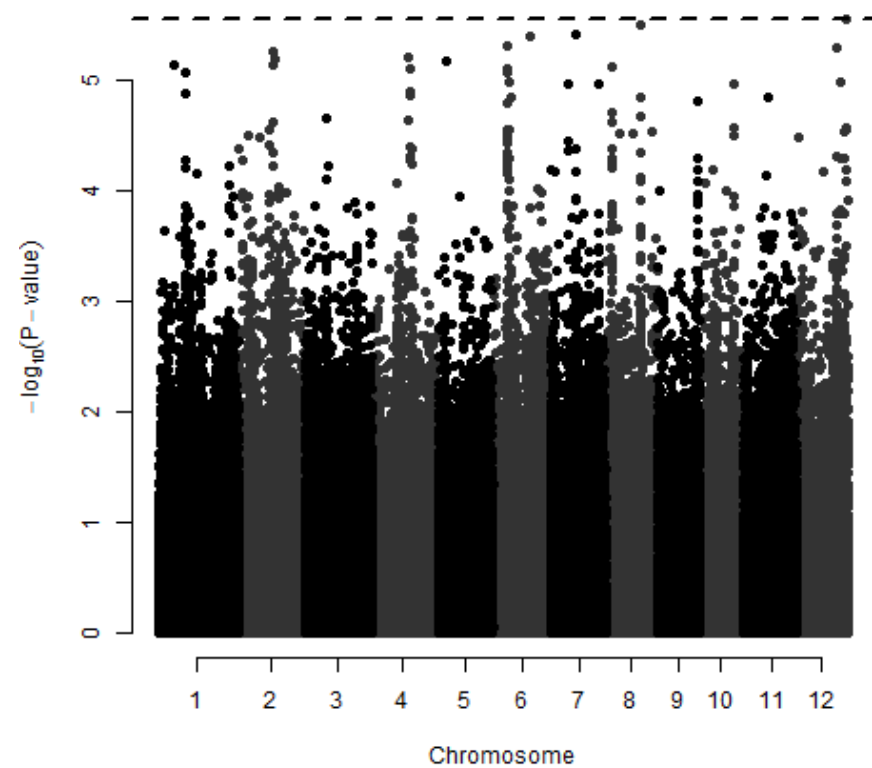

# Indica - FWDW<sub>LT</sub>

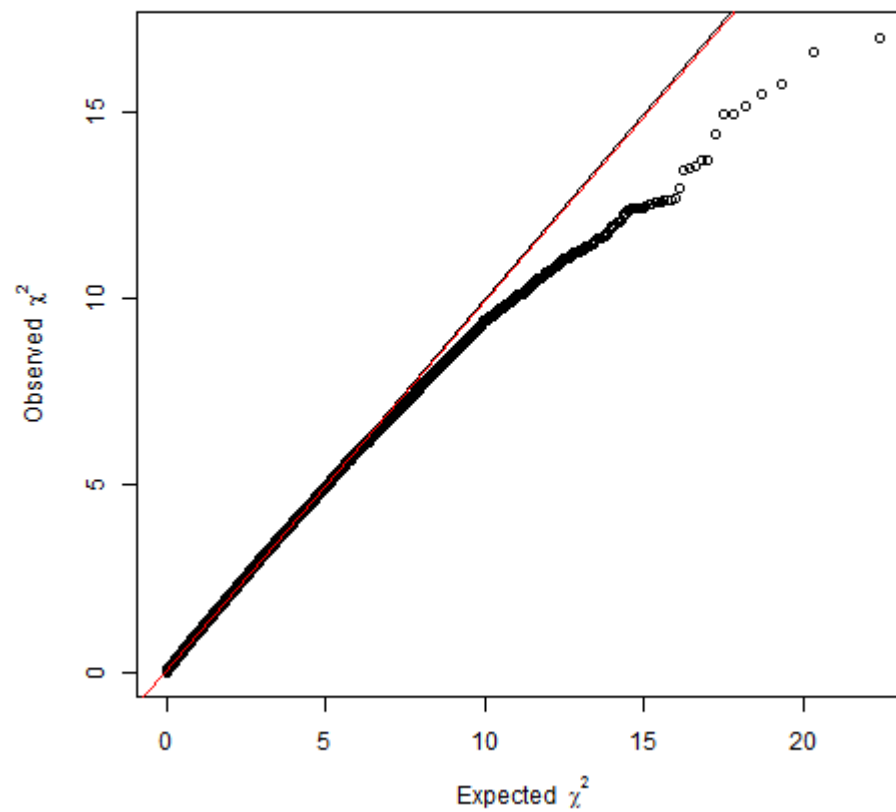
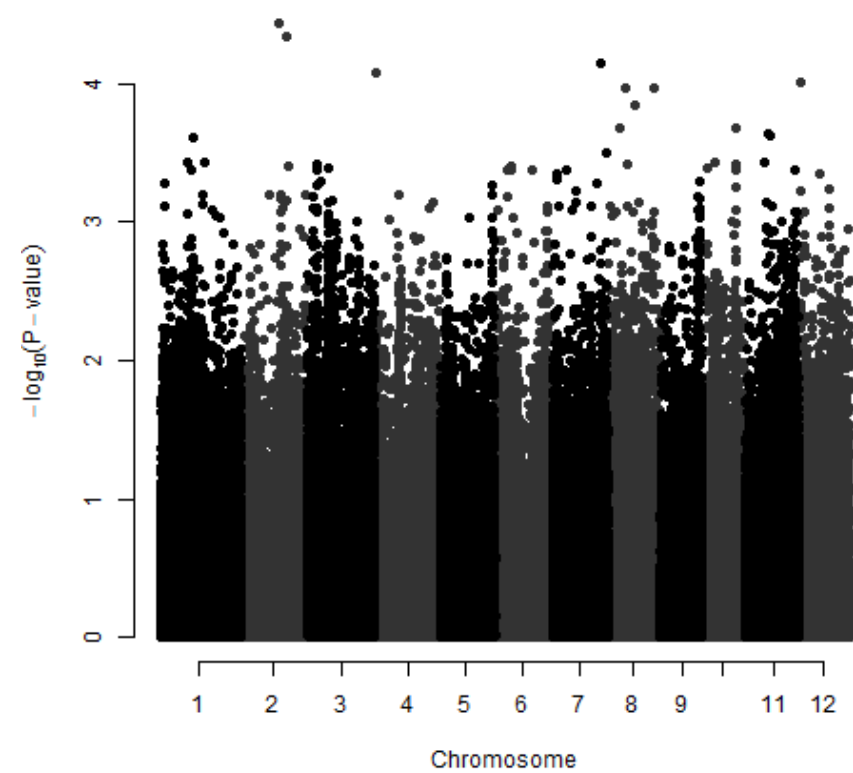

# Japonica - FWDW<sub>LT</sub>

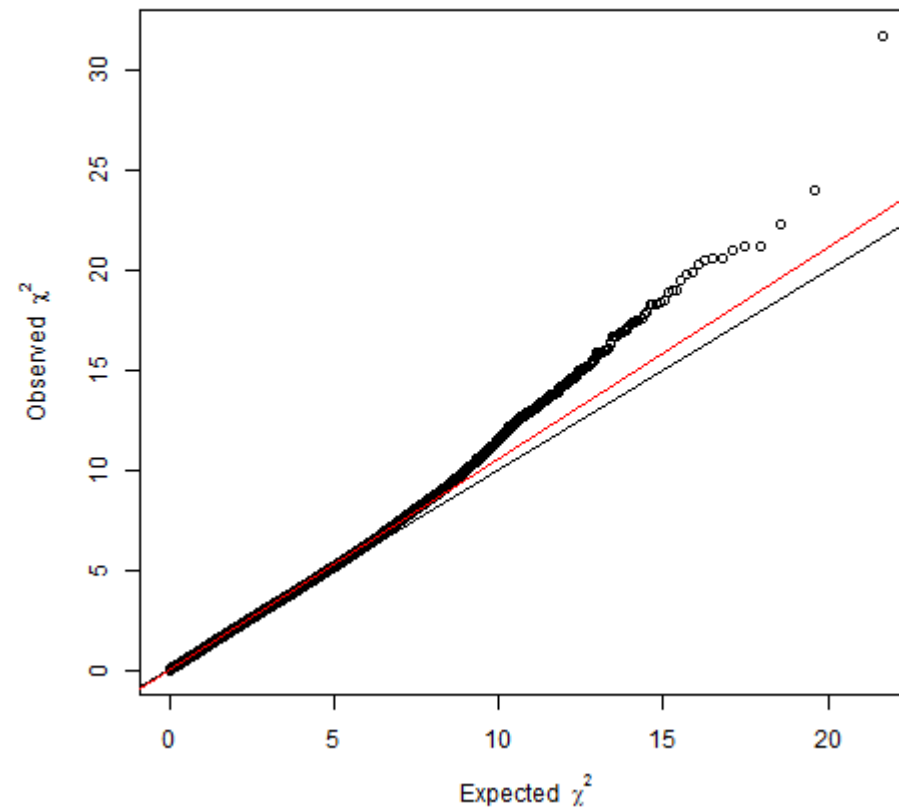
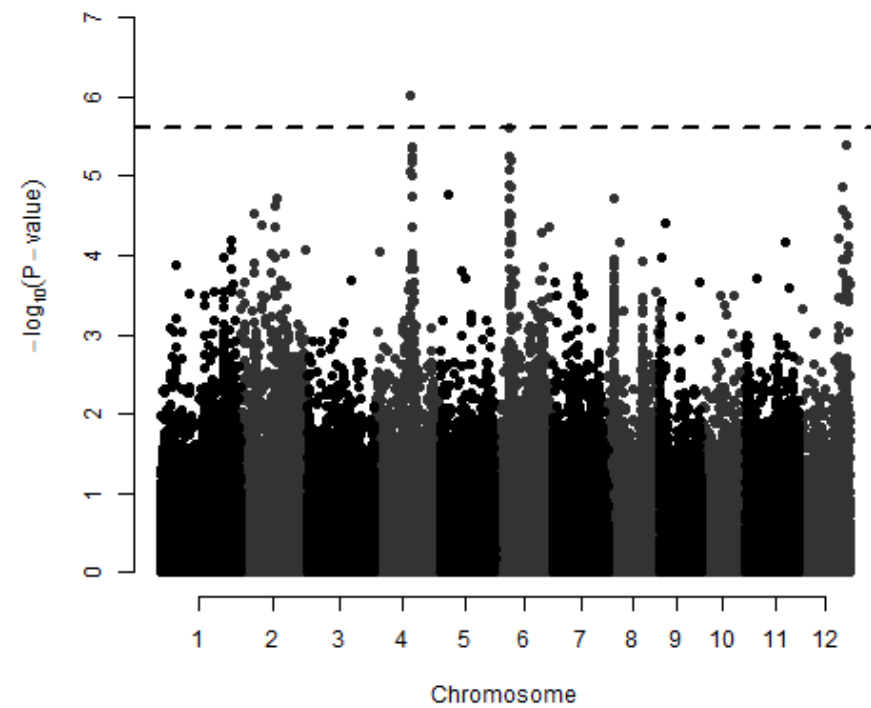

aus - FWDW<sub>LT</sub>

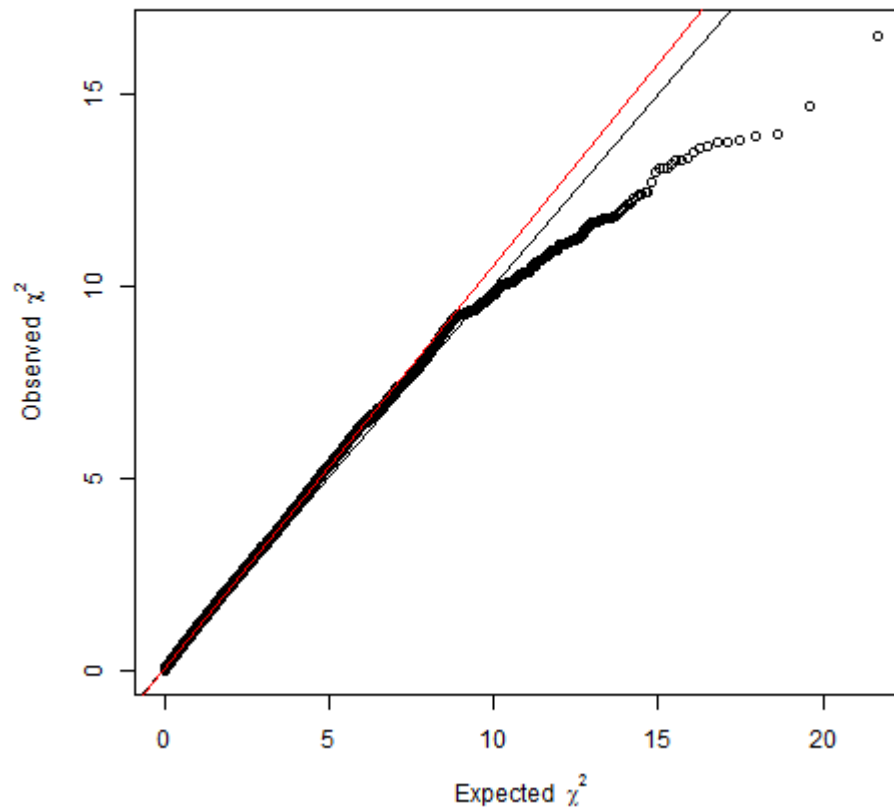
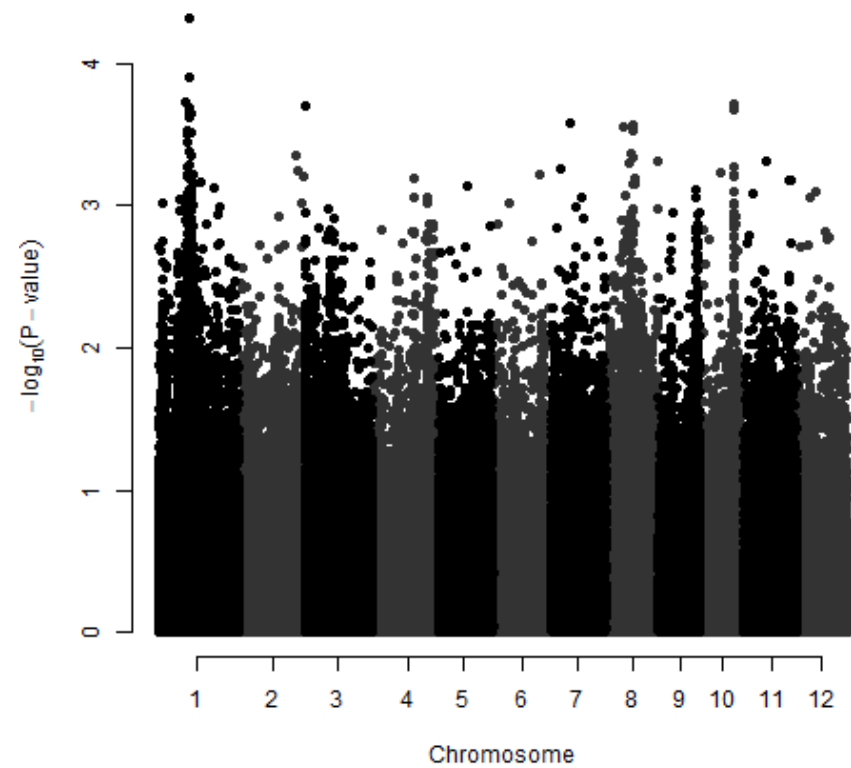



indica - FWDW<sub>LT</sub>

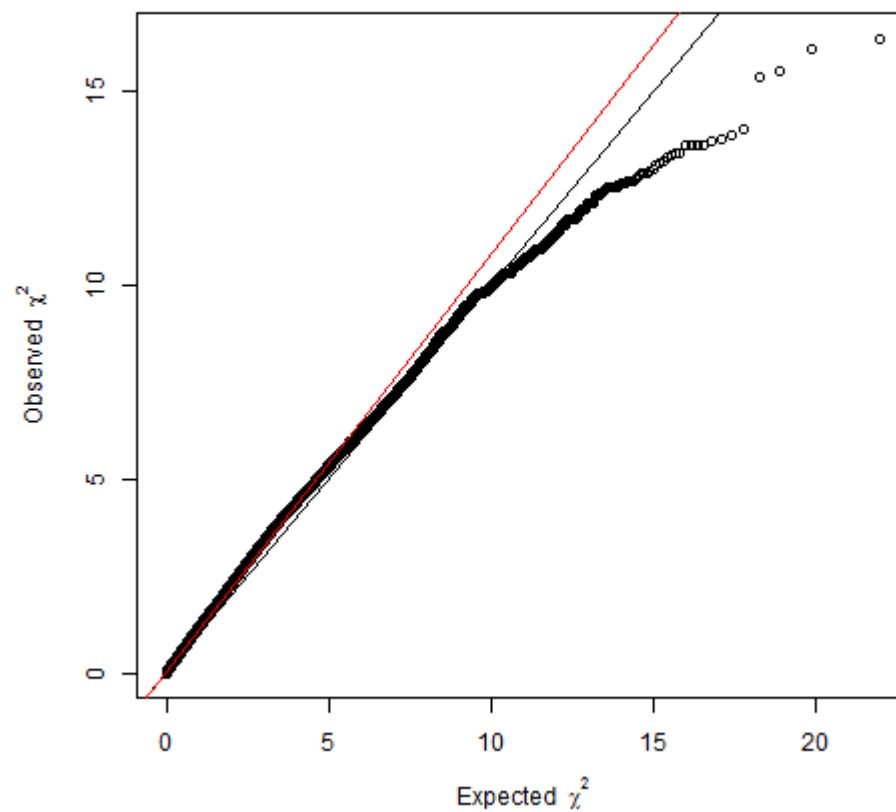
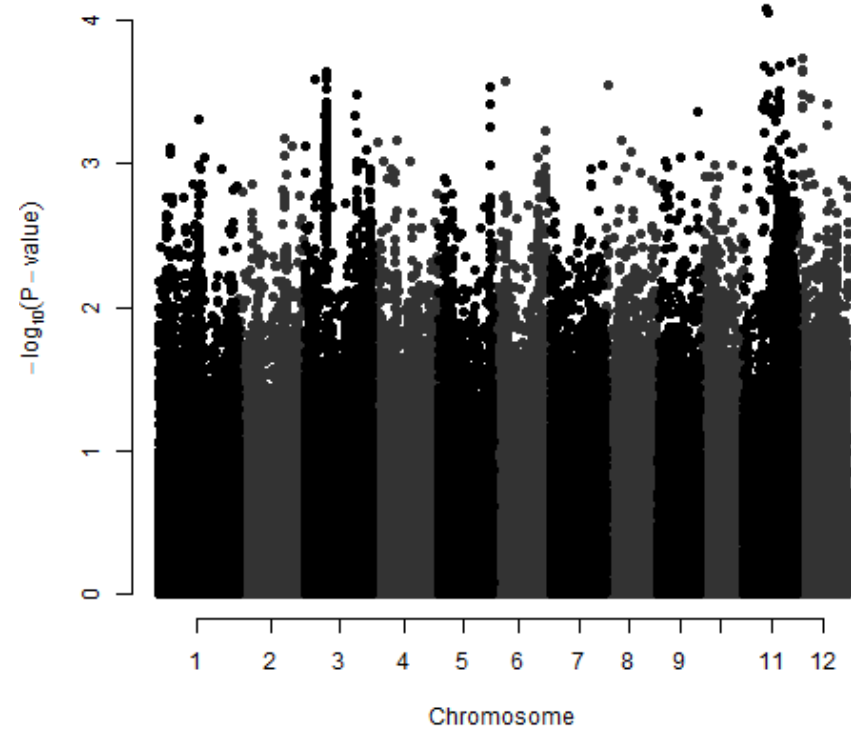

# temperate japonica - FWDW<sub>LT</sub>

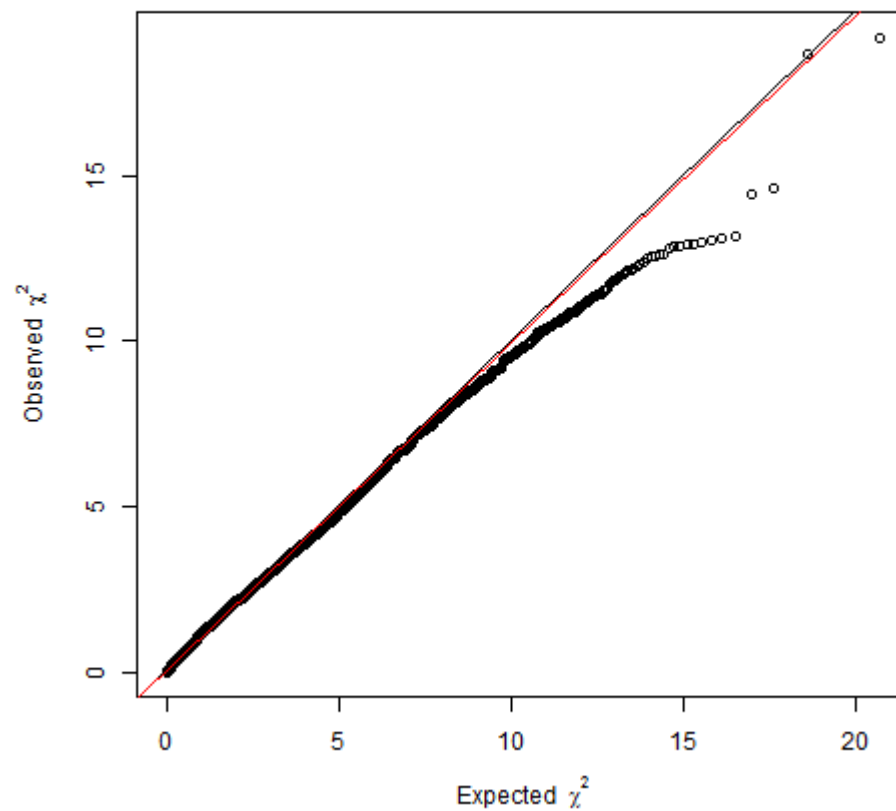
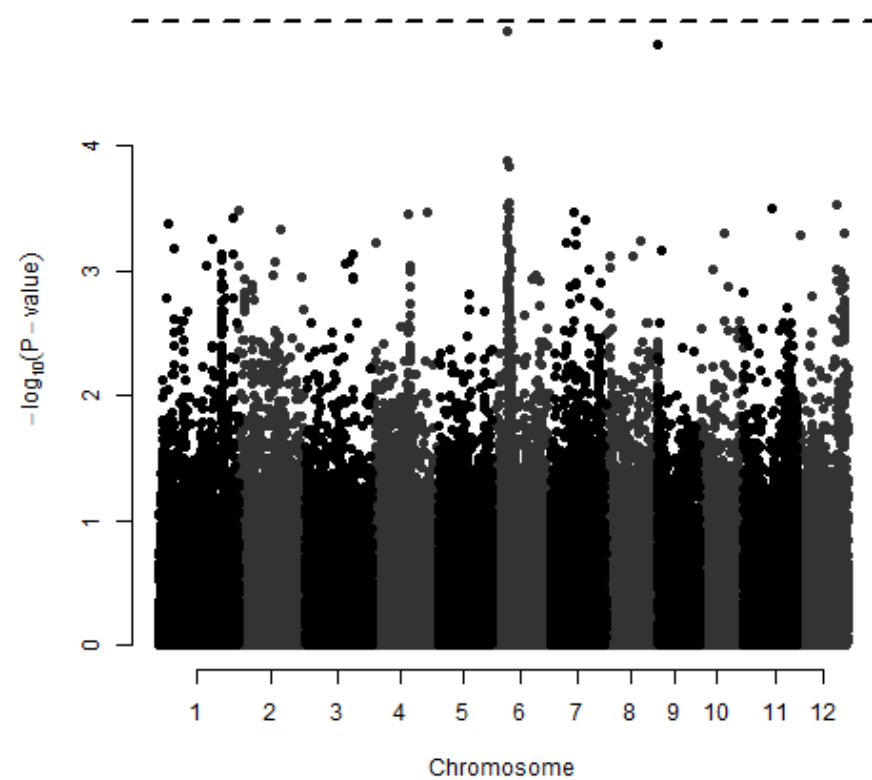

# tropical japonica - FWDW<sub>LT</sub>

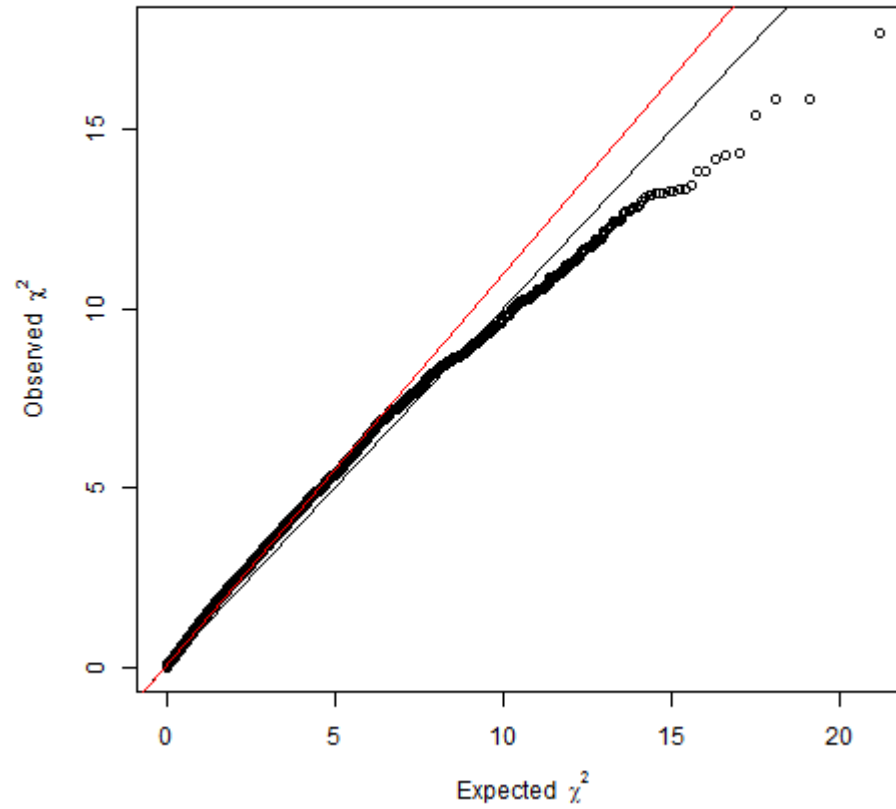
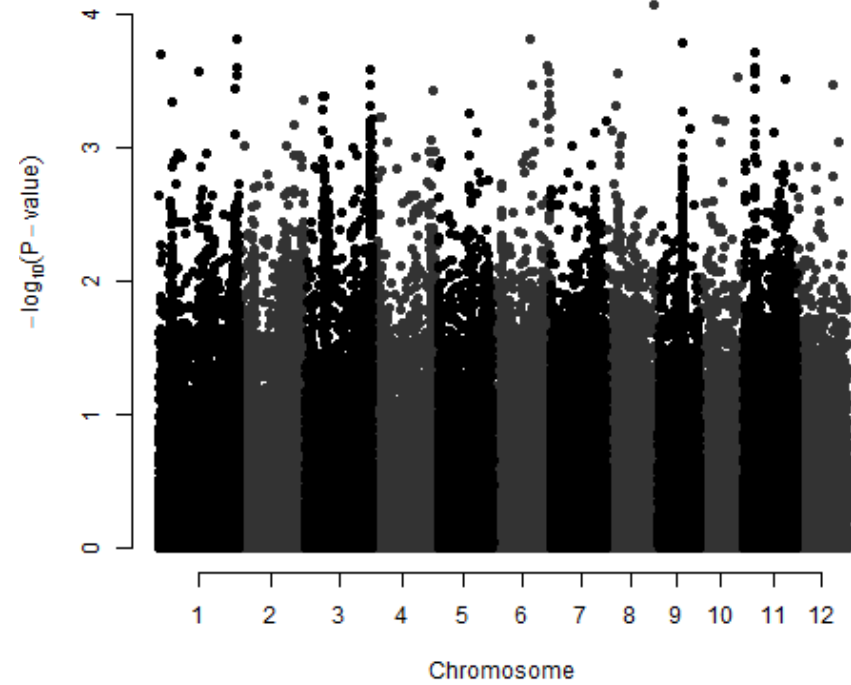

$$\text{KDI}_{\text{HT}}$$

Potassium distribution index in the high treatment

# All genotypes - $KDI_{HT}$

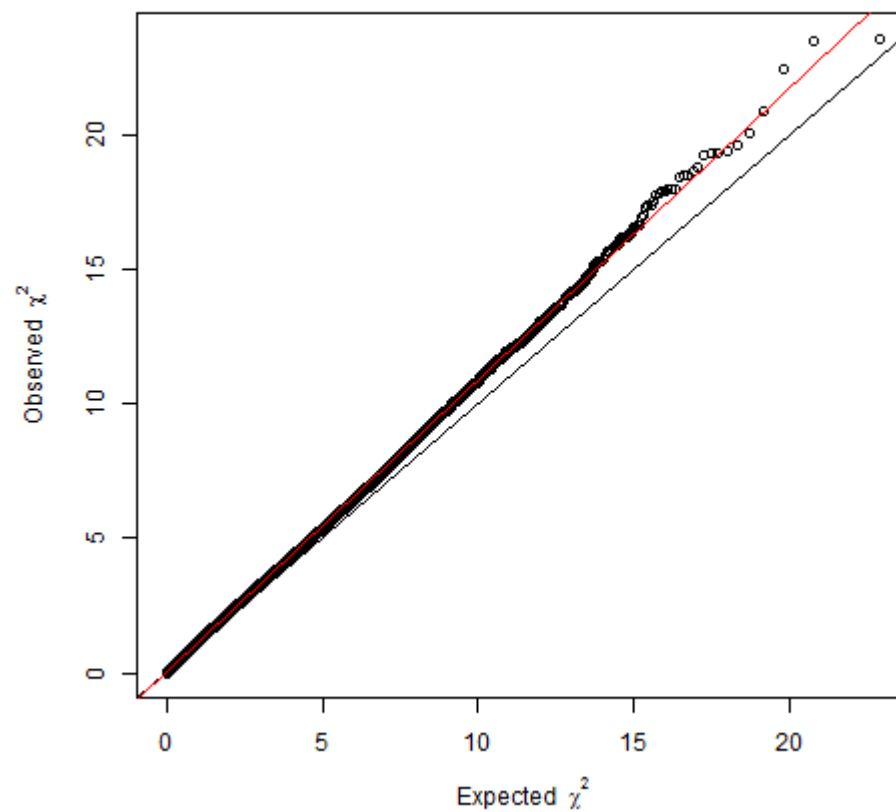
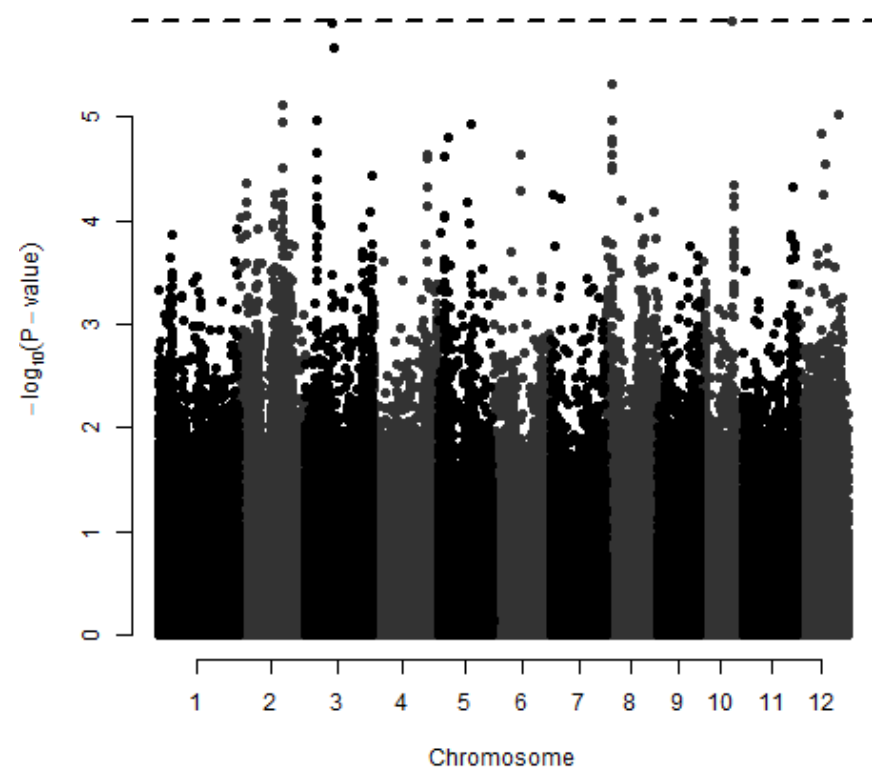

# Indica - $KDI_{HT}$

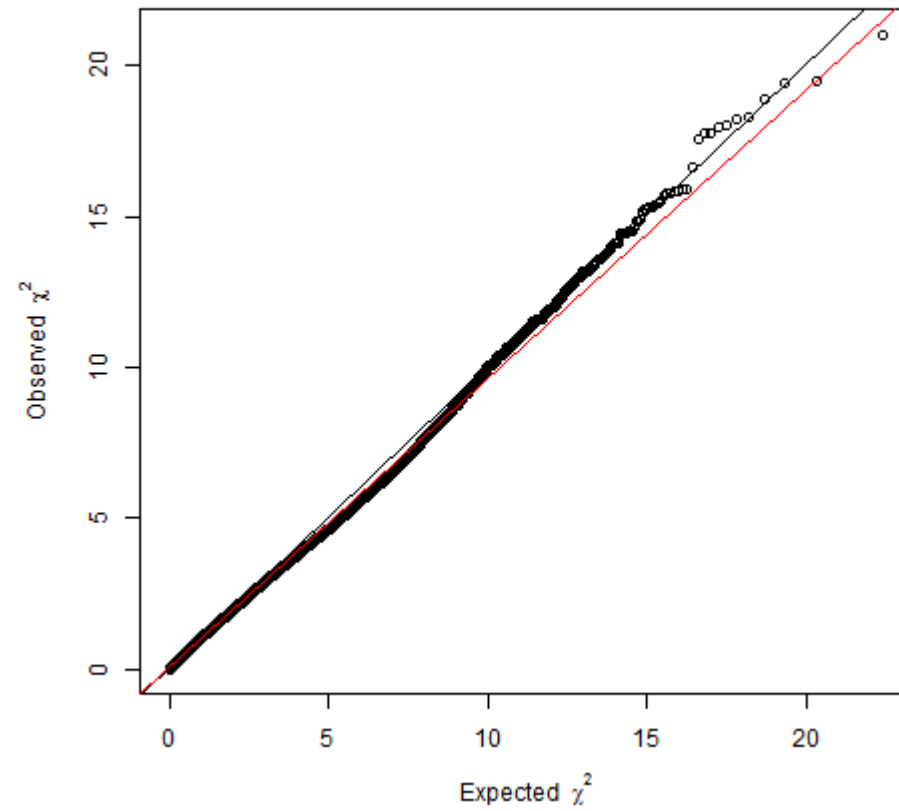
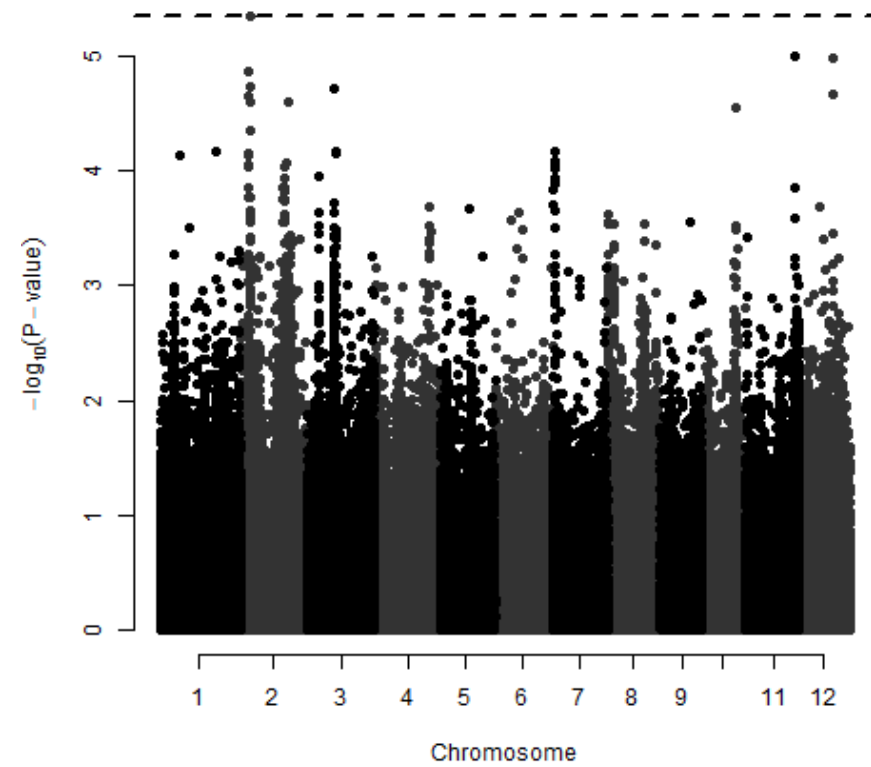

# Japonica - $KDI_{HT}$

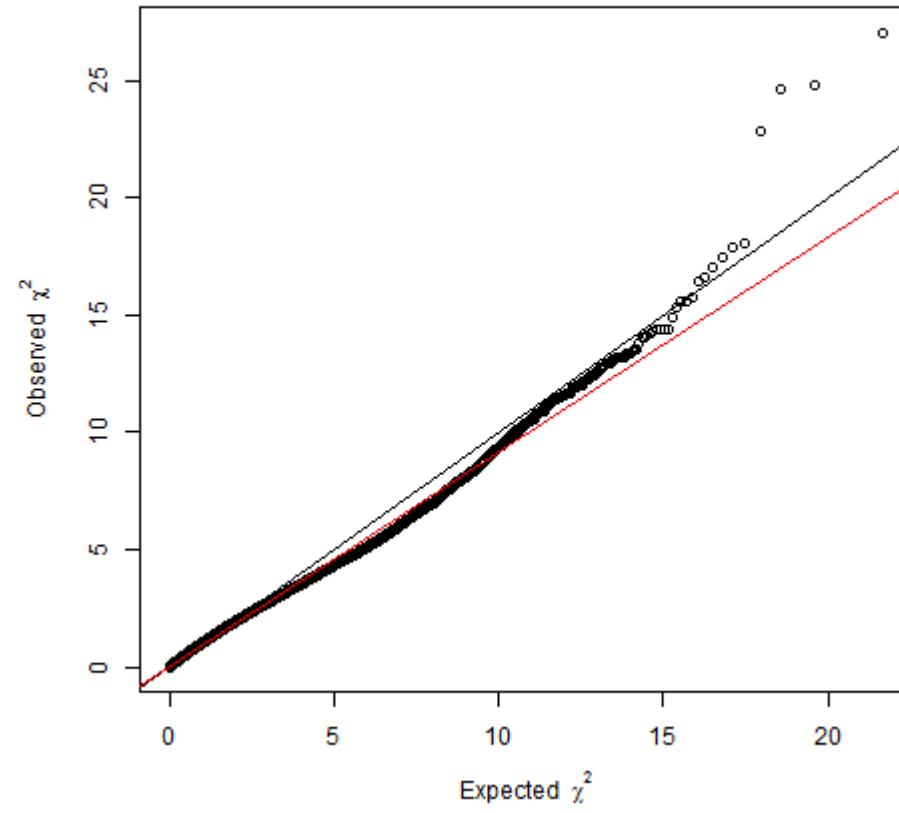
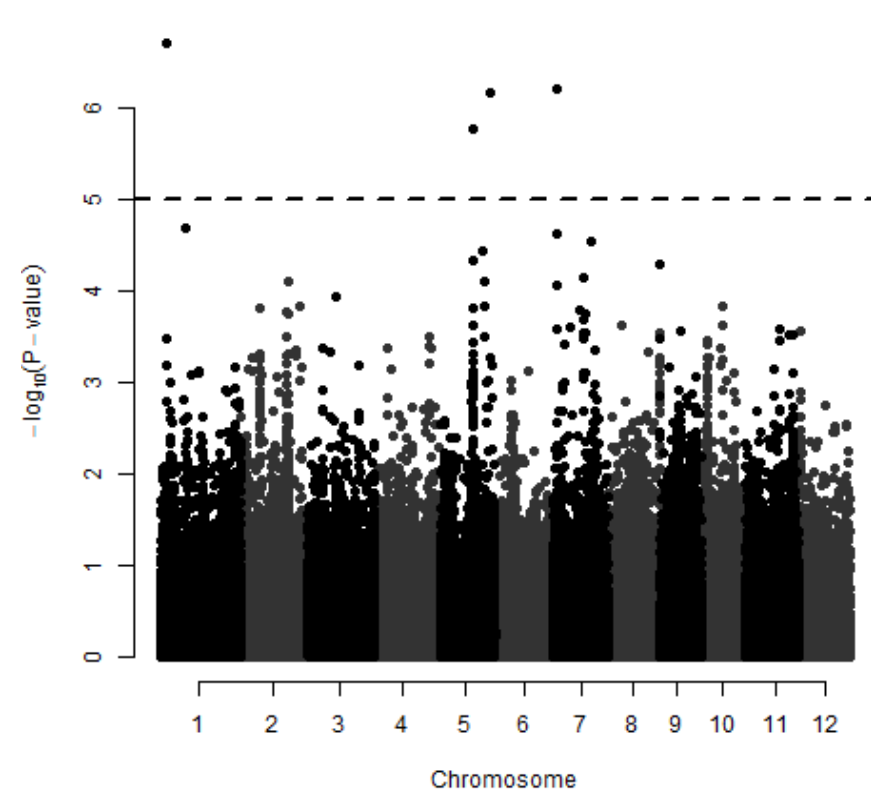

aus -  $\text{KDI}_{\text{HT}}$

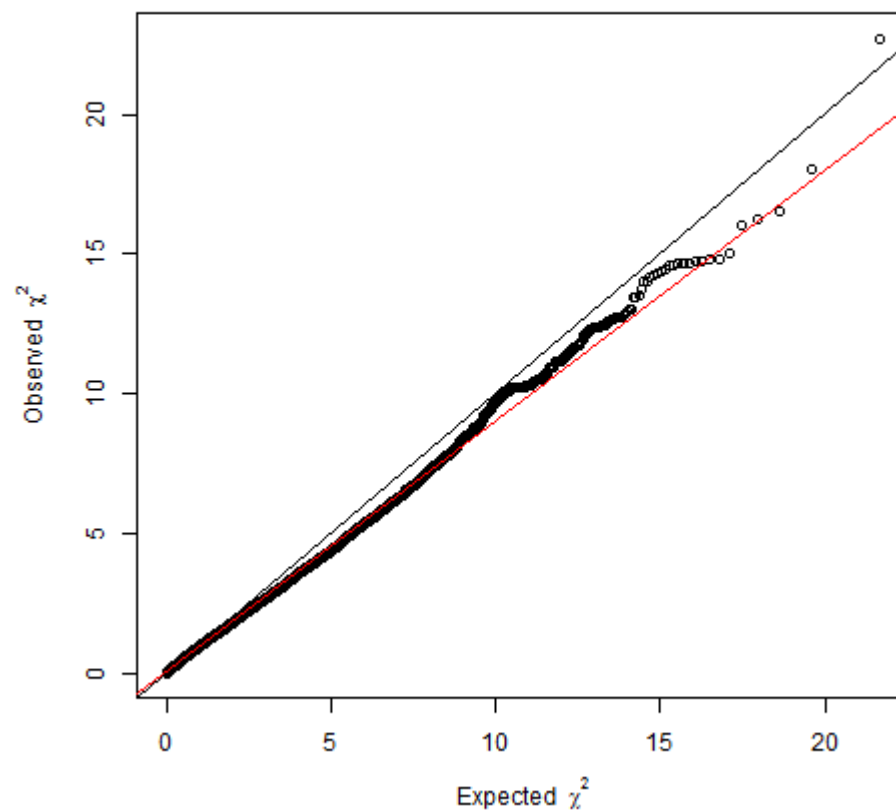
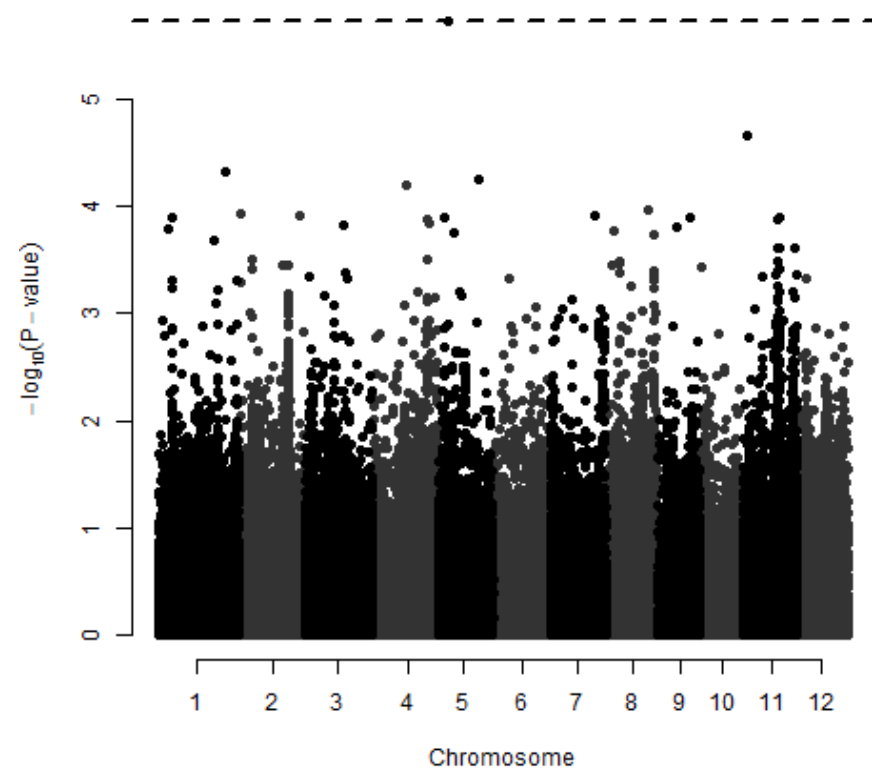



indica -  $KDI_{HT}$

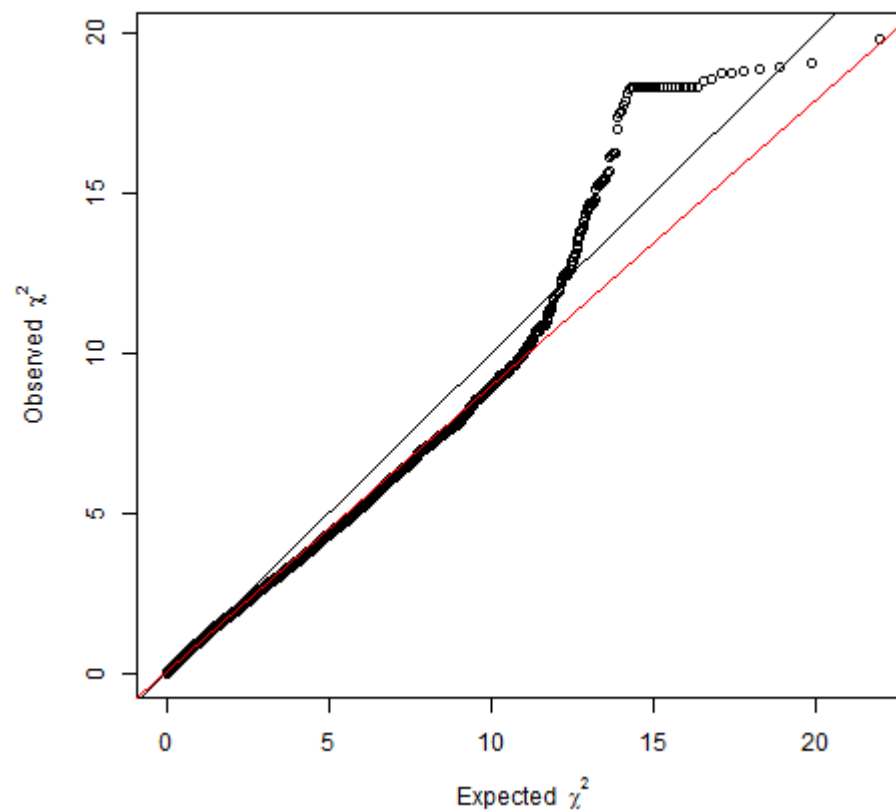
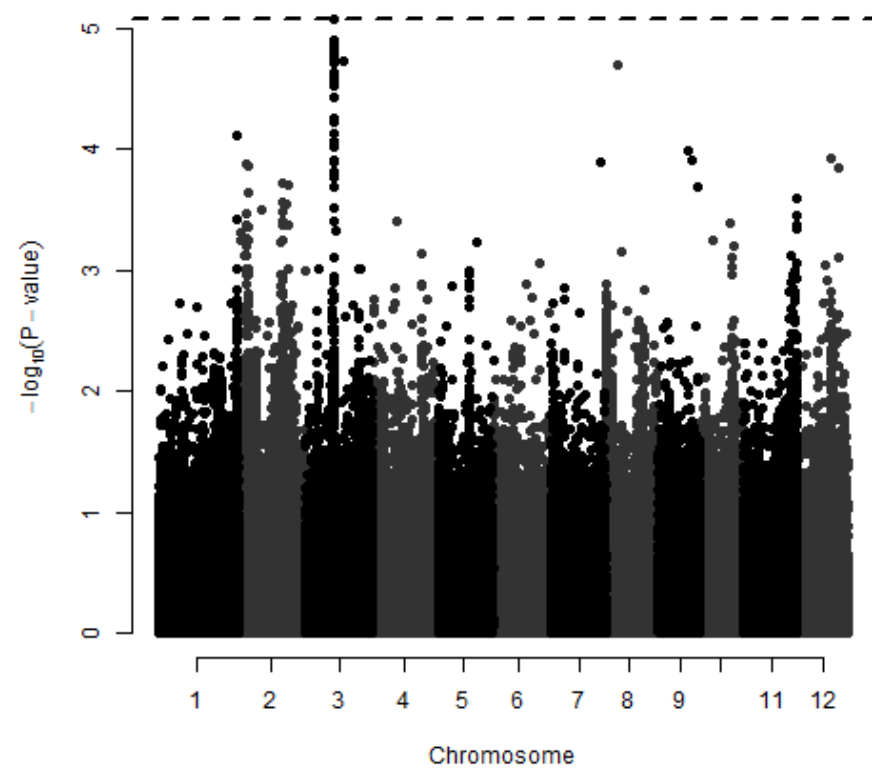

# temperate japonica - $KDI_{HT}$

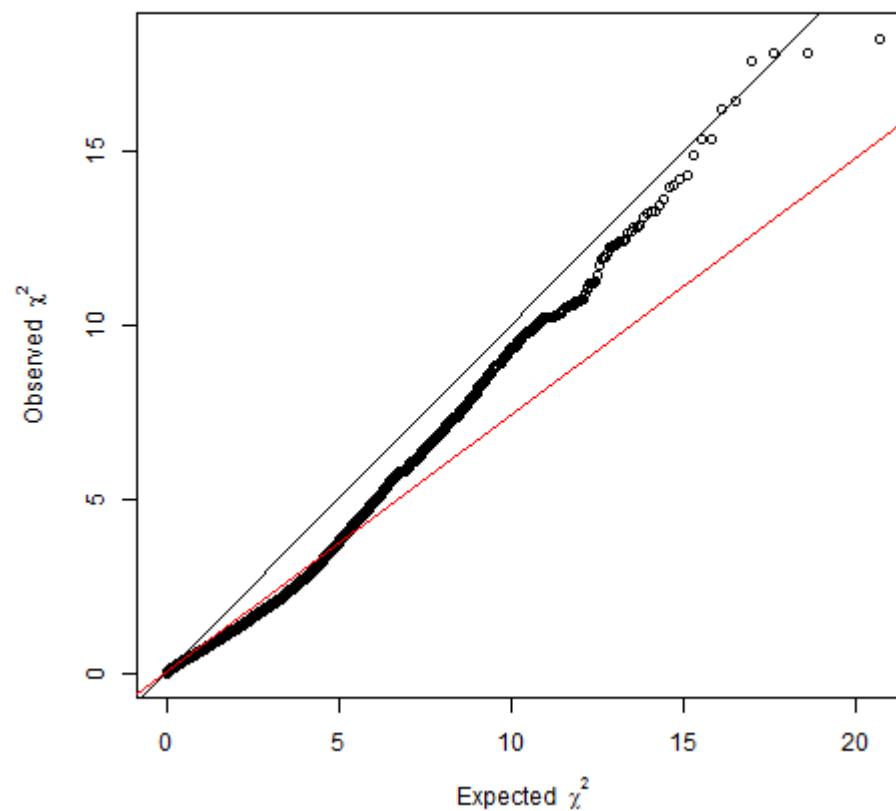
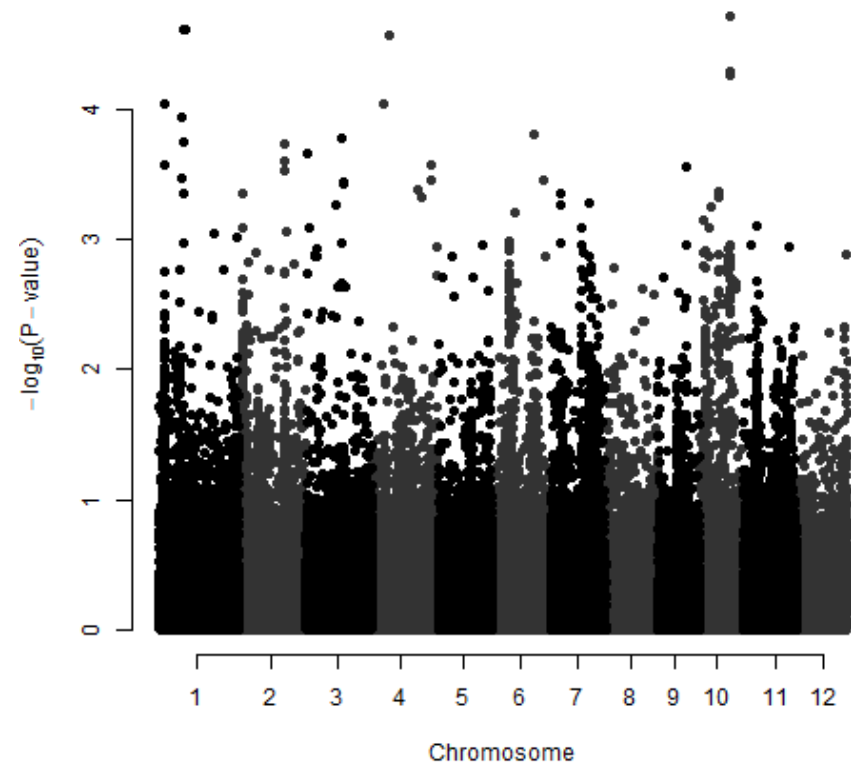

# tropical japonica - $KDI_{HT}$

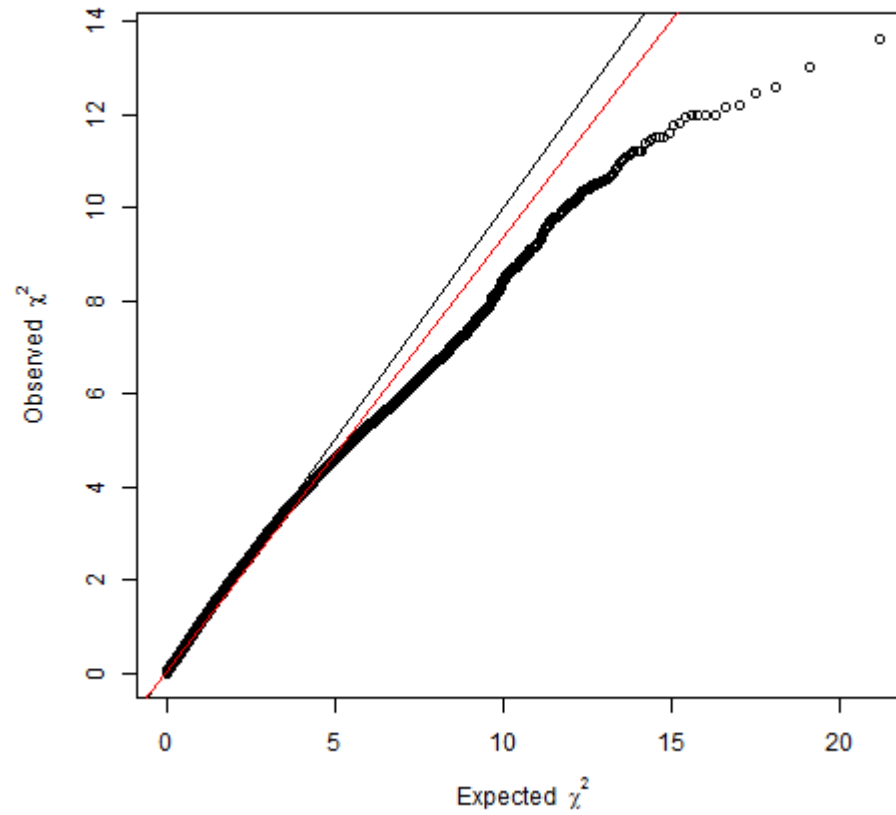
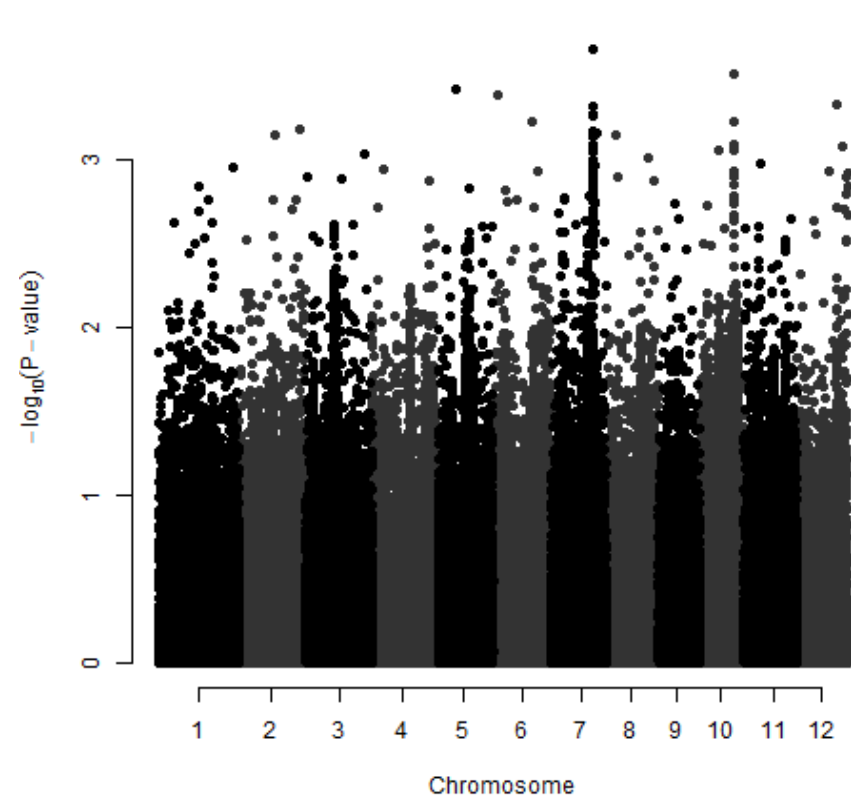

$$\text{KDI}_{\text{LT}}$$

Potassium distribution index in the low treatment

# All genotypes - $KDI_{LT}$

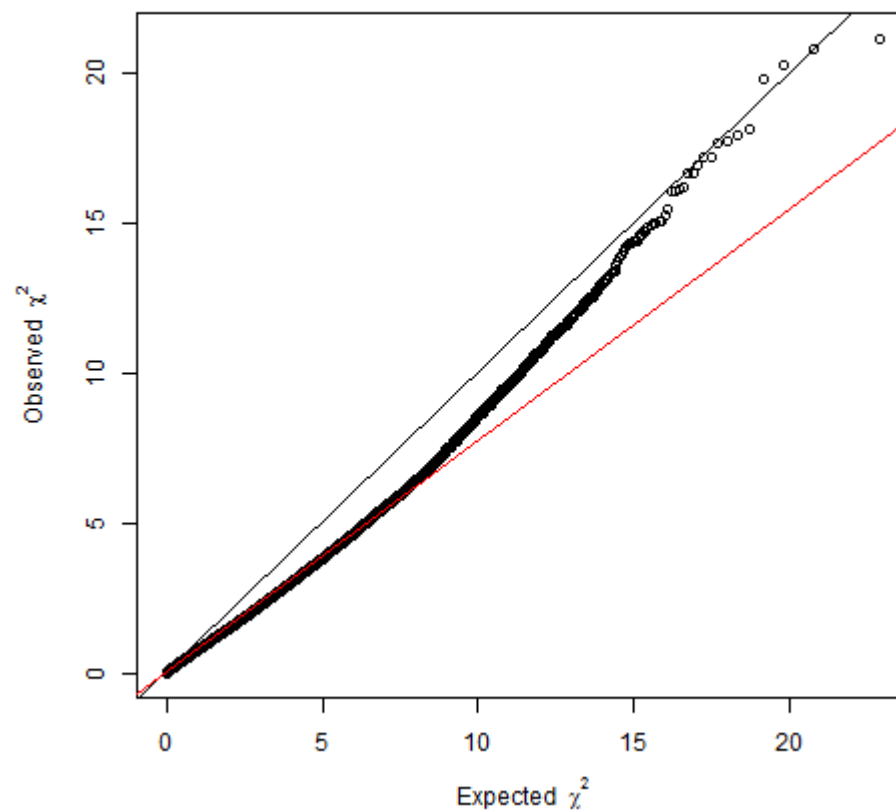
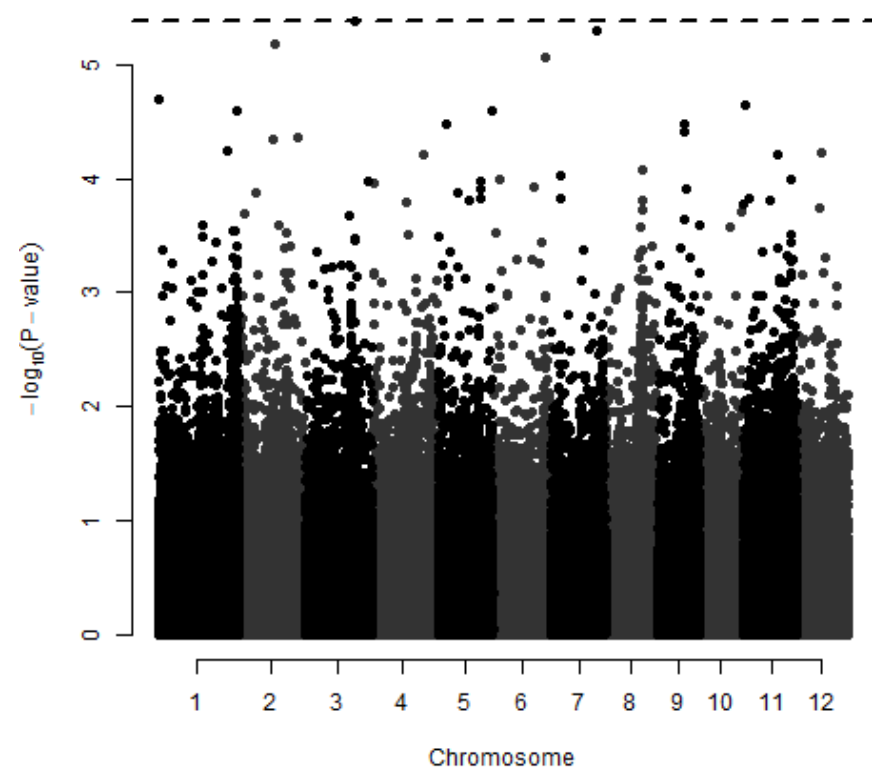

# Indica - $KDI_{LT}$

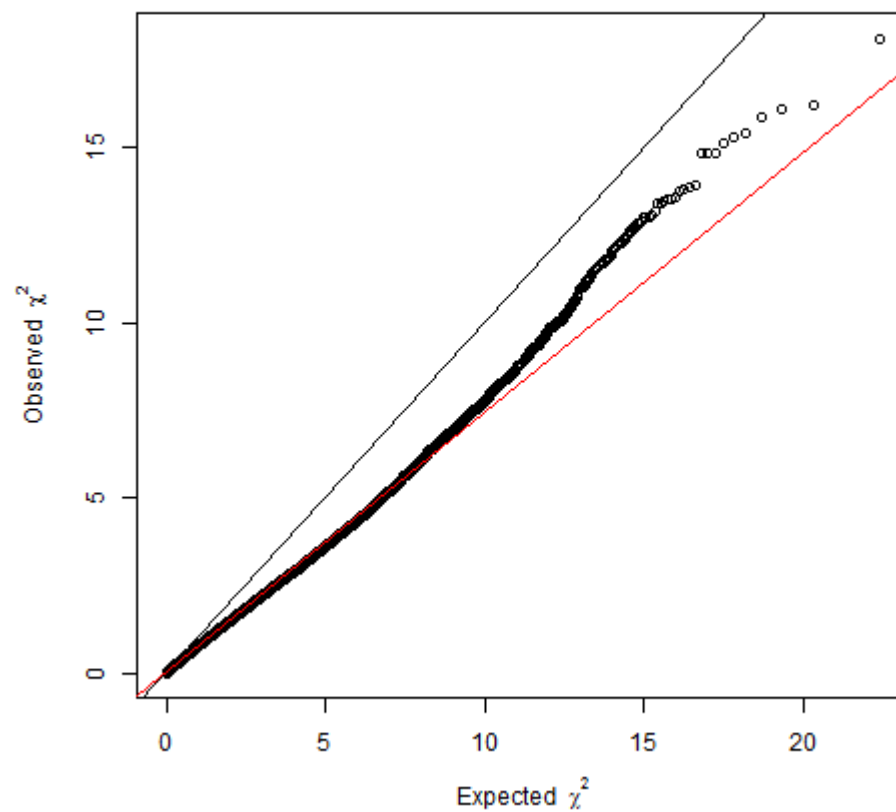
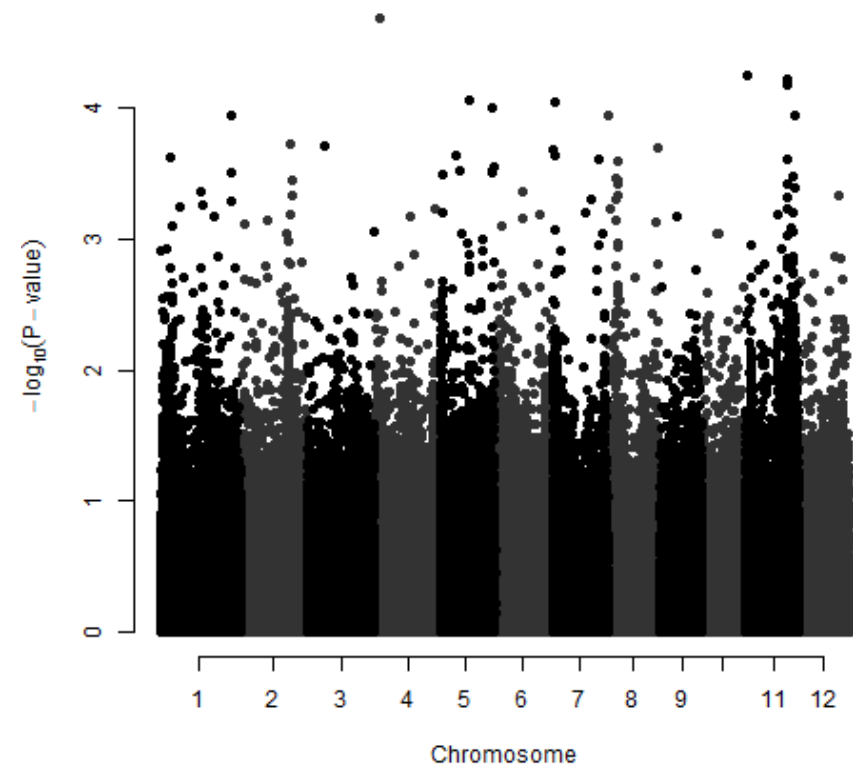

# Japonica - KDI<sub>LT</sub>

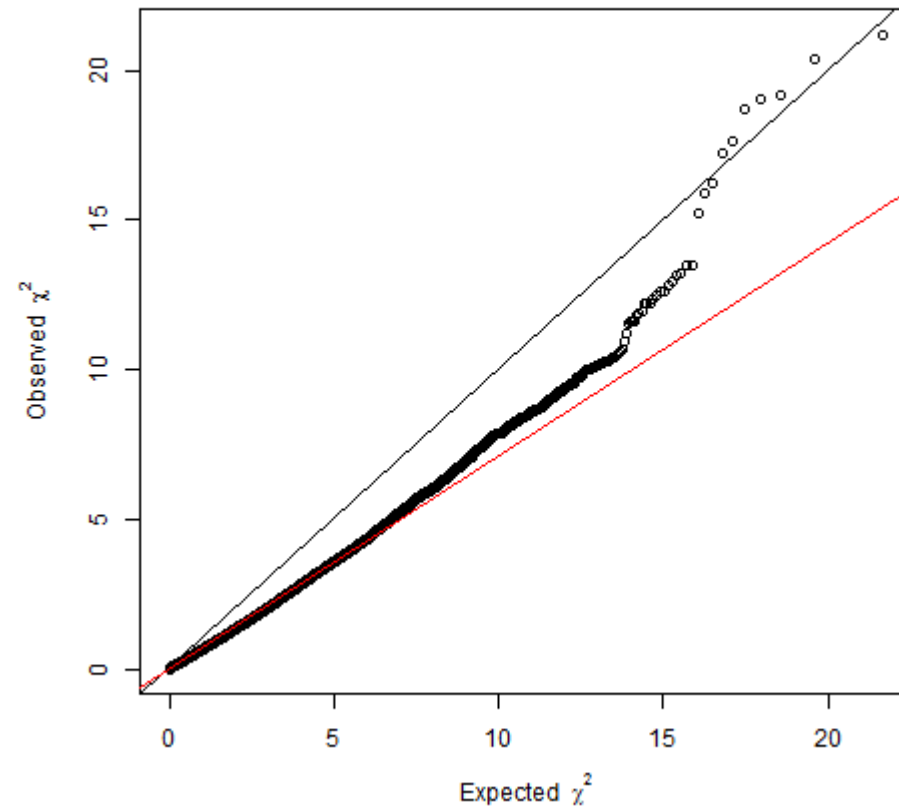
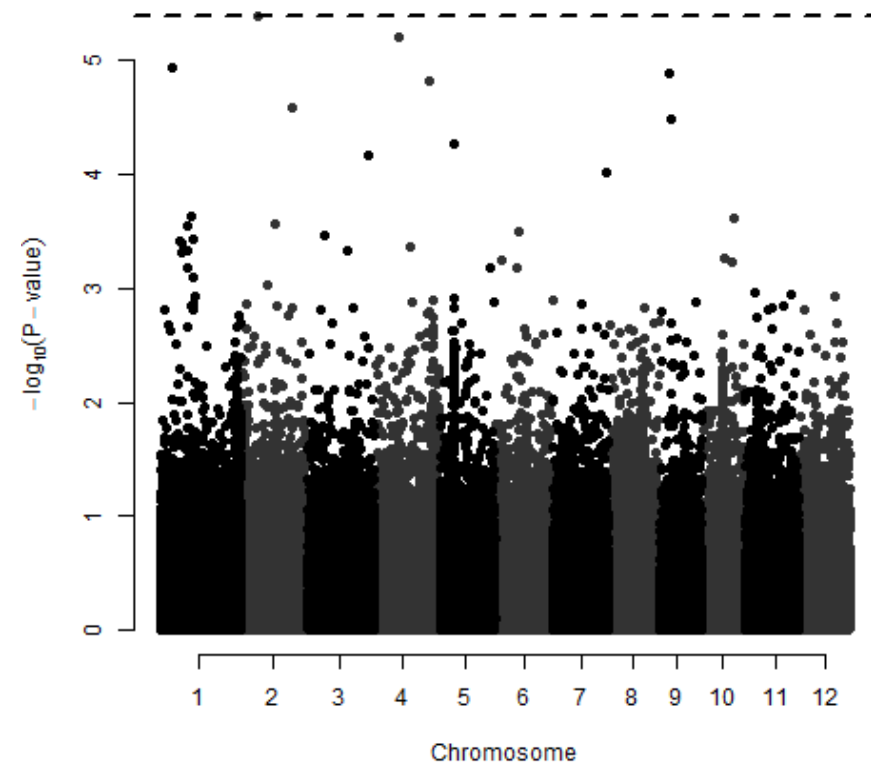

aus -  $\text{KDI}_{\text{LT}}$

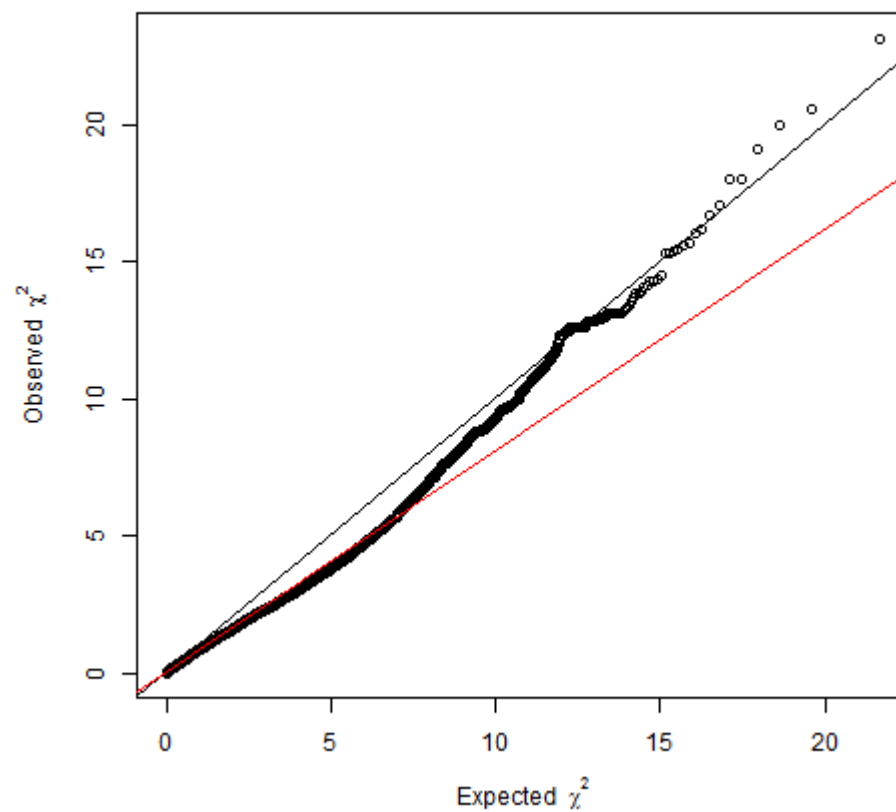
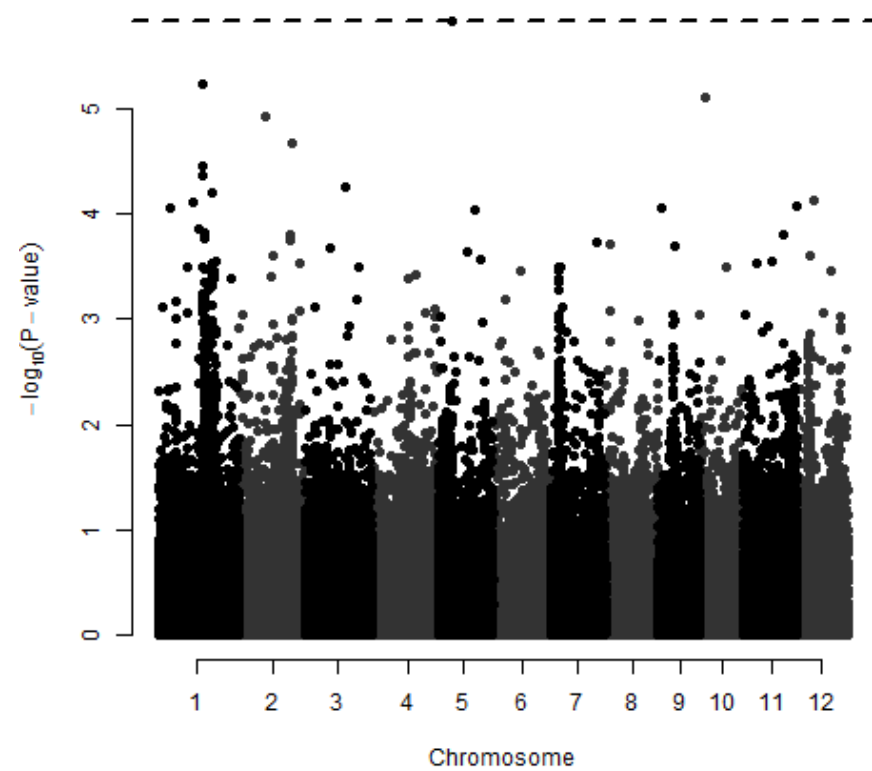



indica - KDI<sub>LT</sub>

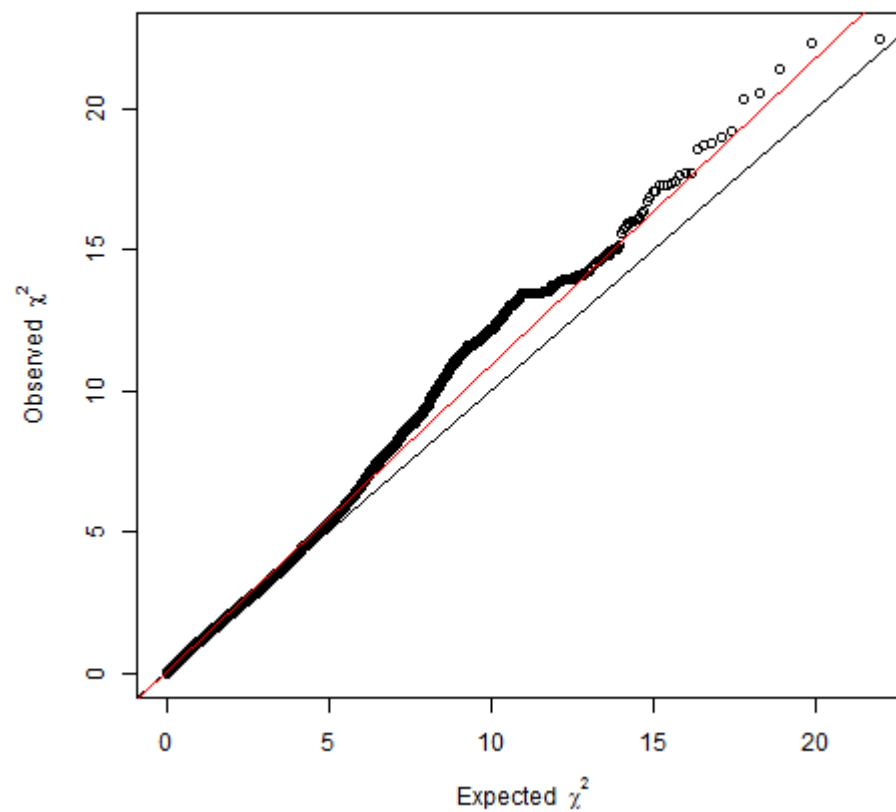
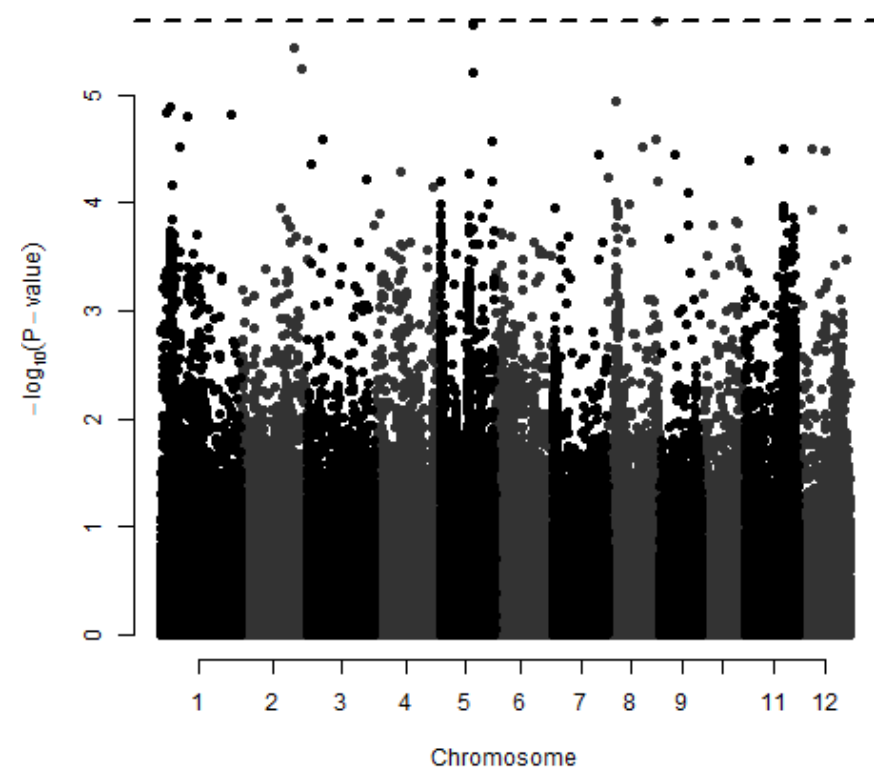

# temperate japonica - $KDI_{LT}$

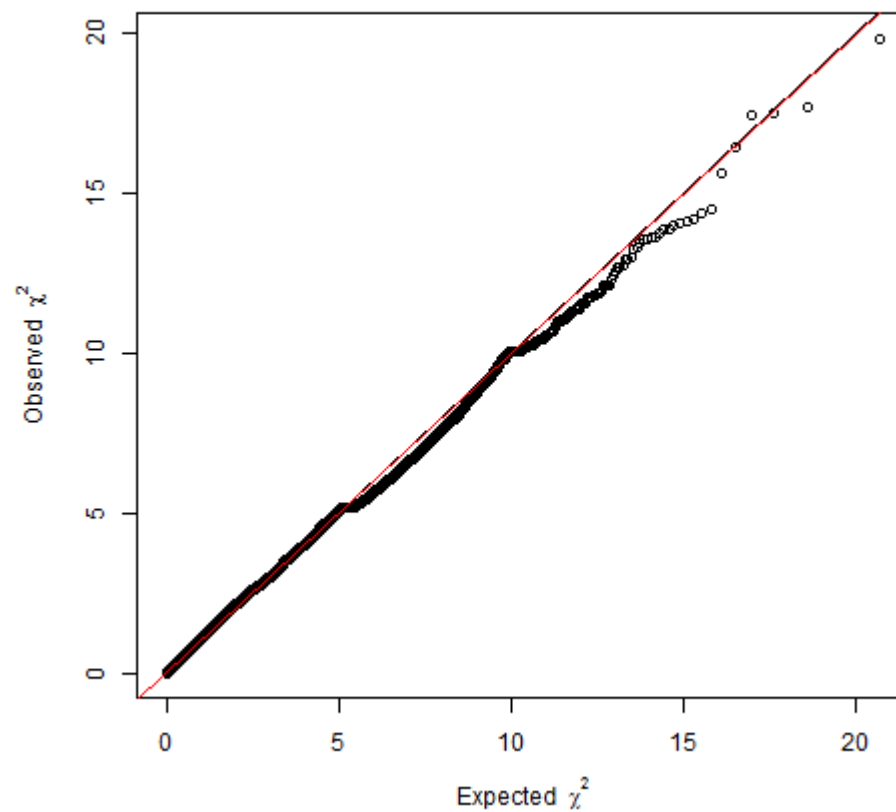
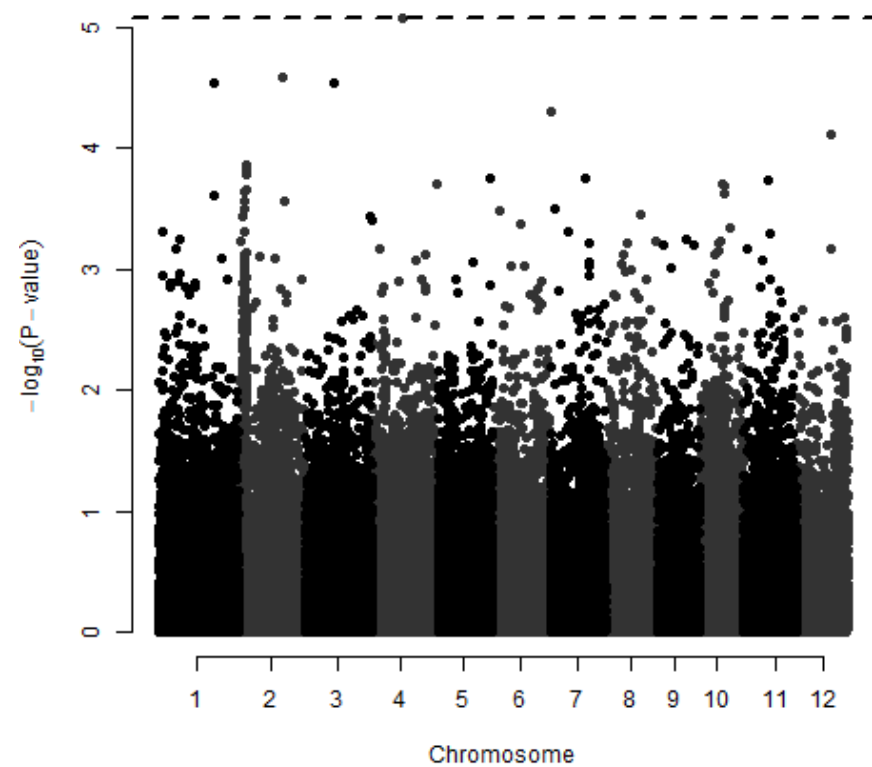

# tropical japonica - $KDI_{LT}$

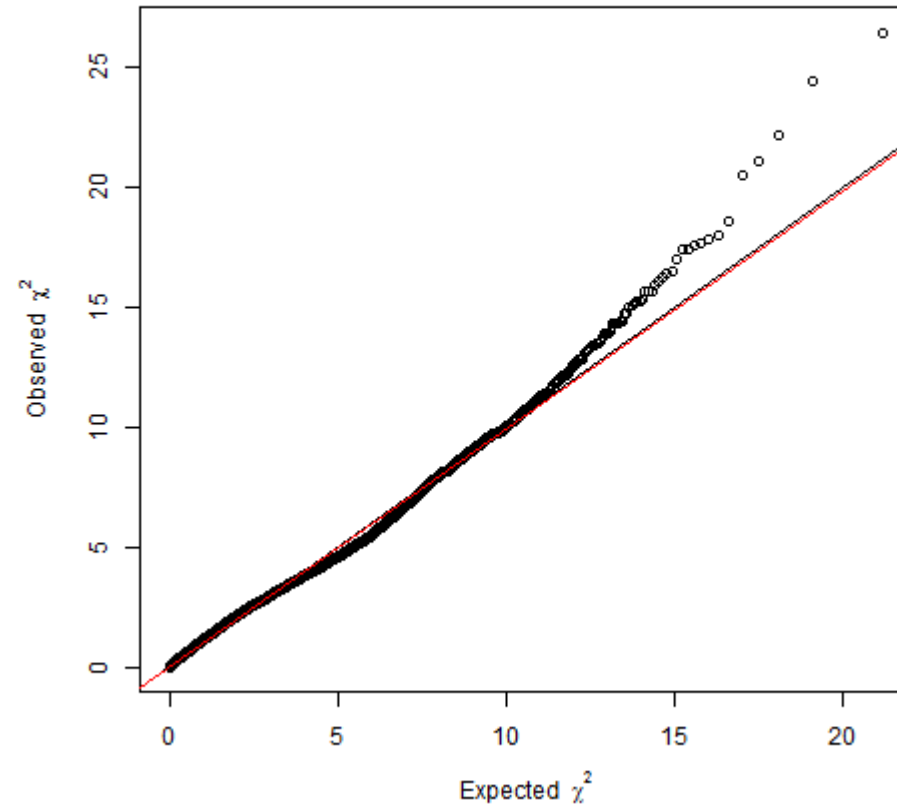
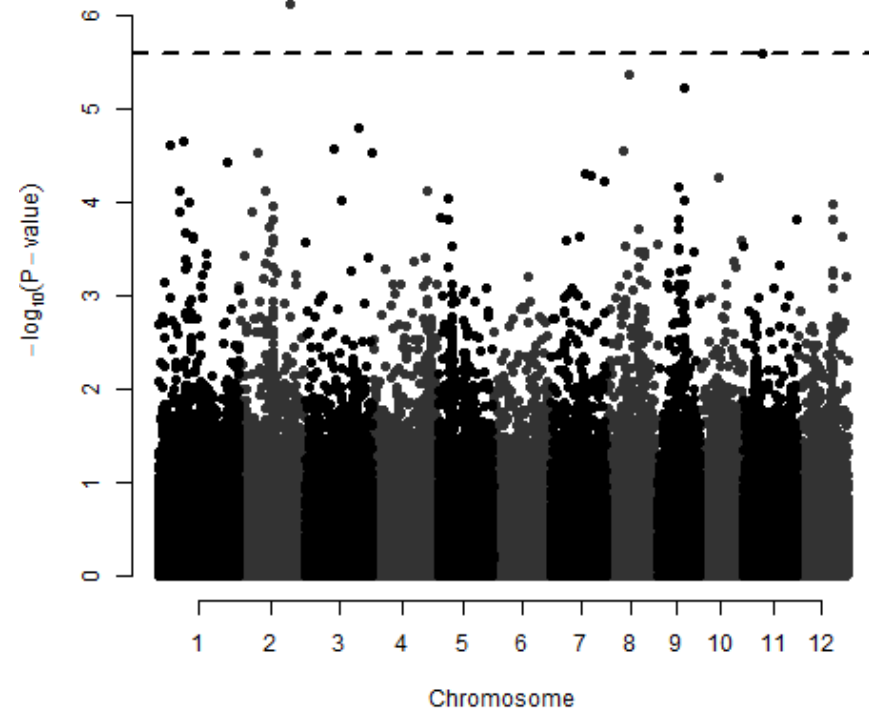

$$KR_{HT}$$

Root potassium concentration in the high treatment

# All genotypes - $KR_{HT}$

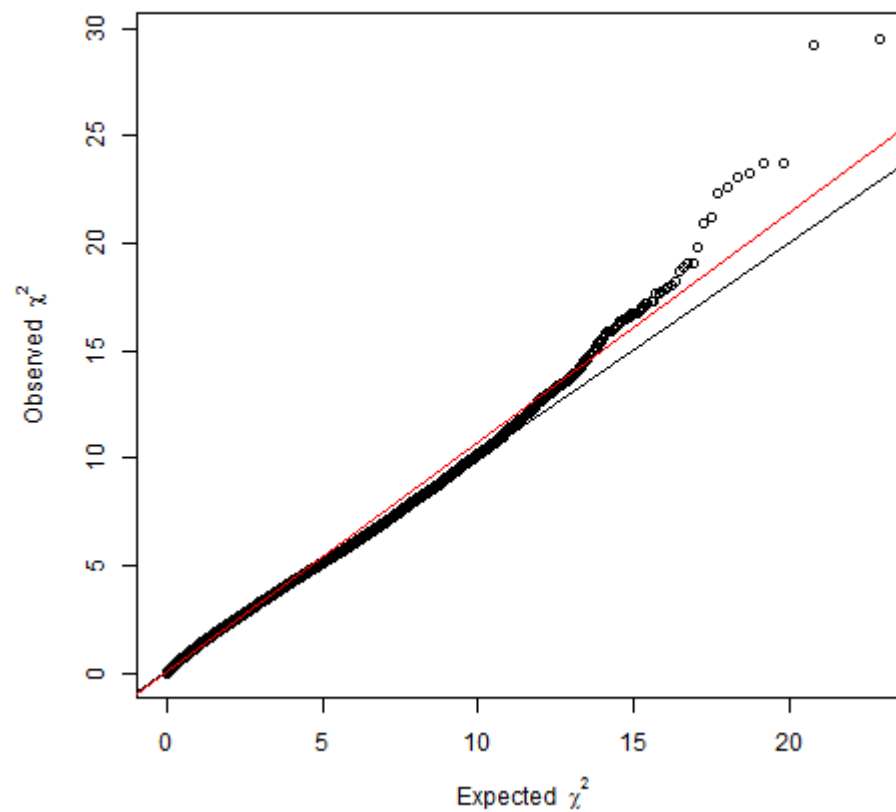
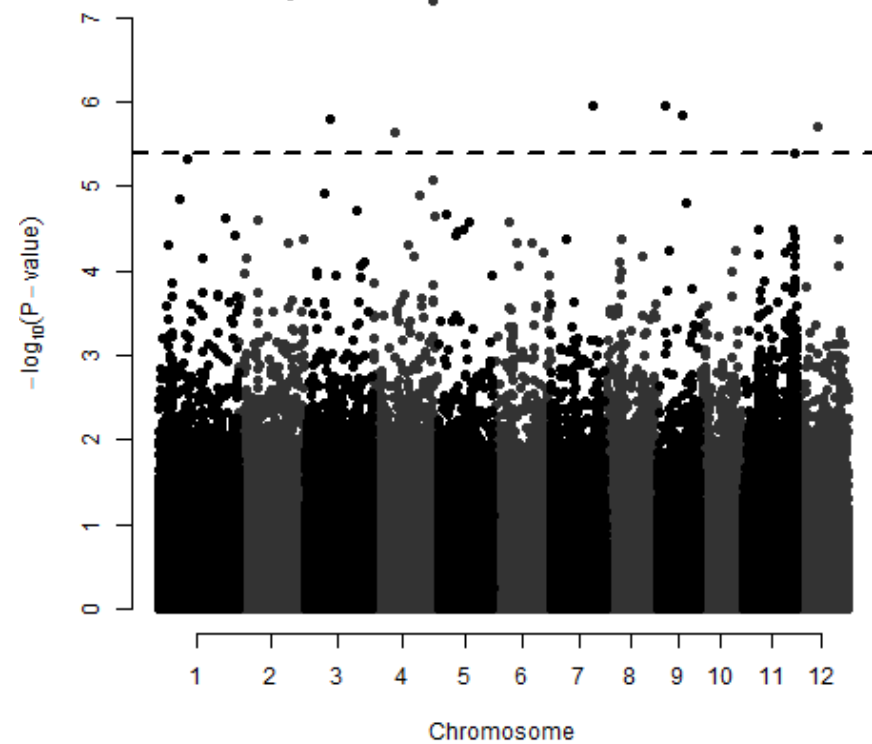

# Indica - $KR_{HT}$

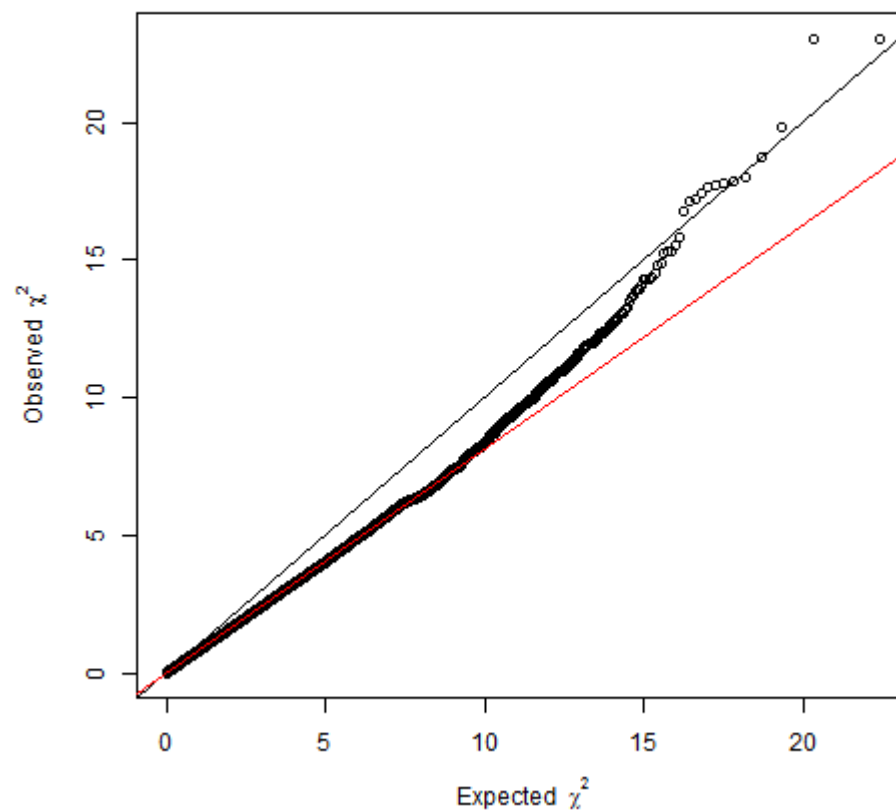
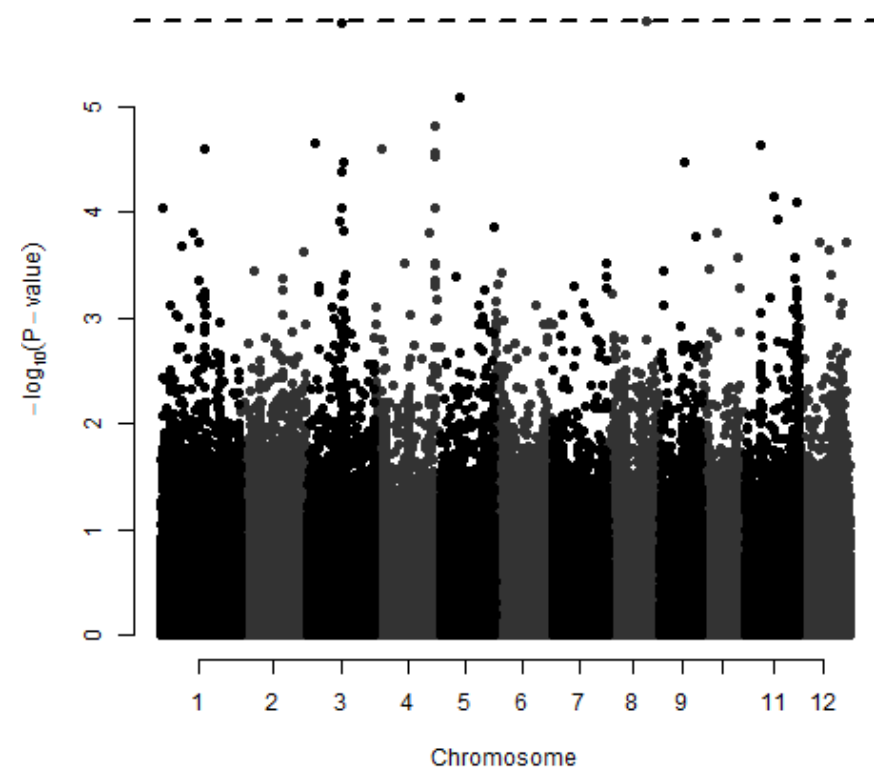

# Japonica - $KR_{HT}$

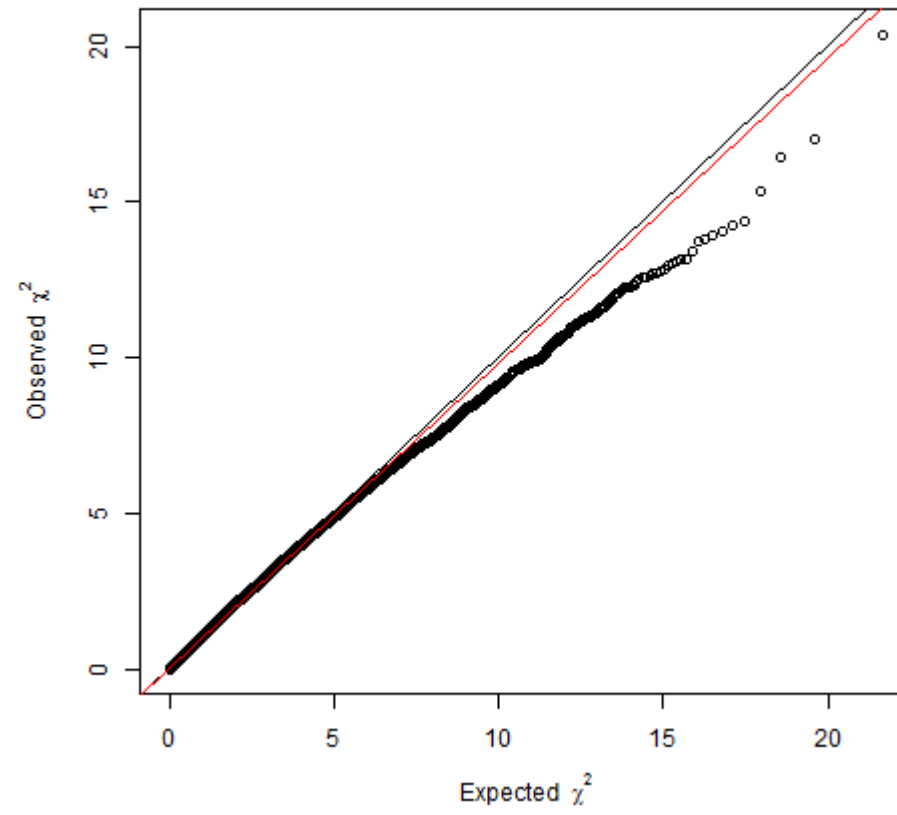
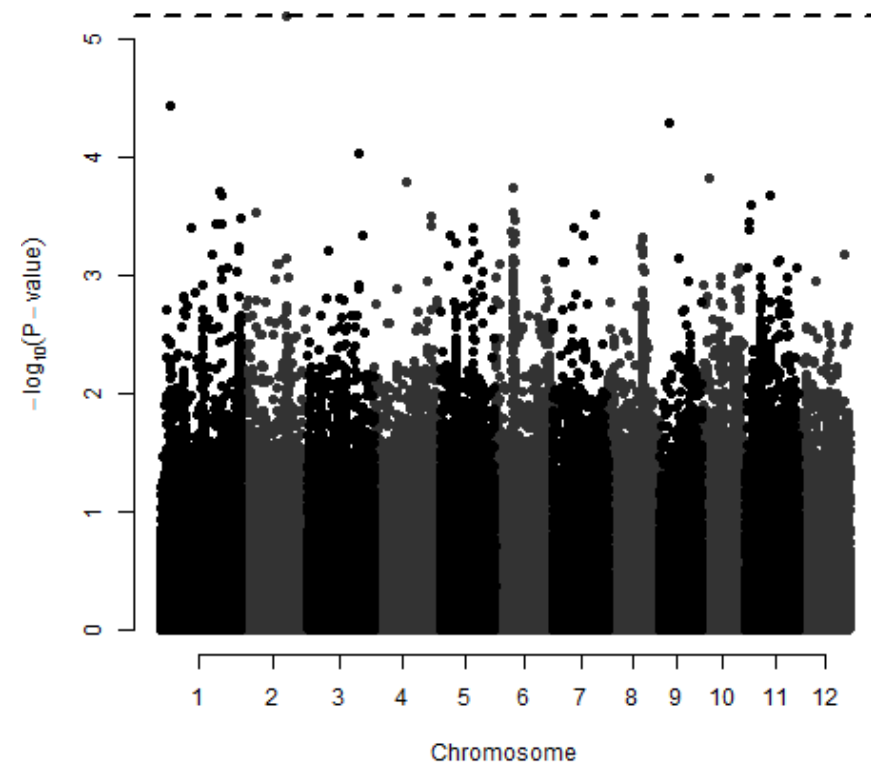

aus -  $KR_{HT}$

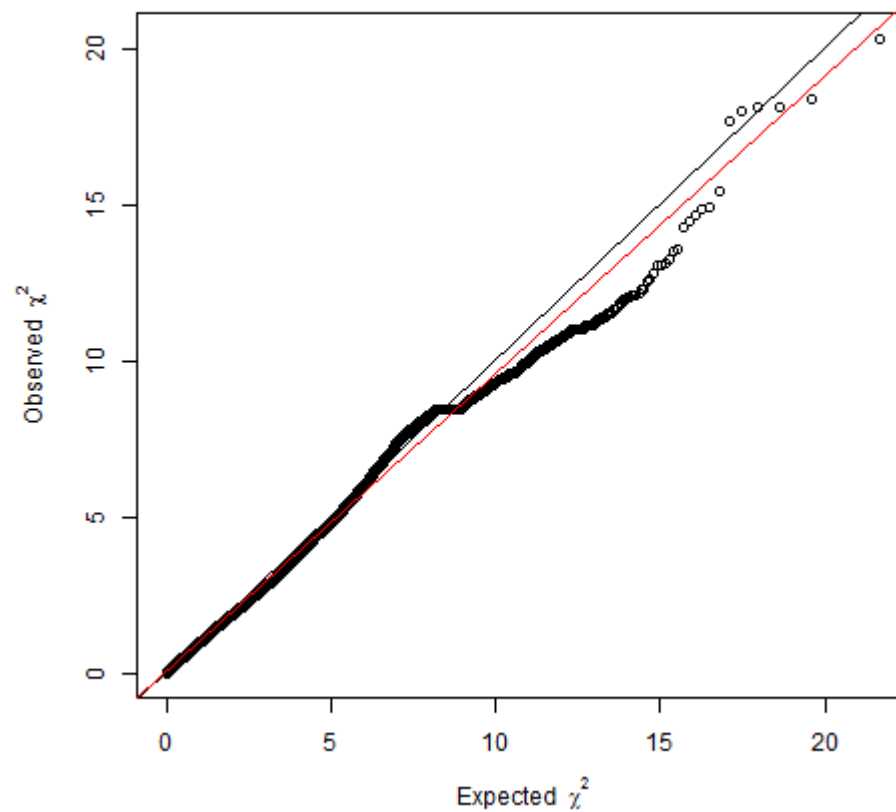
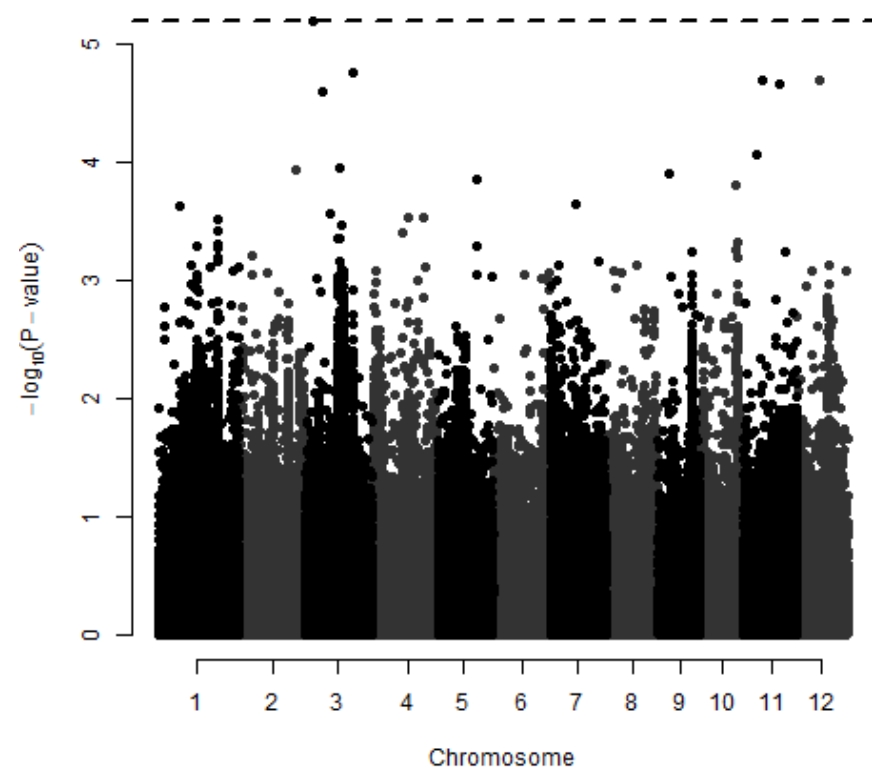



indica -KR<sub>HT</sub>

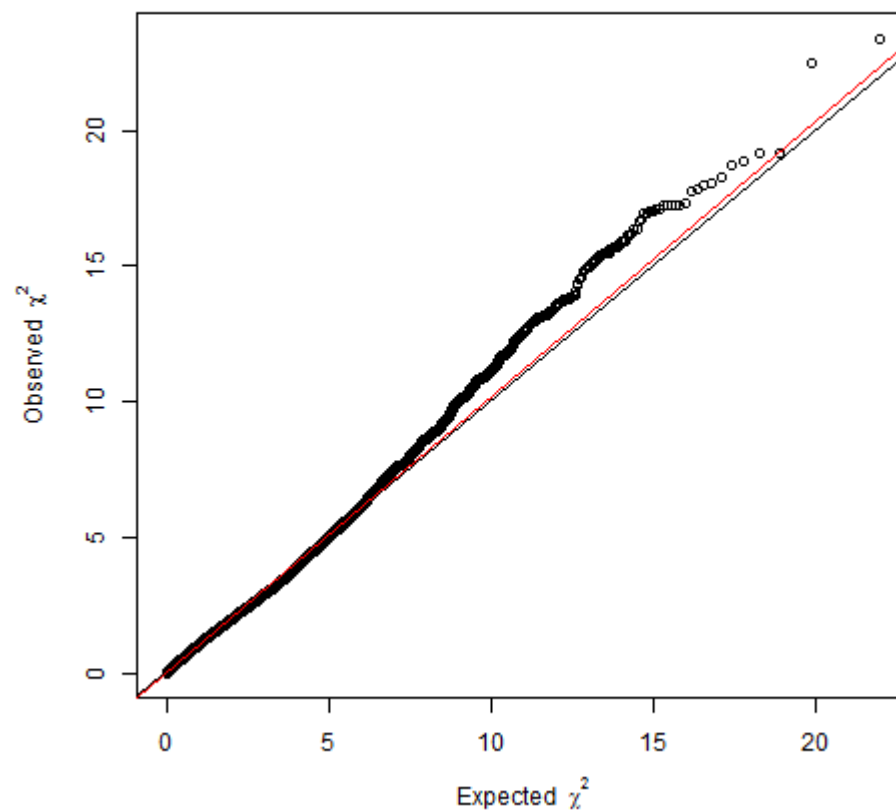
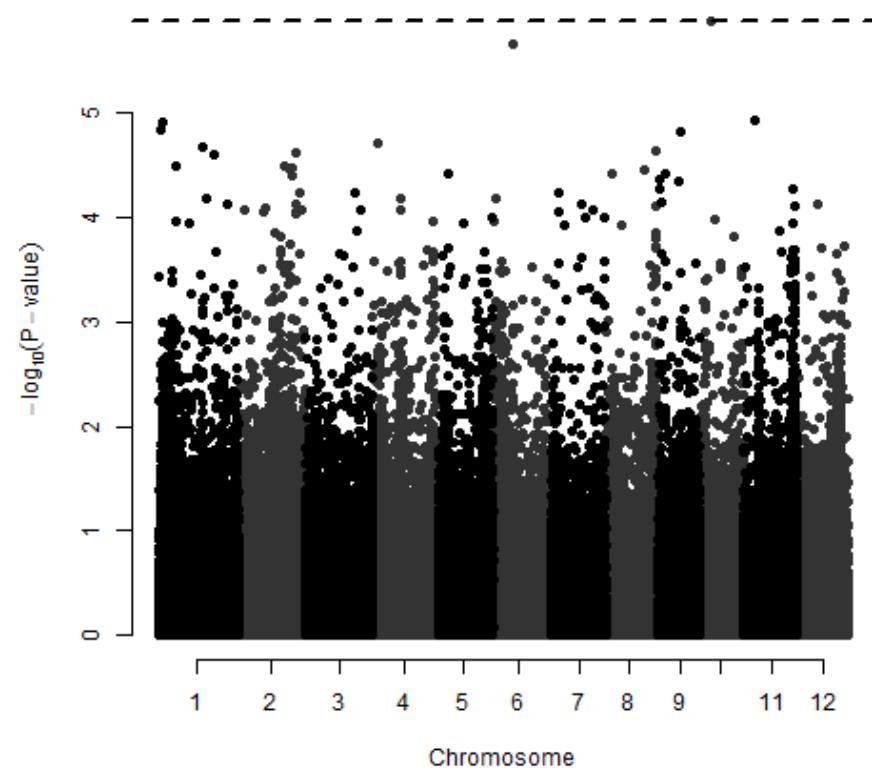

temperate japonica -  $KR_{HT}$

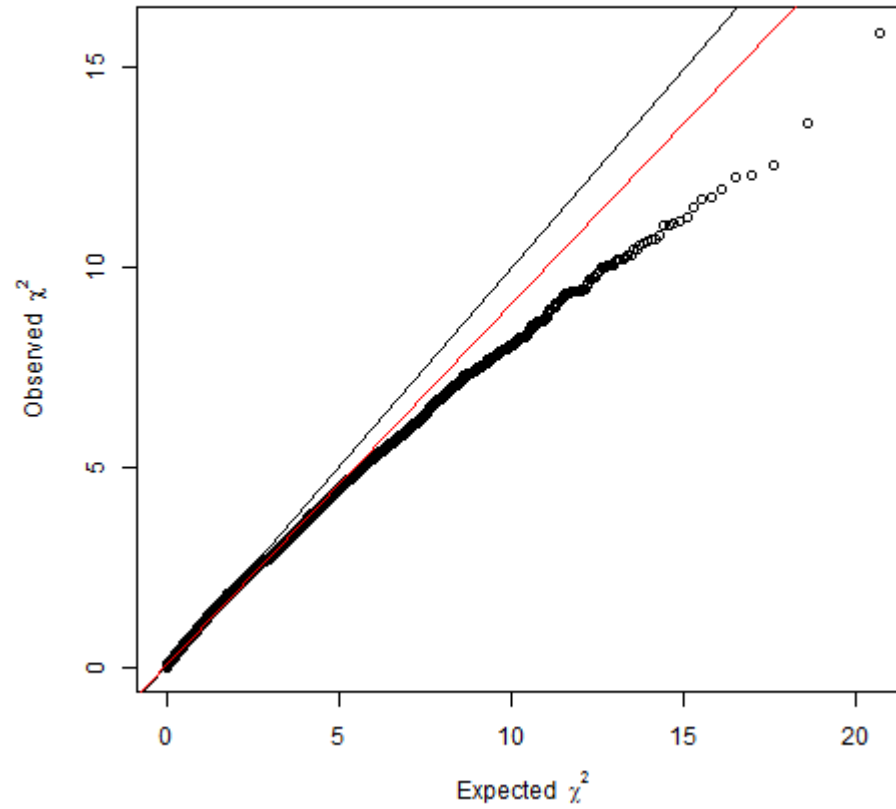
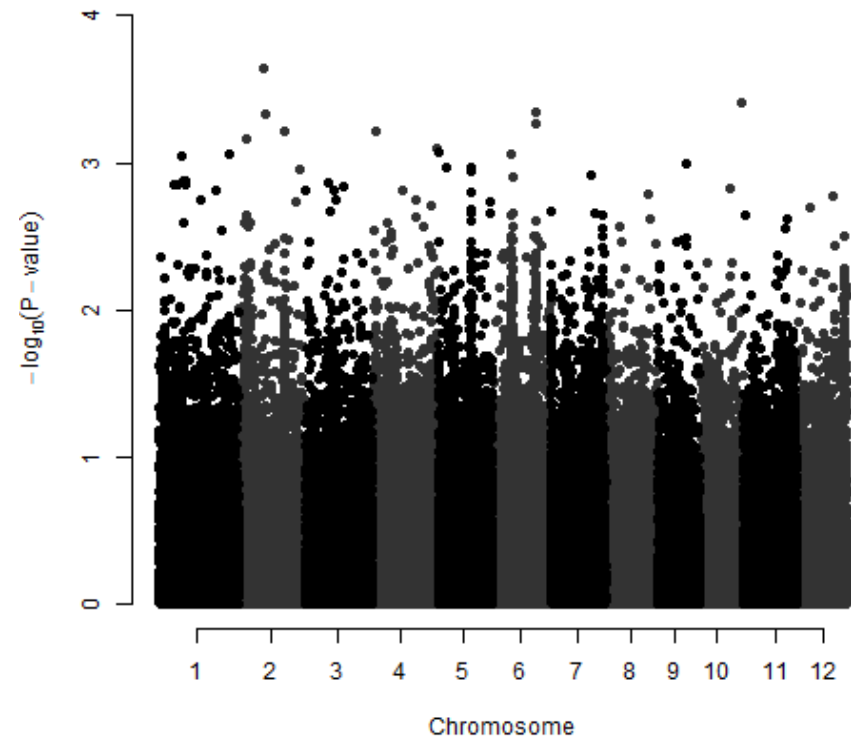

# tropical japonica - $KR_{HT}$

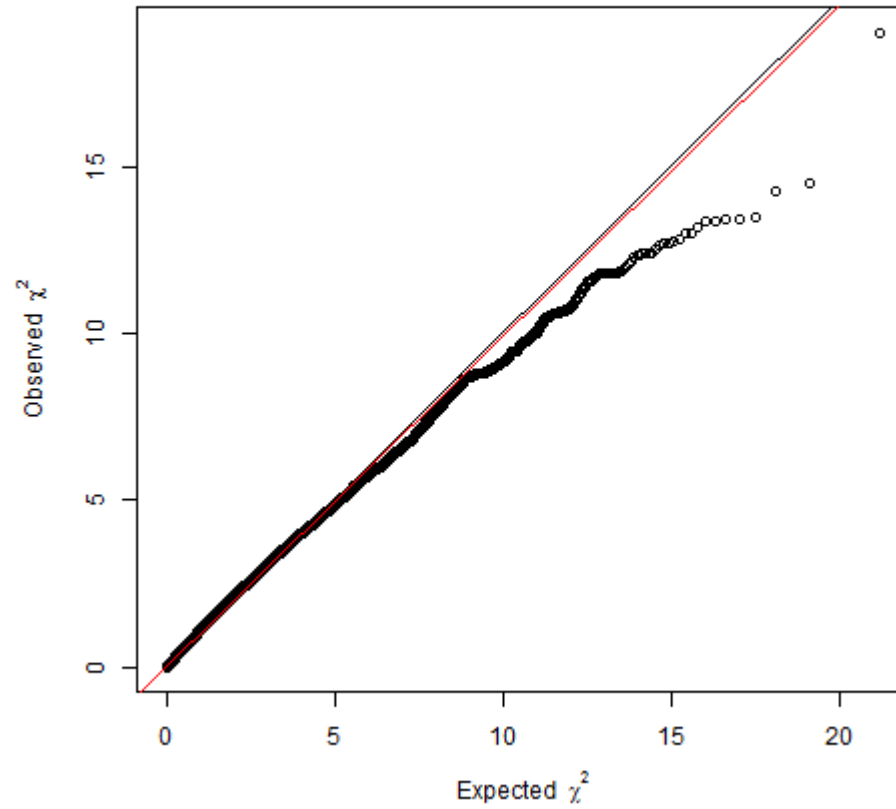
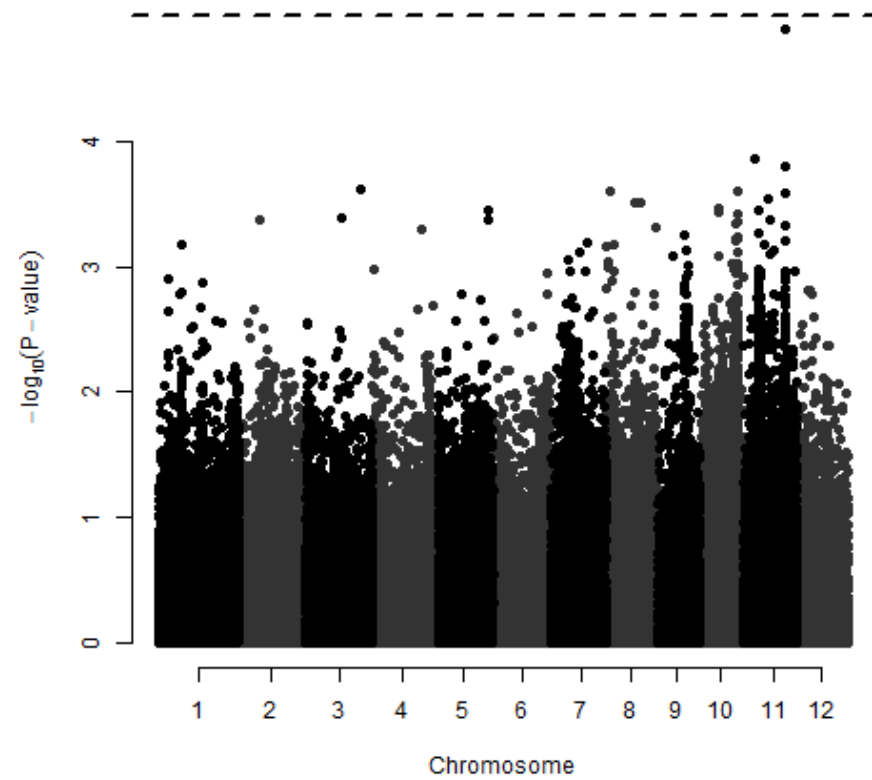

$$KR_{LT}$$

Root potassium concentration in the low treatment

# All genotypes - $KR_{LT}$

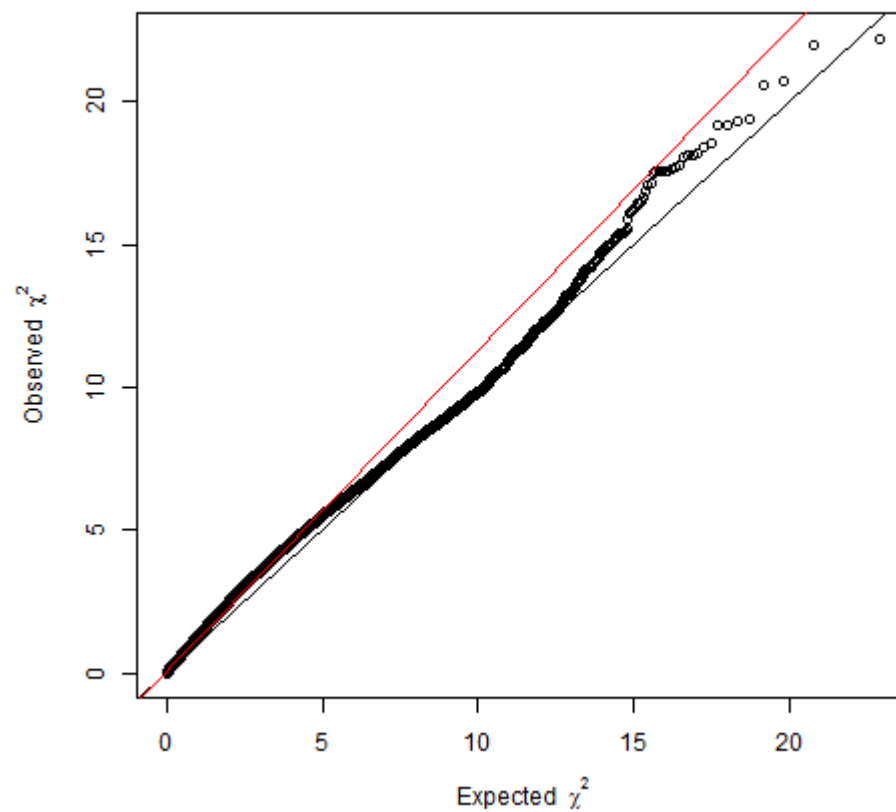
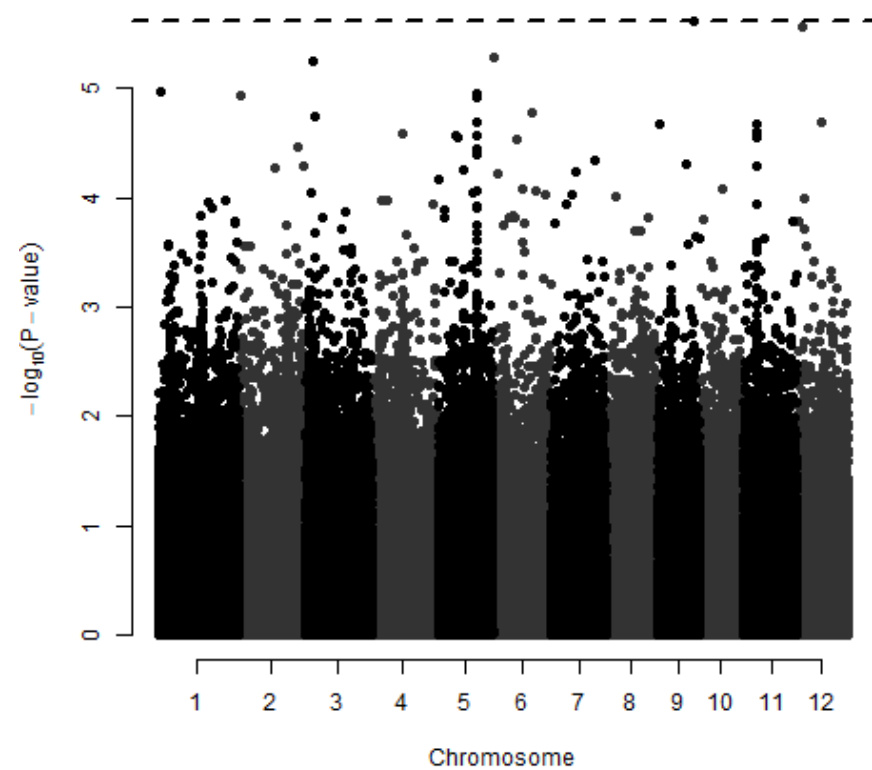

# Indica - KR<sub>LT</sub>

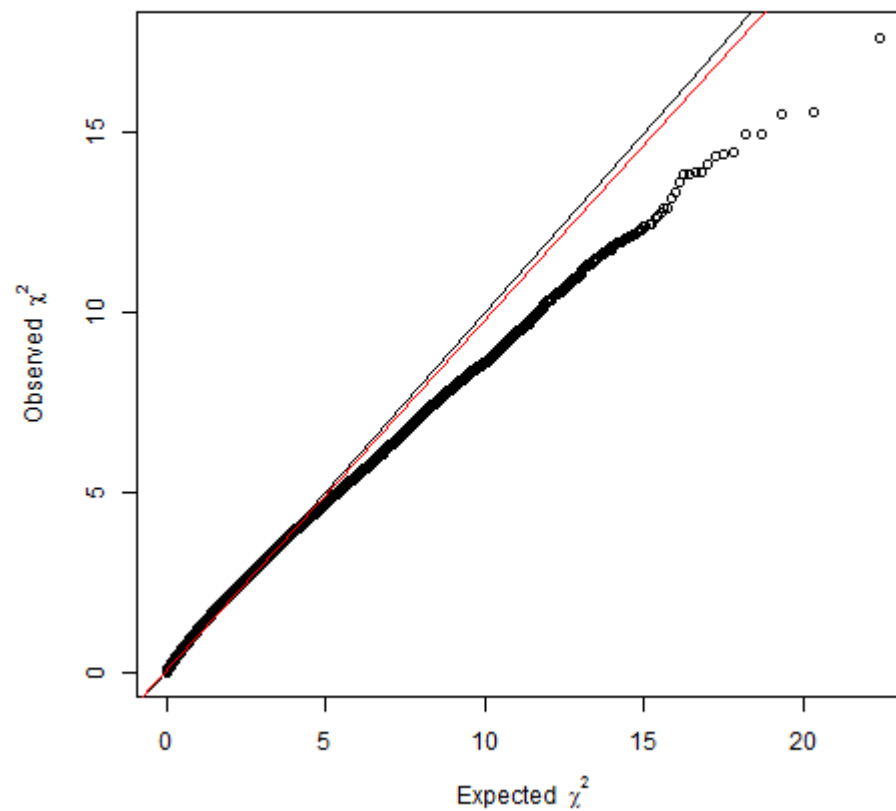
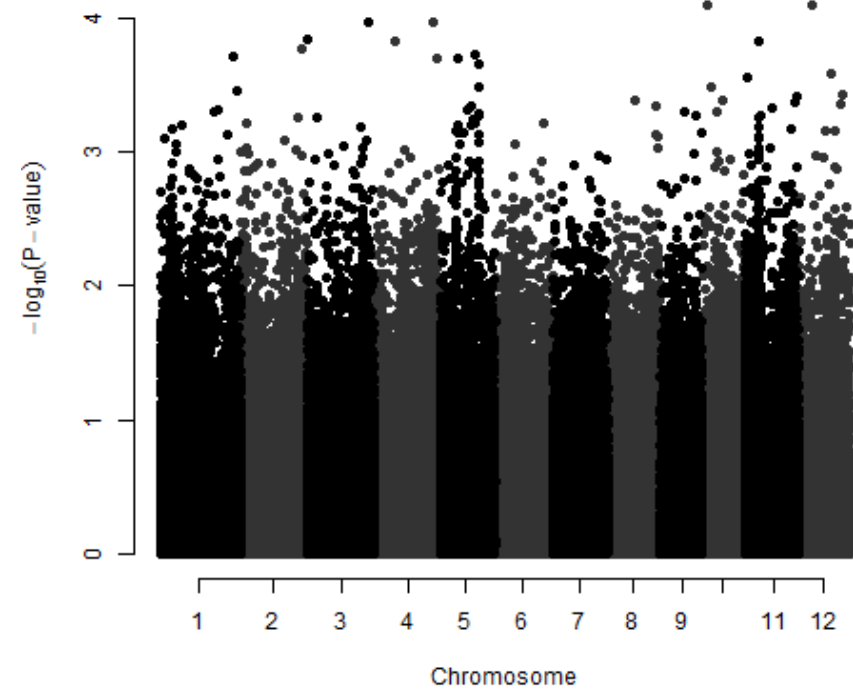

# Japonica - KR<sub>LT</sub>

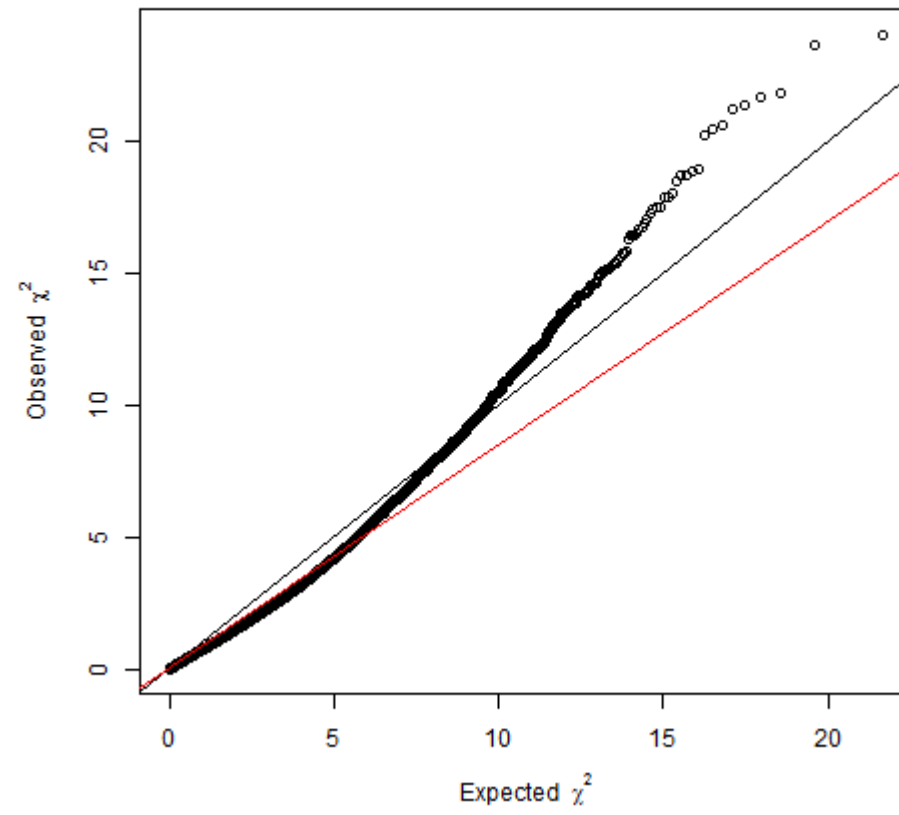
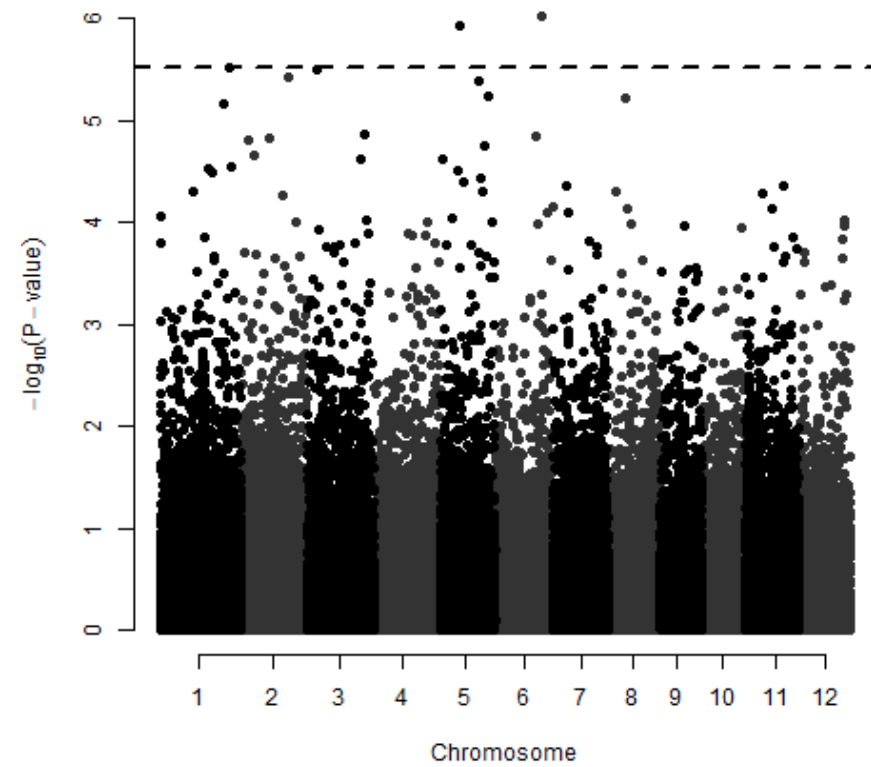

aus -  $KR_{LT}$

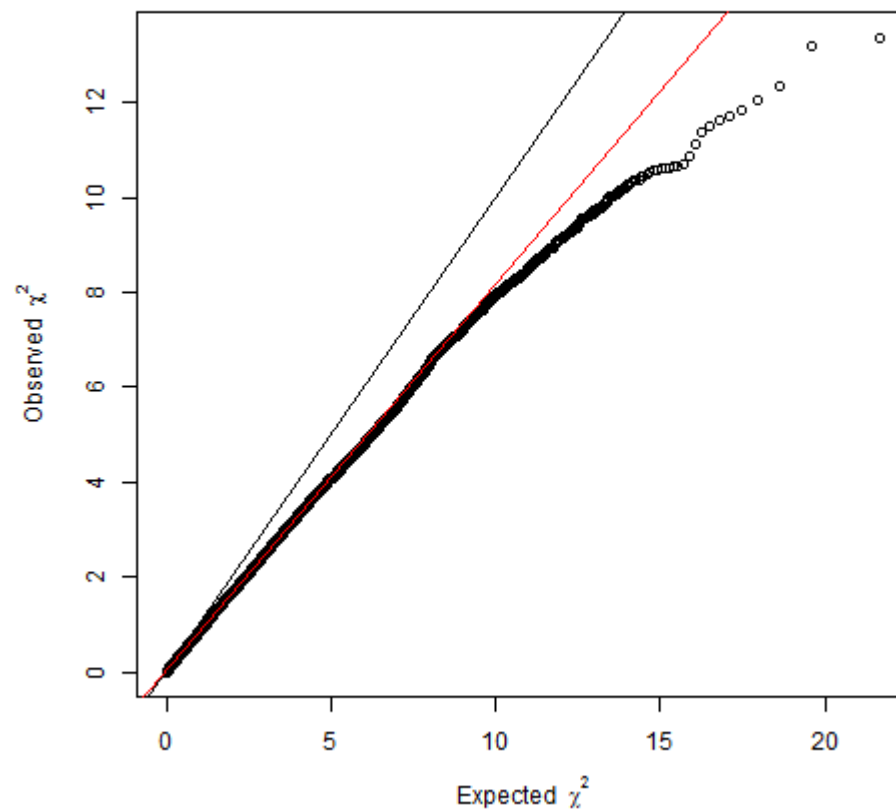
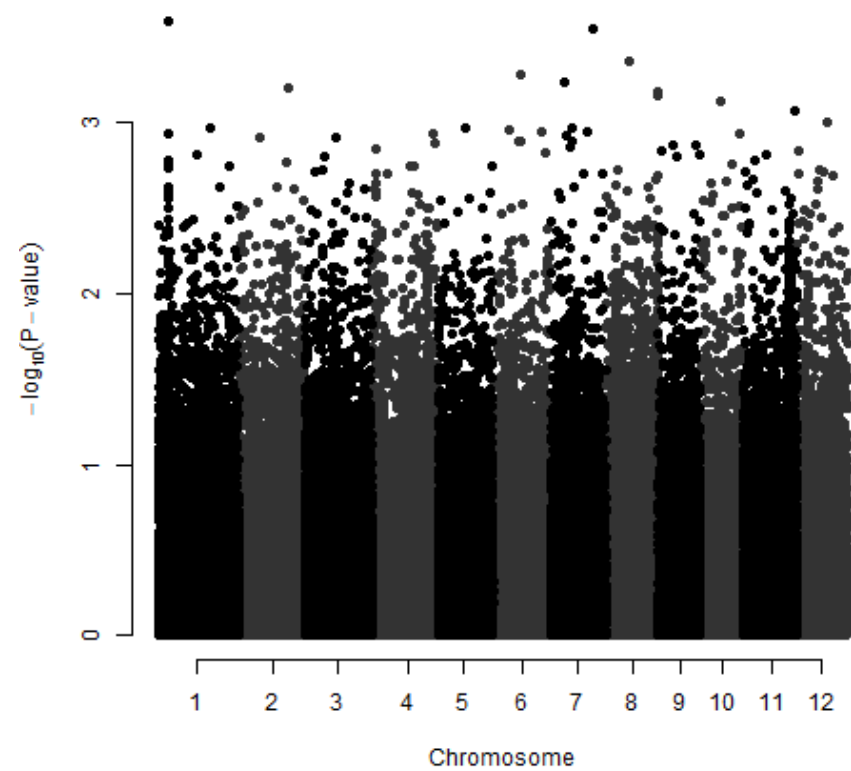



indica - KR<sub>LT</sub>

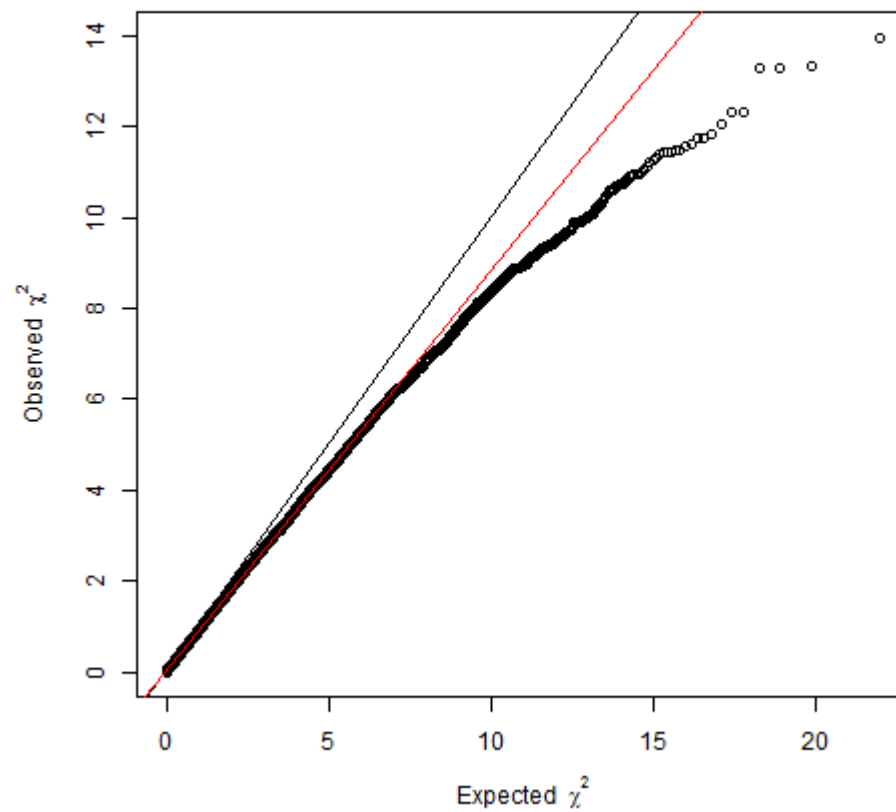
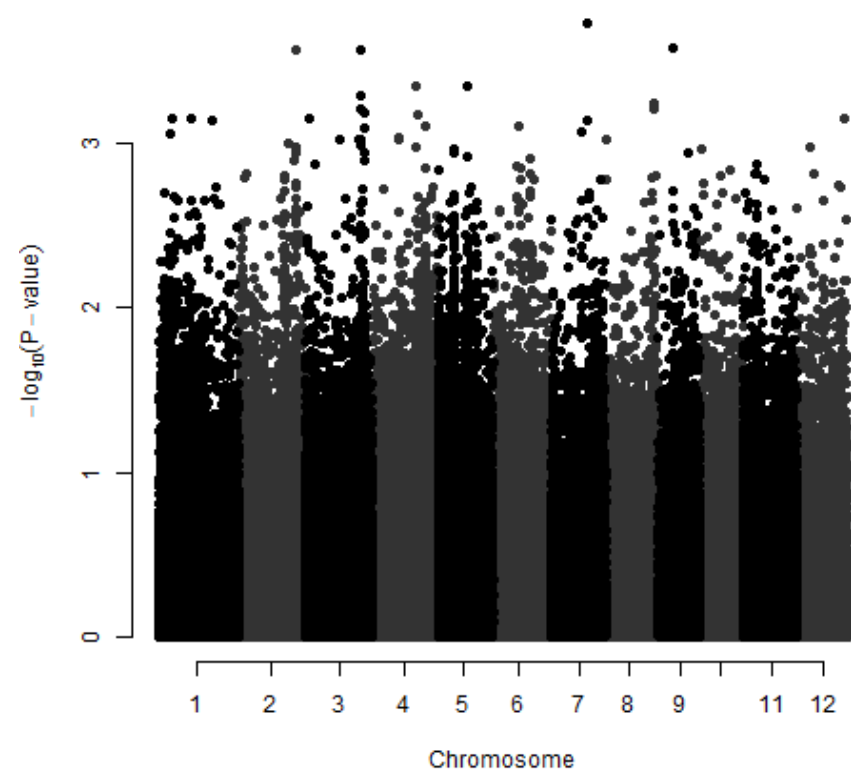

# temperate japonica - $KR_{LT}$

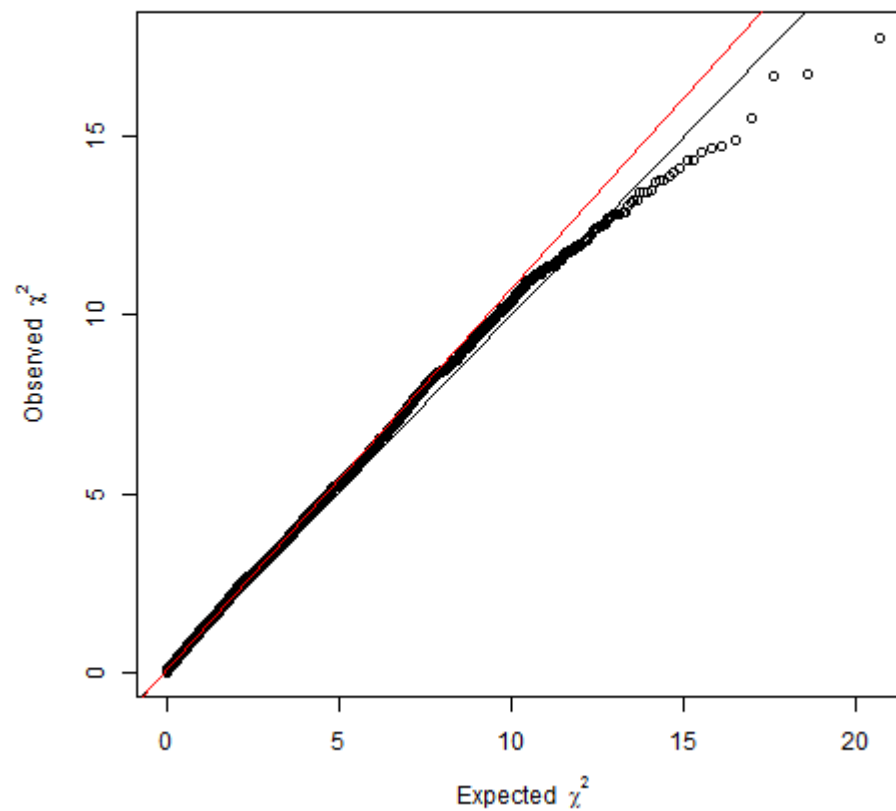
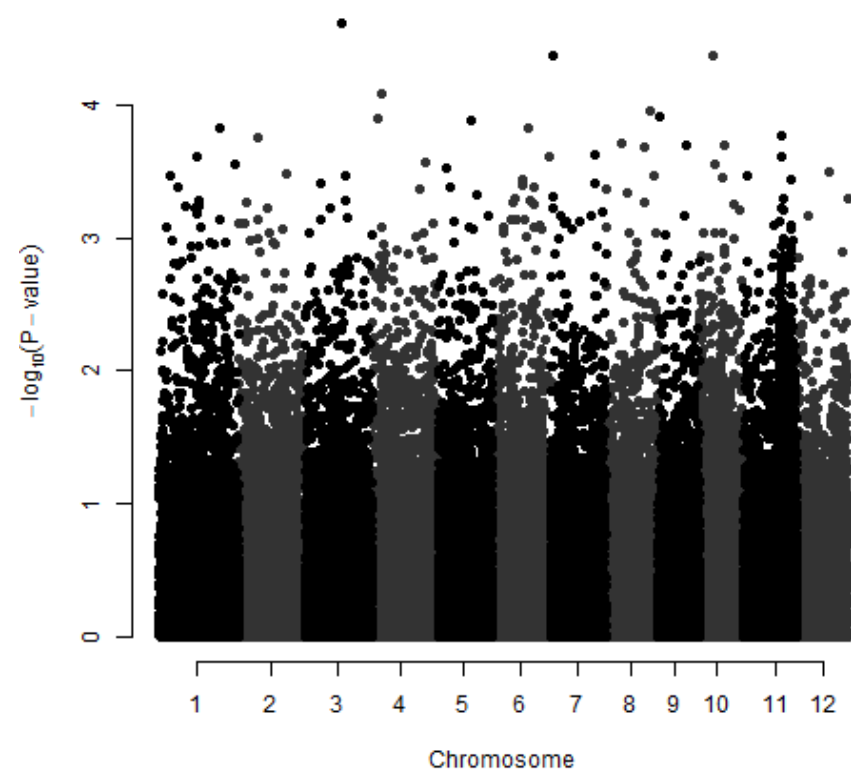

# tropical japonica - $KR_{LT}$

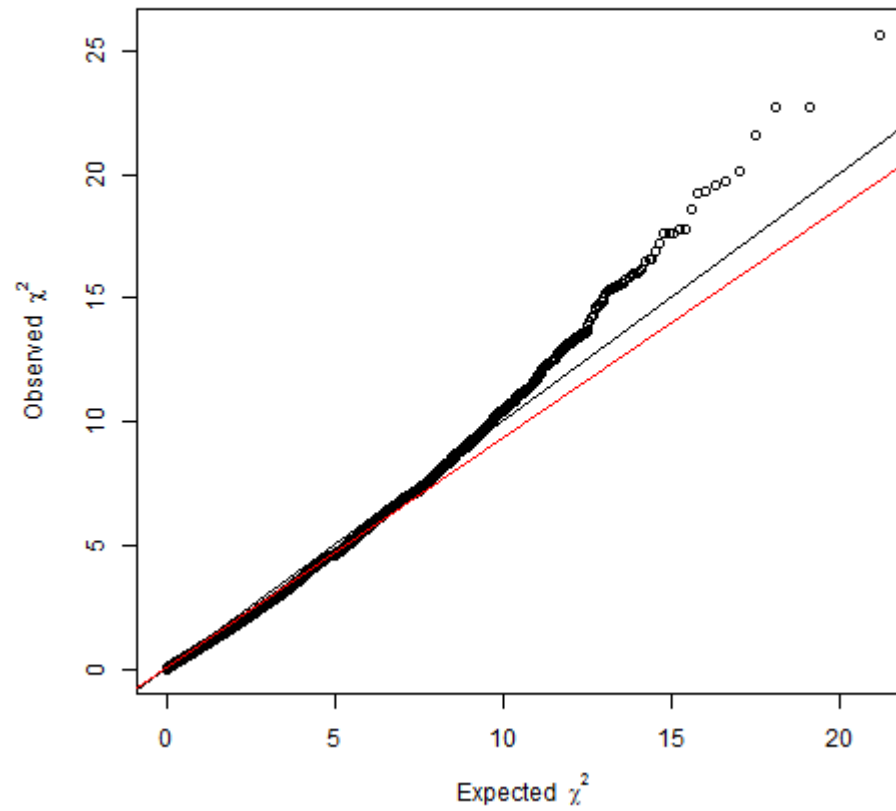
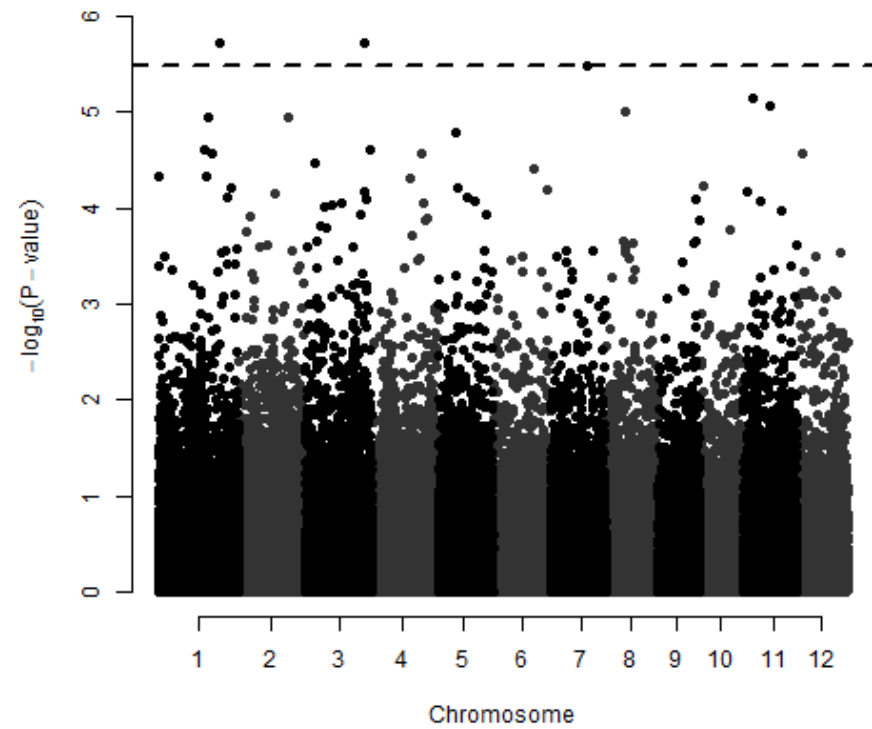

$KS_{HT}$ 

Shoot potassium concentration in the high treatment

# All genotypes - $KS_{HT}$

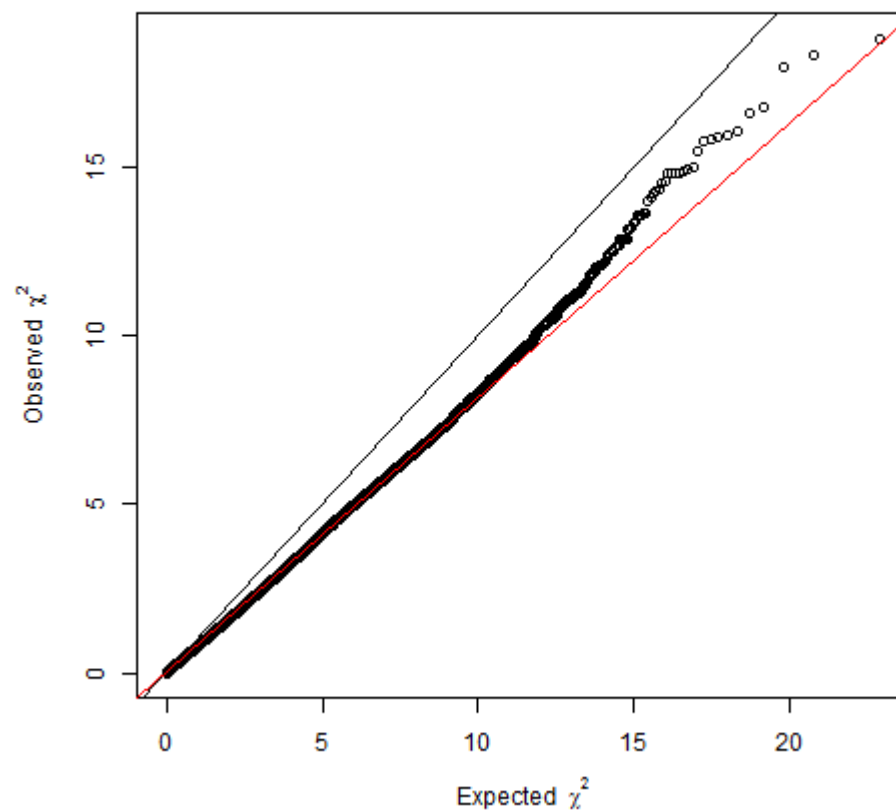
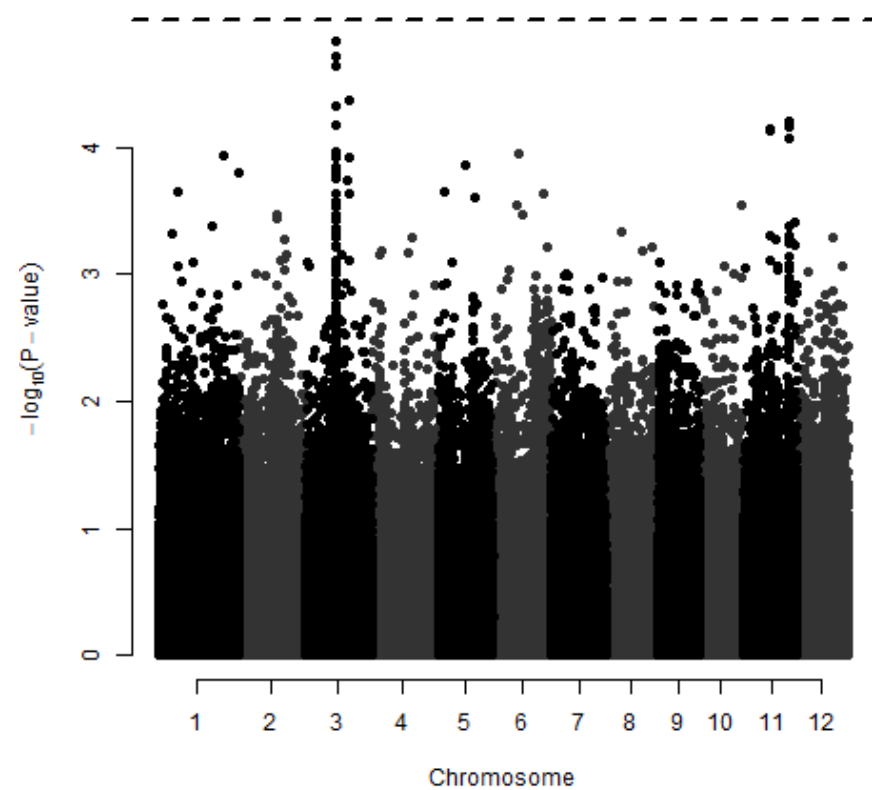

# Indica - $KS_{HT}$

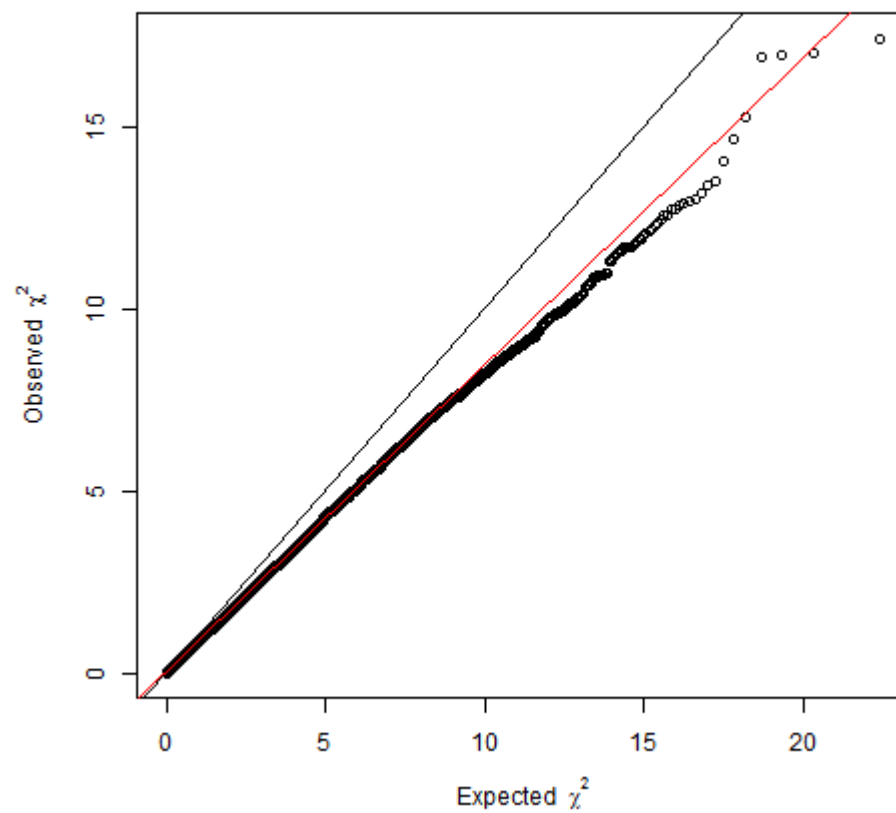
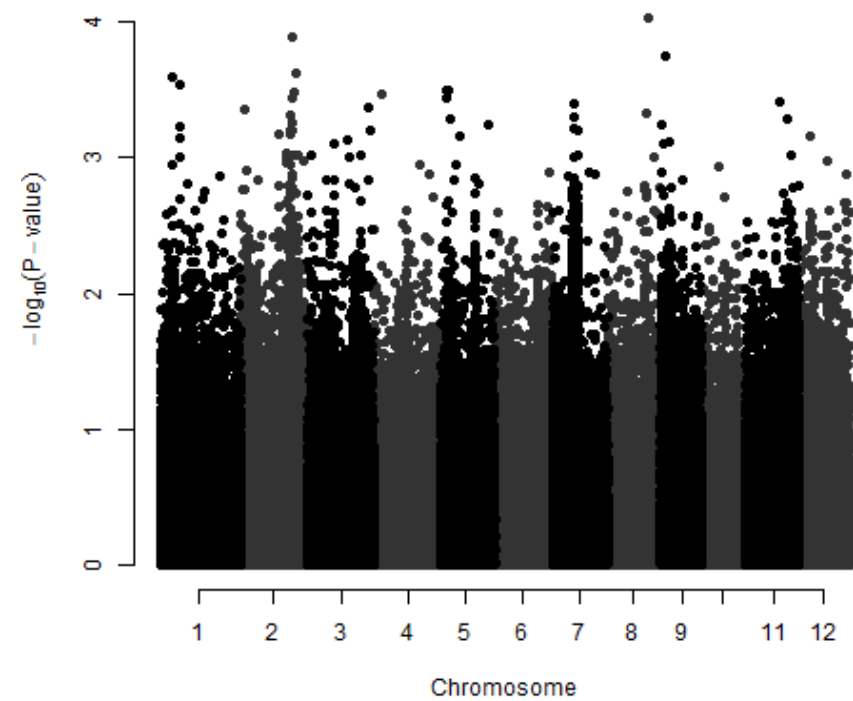

# Japonica - $KS_{HT}$

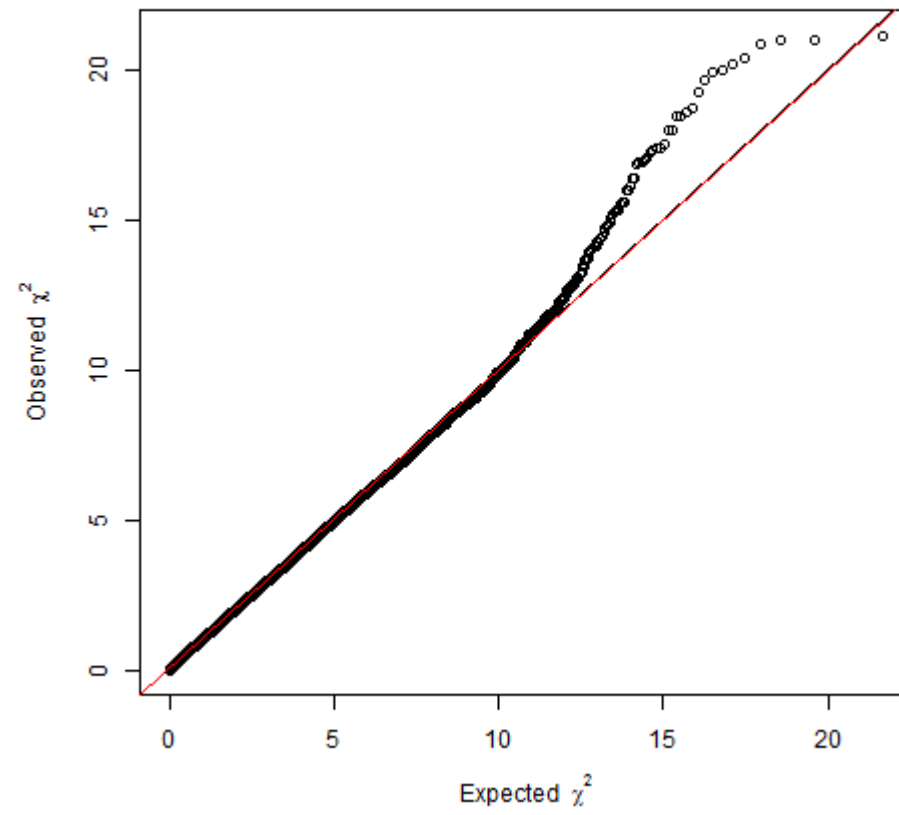
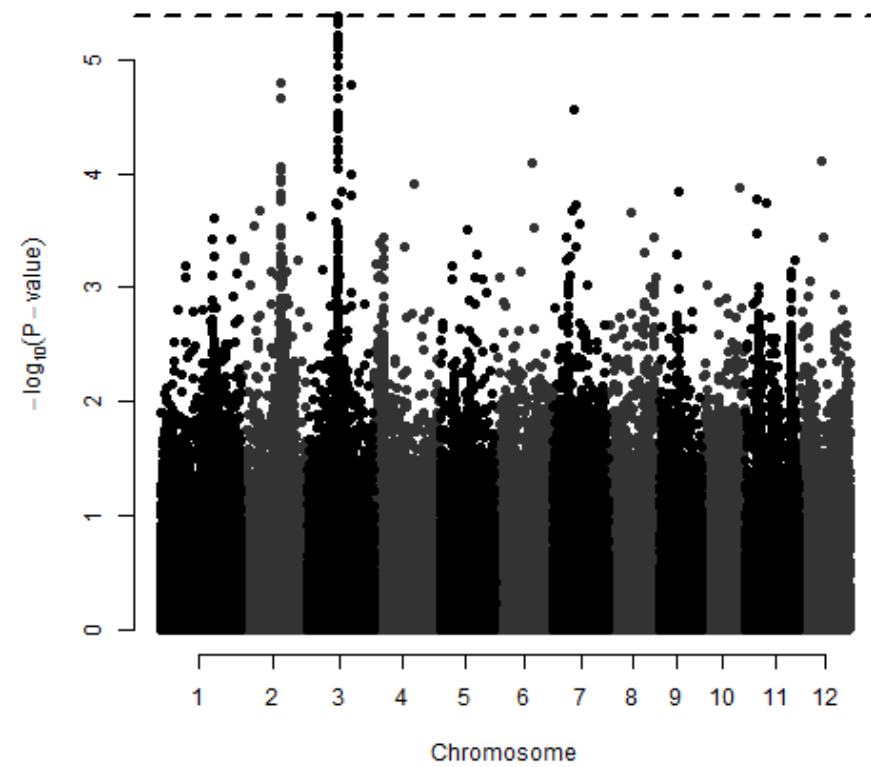

aus -  $KS_{HT}$

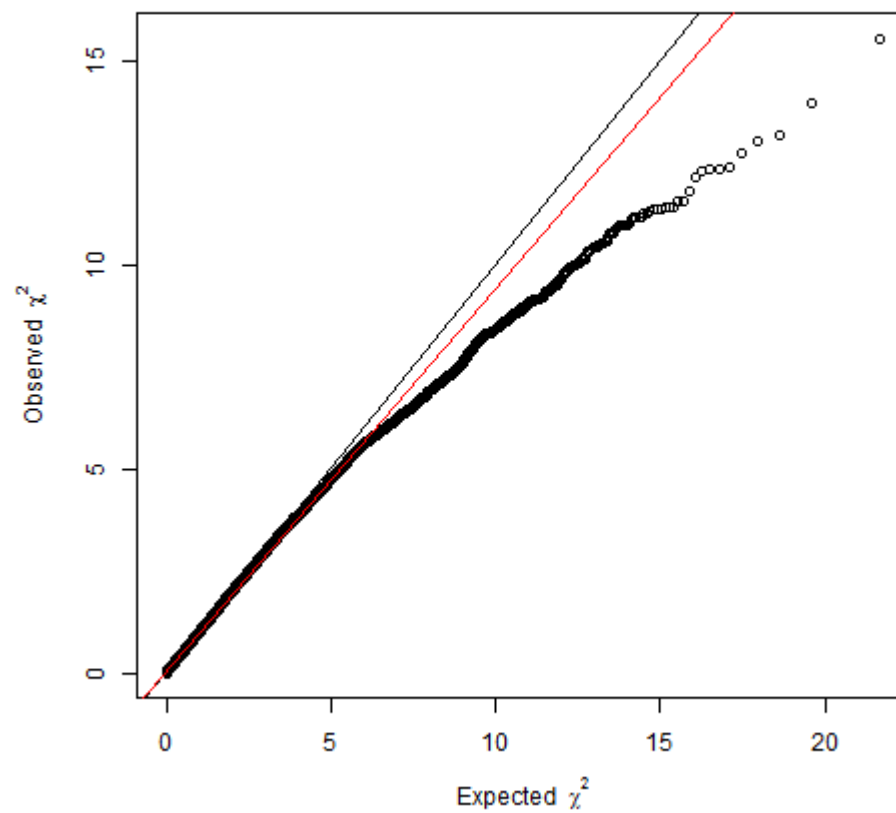
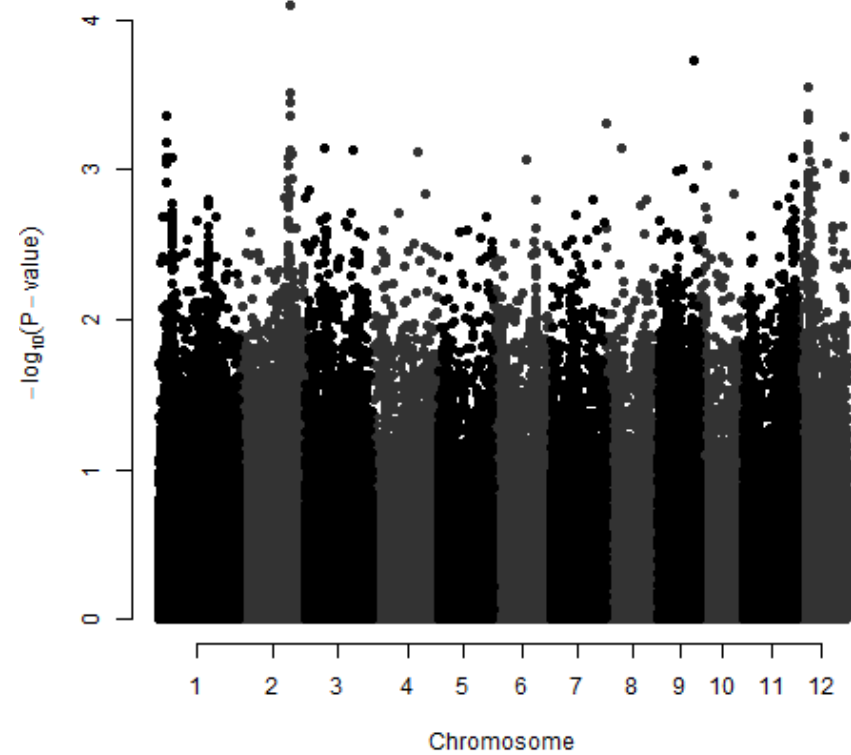



indica -  $KS_{HT}$

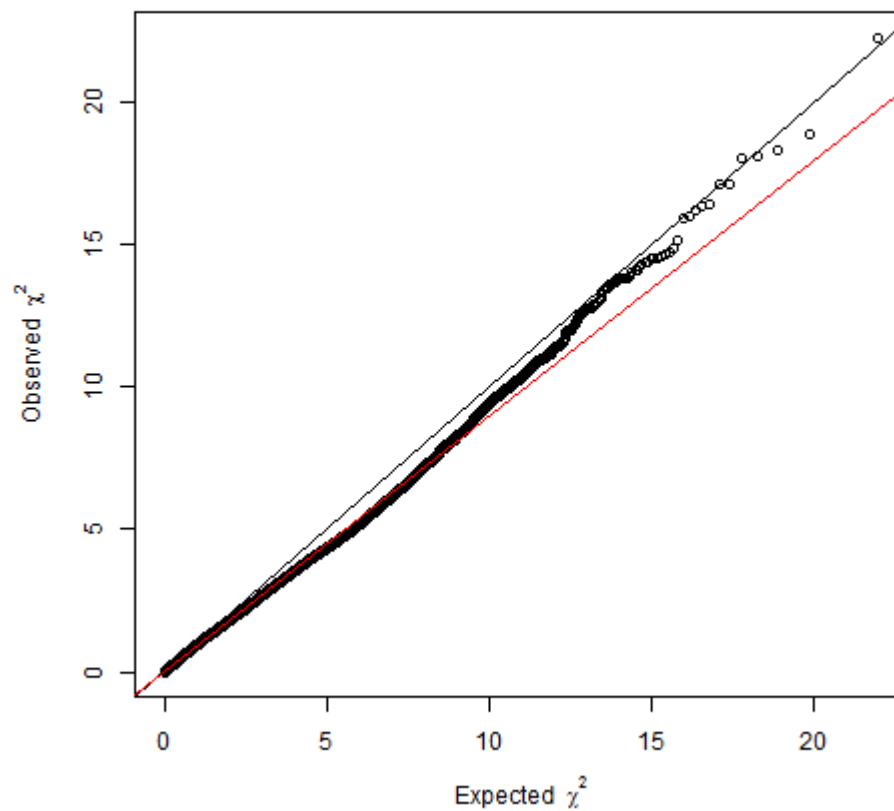
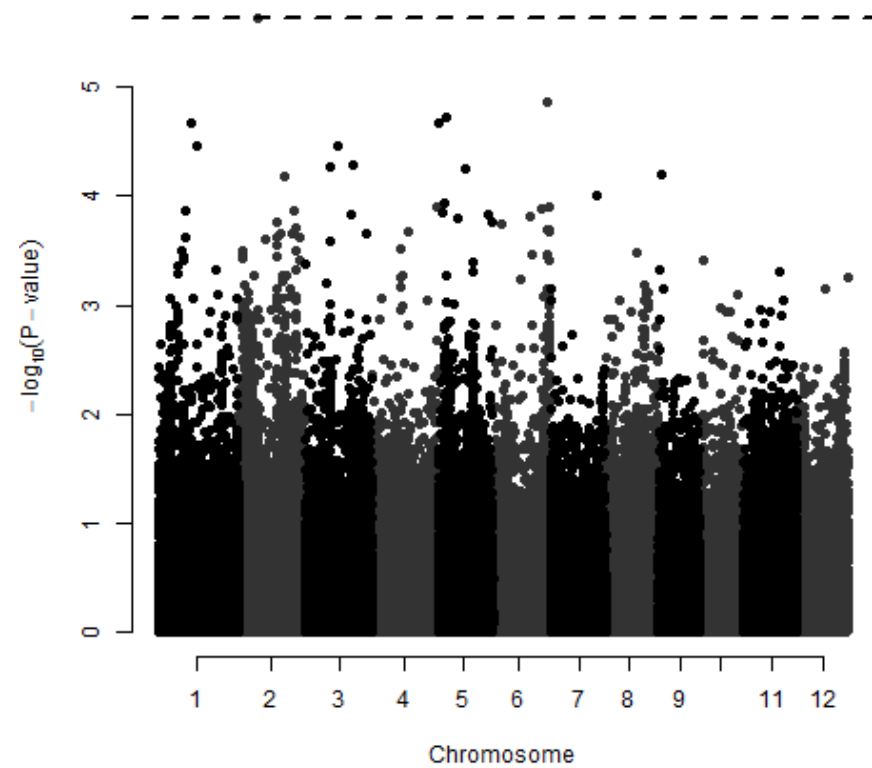

# temperate japonica - $KS_{HT}$

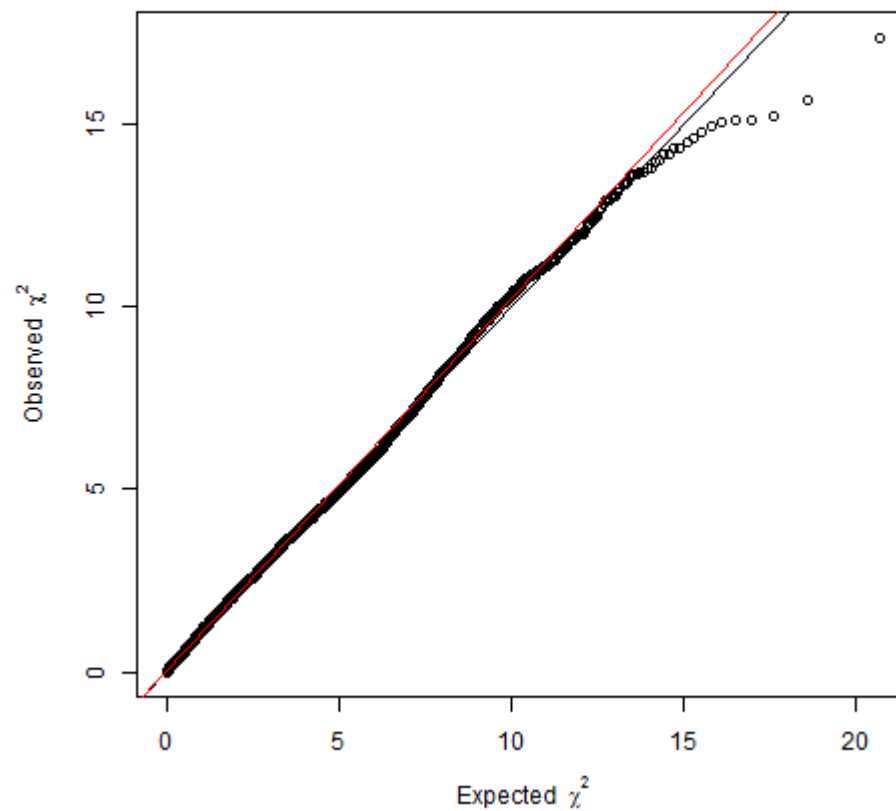
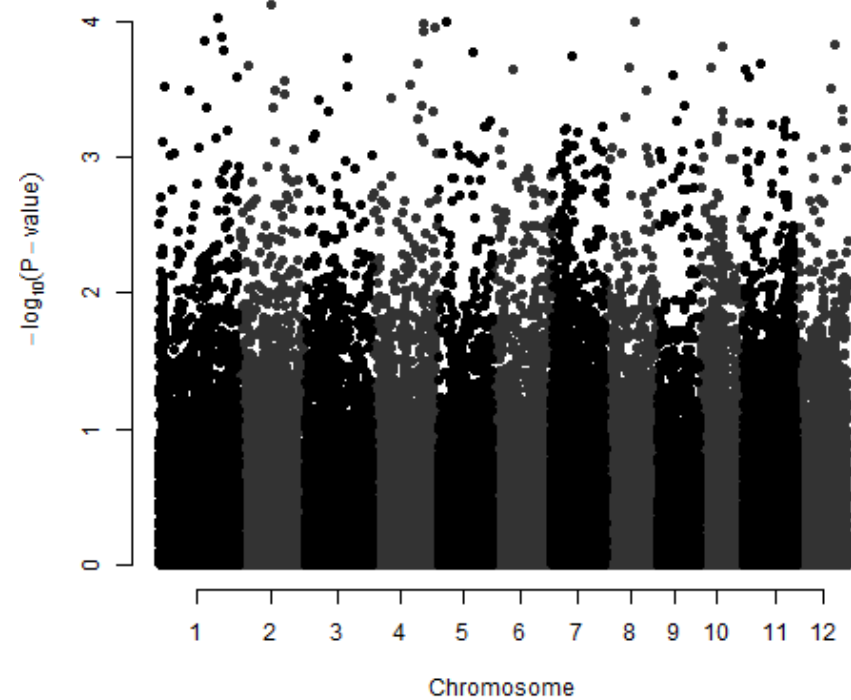

# tropical japonica - $KS_{HT}$

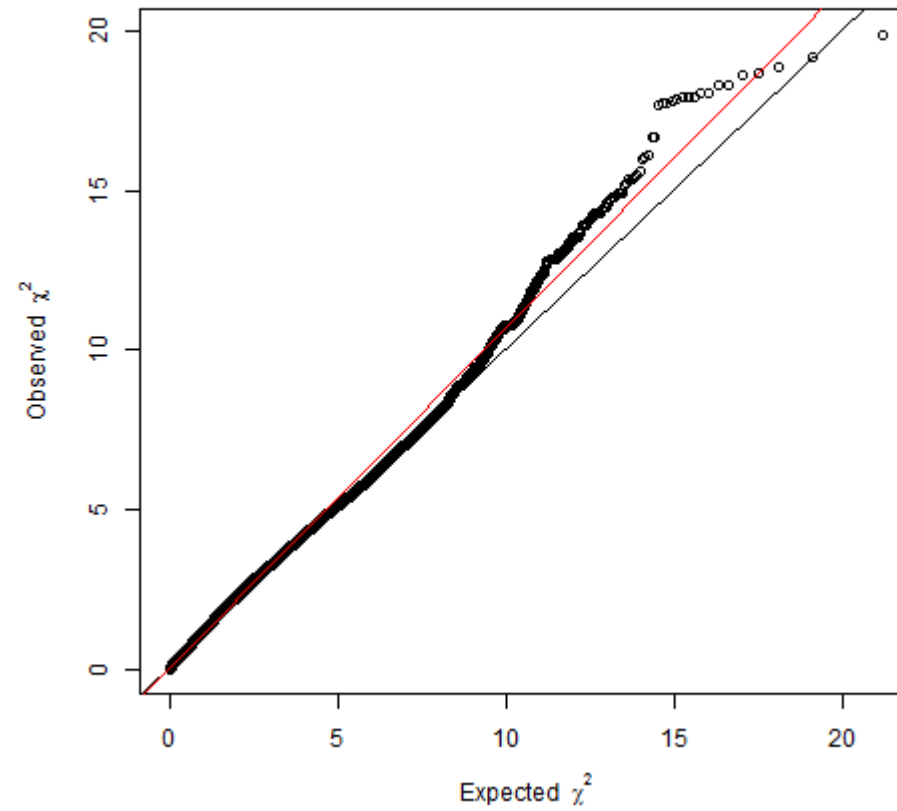
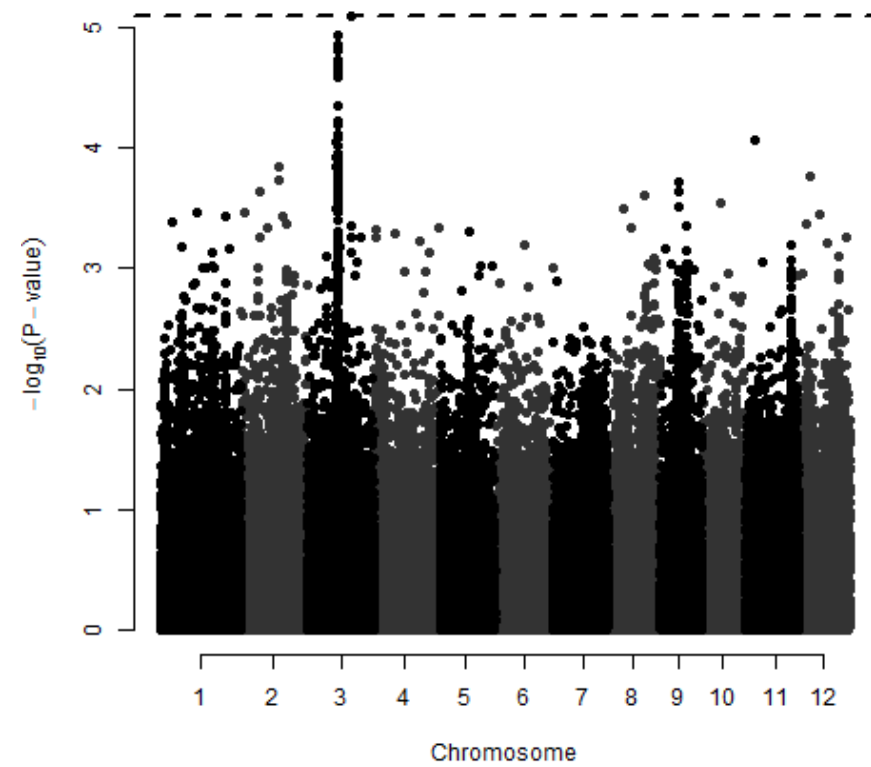

$KS_{LT}$ 

Shoot potassium concentration in the low treatment

# All genotypes - $KS_{LT}$

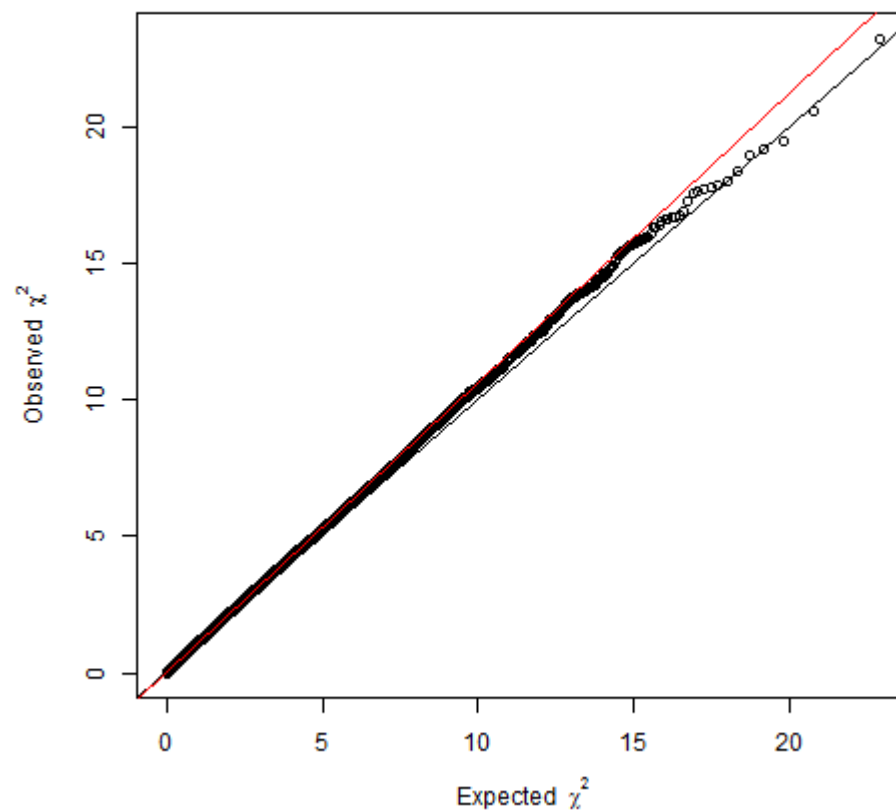
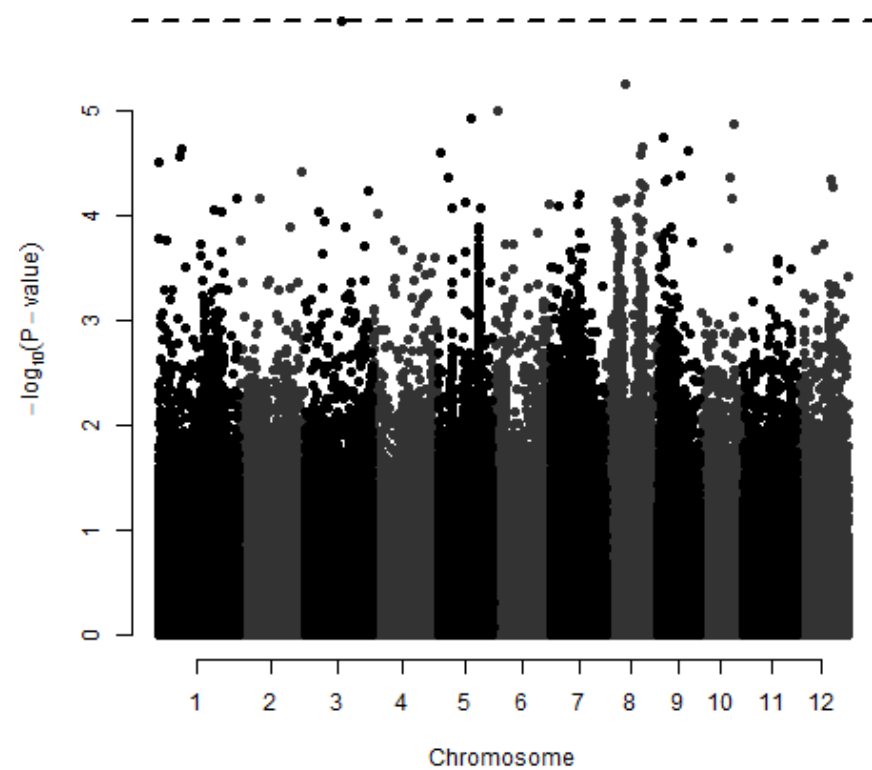

# Indica - $KS_{LT}$

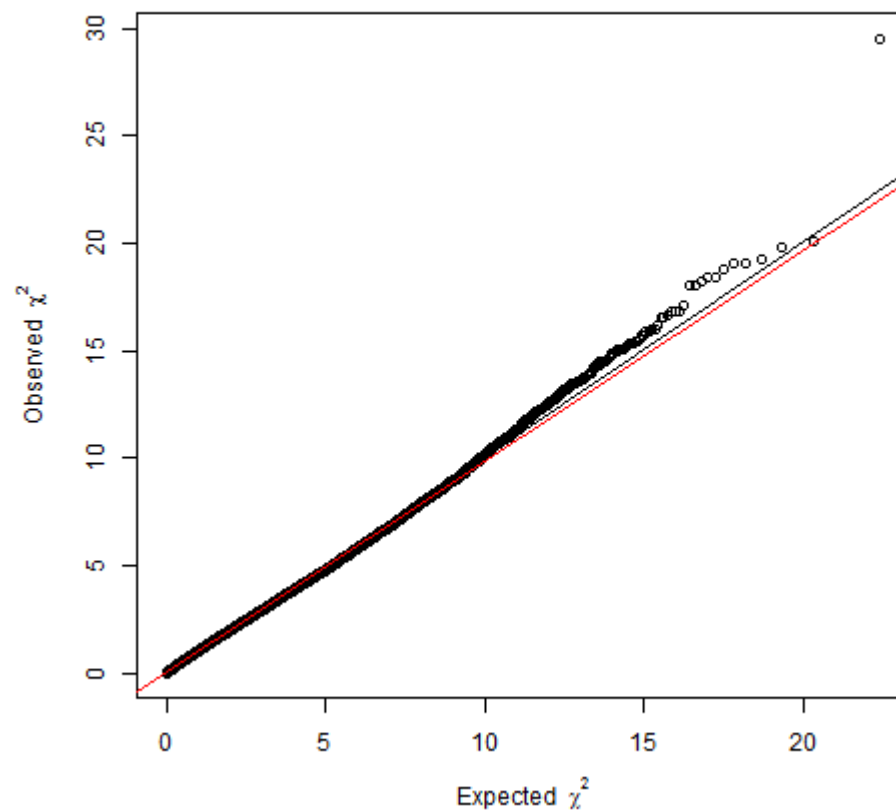
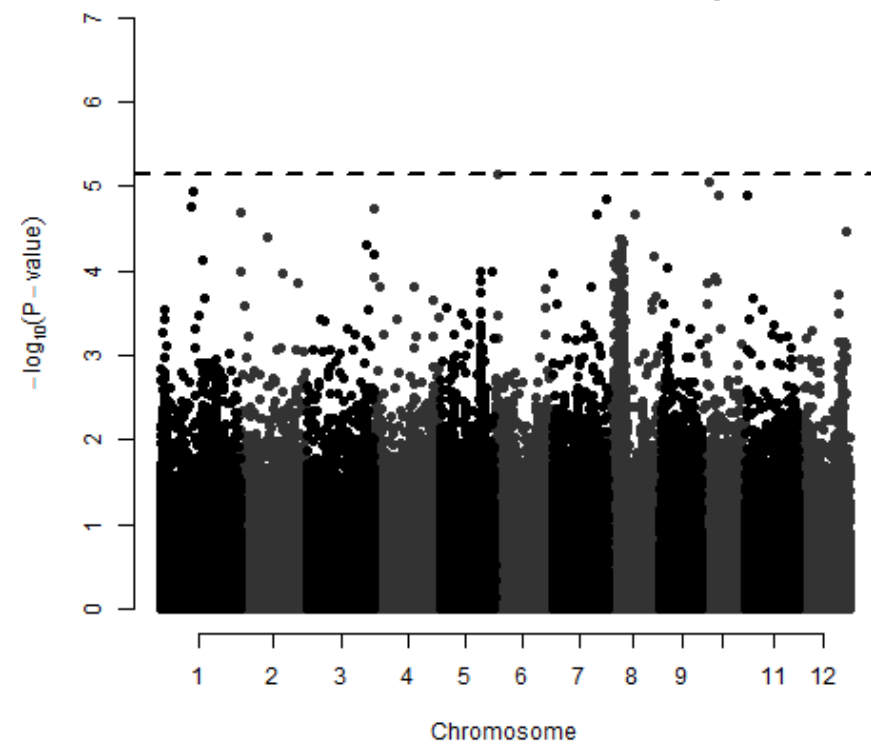

# Japonica - $KS_{LT}$

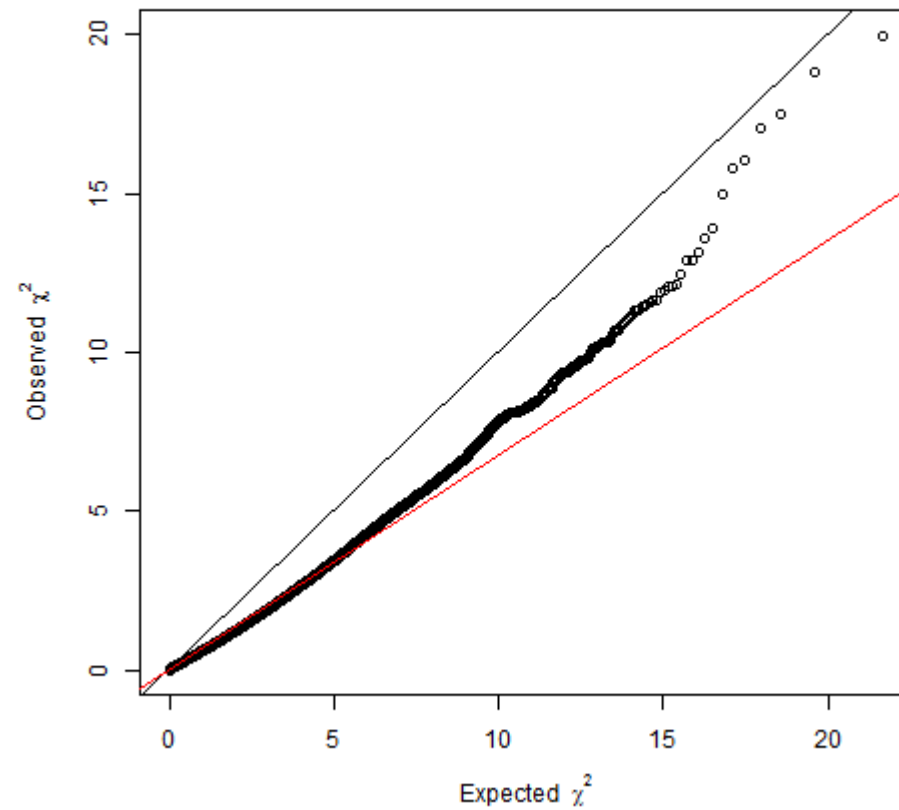
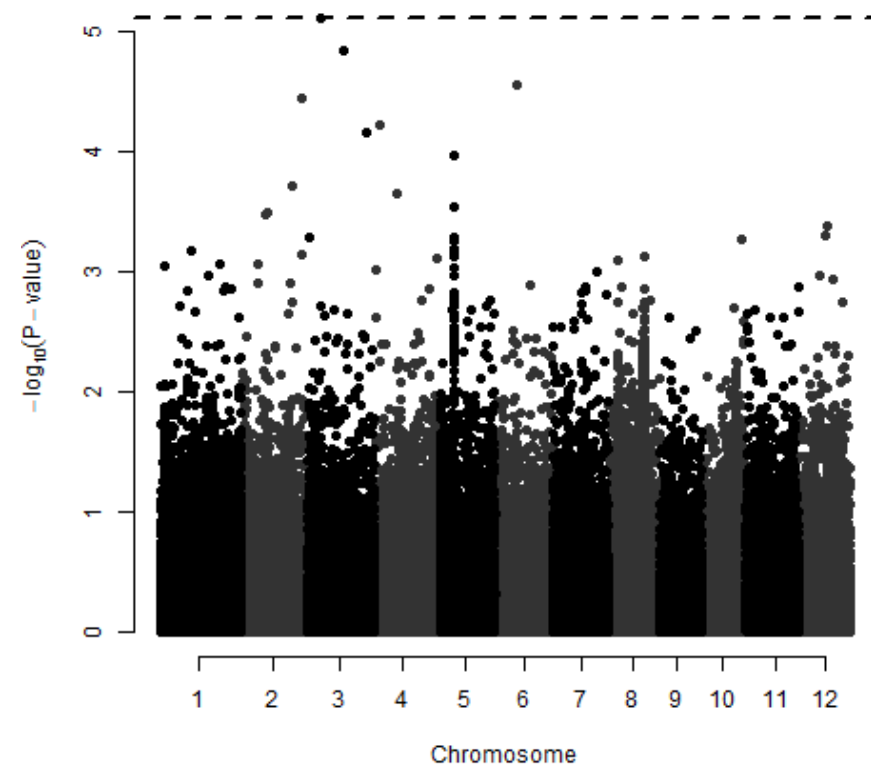

aus -  $KS_{LT}$

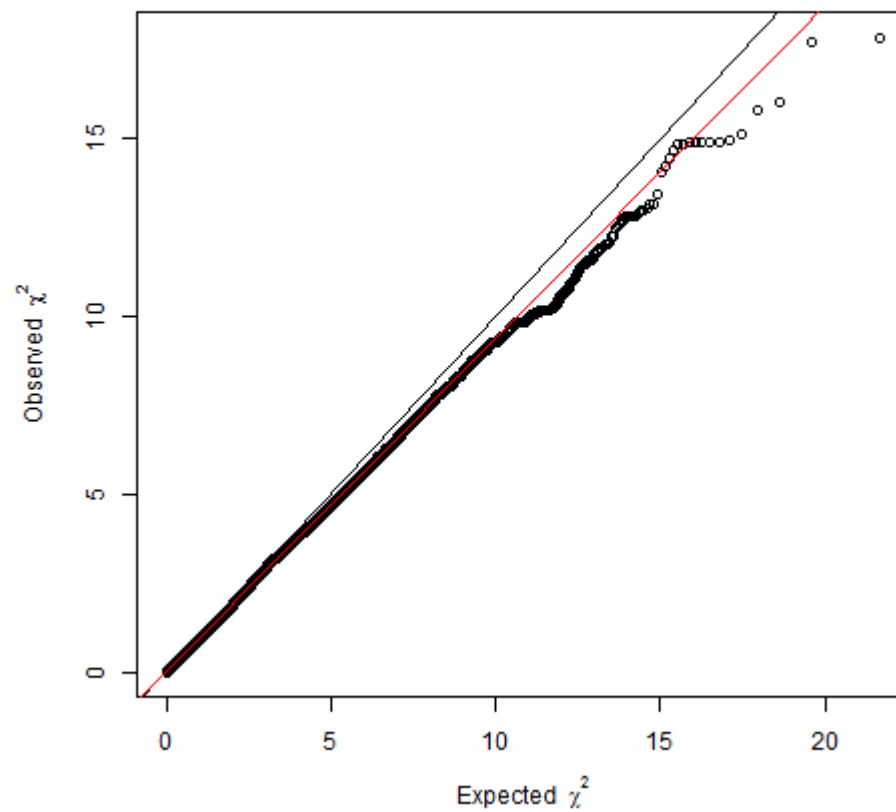
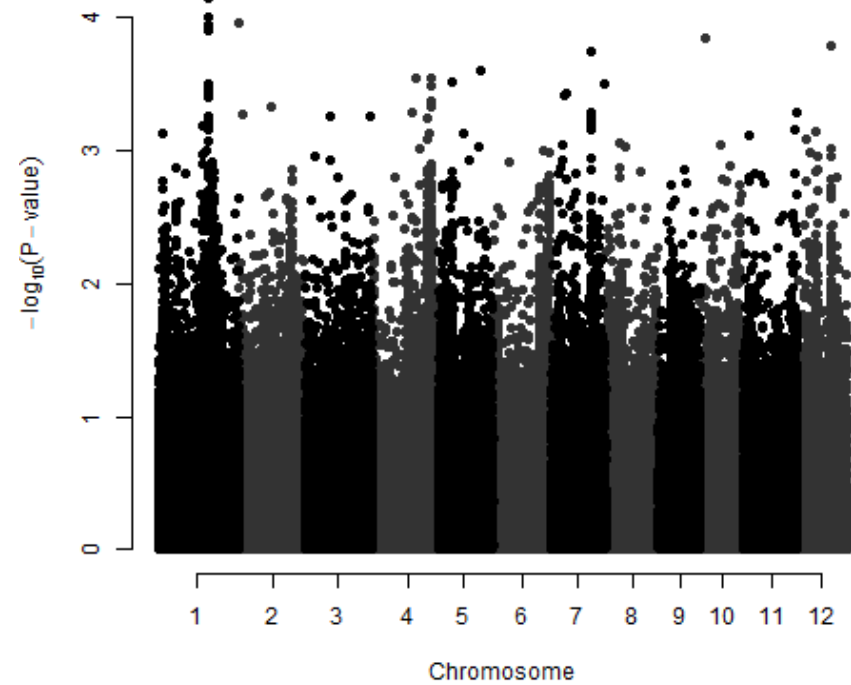



indica -  $KS_{LT}$

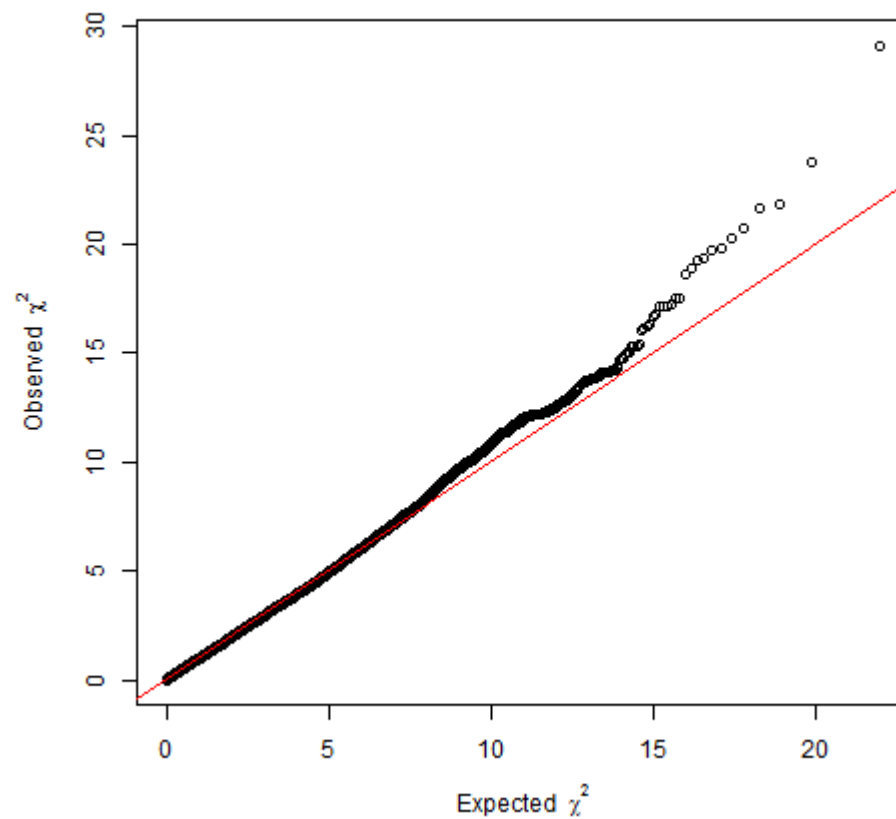
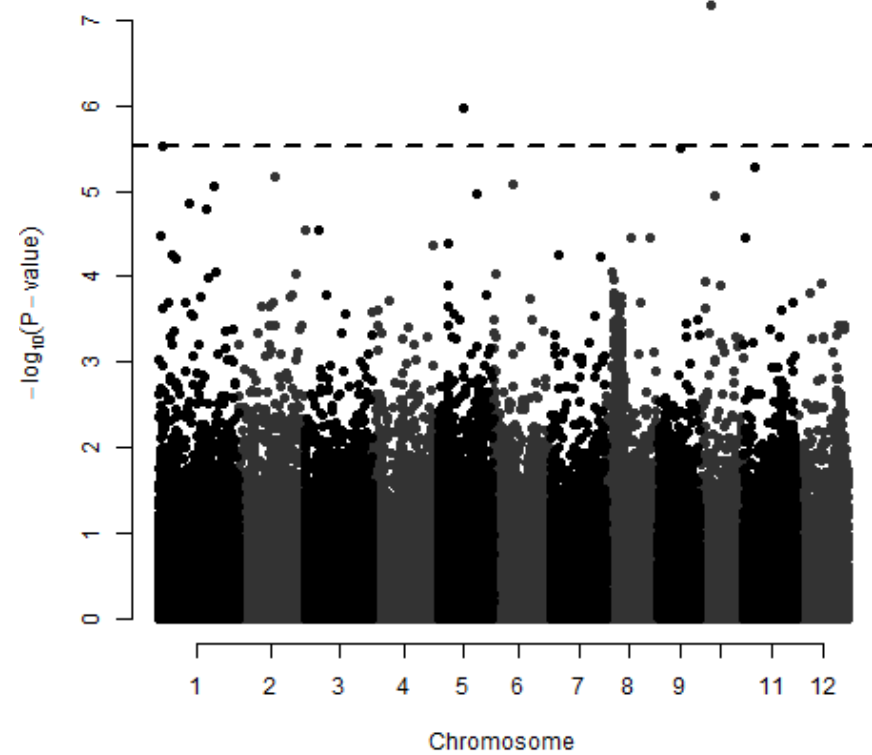

# temperate japonica - $KS_{LT}$

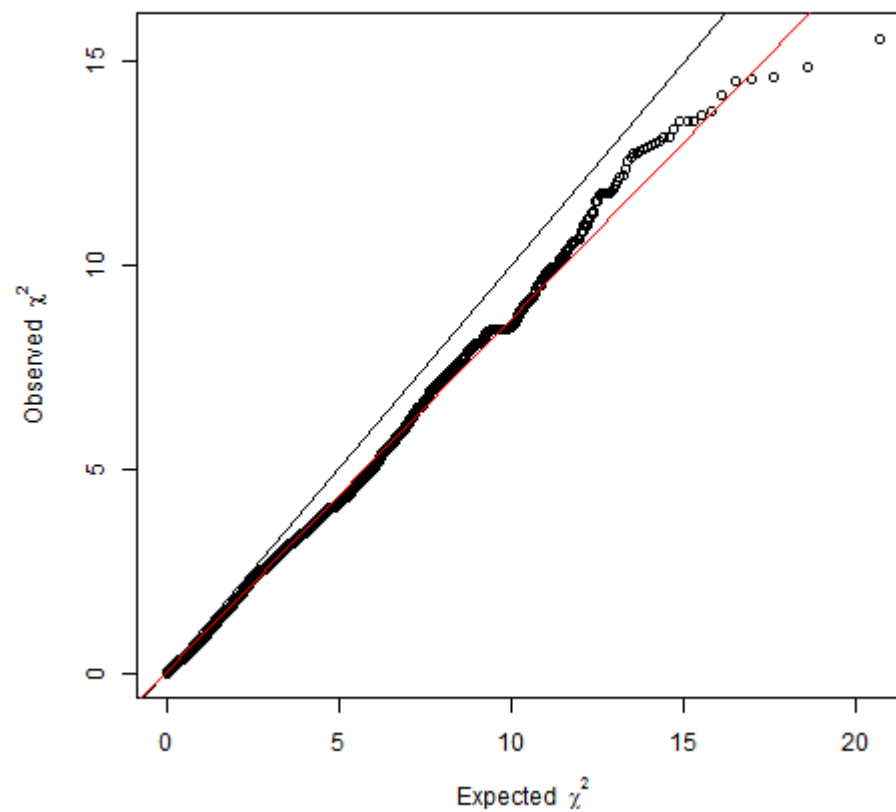
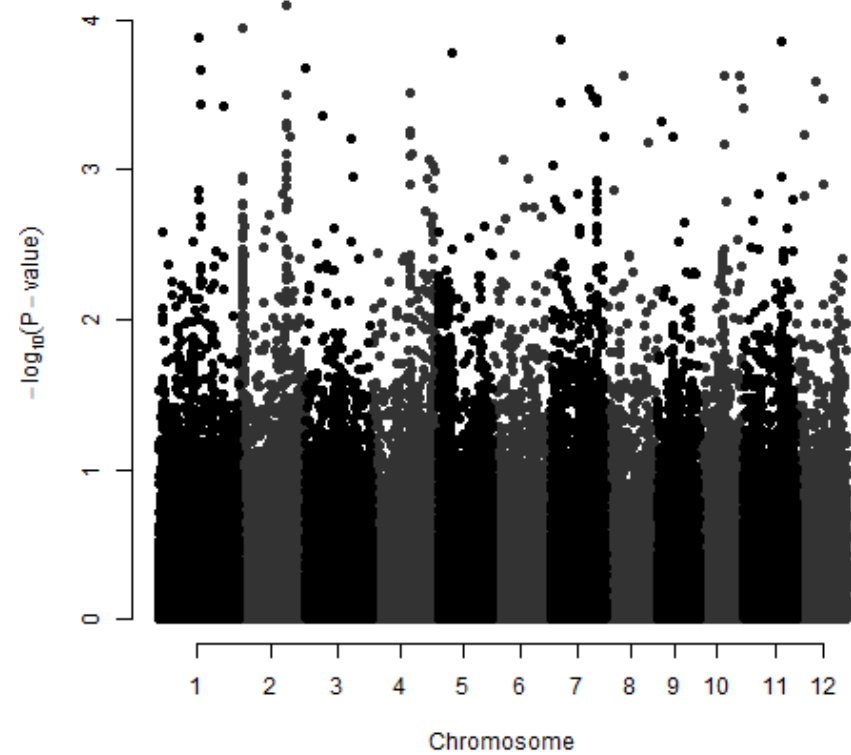

# tropical japonica - $KS_{LT}$

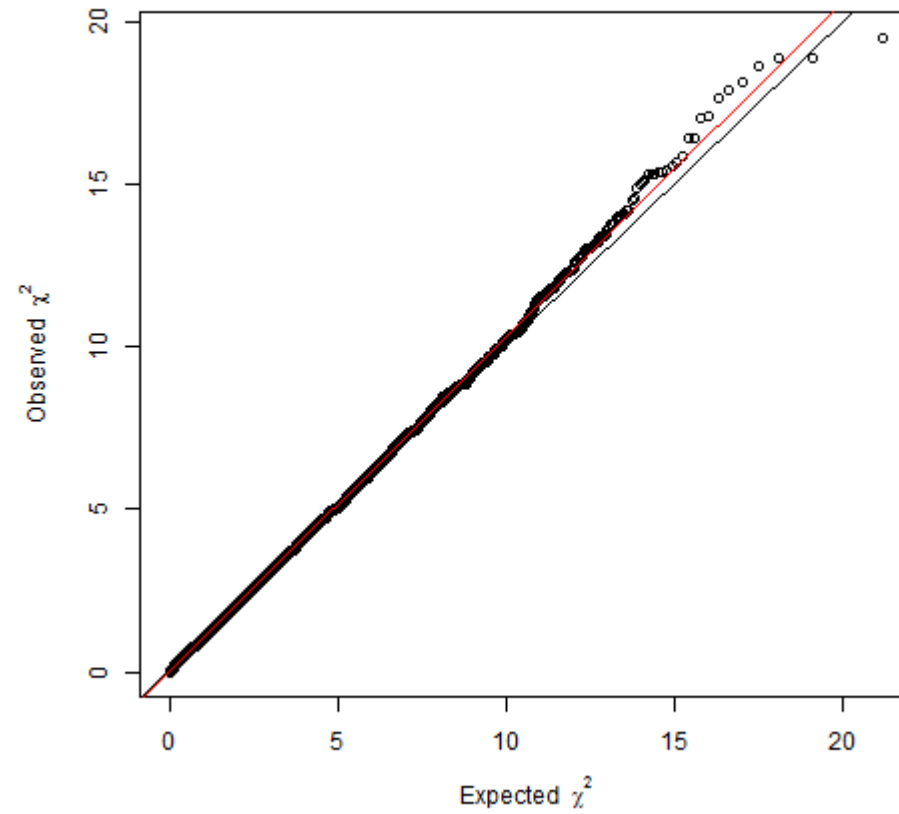
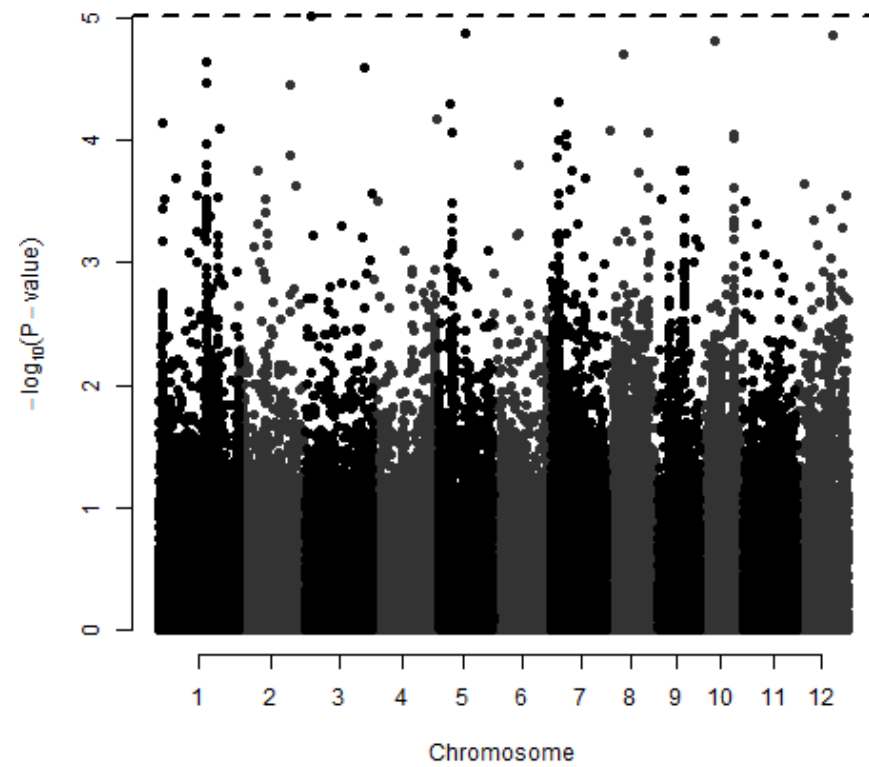

KU<sub>t</sub>R

Potassium utilisation ratio

# All genotypes - KUtR

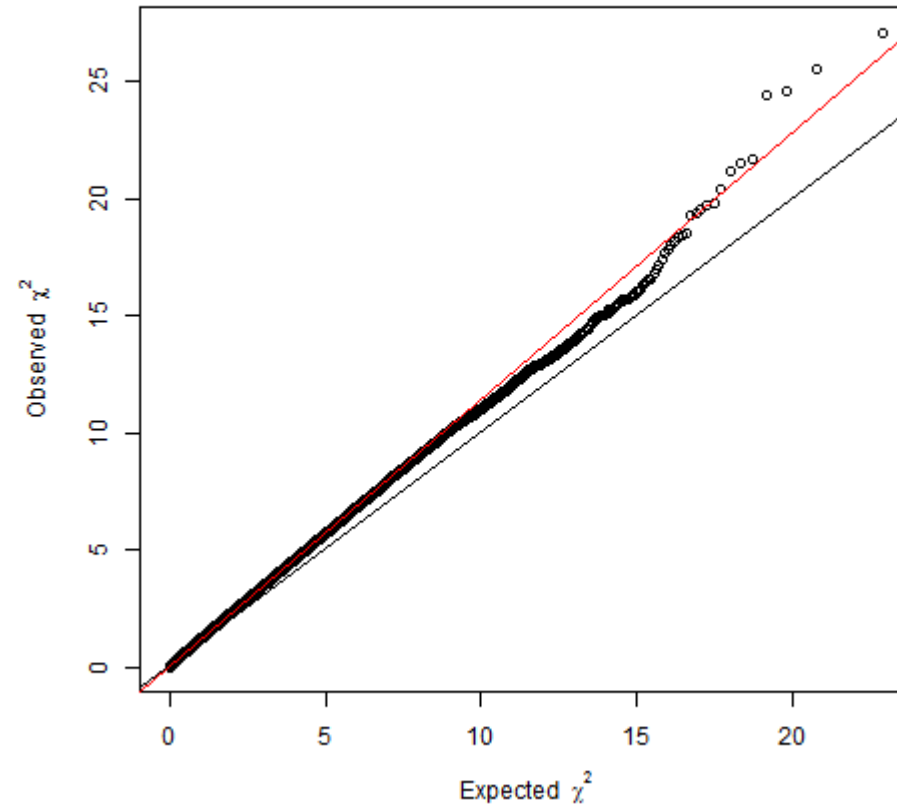
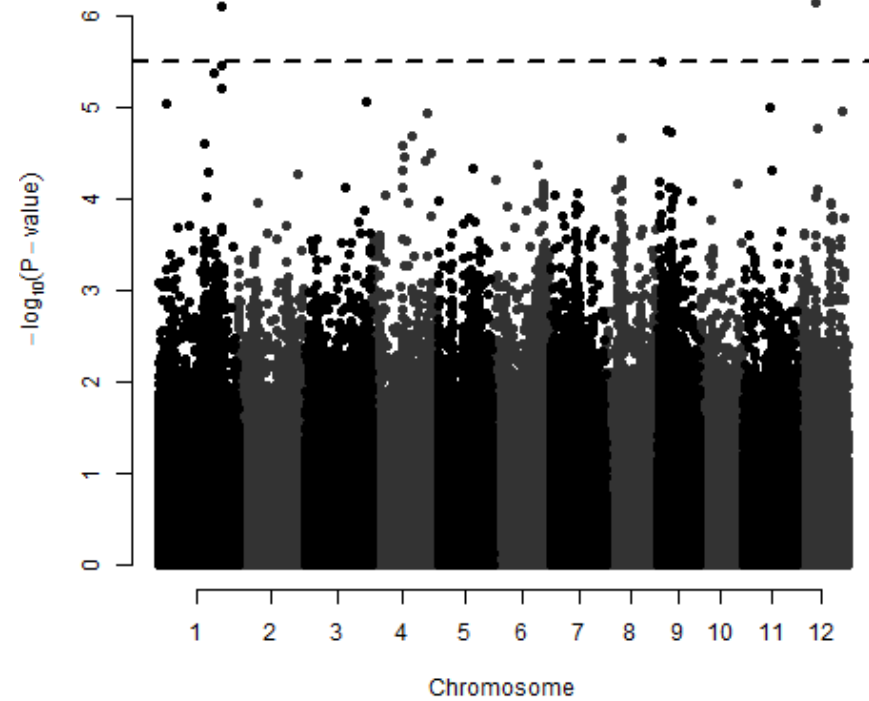

# aus - KUtR

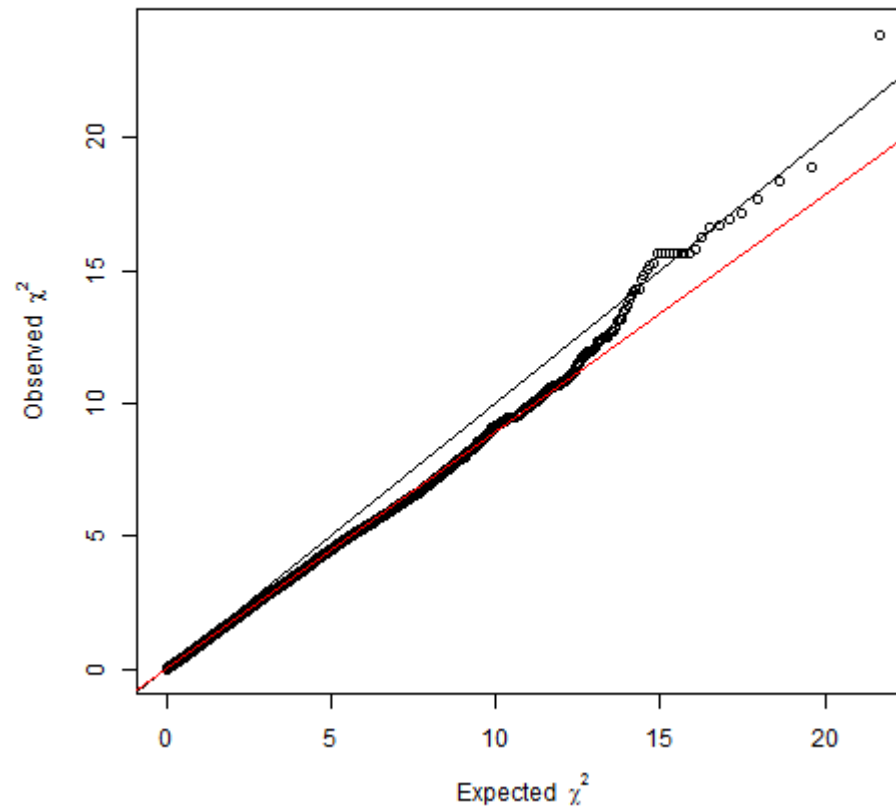
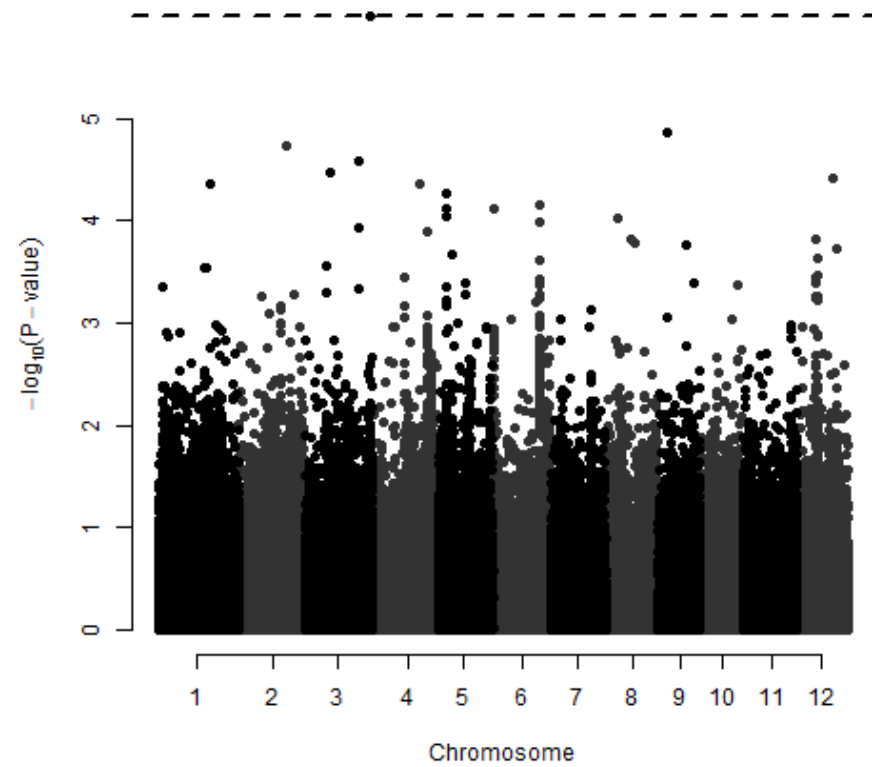

# Indica - KUtR

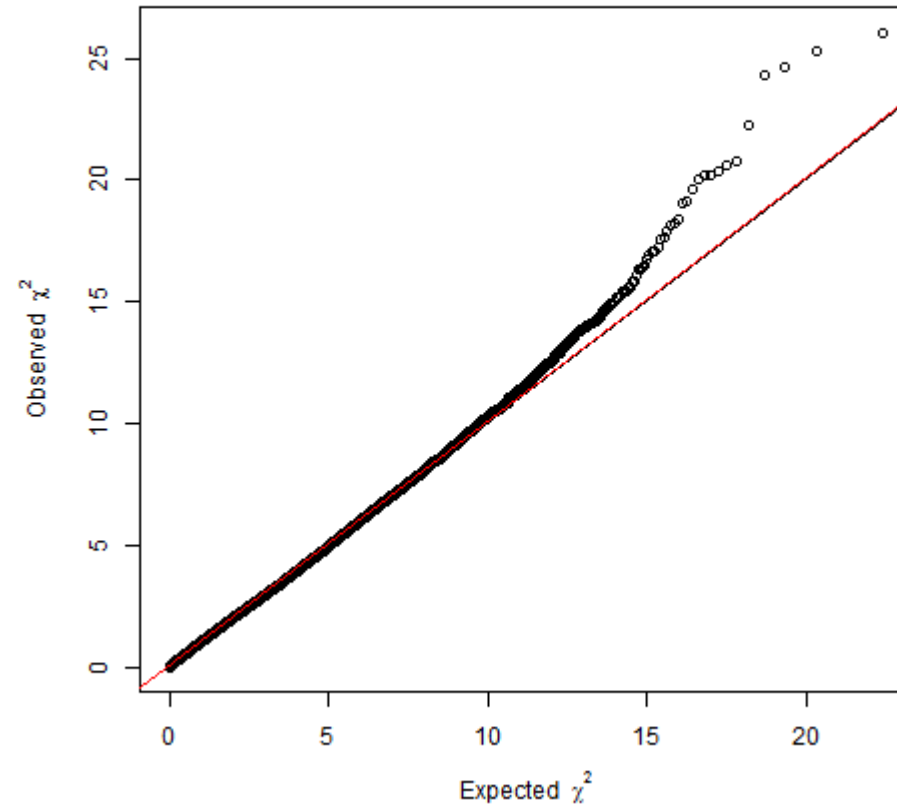
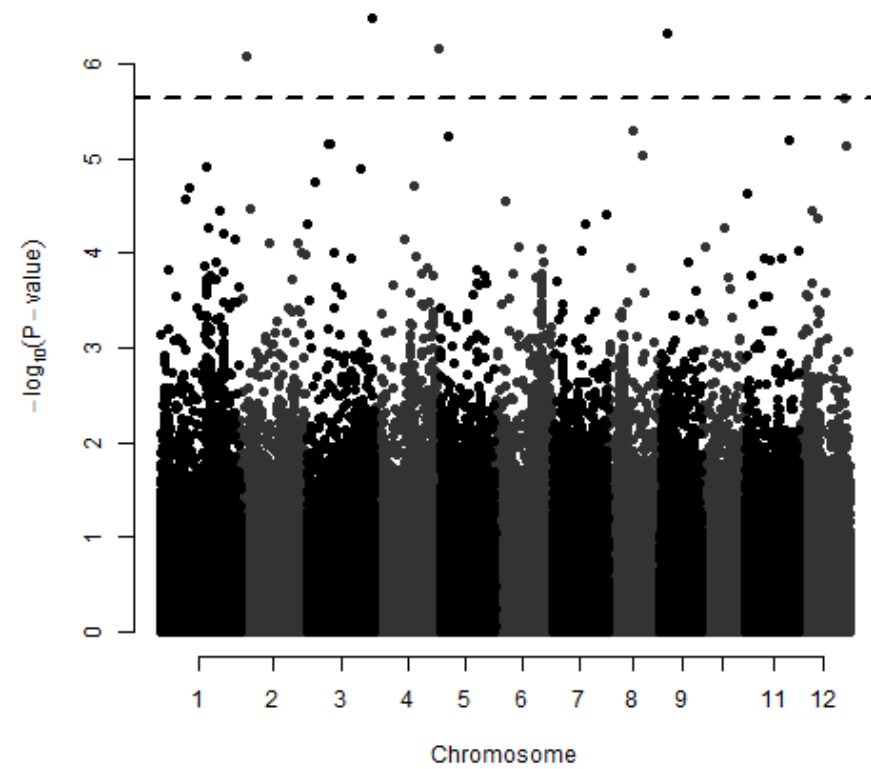

# Japonica - KUtR

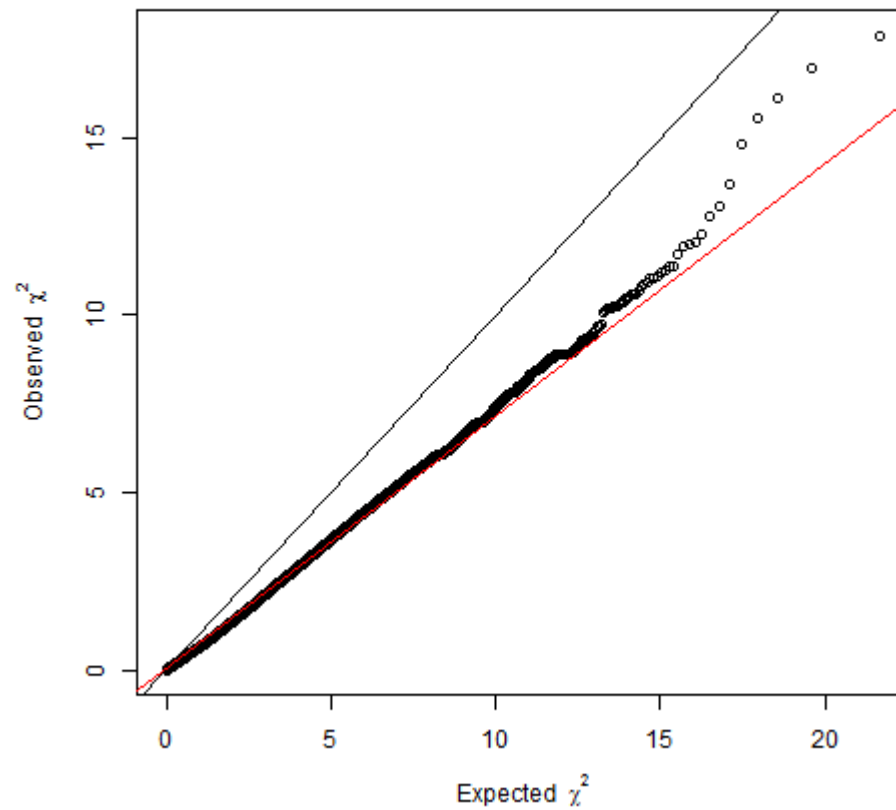
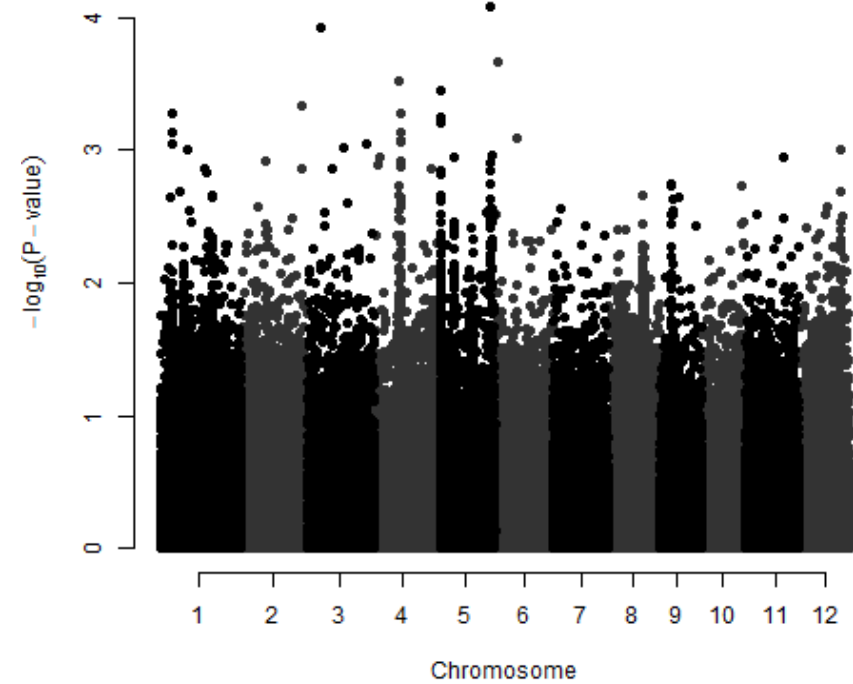



# indica - KUtR

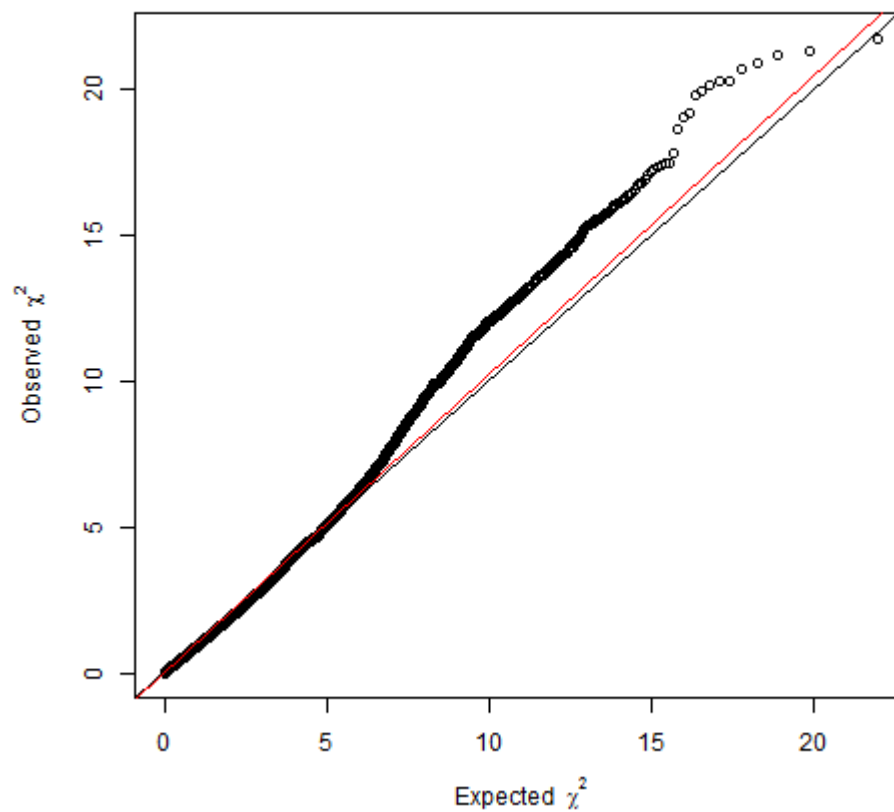
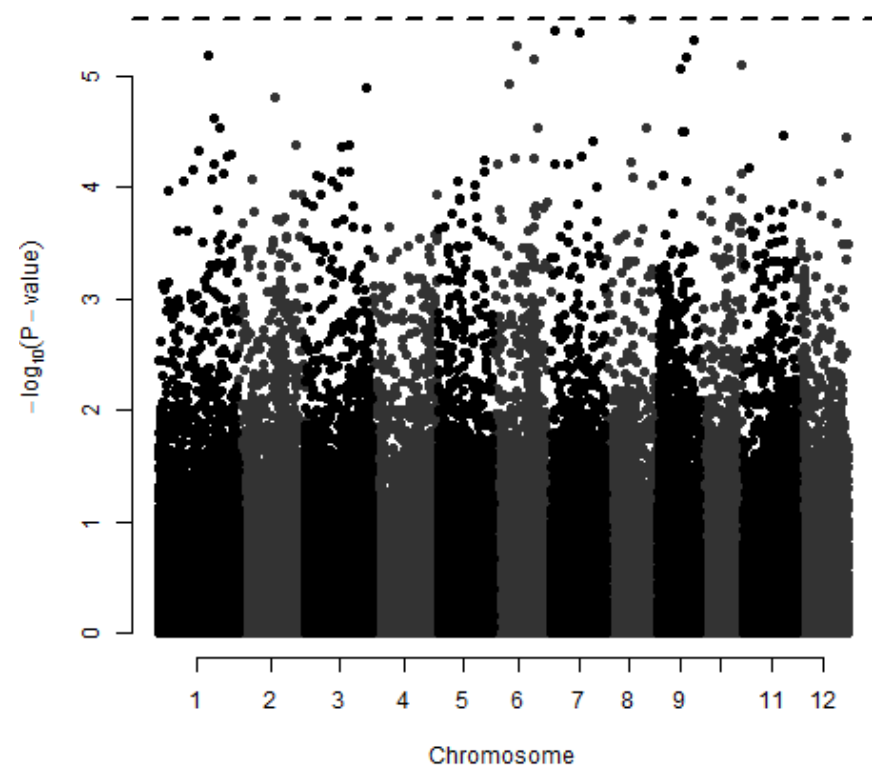

# temperate japonica - KUtR

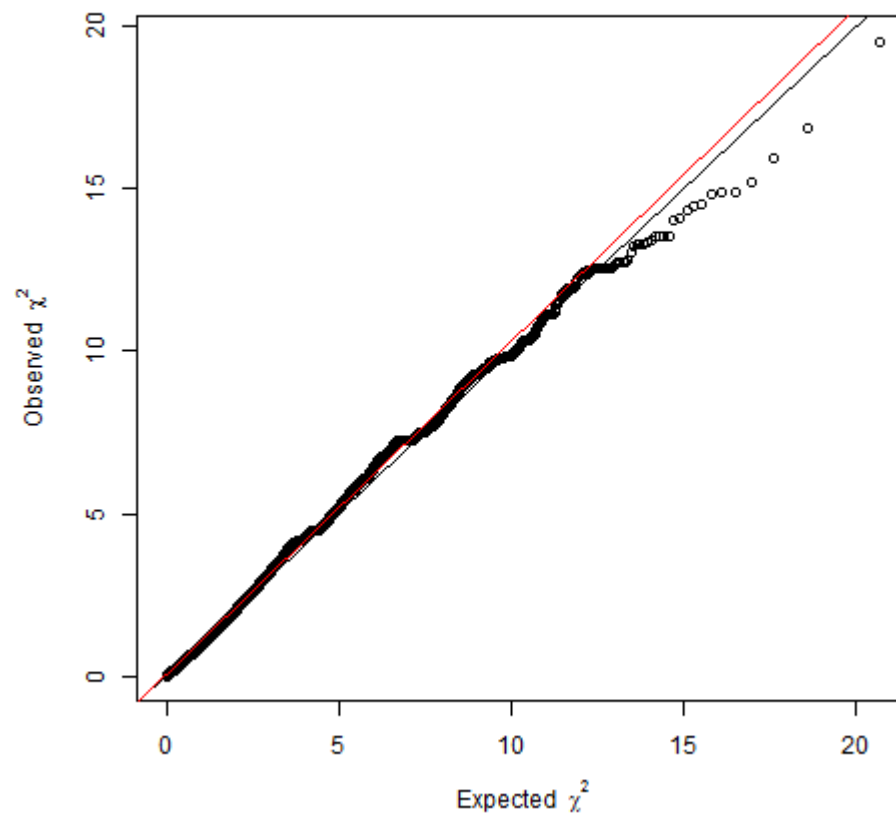
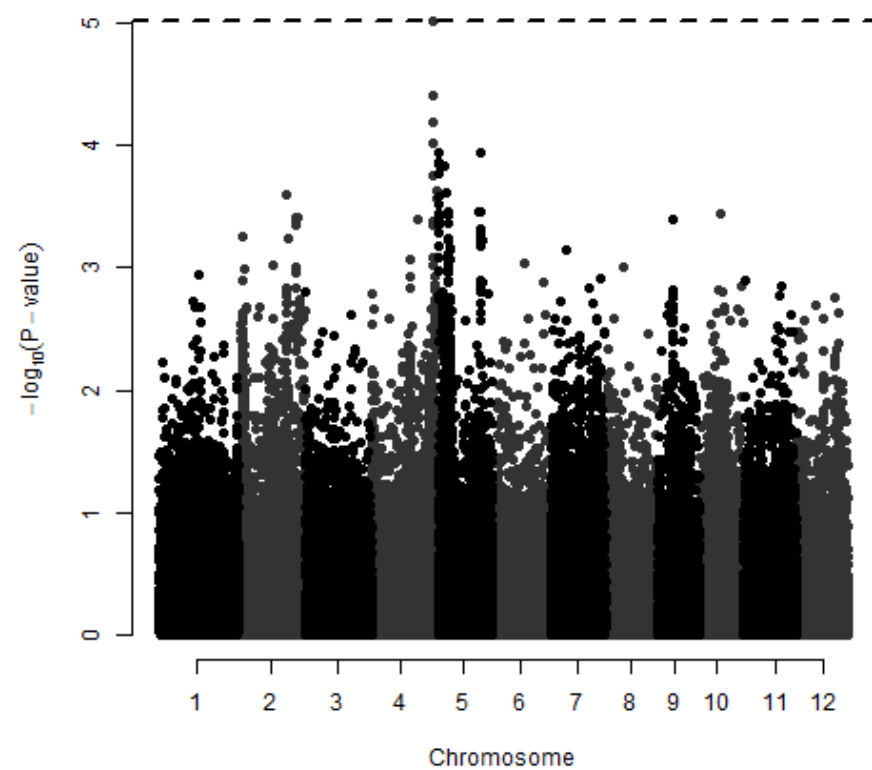

# tropical japonica - KUtR

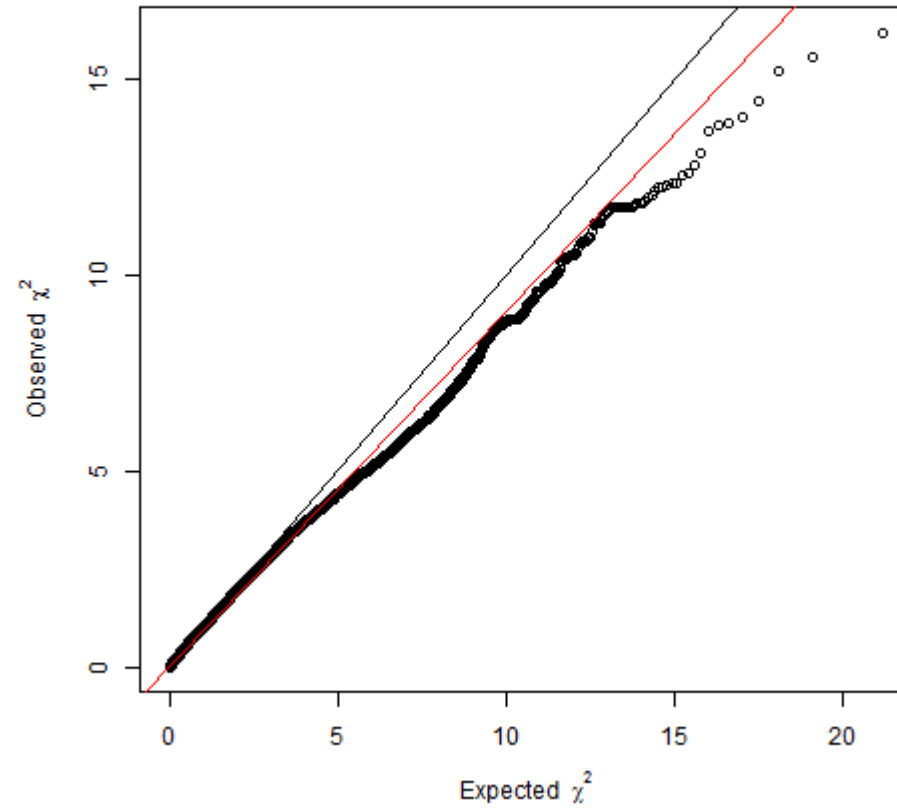
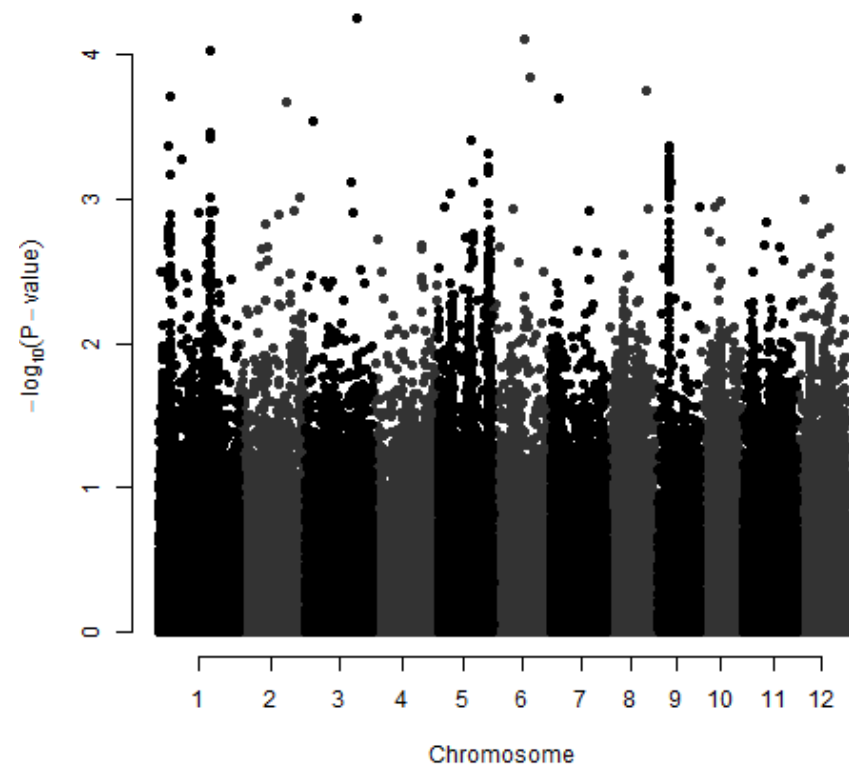

$\text{NaR}_{\text{HT}}$

Root sodium concentration high treatment

# All genotypes - $\text{NaR}_{\text{HT}}$

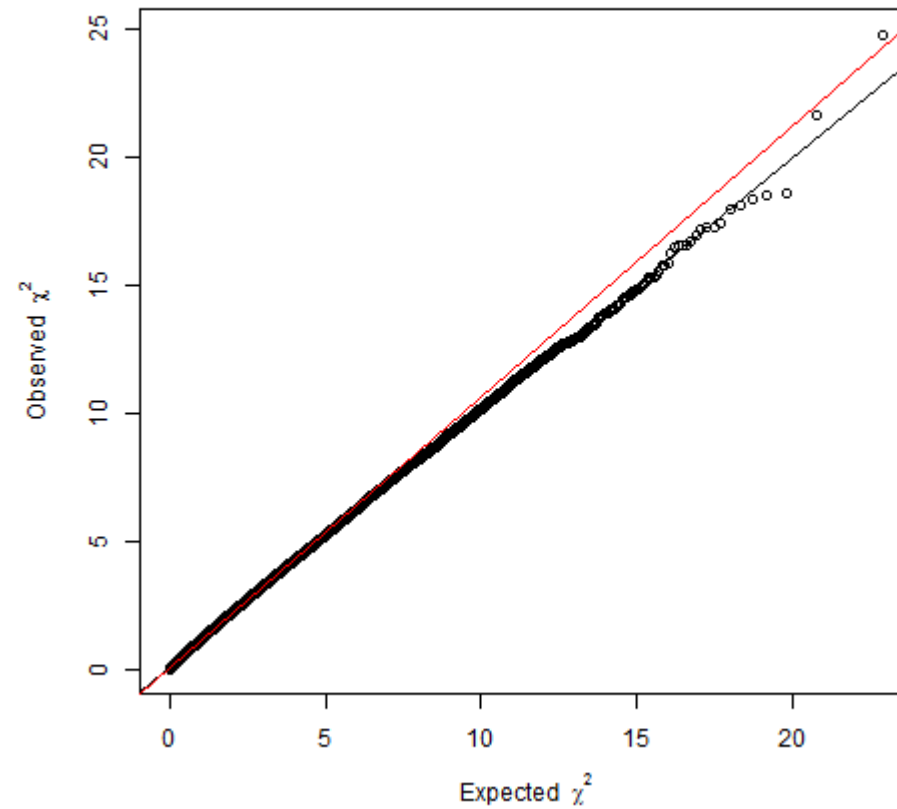
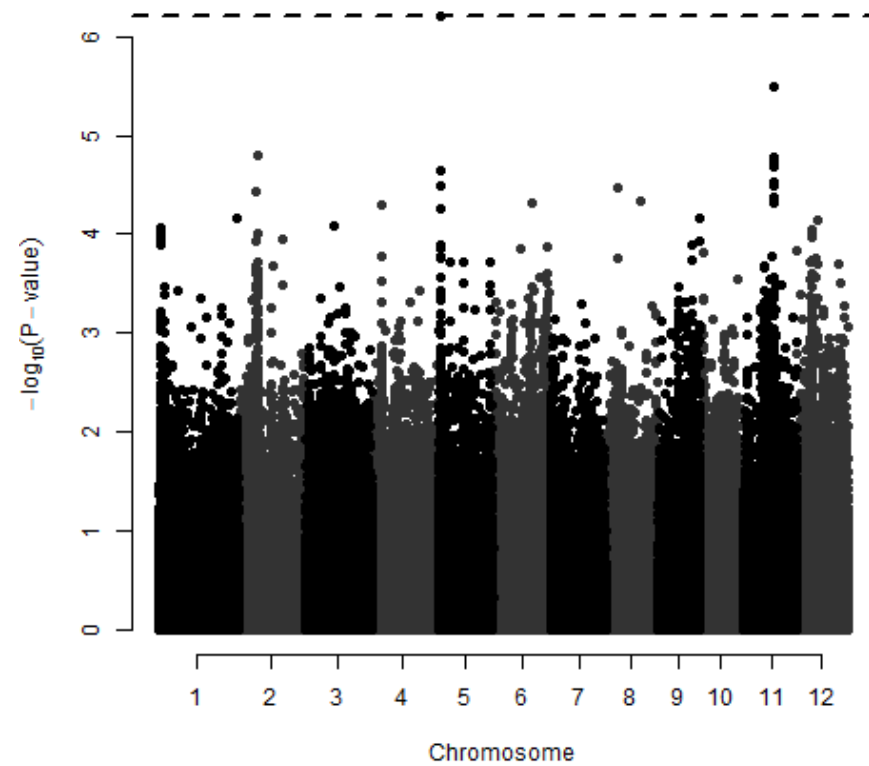

# Indica - NaR<sub>HT</sub>

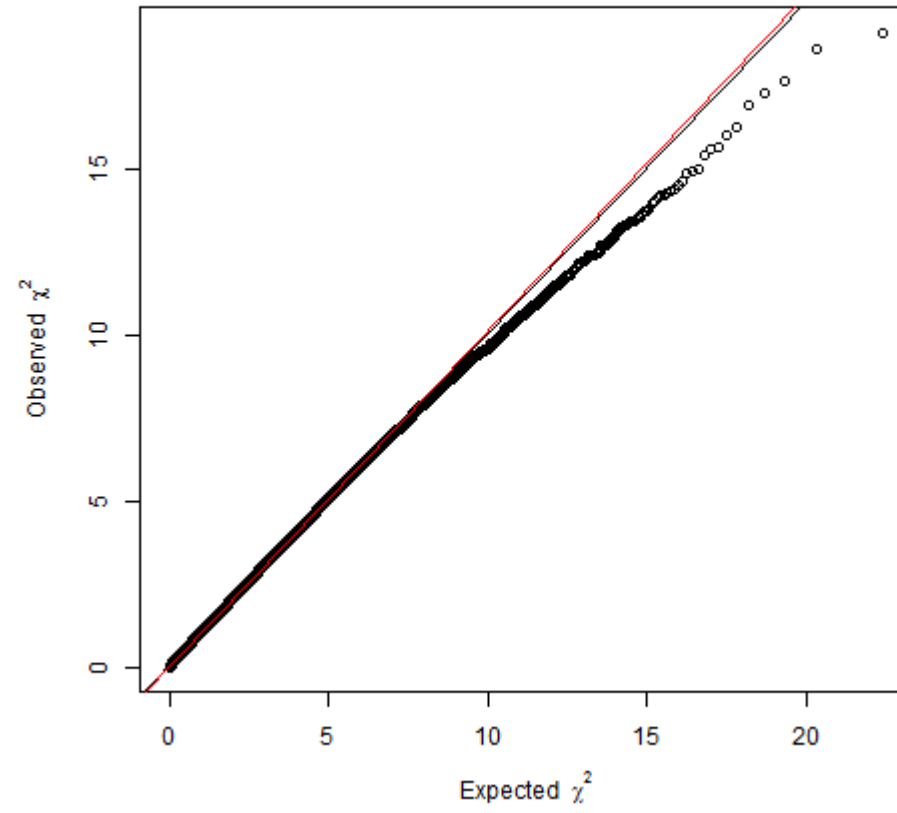
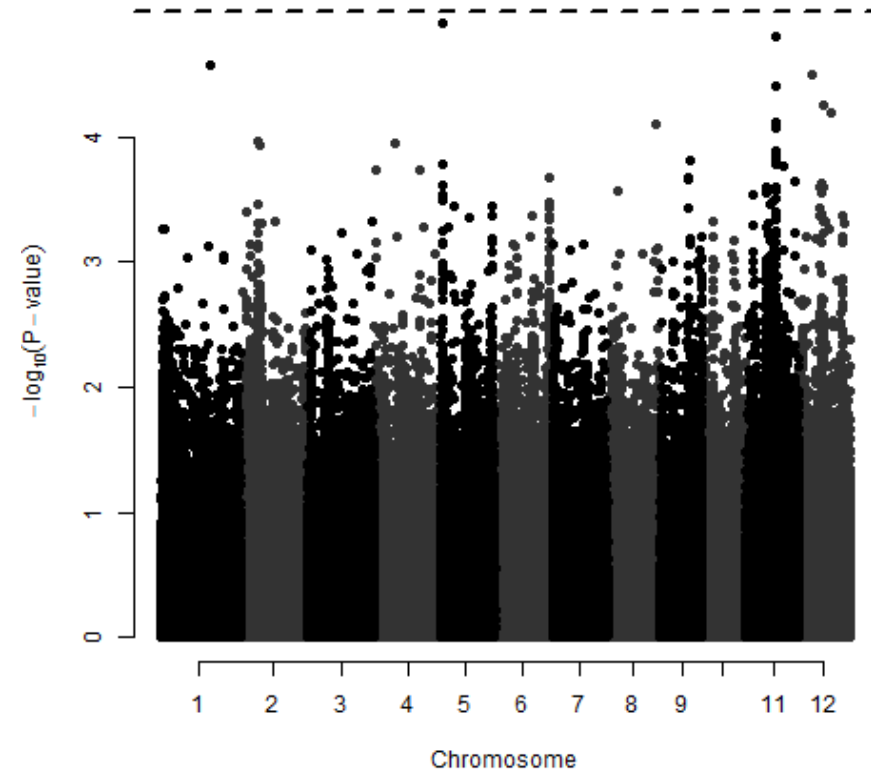

# Japonica - NaR<sub>HT</sub>

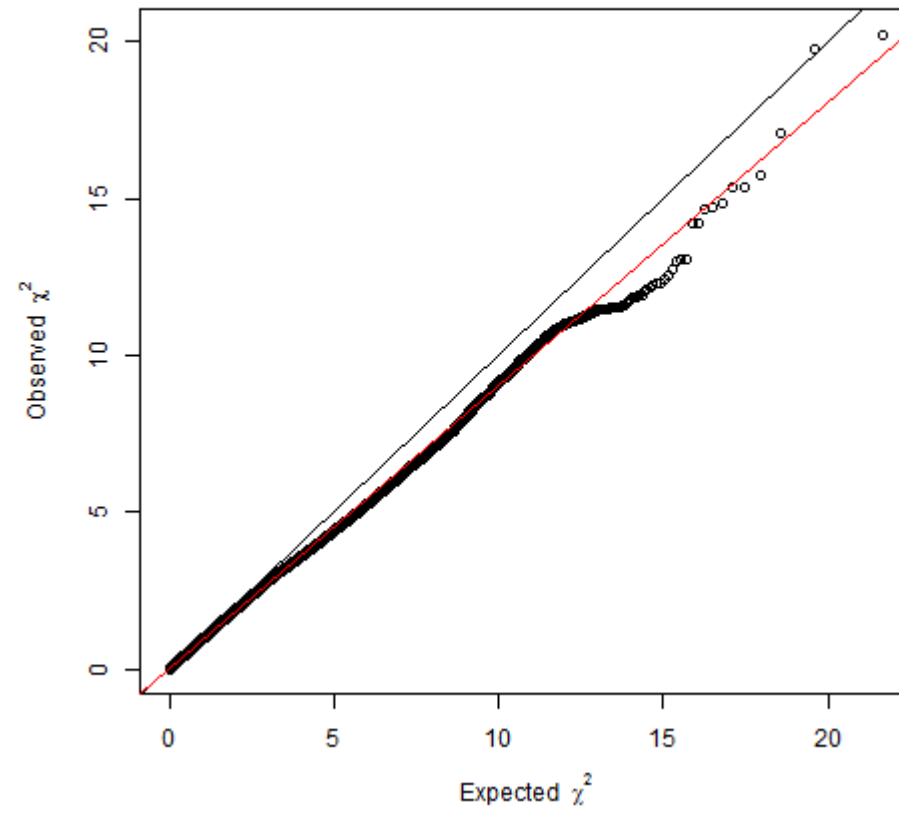
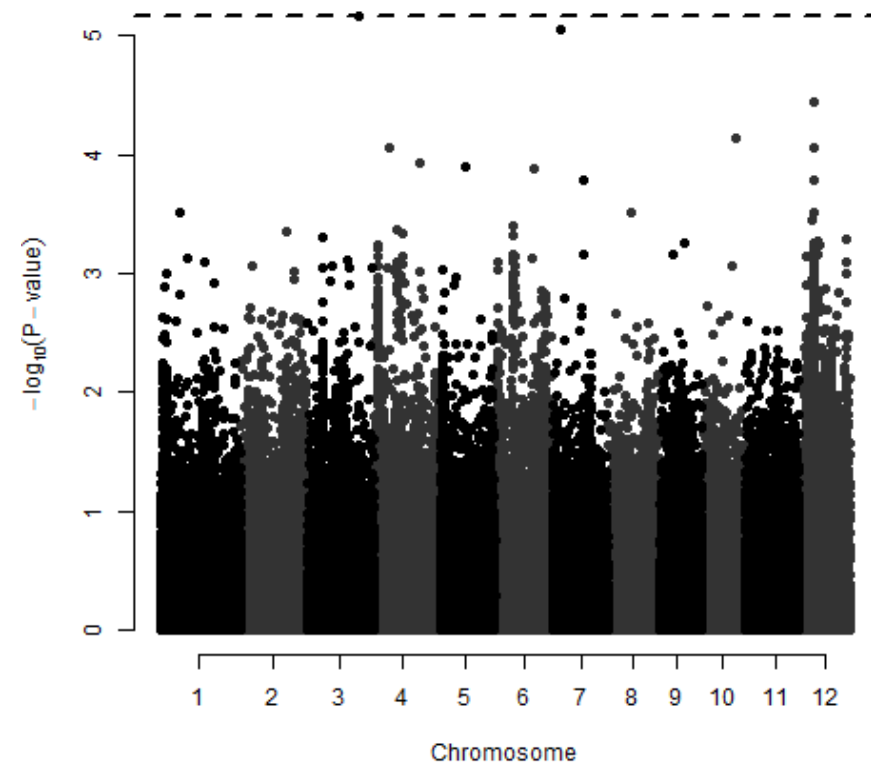

aus -  $\text{NaR}_{\text{HT}}$

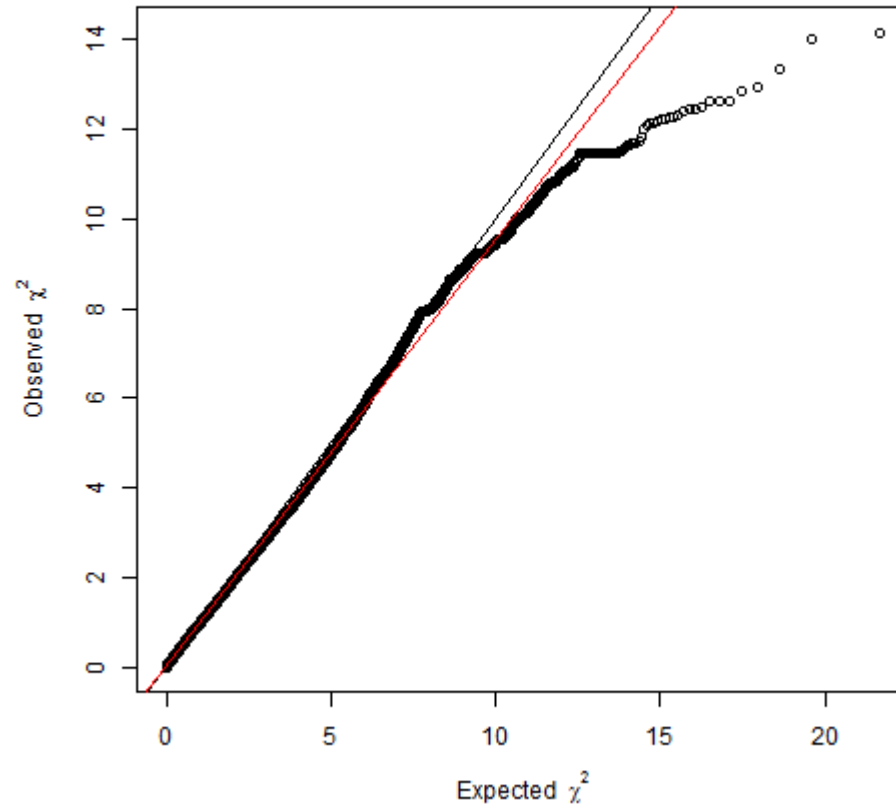
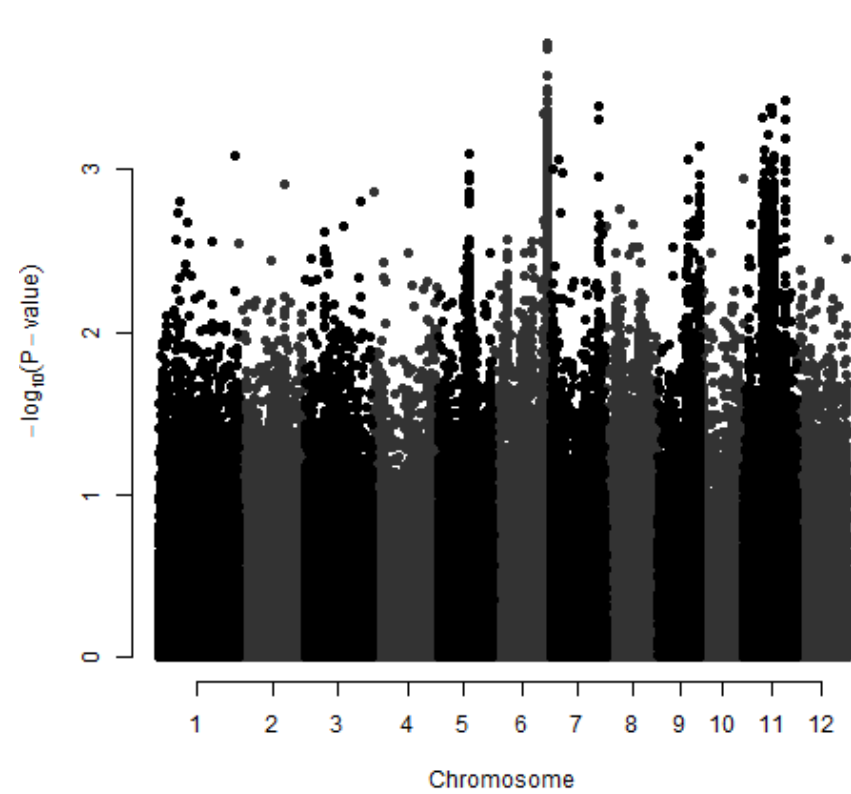



indica -  $\text{NaR}_{\text{HT}}$

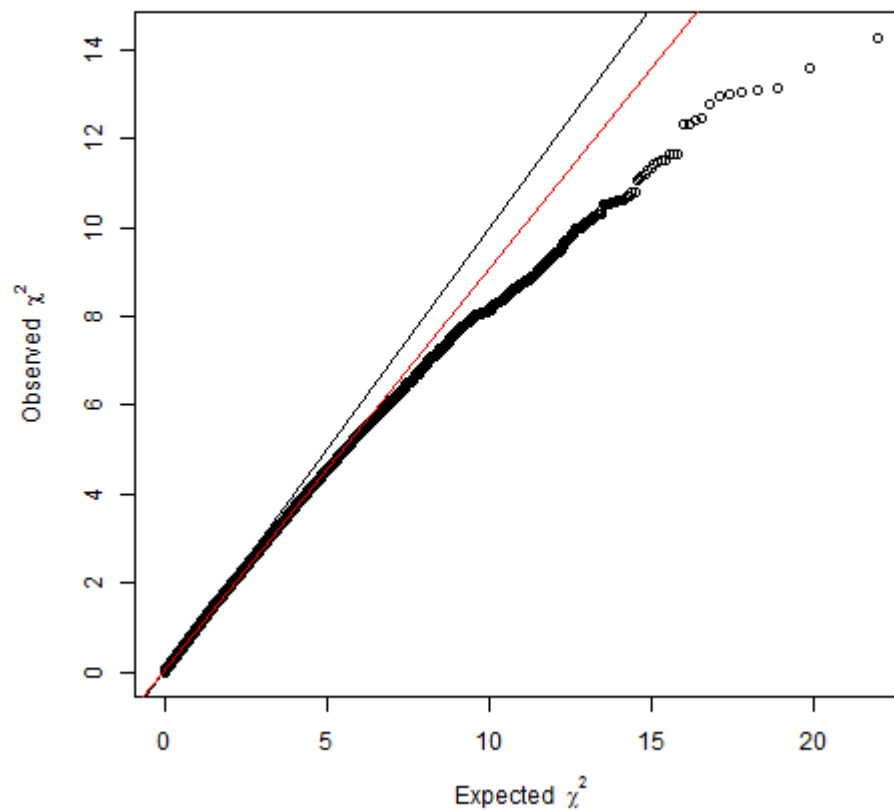
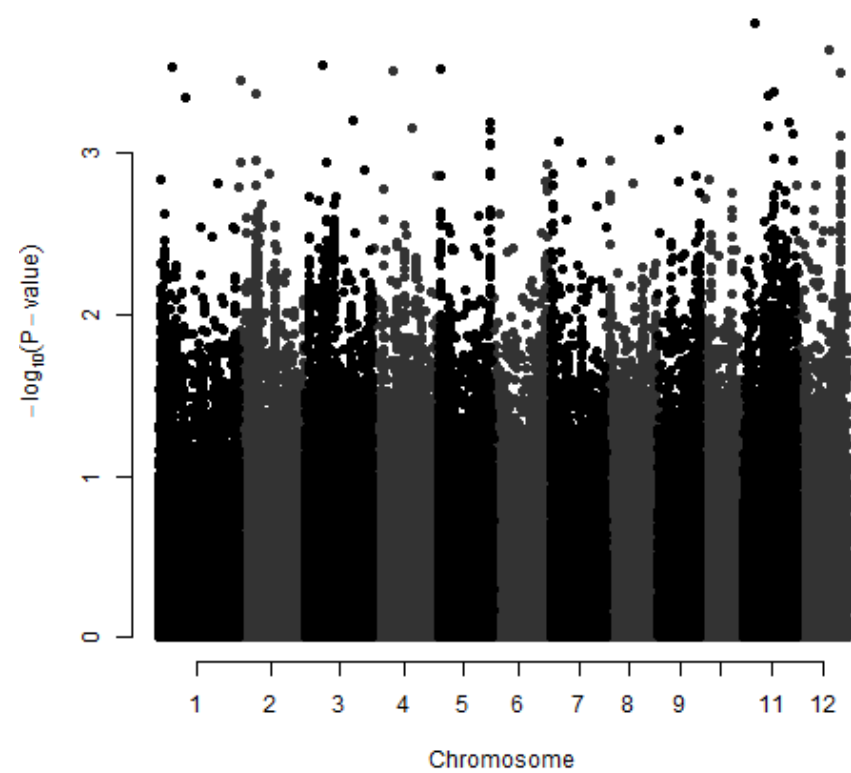

# temperate japonica - $\text{NaR}_{\text{HT}}$

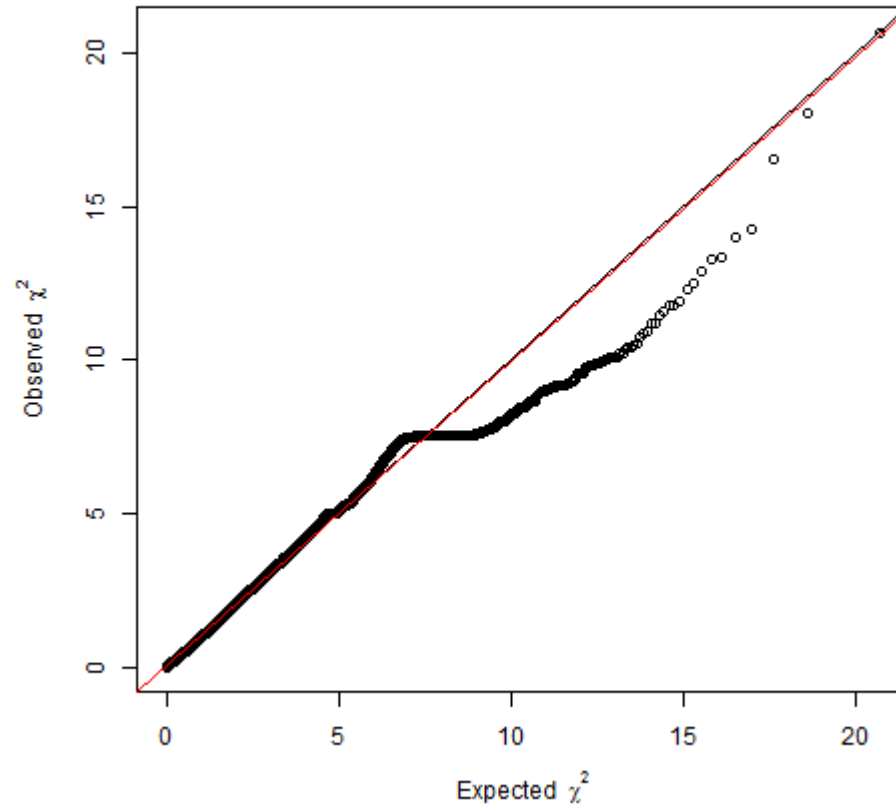
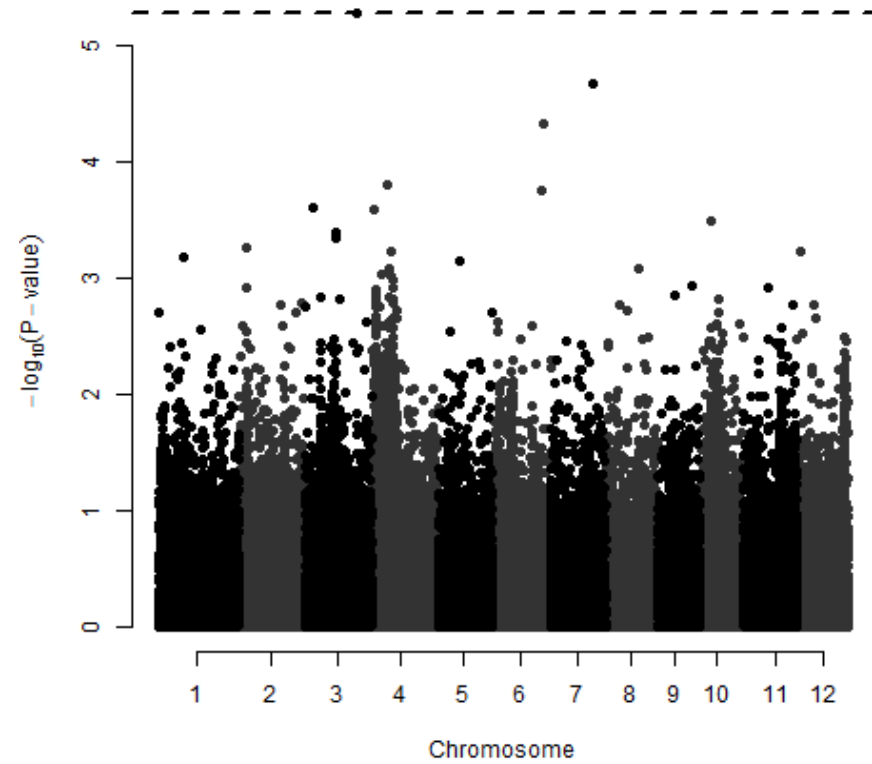

# tropical japonica - $\text{NaR}_{\text{HT}}$

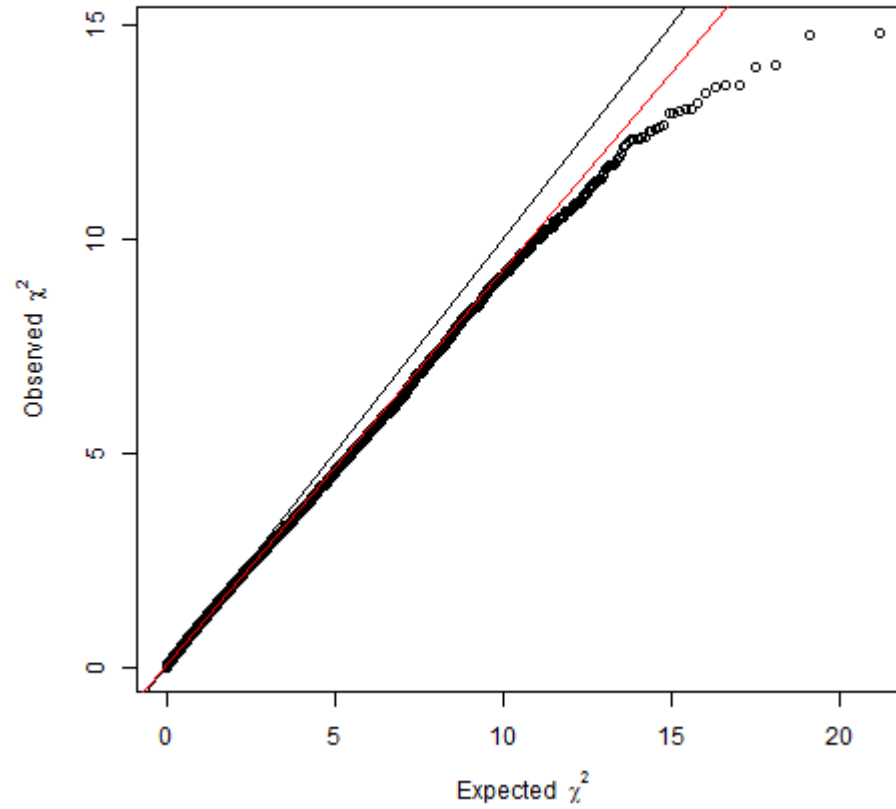
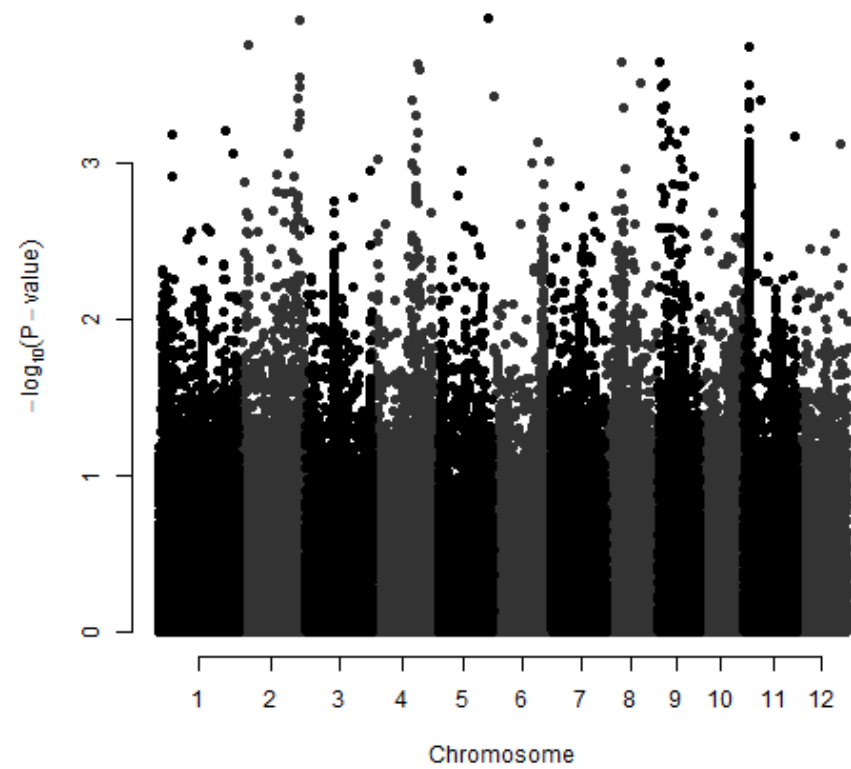

$$\text{NaR}_{\text{LT}}$$

Root sodium concentration in the low treatment

# All genotypes - NaR<sub>LT</sub>

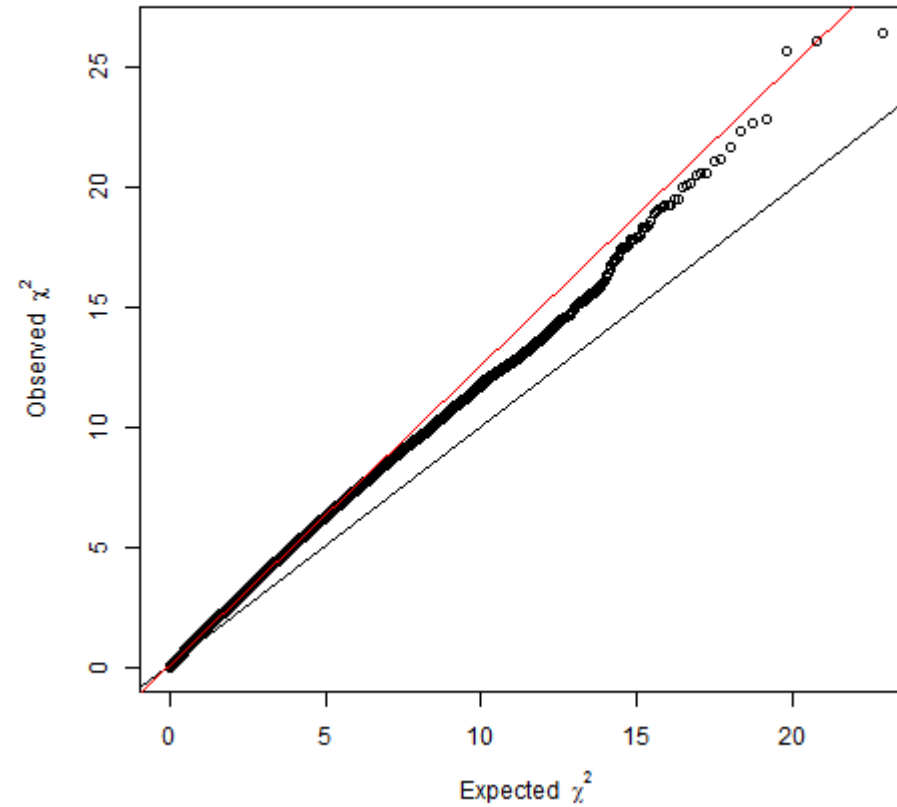
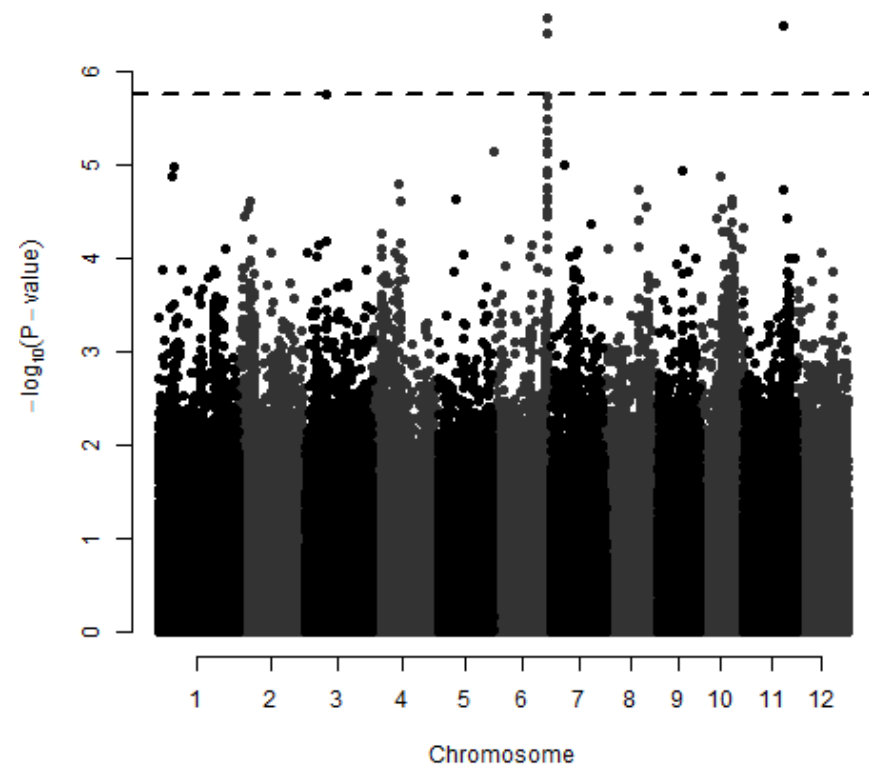

# Indica - NaR<sub>LT</sub>

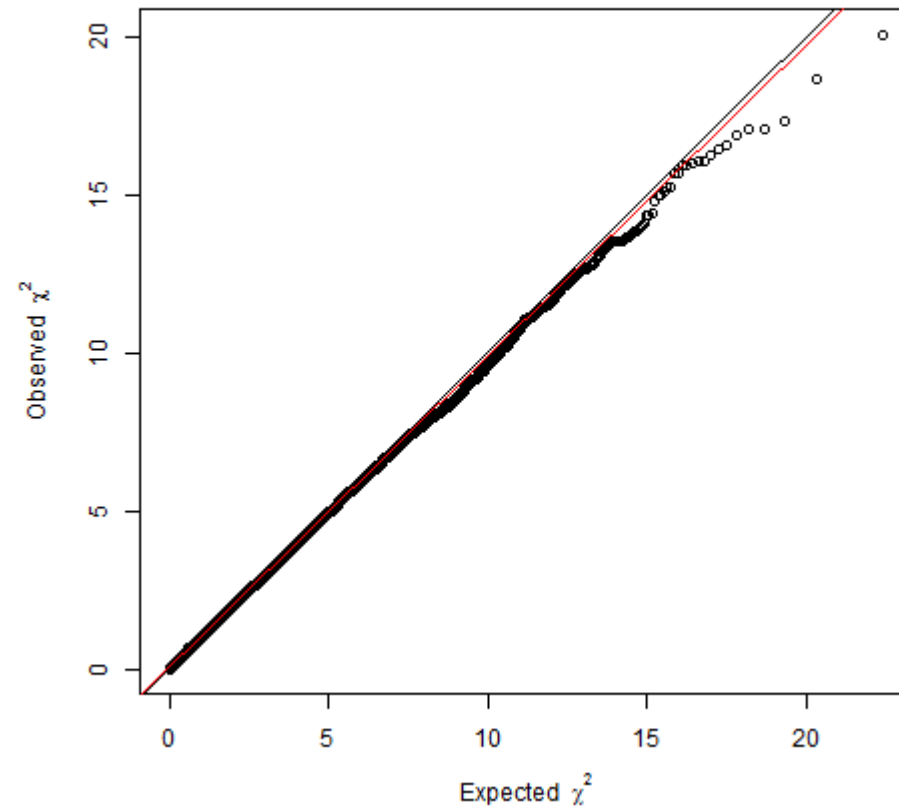
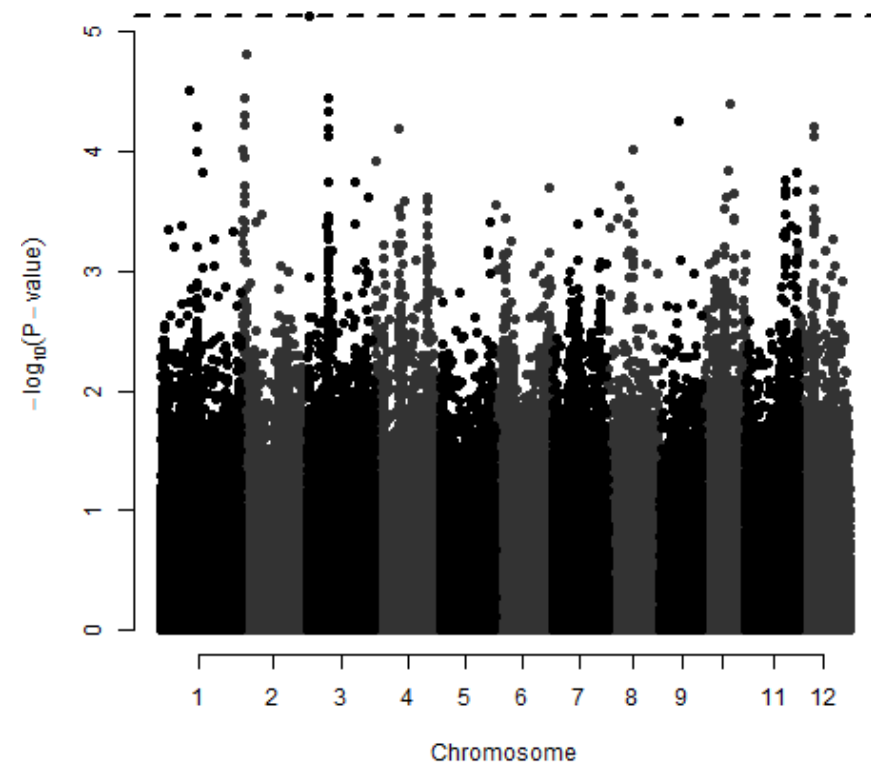

# Japonica - NaR<sub>LT</sub>

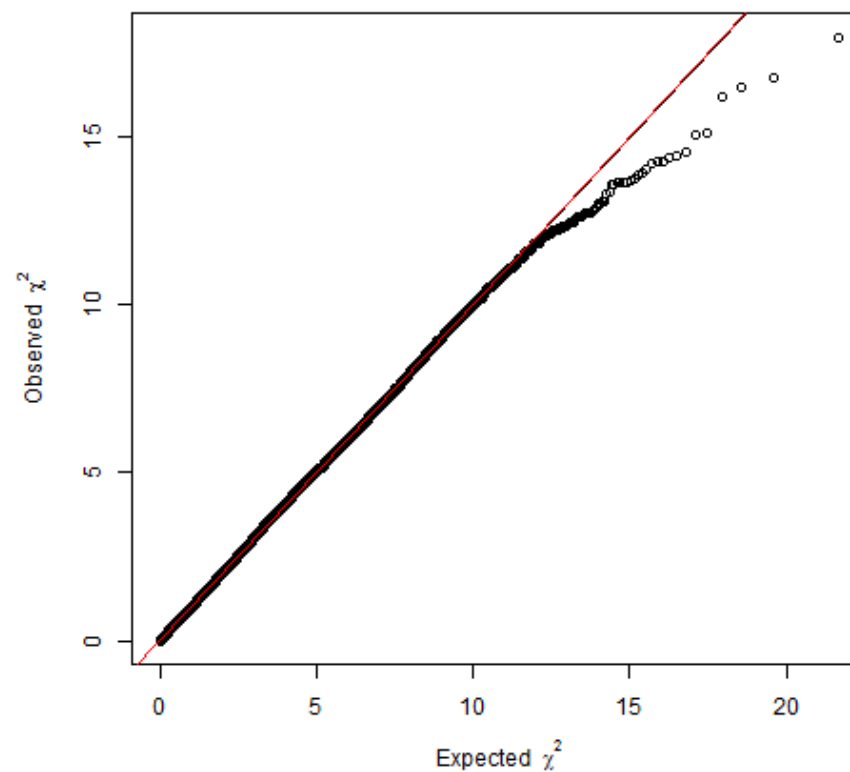
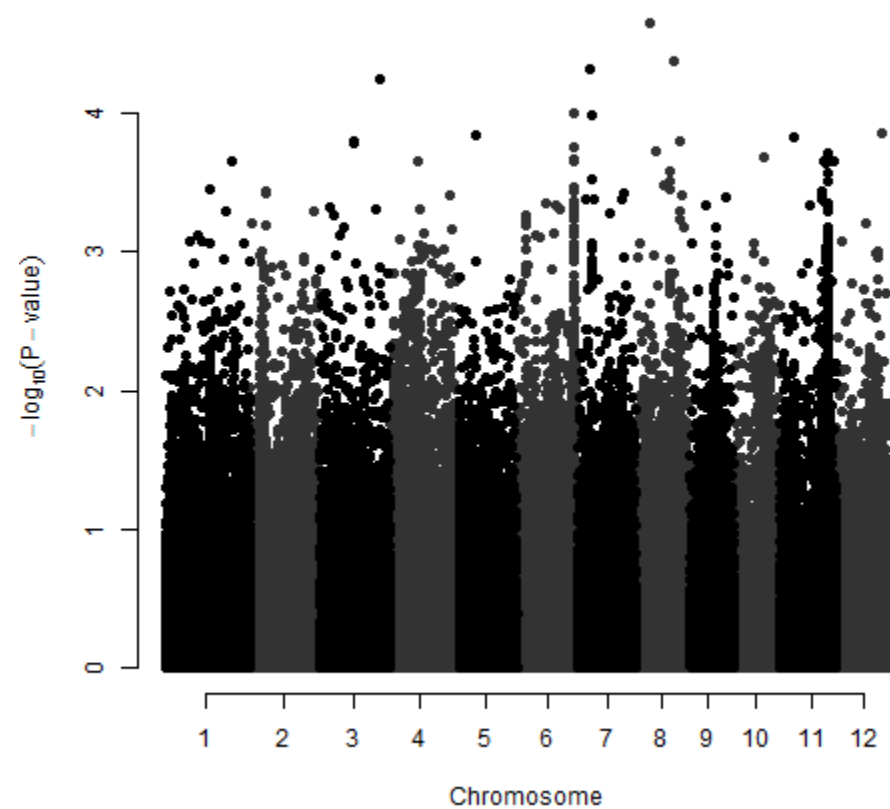

aus -  $\text{NaR}_{\text{LT}}$

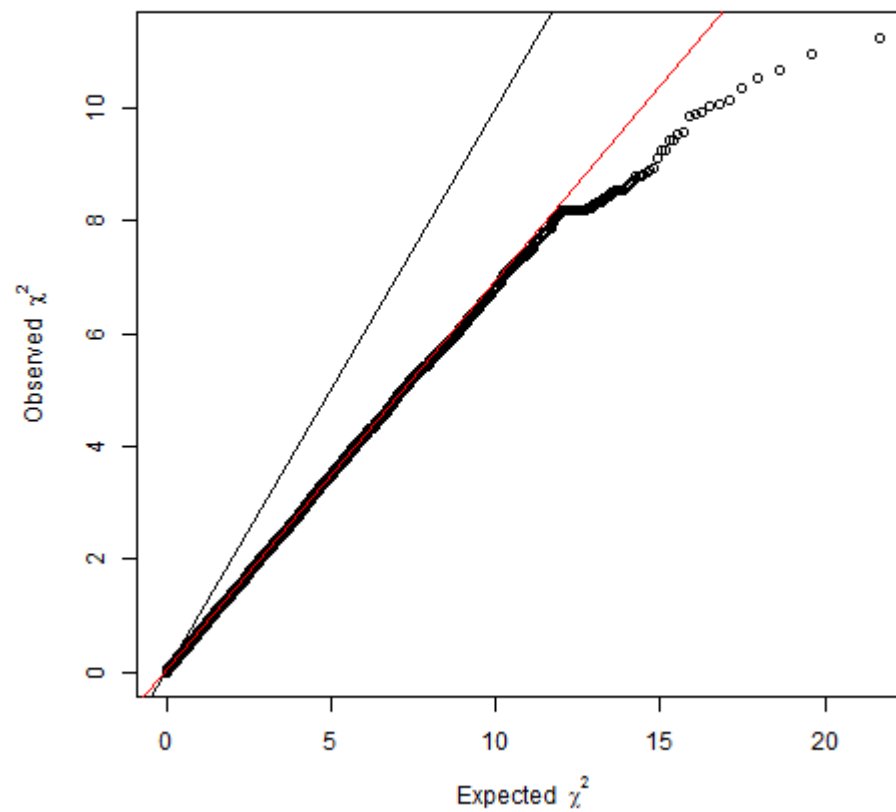
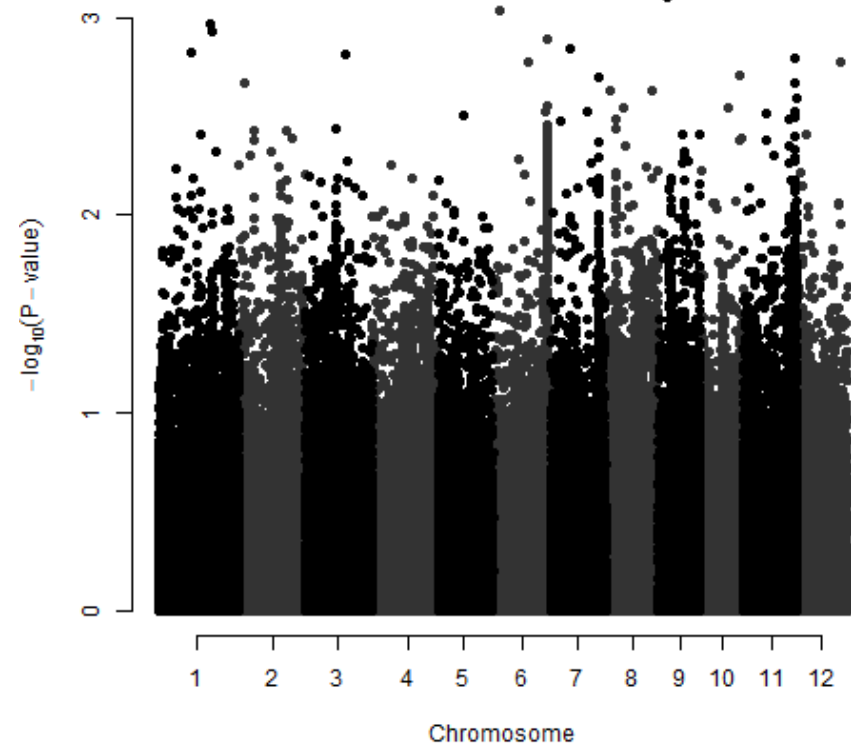



indica - NaR<sub>LT</sub>

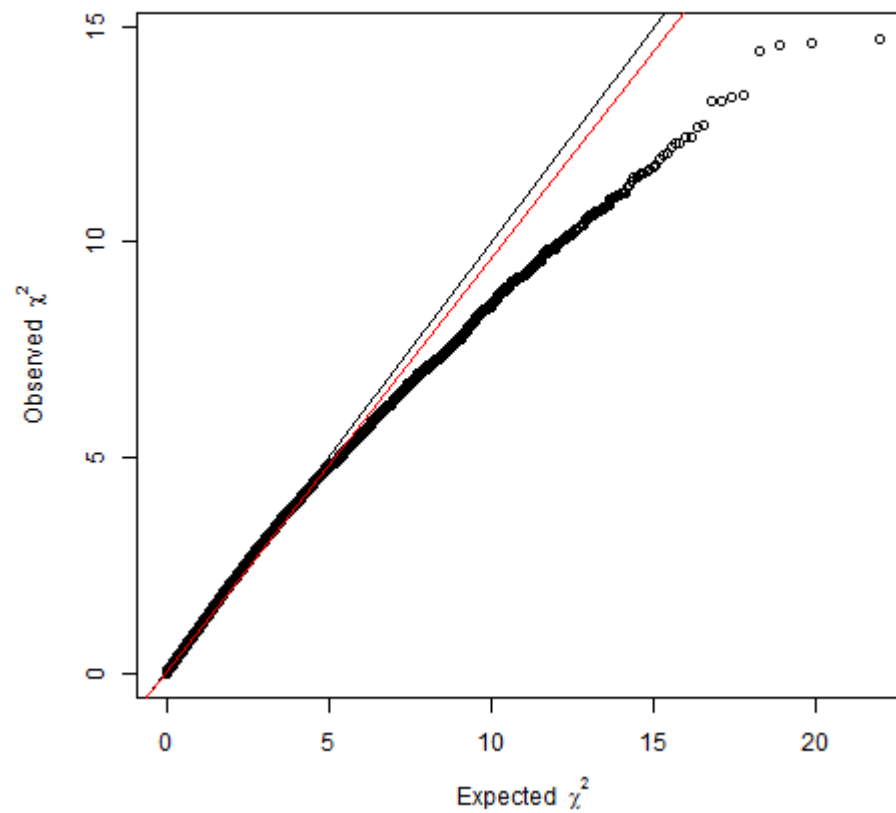
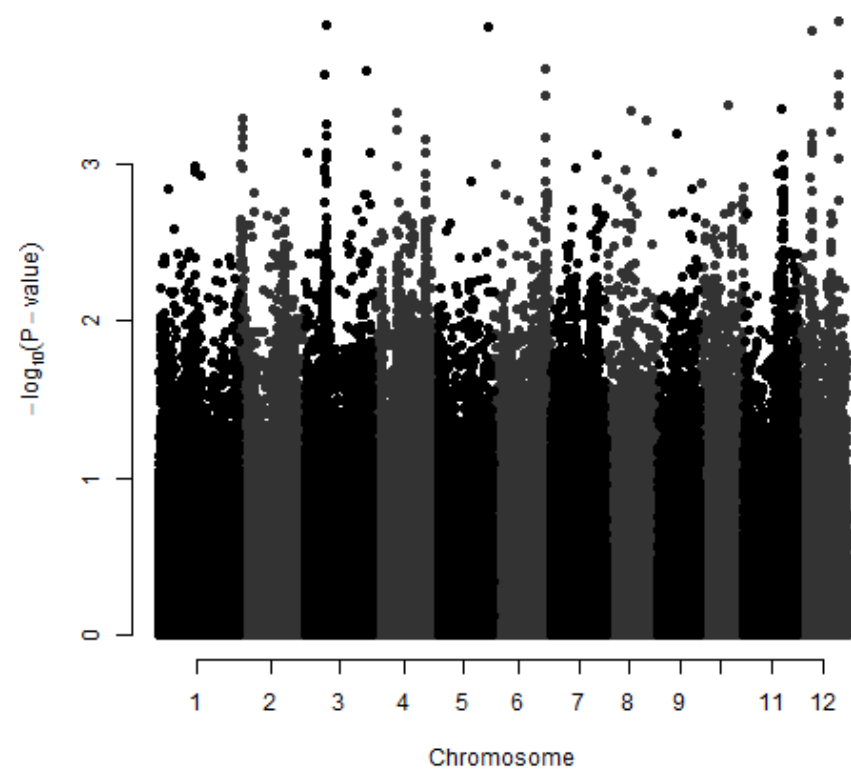

# temperate japonica - $\text{NaR}_{\text{LT}}$

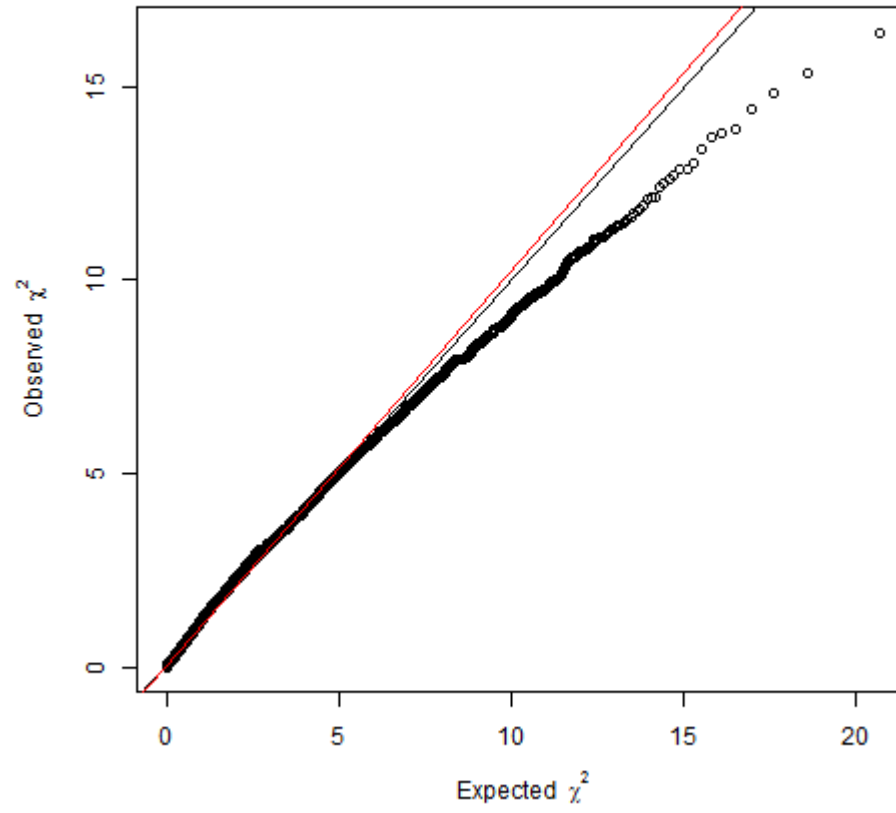
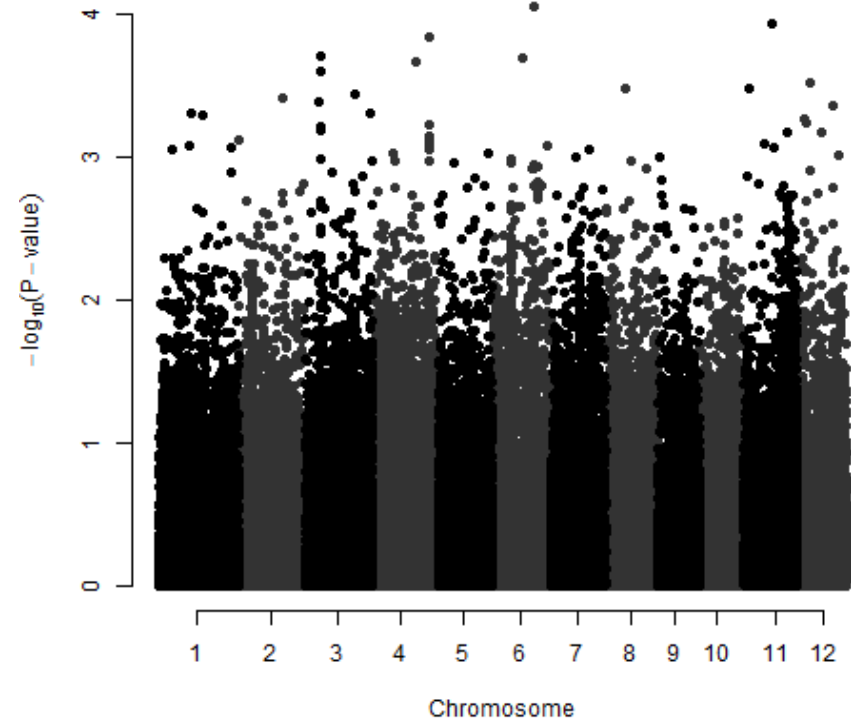

# tropical japonica - $\text{NaR}_{\text{LT}}$

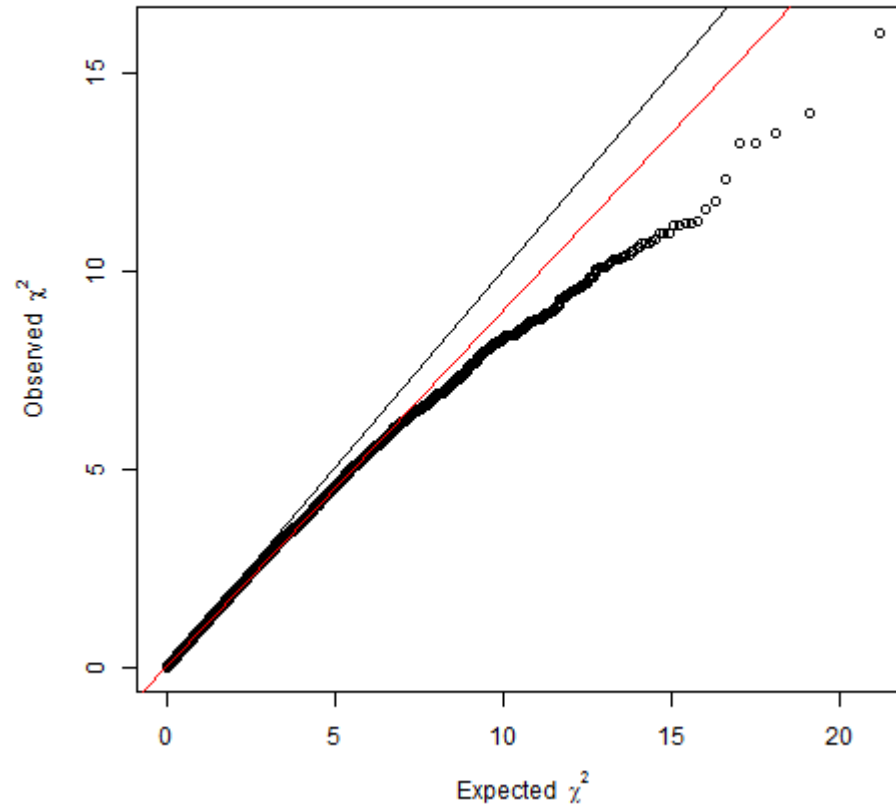
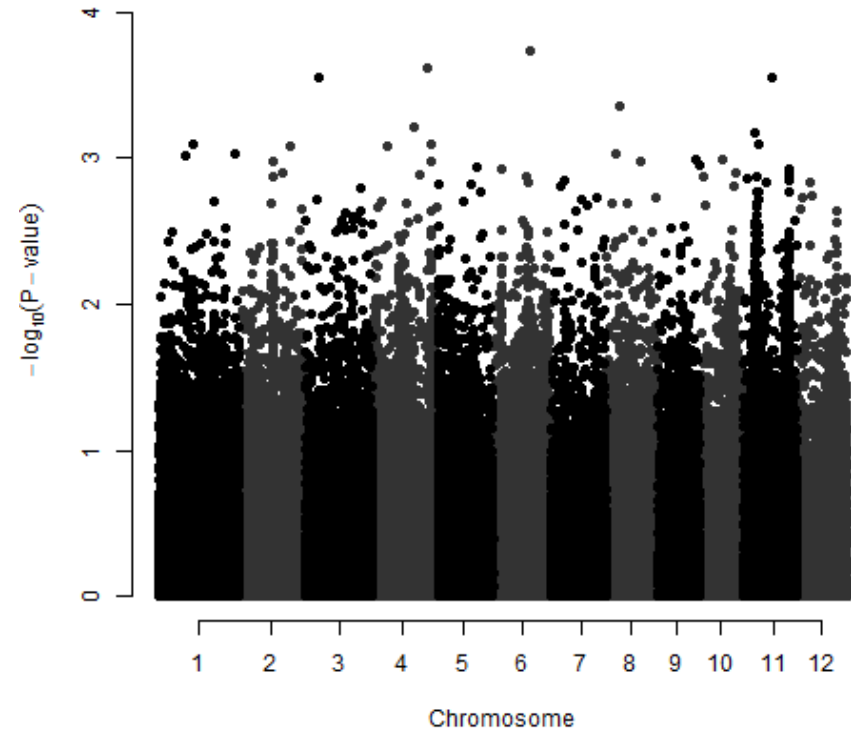

$$\text{NaS}_{\text{HT}}$$

Shoot sodium concentration in the high treatment

# All genotypes - NaS<sub>HT</sub>

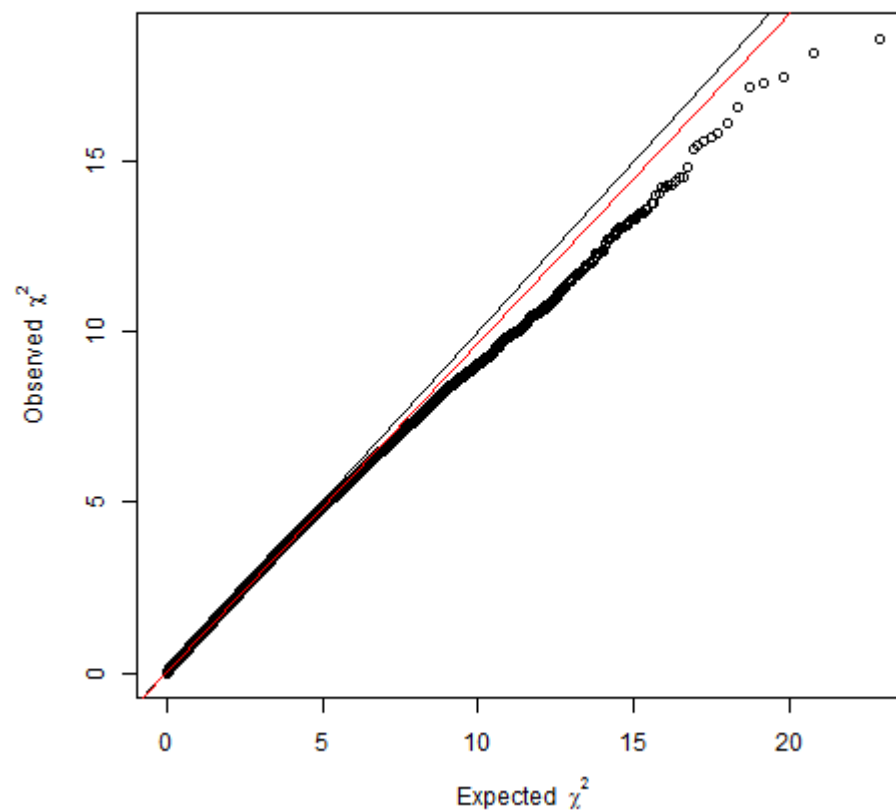
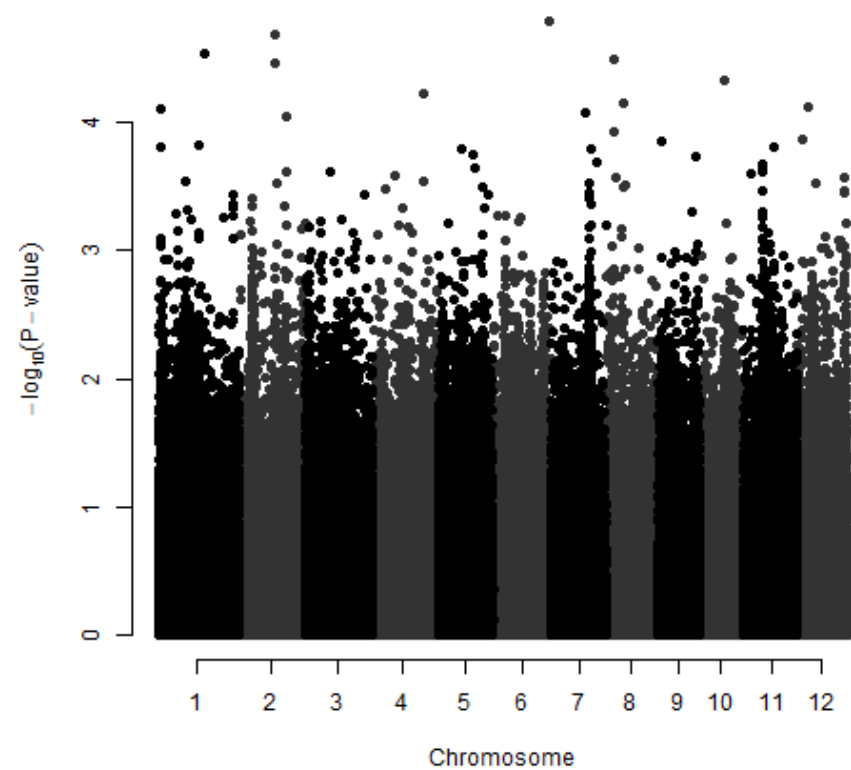

# Indica - NaS<sub>HT</sub>

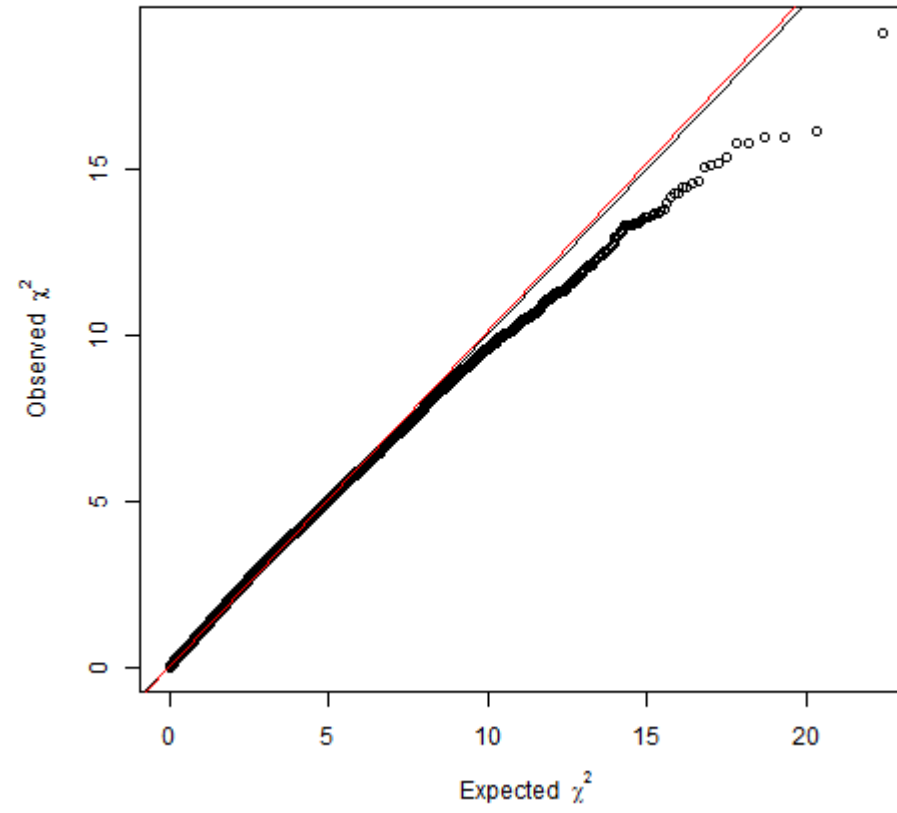
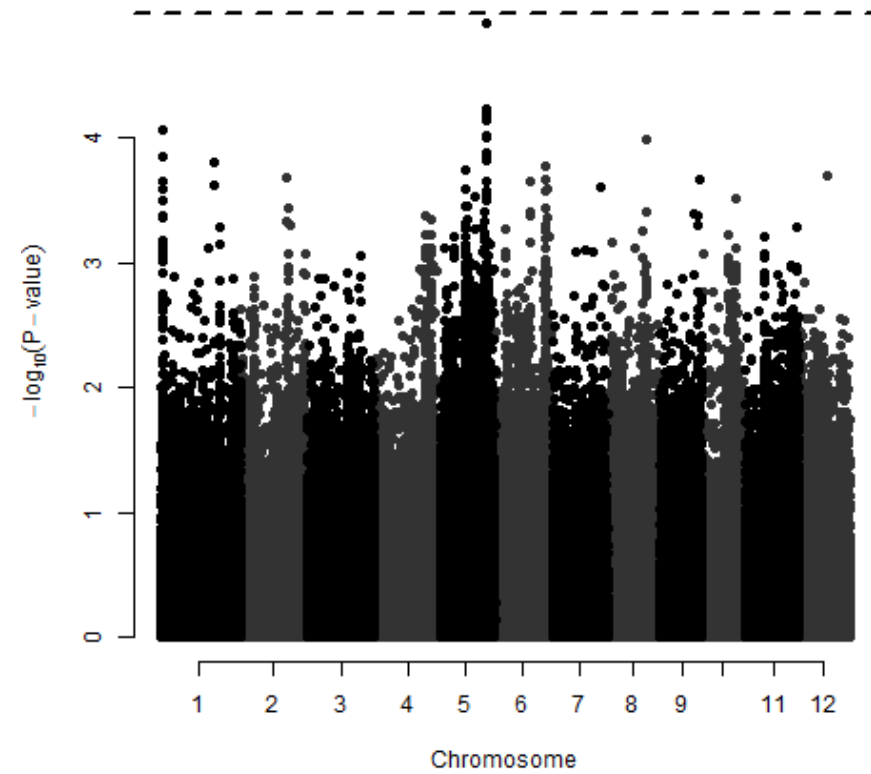

# Japonica - NaS<sub>HT</sub>

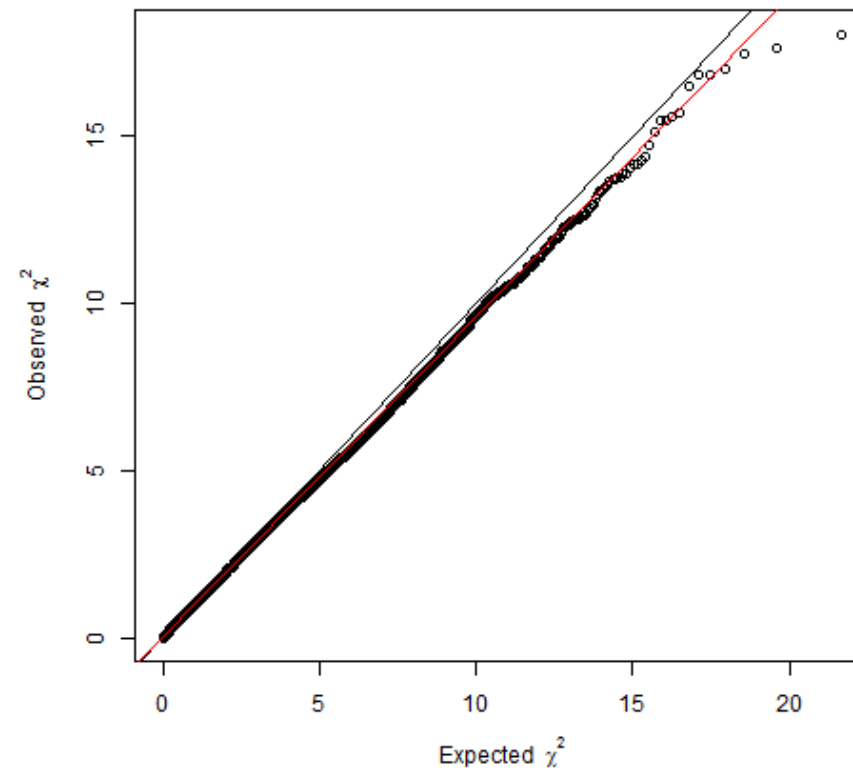
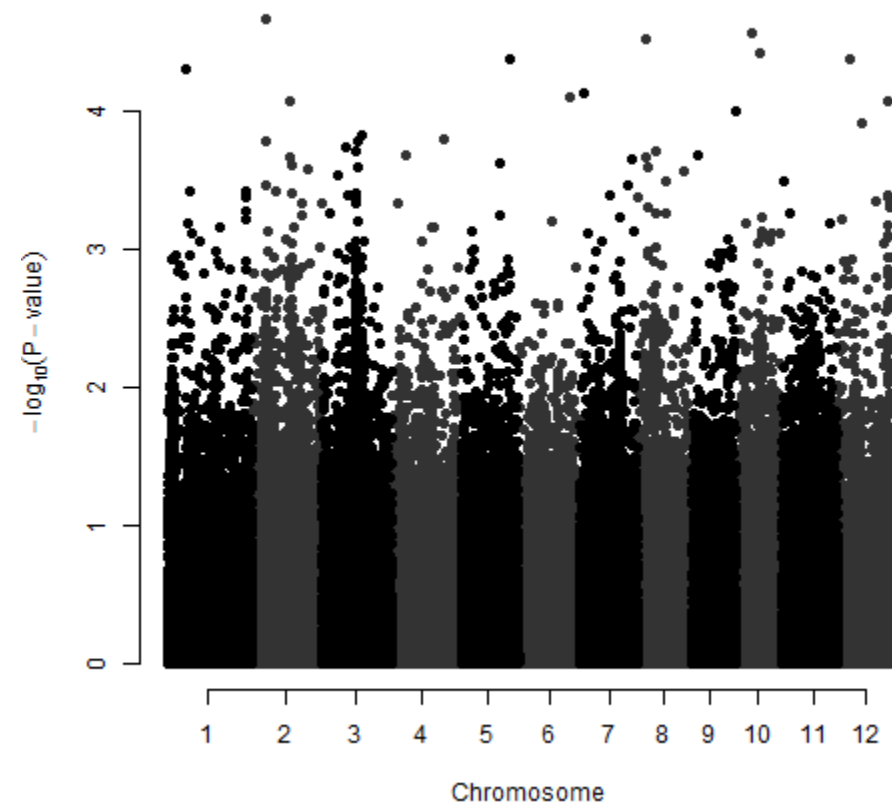

aus - NaS<sub>HT</sub>

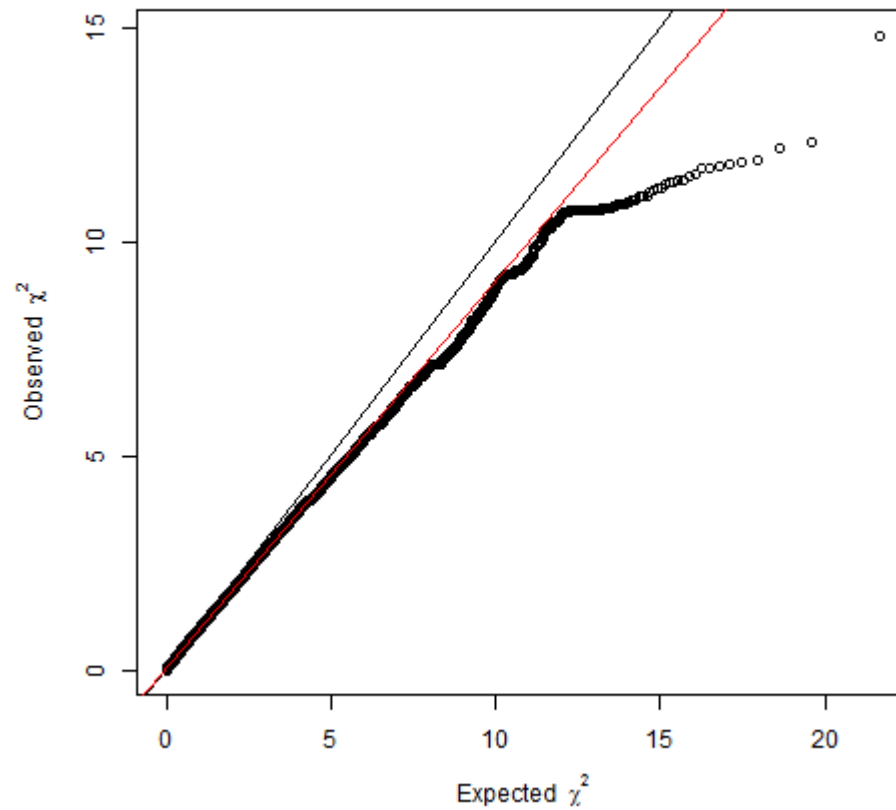
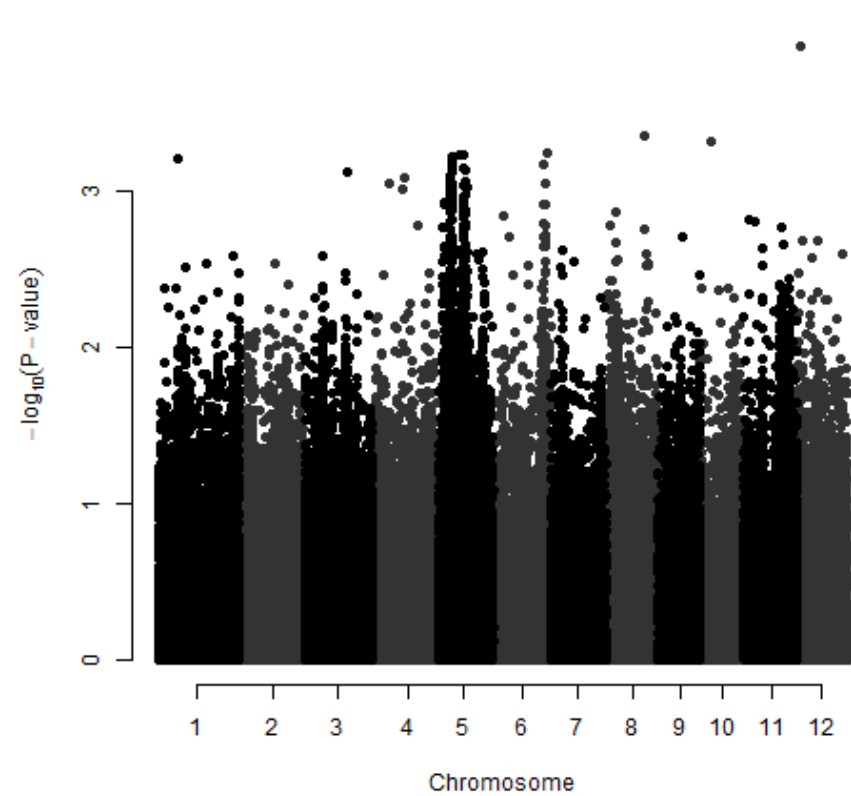



indica - NaS<sub>HT</sub>

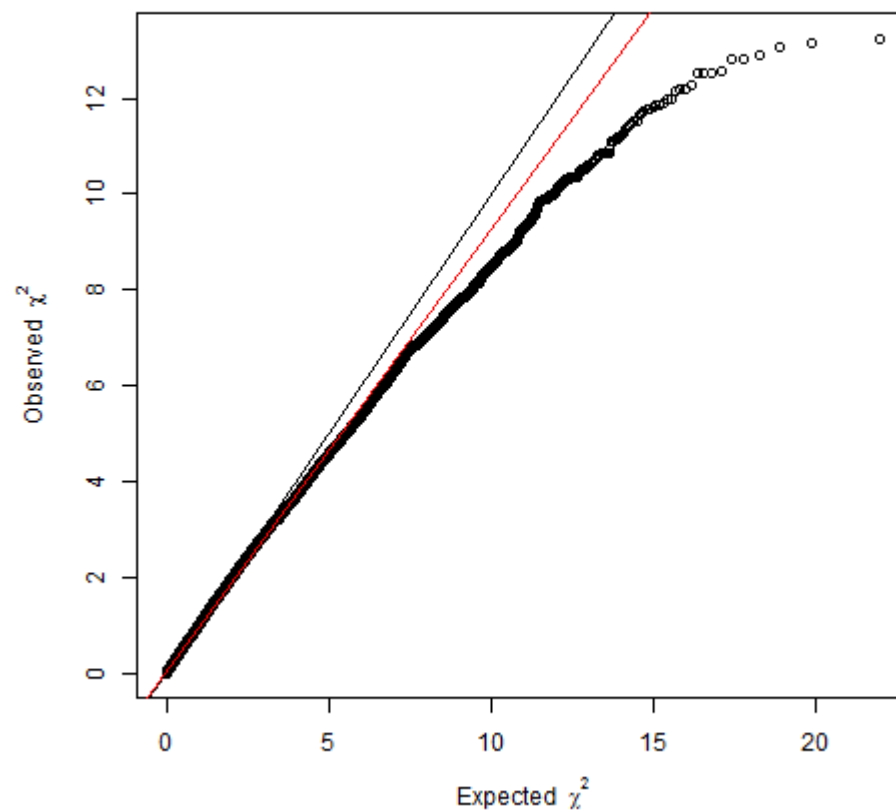
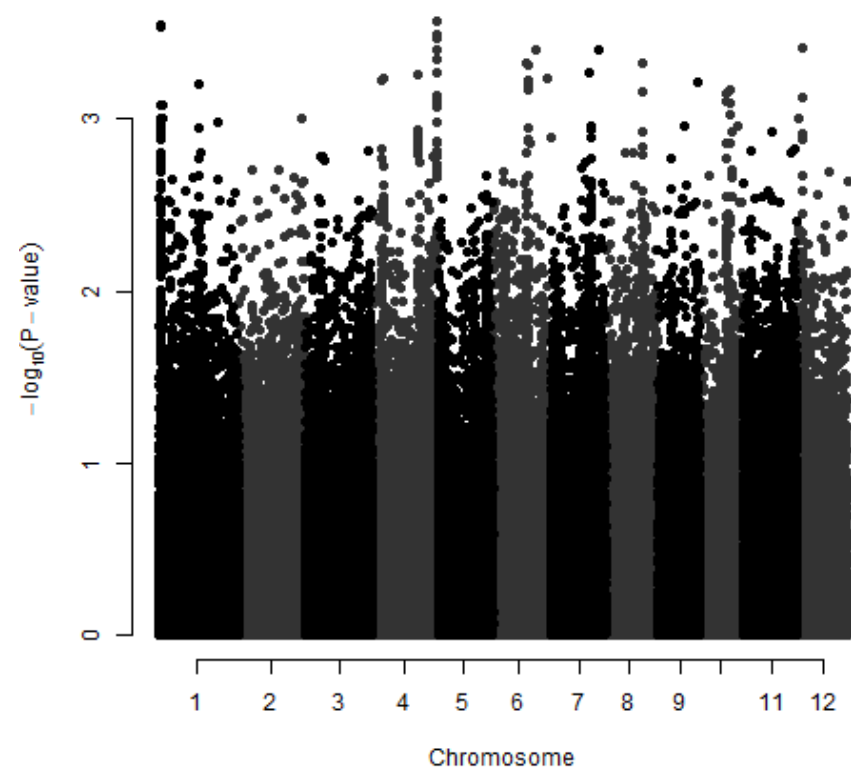

# temperate japonica - NaS<sub>HT</sub>

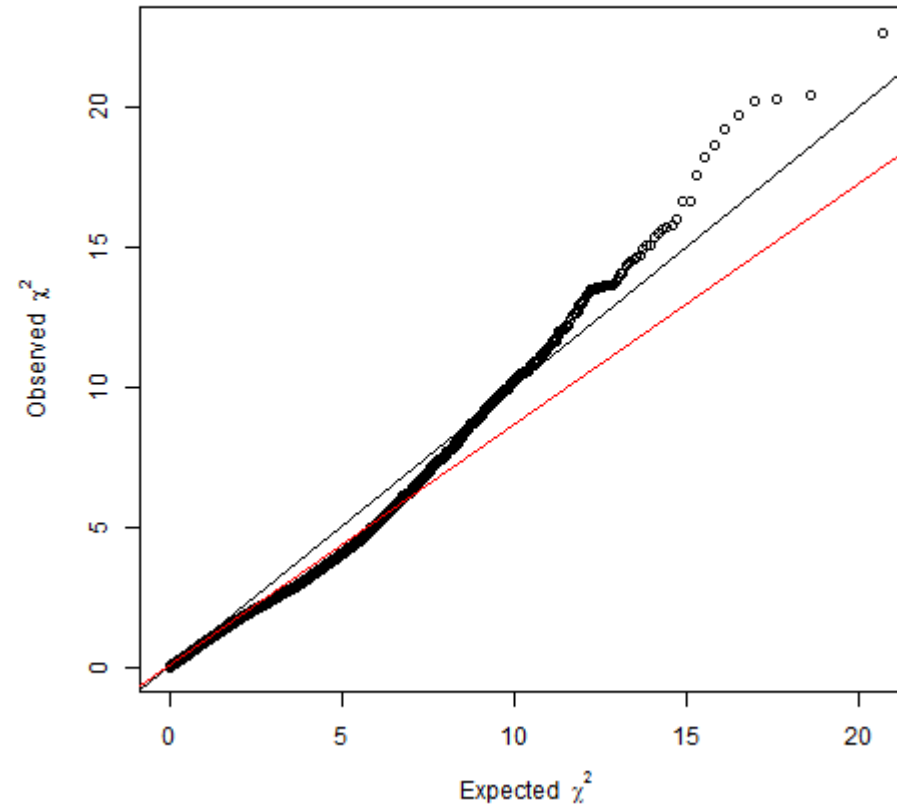
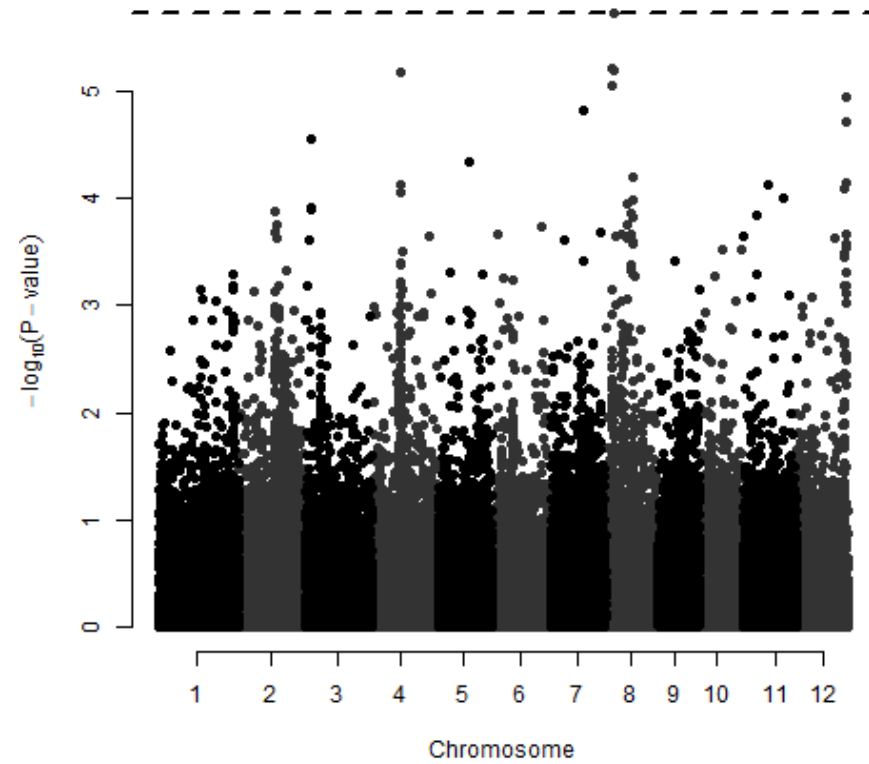

# tropical japonica - NaS<sub>HT</sub>

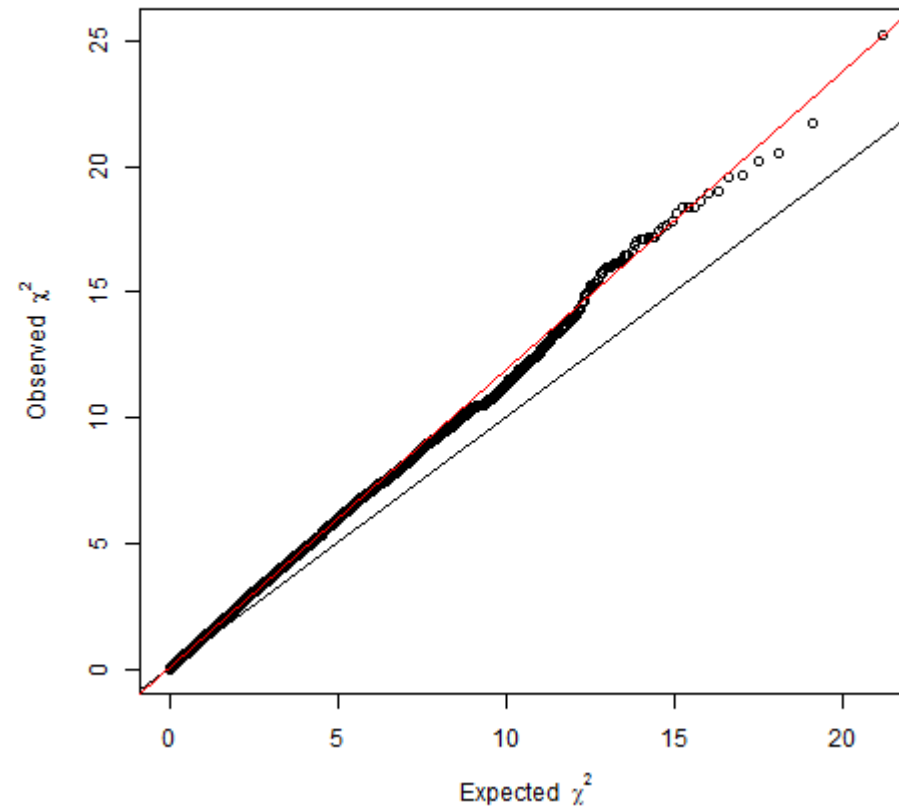
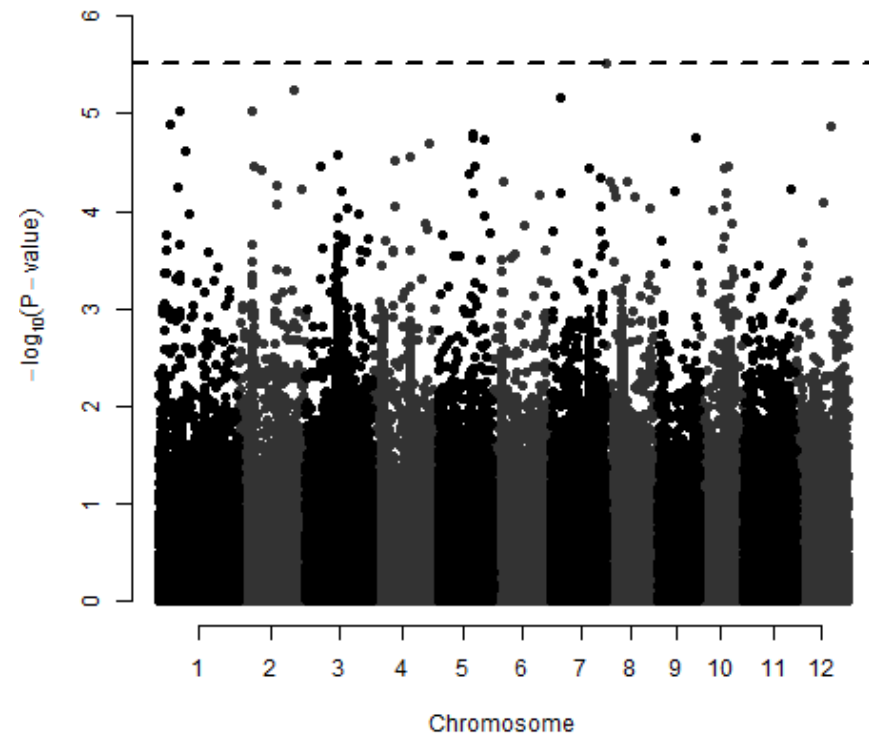

$$\text{NaS}_{\text{LT}}$$

Shoot sodium concentration in the low treatment

# All genotypes - NaS<sub>LT</sub>

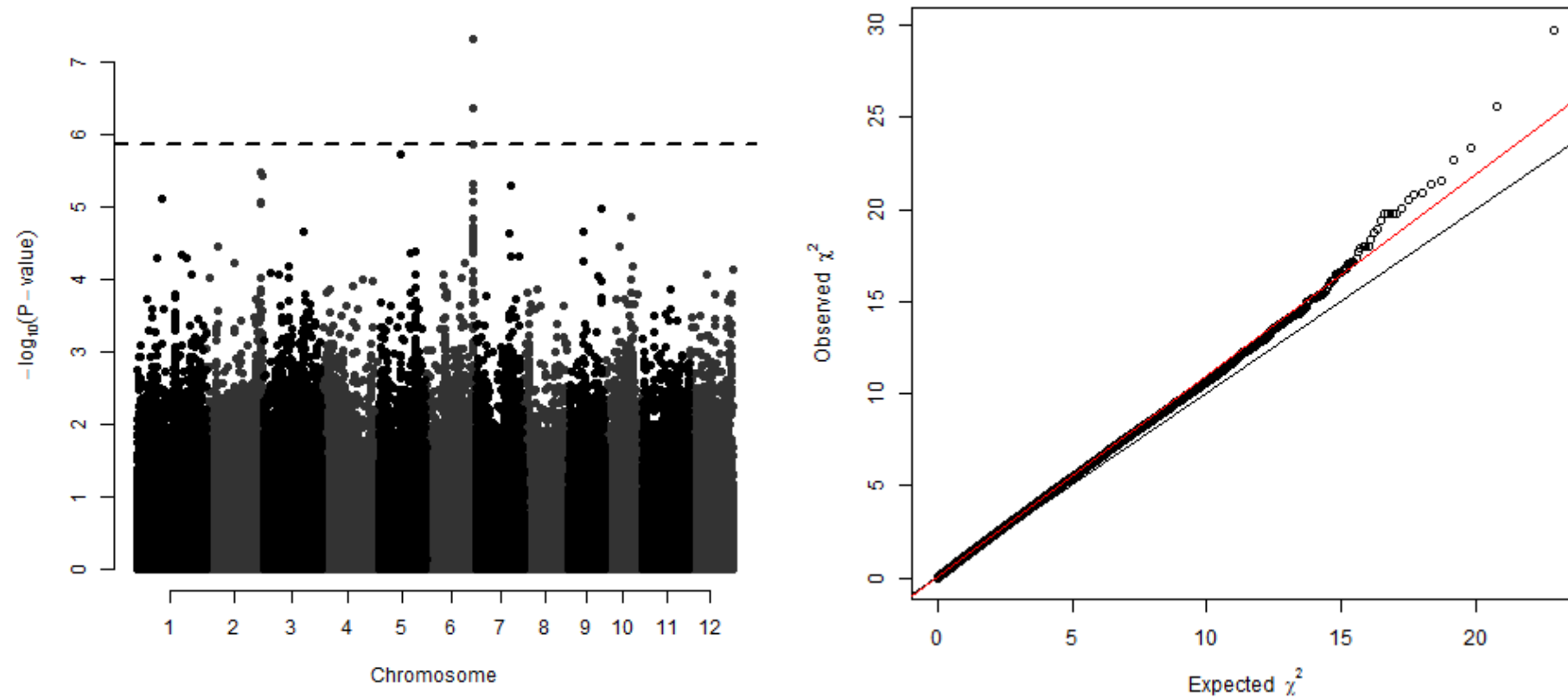

# Indica - NaS<sub>LT</sub>

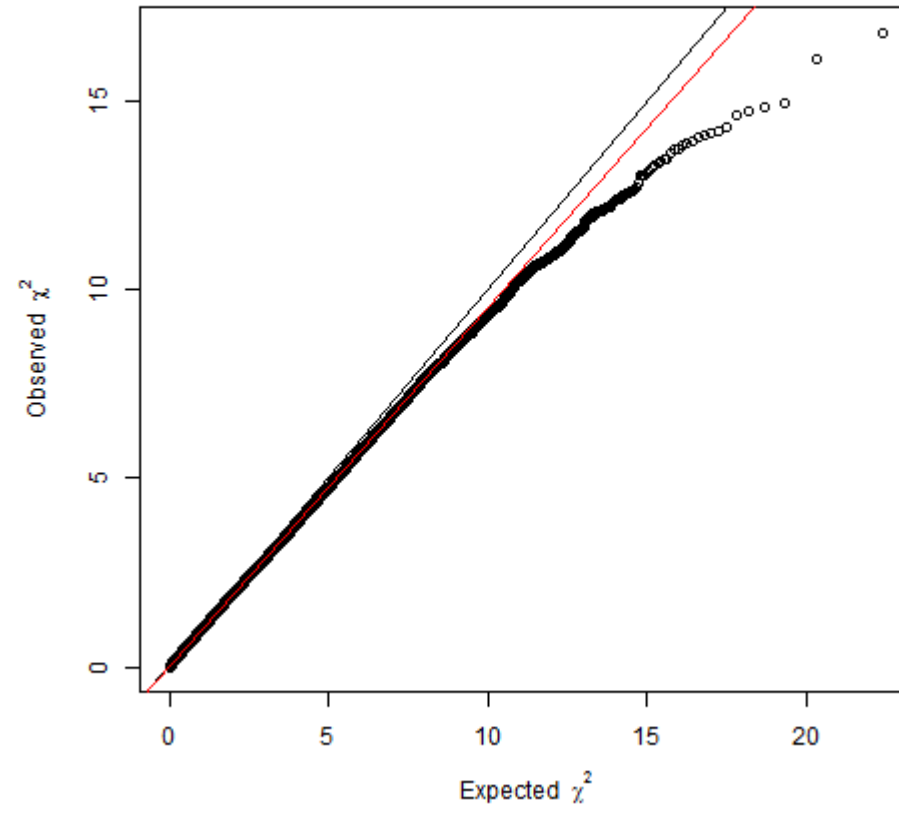
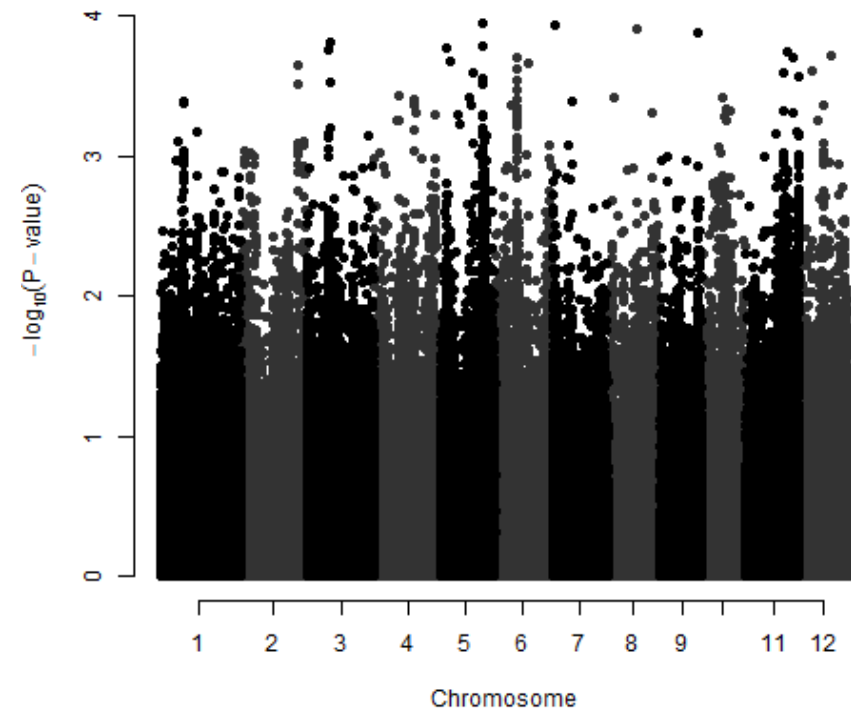

# Japonica - NaS<sub>LT</sub>

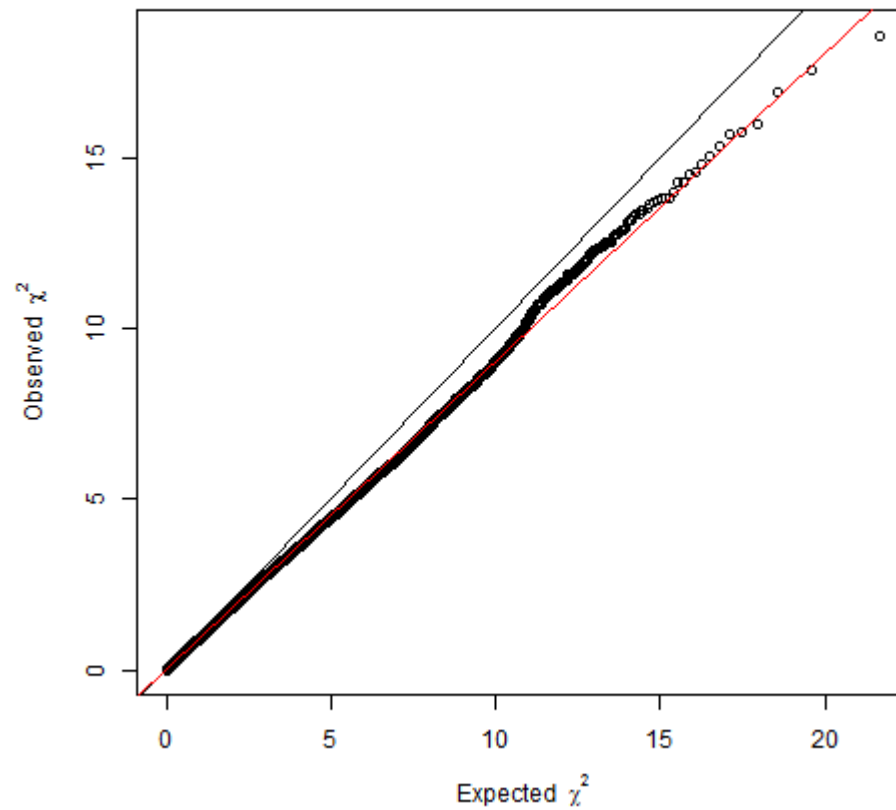
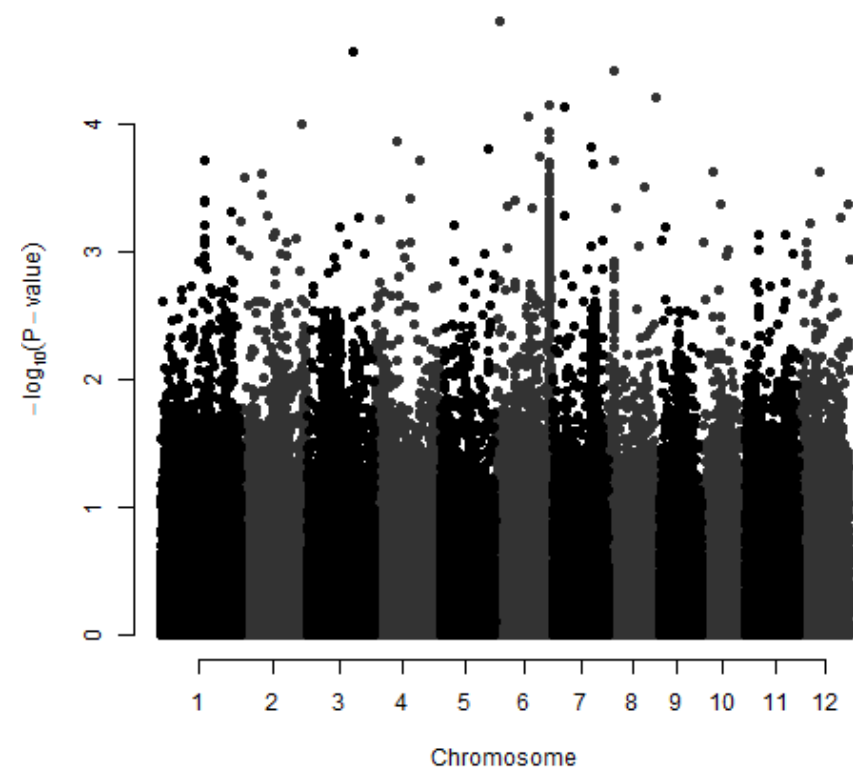

aus - NaS<sub>LT</sub>

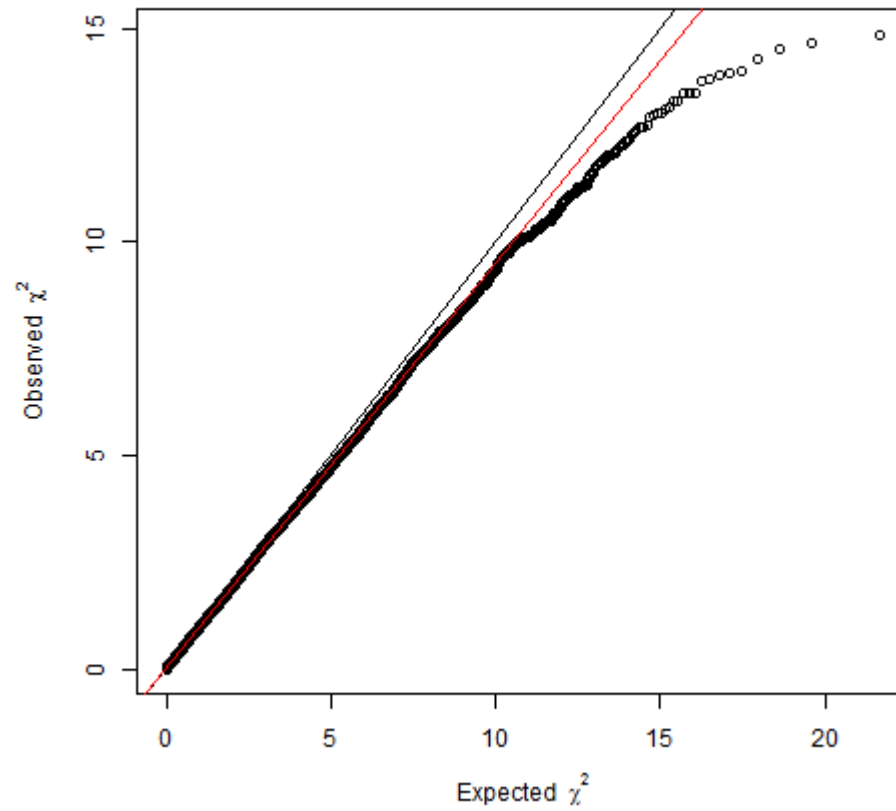
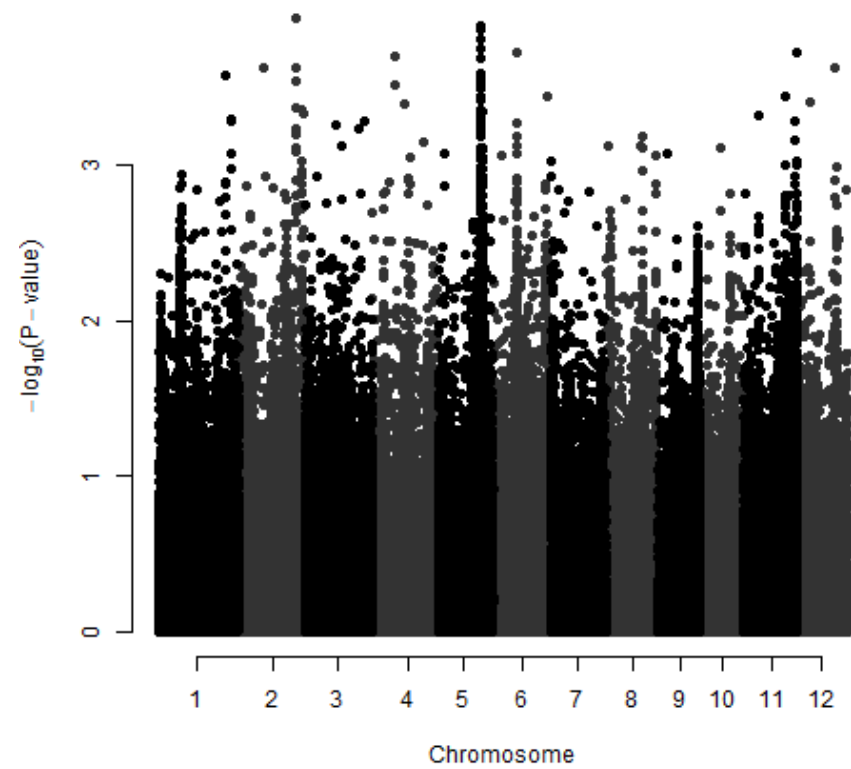



indica - NaS<sub>LT</sub>

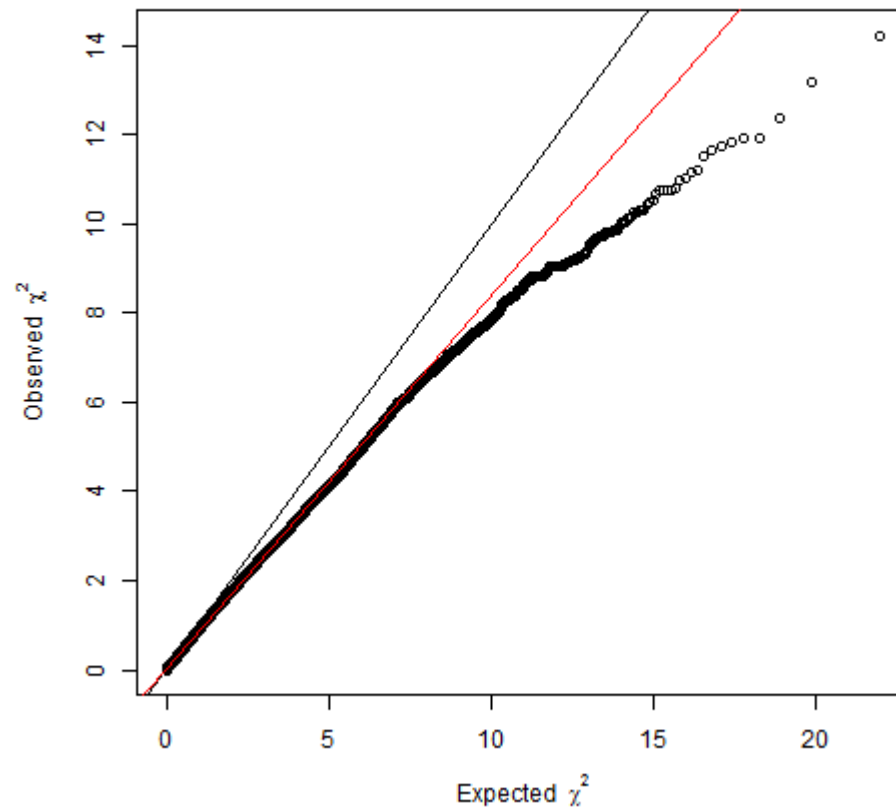
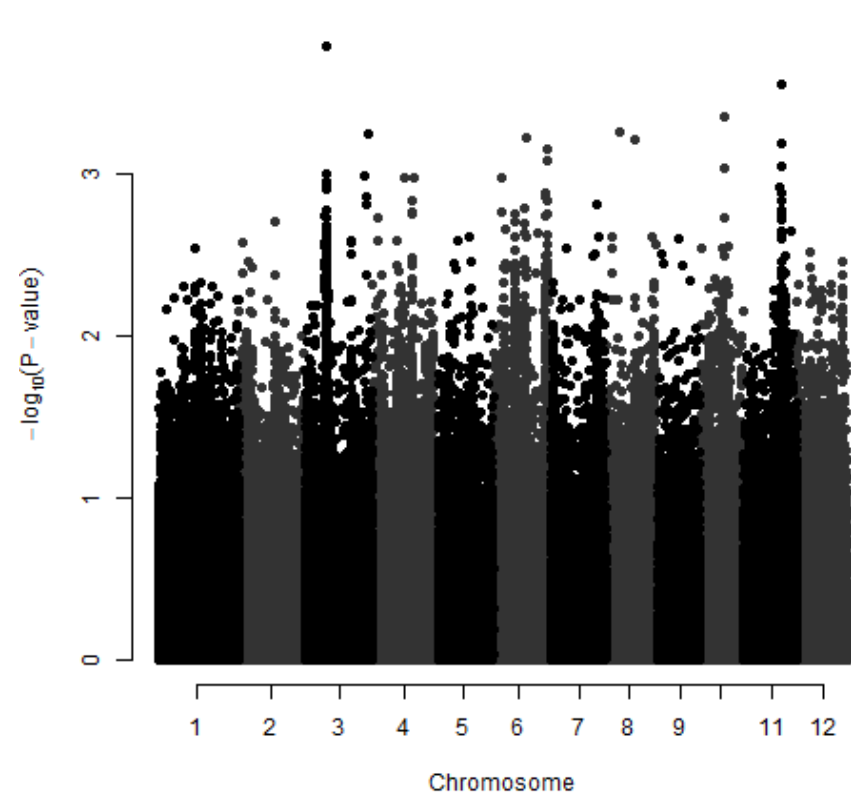

# temperate japonica - NaS<sub>LT</sub>

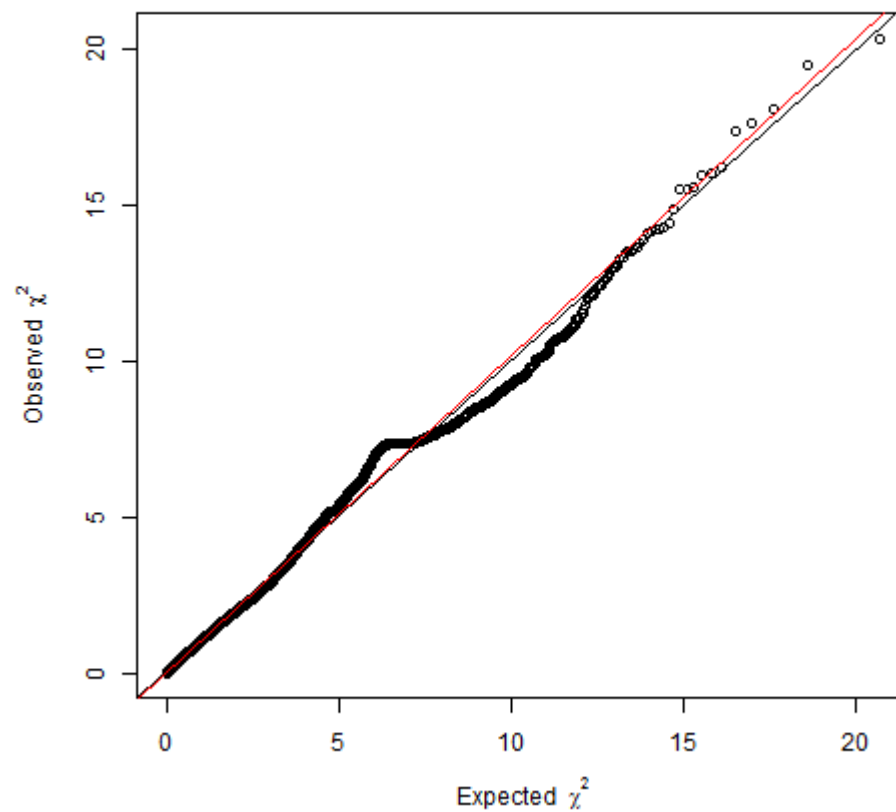
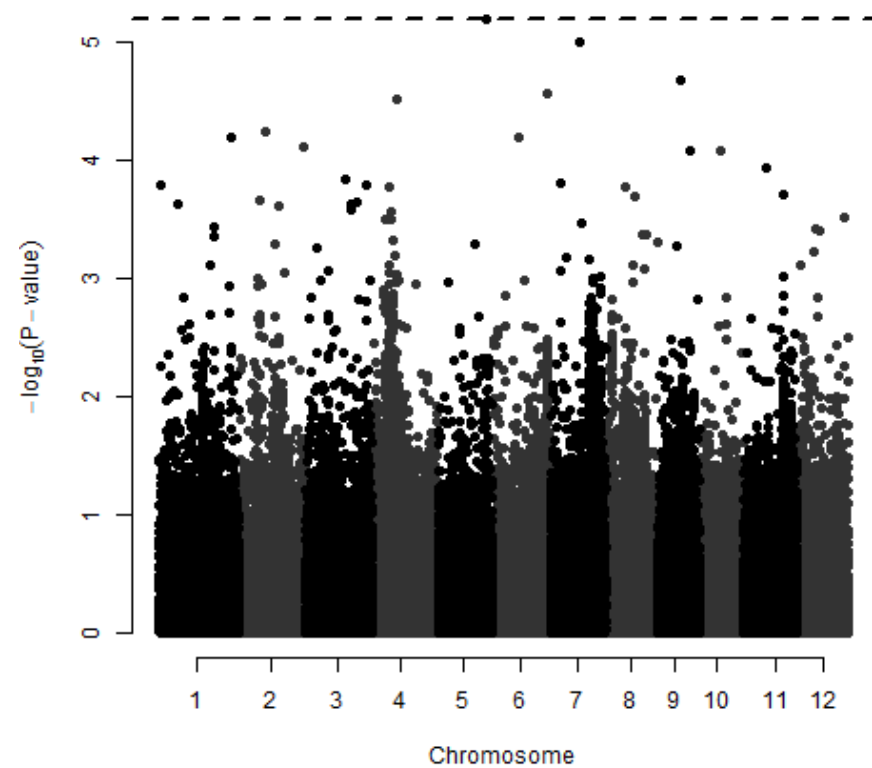

# tropical japonica - NaS<sub>LT</sub>

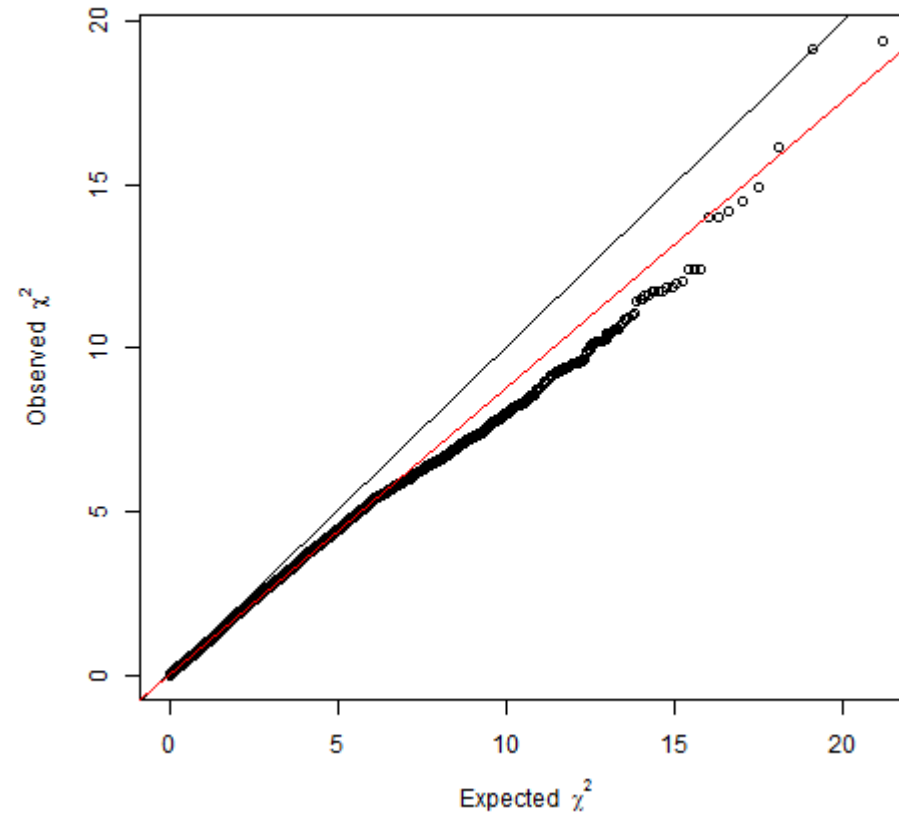
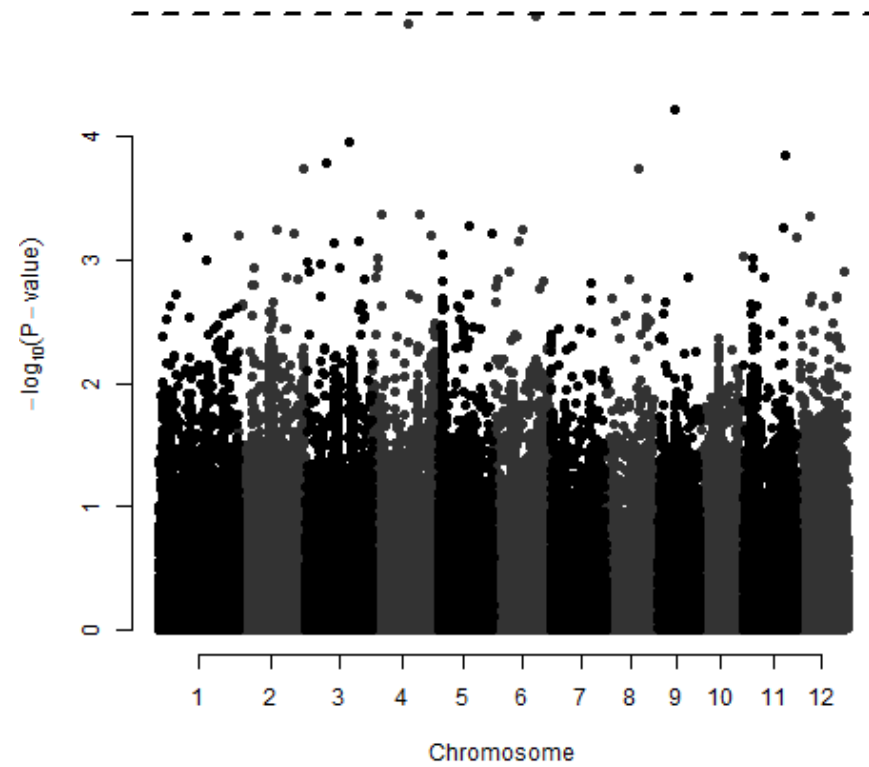

P

Plant mass in the low treatment

# All genotypes - P

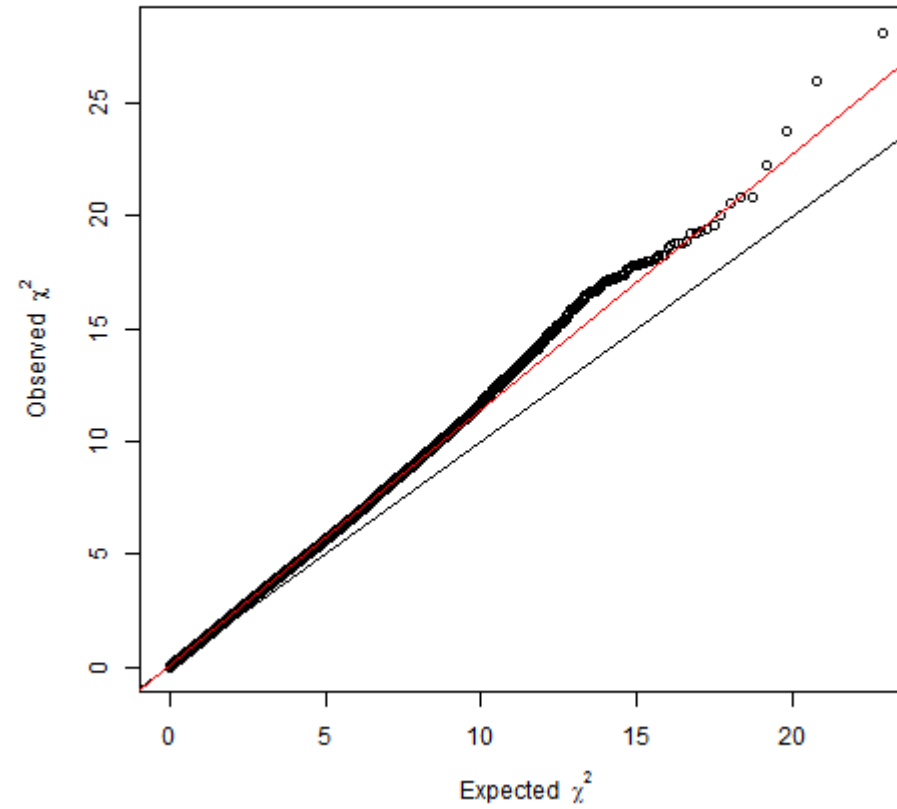
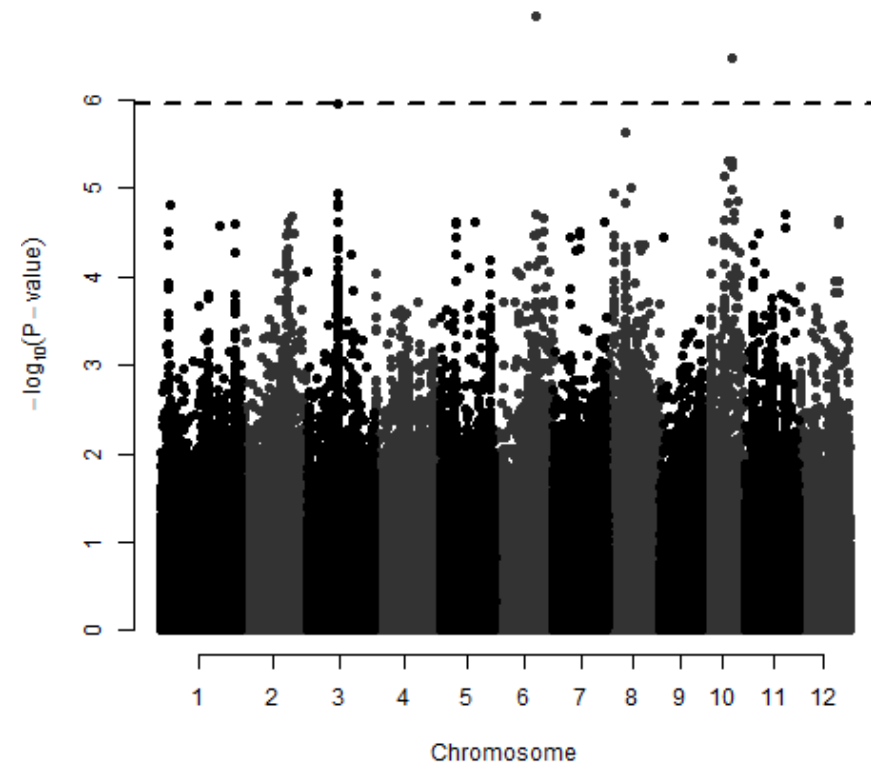

# Indica - P

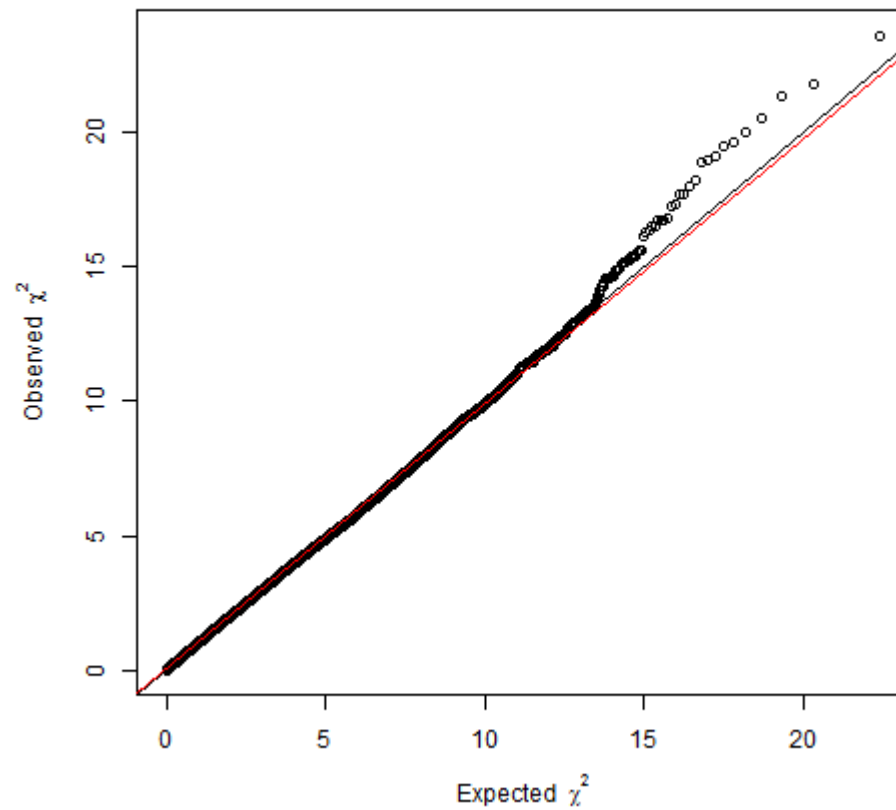
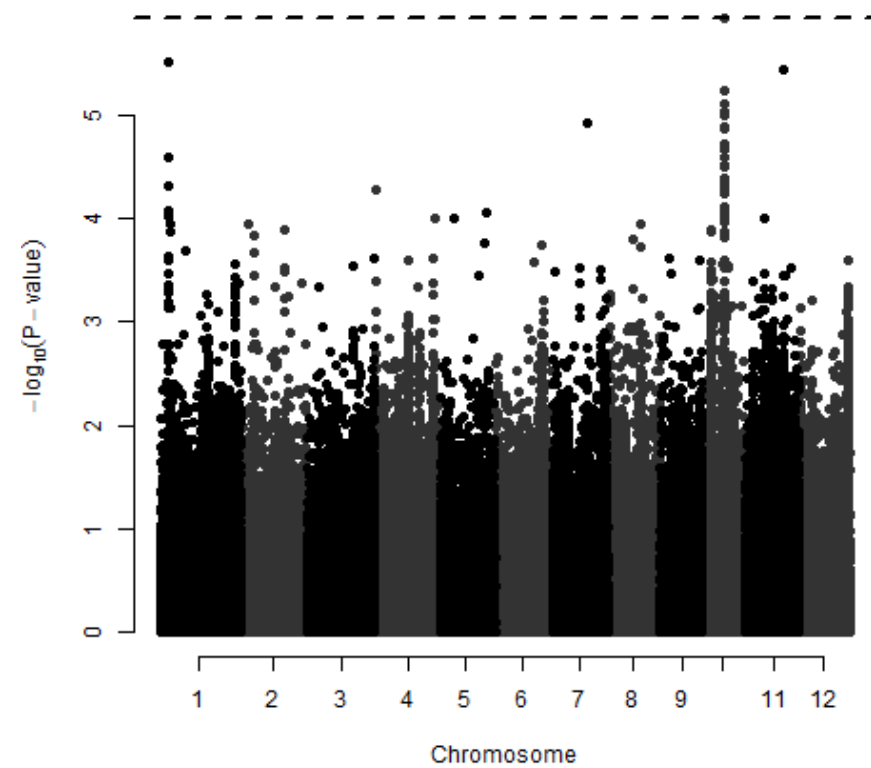

# Japonica - P

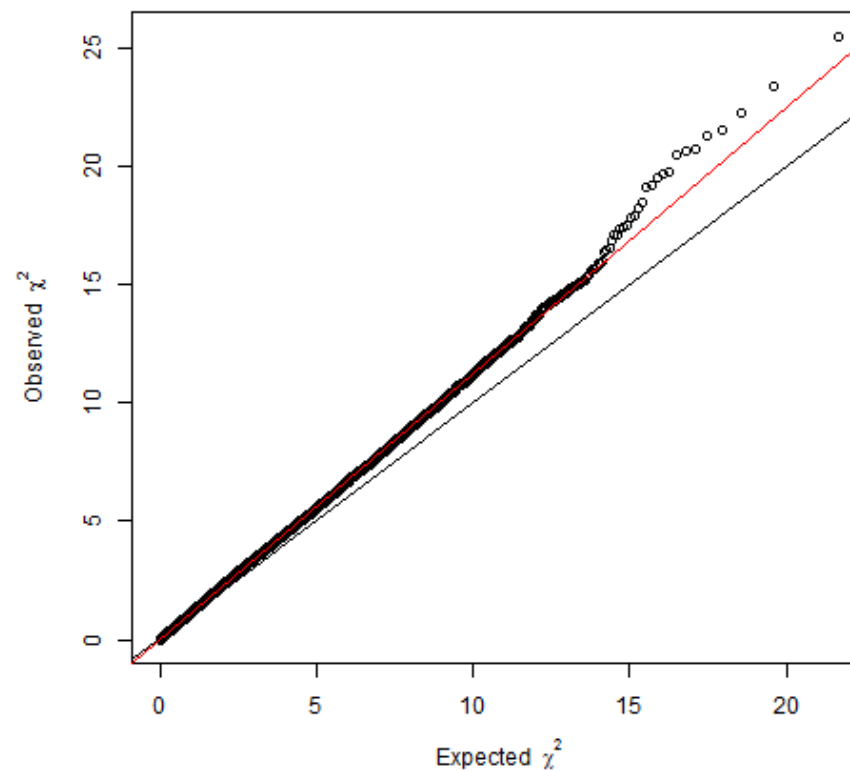
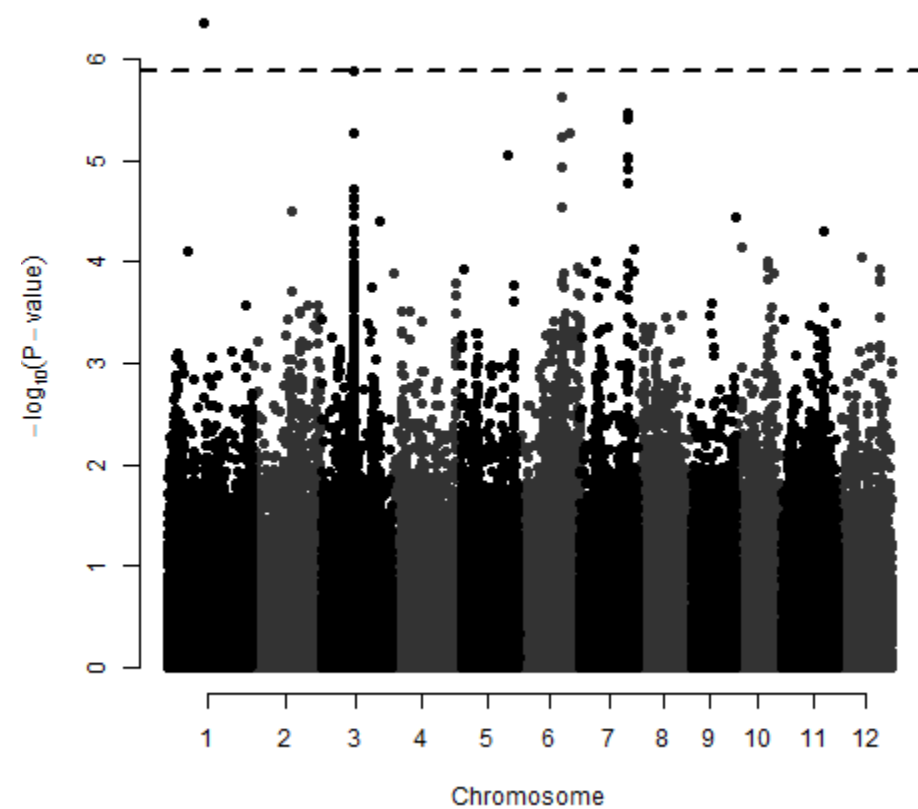

aus - P

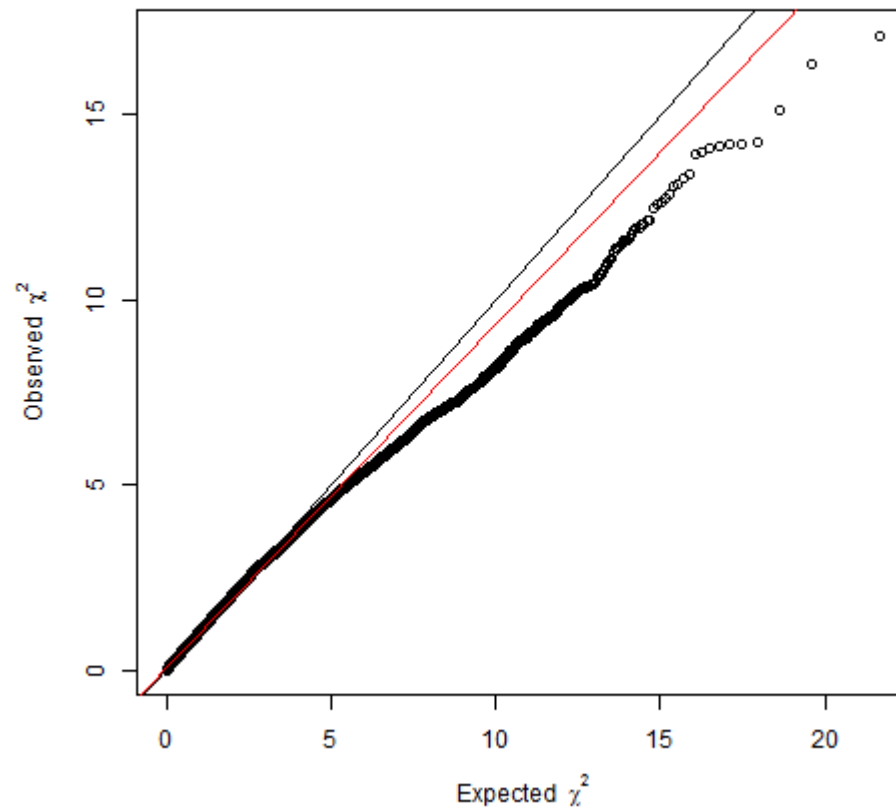
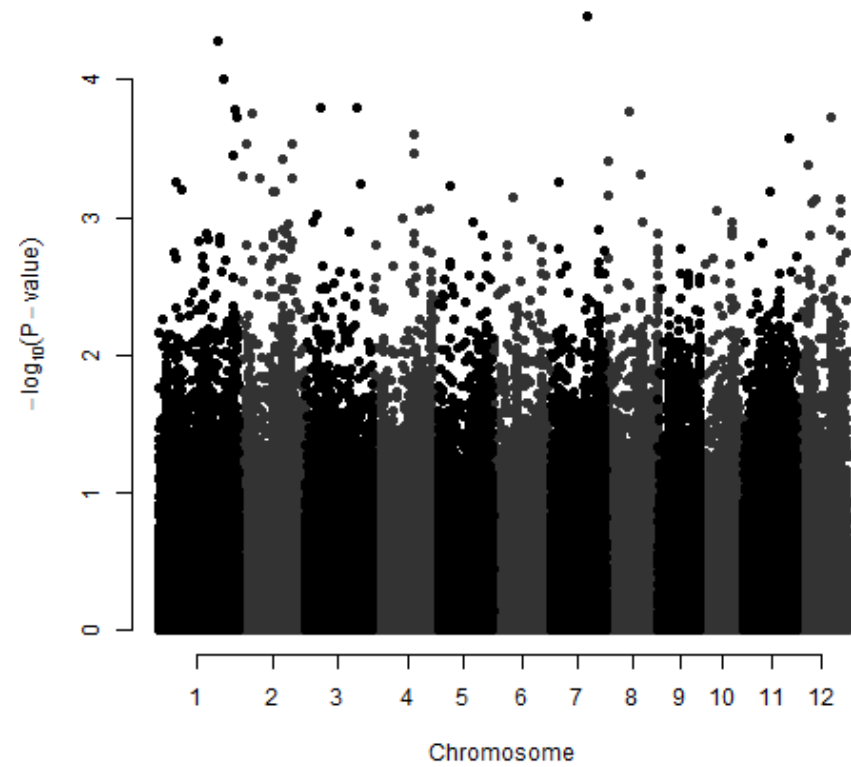



indica - P

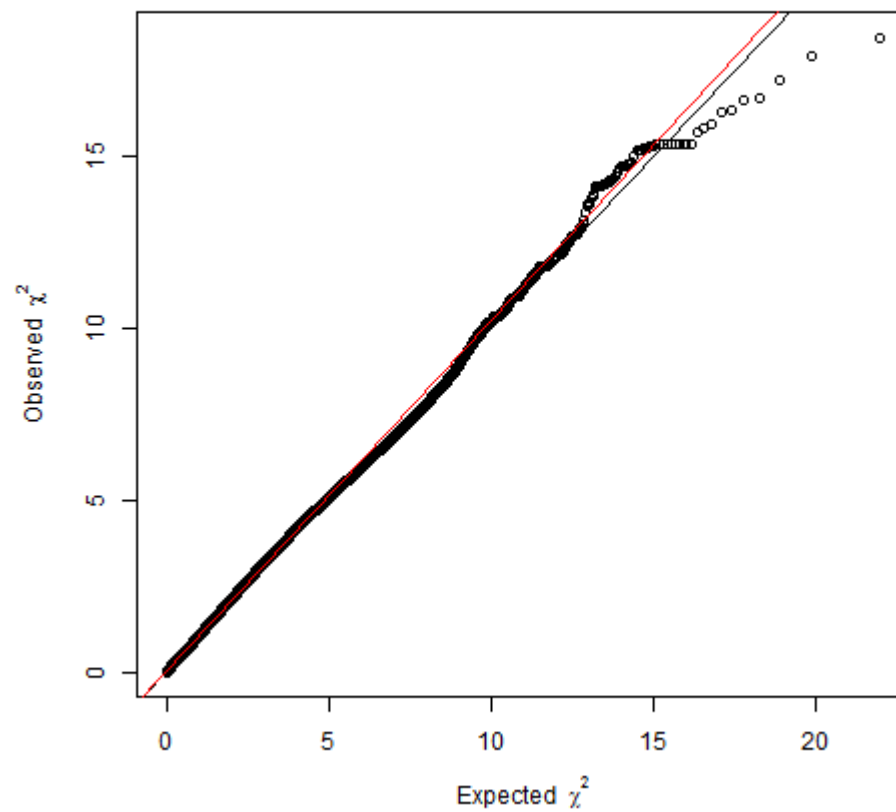
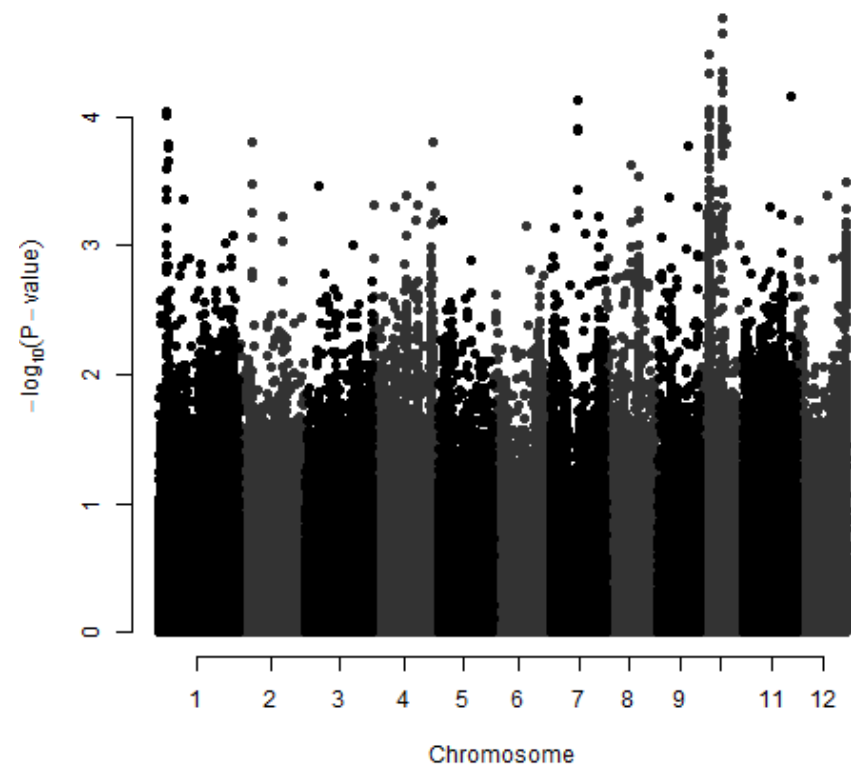

# temperate japonica - P

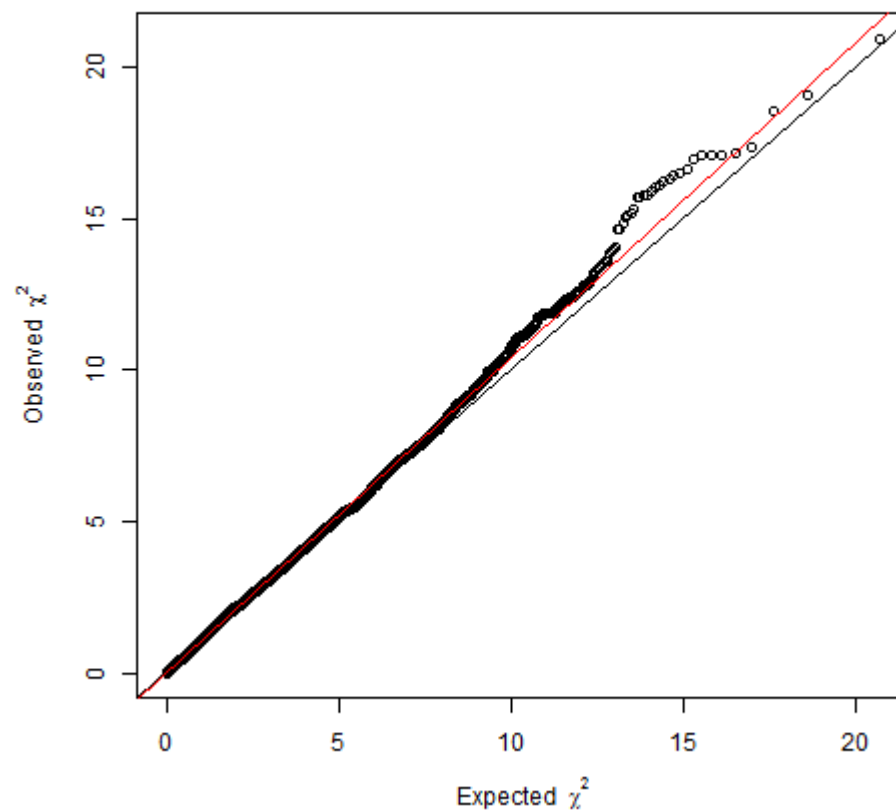
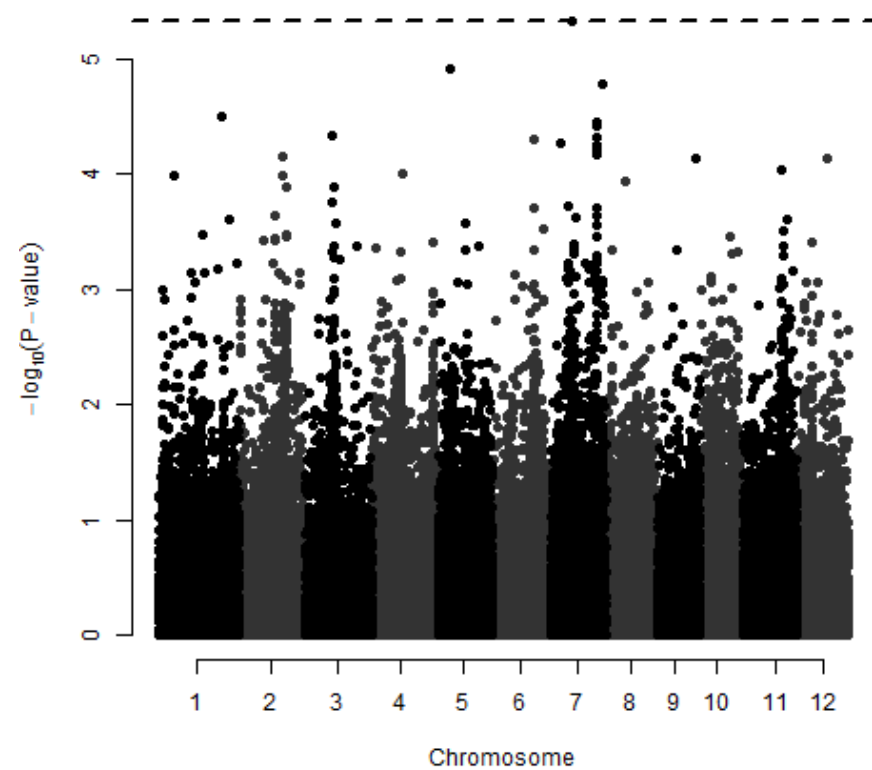

# tropical japonica - P

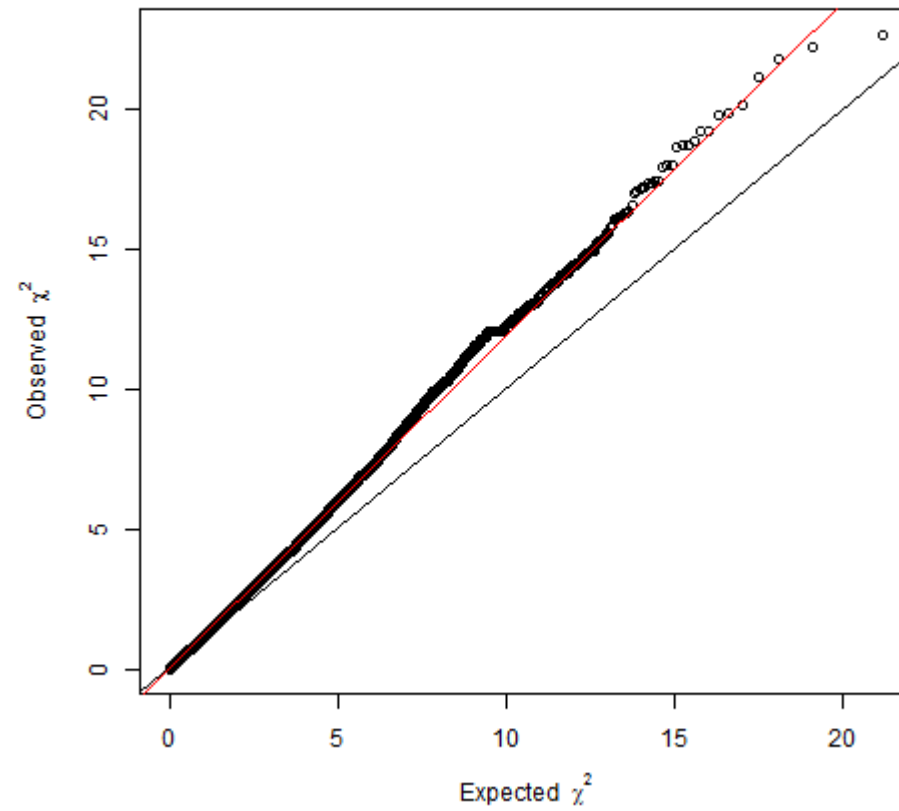
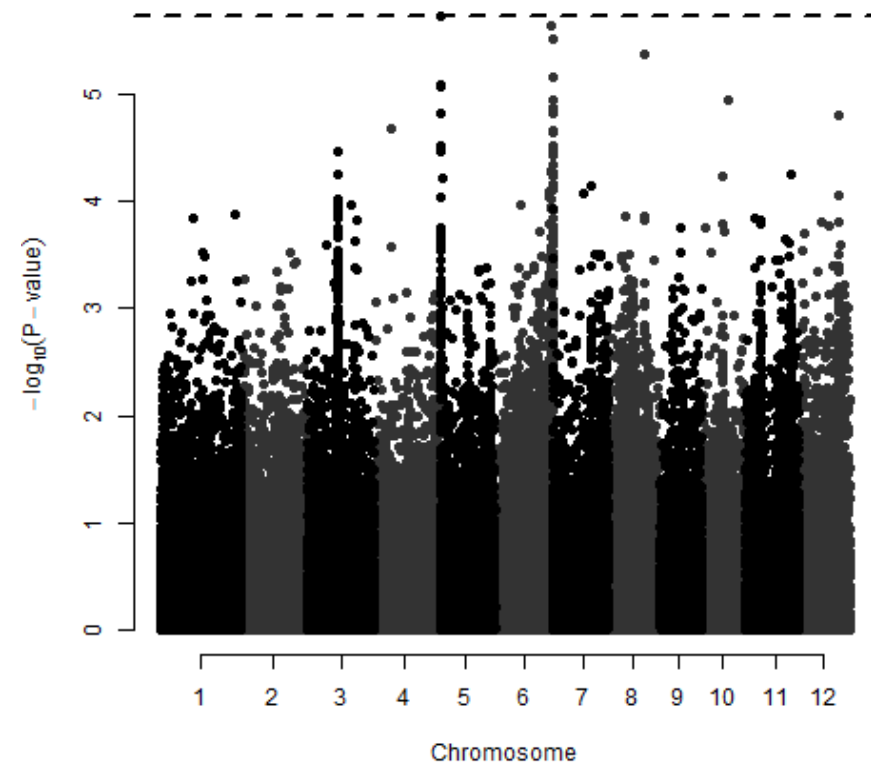

QP

Plant potassium content in the low treatment

# All genotypes - QP

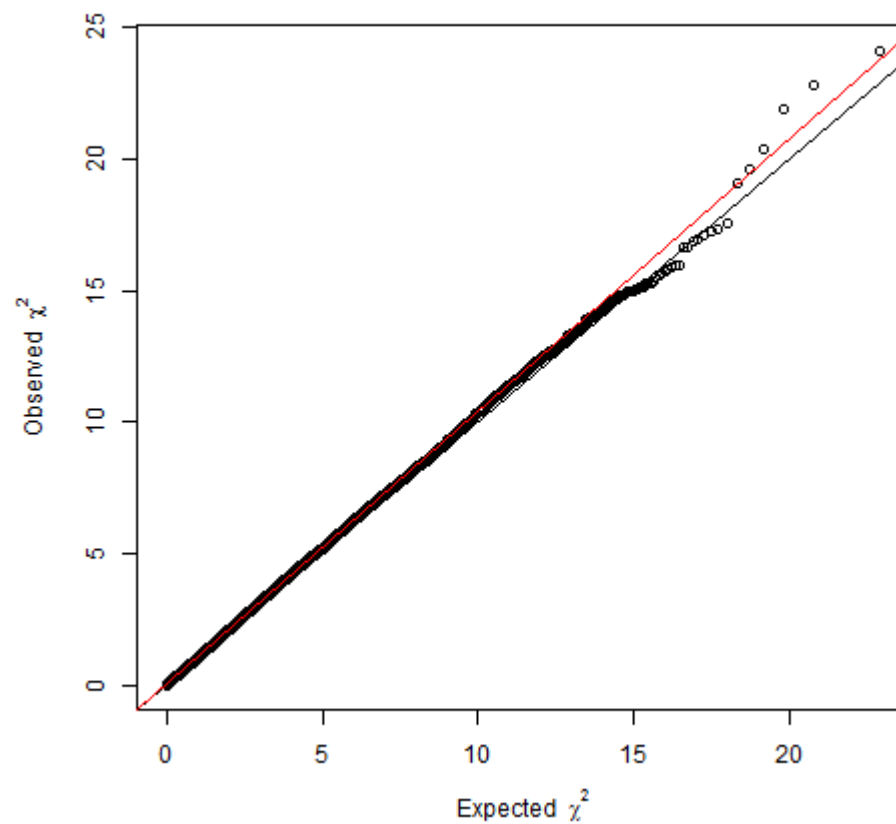
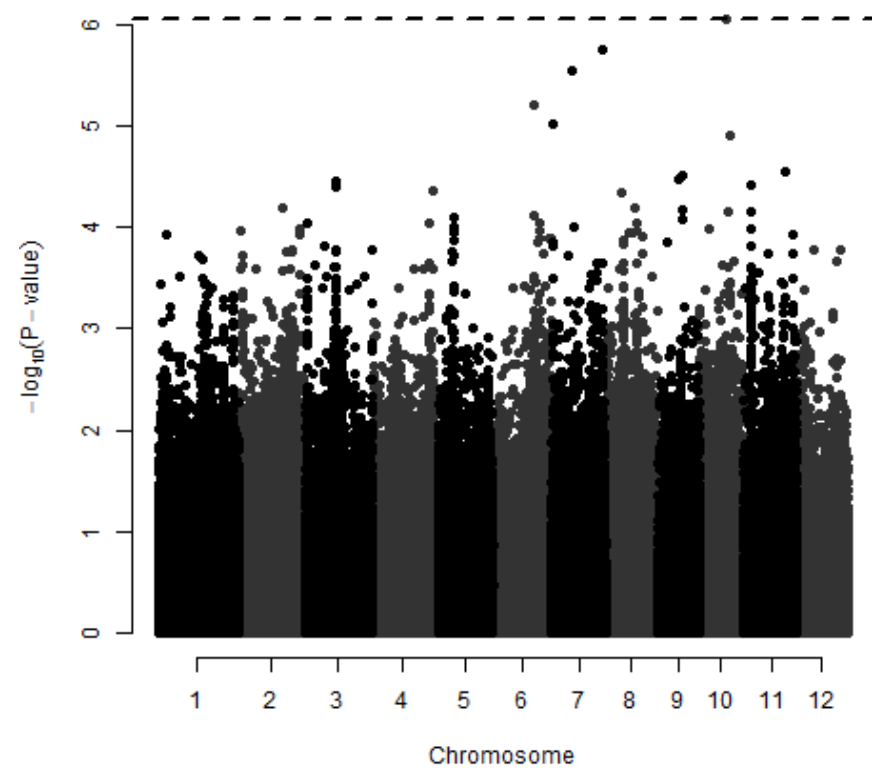

# Indica - QP

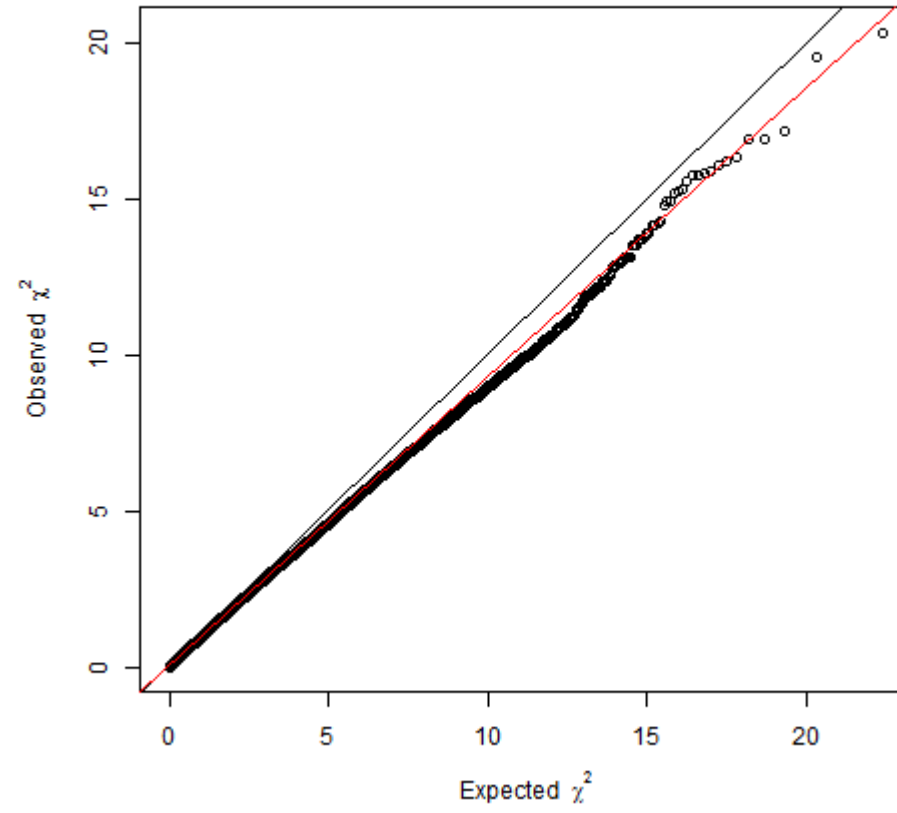
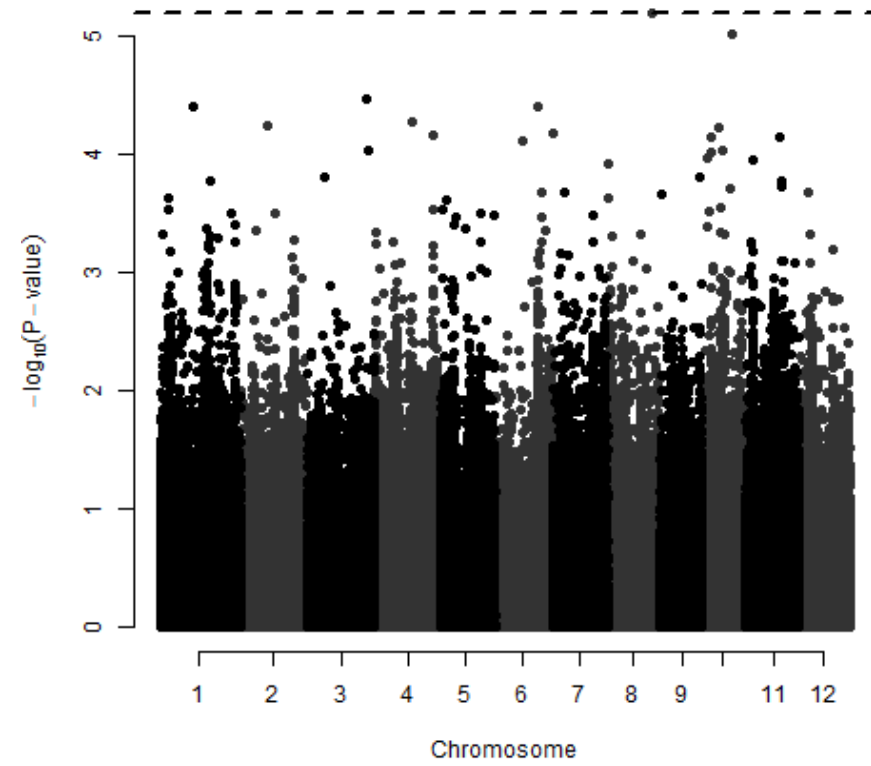

# Japonica - QP

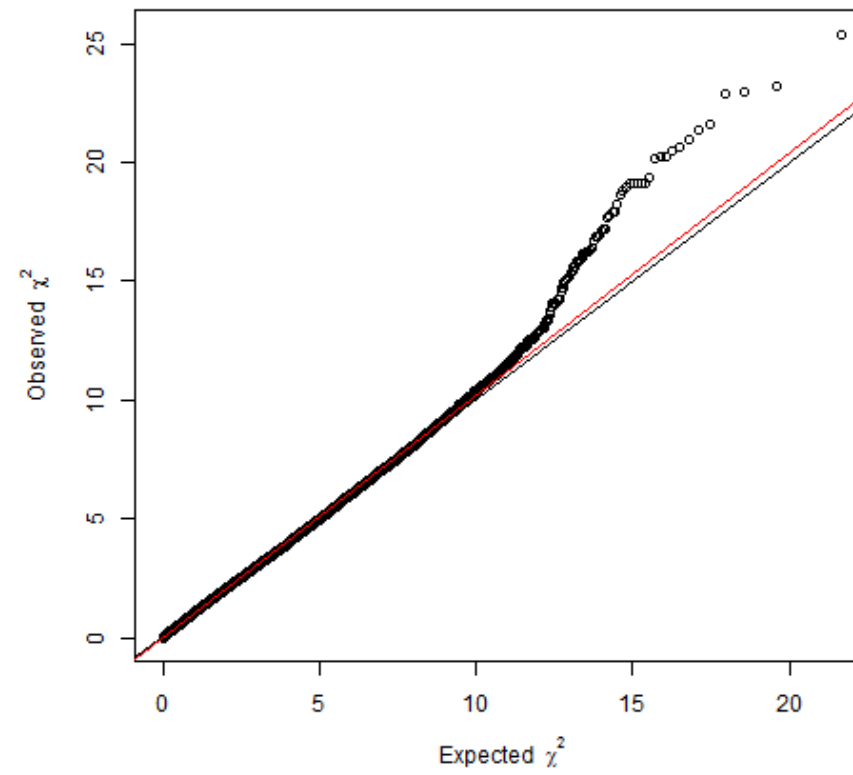
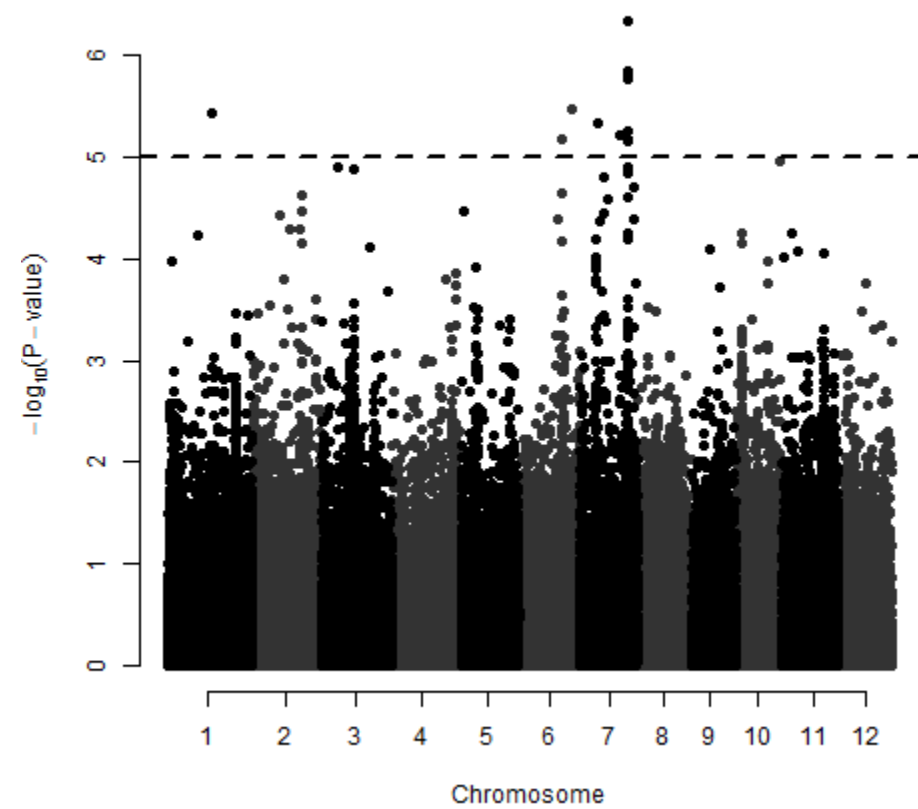

aus - QP

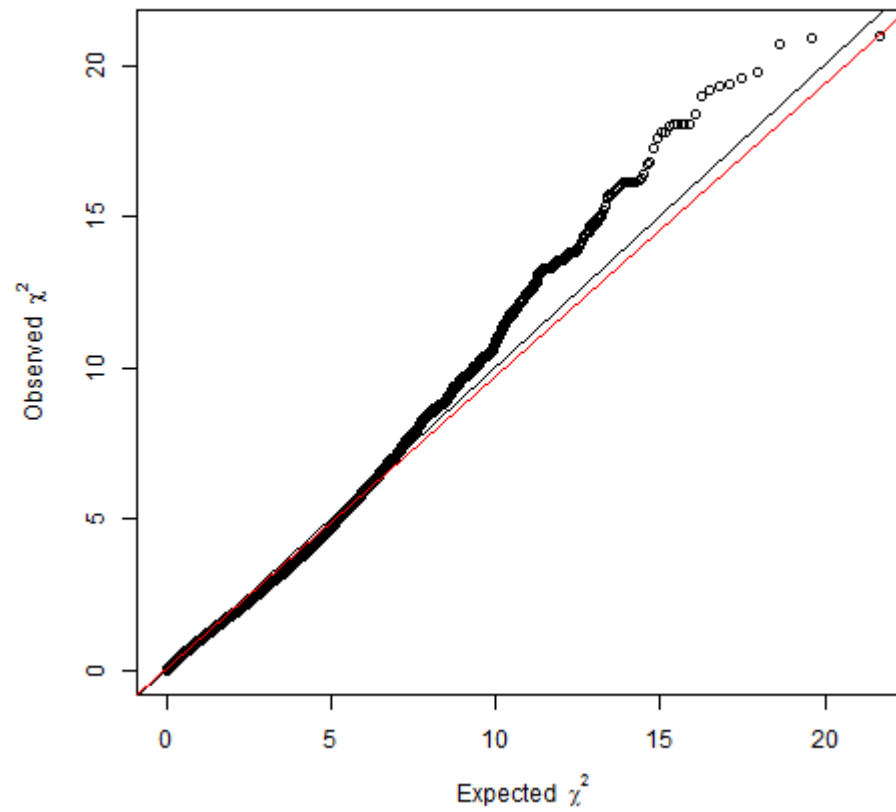
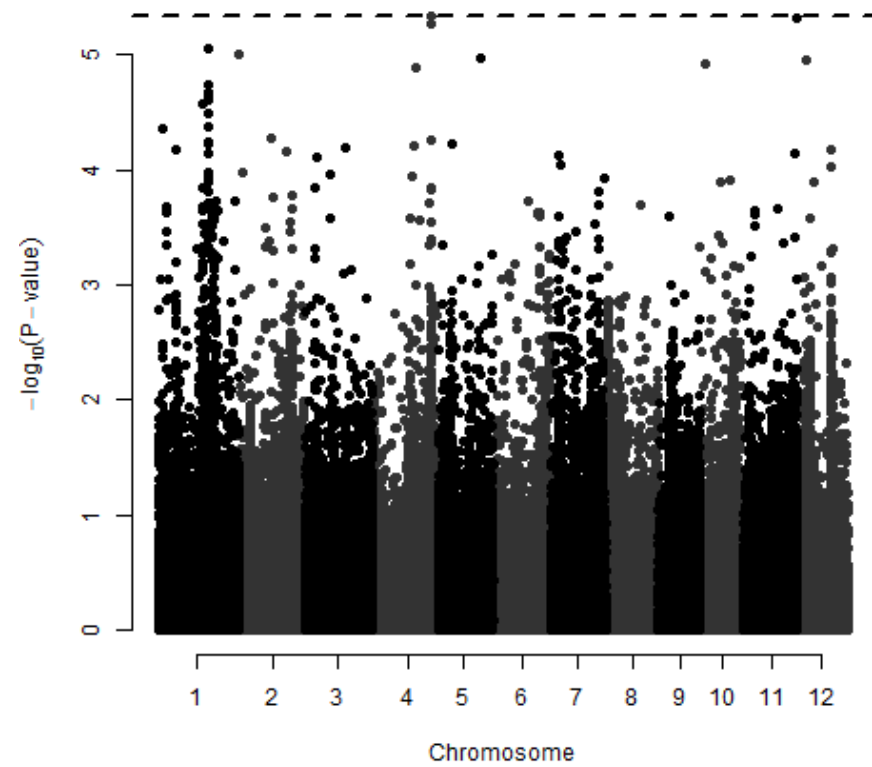



indica -QP

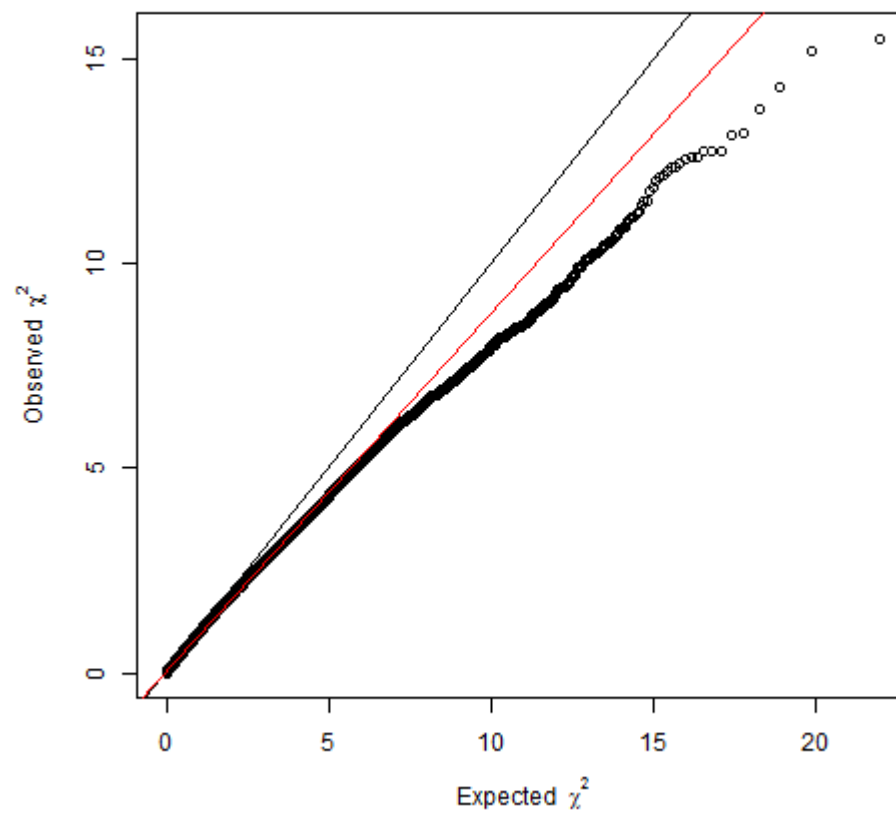
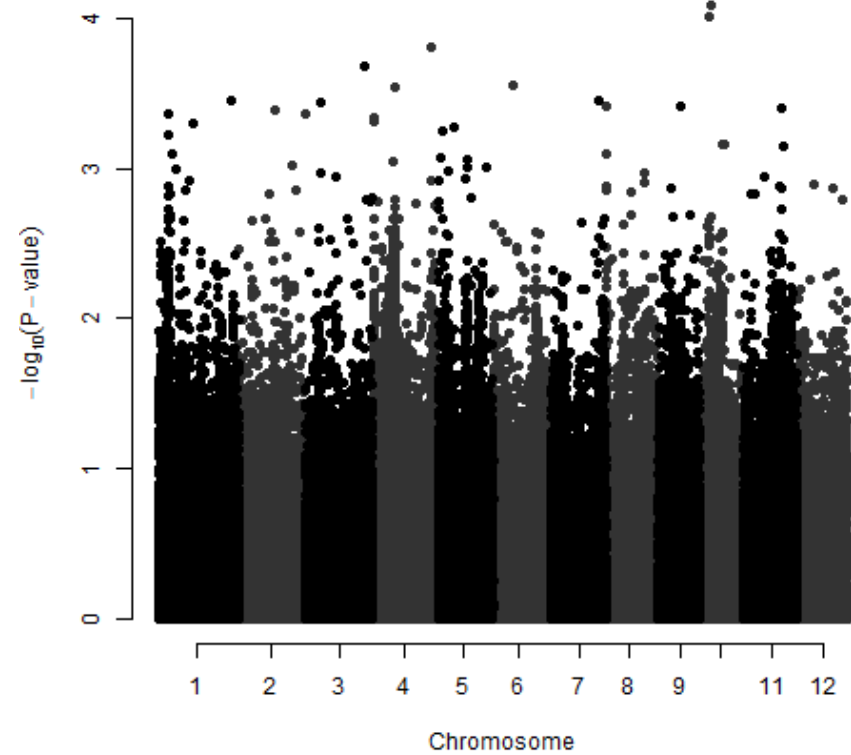

# temperate japonica - QP

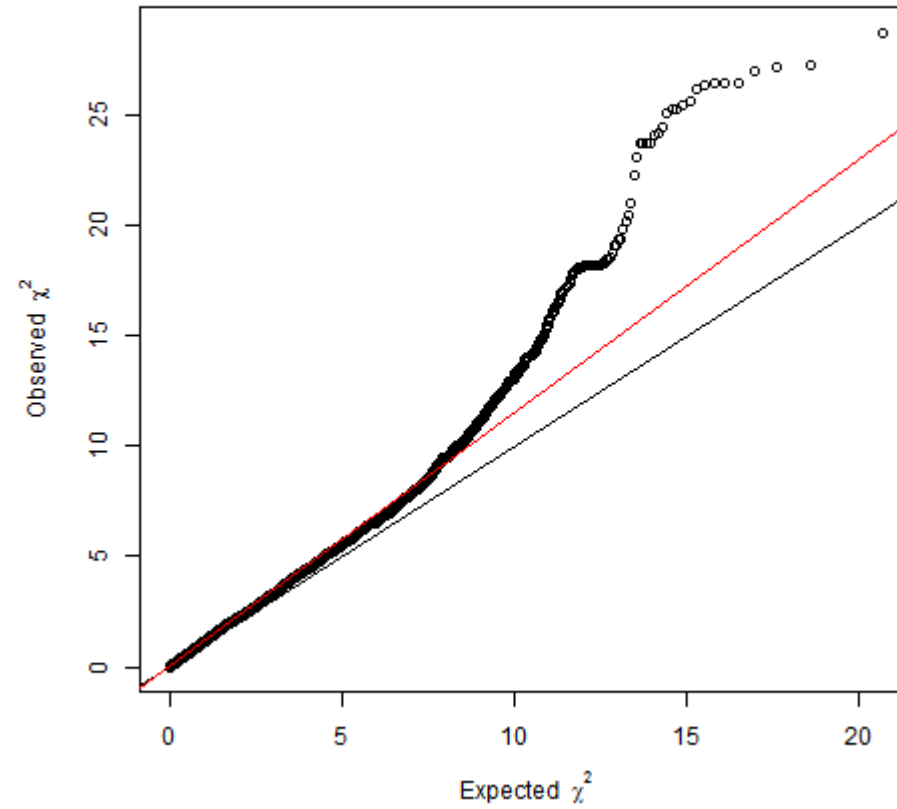
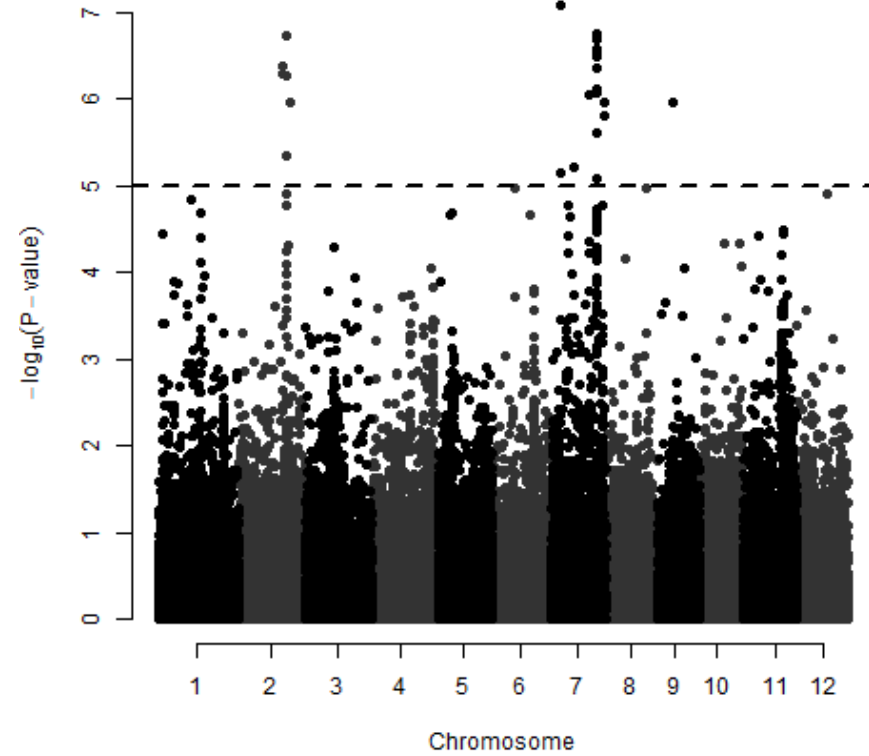

# tropical japonica - QP

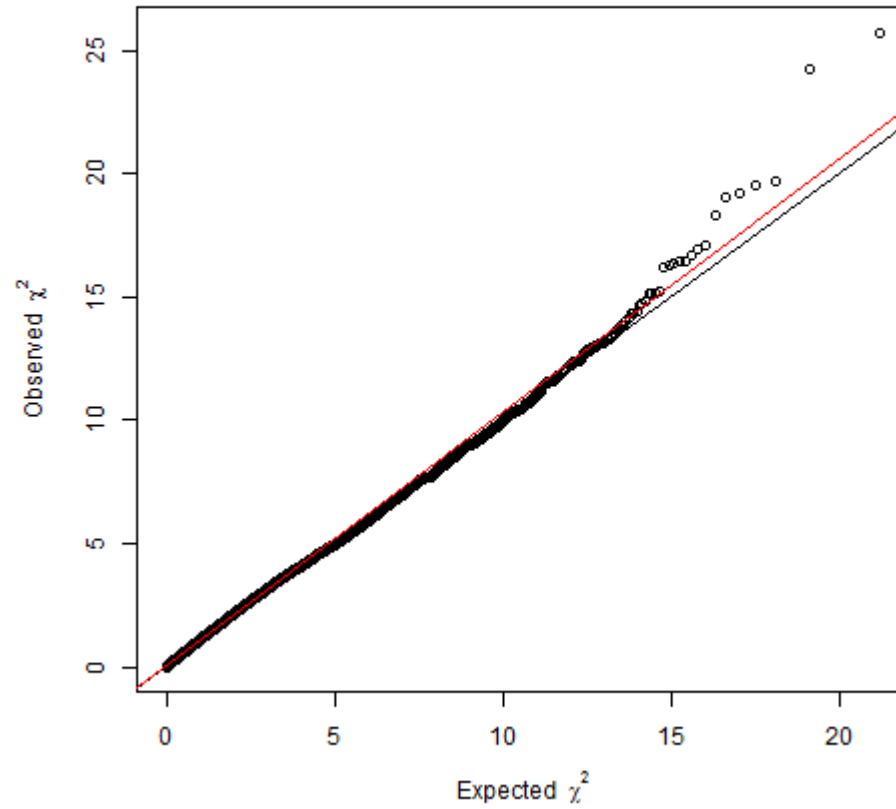
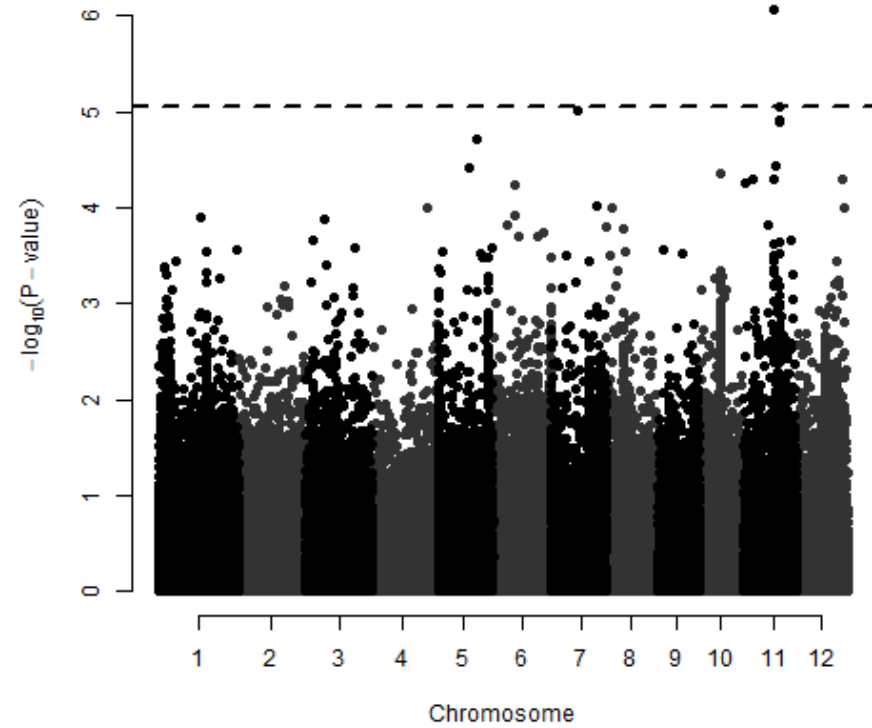

# RCR

Relative root potassium concentration

# All genotypes - RCR

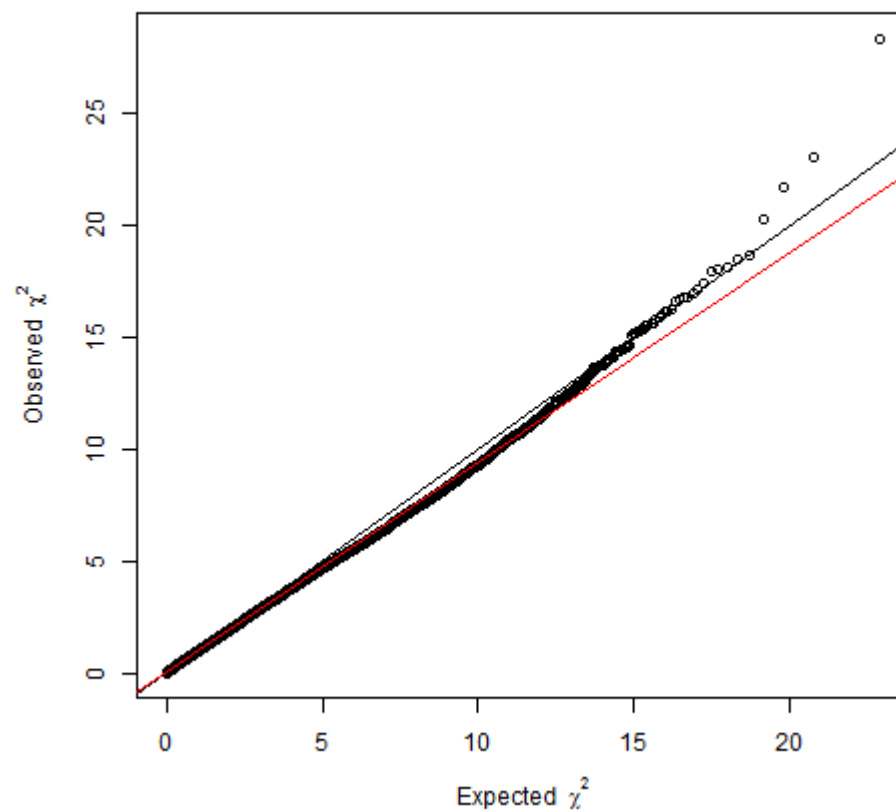
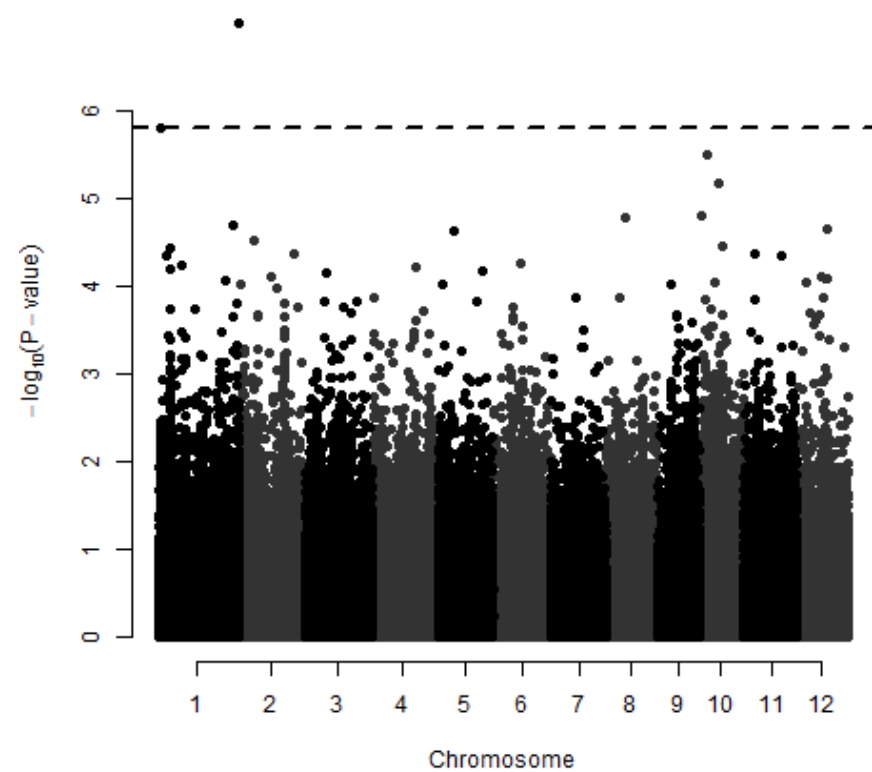

# Indica - RCR

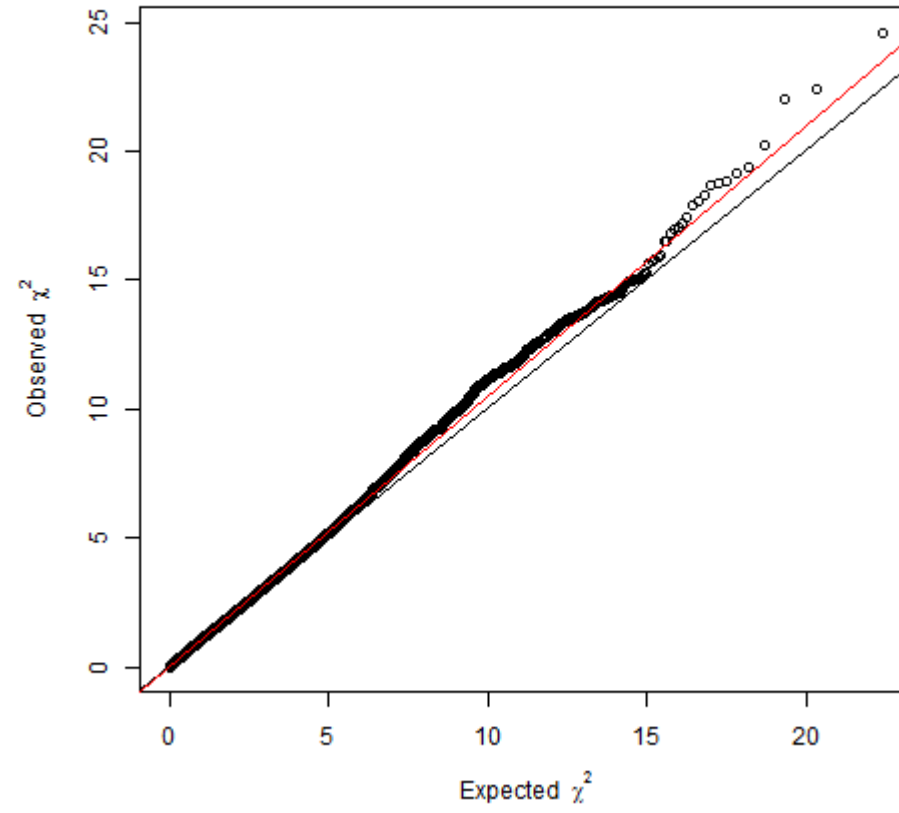
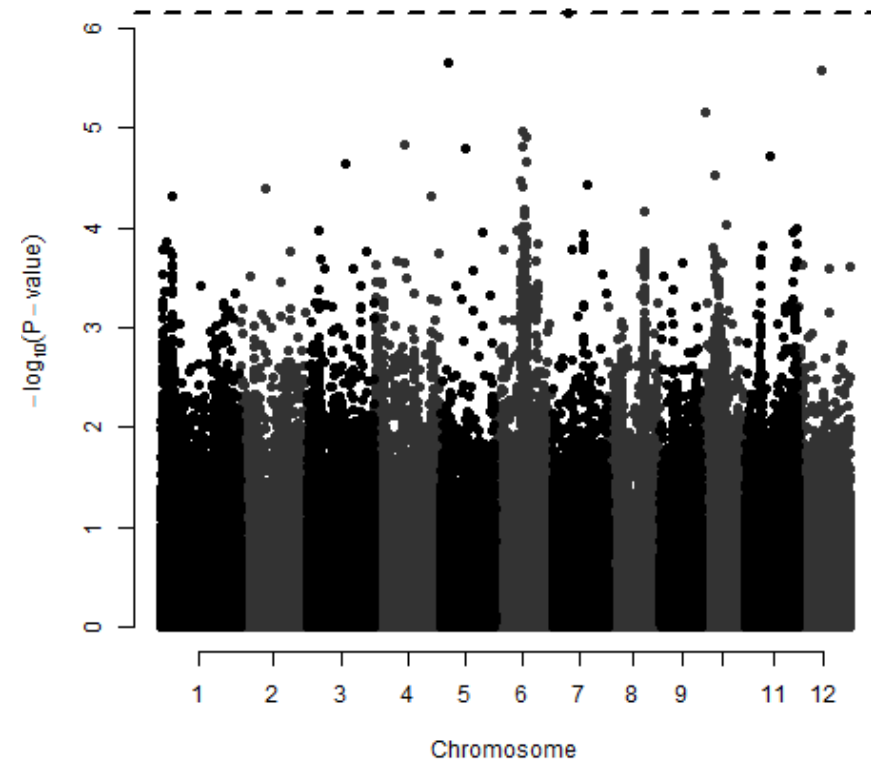

# Japonica - RCR

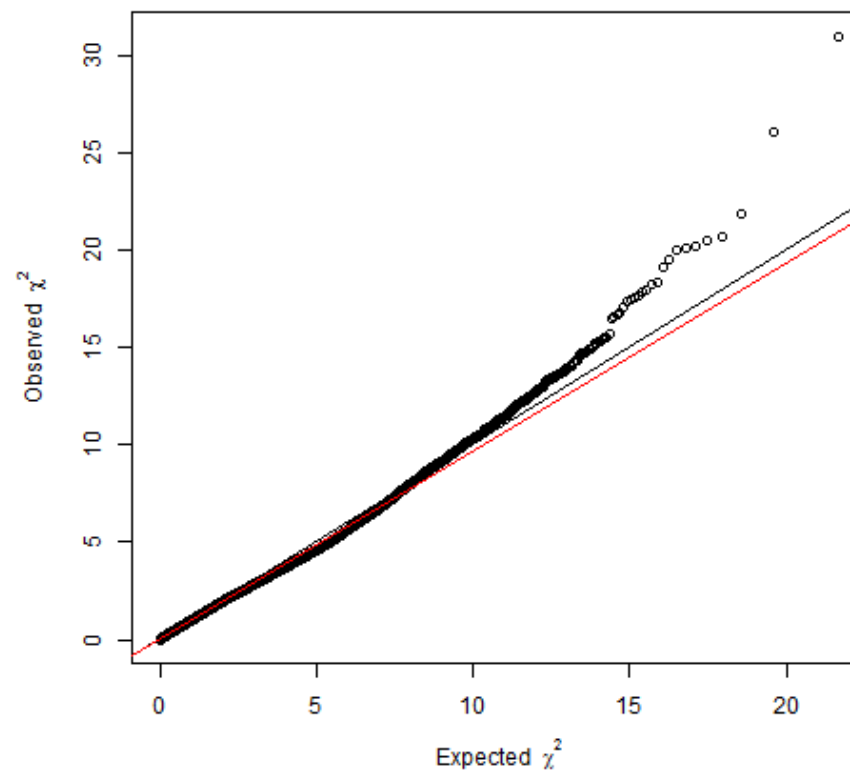
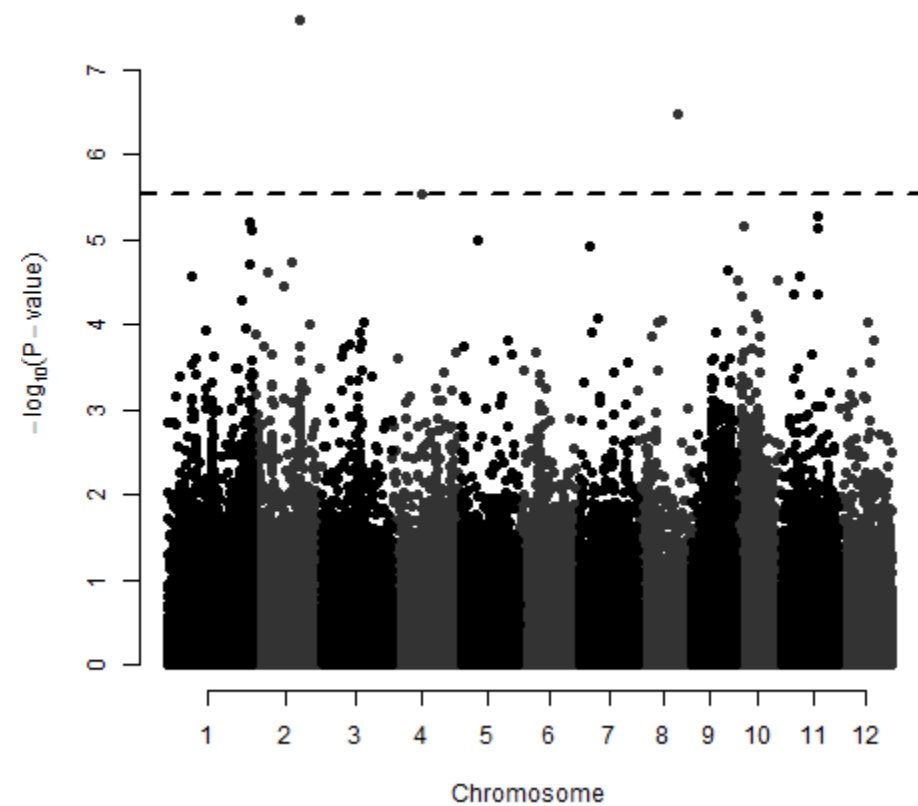

# aus - RCR

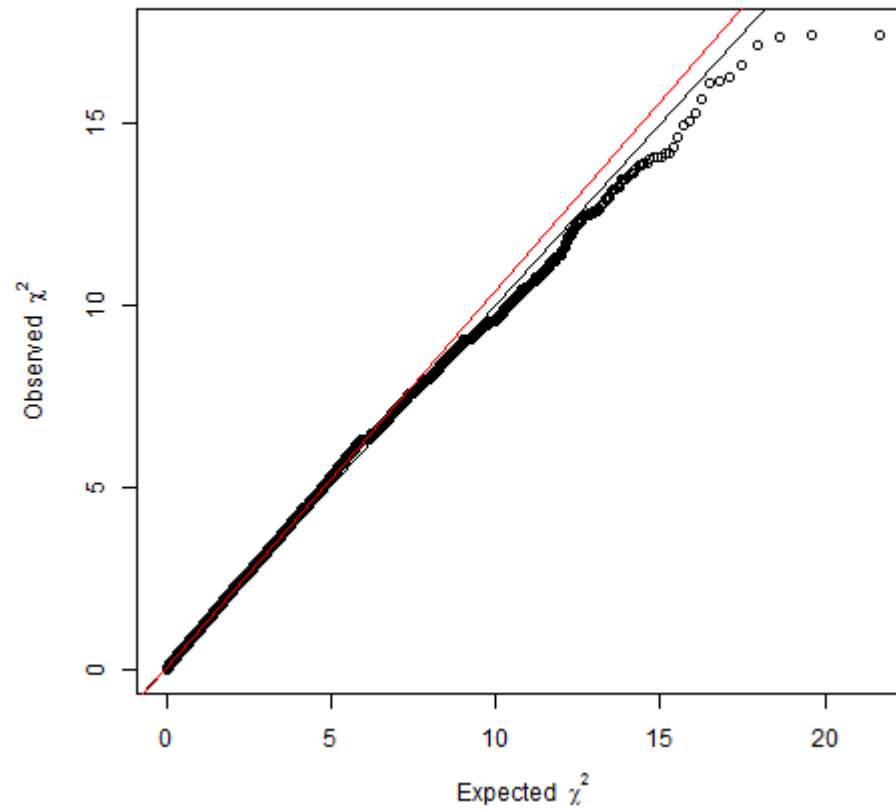
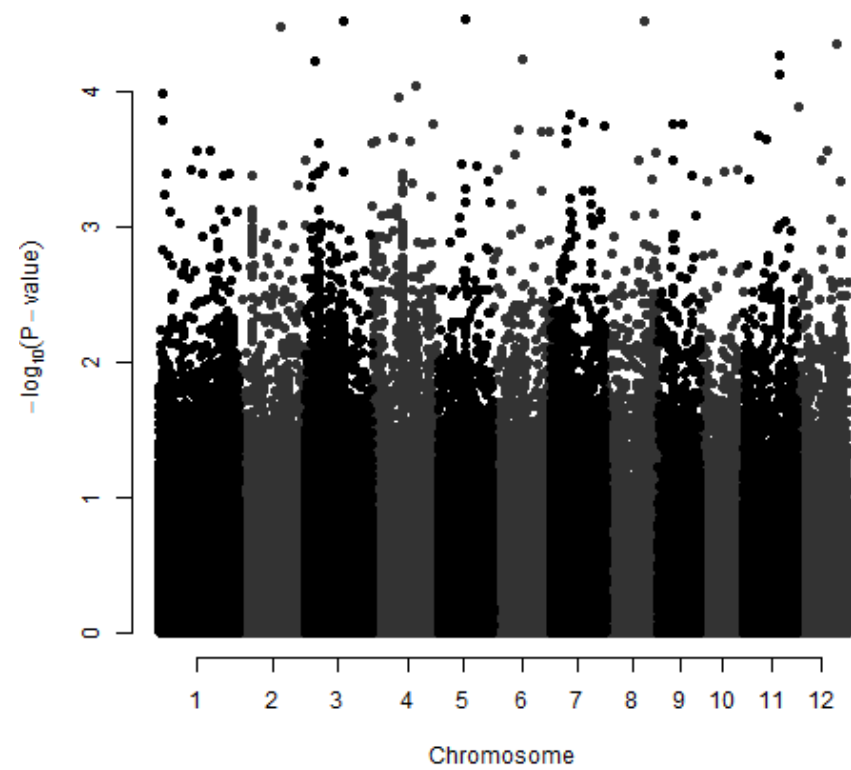



# indica - RCR

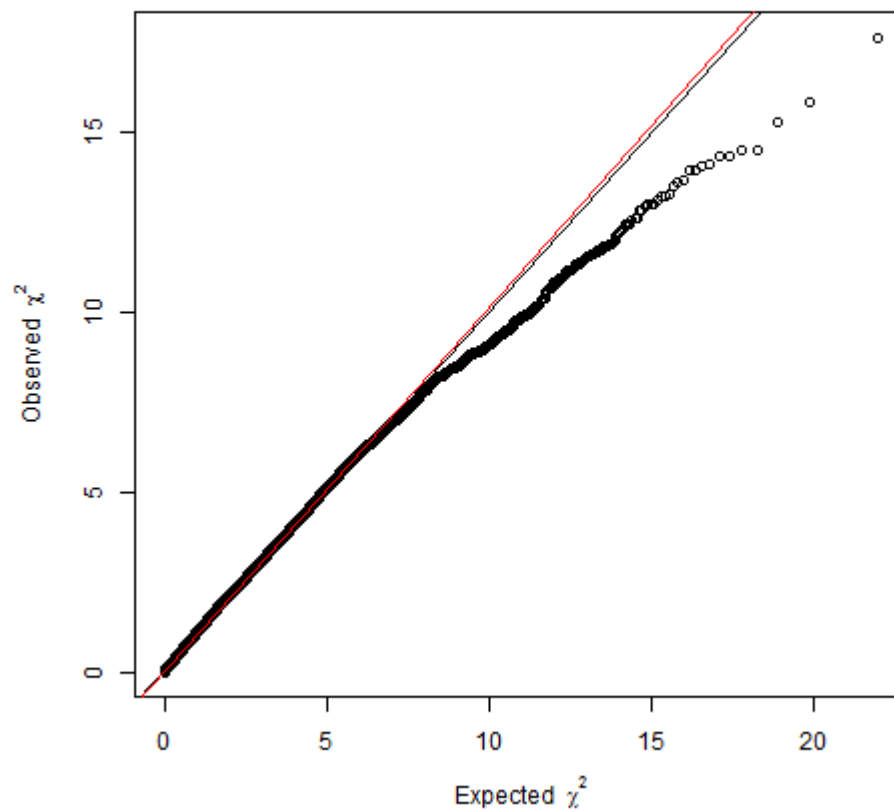
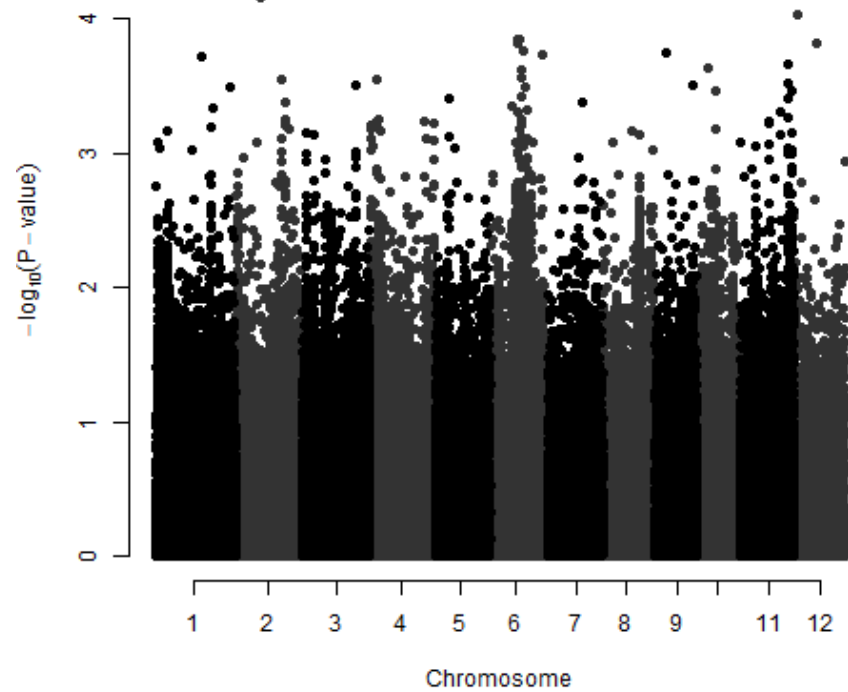

# temperate japonica - RCR

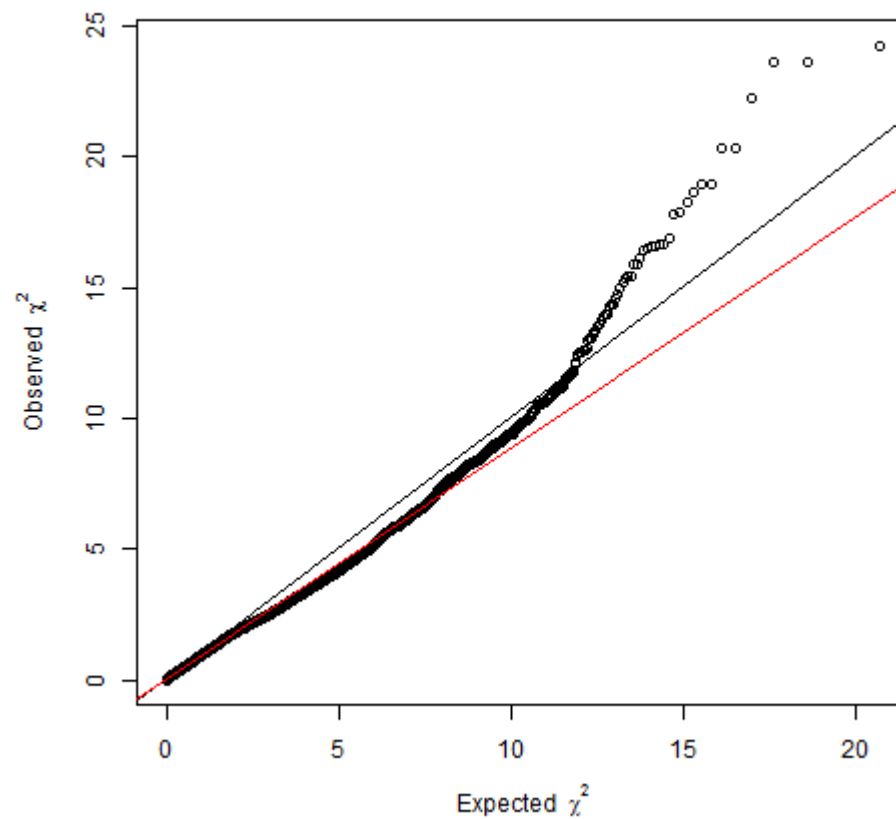
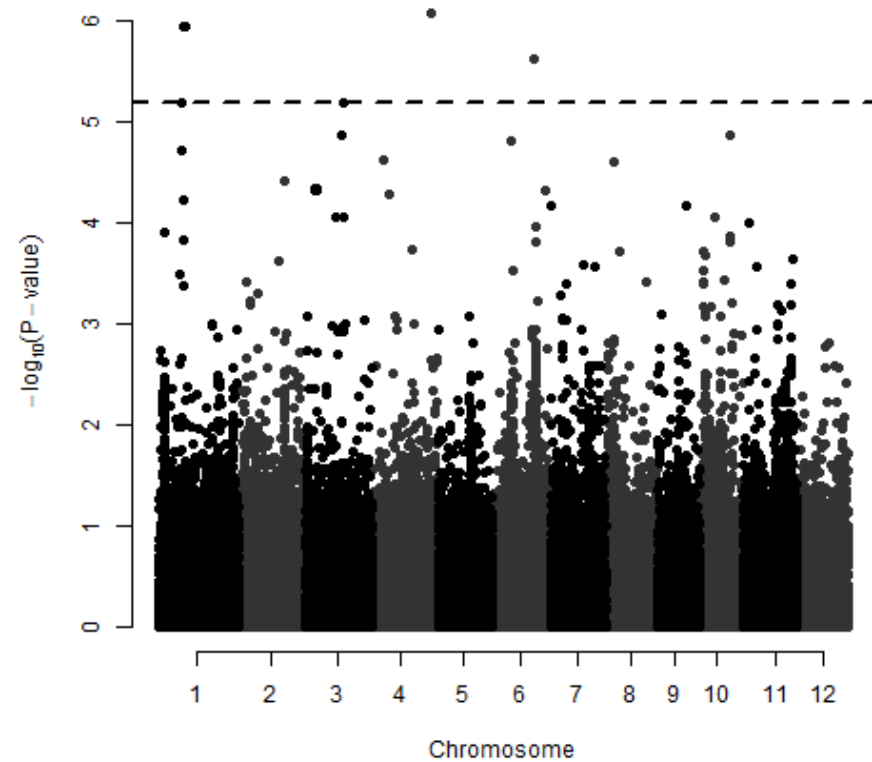

# tropical japonica - RCR

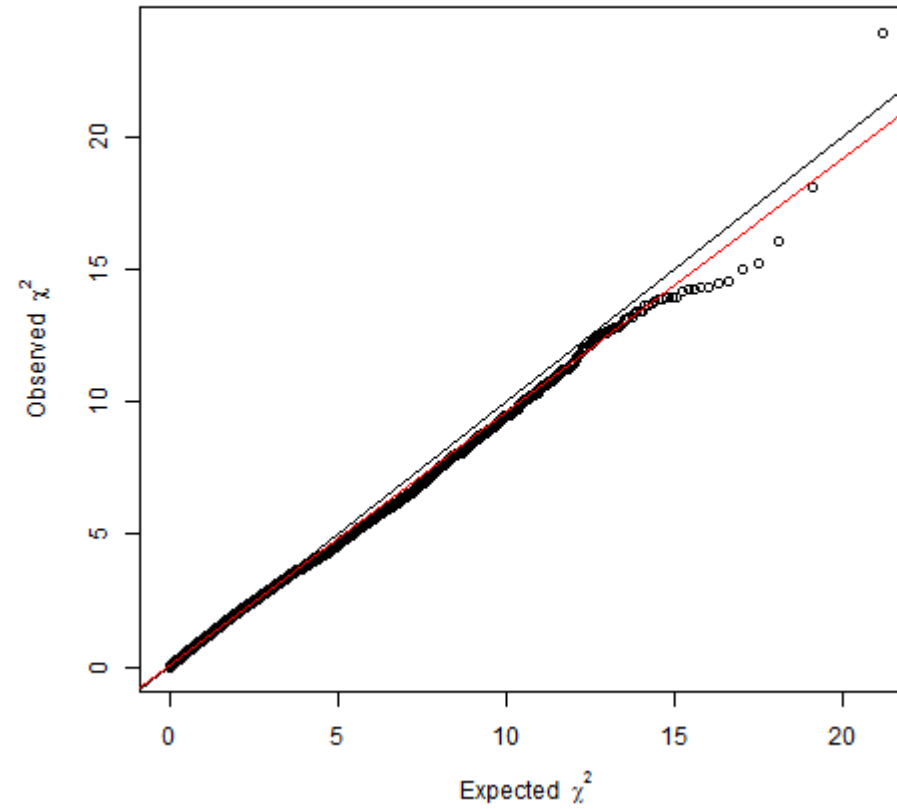
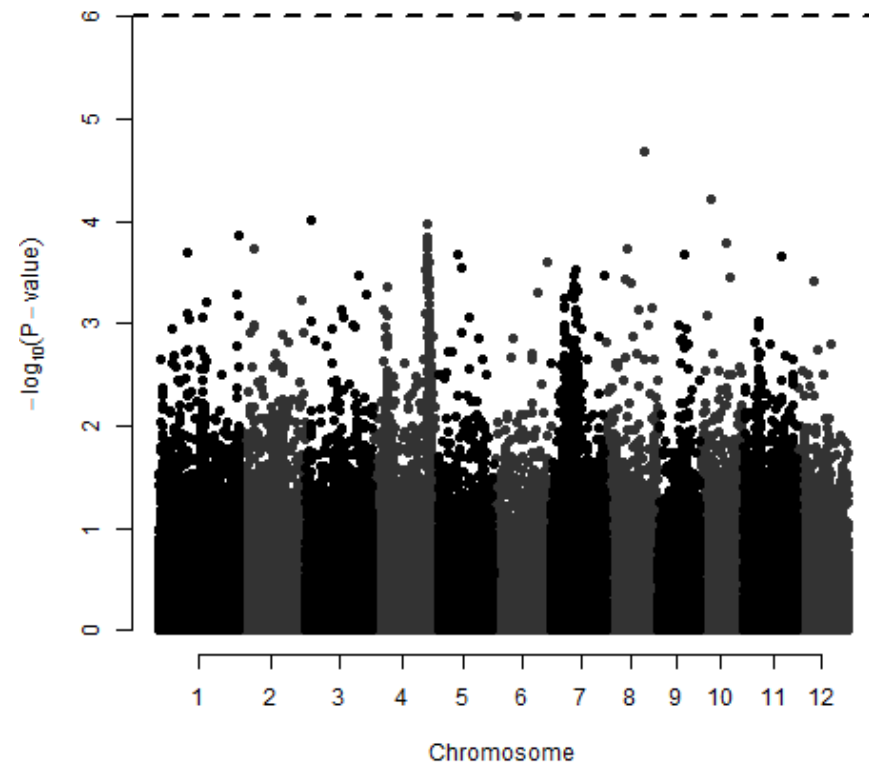

# RCS

Relative shoot potassium concentration

# All genotypes - RCS

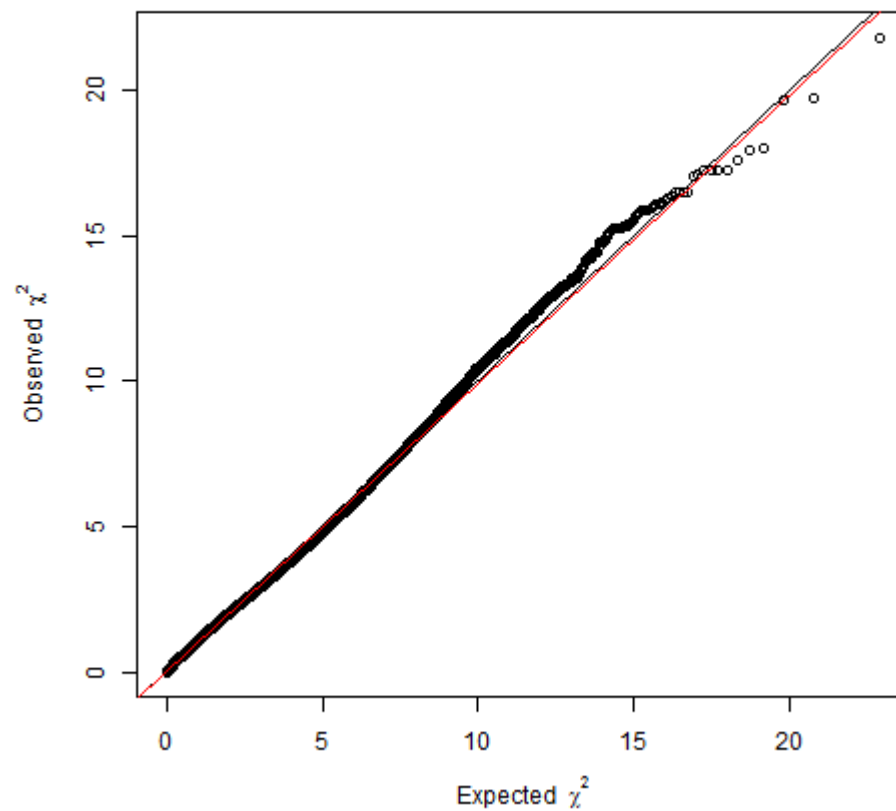
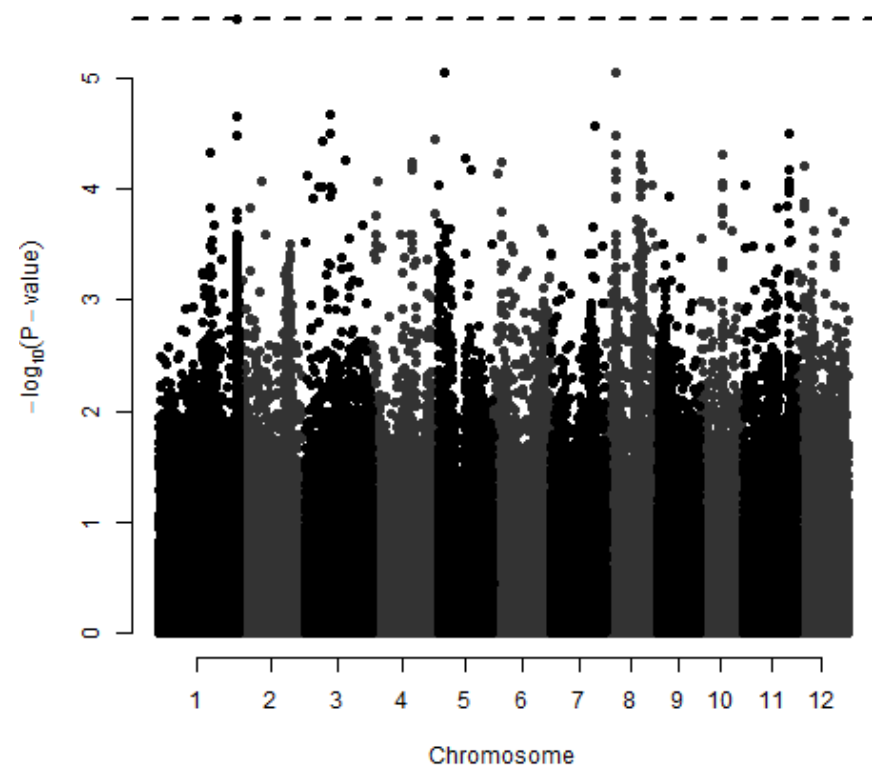

# Indica - RCS

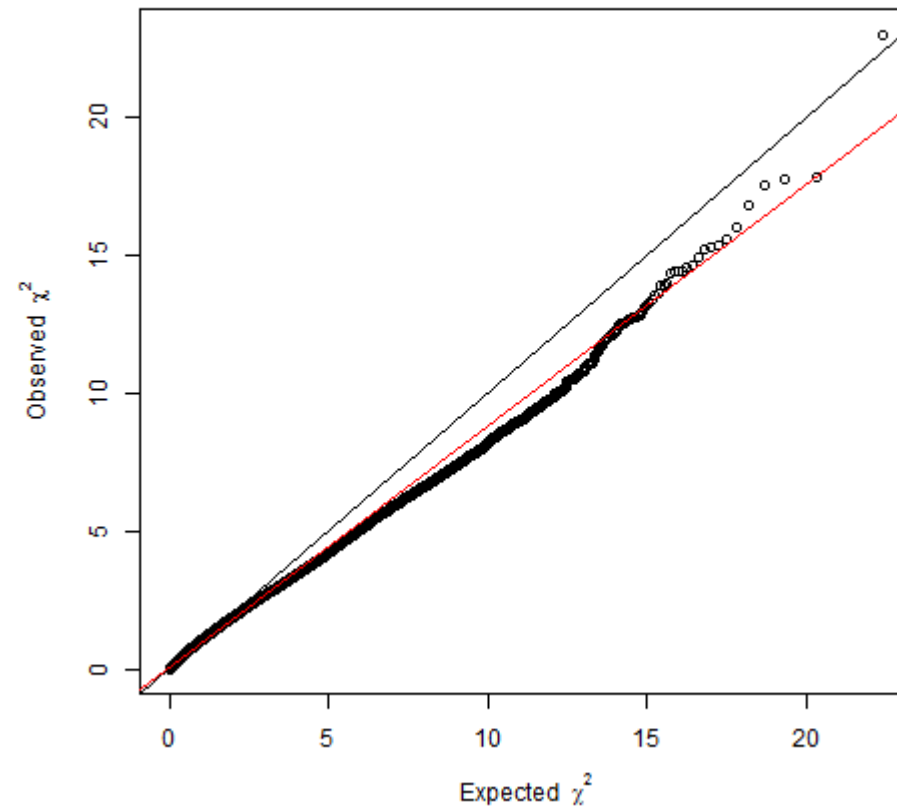
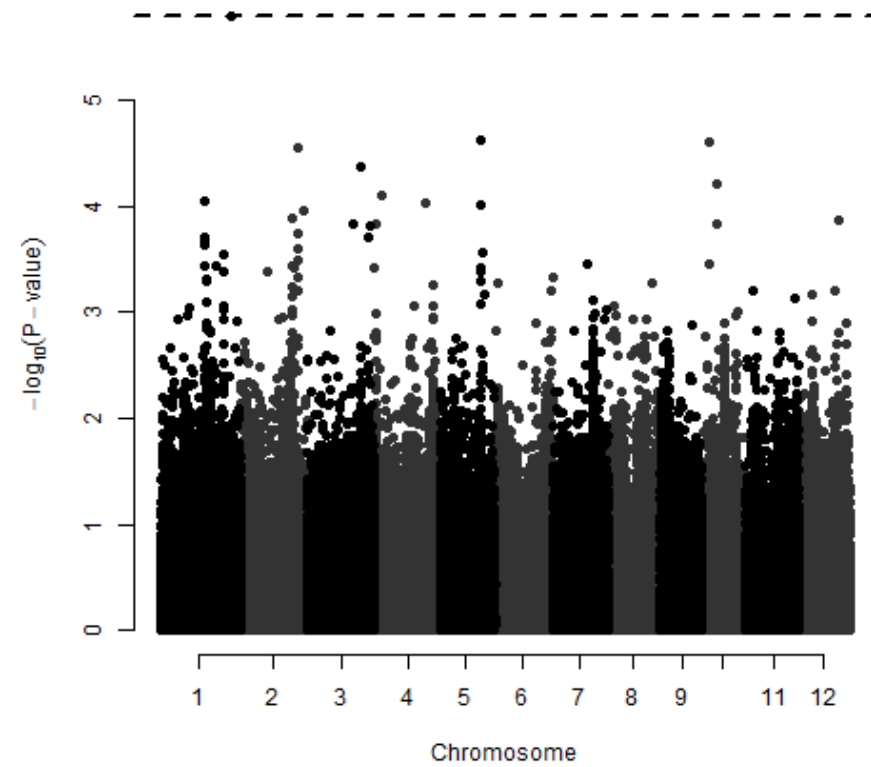

# Japonica - RCS

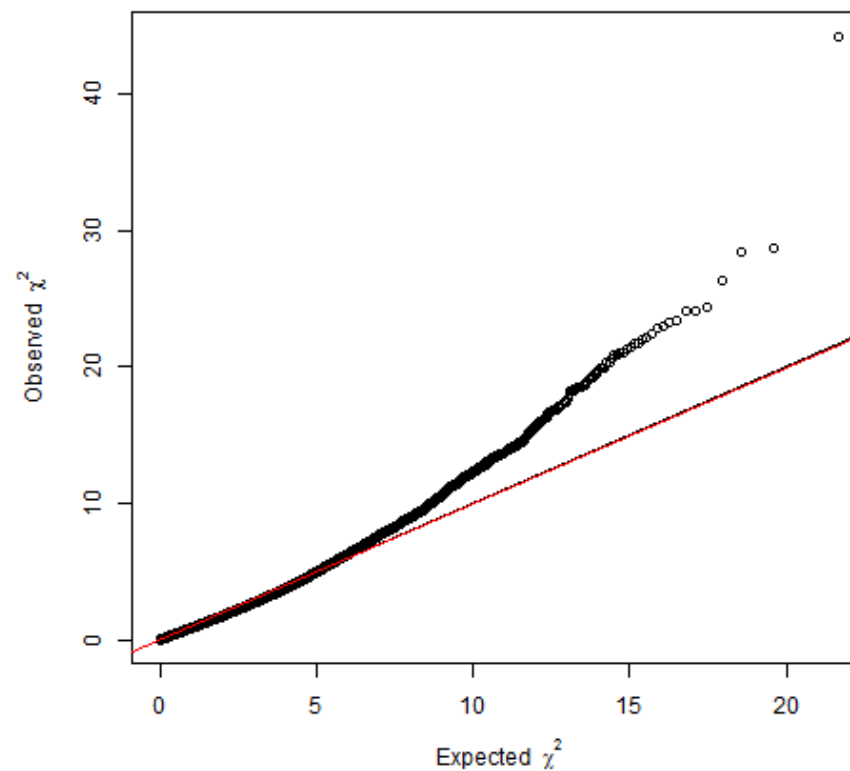
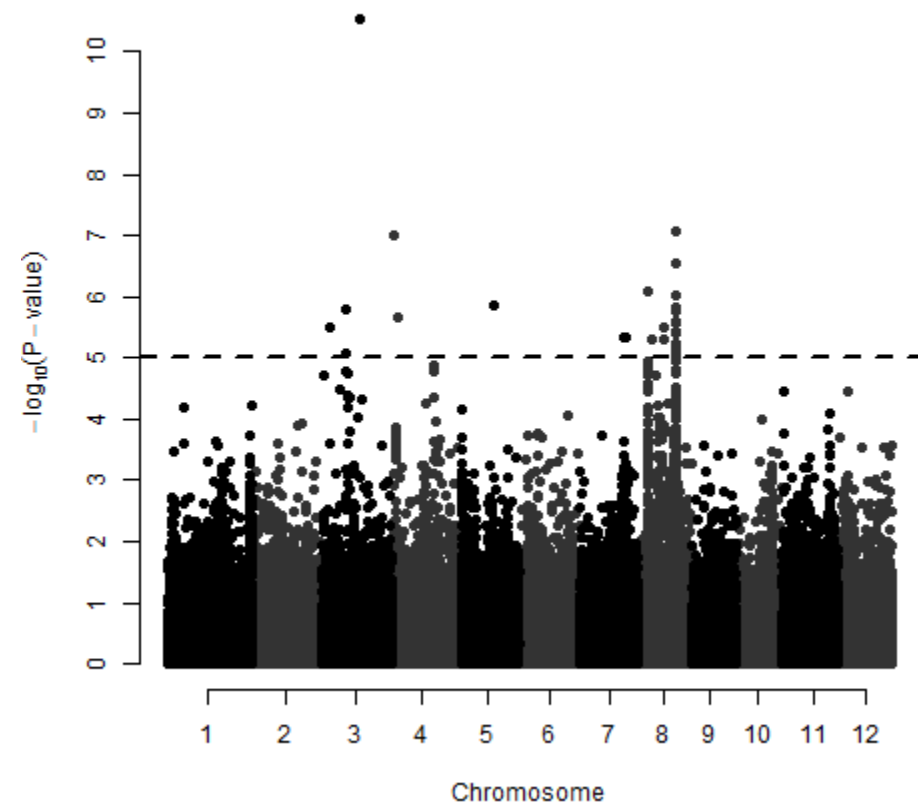

# aus - RCS

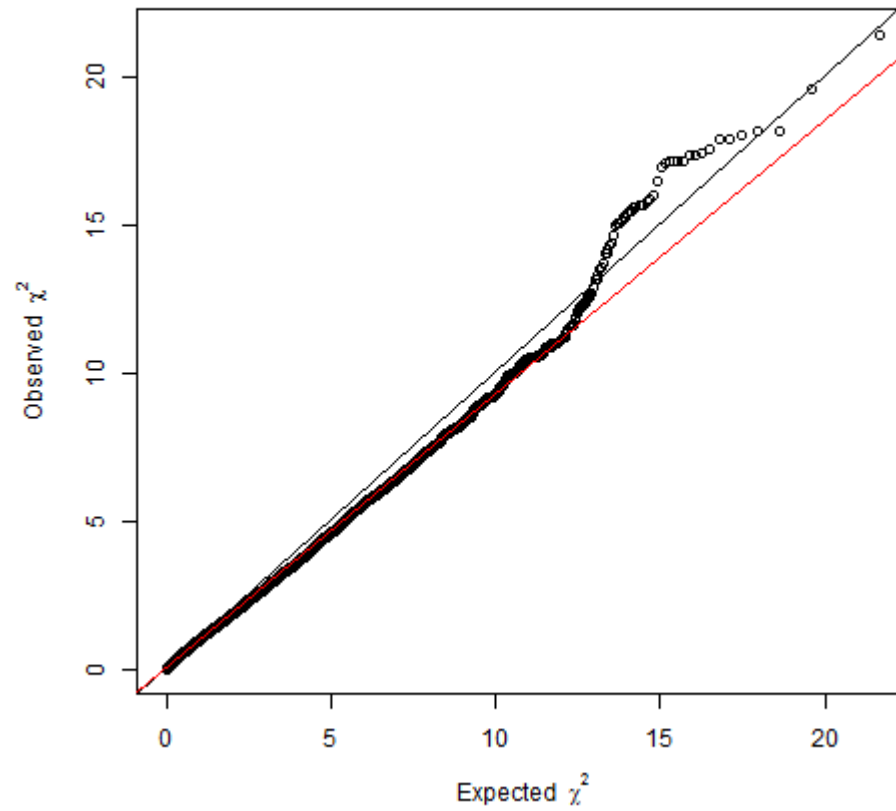
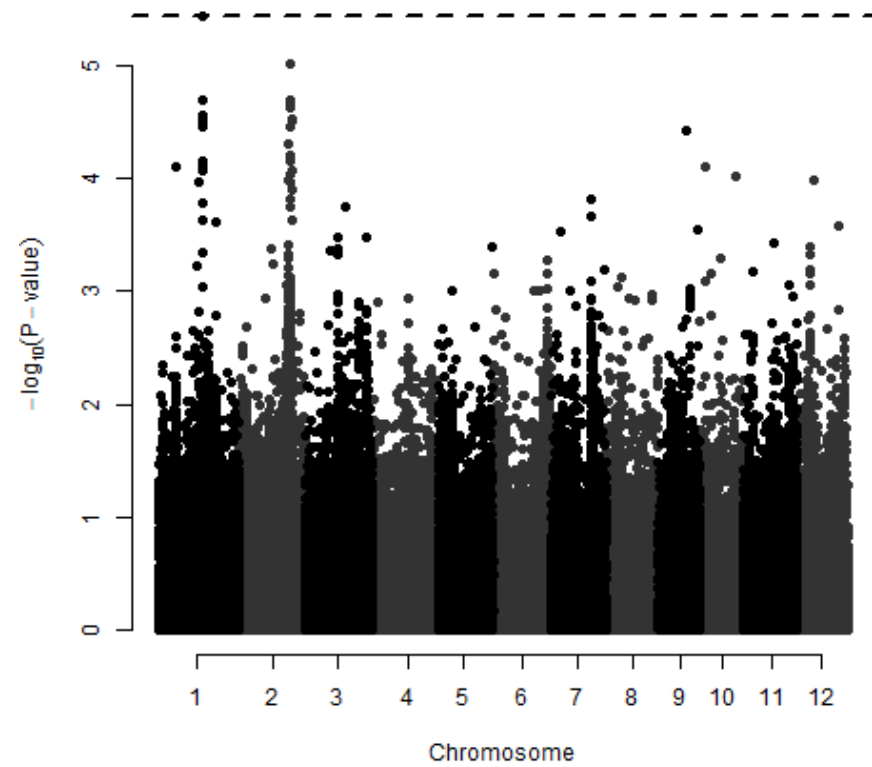



# indica - RCS

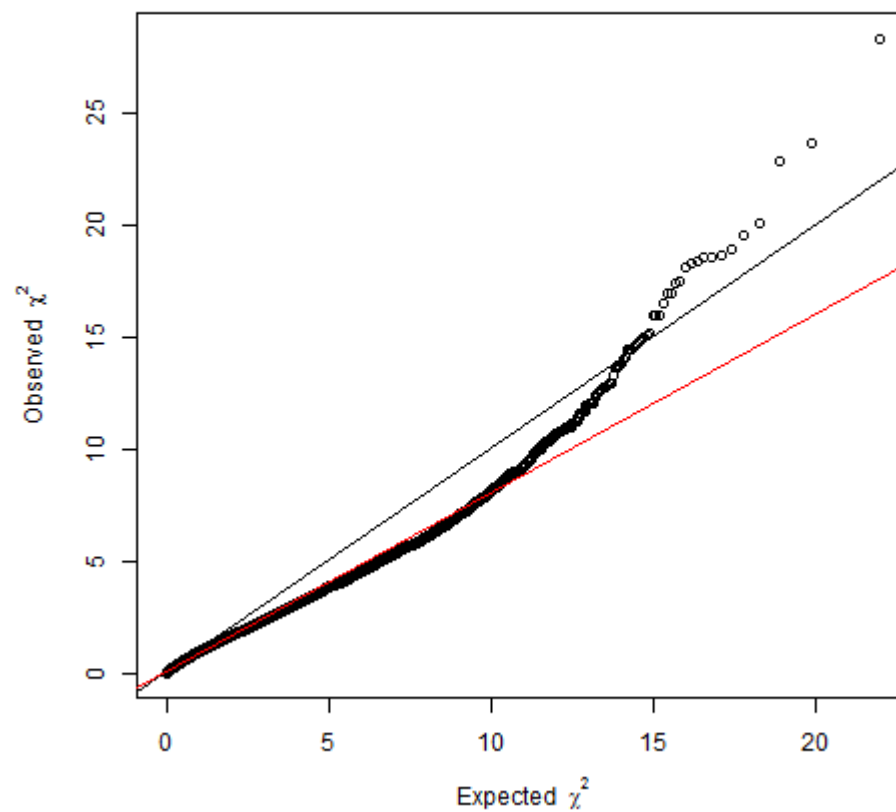
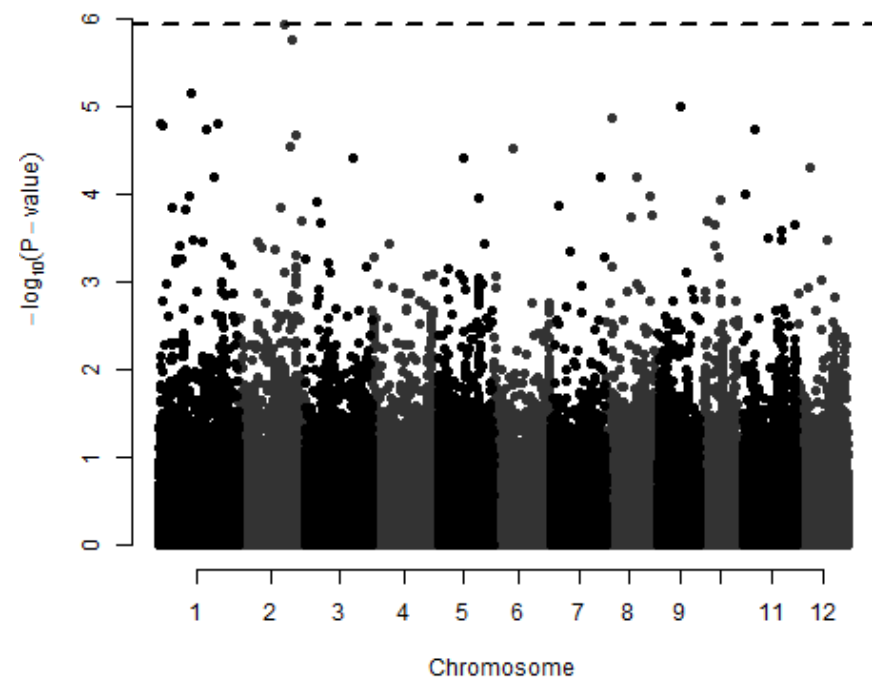

# temperate japonica - RCS

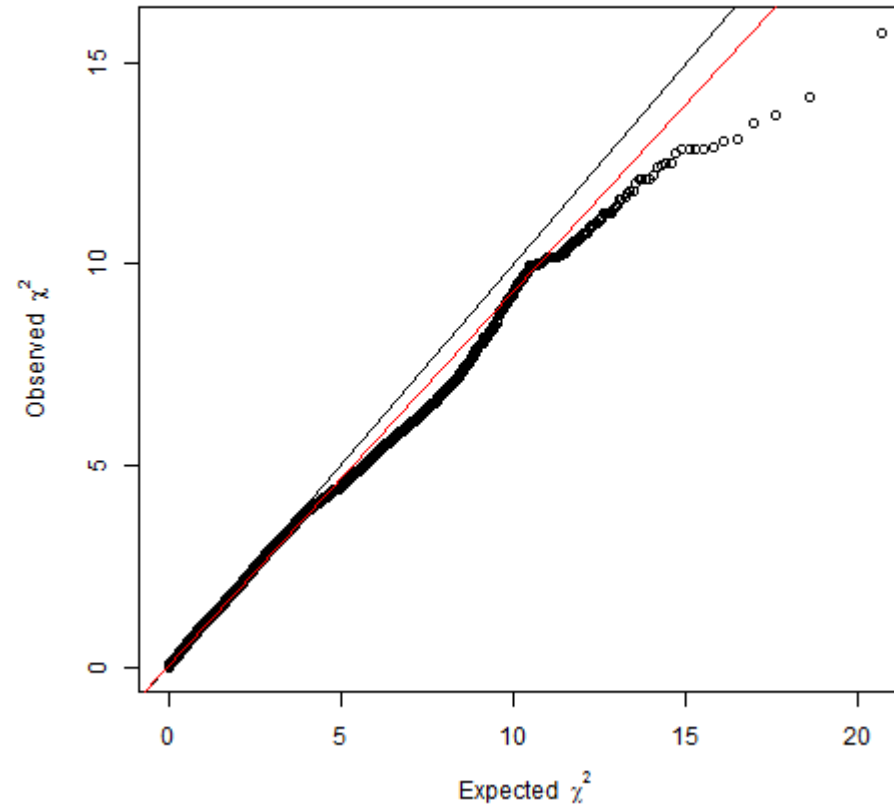
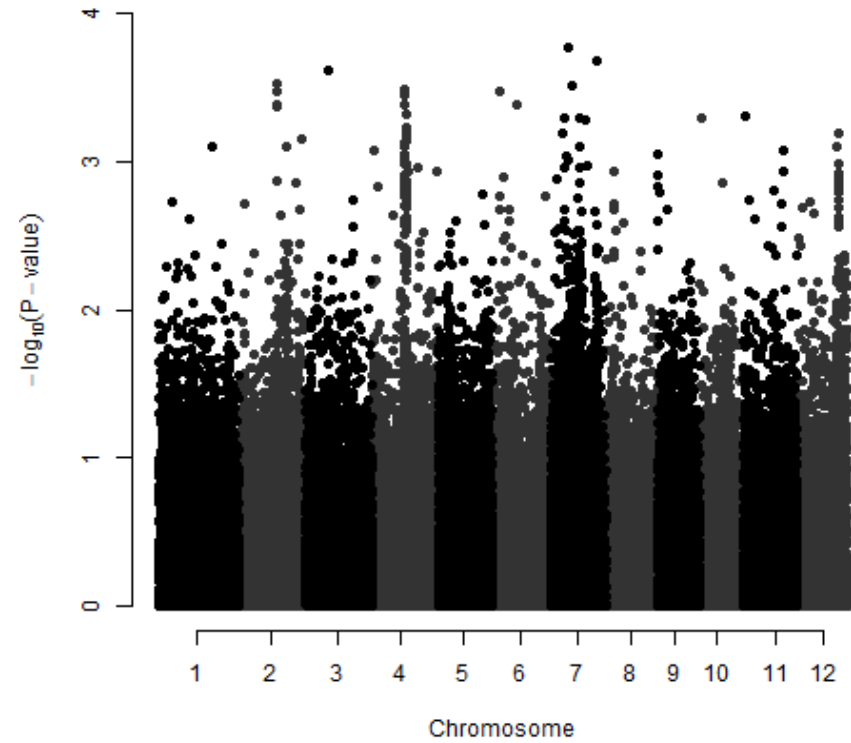

# tropical japonica - RCS

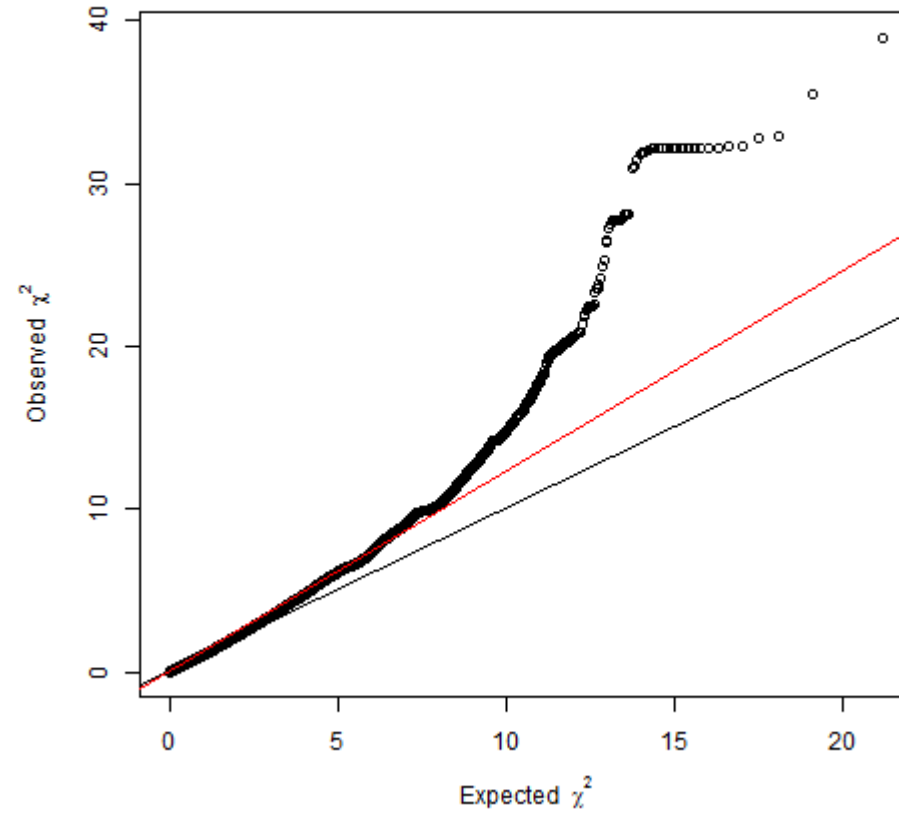
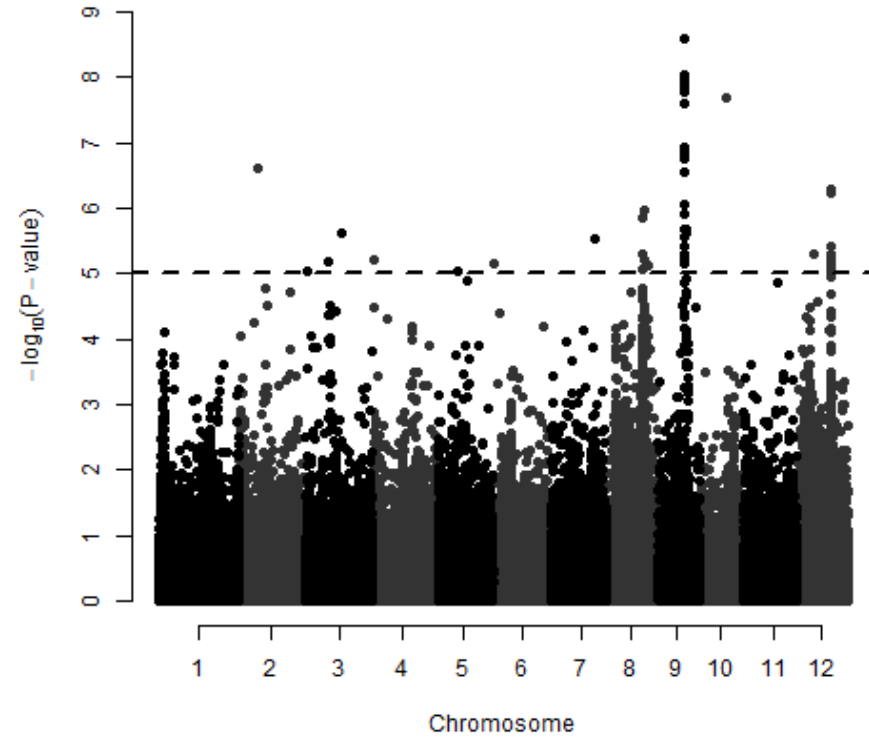

$$\text{RGR}_{\text{HT}}$$

Relative growth rate in the high treatment

# All genotypes - $RGR_{HT}$

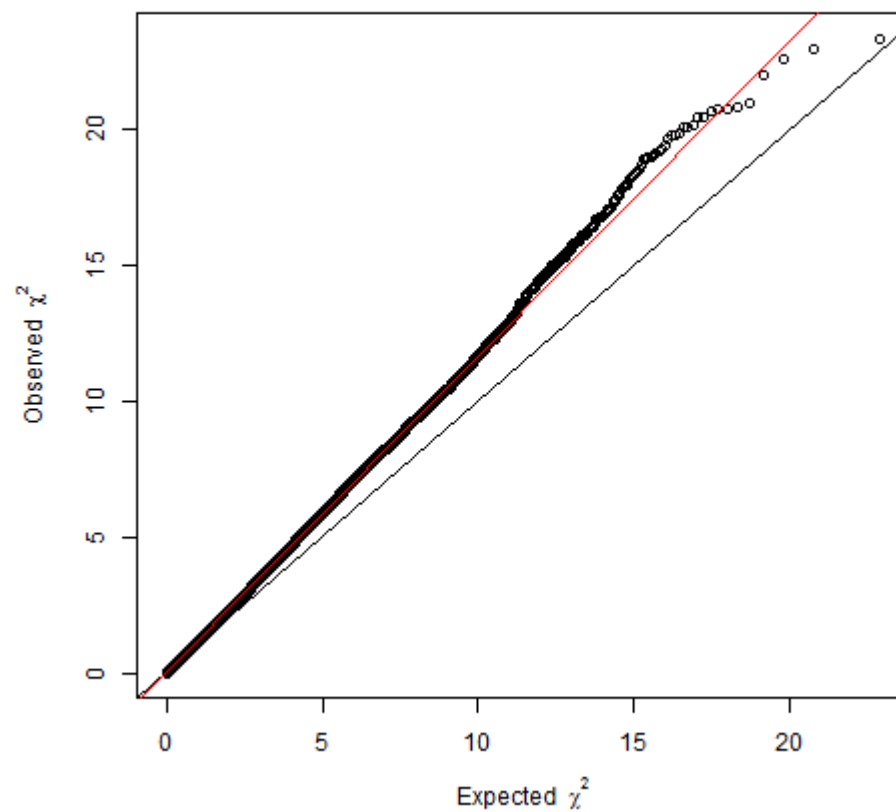
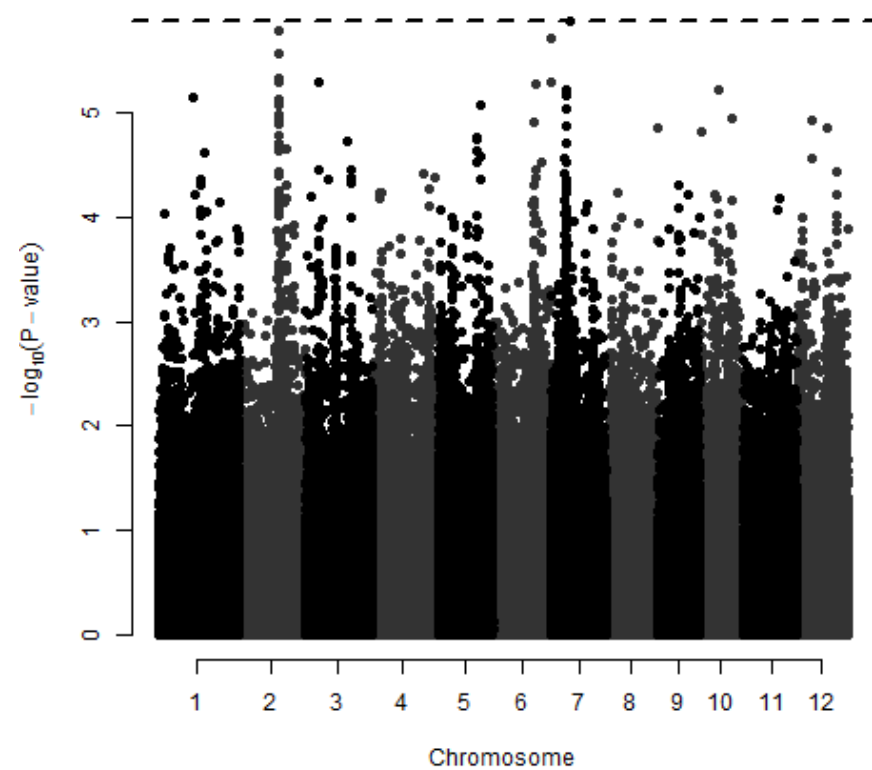

# Indica - $RGR_{HT}$

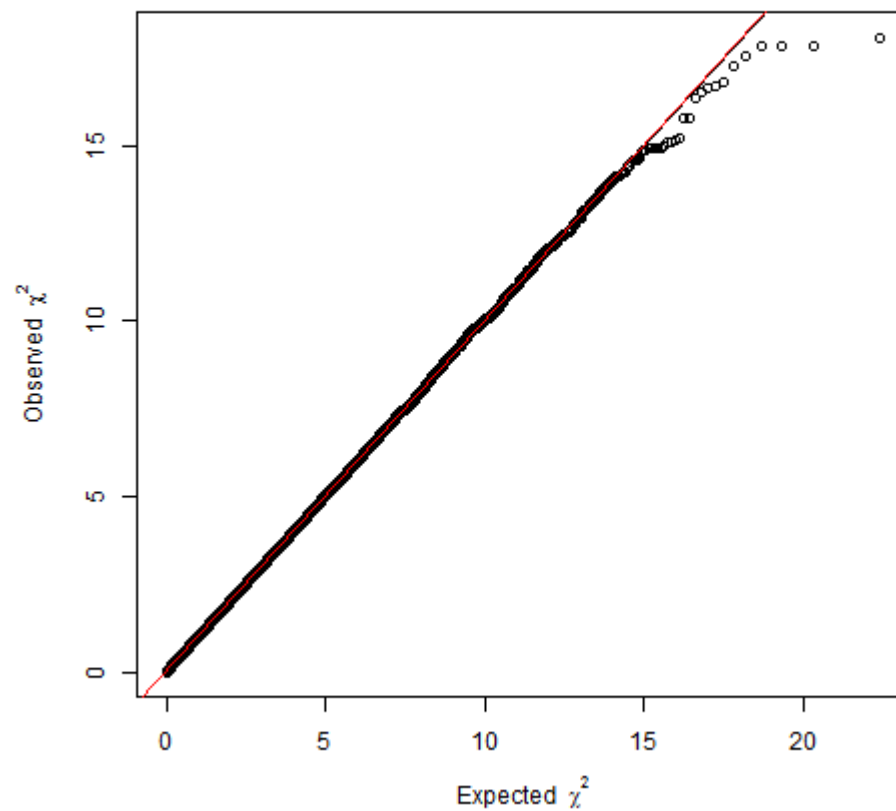
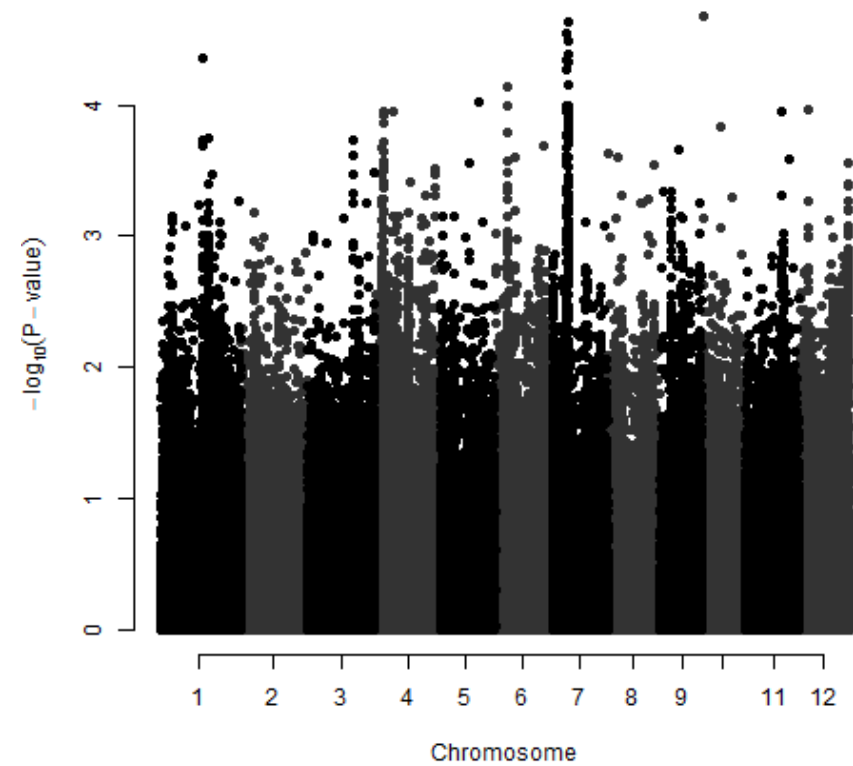

# Japonica - $RGR_{HT}$

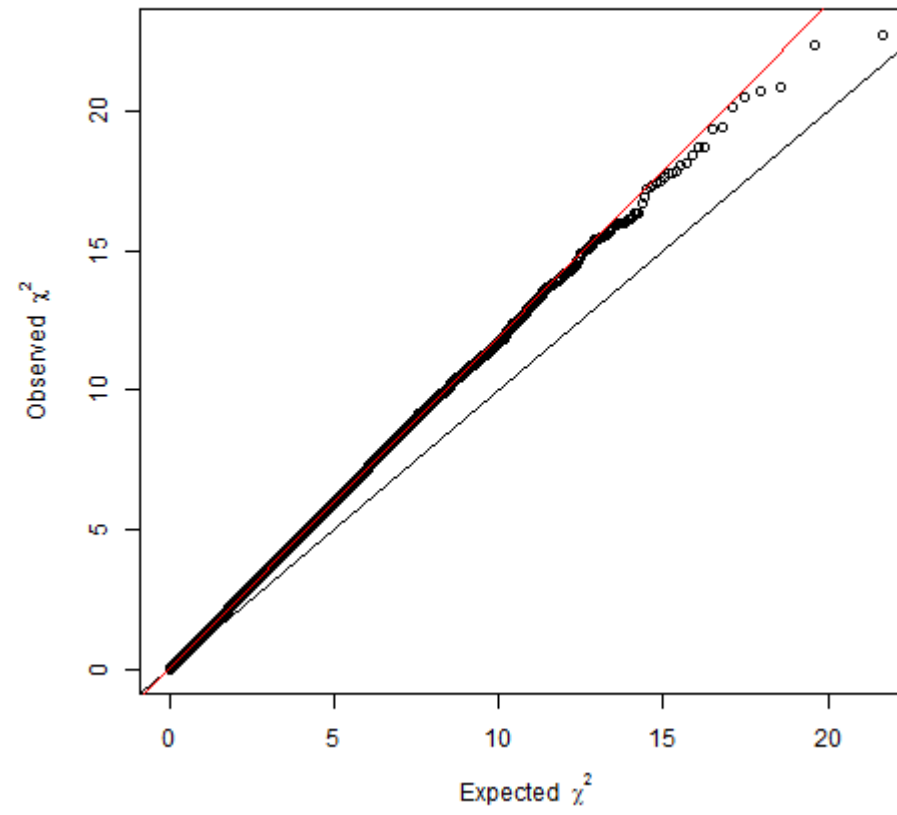
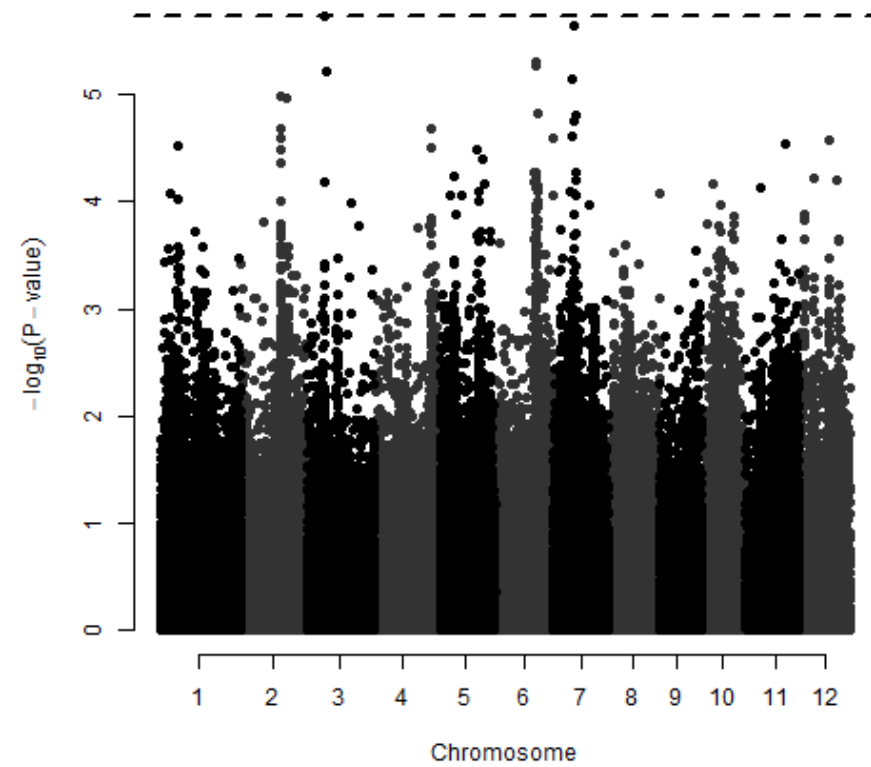

aus -  $\text{RGR}_{\text{HT}}$

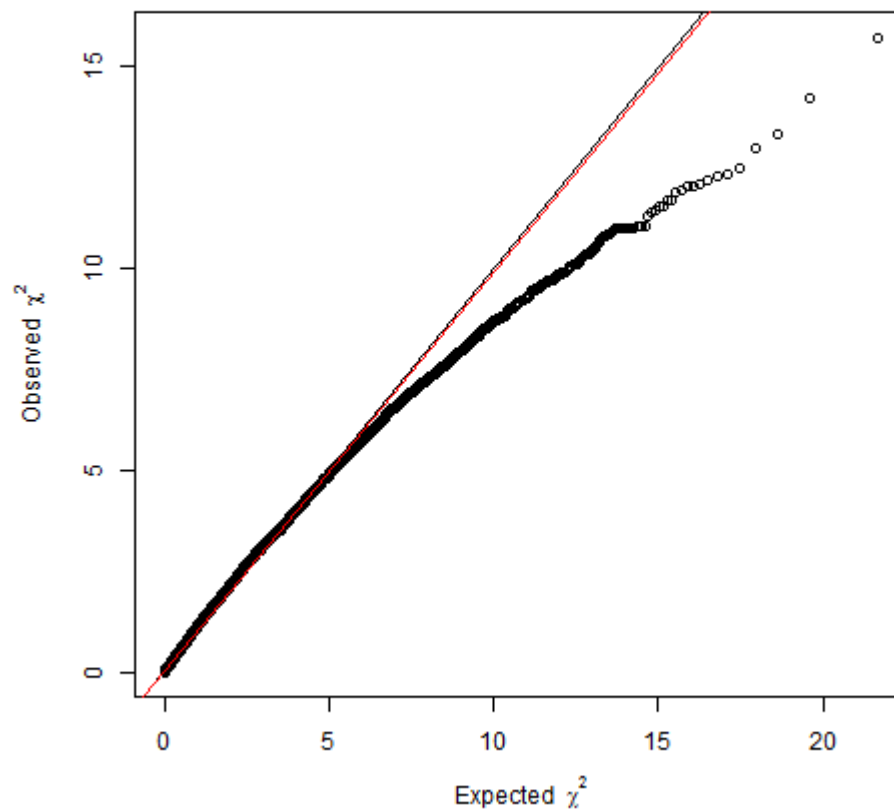
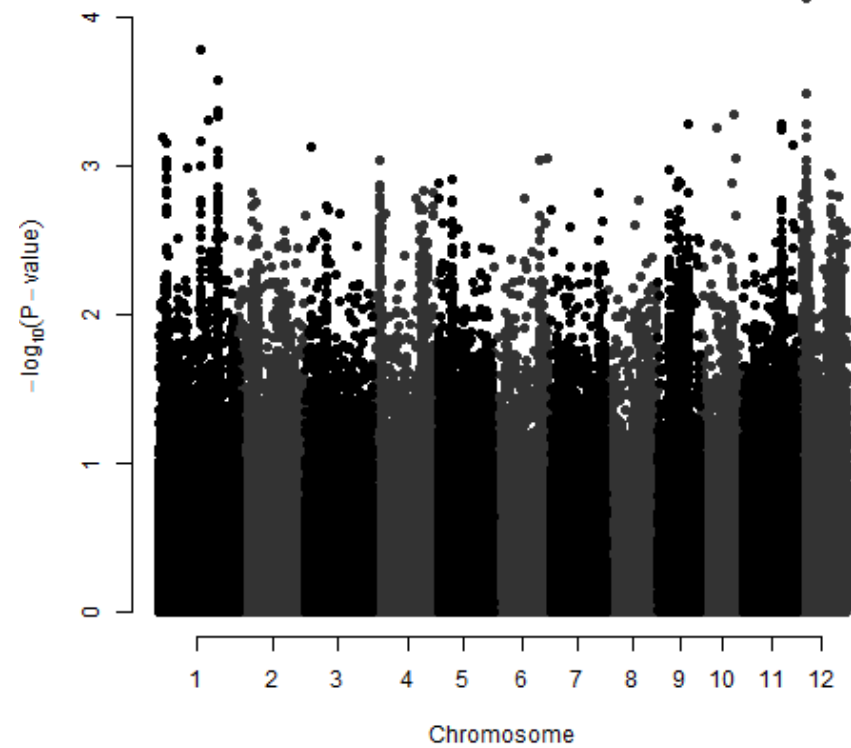



indica -  $\text{RGR}_{\text{HT}}$

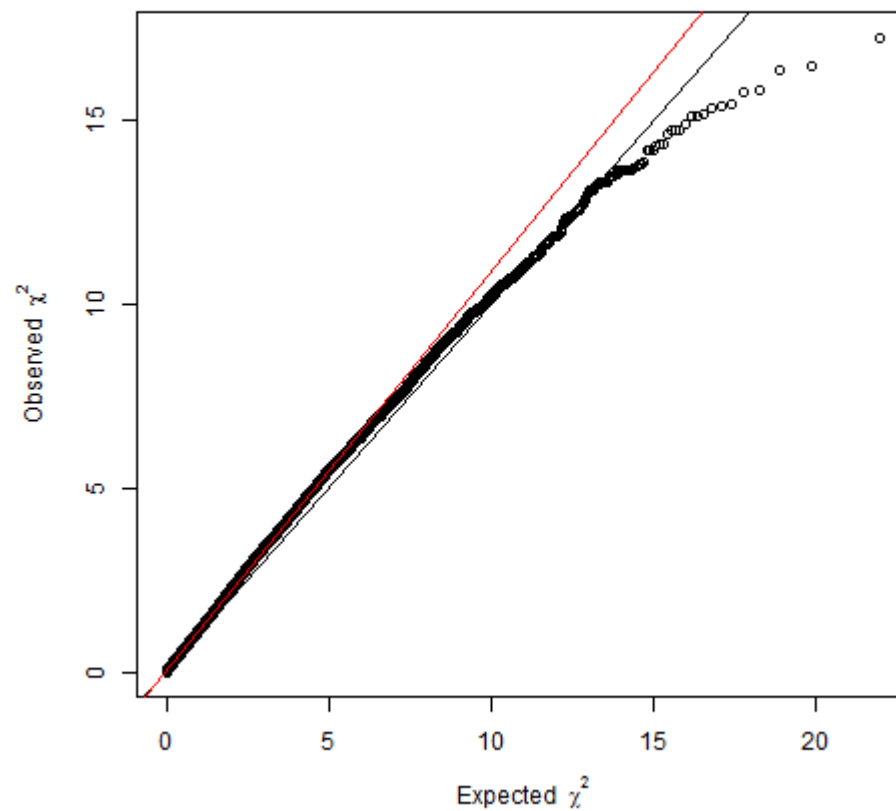
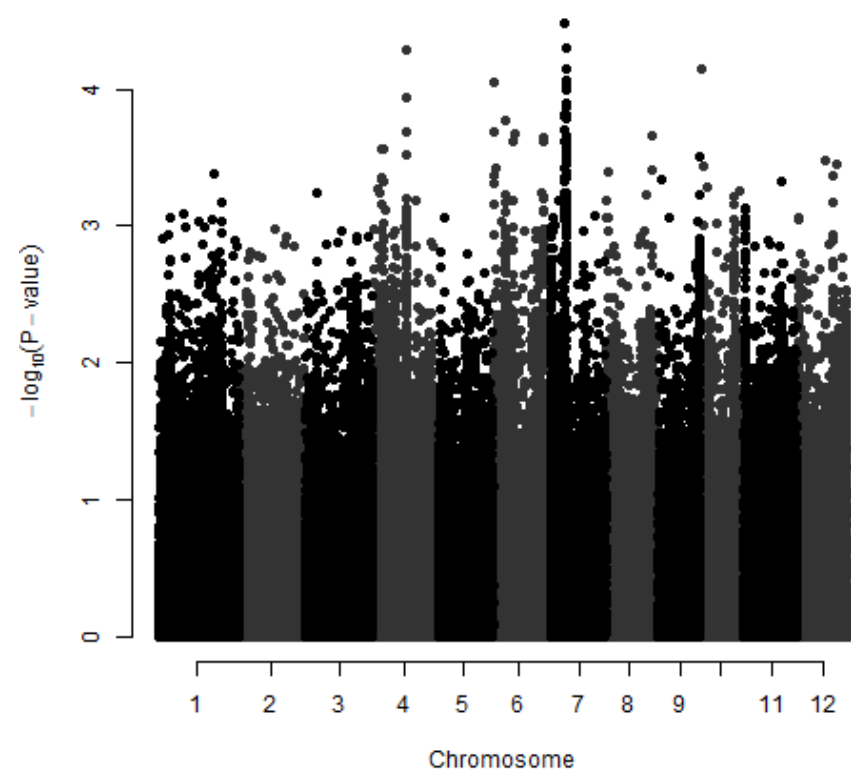

# temperate japonica - $\text{RGR}_{\text{HT}}$

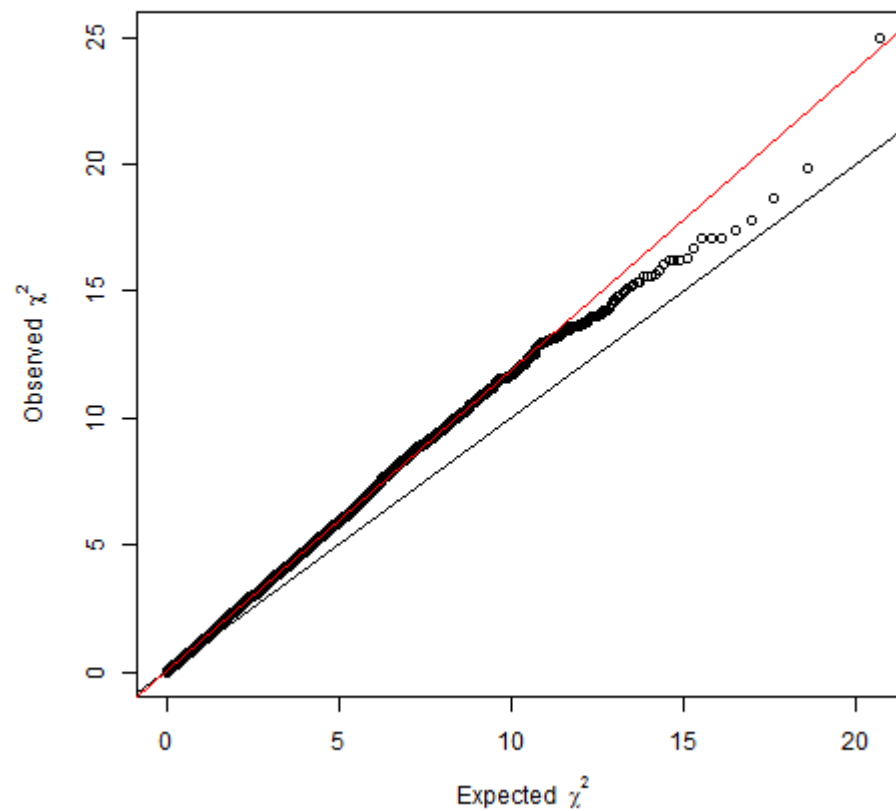
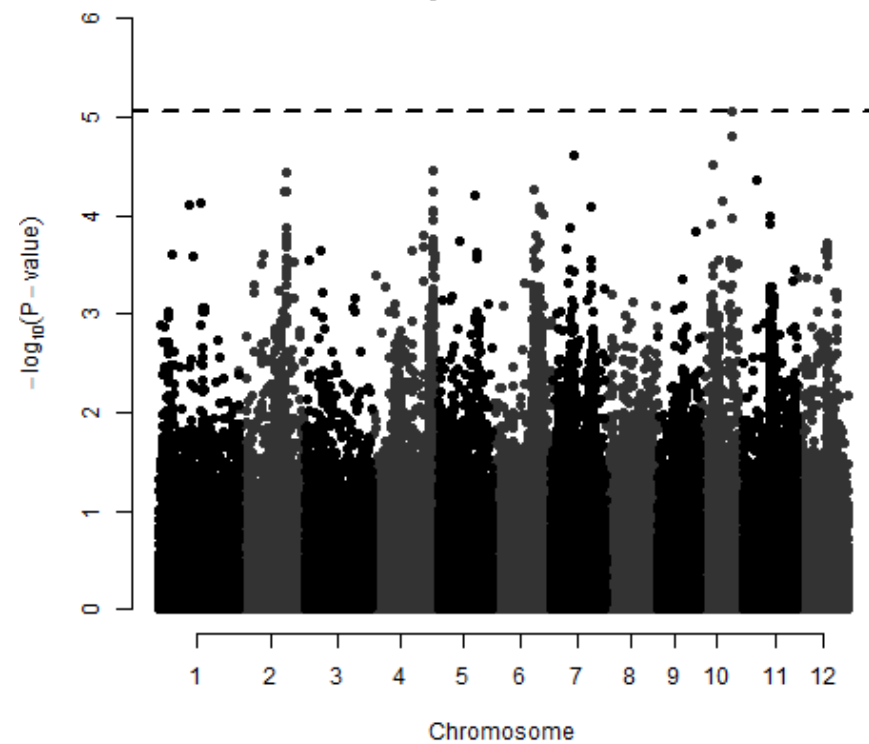

# tropical japonica - $\text{RGR}_{\text{HT}}$

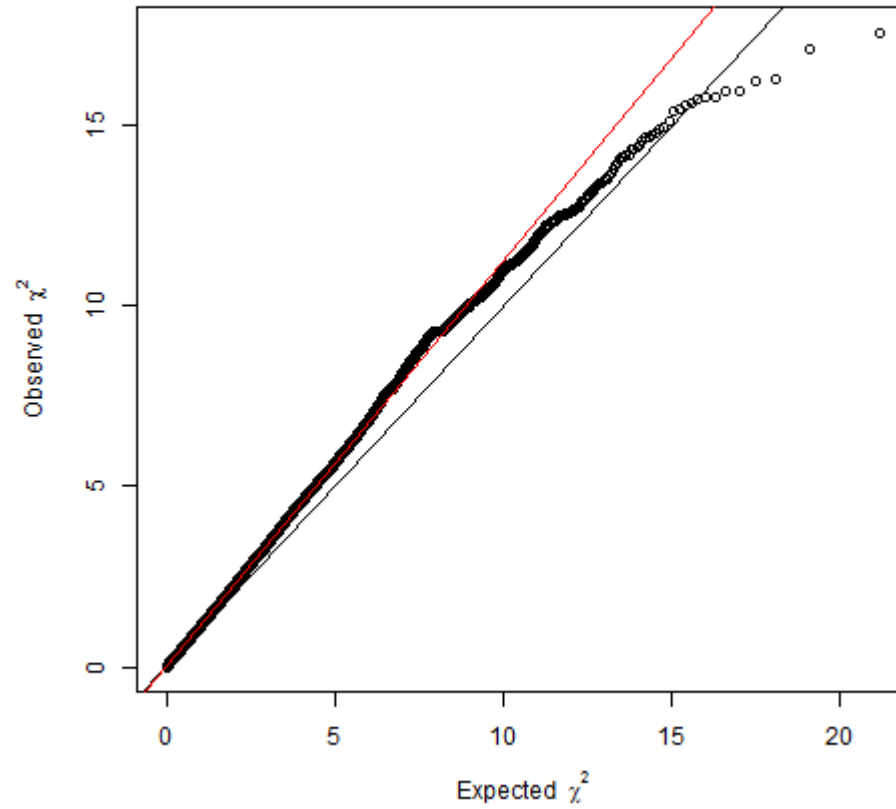
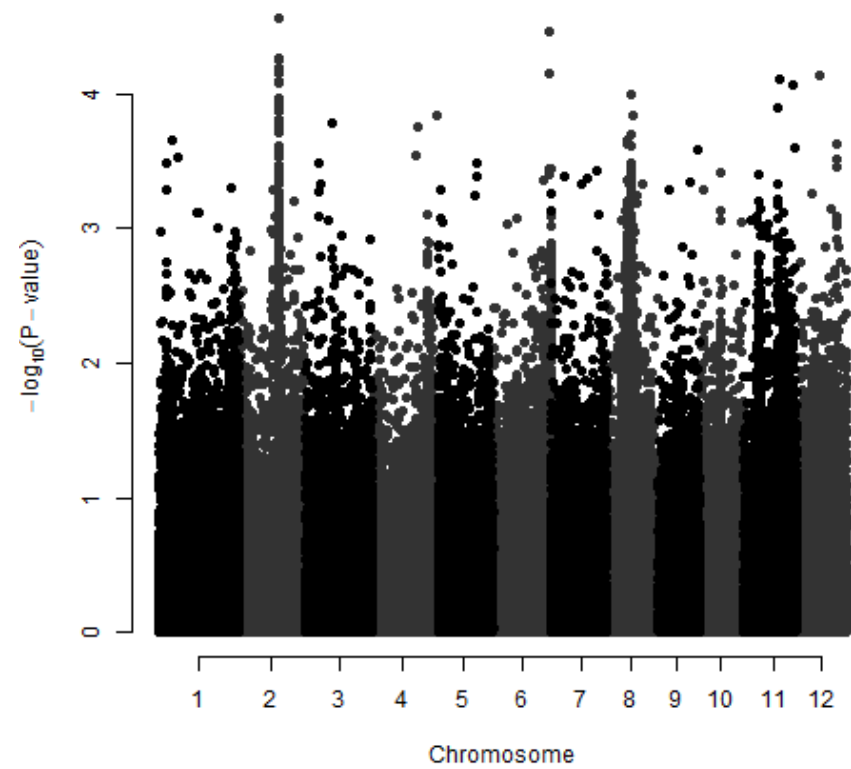

$$\text{RGR}_{\text{LT}}$$

Relative growth rate in the low treatment

# All genotypes - $RGR_{LT}$

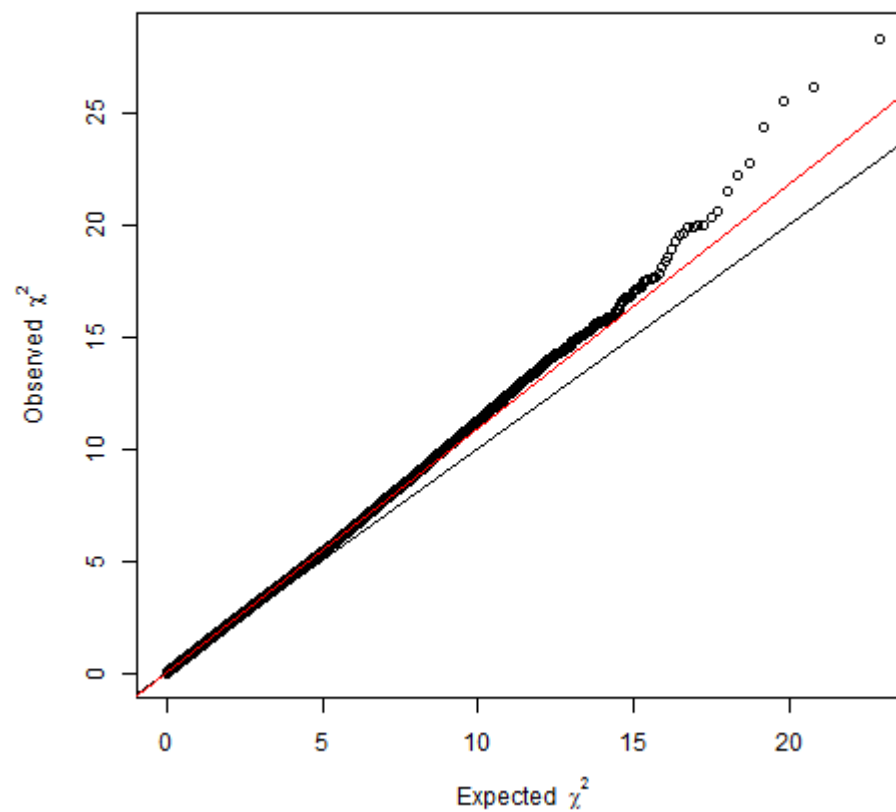
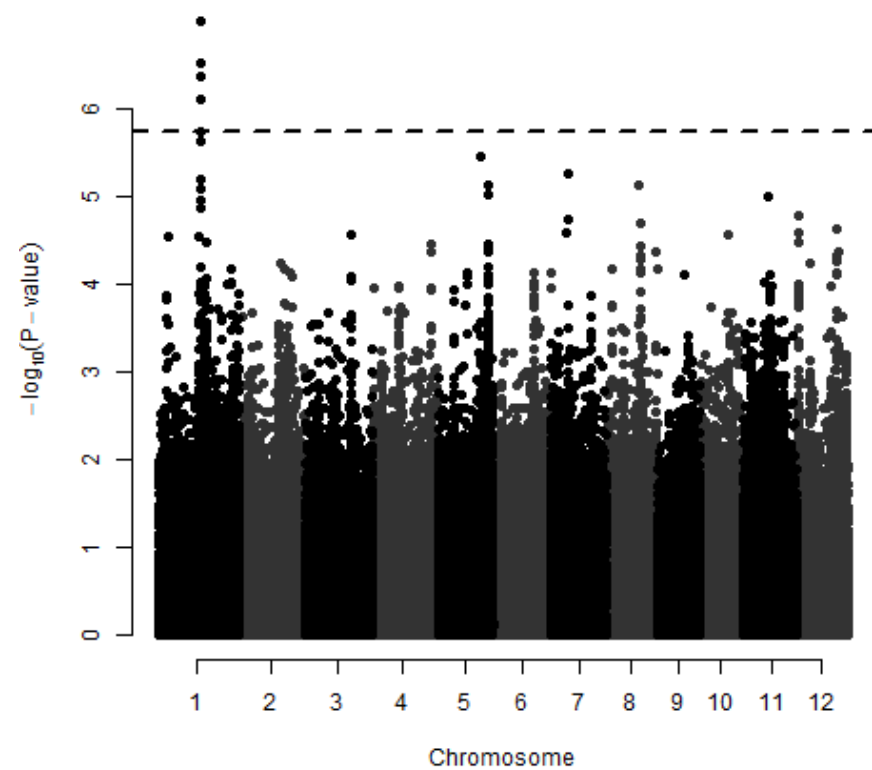

# Indica - RGR<sub>LT</sub>

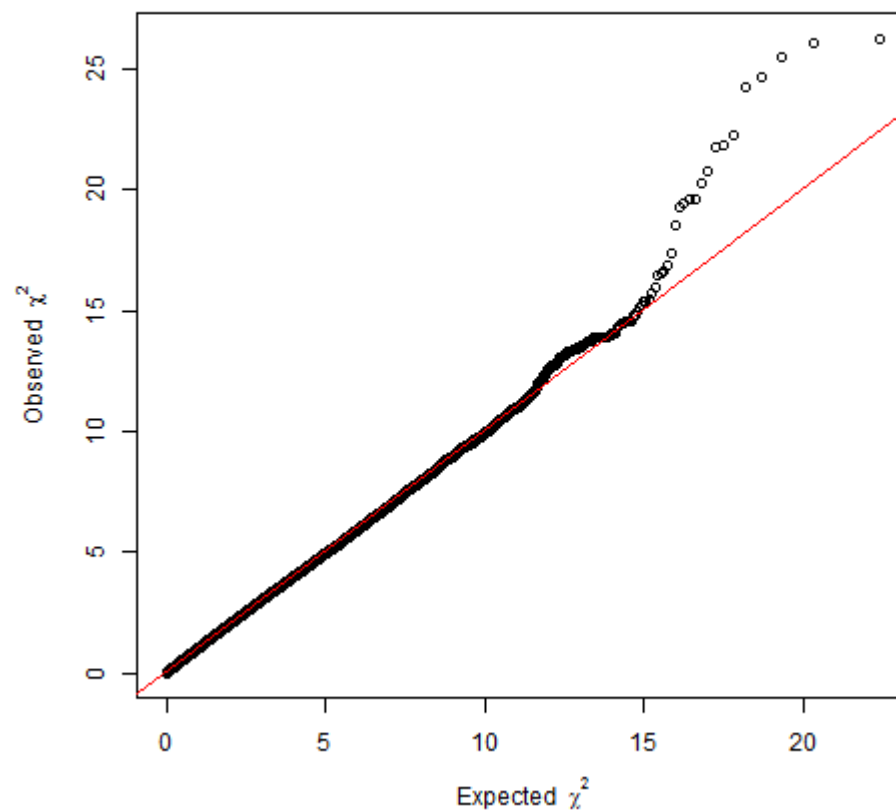
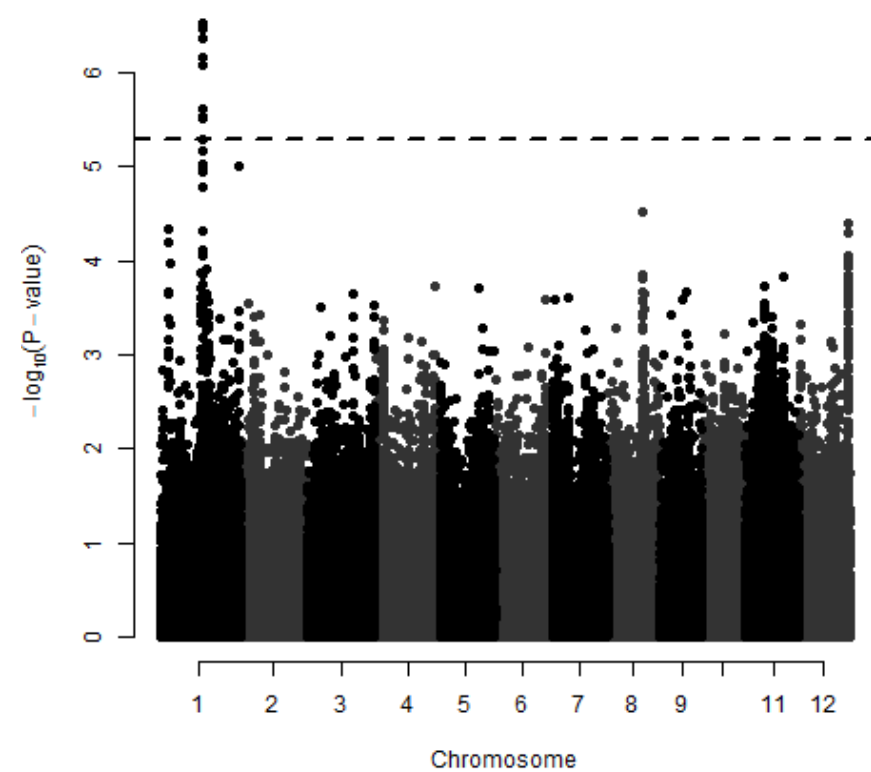

# Japonica - RGR<sub>LT</sub>

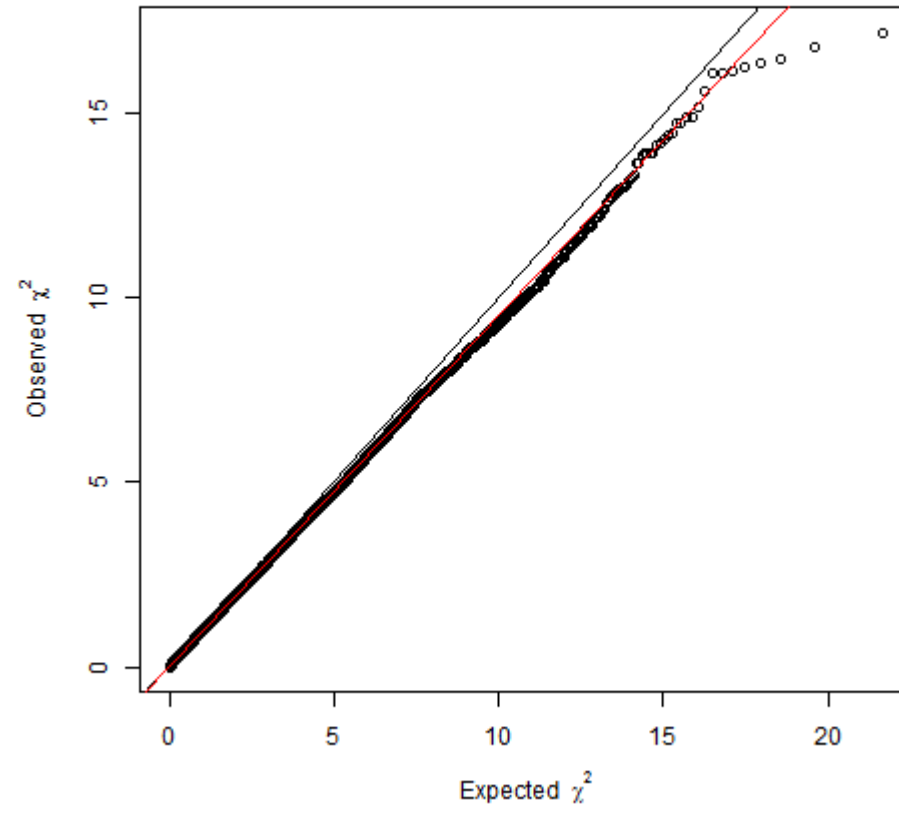
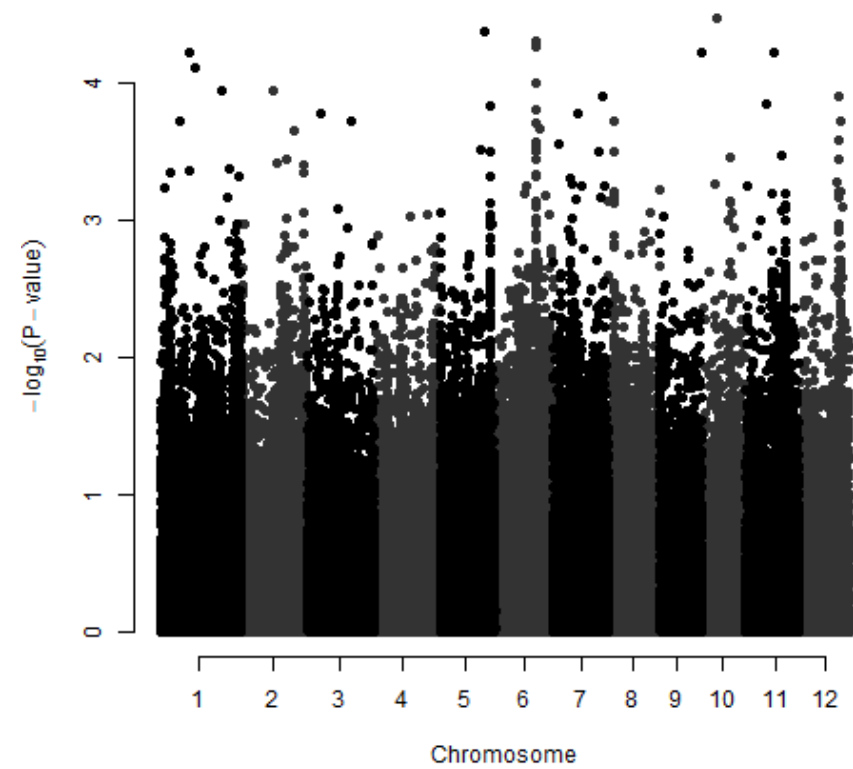

aus - RGR<sub>LT</sub>

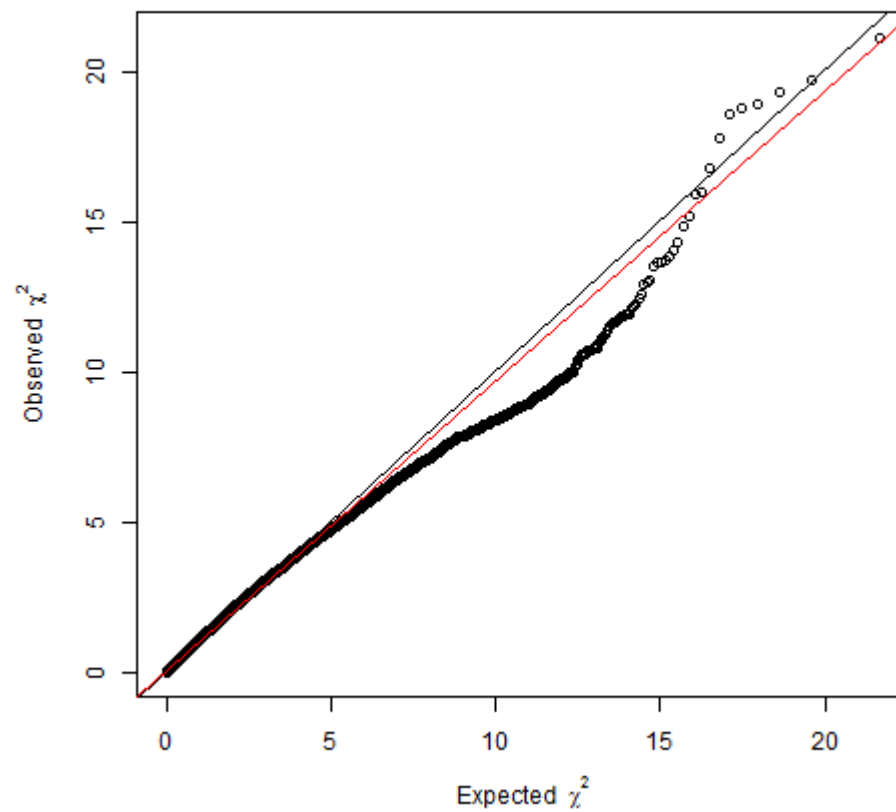
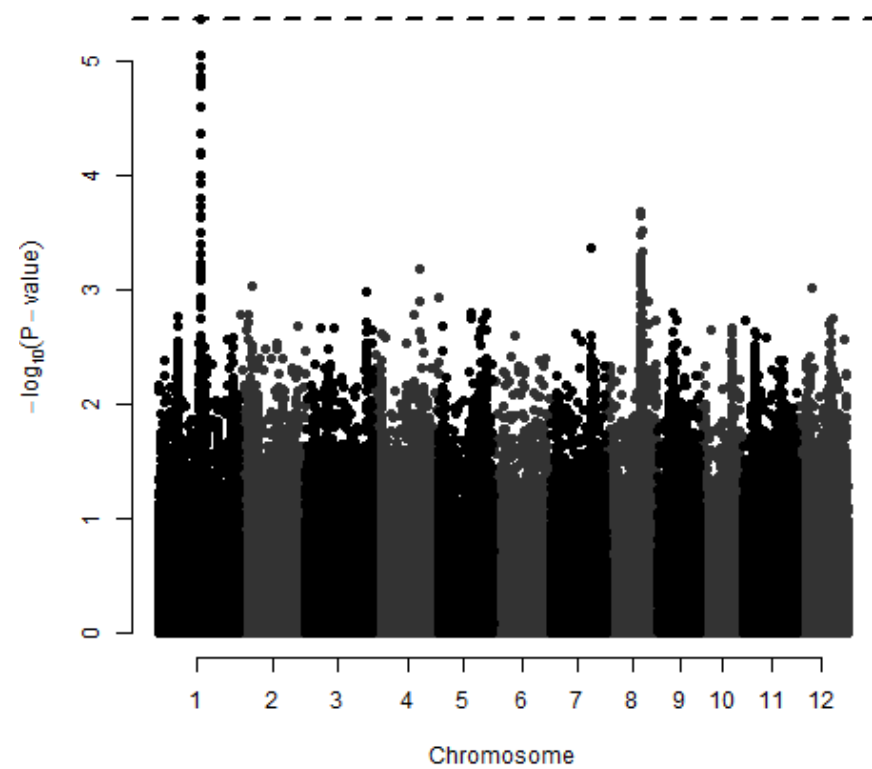



indica - RGR<sub>LT</sub>

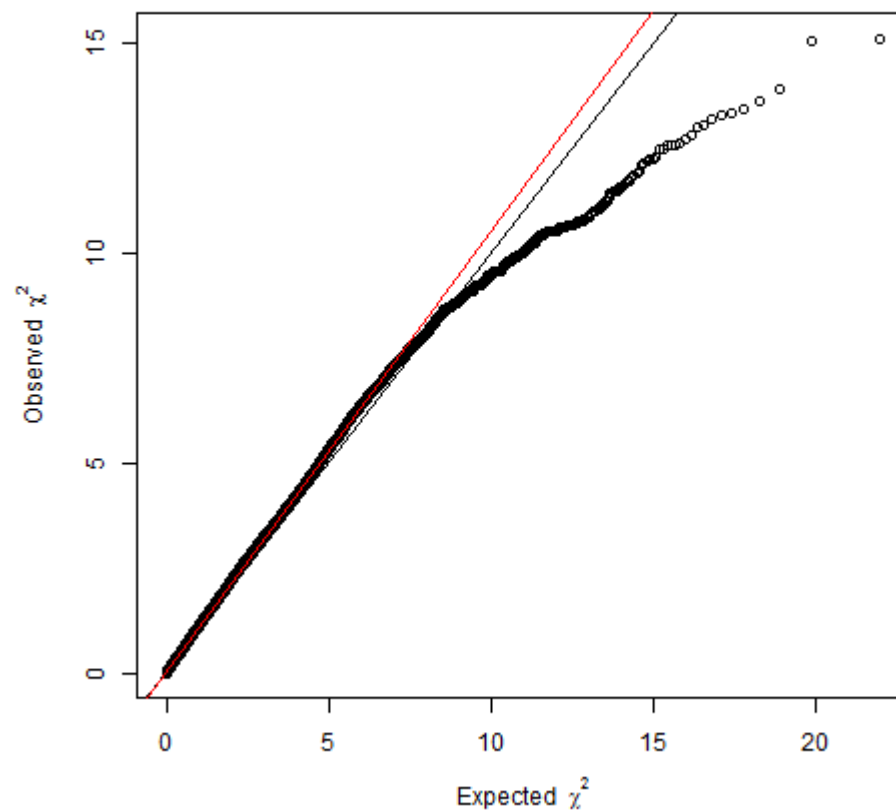
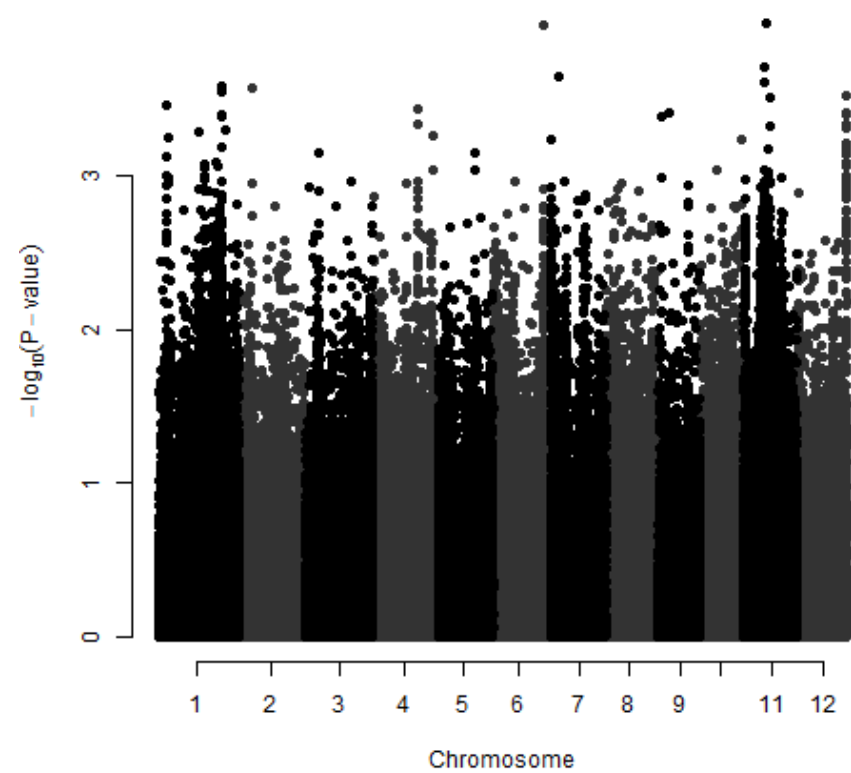

# temperate japonica - $\text{RGR}_{\text{LT}}$

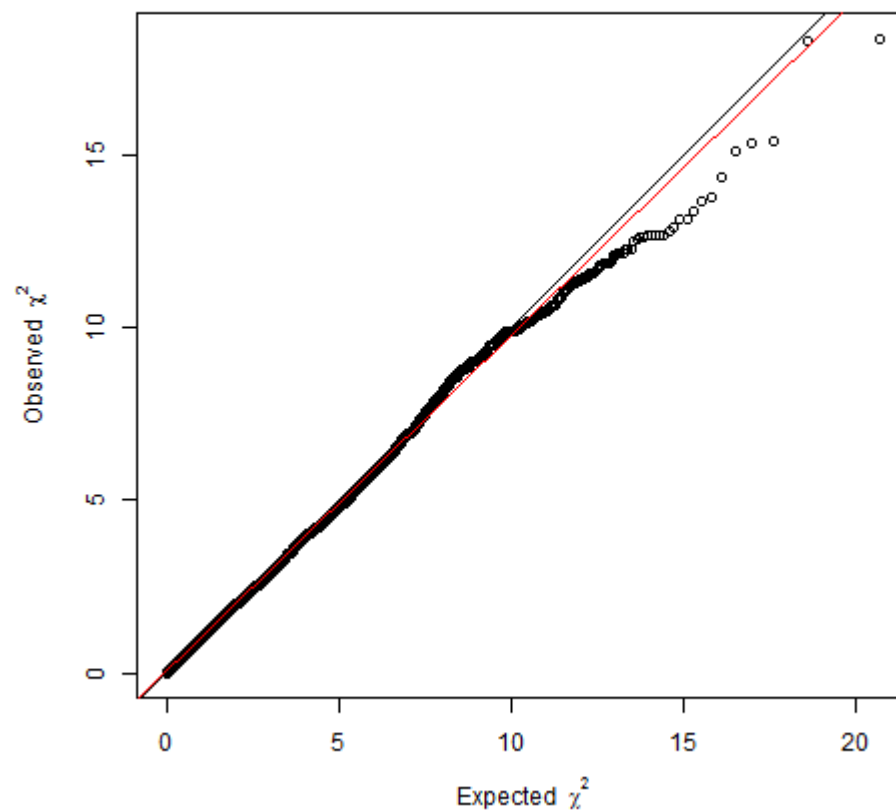
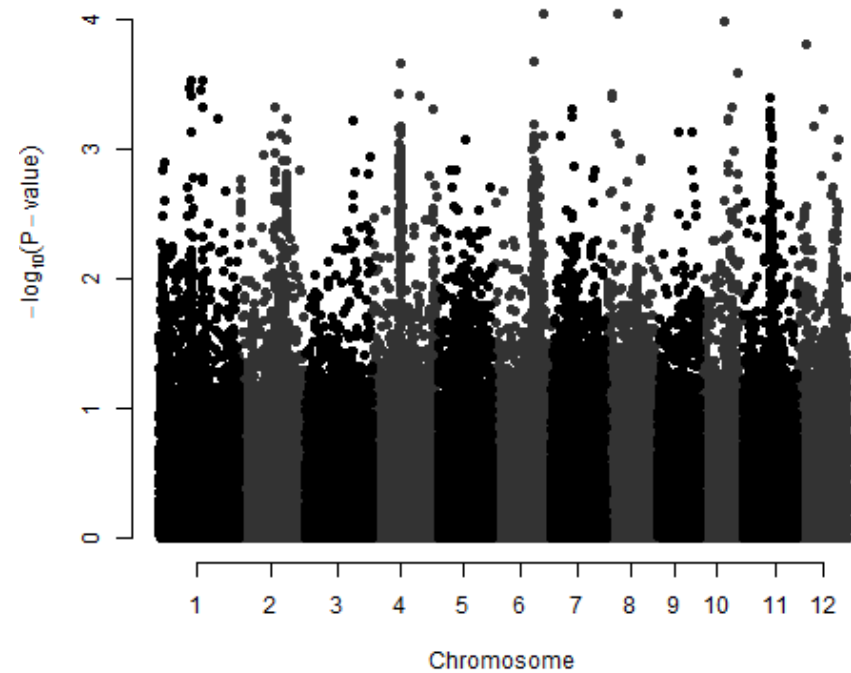

# tropical japonica - RGR<sub>LT</sub>

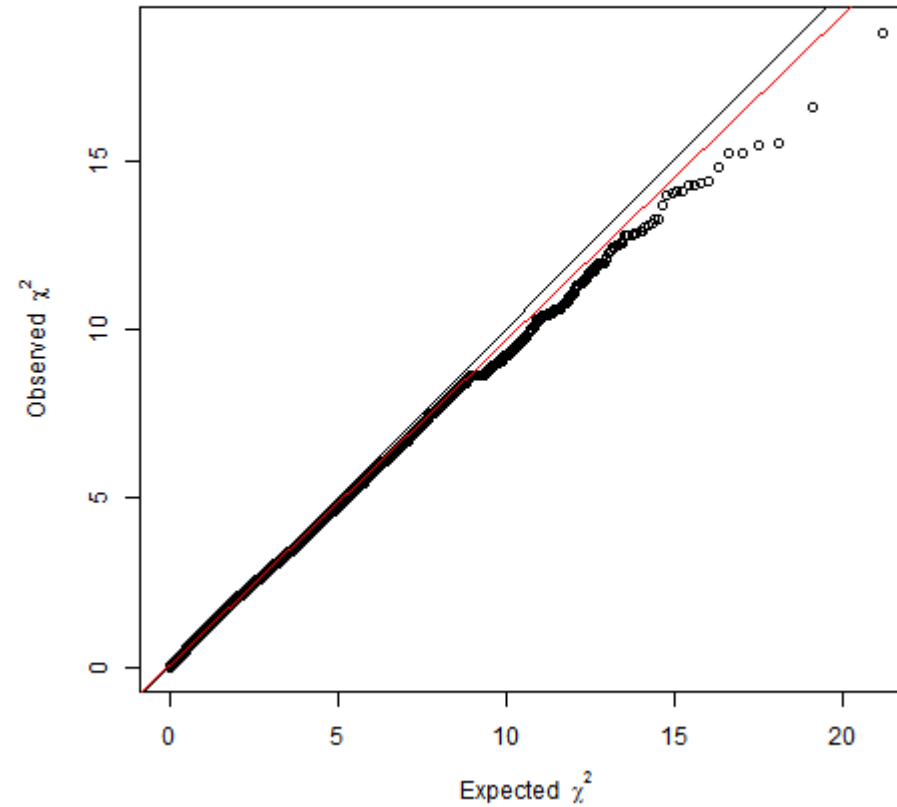
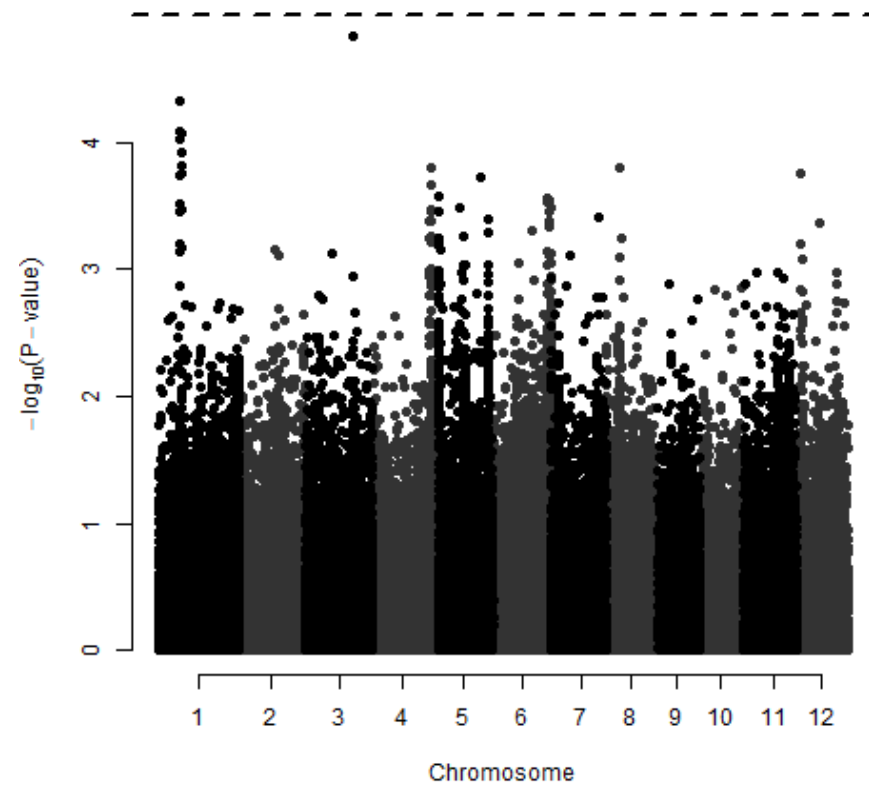

RP

Relative plant mass

# All genotypes - RP

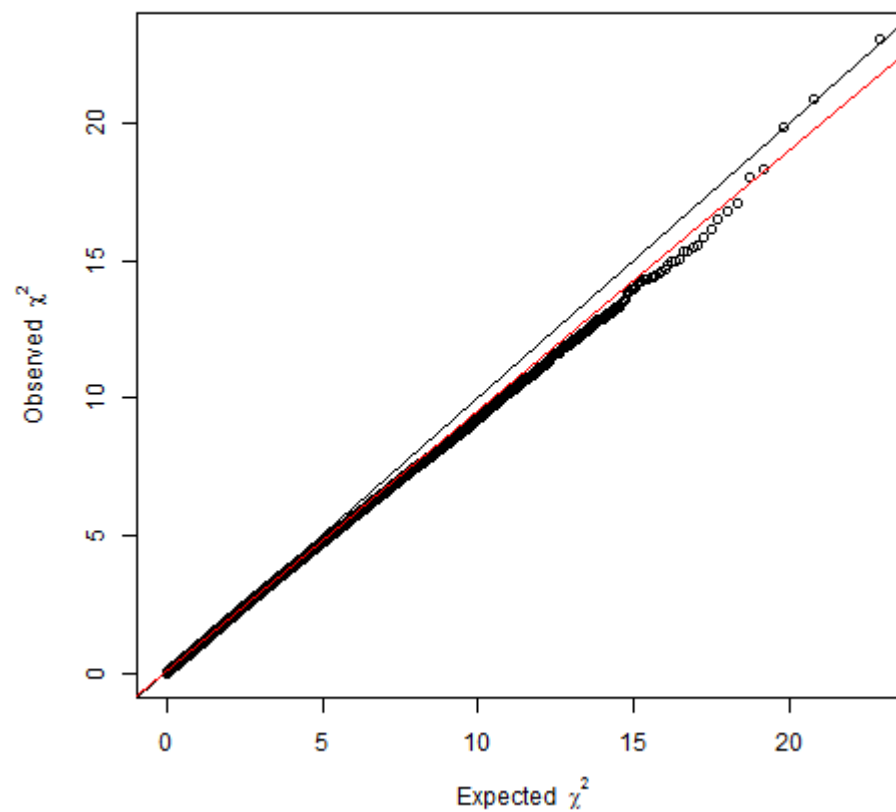
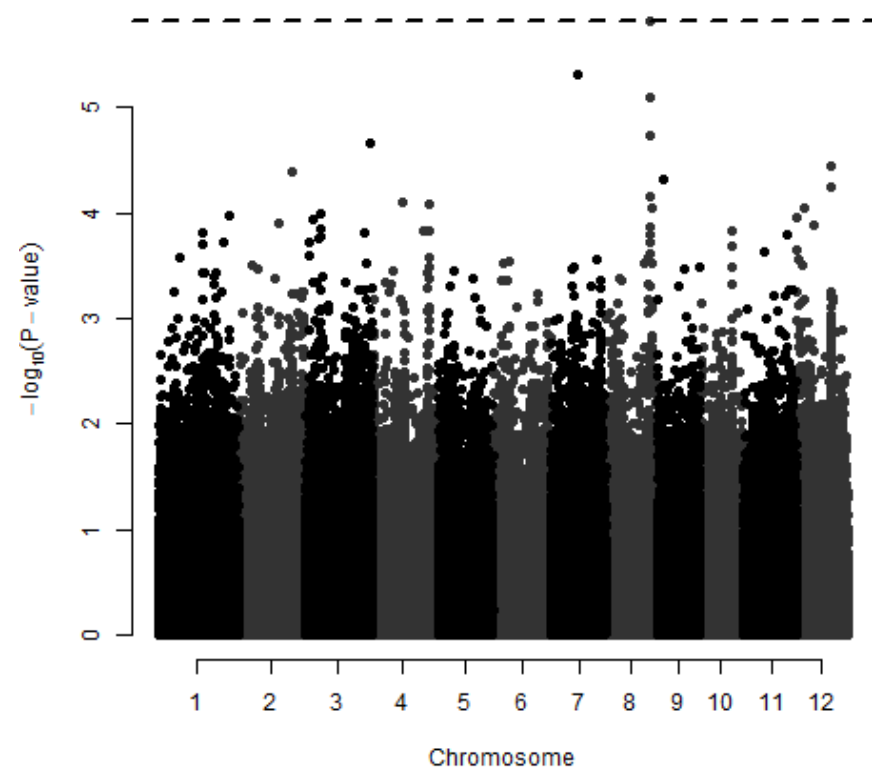

# Indica - RP

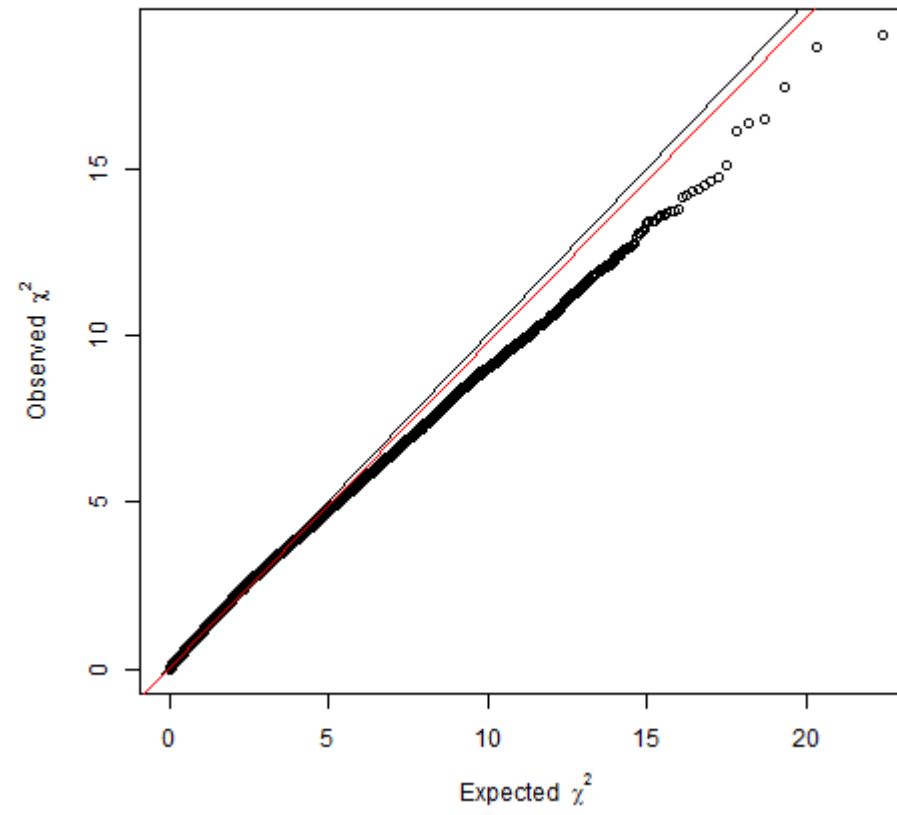
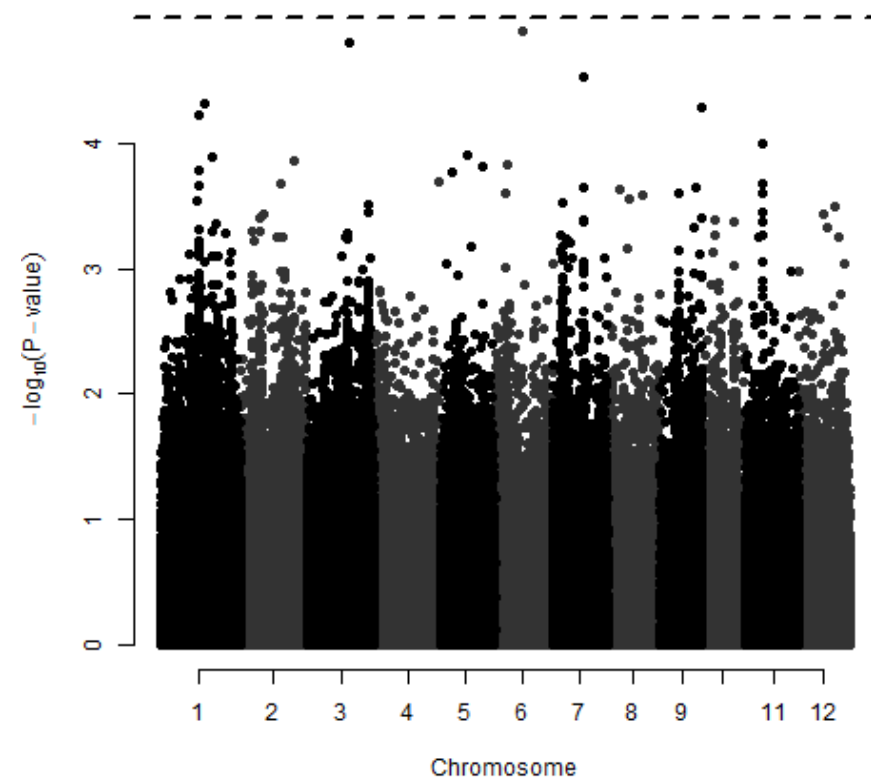

# Japonica - RP

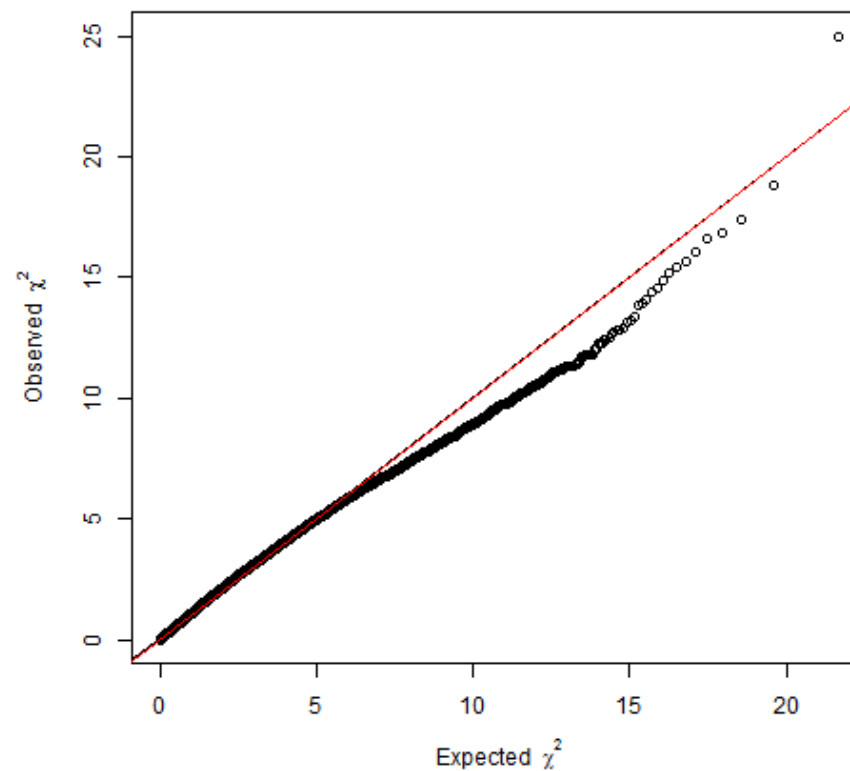
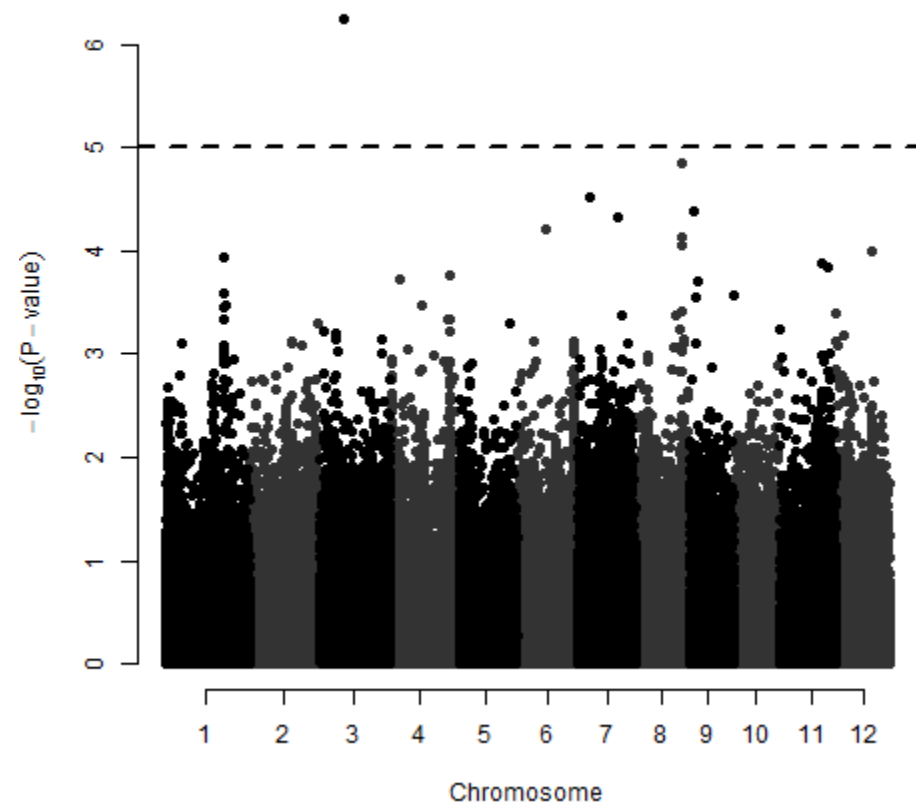

aus - RP

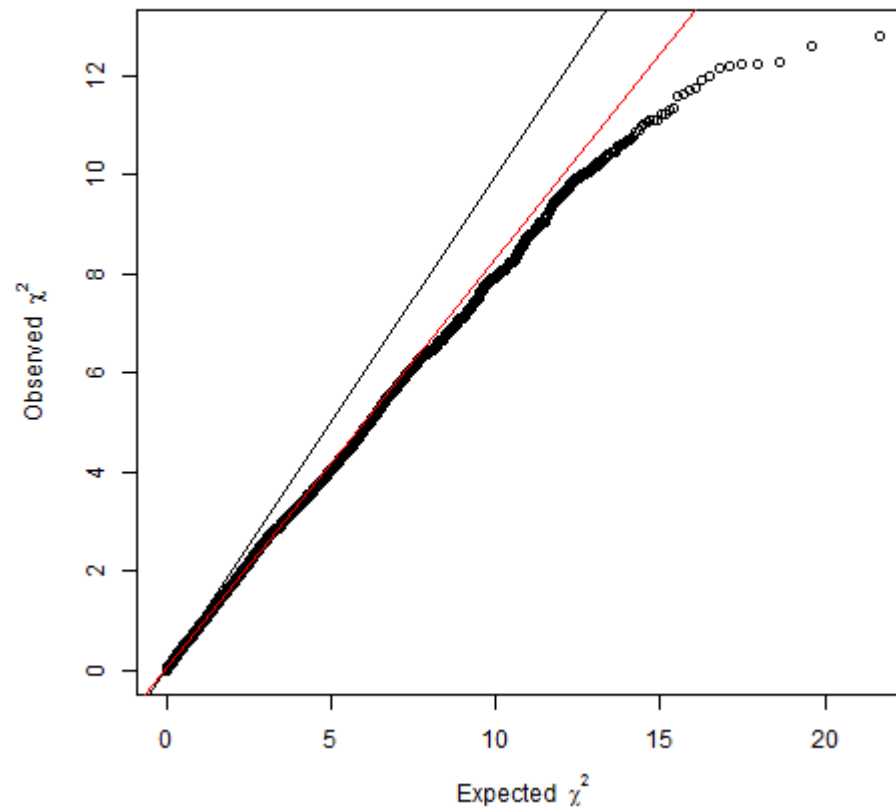
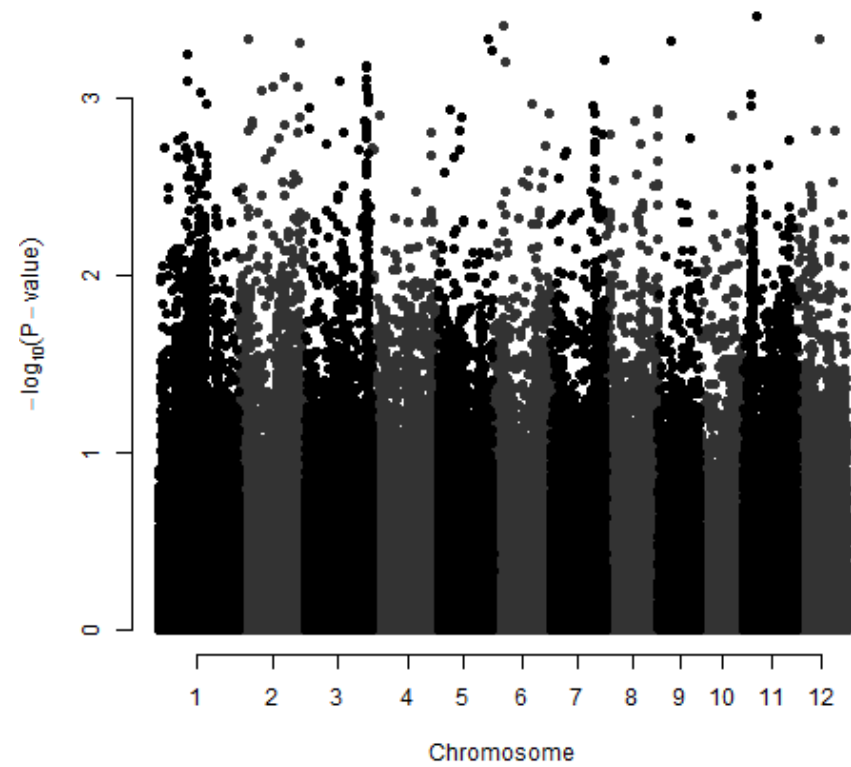



# indica - RP

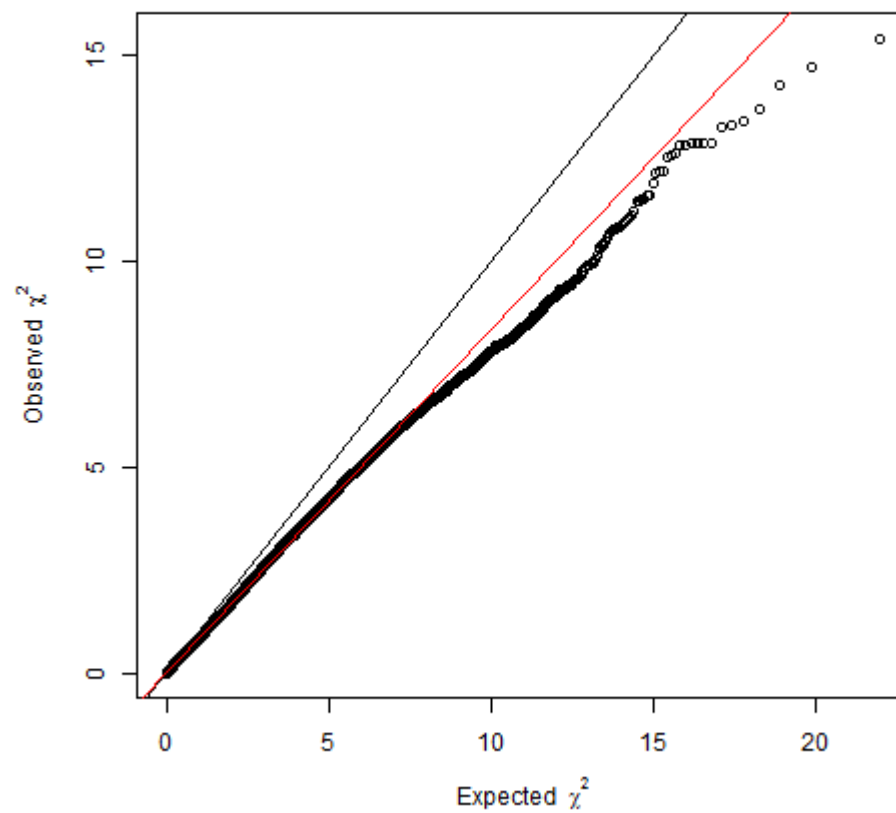
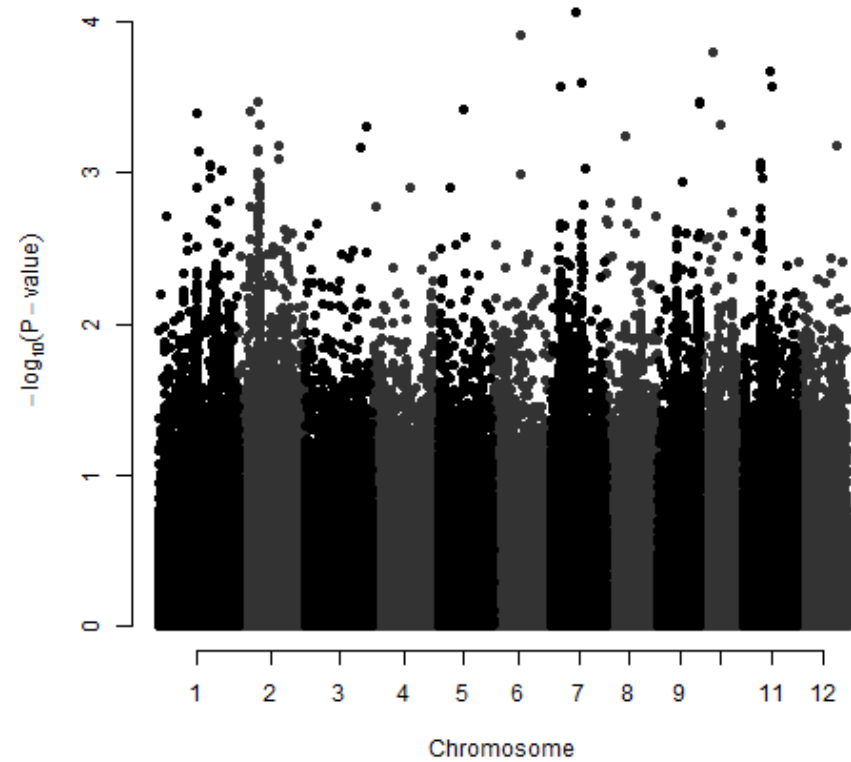

# temperate japonica - RP

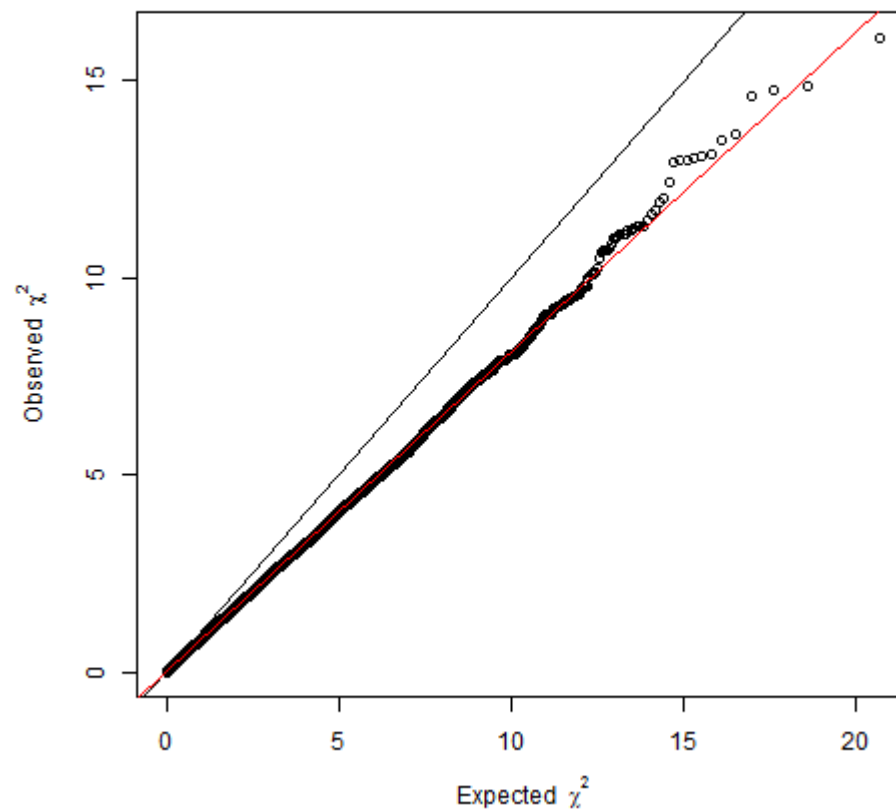
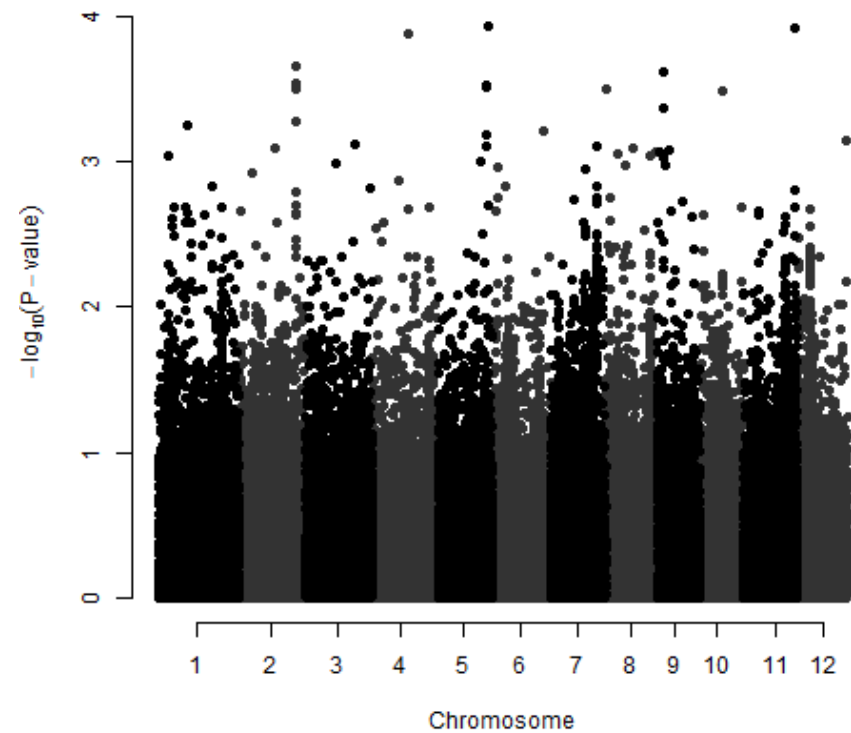

# tropical japonica - RP

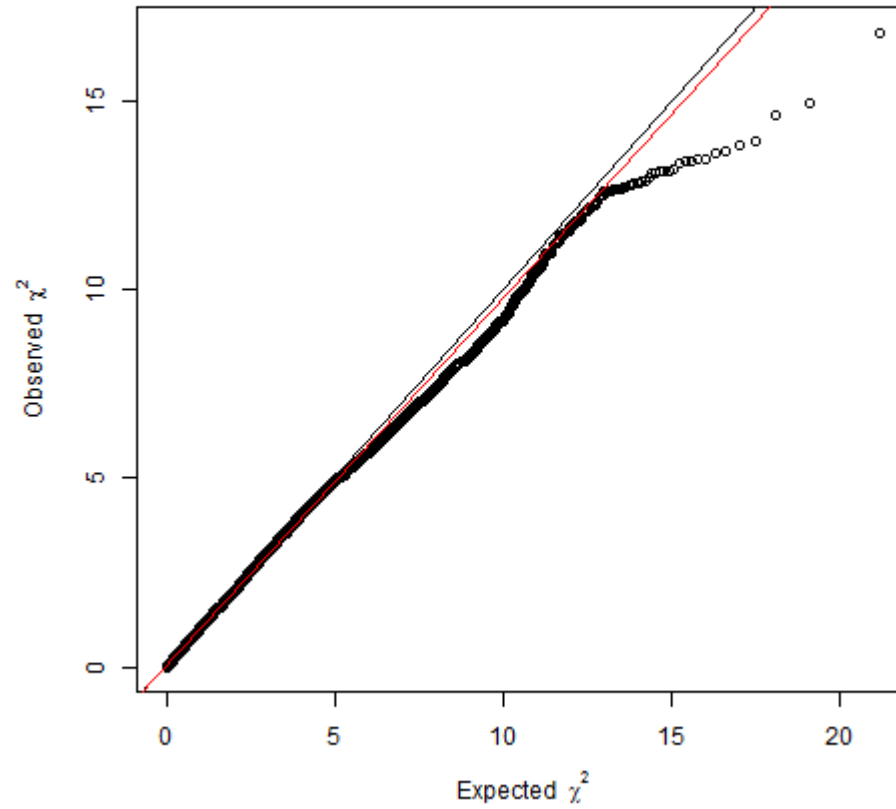
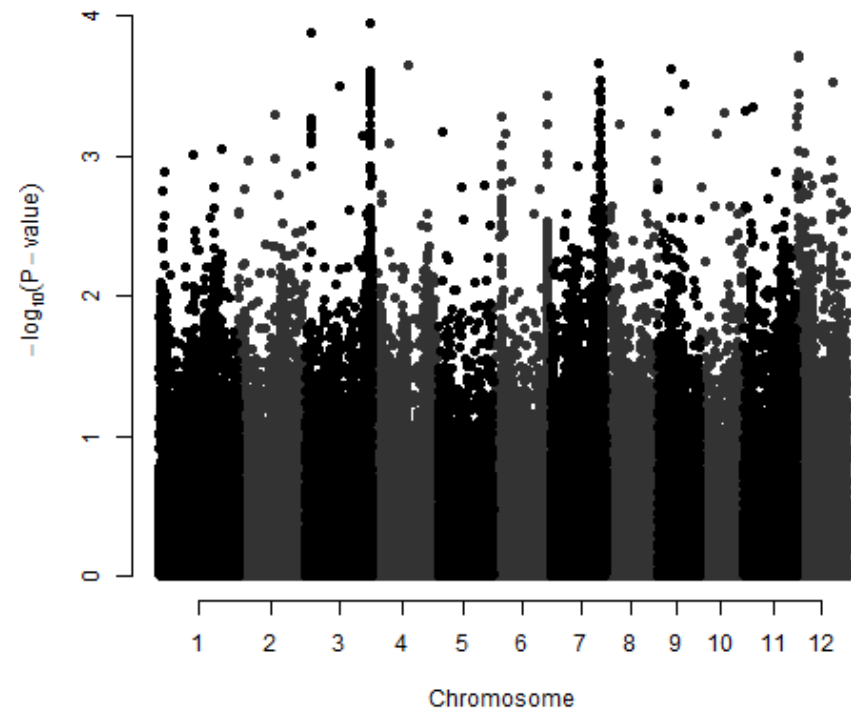

$$RSR_{HT}$$

Root to shoot ratio in the high treatment

# All genotypes - $\text{RSR}_{\text{HT}}$

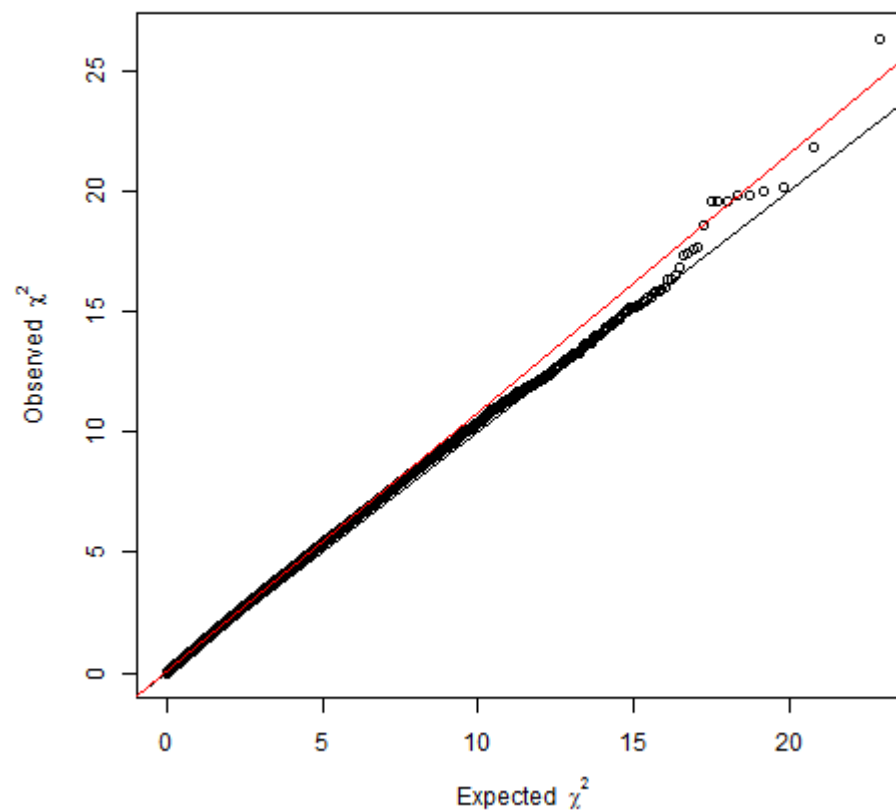
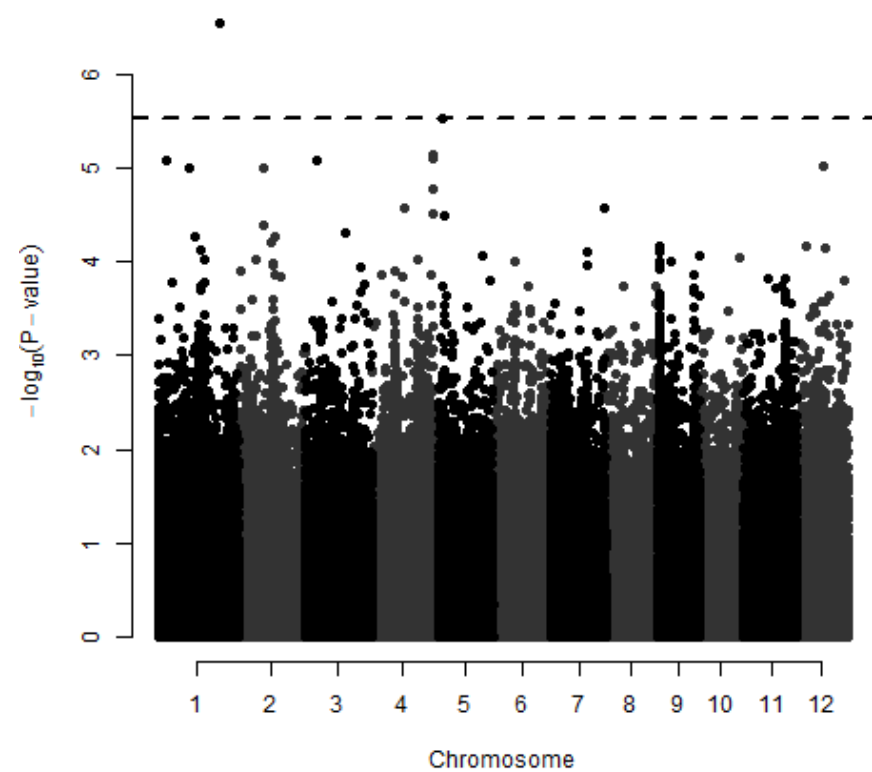

# Indica - $\text{RSR}_{\text{HT}}$

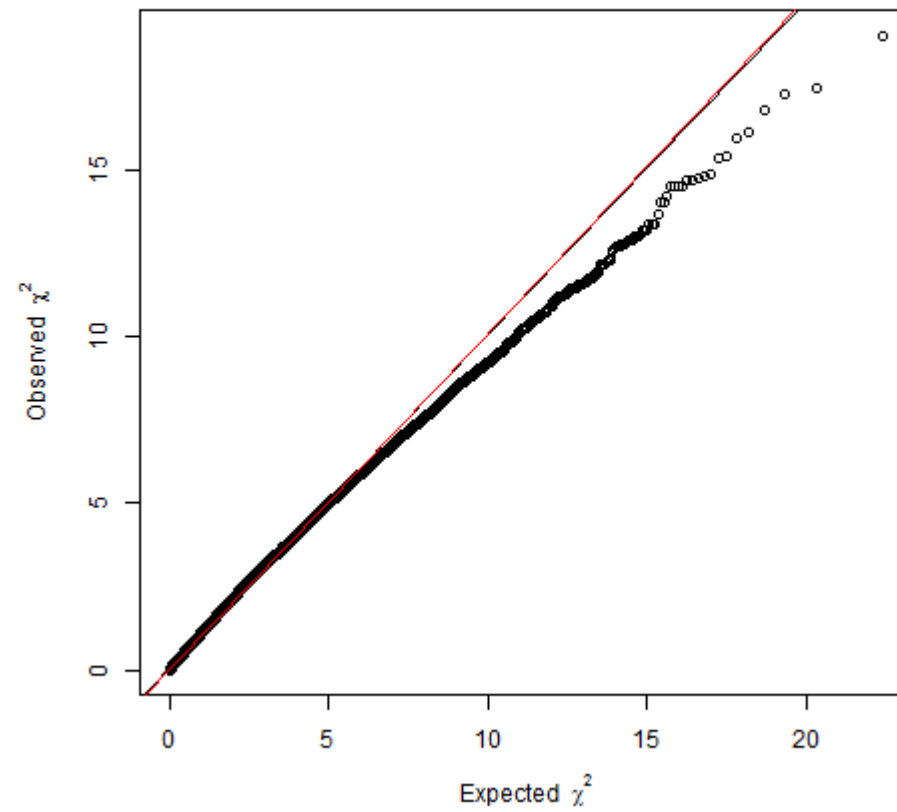
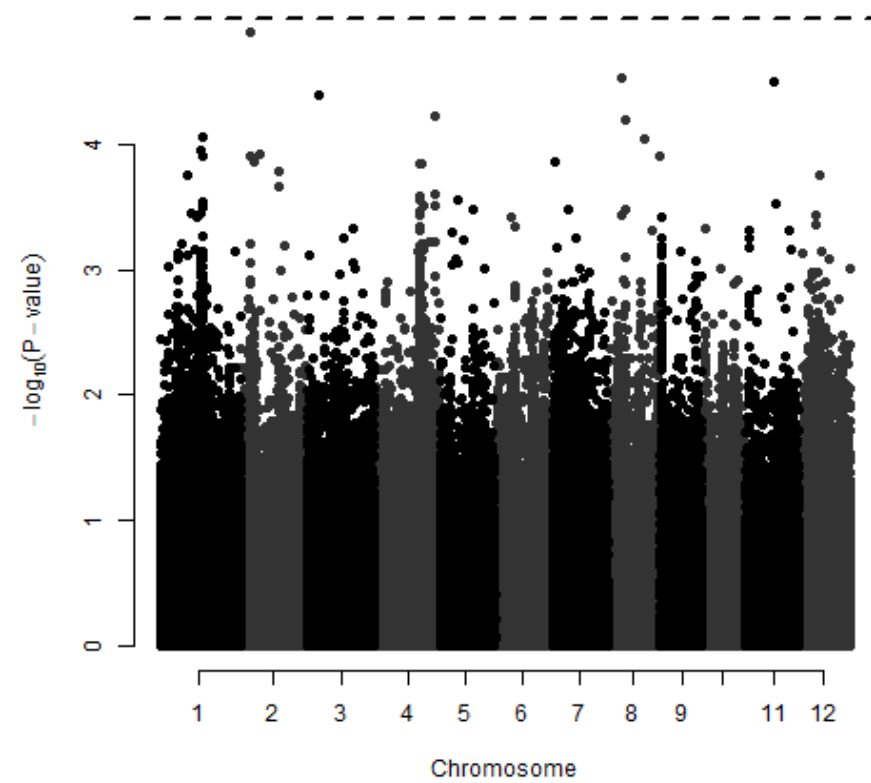

# Japonica - $\text{RSR}_{\text{HT}}$

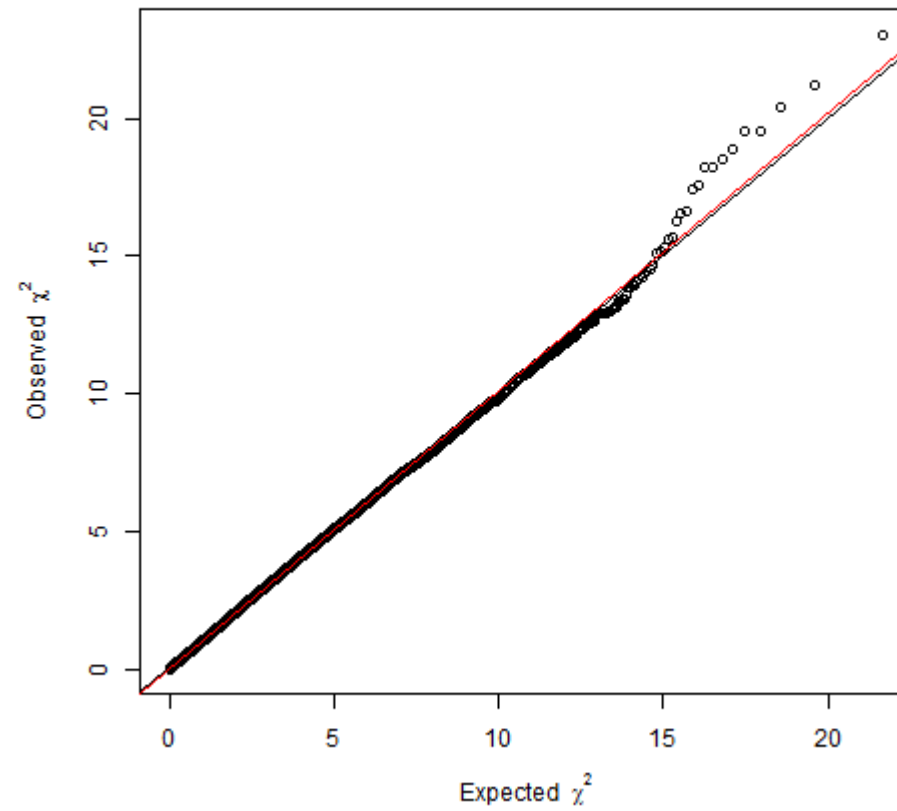
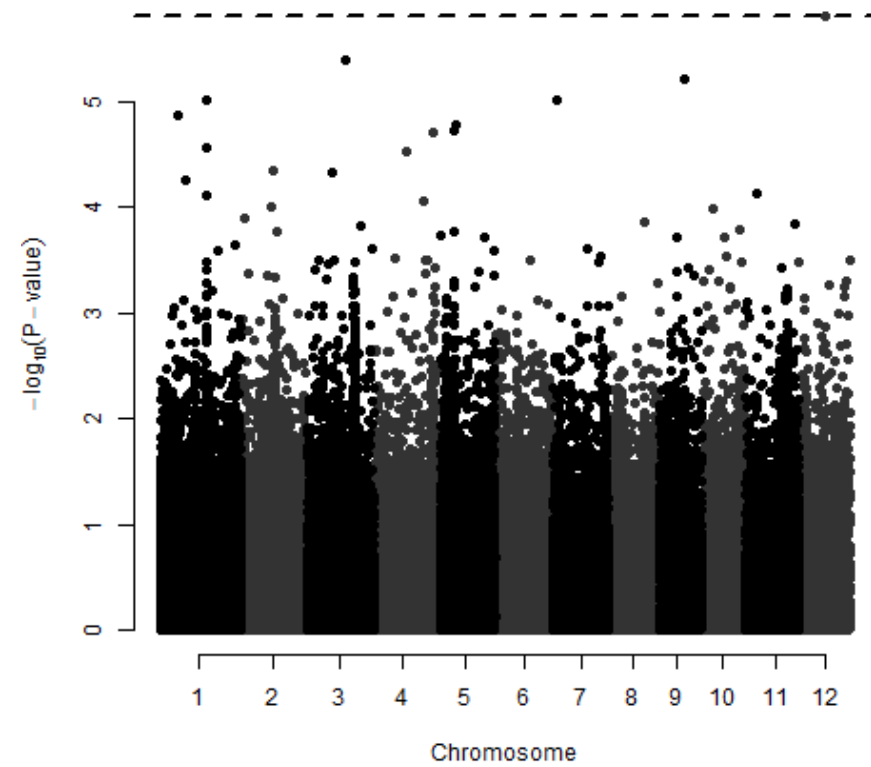

aus -  $\text{RSR}_{\text{HT}}$

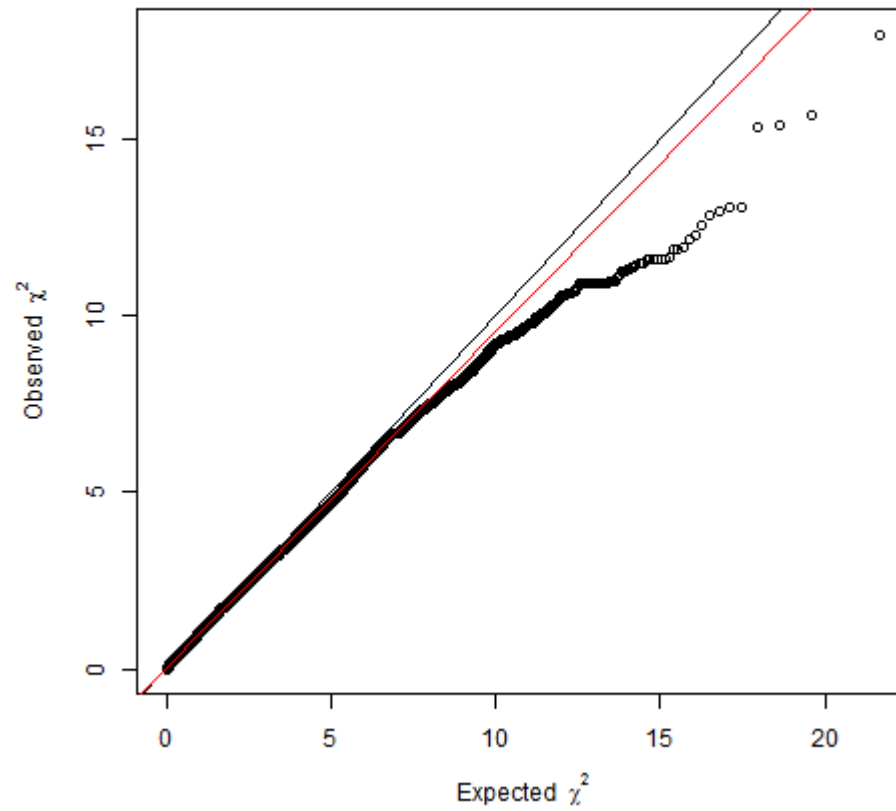
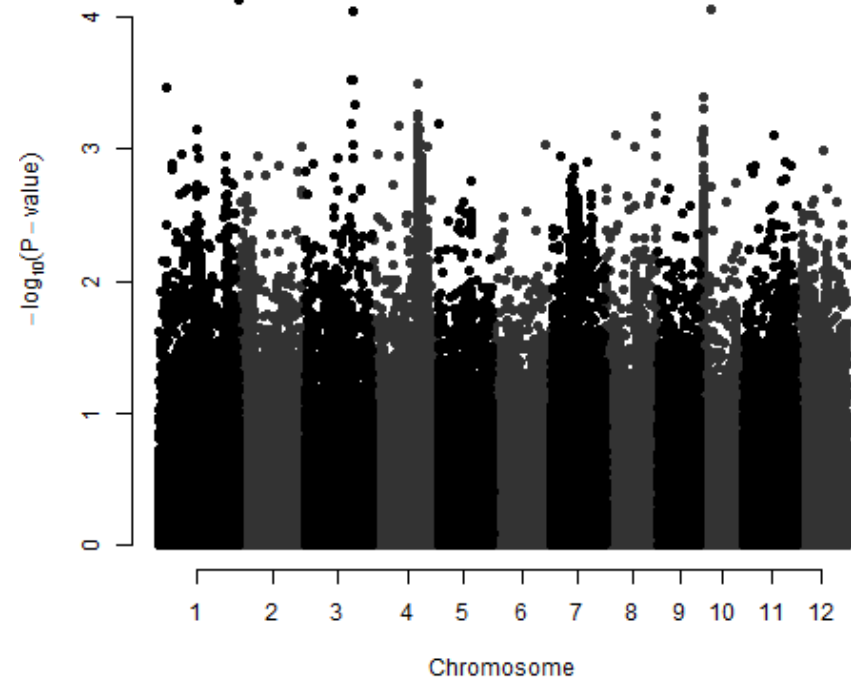



indica -  $\text{RSR}_{\text{HT}}$

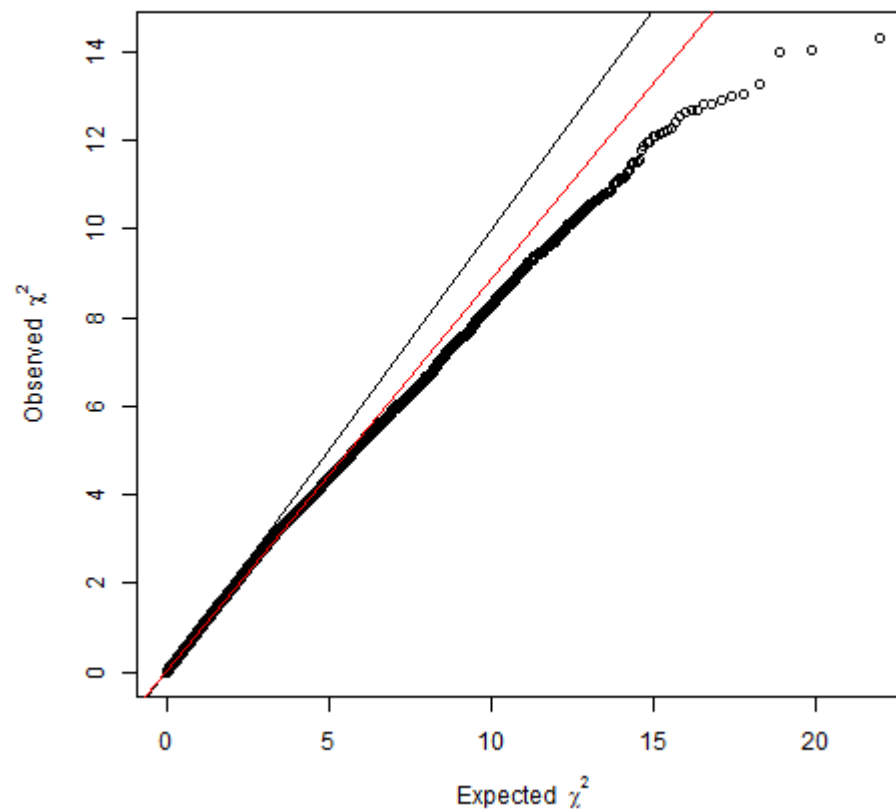
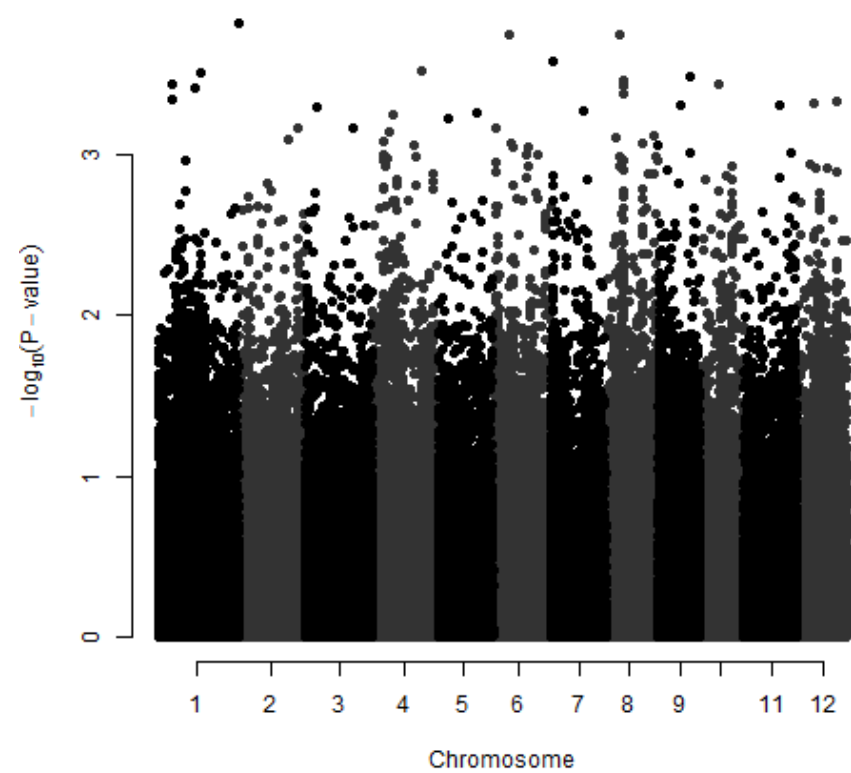

# temperate japonica - $\text{RSR}_{\text{HT}}$

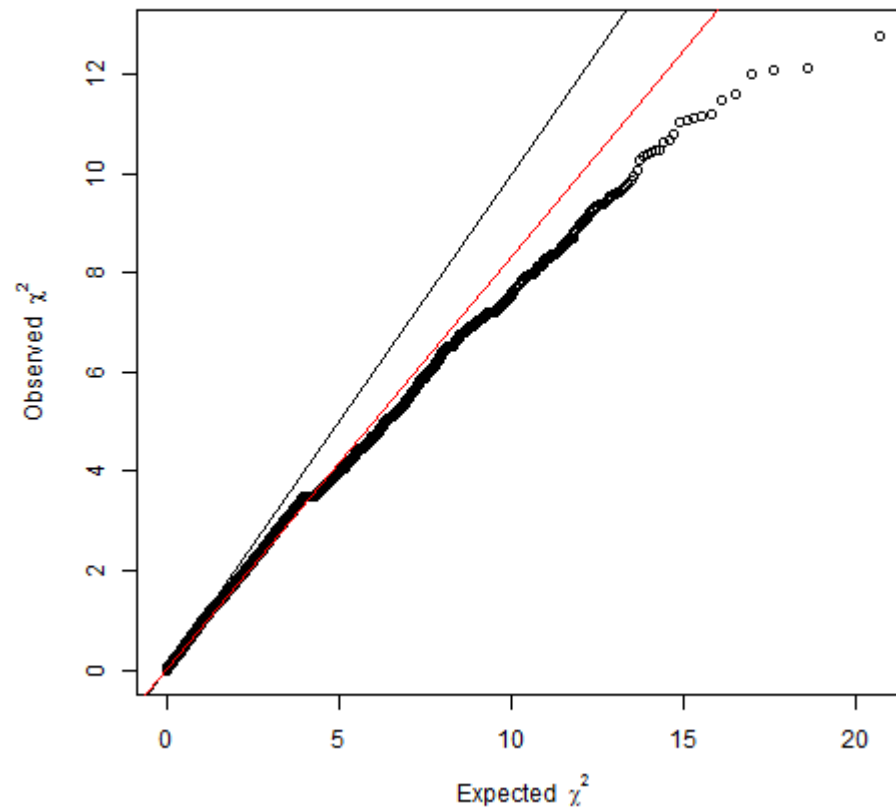
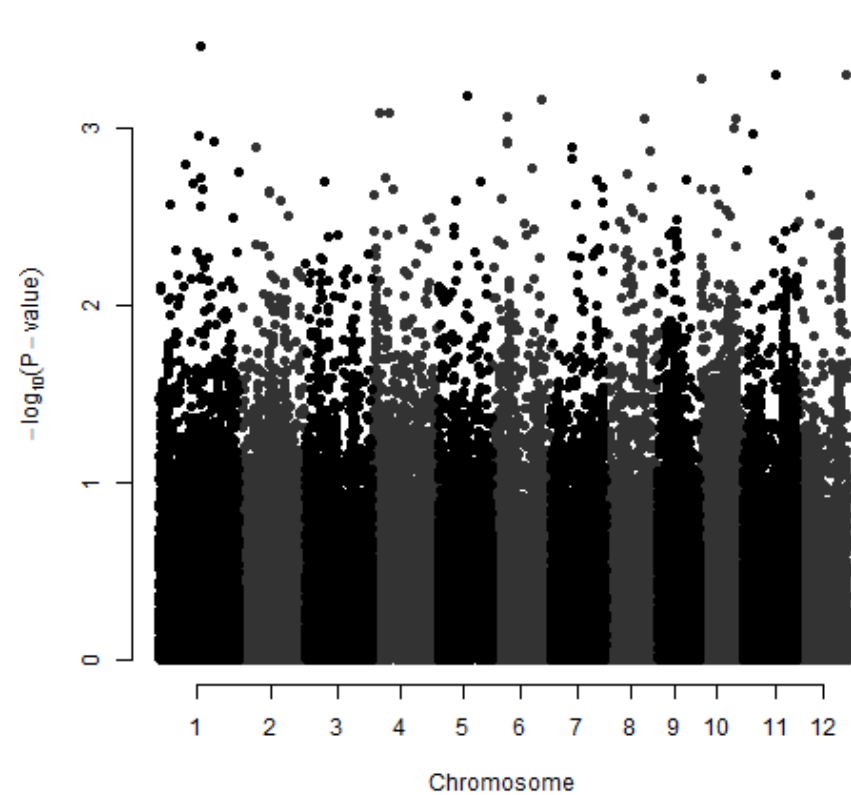

# tropical japonica - $\text{RSR}_{\text{HT}}$

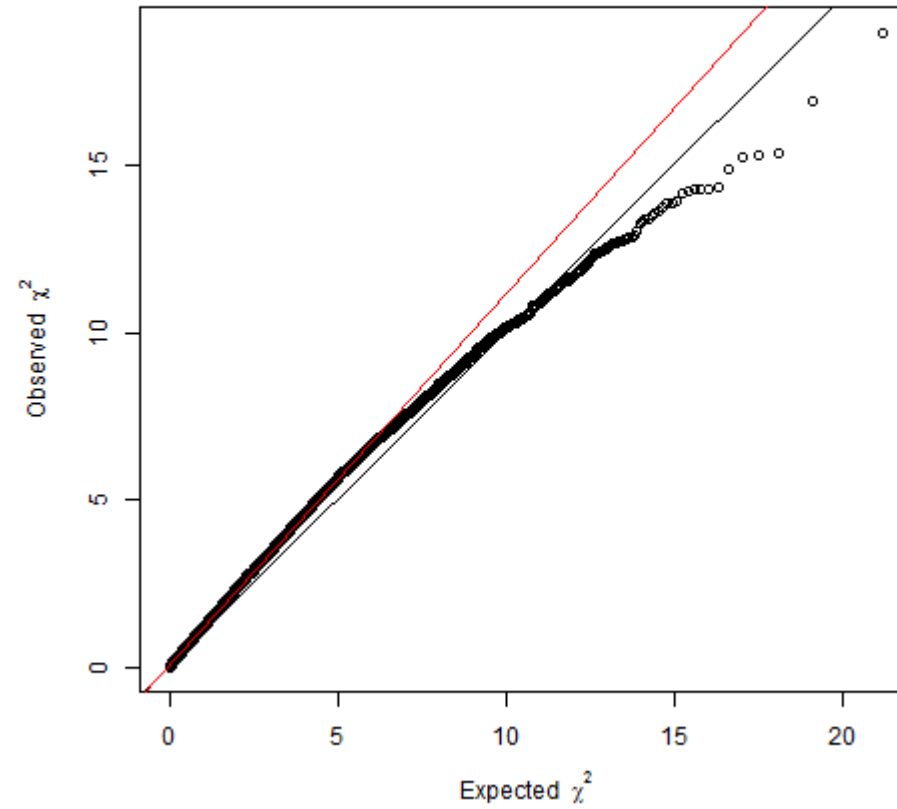
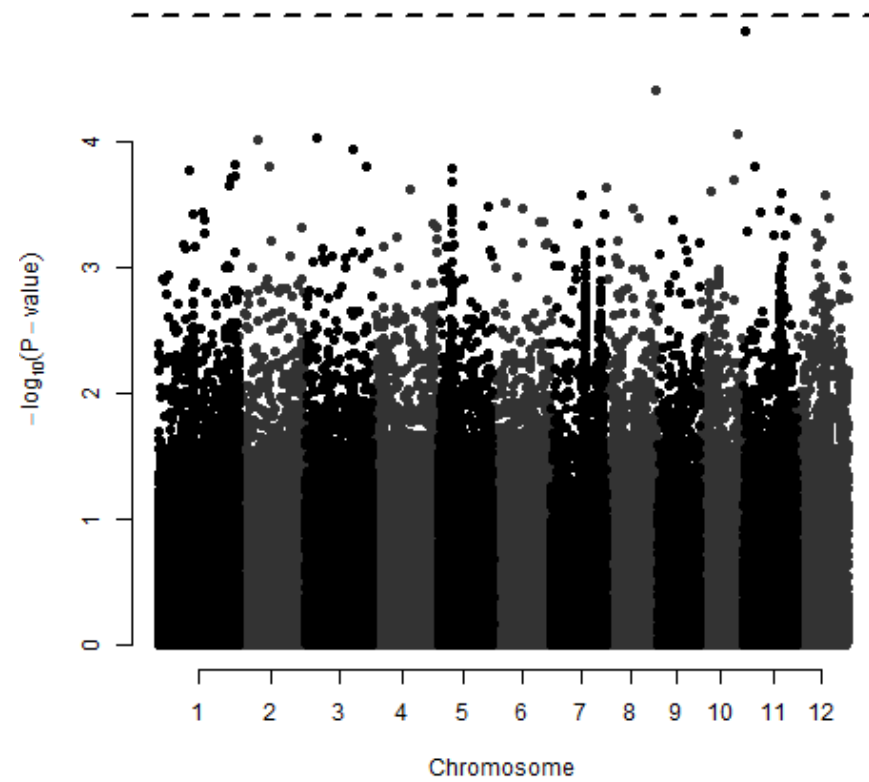

$$RSR_{LT}$$

Root to shoot ratio in the low treatment

# All genotypes -RSR<sub>LT</sub>

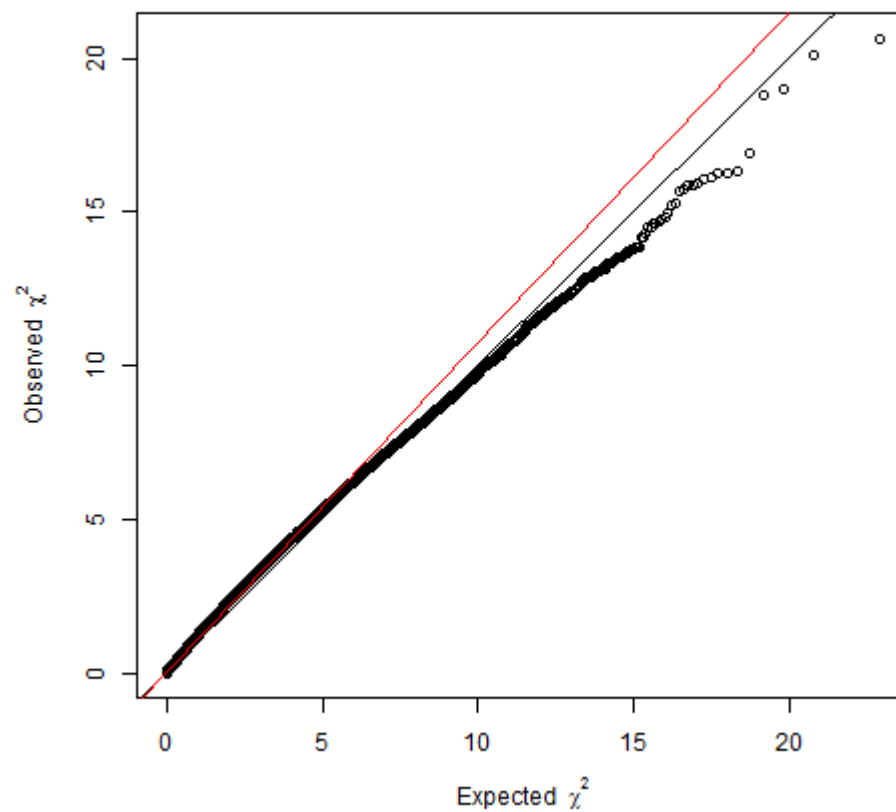
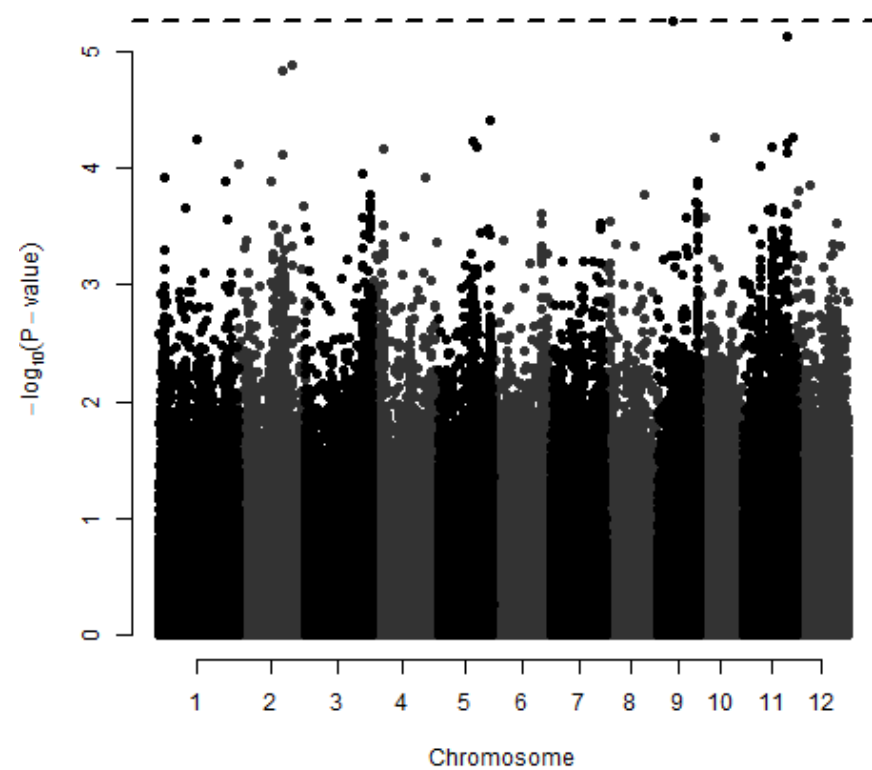

# Indica - $\text{RSR}_{\text{LT}}$

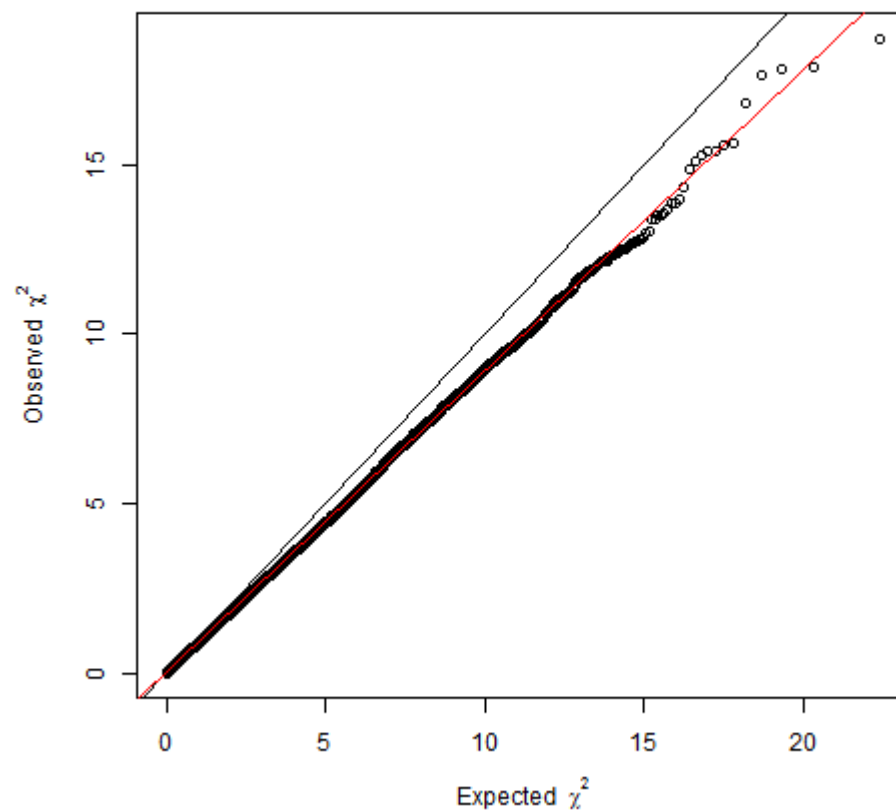
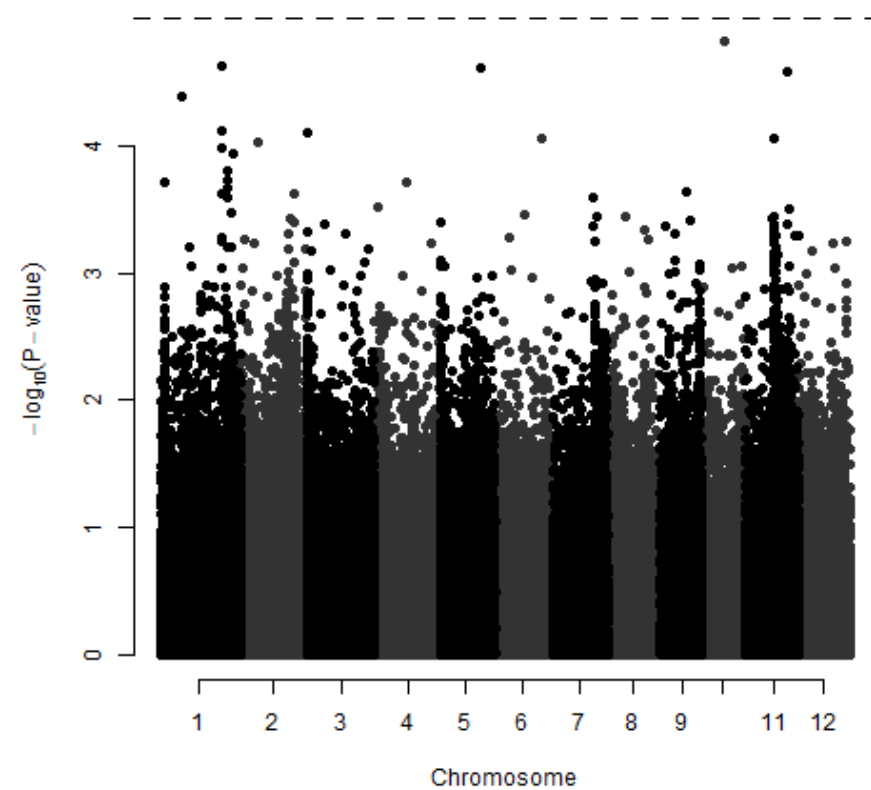

# Japonica - $\text{RSR}_{\text{LT}}$

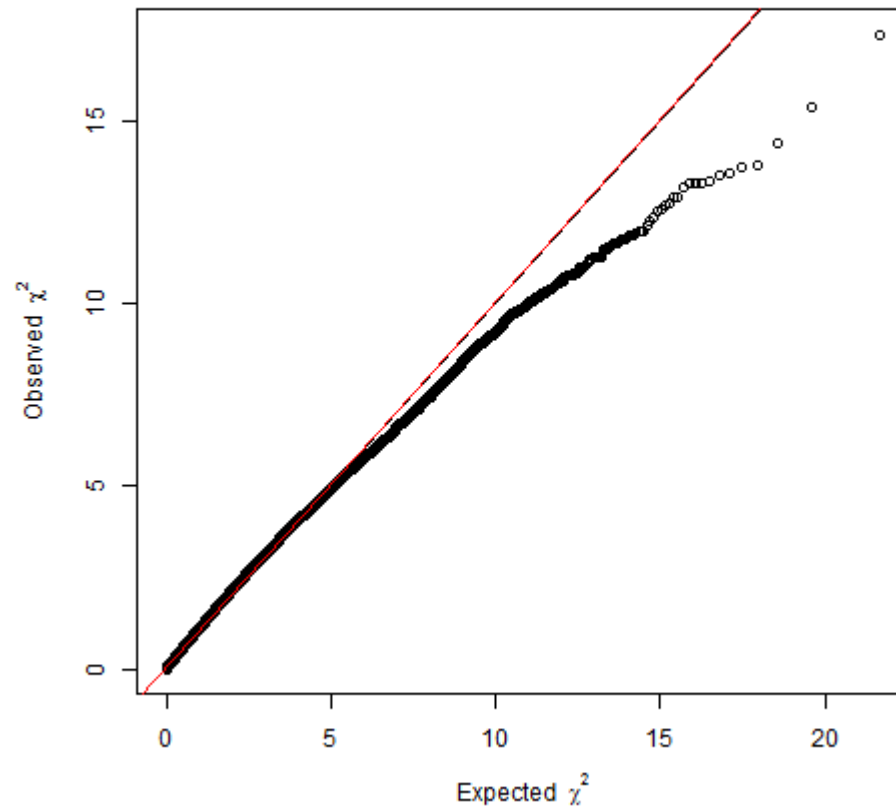
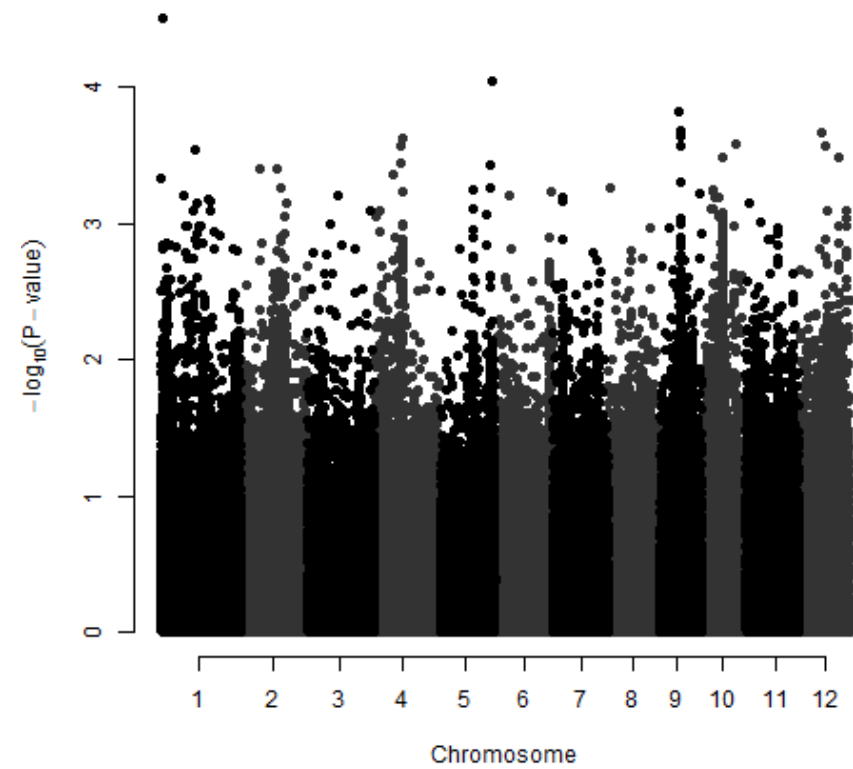

aus -  $\text{RSR}_{\text{LT}}$

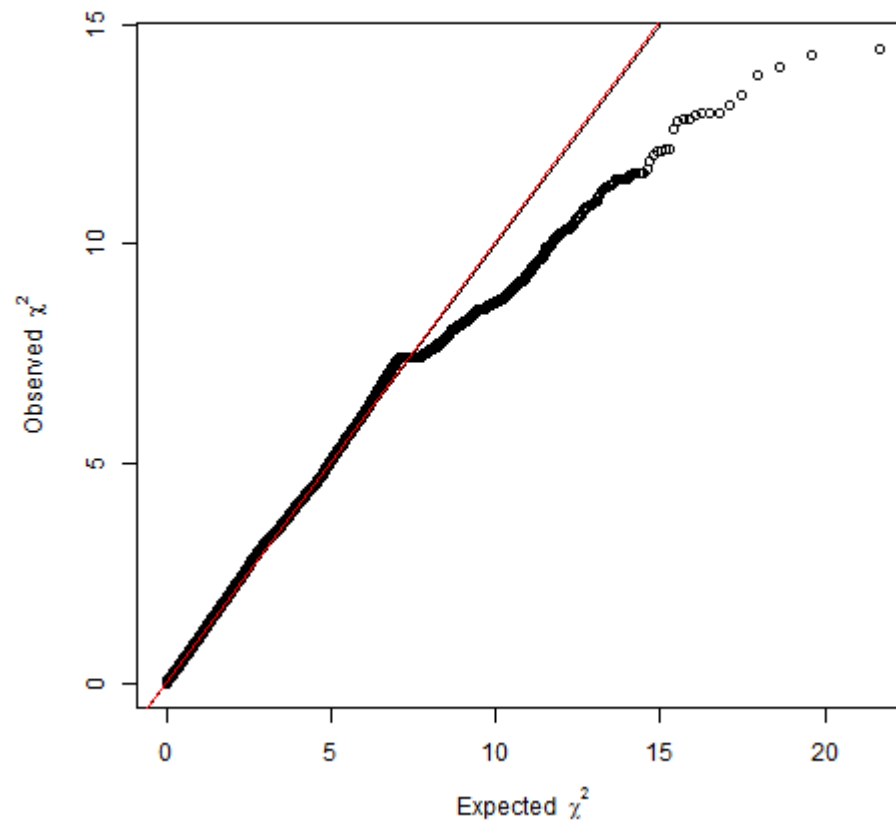
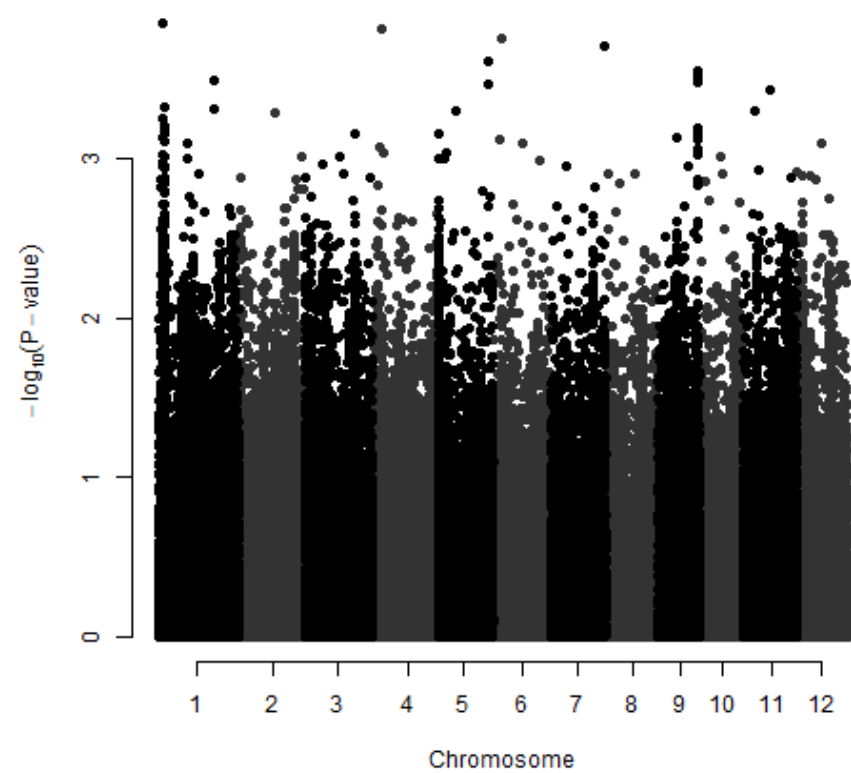



indica -  $\text{RSR}_{\text{LT}}$

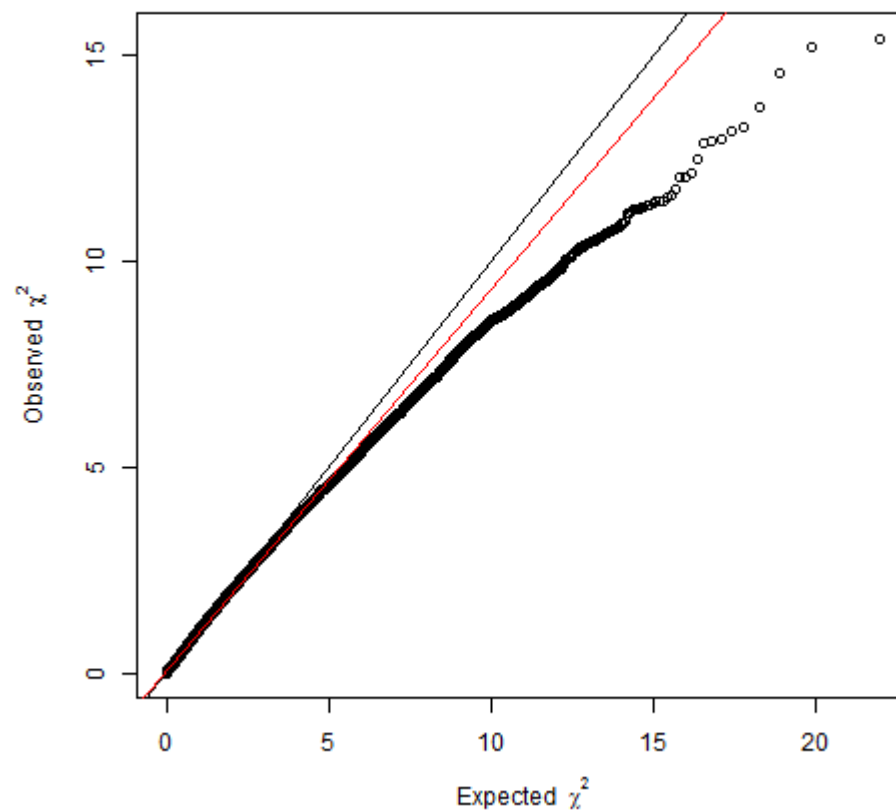
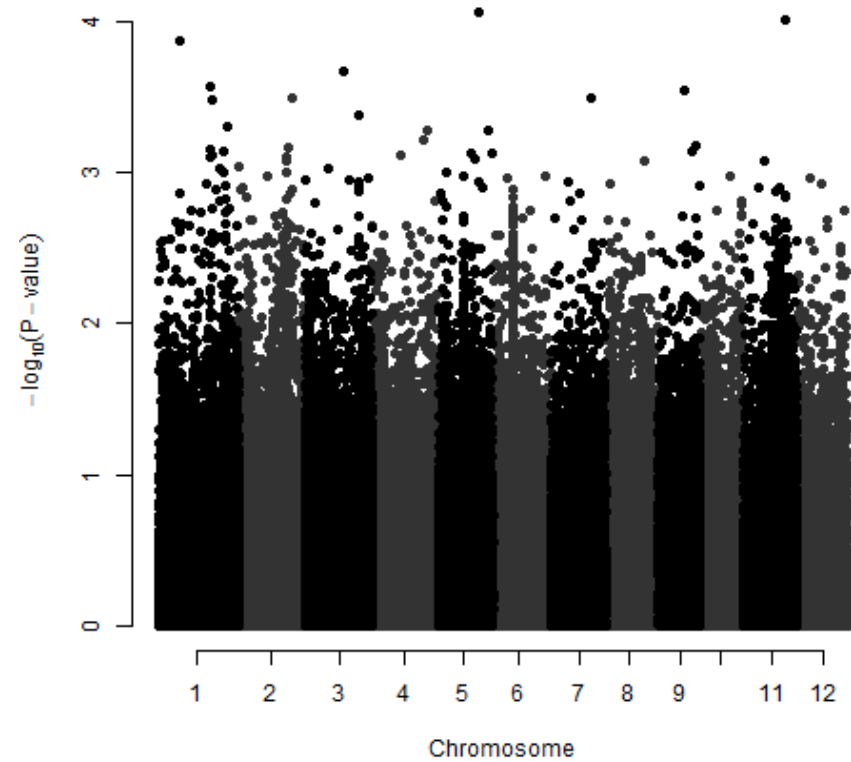

# temperate japonica - $\text{RSR}_{\text{LT}}$

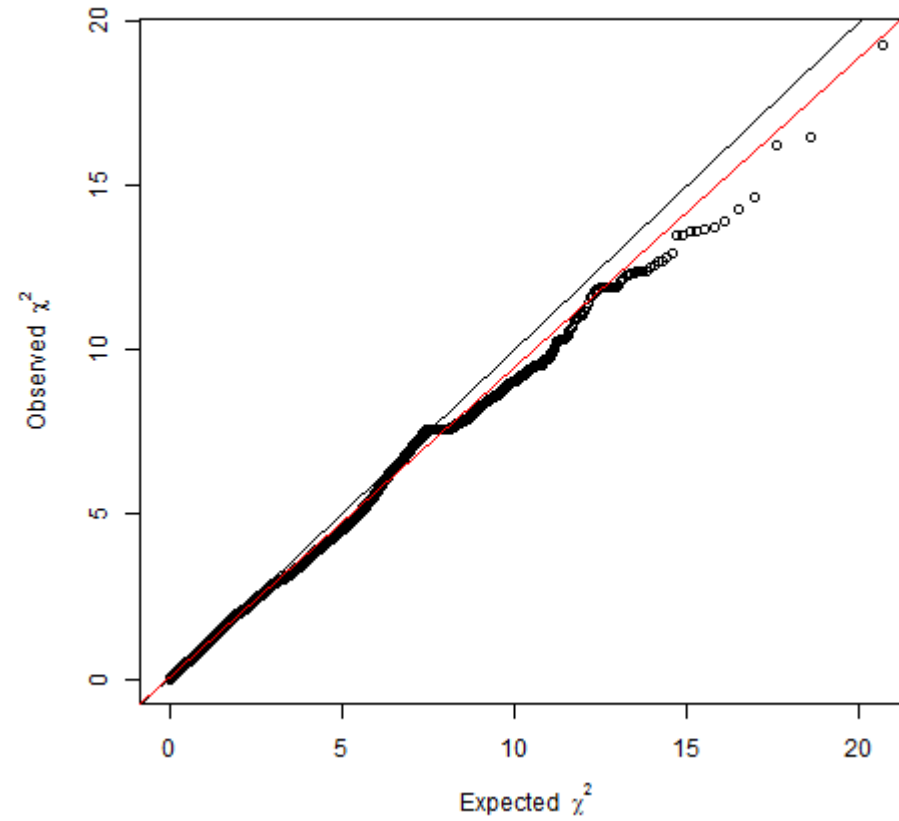
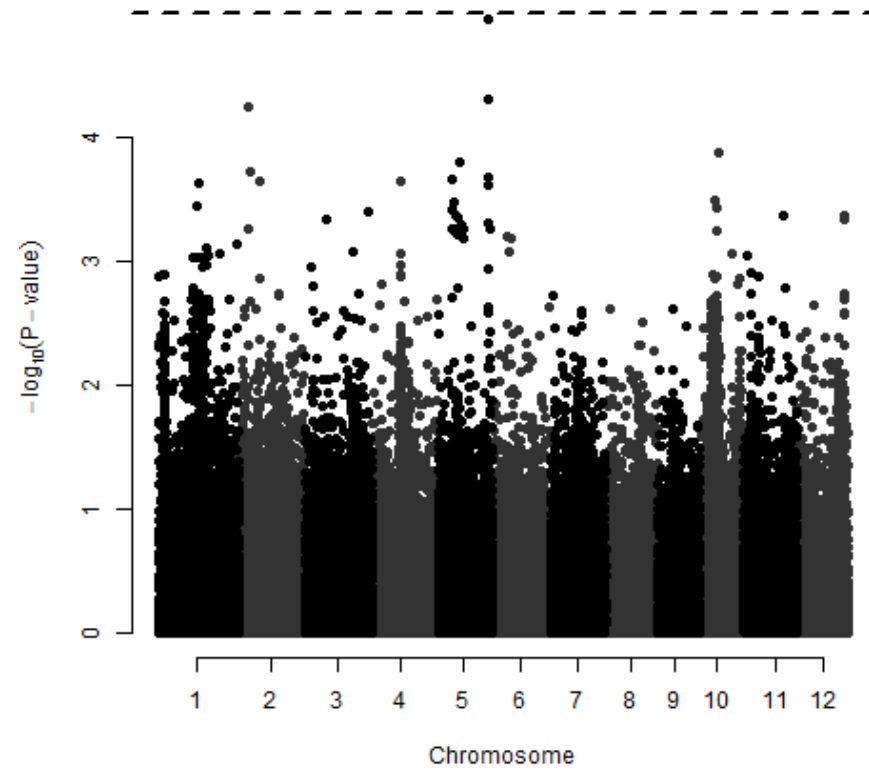

# tropical japonica - $\text{RSR}_{\text{LT}}$

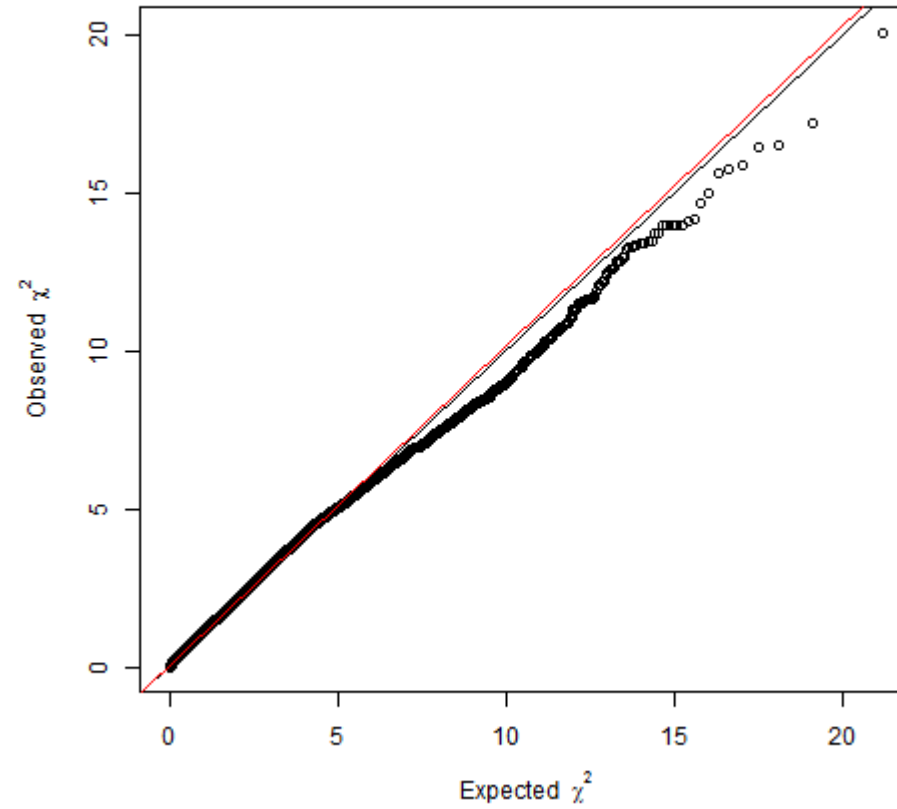
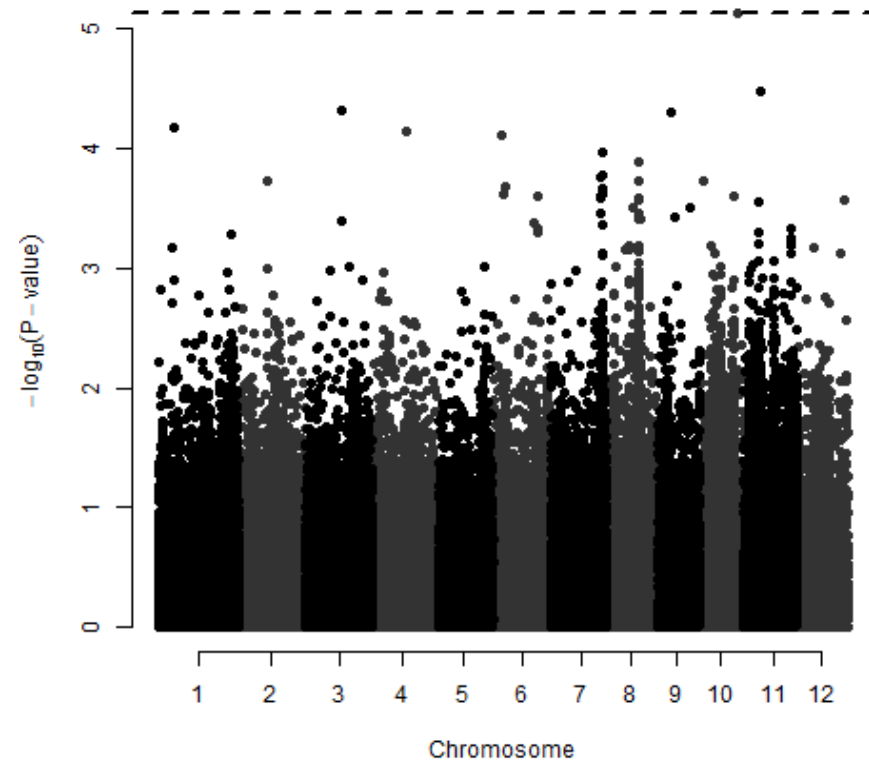

$$U_{HT}$$

Uptake of potassium per gram of root in the high treatment

All genotypes -  $U_{HT}$

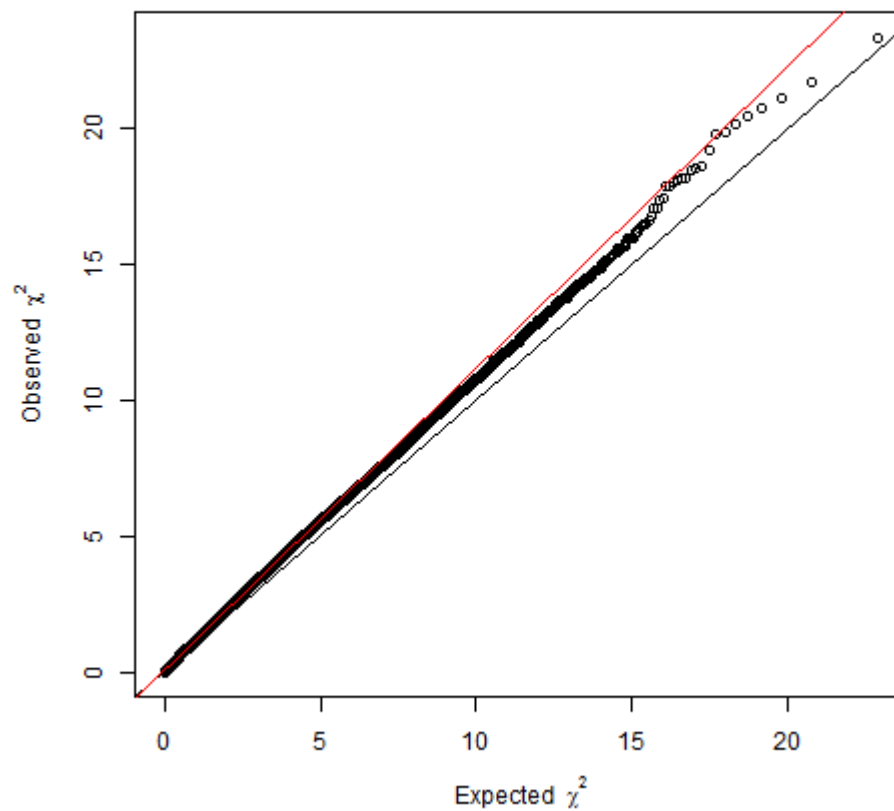
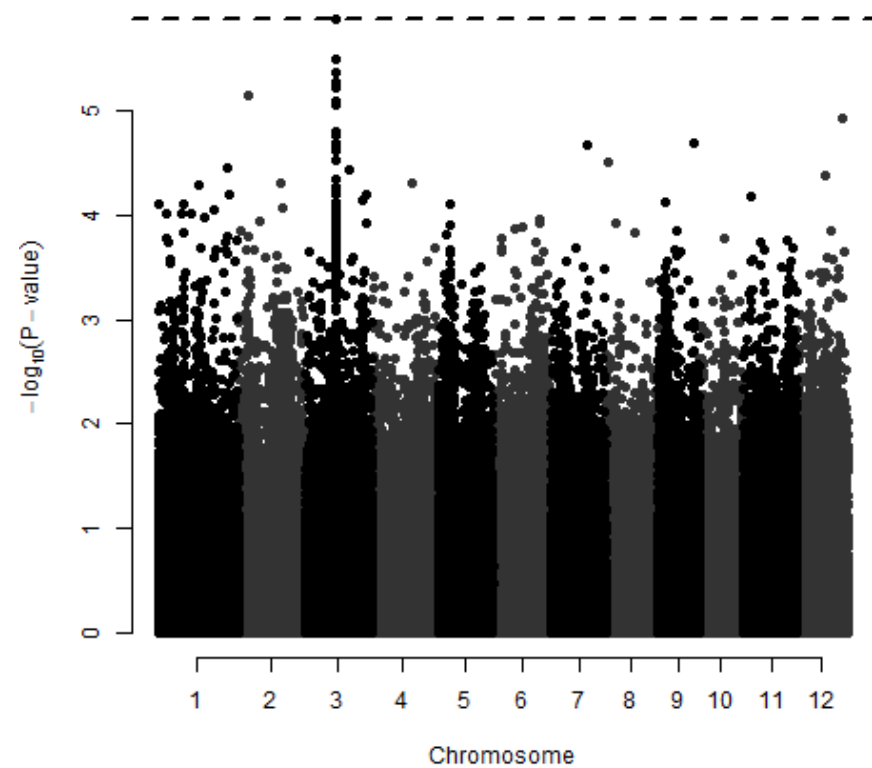

Indica -  $U_{HT}$

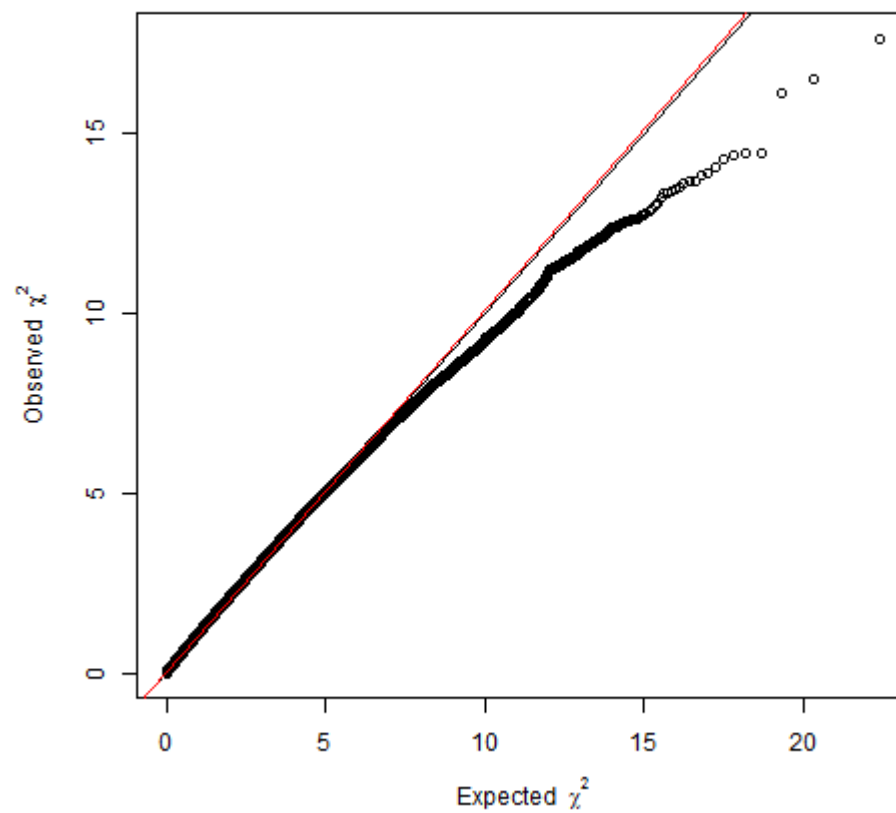
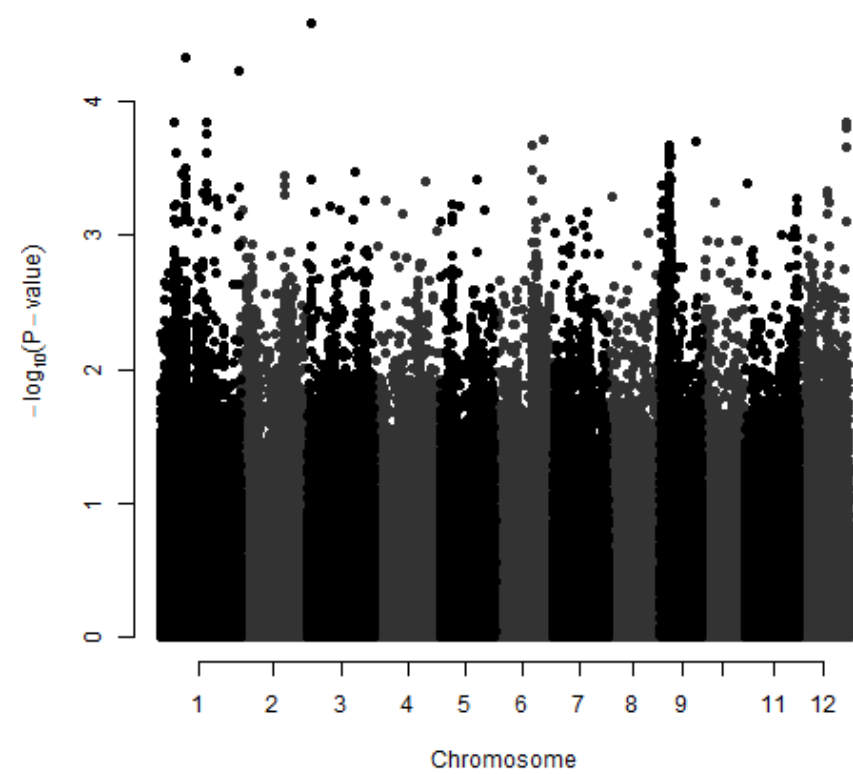

# Japonica - $U_{HT}$

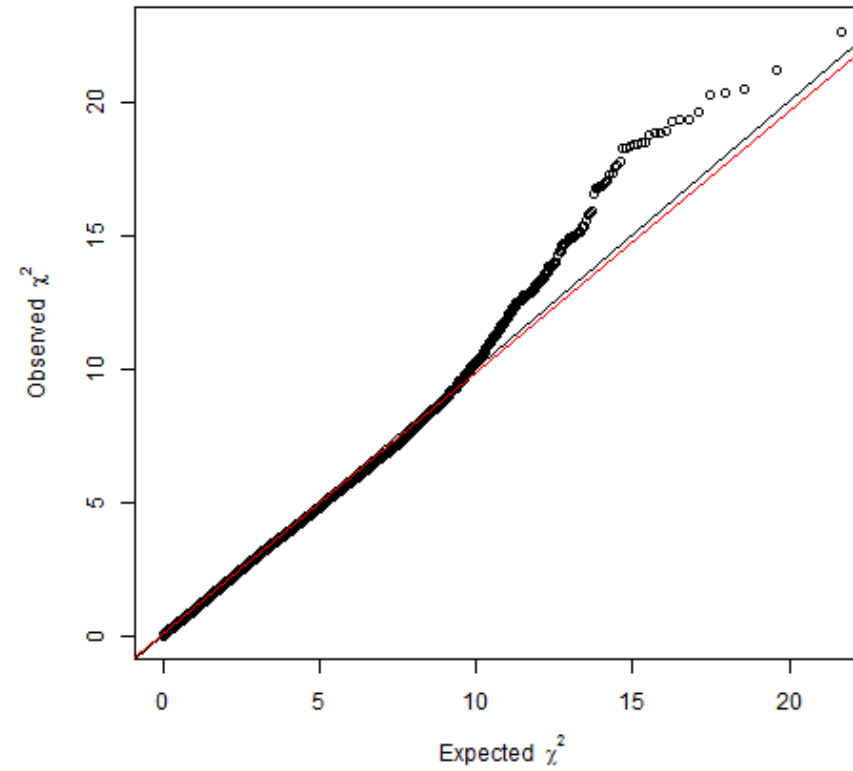
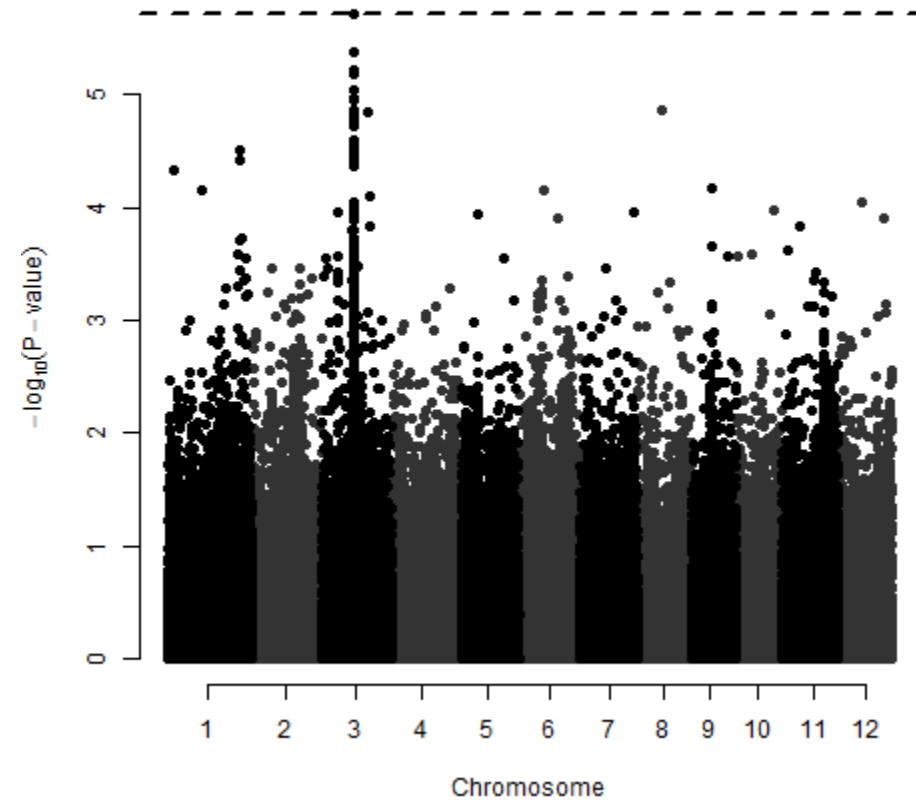

aus -  $U_{HT}$

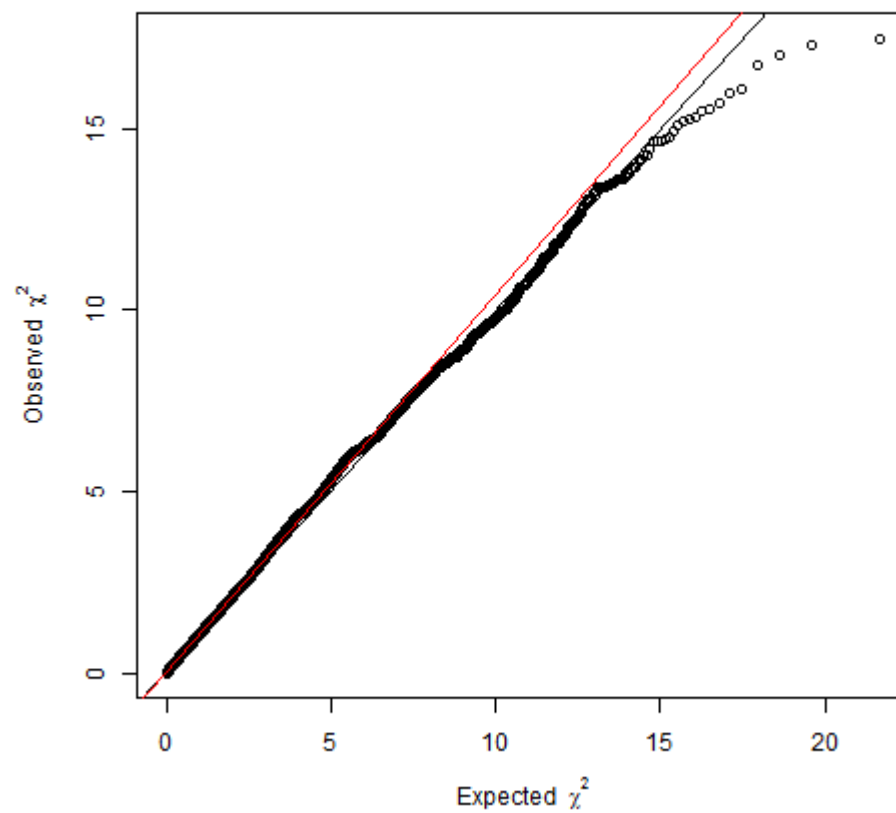
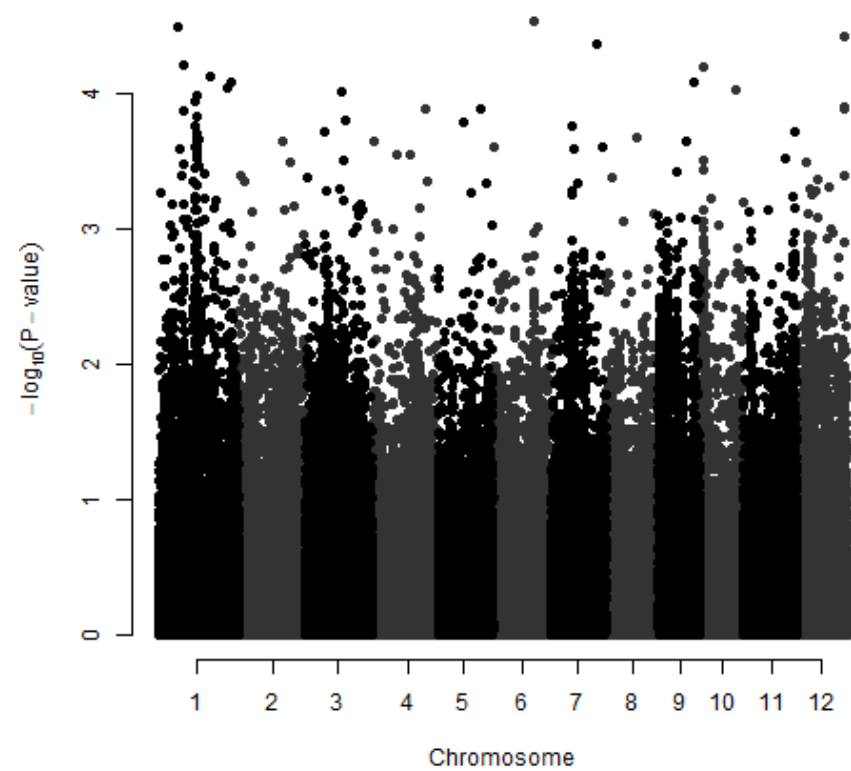



indica -  $U_{HT}$

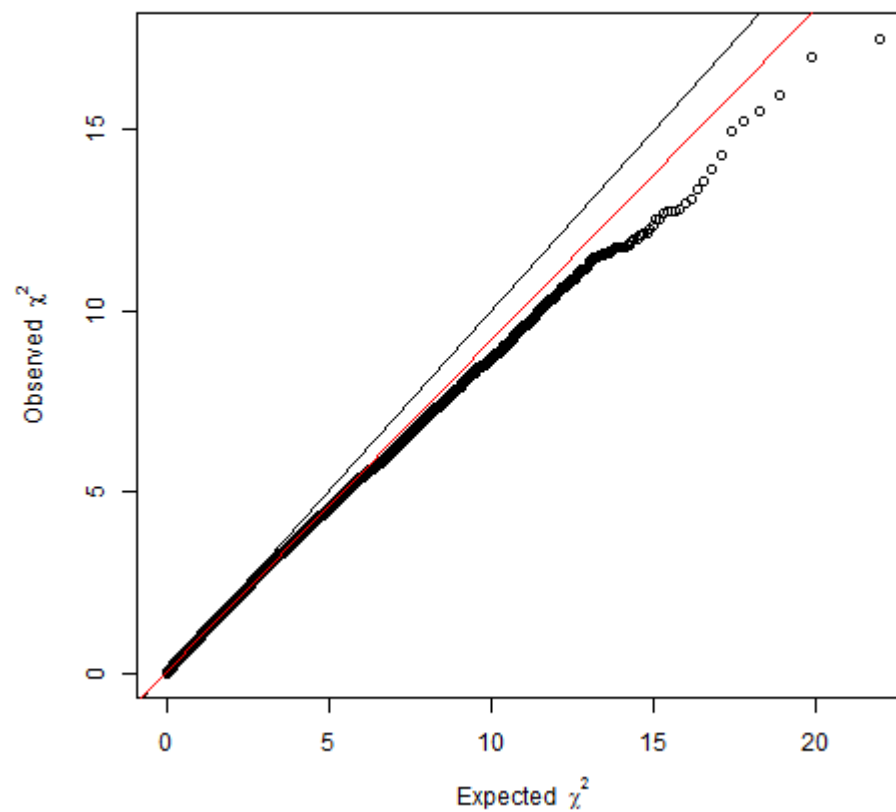
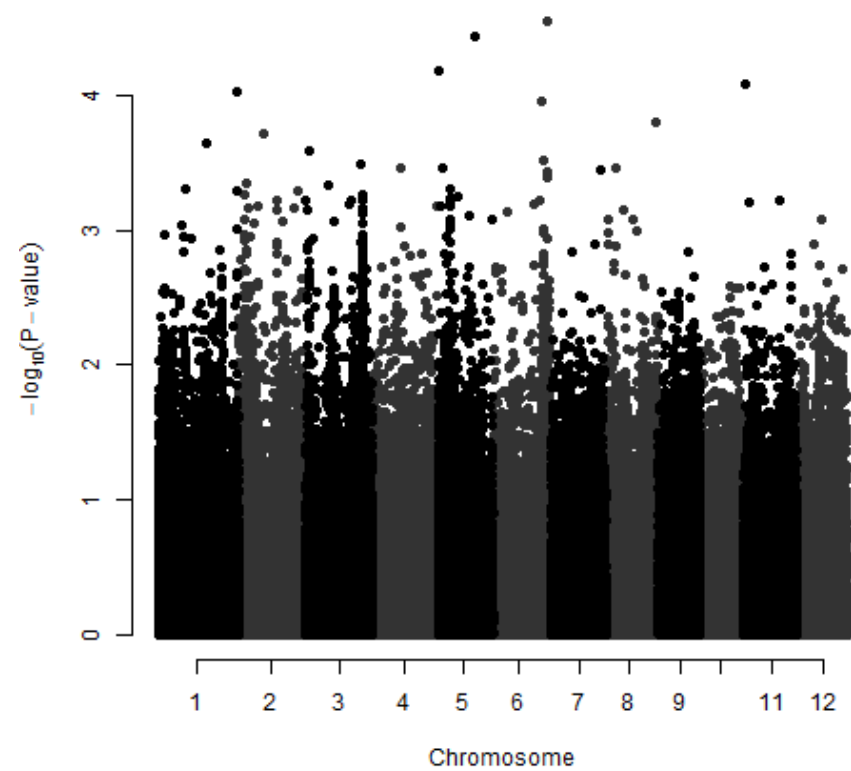

temperate japonica -  $U_{HT}$

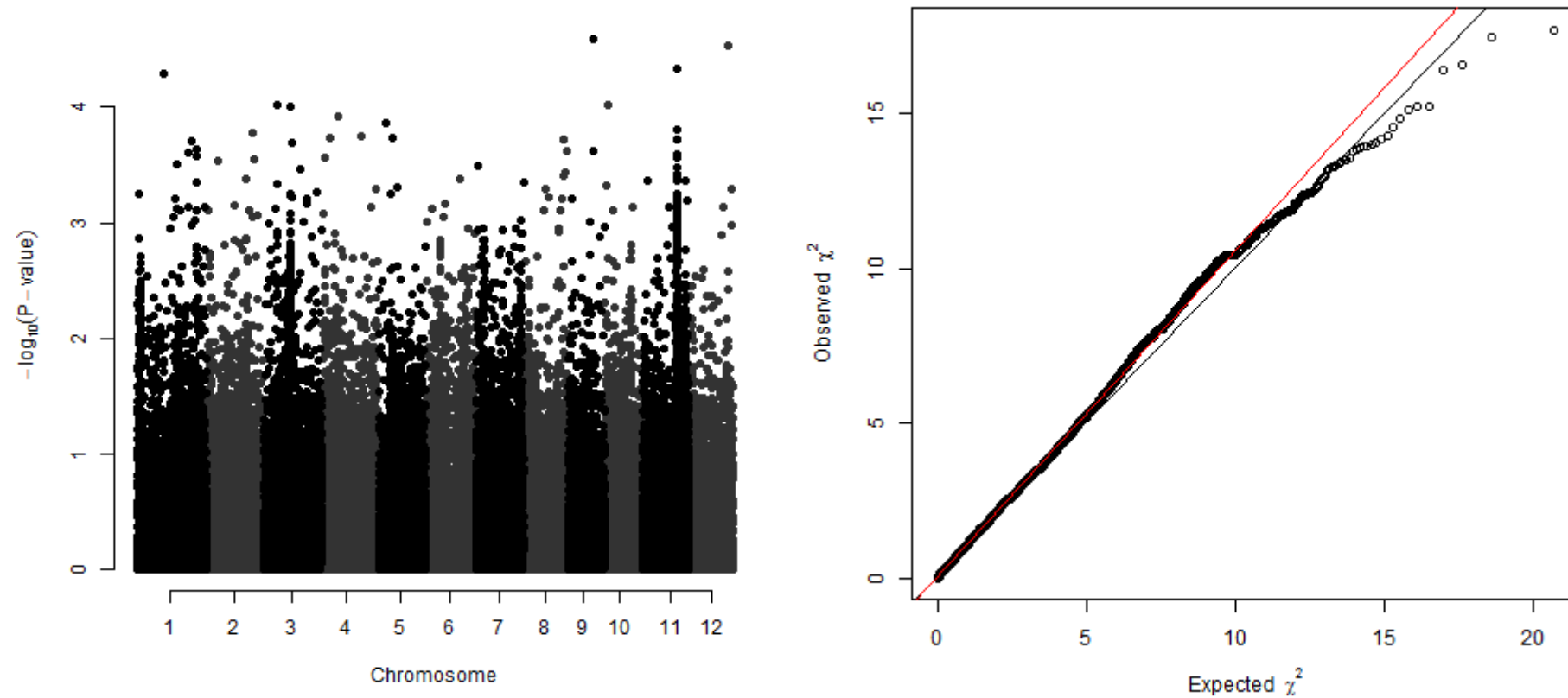

tropical japonica -  $U_{HT}$

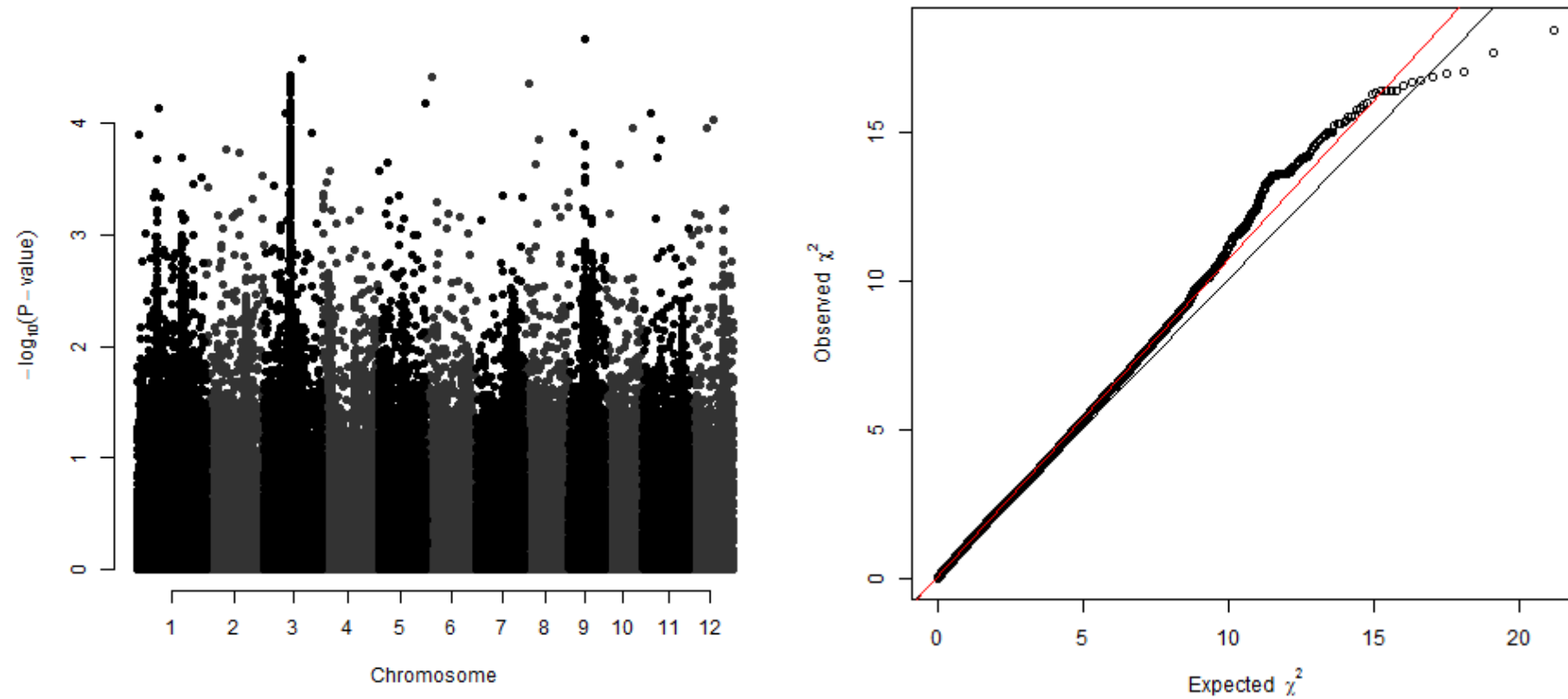

$$U_{LT}$$

Uptake of potassium per gram of root in the low treatment

# All genotypes - $U_{LT}$

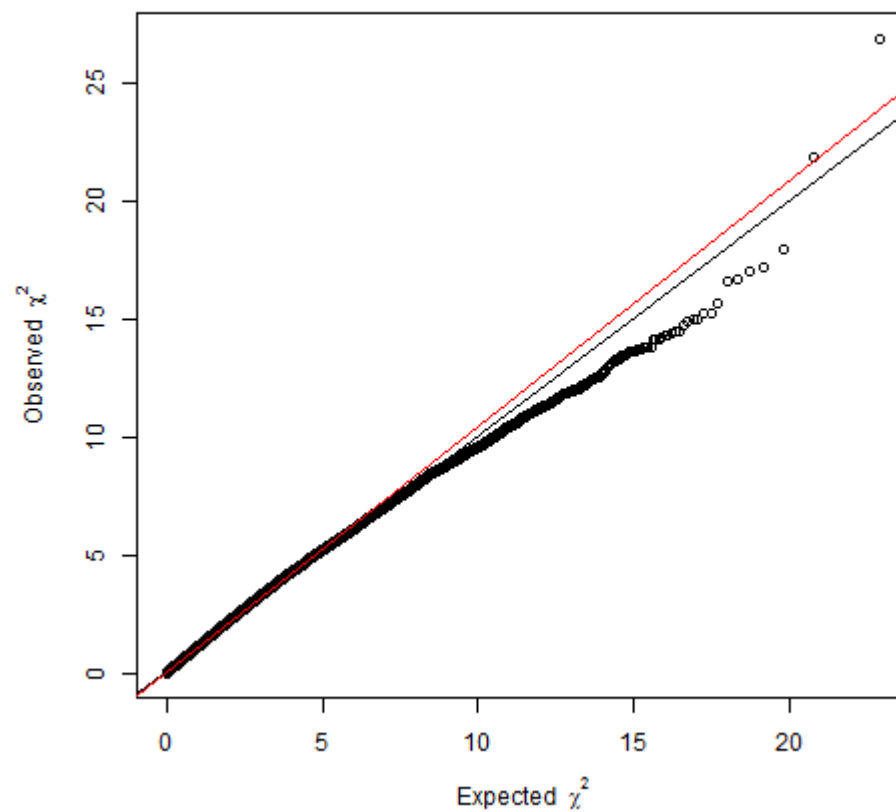
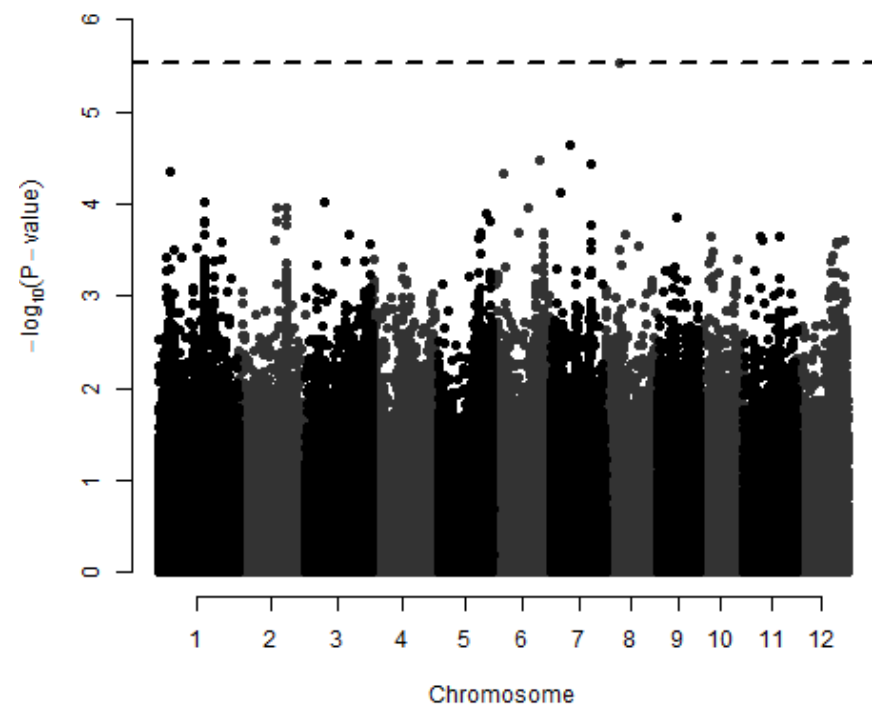

# Indica - $U_{LT}$

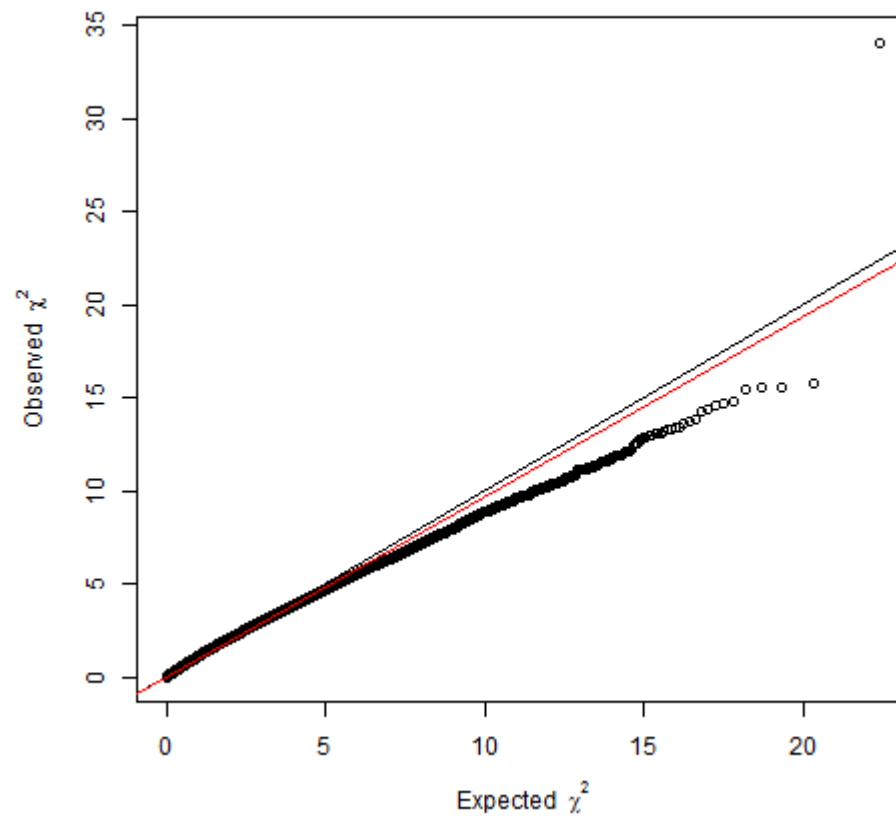
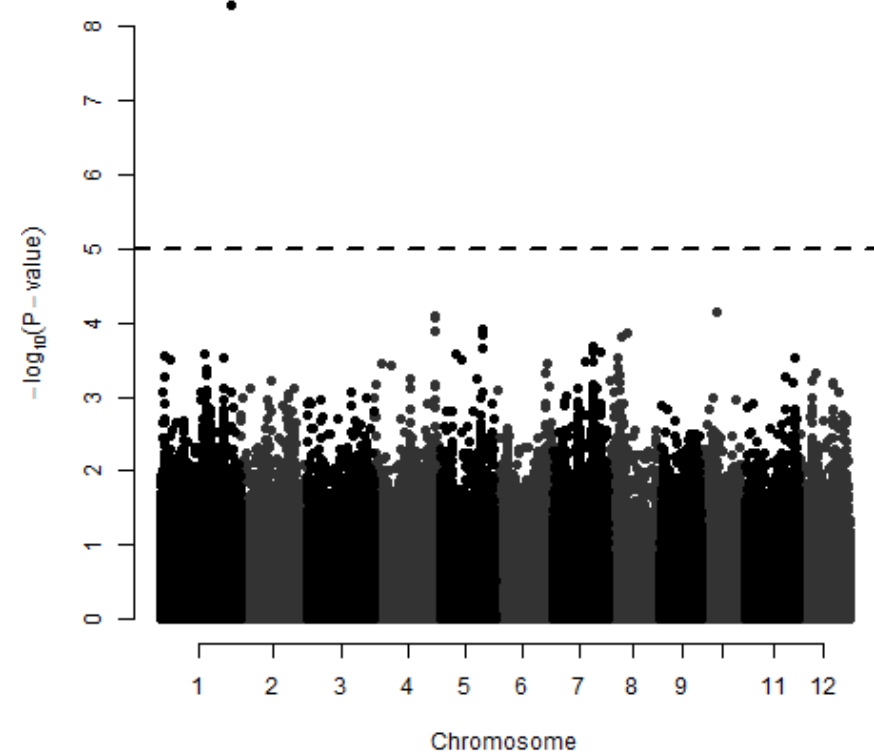

# Japonica - $U_{LT}$

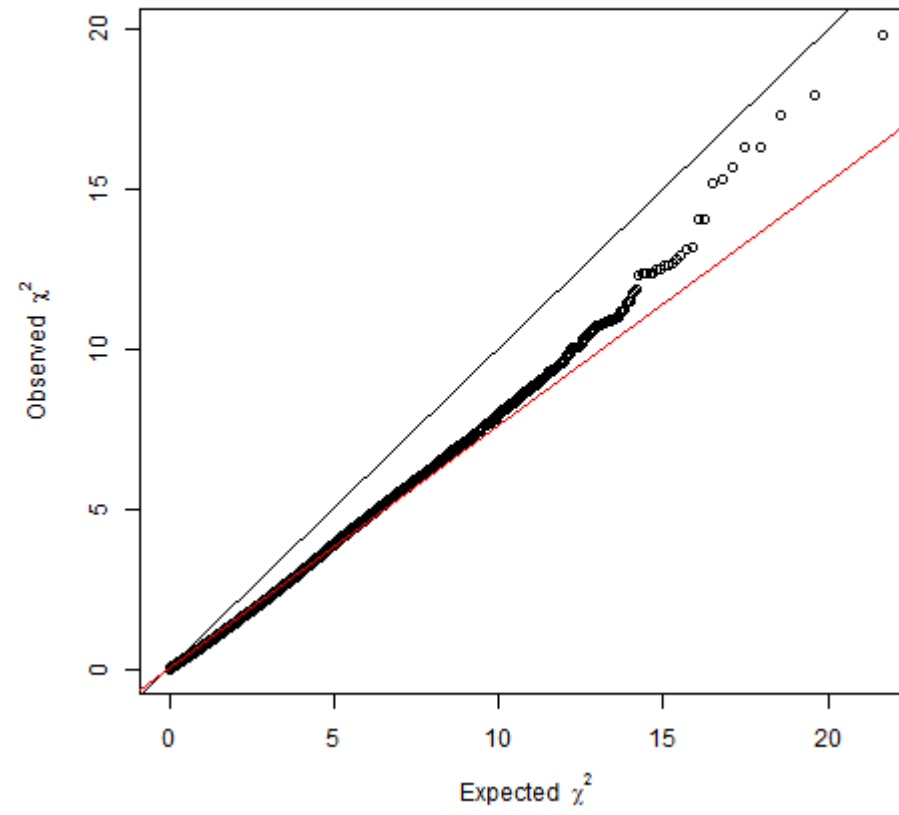
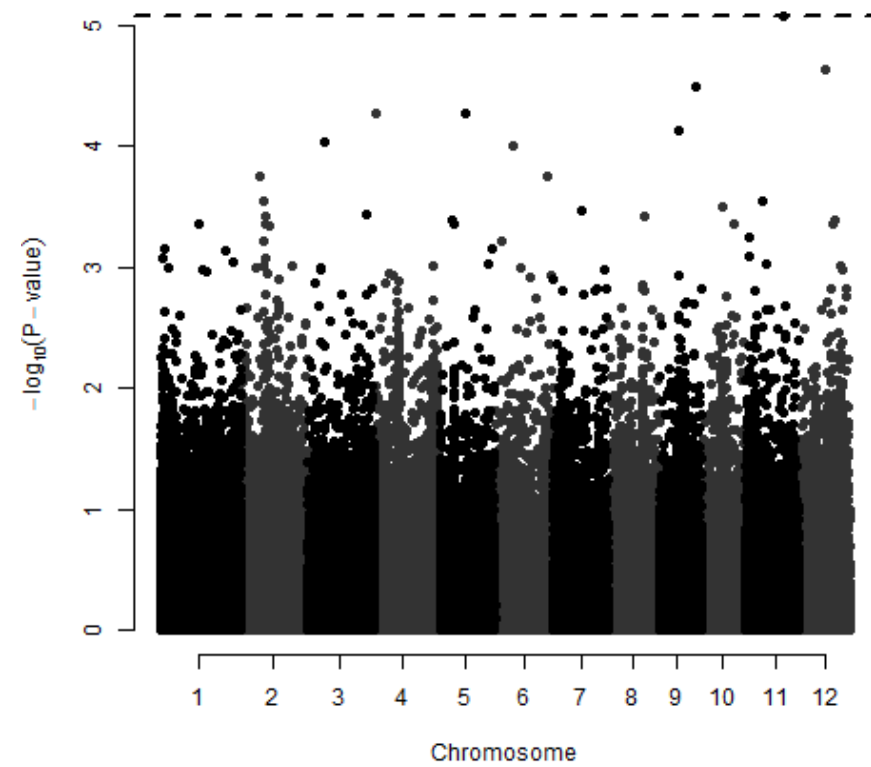

aus  $-U_{LT}$

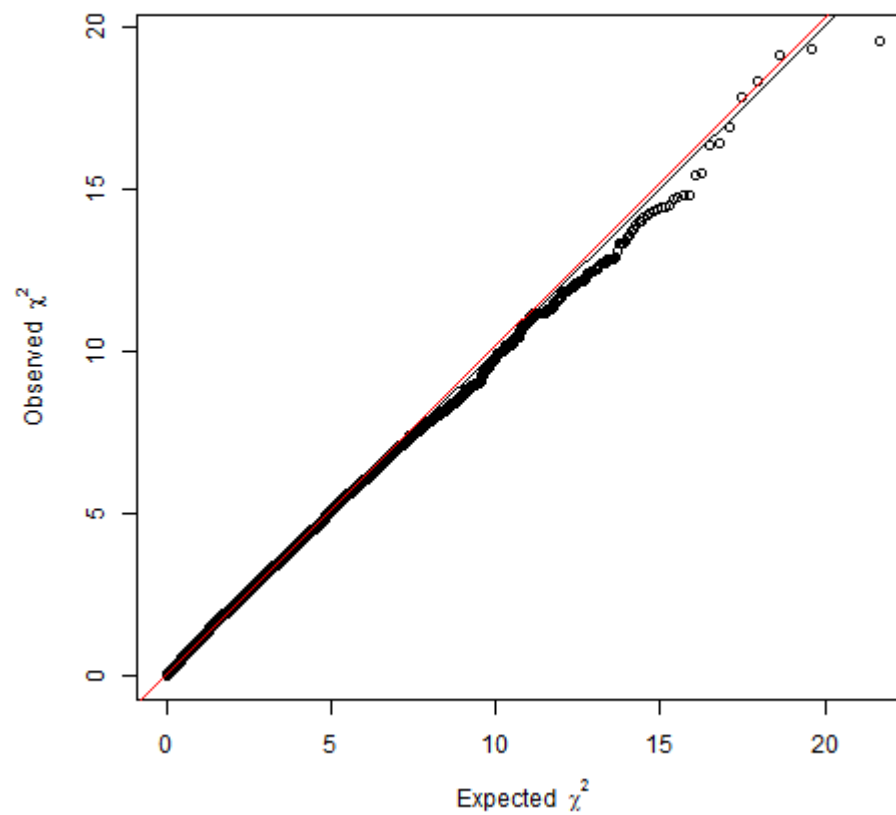
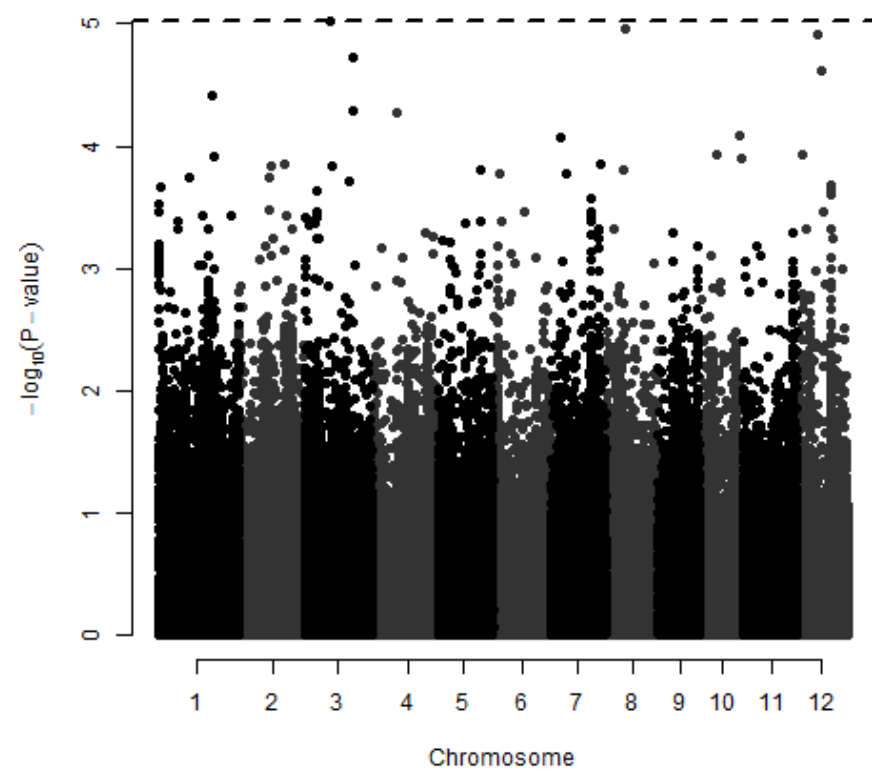



indica -  $U_{LT}$

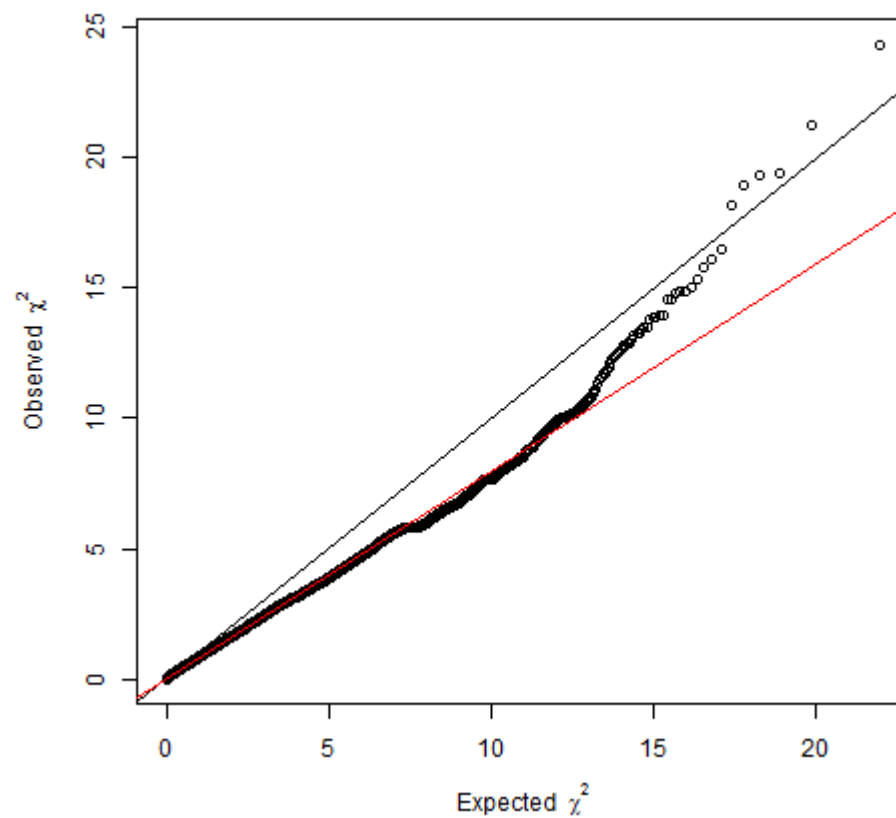
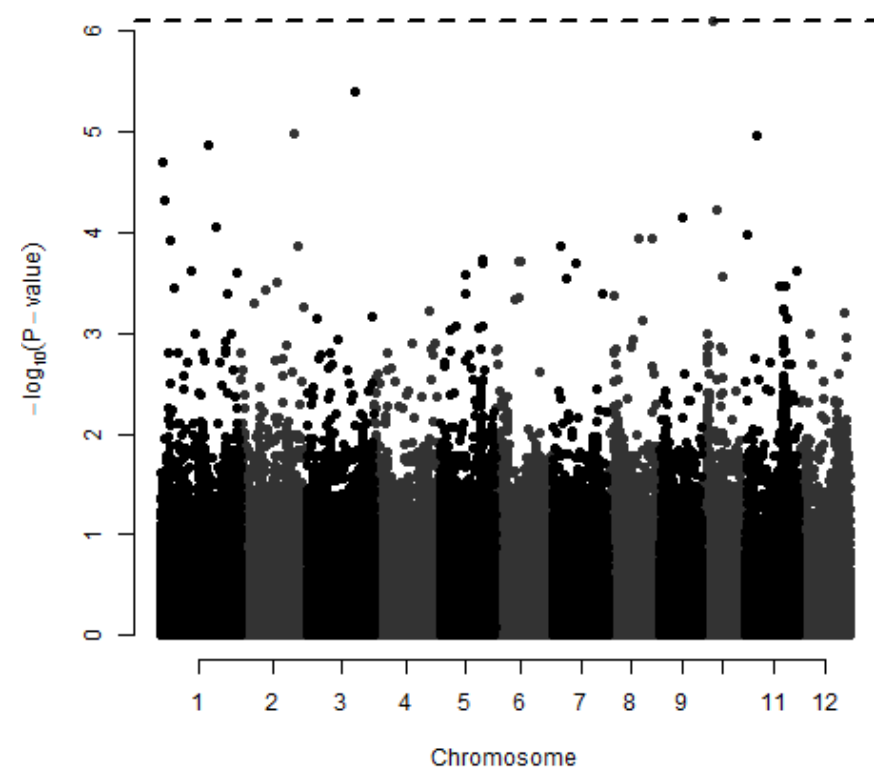

temperate japonica -  $U_{LT}$

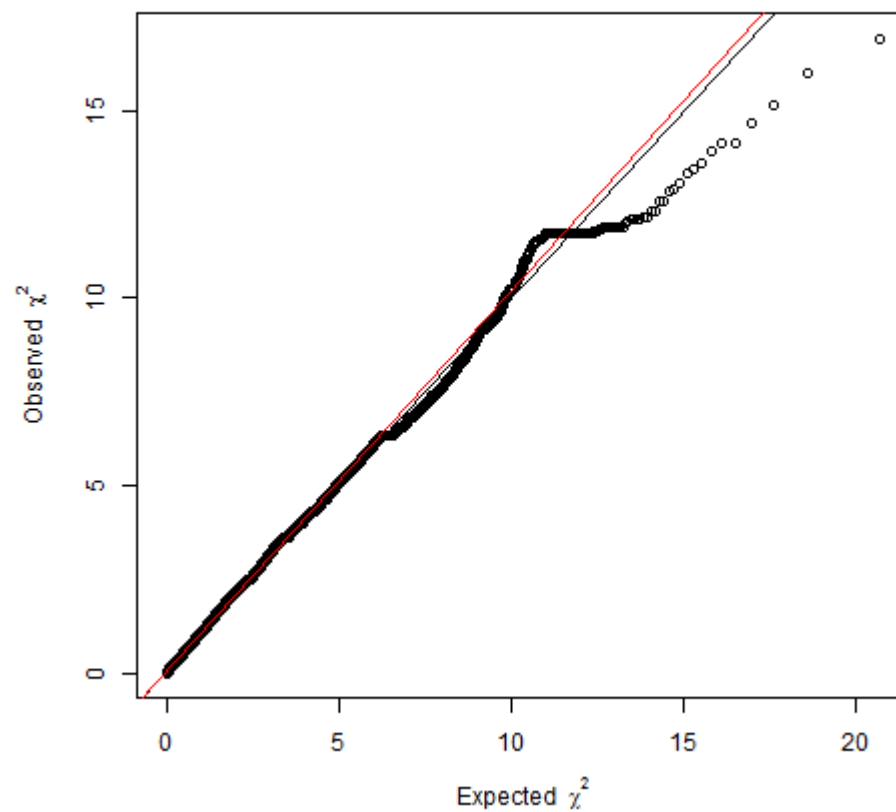
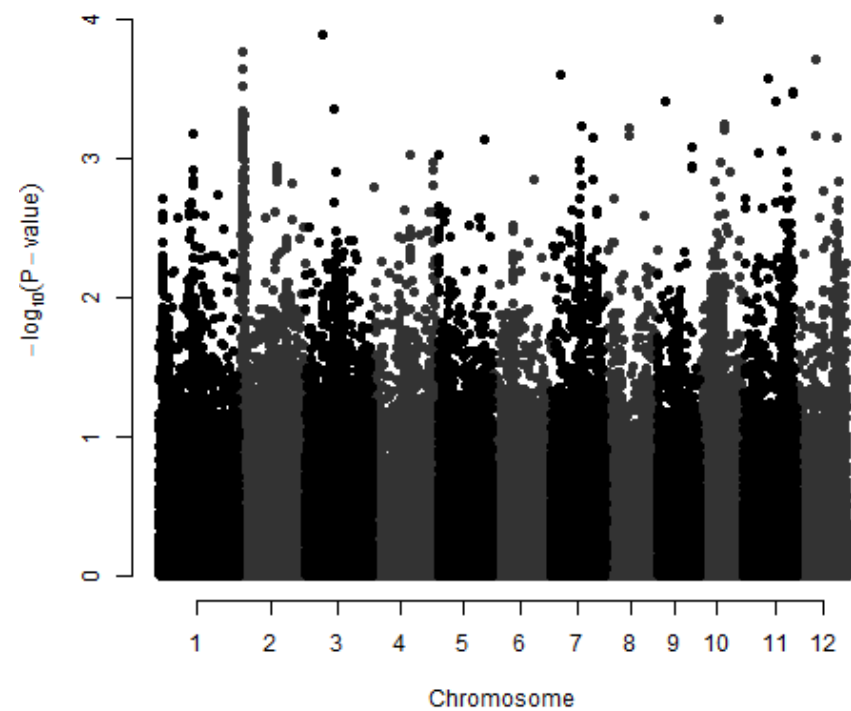

# tropical japonica - $U_{LT}$

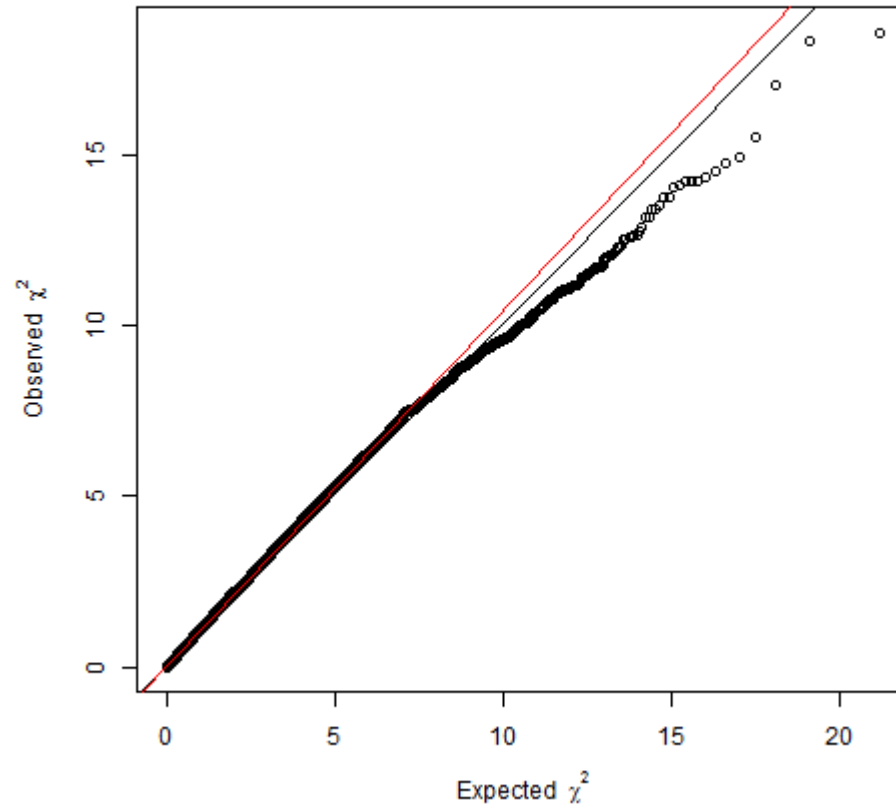
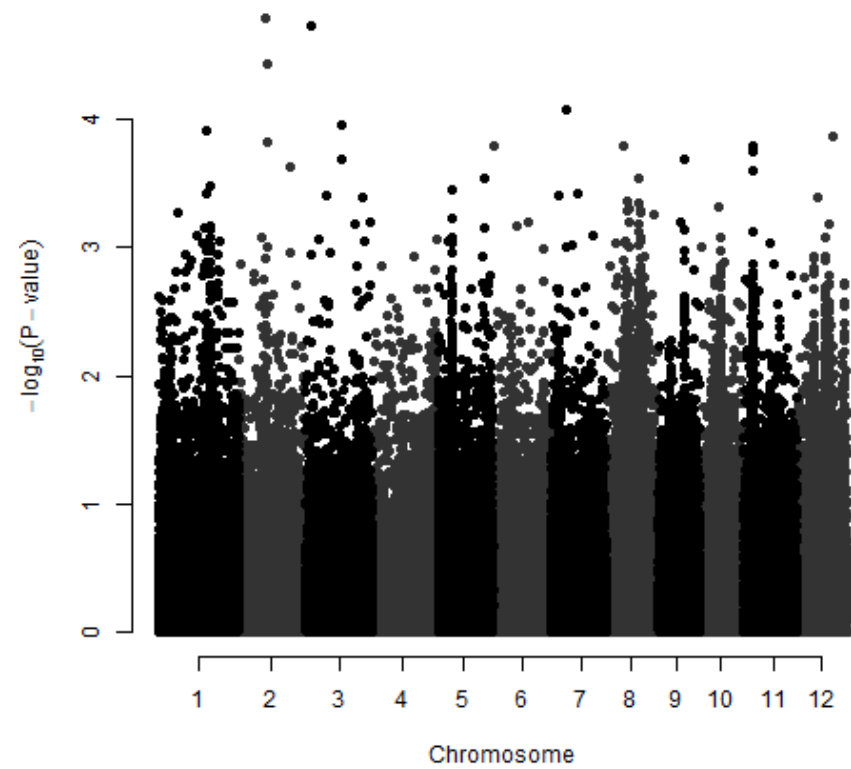

$$W_0$$

Initial plant mass

# All genotypes - $W_0$

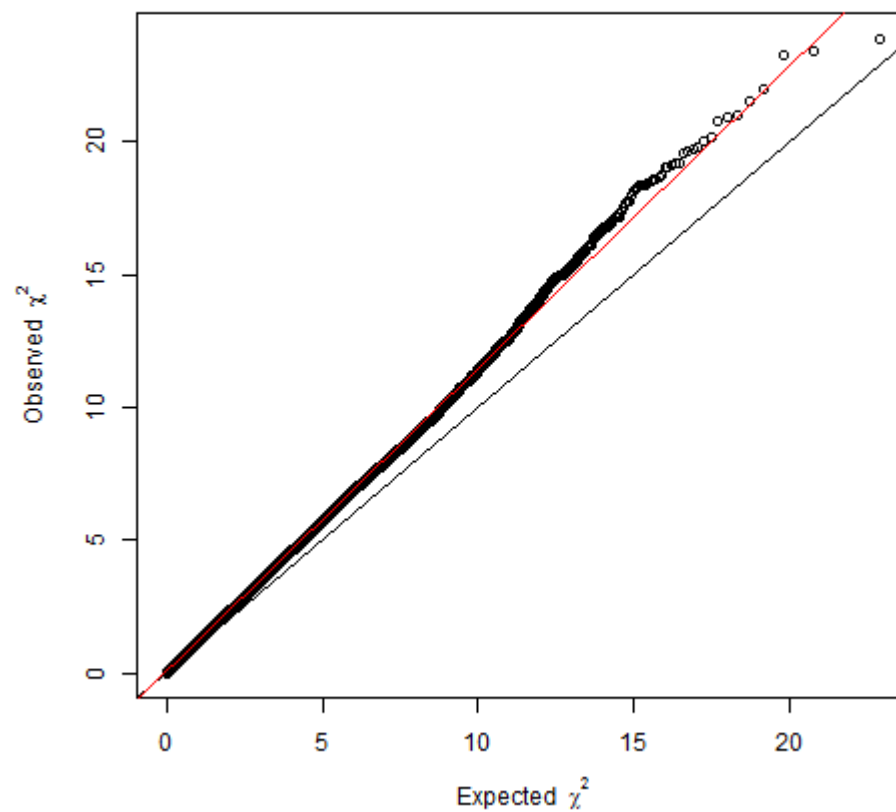
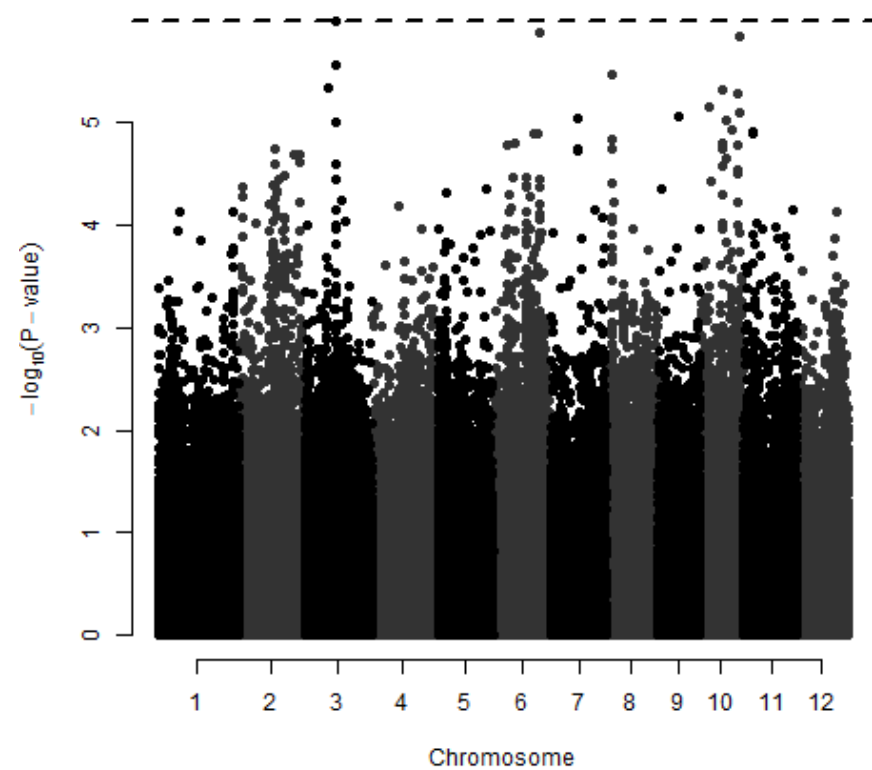

Indica -  $W_0$

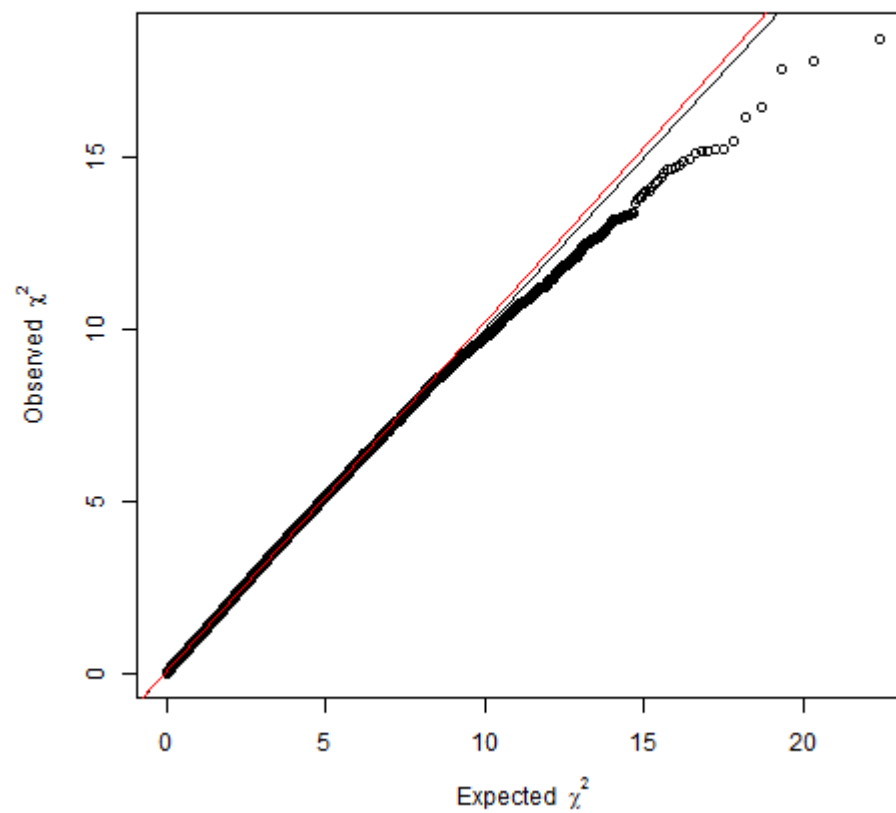
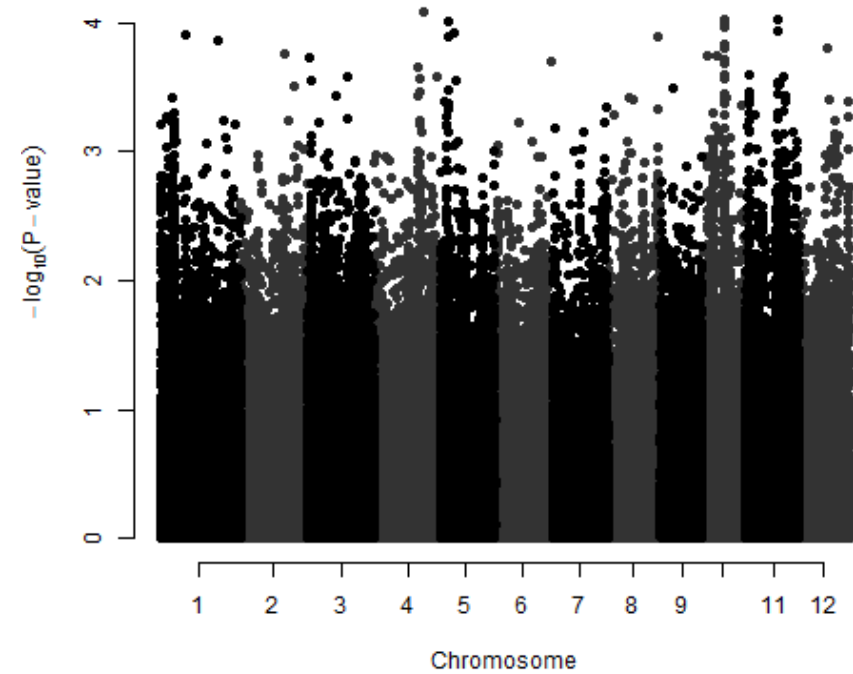

# Japonica - $W_0$

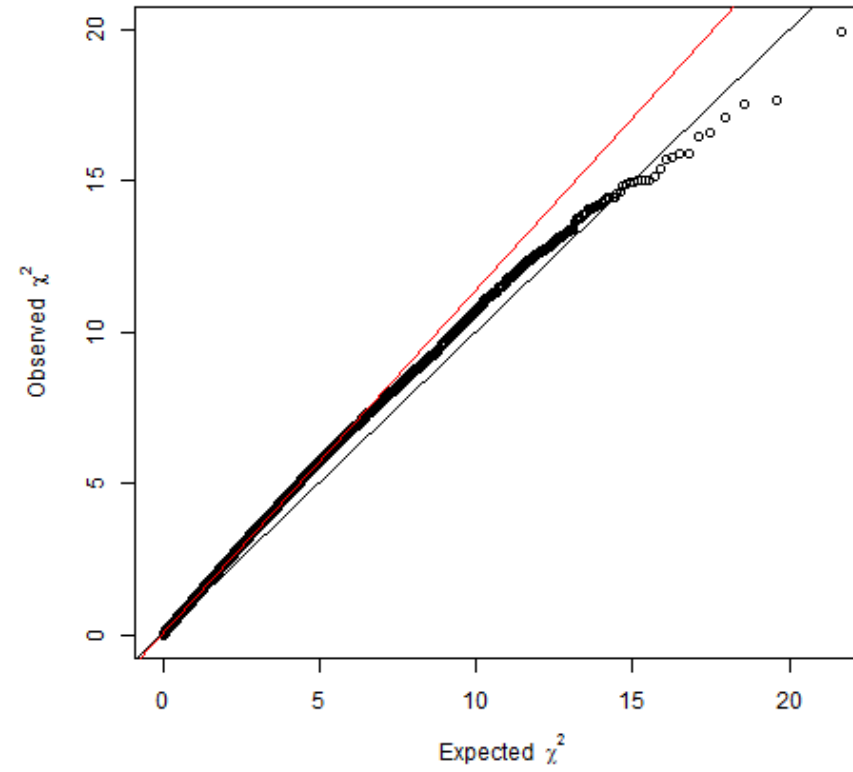
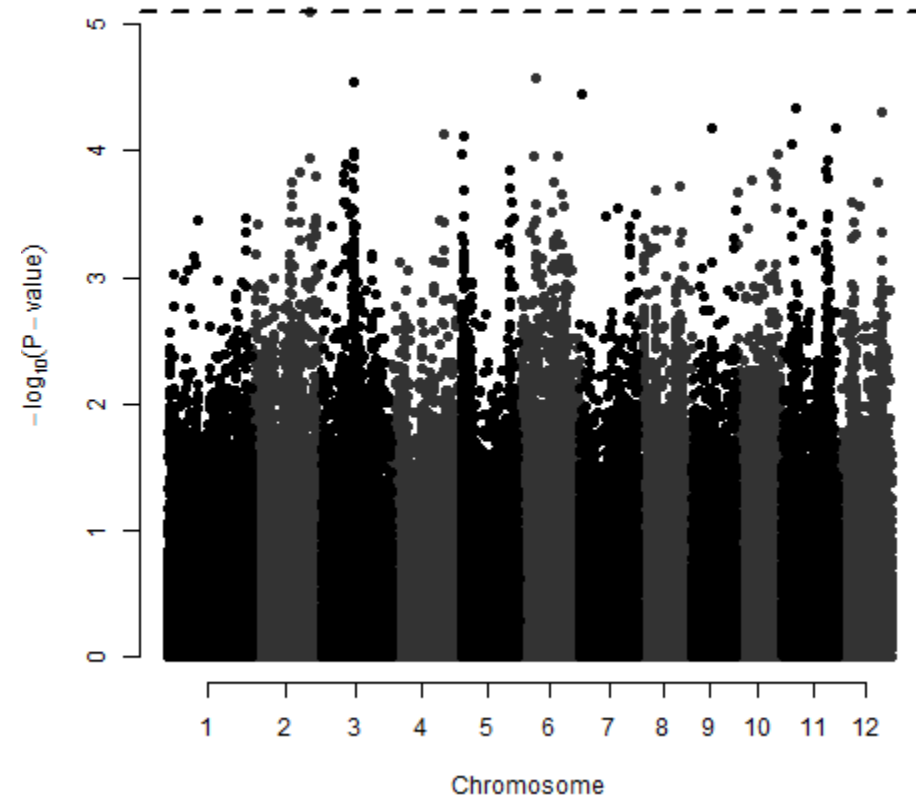

aus -  $W_0$

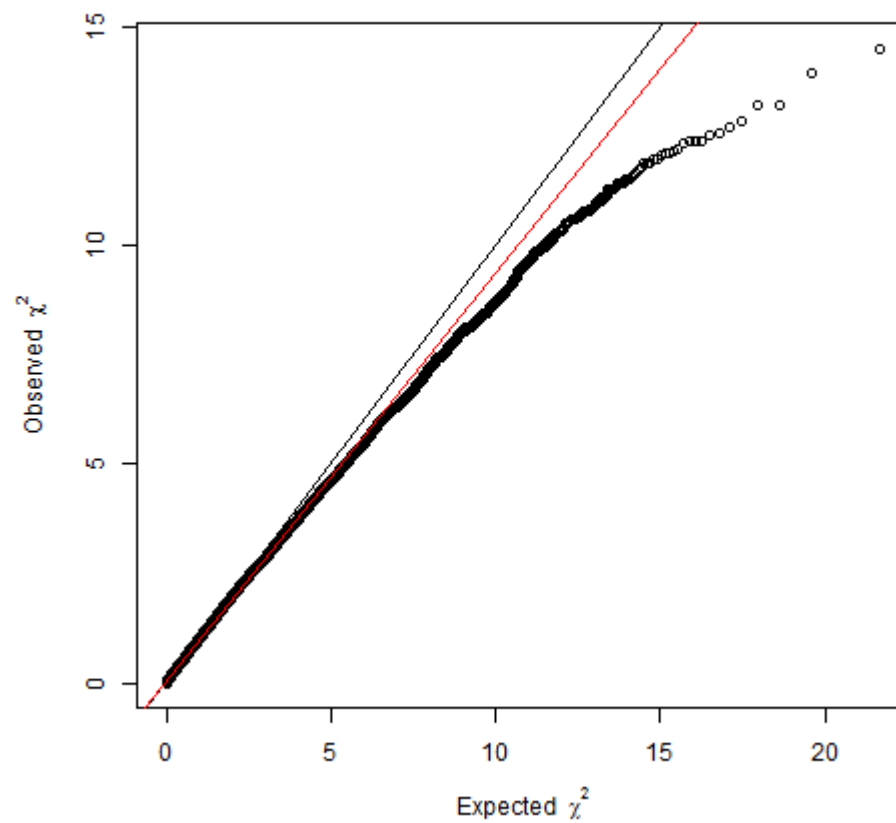
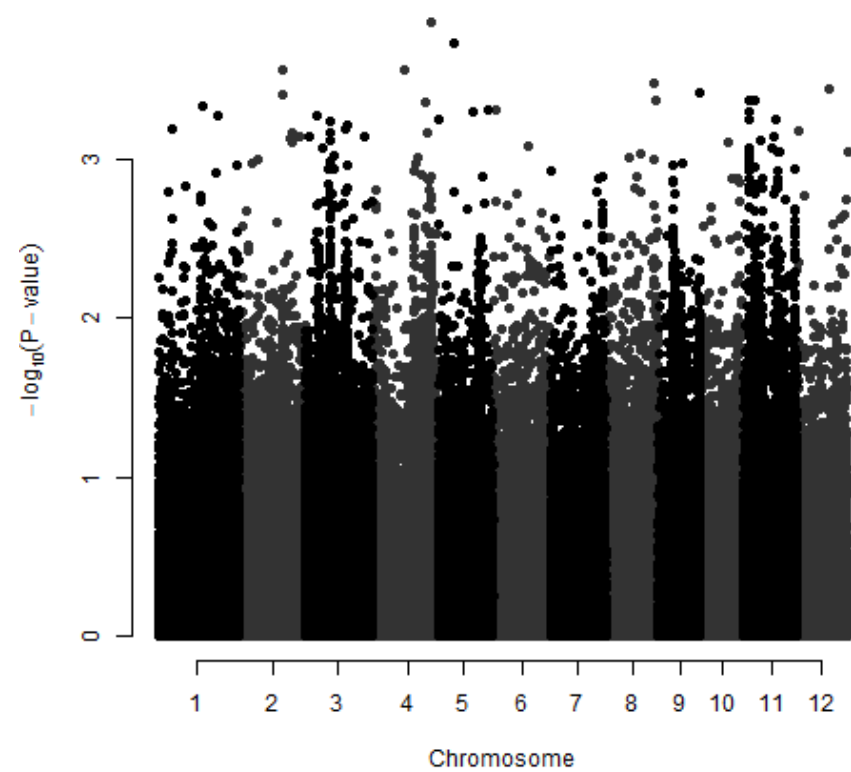



indica -  $W_0$

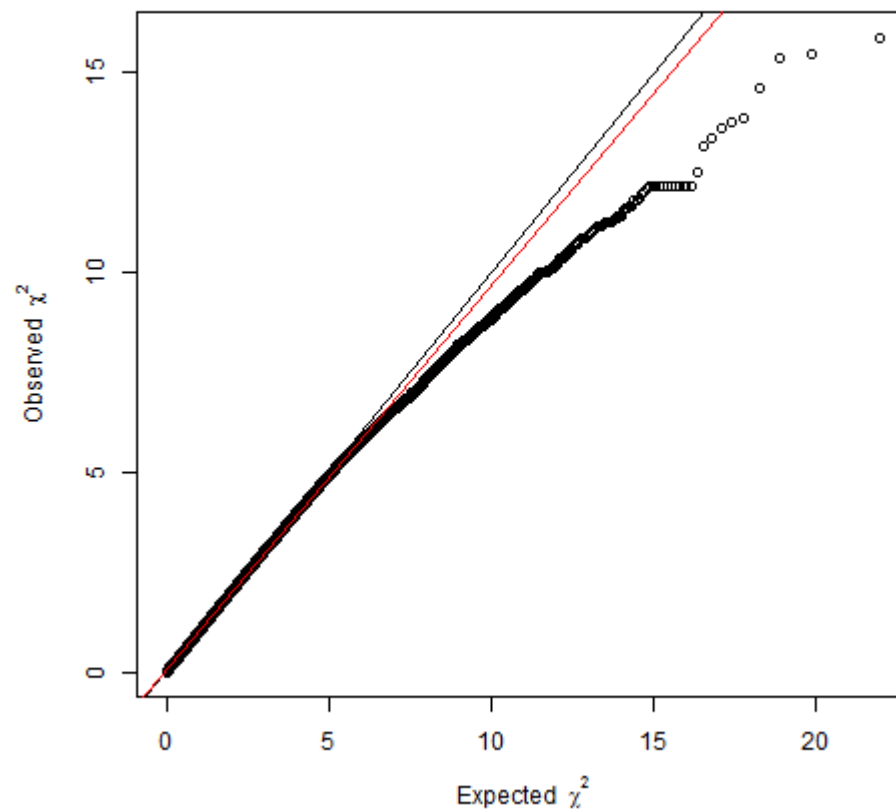
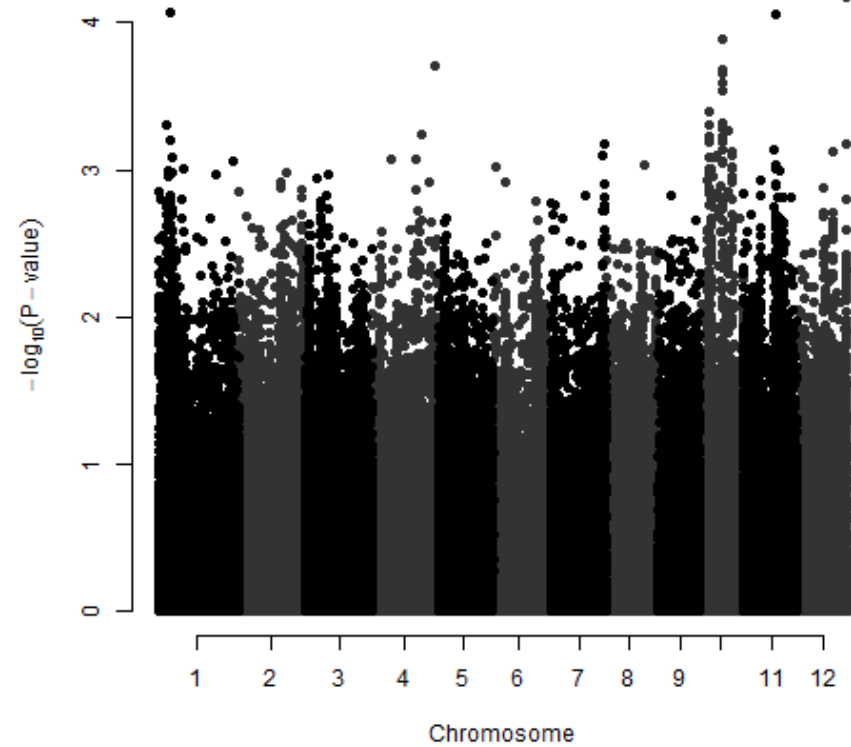

temperate japonica -  $W_0$

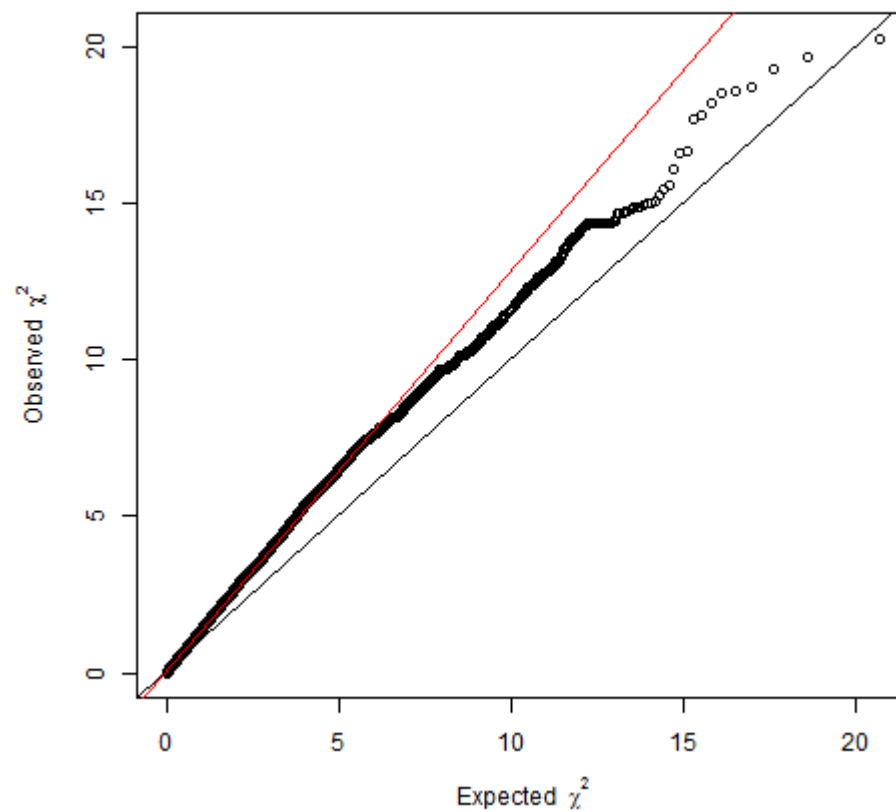
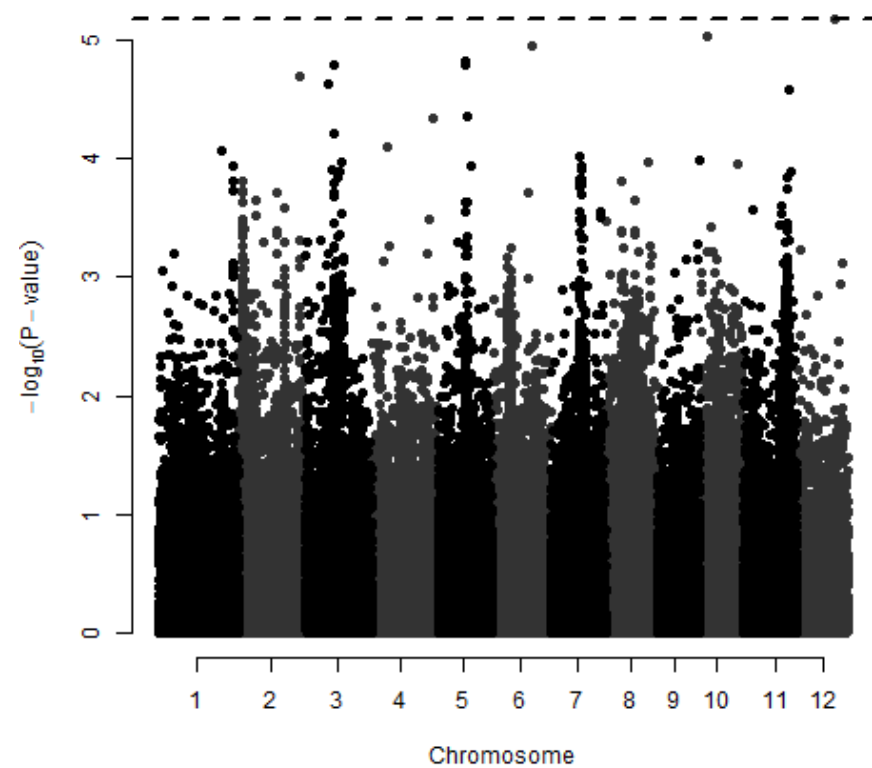

# tropical japonica - $W_0$

